PROBABILITIES
Lower Lake region: Strong southeast to southwest winds or moderate gales; showers or thunderstorms; turning colder tonight. Thursday, strong northwest winds or gales; mostly cloudy and colder with light scattered showers or possibly snowflurries.

The Ontario Intelligencer

BELLEVILLE, ONTARIO WEDNESDAY, MAY 1, 1940

Temperatures
Max. Min.
Today 55 42
Year Ago 56 33.5
Weather—Cloudy

ALLIES CLOSE IN ON GERMANS AT NARVIK

GERMAN HEINKEL CRASHES AT CLACTON

Houses Damaged As Plane Explodes After Shot Down

Britain Counts First Heavy Civilian Casualties of War as One is Killed and 50 Injured as Plane Plunges and Rips Through Busiest Section of Seaside Resort

CRATER 'BIG AS HOUSE'

Traffic in Clacton Completely Disorganized and Bus Service Rerouted Around the Town — Baby Carriage Standing Beside House Blown Into a Tree-top

London, May 1 (CP).—The crash of a German bomber shot down by anti-aircraft guns and the explosion of its deadly load of aerial bombs at the east coast resort town of Clacton-on-Sea today killed the Nazi crew of five and caused England's first civilian air raid casualties—three dead and more than 50 injured.

Air raid workers dug charred bodies from the debris resulting from the crash, which resembled a gigantic skyrocket exploding a box of fireworks. The explosion destroyed three houses, damaged fifty others and left a huge crater in the street.

Although the casualties here are England's first air raid losses in the war, one civilian has been killed and a Sir Oliver Islands north of Scotland during raids on the Scapa Flow naval base and other civilians have been wounded in Scotland.

Damage was estimated at $450,000.
(Continued on page 11)

THE WEATHER

Toronto, May 1—(CP)—Showers have occurred in southern Ontario with snow in the Lake Superior district, while in the Western Provinces the weather has been mostly fair with mainly cool conditions.

Lake Superior—Strong northerly winds; cold with light snowfalls or flurries. Thursday, fresh to strong winds; fair and cold.

Manitoba—Fair and cool. Thursday, partly cloudy and becoming somewhat milder.

Saskatchewan — Partly cloudy and comparatively mild today and Thursday; probably light scattered showers; not much change in temperature.

Place:	8 a.m. High	Yesterday Sunshine	Today Sunshine
Victoria	49	50	46
Calgary	42	60	47
Edmonton	35	58	32
Saskatoon	44	60	23
Winnipeg	24	44	23
S. S. Marie	42	62	42
Toronto	50	62	56
Ottawa	31	74	50
Quebec	29	52	39
Halifax	45	50	36
New York	56	71	56
Miami	71	75	63
Los Angeles	68	80	65
Bermuda	64	70	70

Large Circus Gorilla Treated for Pneumonia

New York, May 1 (AP).—With the aid of sixteen tanks of oxygen, pills and castor oil, Gargantua, the 325-pound circus gorilla, was sent to Boston today apparently recovered from a threat of pneumonia and an attack of acute indigestion. Ringling Brothers-Barnum and Bailey officials were so concerned with the huge beast's condition yesterday that they called in medical consultants, who prescribed the oxygen. Gargantua inhaled 100 gallons of pure oxygen, administered to him in his air-conditioned cage and was pronounced out of danger.

U. S. EXPORTS, TIN AND RUBBER TO RUSSIA CEASE

Copper Shipments Greatly Diminish Despite Russia's Need for Commodity

STATEMENT GIVEN

Washington, May 1 (AP)—Pointing to statistics for proof, United States officials declared today that United States exports of tin and rubber to Russia have ceased and that copper shipments have greatly diminished despite Russia's recognized normal need of those commodities.

They cited export figures for 1939 and the first four of 1940 in replying to assertions of Ronald Cross, British Minister of Economic Warfare, that Germany was obtaining vitally needed war materials from the United States via Siberia.

The Cross told the American Chamber of Commerce in London that stoppage of such American shipments was the major objective of the British blockade now in force against Vladivostok, the Soviet's only Pacific port.

Figures showed that copper were mentioned by the British economic minister as a commodity Germany which the British navy sought to intercept.

Two Soviet freighters carrying metals—the 2,407 ton Dvinles and the 3,972 ton Vladimir Mayakovsky—have been seized recently by the British, and another Soviet steamship turned back to a United States port when warned.

Decline of 19 Per Cent.

Officials here pointed out, however, that United States exports to the Soviet in 1939 actually showed a decline of 19 per cent from 1938 figures. The total was $56,638,000 against $70,000,000. Exports of metal-working machinery, ferrochrome, engines, aircraft and petroleum products.

Shipments of airplanes and parts, molybdenum, aluminum, and tools and plans for manufacture of aviation fuel, they said, ceased last
(Continued on Page 11)

BRITAIN DIVERTS SHIPPING FROM MEDITERRANEAN

Every Precaution Must be Taken on All Fronts States Military Spokesman

ROUTED AROUND CAPE

Spokesman Also States That Situation at Dombas is "Dangerous and Very Obscure"

London, May 1 (CP)—Great Britain, aroused by growing signs of Italian hostility and intimations that Italy might join Germany in war, has diverted her shipping from the Mediterranean.

Pronouncements by Italians in responsible positions and the attitude of the Italian press have been recently of such a character as to make it necessary for His Majesty's government to take precautions as regards British shipping which would normally pass through the Mediterranean," said an authoritative source.

The order that Britain's shipping use the long (6,000 miles) route around Africa to sidestep Italian power in the Mediterranean was announced as a temporary precaution—to be enforced only so long as seas remained
(Continued on page 11)

NORSE REOCCUPY STOREN STATE LATE REPORTS

Swedish Reports Say That German Claim That Communications Between Oslo and Trondheim Had Been Established, is Doubted

SHIPS BOMBED

(By Elmer Peterson Associated Press Staff Writer).

Stockholm, May 1 (AP)—Unconfirmed reports said tonight that Norse troops had reoccupied Storen, vital railroad junction 35 miles south of Trondheim, possibly after German vanguards had withdrawn.

Similar advices said Roros, 50 miles farther southeast on the railroad from Oslo, also had been reentered by the Norwegians.

The German withdrawals, however, were said to have been in line with the capture of Trondheim with lightning speed to cripple Allied communications and then wait for reinforcements before attempting to take a firm hold on southern Norway.

The Stockholm newspaper Tidningen printed a dispatch from a Swedish correspondent declaring that a German column moving south from Trondheim had met western Nazi force advancing northward and been halted before reaching Storen.

It was not clear whether this dispatch was written before or after
(Continued on Page 11)

THE TALL AND SHORT OF IT



Fourteen years old and four foot, five-and-a-half inches tall, Private Kenneth Pre of the Royal Ordinance Corps, watches soldier of the British army, smartly salutes his adjutant, Capt. Gray, who is six feet, nine-and-one-quarter inches tall, and one of the tallest men in Britain's armed forces. This picture was transmitted from New York by Phonephoto.

3 German Airdromes Badly Damaged by R.A.F. In Norway, Denmark

Air Ministry Reports British Attacks on Large Concentrations of Enemy Aircraft in Norway and Denmark — 7 British Planes Lost and 3 German Planes Are Known to Have Been Shot Down — Further Attacks Delivered Today by Royal Air Force

London, May 1 (CP)—The Air Ministry announced today that the Royal Air Force bombed German airdromes at Stavanger and Fornebu in Norway and at Aalborg, in Denmark last night, doing heavy damage.

The announcement said seven British planes were lost and three German planes were known to have been shot down.

Further attacks were carried out this morning, it was stated.

The statement follows:

"Large concentrations of enemy aircraft were reported yesterday (Tuesday) at air bases in Norway and Denmark.

"Extensive attacks were therefore launched by strong forces of Royal Air Force bombers and escorted fighters against the airdromes of Stavanger, Fornebu and Aalborg.

"The attacks were pressed home in the face of strong opposition from anti-aircraft guns and fighters. Preliminary reports indicate that heavy damage was done on the airdromes and on aircraft disposed there.

"Casualties were inflicted on enemy fighters. At least three are known to have been shot down. Seven of our aircraft were lost during these operations.

"Further attacks have been carried out this morning."

Resident Canadian Holders Of Foreign Exchange Must Sell

Canadian Gov't. Passes Order-in-Council to Mobilize Exchange Held in Canada for War Emergencies—Sales to be by Authorized Agents of Exchange Board

SOME EXEMPTIONS

Ottawa, May 1—(CP)—Passing one of its most far-reaching financial orders-in-council of the war the government has strengthened the power of the Foreign Exchange Control Board and moved to mobilize most of the foreign exchange held in Canada for wartime exigencies.

Finance Minister Ralston announced last night that an order-in-council was passed at yesterday's cabinet meeting bolstering the board's resources with the Bank of Canada's reserves and requiring resident holders of foreign exchange to sell such holdings, with certain exemptions, to authorized dealers of the board before May 31.
(Continued on Page 11)

TORNADOES AND CLOUDBURST KILL AT LEAST TWELVE

Winds Rip Across Sections of South Illinois, Missouri and Arkansas

MANY ARE INJURED

Baby Washed From Mother's Arms After Cloudburst Swept Family From Beneath Culvert

(By The Canadian Press)

Tornadic winds ripping across sections of southern Illinois, southeast Missouri and Arkansas and a cloudburst in east Texas killed at least 12 persons, injured many and caused thousands of dollars damage last night.

Six were killed and eight injured, one critically, near Benton, Ark., as a tornado cut a 75-foot swath through a sparsely settled rural section.

At least two were killed and six unestimated number injured as tornadoes bounced over southeastern Missouri and southern Illinois. Thirteen persons from both states were taken to a Cairo, Ill., hospital. Six were hurt at Marion, Ill.

Killed at Benton were:

J. E. McNeely, 70, of Richmond, Tex., and his son, Cecil, 30, were killed when a tornado wrecked their home. The 18-months-old daughter of Mrs. Ted Cook of Pasadena, Tex., was torn from her mother's arms as the child drowned in a cloudburst washed the Cook family and others from beneath a culvert, where they sought refuge.

Heavy rains and hail accompanied swirling winds in the midsouth, causing damage to crops. Water swept into stores at Thomasville, Ala.

200 GERMANS TO BE EXPELLED FROM RUMANIA

Report From Bucharest Tells of Canvass of Homes in Oil District

FIREARMS FOUND

Bucharest, May 1—(AP) — The Rumanian Government was reported today to have ordered the expulsion of 200 Germans after police had made a canvass of the oil field districts and other strategic areas of the country.

The raiders reported resistance in one case near Cratova which resulted in the seizure of revolver shots.

Police said quantities of firearms were found in many homes including those of Germans suspected being members of a "fifth column" which was said to have planned to incite the case disturbances reported across Rumania.

Arms raids were made just after dawn.

ASK GOVT. TO TAKE OVER.

Toronto, May 1 (CP)—Toronto Board of Control decided today to ask the Ontario government to administer relief in Toronto. Mayor Mayor Baker, who had a conference will be arranged, probably tomorrow with Provincia', officials.

'Bewildering and Terrifying' Canadian's Description of Crash

(By FRED BACKHOUSE
Canadian Press Staff Writer
Clacton, England, May 1—(CP Cable)—Standing amid smoking ruins of what was once a score of brick residences, Thomas Parker, commercial traveller formerly of Vancouver, B. C., today described the bewildering tragedy that struck his home last night and wrecked part when a mine-laden German plane crashed during the night.

Parker and air raid precautions worker, and members of residents from their homes when they heard the stricken German plane screaming overhead.

Suddenly the plane crashed with a terrifying roar and the ground shook under the impact. Because of the intense heat from the burning plane, the rescuers were hampered by British anti-aircraft fire. Parker said he was unable to get within 60 yards of it and had no chance to rescue the flyers.

"The sight that met his eyes as the smoke and dust lifted slightly was "bewildering and terrifying," he said. Hundreds of persons, many of them injured and still in their night attire, staggered and crawled into the public shelters. Rescue work was made difficult because of the blackout and Parker said he had a premonition that he could the full force of the tragedy he realized. Meanwhile residents were permitted to stay at home a time, to enter the roped-off area to recover essential belongings.

It was a pathetic picture as forlorn groups huddled shivering in coats over night clothes, salvaged pots and pans, loaded them on the backs, and stumbled off through the debris to the homes of kindly neighbors.

British Withdraw To 'Prepared Posts' In Dombas Area

British War Office Makes Announcement Regarding That District — There is Still No Confirmation in London of German Claim That Storen and Dombas Have Been Captured

'GOOD' AT NAMSOS

Official Military Circles State Allies Are Nearer to Narvik Than Yesterday — Military Sources Also Believe Germans Have Made Great Effort to Join Forces From Trondheim and Oslo

By J. F. SANDERSON
Canadian Press Staff Writer

London, May 1 (CP)—The War Office announced today that British troops "withdrew to prepared positions" in the Dombas area, 100 miles south of Trondheim, after stubbornly resisting strong German attacks.

The communique said Allied operations in the Narvic district are "continuing satisfactorily."

"In the Namsos area the situation on the front remains unchanged.

"In the Dombas area our troops have withdrawn southward in the face of strong enemy attacks which drew to prepared positions."

Allied forces are closing in on the German garrison at Narvik, official military circles announced.

"We are closer to Narvik today than we were yesterday," it was stated.

Regarding Namsos farther south, it was stated: "We have a report dated yesterday saying the situation there is good and there is no reason to suppose it has deteriorated since. Desultory bombing is going on between Steinkjer and Namsos."

There is still no confirmation at the War Office of the German claim that Storen and Dombas have been captured but there is a disposition to regard it as true, particularly in view of the announcement of the German high command that the Oslo and Trondheim forces have met.

Germans Make Great Effort

Military experts here believe the Germans have made a great effort to join these forces and that it
(Continued on Page 11)

Chamberlain Speaks On Norse Campaign Tomorrow

London, May 1 (CP).—Prime Minister Chamberlain will speak in the House of Commons today that he will make a statement on the Norwegian situation tomorrow.

FARMER INSTANTLY KILLED

St. Thomas, Ont., May 1—(CP)—Roy Gibbons, 44, Bayham Township farmer, was instantly killed shortly after eight o'clock this morning when a truck he was driving on a drill ran away. The accident happened on the farm of George Awn, west of Tiffins Corners. Gibbons, unable to control the team, was thrown out of the drill. He was dragged some distance and his neck was broken.

BASS FISHING OPENS JUNE 29

Opening Day Will be Two Days Earlier Than Last Year

Toronto, May 1 —(CP)— Bass fishermen will be allowed to enjoy their sport for the entire Dominion Day weekend, it was learned today at the Ontario Legislature Buildings.

Hon. Harry Nixon, Minister of Game and Fisheries, has decided that fishermen may make their first casts for bass June 29, the Saturday prior to Dominion Day, when the season normally opens.

Trout fishermen were allowed to start their season last Saturday, though it normally does not open until tomorrow.

FRENCH-BRED DJEBEL WINS

Aga Khan's Stardust Runs Second in Two Thousand Guineas Stakes

Newmarket, England, May 1 (CP).—Marcel Boussac's French-bred Djebel today won the two thousand guineas stakes, first of the season's classics. The Aga Khan's Stardust was second and the Maharajah of Kolhapur's Tant Mieux third in the field of 21.

The colored Djebel won easily by two lengths and rewarded her backers at the rate of 9 to 4. Stardust started at 100 to 9 and Tant Mieux at 10 to 1.

Djebel, a bay colt by Tourbillion from Loika, was ridden by Charlie Elliott and owned the mile classic in one minute, 42 3-5 seconds. A head separated Stardust and Tant Mieux.

POLICE SEARCH FOR TWO SOLDIERS

15-Year-Old Girl Reports She Was Criminally Assaulted and Beaten

Toronto, May 1—(CP)— Police Headquarters made search for two soldiers who are reported to have criminally assaulted and beaten a 15-year-old girl early today.

The girl told police she was waiting near the Exhibition grounds camps for a friend when two soldiers approached her. They seized her and carried her into a lane.

When found by the police the girl's clothing was torn and she had deep scratches on her face inflicted, she said when she struggled.

Why The Weather?

BY MAJOR A. H. THIESSEN
Science Service Meteorologist

Air drainage is important. There are meteorological questions to be considered even when sleeping a house. The unassisted ventilation of a house depends upon the natural flow of air. Warm air associated with cold air settles. It will be well ventilated a room should have windows reaching to the ceiling but not to the warm air and if cold air can not get it. From a ball or sleeping room it should have a window reaching to the floor or any outside door. A cellar dug in level ground will tend to hold a pocket of cold, damp air. If your lot is sloping, it would be well to have a cellar dug deeper ing at the lowest part of the lot so that the air can drain out. High attic windows help to cool that room and hence the whole house.

Pittsburgh Group Offers $1,000,000 Reward For the Capture of Hitler

New York, May 1 (AP)—A Pittsburgh group offered today to pay $1,000,000 reward for the capture of Adolf Hitler, unhurt, but specified that the German Fuehrer must be delivered into the custody of the League of Nations before the end of May.

Samuel Harden Church, president of the 116-year-old Carnegie Institute, announced the offer on behalf of an unnamed group, which he said was acting in good faith, in a letter to the New York Times.

The unusual proposal brought to collections of a daring scheme of a group of United States soldiers after the first Great War to kidnap the former German Kaiser from his retreat at Doorn, The Netherlands.

In his letter Church said that Hitler should be delivered "for trial before a high court of justice for his crimes against the peace and dignity of all nations."

Church said in a telephone interview with The Times that the proposal had been discussed for some time among some members of the Duquesne Club of Pittsburgh after private advices reached them saying Hitler planned an attempt to break through on the western front soon.

Shortly after the armistice of 1918 a band of American soldiers, including Colonel Lake Lea of Tennessee, and Larry MacPhail, now president of the Brooklyn Dodgers baseball club, secretly entered Holland and travelled to Wilhelm's haven.

According to legend surrounding the adventure, which the participants were reluctant to discuss in later years, the party actually entered Wilhelm's home but fled when surprised by Dutch guards.

Similar letters were made to the United States department and Lea and his companions were placed under military arrest. Disposition of the case never was revealed, but all were released.

British Naval Guns Pound Nazi Troops

Stockholm, April 30—(AP)—German troops in Narvik, their artillery smashed, were reported today to be clinging to shore-line machine-gun nests under heavy bombardment from British naval forces.

Advices from Riksgransen, Swedish border station on the iron ore line from Narvik, said that the Germans had lost all their Narvik rain artillery positions, and that a German battery in a Narvik church yard had been destroyed by British guns.

SNOWSTORM AT DRYDEN

Dryden, Ont., May 1 (CP). — The worst snowstorm since the beginning of winter struck this north-western Ontario town yesterday and when the gale had subsided more than eight inches of snow lay on the grounds. Drifts were piled to depths of two and three feet.

'GOD' AT NAMSOS

Official Military Circles State Allies Are Nearer to Narvik Than Yesterday — Military Sources Also Believe Germans Have Made Great Effort to Join Forces From Trondheim and Oslo

By J. F. SANDERSON
Canadian Press Staff Writer

London, May 1 (CP)—The War Office announced today that British troops "withdrew to prepared positions" in the Dombas area, 100 miles south of Trondheim, after stubbornly resisting strong German attacks.

The communique said Allied operations in the Narvic district are "continuing satisfactorily."

"In the Namsos area the situation on the front remains unchanged.

"In the Dombas area our troops have withdrawn southward in the face of strong enemy attacks which drew to prepared positions."

Allied forces are closing in on the German garrison at Narvik, official military circles announced.

"We are closer to Narvik today than we were yesterday," it was stated.

Regarding Namsos farther south, it was stated: "We have a report dated yesterday saying the situation there is good and there is no reason to suppose it has deteriorated since. Desultory bombing is going on between Steinkjer and Namsos."

There is still no confirmation at the War Office of the German claim that Storen and Dombas have been captured but there is a disposition to regard it as true, particularly in view of the announcement of the German high command that the Oslo and Trondheim forces have met.

Germans Make Great Effort

Military experts here believe the Germans have made a great effort to join these forces and that it
(Continued on Page 11)

Coming Events

BE SURE AND SEE THIS FILM "ATLANTIC PATROL." Canada's Navy on Convoy duty—guarding the Allies' Atlantic lifeline. Scenes never filmed before —Authentic! Exciting! Capitol Theatre Bells' Corners. Tomorrow, Friday and Saturday.

DANCING HUME ARENA GARDENS open Saturday. Music by Doug. Hudson, Orchestra and Tim Cents. Jiney Dancing. Dancing every Tuesday, Thursday and Saturday. Ladies admission free on Tuesday and Thursday nights only. Your patronage always appreciated. M1-1t

FINAL WEDNESDAY DANCE OF the season at the Trianon Ballroom tonight. Music by the Tophatters. Dancing Saturday night with music by the Commodores. Admission 25c. M1-1t

WEEKLY BINGO KNIGHTS OF Columbus Club rooms, Thursday, 8.15. Admission 25c for 20 games. Door prize.

CITY AND DISTRICT NEWS

AUXILIARY SENDS 6000 CIGARETTES

Mrs. D. J. Jeffs, treasurer, Ladies' Auxiliary Canadian Legion, Branch 84, B.E.S.L., recently sent an order for 6,000 cigarettes to a tobacco company for despatch to twenty members of the C.A.S.F. now overseas. This order has received the best brand of the company which writes that "from the many letters which we have received from the 'Boys' overseas we can assure you that your generous gesture will be greatly appreciated by these men."

TWENTY LOCAL MEN GIVEN WORK CLEARING HYDRO-RIGHT-OF-WAY

Approximately twenty men from Belleville and district have been placed in the Hydro camp at Napanee and, with some twenty others, are now engaged in cutting the right-of-way for the high tension line to run between Kingston and Trenton, according to Mr. W. Ross of the local employment bureau. The men are lodged in camps now being erected and divided into gangs working east and west from that point. The power line will be of steel tower construction for which the right-of-way in the Napanee district has been cleared.

DRUNKEN DRIVING CHARGE IS LAID

Considerable property damage resulted when two motor cars were in collision at the upper end 'of Front street last night, the result of a sequel to the crash, Omer Gauthier, of the Trenton R.C.A.F. base, faced charges of drunken driving when arraigned before H. R. Wenger, local justice of the Peace today. Gauthier was remanded and later given into the custody of the R.C.A.F. authorities by Chief Kidd.

P.C. Wright arrested Gauthier on Front Street last night after the automobiles driven by the latter had collided with a southbound motor car driven by Mrs. Ernest Smith of Picton. Considerable property damage resulted in the crash, but in the matter of damaged fenders and body dints. Gauthier was driving a rented car from Trenton.

BURGLARS ENTER VACANT HOUSE

Burglars entered a vacant house at 196 East Dundas Street of a recent date, police were informed early last night. The discovery of the break-in was made by Constable Simpson of the city, who reported the matter to Sergeant Arthur Booth. Later P.C. Thomson investigated, but could not ascertain whether or not a robbery had been committed. The house and contents are the property of Mrs. Mabel Bissell, who now resides in Florida. Only the lighting fixtures and substituting it to Mr. Brintnell can it be established what articles were taken, if any. Police feel the entrance was made by curious boys, rather than actual burglars, however.

FLYING SPLINTER OF GLASS NARROWLY MISSES CAR OCCUPANT

A narrow escape from injury was experienced by an unidentified motorist shortly after noon on the last night, when splintering glass hurtling through the air following a motor car accident passed through the open windows of the car in which he was sitting.

The car was parked on the north side of Front Street near the J. J. Boyce Service Station when a car emerging from the gas-pumps crashed into another vehicle proceeding southward. The resulting crash sent splinters of glass in all directions, one large fragment whizzing through the open window of the parked car missing its occupant's face by scant inches.

GAS BUOYS GET COAT OF PAINT

Employees of the Department of Transport (Marine Department) are in Belleville today preparing the gas buoys on the Government Dock for their annual coat of paint before placing them in the Bay of Quinte. The buoy tender "Dremville" of Prescott is expected up the bay any time within the next three or four days, according to Harbour Master, Joseph Waddell, who says that the boat is now on the St. Lawrence.

The only boat to dock at the Belleville Harbour during the past few days has been the oil tanker "Britamerio" which was in yesterday with a load of gasoline. She left early this morning for Montreal and will trade in the Ottawa district for the next few weeks.

DENSE FOG BLANKETS CITY TUESDAY NIGHT

A heavy fog that enveloped the city and district in a murky haze during after ten o'clock last night, constituted a dangerous driving hazard to urban and rural drivers alike.

Transport drivers were forced to reduce their speed to a minimum on the main highways. Travellers arriving from the northern part of the county stated the fog was exceptionally heavy with the vapor being the thickest between Belleville and Madoc.

In the city, the City Hall clock was invisible at times, as swirling masses of fog swept at intervals across its face.

CITY HALL CLOCK "RIGHT ON DOT"

"This daylight saving business may be alright, but that is taking the matter a bit too far," one of a group of bus passengers waiting for transportation at the Front and Bridge Street intersection remarked, last evening.

The time was five-fifteen, and the city hall clock striking the hour of five caused the little group to pack questioningly into the civic time-piece. Gradually the hands moved around the dial of the clock, it passed six, seven, eight and nine, and by the time the passengers were enhanced on the bus the hands were still rotating.

However, whatever was wrong was apparently adjusted, for the clock was "on time" this morning.

BLACK SUCKERS RUNNING AT MILFORD

The black suckers are running at Milford. Literally hundreds of the fighting fish are swimming against the swiftly-moving waters of Mill Creek to come to rest below the dam, where they will stay voluntarily for days.

Catches this year are said to be well ahead of those taken a year ago.

SALE OF SEED GRAIN HIGHER THAN IN 1939

Sale of seed grain and other seeds during the last ten days is substantially higher than that of a year ago not only points to a good year for seed sales but also indicates a decided trend on the part of farmers to buy seed, a neighbor of the Bishop Seed Company stated today.

Grains are moving rapidly as are other seeds with the exception of the smaller varieties, the being due to the fact that gardens are not yet ready for planting.

Certified seed potatoes are also moving in a substantial way, more than that of a year ago, it was reported.

NO "UPS" ON WATCH PRICES

In the Angus McFee 80th anniversary advertisement on page 3 of yesterday's paper the price given on the Bulova Ladies' "Priscilla" watch was $34.75 up. The word "over" was inadvertently omitted as there is only one price on this watch. The same applies to the Bulova "Dean" for men for which there is only one price, $34.75.

POLICE FIND YOUTH "OUT ON PAROLE"

After loitering around the police station, where he procured the price of a meal, Lindsay White, a 16-year-old lad who was on parole from the Ontario Boys' Training School, was placed in the cell block upon his return to the police station after Belleville police had received word that he had broken his parole yesterday. The information was given to the police by Inspector Sloan, who is in charge of Children's Aid Society, while White was procuring eats at a nearby restaurant with the money given to him by kindly police. He was locked up when he returned to visit his benefactors.

White had been paroled from the Bowmanville school to work on a farm near Halloway, where he received $10 dollars per month and his keep. "I was offered ten dollars a month by a farmer out near Maynooth and I accepted it," revealed White, after his detention. The school officials have been seeking his whereabouts for some weeks.

TOTAL PRECIPITATION IN APRIL 2.99 INCHES

Total rainfall during the month of April, 1940, amounted to 2.46 inches while five and three-tenths inches of snow fell during the same period making a total precipitation of 2.99 inches for the month. During the same month in 1939 there was 2.21 inches of rain while an even seven inches inches of snow fell with a total precipitation of 2.79 inches registered. Thus, while more rain fell during the month just ended than for the same period last year, there was less snow this year. Total precipitation for the month just ended shows an increase of .20 inches over the same period last year.

Customs Returns Show Increase of $113,495 Over April of 1939

Customs returns at the Belleville Customs branch for the month of April, 1940, totalled $38,495.38 as compared with a total of $25,199.04 for the same period of 1939. Thus showing an increase of $113,495.32 for April, 1939, over the same period of last year.

TOO BIG AN EFFORT FOR BIDDY

Alexandria, Minn., May 1 (AP)—Mrs. Ethan Hanson was ready to cheer when one of his hens laid an egg measuring 4¼ inches around but changed his tune when the hen promptly died.

Jts the New INSPIRATION

AN EXQUISITE NEW PATTERN IN KING'S PLATE

We are proud to announce the arrival of our initial shipment of *Inspiration* pattern King's Plate. So beautiful! Come view it, compare it.

PRICED from $31.00 Service for 8

EXCLUSIVE AGENTS IN BELLEVILLE FOR KING'S PLATE.

King's Plate May be Purchased on Our Time Payment Plan. No Interest.

SPECIAL

TO INTRODUCE THIS NEW PATTERN KING'S PLATE WE ARE OFFERING A LIMITED NUMBER OF SUGAR TONGS. Reg. price $1.25, for only 25c

Angus McFee JEWELERS SINCE 1860

Wedding Cakes

Last week we shipped a wedding cake to Halifax. Monday we shipped cakes to Halifax, Montreal, Ottawa, Toronto and Capreol.

THERE MUST BE REASONS:

1. Finest of Ingredients.
2. Workmanship par excellence.

We also Specialize In Birthday Cakes

DON'T FORGET OUR DELICIOUS HONEY-DIPPED DOUGHNUTS PORK PIES AND 85 DIFFERENT VARIETIES DAILY.

NO EXCESS PROFITS—Our Prices are Reasonable. PHONE 95 TWO DELIVERIES DAILY: 11.30 and 4.30

HANNAH'S BAKERY

A. G. HANNAH & SON, Props. 234 FRONT ST.

Father and Son Convicted Of Cruelty to Animals

Six Cows Found Dead of Starvation and Remaining Livestock Covered With Sores and Filth on Farm of Albert Reeves of Hermon. Evidence is Given at Trial

FINED $50 AND COSTS

Terming it "one of the most appalling and vicious cases of cruelty to dumb animals", Crown Attorney B. C. Donnan, K. C., sternly criticized the farming practices of Mr. Albert Reeves and his son Raymond of Hermon, when they appeared before Magistrate J. J. Lloyd in county police court held in Bancroft Tuesday, charged with cruelty to dumb animals. The charges arose following investigations by Provincial Police in the district junction with complaints registered by the Belleville Humane Society.

Provincial Constable Palmateer of Bancroft, with an official of the Belleville Humane Society, visited the premises and there discovered



PUBLISHER DIES

Hugh S. Eayrs, president of the Macmillan Company of Canada for the past 25 years, and one of the foremost leaders of the publishing business in Canada, died at his Toronto home following a sudden heart attack. Only 46 at his death, Mr. Eayrs was also president of the Macmillan Company at the age of 21.

six dead cattle in the barn-yard, with death evidently due to starvation, lice and filth. Further investigation of the animals still remaining in the barn revealed the cattle to be in a very poor condition, covered with lice and large sores, with the stable in an exceedingly filthy state. The horses owned by the Reeves family were also in a very poor condition with one so lame that it could barely touch its foot to the ground.

Upon learning of the conditions at the farm, charges of cruelty to animals were immediately preferred against the two Reeves men and in court at Bancroft Tuesday, Albert Reeves was fined $50 and costs, or in default, two months imprisonment, and his son Raymond, who was supposed to have charge of the stock, was given a year's suspended sentence.

The Reeves men were severely reprimanded by the Magistrate for their neglect of the animals at their farm, as the condition and filth of the animals was inexcusable. There was lots of disinfectant on the premises with which to set on the premises with which to get rid of the lice and with two healthy strong men around the stables it was nothing less than laziness to allow such terrible conditions to exist, said the Magistrate.

6 MORE DAYS TO PROFIT ON THE NARVO PAINT SALE at JOHN LEWIS'!

SAVE $1.20 ON GALLONS SAVE 60c ON ½ GALLONS SAVE 30c ON QUARTS SAVE 80c ON PINTS.

BUY NOW! JOHN LEWIS COMPANY

265 FRONT STREET PHONE 3300

Police Blotter

A father and teen-aged son were apprehended on charges of intoxi-

OBITUARY

JOSEPH MORING (Codrington)

The death occurred in the Belleville General Hospital on Tuesday afternoon, April 30th, of Joseph Moring of Codrington in Northumberland County. He was aged one years old and was admitted to the hospital on April 6th.

MRS. JENNIE HAWKINS (Carrying Place)

Mrs. Jennie Hawkins, age 68 years, of Carrying Place in Prince Edward County, died in the Belleville General Hospital this Wednesday morning. She was admitted to the hospital on April 23rd.

CHARLES MARSHALL BELL (Frankford)

(Contributed)

Charles Marshall Bell of Frankford, Ont., passed away April 23rd, 1940, at the home of his daughter, Mrs. Blake Way. Mr. Bell was in his 83rd year and had been in failing health for some time, but was not seriously ill until a few hours before his death. He was a carpenter by trade and spent the early life at this work; in later years he followed the occupation of farming on the seventh concession of Sidney, where he was born and resided until three weeks before his death. He was possessed of a quiet, kindly disposition which won him many friends who regret his sudden passing.

He leaves to mourn his loss his wife, formerly Lottie Hicks of Tyendinaga; one daughter, Mrs. Blake Way, fourth concession of Sidney; one brother, Mr. Jos. Bell, Belleville; two sisters, Mrs. Wallace Ferguson, Hilton, Ont., and Mrs. William Malnes, Syracuse, and two grandchildren, Thelma and Bernice (by seventh concession of Murray).

Mr. Bell was a faithful member of Christ Church, Sidney, and his class teacher of Riverside Sunday school for some years.

The funeral took place at 2 p.m. April 23rd from the United Church, Frankford. "Rev. J. J. Wright was officiating clergyman.

The pall bearers were George Nicolson, Arnold Armstrong, Byron Mayber, Norman Wannamaker, Wesley Wallis and G. A. Starnes.

LATE EBENEZER COOKE

Tuesday afternoon, April 30th the funeral of Ebenezer Cooke took place from his residence, 70 Gordon Street, to the Church of St. Thomas where the burial service was conducted by the Vicar, the Rev. Rural Dean A. Beauchamp Payne, who said also the committal service at the graveside in Belleville cemetery.

The bearers were the following three men: Messrs. W. J. Cooke, Mr. W. J. Cooke, Mr. James E. Cooke, and the following three sons-in-law: Mr. McCrudden, Mr. Allen Boyle and Mr. John Hanna.

MRS. JOHN (BAKER) KEELER (Toronto)

Mrs. John Keeler, residence 26 Alberta Avenue, Toronto, died in the Private Patients' Pavilion of the Toronto General Hospital on Friday, April 26th. Burial Service was formerly Miss Charlotte F. (Lottie) Baker.

Friends in this city will regret to learn of her death. The funeral will take place in Toronto Today with interment in Mount Pleasant Cemetery.

SAYS ATTITUDE OF ITALY ALARMS

French Foreign Ministry Spokesman States Office "Frankly Uneasy Over Italy"

Paris, May 1 (AP).—The Italian attitude towards the Allies "has become definitely alarming" in the last few days, a foreign office spokesman declared today.

The spokesman said the foreign office's concern over future relations with France's Mediterranean neighbor was "definitely serious."

He added that the ministry's apprehensions were based on the general atmosphere in government and diplomatic circles in Rome rather than on specific facts.

The statement was made at a press conference.

Paris pages gave front page display to the precautions taken by the British Admiralty in forbidding use of the Mediterranean Sea to British merchantship through traffic.

FREEDOM OF SIDEWALKS

Philadelphia, May 1 (AP).—Walter Hildreth, bearded 61-year-old Jehovah's Witness preacher, came into court accused of pushing Mrs. Christian Pelzer's dogs around. He protested he shoved her Pekingese off the sidewalk because he was on the right, when she should have been on the left, and he couldn't get by. Magistrate Gordon fined Hildreth $10 for disorderly conduct.

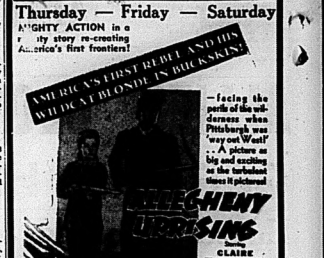
Thursday — Friday — Saturday

MIGHTY ACTION in a story of re-creating America's first frontiers!

AMERICA'S FIRST REBEL AND HIS WILDCAT BLONDE IN BUCKSKIN!

—facing the perils of the wilderness when Pittsburgh was "way out West"!

A picture big and exciting as the turbulent times it pictures!



— TONIGHT — Daily ..... 2.30; 7.10; 9.10 p.m.
LESLIE HOWARD AIR CONDITIONED
INGRID BERMAN in "INTERMEZZO"
McCARTHY THE SHOW PLACE OF BELLEVILLE.
Extra! Latest News Events! FREE PARKING SERVICE

Phone 2340

Fire! Theft! Moths! Accident!

Lowest Rates!



Ashley Furs

264 Front St. Phone 2340

WALK UPSTAIRS AND SAVE!

LAWN and GARDEN TOOLS

BAMBOO LAWN RAKES 25c

STEEL LAWN RAKES $1.00 to $1.25

STEEL GARDEN RAKES 55c, 60c, 65c to $1.35

SPADING FORKS 95c, $1.25 to $1.50

CULTIVATORS, WEEDERS, TROWELS, Etc.

SMITH HARDWARE

PLUMBERS and TINSMITHS

FOTO-NITE TO-NIGHT

CAPITOL

COULD YOU USE IT?

$1-10.00

Offer for Someone's Photo

ON THE SCREEN "CASTLE ON THE HUDSON" "WINNER TAKE ALL"

THURS. — FRI. — SAT.

TWO BIG HITS





EXTRA! EXTRA!

CANADA CARRIES ON!

THE FIRST OF A NEW SERIES

ATLANTIC PATROL

Canada's Navy on Convoy Duty . . . Guarding the Allies' Atlantic Lifeline! . . . Scenes Never Filmed Before! . . . Authentic! . . . Exciting!

B-E-L-L-E

BEST of the BETTER PICTURES TOMORROW & FRIDAY



ROBERT MONTGOMERY

In a Picture Definitely off the Beaten Path . . . Something DIFFERENT in Screen Entertainment!

THE EARL OF CHICAGO

2ND HIT! Laughs, Thrills, Romance! "THE GHOST COMES HOME" FRANK MORGAN Ann Rutherford John Shelton

EDWARD ARNOLD REGINALD OWEN Edmund GWENN

The Shock-Thriller of the Year!

Extra! Thursday & Friday

ATLANTIC PATROL

Canada's Navy on Convoy Duty — Guarding the Allies' Atlantic Lifeline! Scenes never filmed before!

Walt Disney's Pinocchio

THE LIMITED PREVIEW OF TECHNICOLOR

Starts SATURDAY LAURENCE OLIVIER, JOAN FONTAINE in "REBECCA"

T-O-N-I-G-H-T Extra! BELLE STARR-SEXTET

Radio's INFORMATION PLEASE!

TRAVELTALK

Queensboro

Queensboro — Mr. and Mrs. Harper McClintock, Niagara Falls, were Friday guests of Mr. and Mrs. Clayton McMurray.

Mr. and Mrs. Dave Greenwood spent a few days last week at Trenton.

Mr. and Mrs. S. Fox of Belleville were visitors at the home of Mr. and Mrs. Jas. Moore on Monday.

The community was very sorry to hear of the passing of the infant daughter of Mr. and Mrs. Ernest Groves in Belleville General Hospital on Monday.

Mr. and Mrs. Alymer Jarvis, Plane Settlement, were visitors at the home of Mr. and Mrs. Nelson Delyea last Sunday.

Mr. and Mrs. Edmund Groves and Percy, Madoc, spent Sunday at their home here.

Mr. Harold Martin, Stirling, was in the village on Wednesday.

On Wednesday evening a party was held in the Orange Hall in honour of Mr. and Mrs. Dave Greenman who were married on Wednesday morning. The evening was spent in dancing.

A number from Queensboro have attended "Gone with the Wind" in Belleville during the past week.

Miss Margaret Leslie, Peterboro, spent the week end at her home.

Mrs. Fred Sager has been spending a few days with her daughter, Mrs. Rel. Bezzmith, Madoc.

Miss Burdick spent the week end with Mrs. Rodgers.

A progressive euchre party was held in the Orange Hall on Friday evening in aid of the Red Cross Society.

Mr. and Mrs. Ernest Groves spent Sunday in Belleville.

Mr. and Mrs. Thos. Lynn and family, Tweed, were Sunday guests of Mr. and Mrs. Goldie Holmes.

Miss Merle Groves, Belleville, was the guest of Miss Jennie Sager on Sunday.

Miss Norma Sexsmith spent Sunday at her home.

Mr. Wesley McCaw has returned to his home after spending the winter with Mr. and Mrs. Fred McCaw, Tweed.

Mr. Allan Love, Belleville, spent Sunday at his home.

Mr. and Mrs. Harvey Chisholm, Roslin, were Sunday guests of Mr. and Mrs. Irvine Delyea.

Mr. and Mrs. Fred McCaw of Tweed spent Sunday afternoon with Mrs. Miles Dyer.

Mr. and Mrs. Jas. Rousehorn spent Sunday afternoon with Mr. and Mrs. Field Allan, Madoc.

Mr. and Mrs. Clarence Fraser and Harold, Belleville, and Mrs. E. Tanner were visitors at the home of Mr. and Mrs. Allan Holmes on Sunday.

Mrs. W. Laird and Velma spent Saturday night with Mr. and Mrs. Dougan in Tweed.

Mr. and Mrs. W. A. McMurray and family, Gilmour, spent Sunday with Mr. and Mrs. C. McMurray.

Mr. and Mrs. Fred Irwin spent Sunday evening with Mrs. Ella Holmes.

Miss Kay Ross, Madoc, spent the week end with Mrs. K. A. Manchester.

Mr. and Mrs. Earl Johnson and family moved to Pinevlew on Monday.

Mr. and Mrs. Kenneth Sager, Trenton, spent last Sunday with Mr. and Mrs. Fred Sager.

Mr. and Mrs. Pat Woods, Trenton, were visitors at the home of Mr. and Mrs. Percy Franklin on Sunday.

Mr. and Mrs. Will Holmes spent Sunday with Mr. and Mrs. Will Lynn.

Mr. and Mrs. Wm. Fitzgerald spent Sunday afternoon guests of Mr. and Mrs. Thos. Leslie.

Wooler

Wooler — Mrs. Edward McMasters returned to her home in Trenton on Friday.

Mrs. George Pearson was a dinner guest of Miss M. Green on Friday and also visited Mrs. A. Bell.

Dr. and Mrs. G. F. Wright were Sunday afternoon callers of Mr. and Mrs. A. Bell.

Messrs. W. J. Bell and Will Lawson, Miss Bertha Waite and her sister, Betty, called on Mrs. Lawson on Sunday. She was feeling some better.

Mr. and Mrs. Martin Kennedy and family of Trenton were Sunday guests of Mr. and Mrs. Walter Ellis.

Mr. and Mrs. Hugh Gainsforth accompanied by Mrs. S. Sharpe motored to Smithfield on Saturday to visit Mrs. Harry Gerow, who continues to be very ill. Mrs. Sharpe is remaining a few days with her daughter, Mrs. Gerow.

When Mr. and Mrs. Hugh Gainsforth were preparing to return home from Smithfield on Sunday, in backing out the car an axle broke. Mr. J. Ayre brought them home.

Messrs. W. J. Bell and Hugh Gainsforth were in Smithfield on Monday.

Mr. and Mrs. Norman C. Mitchell and baby accompanied by Mrs. Mitchell's sister, Miss Orise Monette of Levack Mines, who have been visiting the former's mother, Mrs. Lorne Mitchell, Trenton, spent Saturday afternoon with Mr. and Mrs. Arthur Bell. They were accompanied by Mrs. L. Mitchell and Gerry Byrne. Miss Orise Monette has the honor of being one of the players of the Ladies Softball team of Sudbury who are the "1939 Champions".

Mr. and Mrs. Ray Plumpton and Gene also Mrs. Joe Carr of Frankford, were Sunday visitors.

Mr. and Mrs. Angus Gunter and baby visited Mr. and Mrs. Delbert Carr of Codrington on Sunday.

Mr. and Mrs. A. C. Dafoe of Belleville were dinner guests of Mr. and Mrs. A. G. Austin on Sunday.

Rev. Mr. Roberts and Elmer Dorland spent Monday in Toronto.

Mr. and Mrs. Francis Stacey of Bloomfield spent Sunday with relatives.

Miss Dorothy McColl, nurse-in-training in the hospital, Belleville is spending her holidays with her parents, Mr. and Mrs. Bert McColl.

Miss Edith Austin is spending a few days in Belleville.

Dr. and Mrs. Hess of Hastings were Sunday callers of Mr. and Mrs. Fred Wright.

Miss Gertie Vesterfelt is clerking at Mr. Edward Nelson's store.

Marmora

Marmora—The annual meeting of the Catholic Women's League was held in the Separate School on Monday evening with a good attendance. The president Miss Gertrude Maloney was in the chair. The meeting opened with prayer by Rev. H. J. Farrell. Miss Mary Hughes, secretary gave a splendid report of the year's activities, followed by the treasurer's report by Miss Florence Auger with the financial statement for the year. Rev. Father Farrell then addressed the meeting on the fundamentals of the League, after which the election of officers resulted as follows:

President, Miss A. V. Foley.
Secretary, Mrs. W. A. Shannon.
Treasurer, Mrs. J. A. Shannon.
First Vice President, Mrs. J. A. Paquet.
Second Vice President, Mrs. S. McWilliams.
Third Vice President, Mrs. Chas. Crawford.
Councillors, Mrs. Richard Maloney, Mrs. Leo Doyle, Mrs. Vincent Lynch, Mrs. H. Brady, Mrs. H. A. McNally, Mrs. Hannah Auger.

A vote of thanks was tendered the retiring president, Miss Maloney and the meeting adjourned.

The annual meeting of the Sodality of the Sacred Heart Church was held in the Separate School on Monday evening. Miss Mary Paquet, retiring president, was in the chair. The minutes of the last meeting were read by Secretary, Miss Hilda Deacon and were approved. Miss Margaret Shannon, Treasurer, gave the financial statement of the Society. The election of officers was held, the result being as follows: President, Maurice Maloney.
Secretary-Marjorie Stepleton.
Treasurer, Rita Johnston.
Councillors, Mildred Finnigan, Theresa Shannon, Hilda O'Connor, Frances Quinn.

Miss Paquet spoke briefly to the members, thanking them for their fine co-operation during her office, after which the meeting closed.

Mr. Robert Elliott of Queen's University has finished his year there and he spent a few days with his parents Mr. and Mrs. R. A. Elliott in Deloro before leaving Monday for Hamilton where he has obtained a position for the summer.

Mr. and Mrs. William Reynolds and son Eugene visited relatives in Peterborough over the week end.

At a meeting of the Marmora Boys' Grain Club held in the Council Chambers on Saturday evening, Michael McAvoy and Cecil Bell were re-elected President and Secretary-Treasurer respectively. R. L. Fair, agricultural representative was present and addressed the gathering.

Mrs. Fred Poe is visiting relatives in Niagara Falls, N.Y.

Mr. and Mrs. T. E. Pritchard and family and Mr. George Henderson were guests of Mr. and Mrs. T. E. Potts, Tweed, on Sunday.

Miss Ina Hurst who recently underwent an operation in Toronto General Hospital is convalescing at her home here.

Mrs. S. Bibby spent the week end with her sister Mrs. Charles Cook and Mr. Cook.

Mr. and Mrs. Gordon Northgrave were called to Toronto on Saturday owing to the death of the former's father.

Miss M. A. Murray, B.A., spent the week end at her home in Kingston.

Mr. Clinton Burns of Peterboro visited at his home here on Monday.

Shannonville

Shannonville—Mrs. Jack MacDonald, and Mr. Jack MacDonald spent Tuesday in Frankford guests of Mr. James Murrey.

Mrs. Bert Joby spent the weekend in Belleville the guest of Mrs. Harry Thurlow.

Mrs. Barney Thompson of Desoronto, Mr. and Mrs. Elmer Mowers of Napanee and Mr. and Mrs. Wallace Robertson and Donald were Sunday guests of Mrs. George Laverton.

Mr. John Kent has left for New Liskeard where he has accepted a position.

Mr. and Mrs. Bert Spencer were Sunday guests of Mrs. Grace Crawford.

Mrs. J. W. Stewart, Ronald and June, Milltown, were Sunday callers at Mr. and Mrs. Fred Benlin.

Mrs. J. C. Spencer, Miss Ruth Spencer and Mr. C. S. Spencer, K. C. A. P. Trenton and Miss Hilda Dyers, Consecon, were Sunday evening callers of Mrs. Arbuckle and Mr. and Mrs. Bert Bowen at Desoronto.

Mr. and Mrs. James Phillips of Kingston were Sunday guests of Mr. and Mrs. H. A. Virtue.

To Jack MacDonald goes the honor for having the first swim of the season in the Salmon River on Sunday.

Master Ross Vivian celebrated his 5th birthday on Wednesday. He entertained a few friends to a birthday party to help him celebrate the occasion. Among the guests were Mr. Thomas Vivian, Mrs. Charles Kierl, Master Robert Conley, Miss Ella Vivian and Mrs. Bert Vivian, Tweedy of Belleville. Ross received many nice gifts.

Mr. and Mrs. Jack Larone, Miss Lois Larone and Miss Helen Virtue were Sunday callers at Mr. and Mrs. William Boldrick's of Lesta.

Mrs. Jack Kent, Jimmy and Jean motored to Oshawa on Monday.

Mr. Carman Brant of Port Fork is spending the summer with his parents Mr. and Mrs. Herbert Brant.

Mr. and Mrs. Ronald and Miss Jean Kent were Sunday callers in Desoronto.

Miss Hilda Dyers of Consecon spent the weekend guest of Mrs. J. C. Spencer and Ruth.

West Lake

West Lake—Mr. and Mrs. S. McQuaid and Betty were week end guests of Mrs. McQuaid's mother, Mrs. Philip McKim, Tamworth.

Mrs. A. P. Hyatt has been confined to her bed with a severe cold. Several other of our residents are also suffering from colds.

Mr. and Mrs. Chauncey Mullins are moving this week from this week to their new home at West Point.

Mr. Percy Suddard of St. Catharines is visiting her parents Mr. and Mrs. Jim Mullineux and her son, Russell and family.

Mr. and Fred Hook entertained on Sunday in honor of Mrs. A. P. Hyatt, Mr. and Mrs. Roy Crawford and Mr. Robert Hook and friend at the tea hour on a recent Sunday.

Friends of Mrs. Clinton Green, Salmon Point, are very glad indeed to know that she is improving in health and has been moved to Picton hospital to the home of Mr. and Mrs. Arthur Green. Friends are hoping that she continues to improve.

Mr. and Mrs. Ernest Creasy, Waupoos, were Sunday guests of Mr. and Mrs. Stanley McConnell.

POINT ANNE has t B

Point Anne—Mr. Reg Cox and Mrs. W. Akey motored to Cooper on Thursday to visit their mother Mrs. Arthur Parks who is ill.

Misses Marguerite and Doris Ellis, Belleville spent the week end with their parents Mr. and Mrs. arry Ellis.

Mr. and Mrs. William Insley and daughter, Belle, Mr. and Mrs. Percy Akey and Mrs. Myles Lucas spent Sunday with Mr. Insley's sister Mrs. James Frith of Wellington.

Miss Elsie Ryan spent the week end with her mother Mrs. Grace Ryan of Belleville.

Miss Ida Insley, Corbyville, spent the week end with her parents.

Miss Kathleen Smith, Petroboro, is visiting her grandmother Mrs. A. Smith and Miss Geraldine Smith.

Mrs. Norman MacDonald met with the misfortune to scald her arm from water in the stove very severely with boiling water on Friday.

Mrs. Catherine Huck has been seriously ill at her home. She is at present shows a slight improvement. All hope for her speedy recovery.

Mrs. Raymond Bailey returned to her home from Belleville ospital on Saturday.

Murray Canal District

Murray Canal District—Mr. W. Seward spent a few days last week with her father Mr. W. Locklin, Brighton.

Mr. E. Lasper spent Tuesday afternoon with Mr. P. Coulter.

Miss Alda Mason has returned after spending a few weeks at Springbrook.

Mr. D. Rowe and Miss R. Rowe spent Sunday with the former's daughter, Mrs. A. Hayes.

Mr. and Mrs. P. Coulter spent the supper hour on Sunday with her daughter, Mrs. J. Gilmore.

A number attended the dance at Carrying Place Hall on Friday evening.

Navigation is open on the canal again for the coming season.

Mr. and Mrs. R. Haggerty spent Wednesday in Toronto.

Messrs. Clarence and Walter Monash spent the week end with their mother Mrs. F. Moran.

Some of the men of the community attended a bee at the home of Mr. P. Coulter on Tuesday last. A drive barn and hen house were erected.

Mr. and Mrs. H. McCullough of Trenton spent Wednesday afternoon with Mr. and Mrs. P. Coulter.

Mrs. B. Cross, Mr. K. Wilson and friend of Toronto spent Thursday with Mr. and Mrs. J. Wilson.

Mr. and Mrs. W. Bedal and Mrs. O. Bayly and Glenda spent Sunday with Mr. and Mrs. J. Wrightman.

Mr. and Mrs. O. Walls spent Sunday evening with Mr. and Mrs. J. Gibson.

Mr. and Mrs. J. Kelcheson entertained company from Springbrook a few days last week.

Mr. and Mrs. H. Maitland and family spent Sunday with Mr. H. Locke, Campbellford.

Mr. W. Carter spent Monday afternoon with his brother Clayton Carter who is ill in Picton Hospital.

Mr. and Mrs. N. Finer entertained company from Bannitt on Sunday.

Mr. and Mrs. Brown spent Sunday with their son Mr. Milton Brown.

Mr. W. Carter and family have moved in the half of Mr. Milton Brown's house.

Sidney Crossing

Sidney Crossing — Mr. and Mrs. J. B. Sickle and Mrs. Morris Sickle, Upper Gilead, accompanied by Mr. and Mrs. Clayton Sickle and Mrs. Bruce Hogle, attended the funeral of their cousin, the late Harold Sickle, Salem, on Thursday afternoon. The deceased was struck by a motor vehicle on Monday morning and fatally injured while crossing highway No. 1 near their home at Salem. He was taken to Cobourg hospital and died the following day.

The Alberta W. M. S. held their Easter Thank Offering Service on Sunday morning. Owing to the condition of roads at Easter, this service was postponed.

Mr. and Mrs. George Millard spent Sunday at the home of Mr. and Mrs. J. J. Millard, Belleville.

Mr. and Mrs. George Hamilton and Mr. and Mrs. Easton of Thurlow, called on Mrs. Wm. Hamilton, who was still confined to her bed on Sunday afternoon.

Mr. Allen Sandercock spent Sunday with Mr. and Mrs. Burton Hogle.

Mr. Charlie Gaunt of Springbrook, called on Mr. George Millard on Saturday afternoon.

Mrs. Frank Leggett and son accompanied by a friend, of Orangeville, visited at the home of the former's sister Mrs. Harleigh Hamilton over the week end.

A few from here attended the funeral of the late Miss Bertha Alyea, York Road on Friday afternoon.

Mrs. Jack Ketcheson of St. Thomas, spent the week end with Mr. and Mrs. Mr. and Mrs. Casey Ketcheson.

TOO FAST WITH FUNERAL

Richmond, England—(CP)— Arnold Herpy, Richmond undertaker, has been fined £50 and costs after a funeral hearse in the blackout. Pleading guilty by letter, he apologized for his non-appearance in court "because we are so busy."

Rednersville

Rednersville—Mr. and Mrs. J. T. Wannamaker have returned home after spending some time with their son Mr. Norman Wesse.

Mrs. Alva Tompkins remains very ill.

Mr. and Mrs. Keith Redner, Allen and Karen visited her parents Mr. and Mrs. Sydney Pew, Victoria, on Sunday.

Mrs. Ray Roblin motored to Toronto on Thursday with Mr. and Mrs. Sehurns Adams.

A number of children here have the measles.

Mr. and Mrs. Harry Adams, Marilyn and Mrs. Hiram Adams, Mr. and Mrs. Fred Hennessey and Mrs. Robt. Wadsworth attended birthday party of Mrs. Hugh Weese Thursday night.

Mrs. N. Wilder visited over the week end at her daughter's Mrs. Don Moore of Belleville.

Mr. and Mrs. Clifford Tompkins and Marjorie are visiting her parents Mr. and Mrs. Alva Tompkins.

Mrs. Earl Storms spent Thursday afternoon with her mother Mrs. Alva Tompkins.

Mr. and Mrs. Gerald Brickman visited Mr. and Mrs. J. P. Weese.

Mr. and Mrs. Clifford Tompkins and small son returned to Hornepayne on Sunday.

Mr. and Mrs. J. Weir visited Mr. and Mrs. Fred Hennessey, Sunday.

Mr. and Mrs. Jesse Choate, Oshawa, were callers at Mr. Fred Hennessey's Sunday afternoon.

Mr. and Mrs. Gerald Coraline, Dorothy and Donald called at Mr. and Mrs. Fred Hennessey.

Mr. and Mrs. F. Hermon were dinner guests of Mr. and Mrs. Walter McLeod Thursday night.

Mr. and Mrs. Bernard Redner visited Mr. Parnes Rose, Mrs. Sidney Bird, Carnilton, Sunday.

Mrs. Robt. Wadsworth returned to her home, Carrying Place, after spending part of the winter with her sister Mrs. Fred Hennessey.

Mr. Bedford and Mrs. Robt. Babcock motored to Toronto on Sunday.

Mr. and Mrs. Harry Farley and family visited his parents at Frankford, Sunday.

A number from here are transplanting tomato plants at Mr. John Weese's.

D·A DRUG STORES

VALUES FOR THURSDAY, FRIDAY AND SATURDAY.

BABY WEEK SPECIALS

NATIONAL BABY WEEK APRIL 28th to MAY 4th

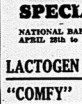


LACTOGEN MODIFIED MILK Use Pound 71c

"COMFY" NURSERS 4 Oz. 2 for 9c

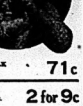
ROBINSON'S BARLEY LARGE SIZE 33c

Mead's PABLUM PRE-COOKED BABY CEREAL



1 lb. pkg. 45c

JOHNSON'S BABY POWDER Antiseptic and Soothing 25c 50c



CASTORIA, Fletcher's 29c, 59c
HEINZ Baby Soups and Vegetables .... 2 for 25c
NIPPLES, black band ..... 4 for 19c
STERILIZING POWDERS 25c
BABY'S OWN SOAP ..... 2 for 25c

BABY'S OWN TABLETS 23c

TWIN-TIPS Handy Sterile Cotton swabs Double-tipped 34s 10c 102s 25c

VASELINE Tollet Jars 9c 14c

MULVENEY'S Mother's Friend 50c $1.00

HOUSEHOLD NEEDS



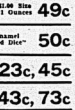
HINDS CREAM $1.00 Size 11 Ounces 49c

REVLON Nail Enamel New "Red Dice" 50c

MECCA Ointment For Boils 23c, 45c

FLY-TOX KILLS MOTHS 24c, 43c, 73c

UNIVERSAL TOILET TISSUE SOFT — WHITE — STERILIZED



6 rolls for 23c

IDAPHOS Nerve Tonic and Builder I.D.A. Brand — 16 ounce $1.00

PABISAL Papain and Bile Salt Tablets I.D.A. Brand — 100 for 49c

DOLAN'S—DOYLE'S—GEEN'S SCHRYVER'S—PAULEY'S

I.D.A. Drug Stores

(We Reserve The Right to Limit Quantities)

BUY NOW AND SAVE

SHERWIN-WILLIAMS ANNUAL SALE of Quality Enamels at Cash-Saving Prices

MAY 1st to 11th (Inc.)

Enameloid

THE GUARANTEED HIGH-GLOSS ENAMEL FOR EVERY PURPOSE

	S-W Standard Prices	SALE PRICES
GALLON	- $6.35 - Now	$5.08
½-GALLON	- 3.30 - Now	2.64
QUART	- 1.75 - Now	1.40
PINT	- 1.00 - Now	.80
½-PINT	.55 Now	.44
¼-PINT	- .35 - Now	.28

24 BEAUTIFUL COLOURS

Buy a Can To-day!

Semi-Lustre

SATIN ENAMEL

A WASHABLE, SANITARY FINISH FOR WALLS, WOODWORK AND FURNITURE

	S-W Standard Prices	SALE PRICES
GALLON	- $5.25 - Now	$4.20
½-GALLON	- 2.75 - Now	2.20
QUART	- 1.50 - Now	1.20
PINT	- .80 - Now	.64
½-PINT	- .50 - Now	.40

COLOUR-STYLE YOUR HOME WITH THIS FINE SATIN-FINISH

12 DELICATE PASTEL TINTS

SILLS

Book and Wallpaper Store

222 FRONT STREET PHONE 1829

New Shoes deserve NUGGET

All others NEED it



WHO? ME?.. SURE! YOU!

Have you entered this week's "WHAT IS SHE SAYING?" CONTEST?

WIN A 1940 CHEVROLET

Or one of 200 RCA VICTOR "Little Nipper" RADIOS!

Don't delay! Buy a "Pepsi-Cola" 6-Bottle Carton and get this week's Contest Entry Blank. Write a simple sentence to fit the cartoon and mail it, together with yellow handle flap from carton, to "Pepsi-Cola" Carton Contest, Box 370, Station B Post Office, Montreal, Que. Entries for this week's contest must be postmarked Saturday, next Saturday. Enter TODAY!



"Pepsi-Cola" is the registered trade mark for the product of Pepsi-Cola Company of Canada, Limited.

BUY THIS CARTON

PEPSI-COLA

THE ONTARIO INTELLIGENCER

THE DAILY ONTARIO INTELLIGENCER is published every afternoon (Sunday and holidays excepted) at The Ontario Intelligencer Building, Front Street, Belleville.

NAZI TACTICS ARE FAMILIAR

By this time the world has grown to know Hitler and his satelites as intimately as can be known from their public actions. Ribbentrop did nothing but what was expected of him last Saturday in his outlandish claim that the allies planned the breaking of Norway's neutrality, that the Norwegians were a party to this alleged plan and that by some wondrous divination Germany made the discovery just in time for her to invade Norway and Denmark. Ribbentrop is still the salesman of Nazism, the peddler of a bag of tricks, but his trickery gains nothing for the Germans. His statement did not carry conviction.

Then there is Goebbels, who is in the department of propaganda. If ever a man was born to a post to suit the nature of the Nazi Government and its slavery to that Government it is Goebbels. He may be hard pressed at times to explain events and so he has to resort to another. Suppression is a German art. Then there is Hitler who regretted that Norway had so far scorned expediency to fight back at the Nazis. So this Hitler declares was "one of the people who don't want him oppressing them. A truly Hitlerian characteristic.

They are all the same. Their method is one that strikes the world as typically cruel, barbarous and savage.

THE WAR IN NORWAY

One of the London newspapers stated on Monday that the British Government record in the war in Norway for the past three weeks has been good.

The Ottawa Journal has pointed out that the war in Norway is not the war in France of 1914-18. There are no long troop movements. "What is happening is that swift flying columns on both sides are at work, trying to seize strategic positions, moving to control railways, railway junctions and airports. The struggle in Norway is only in its opening stages: has practically not yet begun. The right attitude towards it is a sense of proportion: a frame of mind that will protect us from foolish optimism on the one hand and from unjustifiable pessimism on the other.

"We must guard against unconfirmed, imaginative reports and wild predictions [the effect of which is merely to let us down when realities come later], but equally we must guard against foolish -pessimism over events which, in a war of this character, are inevitable. Mr. Churchill, in a recent address, spoke cautiously about purging Norway of Nazis by "next summer." The trouble with too many of us is that we expected the purge to be all over in April."

It will of course be proved in the long run that British and French soldiers fighting on the peculiar terrain of Norway are certainly effective to a degree which the Germans can never reach in open fighting where initiative will count.

Yesterday's Globe and Mail the first time made a real admission that the Allied resistance was suffering from are disadvantages under which law-abiding Powers are matched on the start in dealing with an unscrupulous foe, which will do things the Allies will not do and which will seek to profit through their own degraded sense of justice among nations. But there is the growing strength of the Allies to be counted on. Patience of the public is a cardinal virtue in war time.

GREAT SINGER'S VOICE IS STILL

The sweet voice of a great singer is still, that of Madame Luisa Tetrazzini, who once spoke of her career as "a path of roses." The artist was a great singer and possessed a gay heart. She was beloved by the public and earned a good fortune with her marvellous voice, but she, like many others, had little gift for the business end of the artist's career. The result was that she lived latterly very modestly.

Her personality and her marvellous voice kept her before the public and in the world's eye for a pageant time than most artists enjoy. Generous, gracious, childlike in her love of gaiety and life, she had the art of conveying that carefree spirit to her hearers. She was gifted with a magnetic power which she put into her songs and operatic work.

What a fame to leave to the world, with all that knew or heard of her treasuring her memory.

MAY DAY MOVING

This is May Day and in many centres there is the usual exodus of citizens from one house to another. Montreal expects that today will find no less than one quarter of the population on the move. Some in Montreal did not wait for the month of May but shifted quarters in last week-end.

In some centres there has been a shift of population reflected in families moving to larger and more commodious quarters because of the expansion of interest and labor in industry on war orders.

In other places there is a considerable shifting of families, the sizing of which have been reduced with the enlistment of sons and daughters. Smaller quarters are sought by these families.

Then there is the usual movement from house to house, though in small cities it is not nearly so marked as in large cities.

Newest Notes of Science

Science News Service

Patches vulcanized in place by the application of heat have been invented to save the labor of darning the holes in hosiery.

About 34,000 of the 95,000 square miles of the water surface of the Great Lakes are covered by 36 per cent. belongs to Canada.

For protection of its edge and corner cushioning, a new type of hard rubber bumper for automobiles is made of a new camp axe can be turned on a pivot into its handle.

An all-metric botanical garden of plant species has developed near Phoenix, Ariz., will be the only one of its kind in the west.

The Union of South Africa is producing 5,000,000 cases of citrus fruits for export annually, compared with 40,000 cases in 1914.

A New York aviator has developed a wind driven generator for small airplanes with adjustable blades to increase or decrease its speed.

Operating when plugged into a household electric circuit, a device has been invented to deodorize air in rooms with coconut shell charcoal.

Ecuador will establish a service for the inspection of imported plants and animals and of plantations and farms for plant and animal diseases.

Asserted to resist 100 pound pulls, a two-ounce clamp has been invented for holding the edges of truck covers and other heavy canvas coverings.

DEAF MUTES' DIVORCE

London (CP)—All parties were deaf and dumb in a divorce suit here, in which the oath was administered in deaf-and-dumb signs by an "interpreter."

MOTHER MISINFORMED

Grimsby, England— (CP)— Four days after seeing her son off to sea, Mrs. Edith Wells heard he had died. The Admiralty later found the casualty was another man of the same name, and that young Wells was safe.

ON LARGE SCALE

Madleigh, England—(CP)—Convicted of cruelty to 40 dogs and 12 cats, a mother and daughter here were forbidden to keep pets again. The animals were penned in, and "theatrical," said an inspector.



By Ed Reed

"You've fired for selling Mr. Blaize too much insurance — he worked himself to death trying to meet the payments!"

LOOKING BACKWARD

GLEANINGS FROM OUR FYLES OF BY-GONE YEARS

20 YEARS AGO

MAY 1st., 1920.

The meeting of the Red Sox baseball team, champions of the Y. M. C. A. City Junior League, will be held first practice game tomorrow evening. The following players will please report and bring their own equipment: T. Marsden, H. Mason, F. Myles, B. Myles, J. Cummins, W. Cretney, E. Baldwin, Bruce Joce, Grant Ashley, W. Bushler, W. Bryant, W. Dennis, A. Wardaugh, A. Weir, F. Symons, W. Harden. M. Latchford and A. Kerr. Any others who wish to try out with a fast junior team will be welcome. The Sox team is larger in the success of last year. Signed,—Leo Barrett, Manager; Charles Hayes, Secretary.

The schooner Pilot left this port to day for Oswego where she will take on a cargo of coal for this city.

30 YEARS AGO

MAY 1st., 1910.

The Rev. J. A. Ford, pastor of Victoria Avenue Church, Hamilton has accepted a call to a church in Winnipeg.

The Old Berry gold mine, located about two miles from Actinolite, map for re-opened and developed by men from Rochester, N. Y.

Mr. T. S. Carman is spending some time in Atlantic City.

Mr. and Mrs. D. S. Thornton have left for Montreal, where they will reside in future.

Mr. Charles King has left for his home in South Australia.

At a dinner given to Sir James P. Whitney in Toronto after he had laid the corner stone of the new Chemistry building for the Hall of Science of Queen's University, Mr. J. W. Johnson, K. B. P., of Belleville, proposed in an eloquent speech the toast to the City of Kingston.

40 YEARS AGO

MAY 1st., 1900.

The Rev. George Bodle left today for Montreal and will sail shortly to spend some time in the Old Country which he has not visited for forty years.

The Rev. L. A. Pitcher conducted the services in St. Mark's Church, Deseronto, on Sunday and preached to the Oddfellows at a service in the same church in the afternoon.

The popular steamer Alexandria called at this port this morning.

The steamer Varuna is now on her regular route and is looking trim and neat.

The steamer Ella Ross is looking fine this season after repairs made during the winter. She is one of the popular boats on the bay route.

The schooner M. M. Ballou is unloading coal at the D. and D. dock.

During the gale which prevailed yesterday afternoon a large barn on the farm of Mr. Sheldon Keicheson in the 2nd. concession of Ridner Township, was leveled to the ground.

50 YEARS AGO

MAY 1st., 1890.

Mr. James White of Madoc was in town to day.

Mr. G. W. Ostrom, M. P. P., Trenton, was a visitor in town to-day.

Belleville was represented at the Convocation of Queen's University, Kingston, yesterday, by Dr. W. J. Gibson, Judge Prackel and the Rev. M. McLennan.

The Rev. H. Gilbert Parker of London, England, a former resident of Belleville, is on a visit to his parents, Mr. Joseph Parker and Mrs. Parker, George Street. Mr. Gilbert Parker will shortly visit the Pacific coast and will furnish a series of articles on Canada, the trade resources, climate, etc., to two leading journals in London. His articles will be of a kind that will be of great benefit to the Dominion.

The vital statistics for the month of April were as follows: Births 13; Marriages 5; Deaths 14.

English People Impress Airman

The English are great people, but they don't call their climate fall to agree with Sergeant Benson Cowan, Parramore Sergeant at Arms, 1102 Air Squadron and son of Mr. and Mrs. W. B. Cowan of Belleville, according to an interesting letter received from him by friends here.

Sergeant Cowan frankly sets out his likes and dislikes of England in his letter. He says in part:

"...My previous letter pretty well described the early part of the journey. The last day at sea was lovely calm as the water in a bath tub and as warm as a day in July. It was then that we first sighted other ships and knew we must be approaching the British Isles.

About eight o'clock a British coastal patrol plane took us under its "wing" and guided us on the way in. It is marvellous to see one of them working. A tremendous flying boat circling over head. Immediately a bit of smoke appears on the horizon it is off like a shot to investigate and then is back to circle around until more smoke is seen.

We were very unlucky regarding our time of landing. We did not near land until after dark and did not get a look at the shorelines appearing. It is supposed to be a wonderful sight. We disembarked on Sunday morning and certainly got a royal welcome. I am enclosing a picture taken from one of the papers.

There was one good picture of me all alone in one of the Southampton newspapers with the caption, 'A Popular Man in Uk. Squadron—He likes the Money'. I have not been able to get a copy of it yet, but I hope to and will send it. We were so dazed and busy among the general confusion the first couple of days in England that we had time to look at the paper for about three days and the one copy here belonged to one of the other lads who also had a picture in it.

As soon as we got off the boat we were loaded into a train right beside the docks and pushed off for the south of England where we are now stationed. It is a fairly nice station, too although there are lots better.

Now to describe the country. Here is the country as I see it:

DISLIKES:

1. It's wet. We arrived on a bright sunny day and as I said we were loaded right on a train. The country looked so nice through a train window, but a bit of snow and the grass just beginning to grow and the ground not yet here on a fine day. I got to feeling moist on the way to barracks and haven't dried since. Could not get dried when you put them on in the morning and the blankets feel damp when you go to bed at night. Definitely a dislike.

2. The food. I just can't get used to the way these people eat and the things they eat. For breakfast you get a nice cereal, cornflakes, shredded wheat or such, then a dish where it by pouring hot milk on it. This turns a nice crisp cereal into a gooey mess. Then comes bacon. It is not anything like the bacon at home and they pour some sort of a tomato sauce all over it and sort of make a kind of sloppy mess of it. Try bread and tea complete the meal.

Dinner comes at 12. Dry bread and tea again and a lot of nutrition stews and rabbit. I still can't go the rabbit but I'll have to learn to or starve, and the idea of what constitutes a dessert over here is positively weird. Anything can be expected. At 4 o'clock (what a time) comes "tea." This is the last meal of the day. But, oh, joy, butter! Yes, butter with the bread at this meal. Tea usually consist of an omelette of some kind (cheese, 'tis, etc.) bread and butter and a bit of jam.

At eight o'clock you're so darned hungry you begin setting meal traps around the barracks and many a dangerous glance has been aimed at the mess cat around nine o'clock of an evening. At 10 o'clock you can get a piece of dry bread and a piece of cheese. So ends the food question. Definitely a dislike.

4. Transportation. Trains and trains in this country were built for Singer midgets. I'm getting all doubled up like a pack knife.

LIKES:

1. The People: The English are the finest people with whom I have ever come in contact. Talk about swell treatment. I could hardly believe it. We arrived on our train journey to barracks in a freight yard around noon. A number of men (about 20) were sitting in a workmen's lunch room about 50 feet away. When our train stopped beside them they rose to a man and came over and gave every bit of their lunches to the boys.

They had just got seated to eat and had not even started on them. They would take nothing and refused to keep anything for themselves.

At another station where we called a halt for about 10 minutes a number of the gang were trying to get matches. They were all out of them and there was none for sale on the train. There was a machine on the station platform and some kids 7 have ever seen standing off in bit of both numbers in the box

They'll Do It Every Time

By Jimmy Hatlo



Special Programs Mark Closing of Stirling Y. P. Organizations

St. John's A.Y.P.A.

Stirling—With an elaborate dinner prepared by the ladies of the parish St. John's Anglican Young People's organization climaxed the present season's activity with a banquet held on Monday evening in the Parish Hall. Rev. C. G. Wright of Christ Church, Belleville, was the guest speaker and the interesting program included toasts, community singing and annual reports.

Miss Betty Conley, President of the group presided as "Sweet Mistress. Following the toast to the King, Mr. Garland McKeown gave the secretary's report and the financial statement was presented by Miss Jean Salisbury, treasurer. During the business period, an invitation from the Trenton Y.P.U. to present the two plays in Frankford was accepted and a committee appointed to make final arrangements. It was also decided to reduce activities during the summer months to one meeting a month. Mr. J. R. Belshaw was called on to propose a toast to the A.Y.P.A. in which he referred to the Young People's group as a necessary part of the wheel of progress in the present day church. Response was made in a capable manner by Garland McKeown, who outlined the aims of A.Y.P.A. as parish organizations and to meet annually in provincial and national councils for the furtherance of Christianity. At this point in the program, Art Duncan led in lively community singing. Fred Simmons proposed the toast to the church to which response was made by the leader of the evening, Rev. G. G. Wright of Belleville, who was introduced by Mr. E. A. Carleton.

In his opening remarks Rev. Wright paid fitting tribute to the ministerial efforts of Rev. A. S. McDonnell who recently answered a call to Brockville. Only by giving the same loyal support to his successor can the A.Y.P.A. fulfil its obligation to the church. Speaking on the subject, "The Church", he stated the vastness of the subject which combines all the genius of the British race. In the prayer book of today are found selections of prayer and praise that for centuries have proved worthy expressions on the part of worshippers for a closer walk with God. They are founded through ex years of conscientious use dating back to the days of the church of Jerusalem.

"Democracy of the world, particularly in the parliamentary sense", said Mr. Wright "had its beginning in the British Isles and was based on the rulings and procedure of the early church assemblies. Britons recognize their their freedom to the church. Now in the days of war it is time for the church to be called upon to pay the price of sacrifice for freedom. But in the payment will come true recognition of its value. The cause of the last Great War and this, is the same materialistic conception of progress. Man feels that through the channel of Totalitarianism he can best deal with his problems with his own strength. But man is not sufficient in strength for such a task. We know and should correct the lack of constructive propaganda for the advancement of the church."

At the conclusion of this fine address expressions of gratitude to the speaker and others on the program were made by Glen Morrow, Ray Tanner, Geo. Dalzard and Fred Houlton.Mrs. H. Rodgers, President of the W. A. also spoke briefly.

St. Andrew's Young People's Guild

The final meeting previous to the regular summer recess in activities of St. Andrew's Young People's Guild was held on Monday evening, when Rev. W. J. Scott of St. Paul's United Church, was the guest speaker. Interesting musical numbers and readings completed the fine program which was directed by President Roy Juby. Following the opening hymn and prayer by Rev. W. J. Scott, Miss Dorothy Bissett read the Scripture lesson. The secretary's report of the last meeting and financial report were the next items of business. A musical contribution to the program was an instrumental solo by Miss Grace Pitcman and we thoroughly enjoyed Mr. Roy Juby offered the next number in the form of a recitation. A vocal duet "Beautiful Garden of Prayer", featuring Mrs Walker and Miss Inez Elgie with Miss Pitman at the piano was another enjoyable number exceptionally well given. Misses Shirley and Audrey Robinson contributed the final musical number of the evening in a guitar duet, Rev. W. J. Scott in the closing address of the evening, speaking on the Missionary activity of worker from the Presbyterian Church of U.S.A. in the mission fields of foreign lands, particularly on the island of Trinidad in this area made famous through the efforts of the late Dr. Morton there is now established a Theological College, Normal School, Boys' School and a number of day schools.

A vocal solo by Don Huiin followed this splendid address with Rev. W. J. V. Walker expressing the gratitude of those present to the speaker of the evening.

Party for Retiring Pastor

A group of friendly neighbours and friends were responsible for a combined surprise and farewell party given in honour of Mrs. Annie Woods aged Church Street resident. The event took place on Friday last when it was learned that the ninety-year-old resident was about to leave her present home where she has resided for several years. Following a brief period of visitation and community singing the purpose of the gathering was briefly outlined in an address to the honoured lady by Mrs. Robt. Christie. Luncheon was served by the ladies climaxing a pleasant hour.

A group of playmates were the guests at a birthday party given at the home of Mr. and Mrs. Roy Lancaster on Saturday afternoon for their daughter, Evelyn. After a period of games, the guests sat down to a gaily decorated table for dinner. A large birthday cake bearing the necessary number of candles was cut by the guests of honour who also received several lovely gifts during the day.

Personals

Miss Isobel Murray, Reg. N., and Mr. Wm. Murray of Pontiac, Mich. spent the week-end visiting friends at home in Stirling.

Mrs. Emma Allan of Roseneath, Ont., spent the week end at his home in Stirling.

Miss Emma Allan, Reg. N., of Whitby, Ontario is spending this week visiting at the home of Mrs. Joseph Whitehead and other friends in the Stirling district.

Rawdon

Rawdon—Bethel Ladies' Aid convened at the home of Mr. and Mrs. Fred Martin and the service opened with the theme song with Mrs. Ray Sherrit presiding at the organ and Mrs. Harold Elliott in the chair. Miss Gertie McMullen read the Bible lesson and a short business meeting was held.

The program was arranged by Mrs. Harry Preston and took the form of "An old time social." Each member brought a hat and there were sold at five cents each and the persons who bought had the honour of wearing their new headgear for the rest of the evening. Rev. J. E. Beckel was chairman and Mr. C. M. Sine sang "Where Did You Get That Hat?" A round of community singing was enjoyed. Mr. B. C. Tucker gave a recited. Mrs. Beacon's First Will." Misses Irene and Shirley Preston sang a duet.

An initiation game brought forth much merriment with Mrs. J. E. Beckel and Mr. C. M. Sine winning the prizes which the president donated.

Mrs. Preston conducted a spelling match with Messrs. B. C. Tucker and Charles Morton as Captains. Mr. Tucker's group was victorious and won a box of candy.

Mrs. Don Heath staged a photo guessing contest.

The lunch proceeds were four dollars and twenty-five cents and after a social half-hour the host and hostess were tendered a hearty vote of thanks.

Several Rawdonians attended the Rawdon-Bonarlaw sale of farm stock and implements on Thursday afternoon.

Mrs. Harold Elliott, president of Bethel Ladies' Aid and Mrs Florence Bateman, president of Springbrook Ladies' Aid, attended an executive meeting at Prince Edward and Hastings Ladies' Aids and Women's Associations in Bridge Street United Church, Belleville. Plans were made to hold the annual convention at Victoria-Rednersville.

A large number of Rawdon folk attended the funeral of the late Mrs. B. Pott. Deceased was born in Rawdon and resided in this township for over fifty years. Before her marriage she was Miss Emma Proctor Brown.

Mrs. Ross McMullen and Mr. A. D. Runnalls received word of the death of their sister, Mrs. Geo. Park, Flint, Michigan, formerly Miss Annie Runnalls.

Latta

Latta—Miss Atkinson and Miss Huff spent the tea hour recently with Mrs. W. Elliott and family.

Mr. Earl Outwater was taken to the hospital for an operation.

Deepest sympathy is extended to the bereaved family of the late Mr. R. P. Hazard.

A quilting and dinner was held at the home of Mrs. W. Simmons on Wednesday. Visitors were for the Women's Institute.

Miss Jean Ellis and brothers, Jack, Douglas and Donald spent Sunday with Mr. and Mrs. Ernie Denyes and family, it being Mr. Drury Denyes' birthday.

Mr. Drury Denyes spent a week and recently at Toronto.

Mrs Carrie Gootbloe spent the tea hour Sunday evening with Mr. and Mrs. Harry McCreary.

Mr. Arthur Carleton spent the week at Mr and Mrs. Edmunds Carleton's.

Mr. and Mrs. Norman Hall and Barbara spent Sunday with Mr. and Mrs. Percy Hall.

Mr. Arthur Carleton, Mrs. Edmund Carleton and Mr. Harold Carleton spent Sunday with Mr. Christie Carleton.

Miss Margery Creeper spent a few days in Belleville with her cousins.

Mr. and Mrs. F. Garrison and Mr. Jack Dowe came home on Wednesday from Sarnia and have returned again.

Mrs. Darcy Young is visiting Mrs. Mills.

Mrs. Earl Outwater, Misses Evelyn and Margery spent Friday with Mrs. I. Hazlewood.

Mr. and Mrs. Frank Hodgen called on Mr. and Mrs. Charles Reavie and Mrs. Hodgens stayed the week end.

Mr. Harry King is helping Mr. Harry McCreary for the summer.

Mr. and Mrs. Lewis Morton and Karon spent Saturday evening with Mr. and Mrs. Fred Hall.

Mrs. Ralph Wisker and David Stanley spent Saturday afternoon with Mr. and Mrs. Alden Parks.

Mr. J. W. Hamilton, Mrs. Sherman Parks, Teddie and Mrs. Prince Moore called on Mr. and Mrs. Abelom Parks, Sunday.

Mr. Norman Kellestadeer and Miss Margaret Watson spent Sunday at Latimille.

Mrs. W. Elliott and family spent Sunday afternoon with Mr. and Mrs. Walter Hall.

Mr. Charles Beatty and Mr. Clifford Hedges are employed on the Hydro line running from Frankford to Kingston.

Heavy Naval Firing Off Swedish Coast Reported by Stockholm

Stockholm, April 30 —(AP)— Accounts of heavy naval firing last night off the Swedish west coast were published by Stockholm newspapers this afternoon.

Reports of naval engagements in those waters, the sea approach to Norway from Germany, have come from points almost 400 miles on several recent nights.

They are believed to mean a constant Allied watch for German ships coming north out of the Skagen, or tip, at the northern tip of Denmark.

A convoy of five merchant ships and seven destroyers was seen to scatter yesterday after an explosion. When it reassembled in the same locality great towers of flame could be seen, indicating that British mine bells either had not been swept away completely or that new mines had been sown.

Man Injures Back In Fall From Roller

Picton, May 1.—(Special)—When he fell from a roller when it struck a stump, Arthur Crossman of Bongards suffered injuries to his neck and back Tuesday. Employed by Sheriff A. E. Bowerman, he was riding on the roller, when it struck a boulder, causing him to fall over backward. The X-rays taken have not revealed any fractures but he is being kept in the hospital here for observation.

Rain Welcome

A heavy rain which fell during part of the afternoon yesterday was welcomed by farmers as it will do much to bring along the meadows. This is greatly needed by the farmers since hay is none too plentiful and they are anxious to get stock on pasture. Little seeding has been done but warm weather is drying up the land rapidly and this will soon be under way.

The Daughters of Dorcas held a bridge and euchre at the Yacht Club house on Monday evening with 22 tables in play. The convenors were Mrs. A. A. Brittain and Mrs. Harry Bowers. Prizes for bridge went to Mrs. Fred Hubbs, Mrs. W. G. Grobbler, Mr. A. A. Brittain, Richard Hadden, and for euchre to Mrs. Millom Gilmore. Mrs. G. Seeley, Fred McCalsone and Mayor-Senhitt McKibbon. Mrs. C. D. Wilson entertained seven tables of guests and her special prizes were won by Mrs. J. E. Arndoff and Mrs. W. G. Grobler. In Mrs. T. Lloyd Jones' absence she was sent to Miss Ida Martin and A. A. Brittain.

Others who entertained friends were Miss Clara Croft, Mrs. Ronald Church and Mrs. Albert Hare.

850 Realized

The sum of fifty dollars was realized from the rummage sale held by the Home and Schools on Saturday. It was announced yesterday.

Mrs. E. A. Adams is visiting her sister, Mrs. E. Empson in Detroit.

Mr. and Mrs. Walter Styatt of the Sandbanks motored to Toronto on Tuesday.

Mrs. and Mrs. Walter Hall are in Toronto for a few days this week. They will be soon moving to that city, where Dr. Gulletit will be associated with the Ontario Dental College.

Old Kentucky CIGARETTES

'SALADA' presents "TRAGEDY OF AUSTRIA" Tonight 8 o'clock CFRB

PICTON

Laura Secord Chocolates

What would please HER more than a box of delicious, perfectly fresh Laura Secords.

½-lb. 30c
1 lb. 60c
2 lbs. $1.00
2 one-lb. boxes $1.00

DOLAN THE DRUGGIST
PHONE 138
RUSH FREE DELIVERY



The drink everybody knows

5¢

This is a Small Ad, BUT The Value is BIG

BRIDAL WREATH Perfect PAIR $42.50 PAY WEEKLY

A value that eclipses anything we've ever offered. Perfectly matched pearls rise in layers three sparkling diamonds.

J. O. R. McCURDY
324 Front St. Phone 518
INSURED FREE

FRUIT TREE OFFER

WONDERFUL PRICES - GUARANTEED TO GROW

Everyone can now have a grand fruit garden for little money. You may never see such low prices again. This offer is for both small and large buyers, as we have chosen the most valuable and popular fruits for it.

APPLES
Yellow Transparent, Duchess, Red Astrachan, Wealthy, Early Red McIntosh, Snow, Cortland, Red McIntosh, Wolf, Greening, Red McIntosh, Golden Russet, Northern Spy.

BARTLETT PEAR
Finest for dessert, Bearing and shipping.

HARDEE PEACH
(Plant patent 138). The only one to withstand continued severe weather and produce a crop the same year. Large to above large Middle-matured freestone fruits of Elberta type and ripening at the same time. Tests made by early March show Hardee with 50% live buds and this has a hand selection of buds.

MONTMORENCY CHERRY
Best all around cherry and heavy yielder.

MAKE ANY SELECTION SIX OR MORE AS BELOW.

6 or more—15c each
12 or more—12c each
25 or more—12c each
50 or more—11c each
100 or more—10c each

Beautiful, strong-rooted, clean, healthy 2 year stock and all guaranteed to grow in accordance with our catalogue warranty.
Prices F.O.B. No packing charge.

ORDER NOW FROM THIS OFFER
and ask for 1940 Seed and Nursery Book.

DOMINION SEED HOUSE - Georgetown, Ontario

"Save on a GOOD USED CAR!"

GREAT SPRING EXPANSION SALE OF R&G CARS

Big Stock of all popular models and makes!

DRASTIC PRICE CUTS! BUY NOW!

WE want our decks kept clear for new car business, so are selling a fine group of R&G—reconditioned and guaranteed—cars of all favoured models and makes. We've cut prices for quick action. Under the present outlook you may have to pay more for the same makes and models later on. So buy now—and save! All R&G cars carry a 2-day money-back guarantee and 50/50 30-day warranty against mechanical defects! Get off to a good motoring start with an R & G bargain car!

'37 Chev. Master Deluxe Tudor
A snap for a bargain hunter. Dark blue finish. Clean upholstery. All good tires. You will want to see this car.
WAS $675 NOW $515

'37 Ford V-8 Tudor
As good a value as any on the lot. Splendid running condition. Motor and brakes mechanically fine. Sacrifice.
WAS $585 NOW $495

1936 Hudson Sedan
Equipped with electric handshift — large, roomy body. Clean and neat inside and out. An exceptional value far above its low price.
WAS $675 NOW $535

1935 Ford Deluxe Tudor
A car you will be proud to own. Real good condition throughout, from radiator in front to spare tire in rear. R. and G. car.
WAS $420 NOW $385

1936 Ford V-8 Tudor
Exceptionally good value in this car. Attractive finish. Motor, tires and upholstery will satisfy the most critical buyer.
WAS $515 NOW $410

1934 Lafayette Sedan
A popular car at a very attractive price. Has heater and defroster. In first class shape. R. and G. guarantee. Try it. You're sure to buy.
WAS $485 NOW $425

1937 Ford Light Delivery
Thoroughly reconditioned and guaranteed. Just the truck for parcel or grocery delivery.
WAS $565 NOW $515

1937 Ford V-8 Station Wagon
Natural wood finish. Brown leather upholstering. Accommodation for eight passengers. Large luggage space. Just the car for campers or mail man.
WAS $585 NOW $530

1937 Ford Sedan
This luxurious looking sedan is a feature offer at the figure. Equipped with heater. Reconditioned and guaranteed.
WAS $635 NOW $560

1935 Chev. Coupe
Finished in dark blue. Five good tires. Motor, body and upholstering in excellent condition. Don't fail to see and drive this car.
WAS $485 NOW $420

1932 Frontenac Roadster
Dark brown leather upholstering. Collapsible top and windshield. Finished in dark green.
NOW $235

Don't Miss Seeing These!
'28 FORD Sport Coupe $99.00
'28 FORD COACH $99.00
'29 ERSKINE COACH $99.00
'29 CHEV. COUPE $139.00

TRUDEAU Motor Sales
Belleville Picton Stirling Tweed

WAKE UP YOUR LIVER BILE—

And You'll Jump Out of Bed in the Morning Glad to Go

The liver should pour out two pounds of bile juice into your bowels daily. If this bile is not flowing freely, your food doesn't digest. It just decays in the bowels. Gas forms. You get constipated. You feel sour, sunk and the world looks black.

Carter's Little Liver Pills were made to relieve this condition. Nothing else like them. Ask for Carter's Little Liver Pills by name. Stubbornly refuse anything else. 25c.

PERSONALS

ENGAGEMENT

Mr. and Mrs. W. W. Leavitt, Belleville, announce the engagement of their only daughter Madeline E. Bonney of Toronto, to Mr. Harold W. Russell, son of Mr. and Mrs. W. Russell of Toronto. The marriage to take place quietly the middle of May.

The Hospitality Club of the City entertained at another of their successful parties for members of the R.C.A.F., held in St. Thomas' Parish House last evening. The hostesses were assisted by fifty young ladies of the community. Dancing and games were enjoyed and a delicious lunch was served by the committee in charge.

Mr. and Mrs. James Tinson, Brighton, Ontario, are celebrating the sixtieth anniversary of their wedding today. As Mrs. Tinson is slightly ill, the observance was very quiet.

Mrs. Morley Day, Montreal, is visiting in the city, the guest of her son, Mr. Percy Day and Mrs. Day.

Mr. H. E. Smith, resident engineer, Belleville, Canadian National Railways, and residence 118 Bridge Street East, Trenton, is a patient in St. Michael's Hospital, Toronto, as the result of injuries received when he was struck by a motor car on Monday evening while he was assisting from the Union Station to the Walker House. Mr. Smith sustained a broken ankle and numerous severe bruises. Mrs. Smith and Miss Smith have left to be with him.

Dr. Carl Brownson, Bloomfield physician, who underwent a serious operation in Belleville General Hospital this week is said to be progressing favorably.

Mr. Daniel Cooney returned to Trenton where he is in training with the R.C.A.F., after spending the week-end with his parents, Mr. and Mrs. John A. Cooney, Montreal.

Mrs. C. J. Riddell last evening was hostess at a delightful kitchen shower in honor of Miss Nora O'Callaghan, bride-to-be. Miss O'Callaghan was presented with gifts in cream and red kitchen ware.

Spring blossoms and Mayflowers in gay profusion made a colorful setting, in contrast to the dull weather outside, for the afternoon tea held yesterday at the home of Mrs. R. C. Andrews, Coleman St., under the auspices of Minerva Chapter, O.E.S. The door was opened to the guests by little Miss Fay Reid of Huntsville, niece of the hostess. Mrs. Andrews was assisted in receiving by Mrs. A. G. Cowper, Worthy Matron and Mrs. P. A. Correll. The tea was under the convenorship of Mrs. Correll and Mrs. S. Hibbard. The tea table was beautifully decorated with mauve sweetpeas, yellow daffodils and yellow tapers, on a handsome lace cloth. Mrs. Reg. Bromley and Mrs. A. E. Wonnacott poured tea and the assistants were Mrs. C. V. Hyde, Mrs. G. Dobbs, Mrs. F. Wilson, Mrs. W. Cook and Mrs. W. Adams. Mrs. W. Simmons was treasurer of the tea and the home cooking table was in charge of Mrs. P. Parsons and Miss Edna Jobson.

WEDDINGS

CARTER—GERMAN

On Tuesday evening, April 30th, at Trinity United Church, Bloomfield, a pretty wedding was quietly solemnized when Miss Mildred Germain was married to Murney Morris Carter by the Rev. Mr. Heaven. The bride was attended by her mother and sister. Following the happy event a buffet luncheon was served at the rectory with Mrs. C. P. Heaven and Mrs. Ernest Carter will reside near Belleville. They are both members of St. John's Mission, Herchimer Ave.

McCURRIE—STARR

St. Peter's Cathedral, Peterborough was the setting at 4 o'clock on Saturday morning at nine o'clock, when Jean Frances, daughter of Mrs. Ethel and Harvey Starr, Peterborough, and Leading Aircraftsman McCurrie of the R.A.F., Trenton: son of Mr. and Mrs. J. McCurrie, Alexandria, were united in marriage. Rev. P. J. Reilly, LL.D. officiated, and the choir was in attendance.

Given in marriage by her father, the bride was lovely in a gown of white Duchess satin fashioned on princess lines and featuring a slight train. The Peter Pan collar and leg-of-mutton sleeves were inset with Chantilly lace and her veil of embroidered tulle flushed out from a headdress of seed pearls and orange blossom. The small ivory prayer book carried by the bride, a gift from her mother, had blue and white steamers and knots of fern and baby's breath. Mrs. W. Austin, jr., attended her sister as matron of honor, frocked in a graceful gown of Heaven blue and silver net over taffeta, made with sweetheart neckline and bouffant skirt, and wearing a small velvet bows. Her blue flower hat with blue feathering veil had a small feather bird, and she carried a nosegay of pink sweetpeas and Baptiste ferns. Mr. Harold Ingles of Winnipeg, now with the R.C.A.F., Trenton, attended the bridegroom, and ushers were Mr. Joseph Guerin of Campbellford and Mr. Joseph Gibson of British Columbia, also a member of the R.C.A.F., Trenton.

A profusion of flowers decked the reception room at the Hotel Chamberlain where the bride's mother received immediate relatives and friends in a gown of Queen Elizabeth blue with matching hat of grosgrain ribbon, and corsage of roses. The groom's mother wore a navy sheer ensemble with dubonnet accessories and a corsage of roses.

For a motor trip to Ottawa and Quebec, the bride wore a Chanel model ensemble of navy gros grain with a navy hat and a silver fox scarf, the gift of the groom. Her accessories were in navy. Mr. and Mrs. McCurrie will reside in Trenton.

MELROSE W. I.

The annual meeting of Melrose W. I. was held at the home of Mrs. F. D. Pringle on April 25th.

With the president in the chair, the meeting opened in the usual way after which the customary reports were received. The secretary showed a cash balance of $75.00 over and above $20.00 owed by the sides, for war service work. Most of this was spent for yarn and quilt materials.

The Girls' Sewing Club donated their remaining funds amounting to $5.80 to the Institute to be used for the same purpose. Quilt pieces were distributed to be made up in block for quilting at the May meeting.

Suggestions regarding Institute activities were discussed and at the meeting the cakes brought by the members themselves are to be sold and the proceeds put in the "Red Cross" box.

Mrs. Harry Murphy presided for the election of officers. They are:

Hon. Pres.—Mrs. Pringle.

1st Vice-Pres.—Mrs. Roy Badgley.

2nd Vice-Pres.—Mrs. G. Walker.

3rd Vice-Pres.—Mrs A. English.

Sec'y-Treas.—Mrs. Ida McLaren.

District Director—Mrs. T. Leslie.

Delegates to the District Annual —Mrs. J. Blathenwick, Mrs. T. Leslie, Mrs. R. Badgley, Mrs. H. Sharpe.

Rerd Cross Committee with six members to be elected later.

Mrs. Badgley, Mrs. T. Leslie, Mrs. H. Sharpe, Mrs. A. English, Mrs. Murphy and Mrs. O. Strafton was appointed to look after war service work for the year.

Four members of the Quinte Institute were elected to attend the one of whom was the Quinte pre- Miss Connors, Public Health Convener for the district who came prepared to address the meeting.

After being extended a welcome by the president, the visitors was called to give her paper entitled, "Worry." This was thoughtfully prepared and was highly valuable and educational. The three other visitors also spoke briefly after which the program chairman took charge of the meeting.

Mrs. L.B.Weese very pleasingly gave a piano solo.

Mrs. H. Sharpe read a paper on "Hospitality." After the collection was received the meeting closed with the singing of the National Anthem.

The hostess and lunch conveners served refreshments.

VITAMIN B-1 now added to IDAPHOS NERVE FOOD and TONIC

Improves appetite & digestion—helps relieve nervousness—aids sound sleep. Mail this ad today with check or money order for

price $1.00 in all Forms

IDAPHOS—WITH VITAMIN B-1

At I.D.A. Drug Stores — Dohm's Doyle's, Geen's, Paisley's, Sharpe's

MWF-M3

SPRING SALE OF DRESSES

In accordance with our policy of completely clearing each season's merchandise we are offering our complete stock of Spring Dresses at greatly reduced prices.

THREE GROUPS AT

$10.95 $12.95 $15.95

ALL TO BE CLEARED THIS WEEK.

DO NOT MISS THIS SPLENDID OPPORTUNITY.

NELLIE SMITH

(Kregge Building, Upstairs)

GOOD MANNERS

MRS. CORNELIUS BEECKMAN

WEATHER PREDICTION FOR MAY: BRIDE-TO-BE SHOWERS

During the merry month of May groups of girls from coast to coast are plotting showers, for their favorite bridal girl friends who are looking forward to that Great Day in June.

The legend concerning the origin of bridal showers is a rather romantic one. Once upon a time, so the story goes, a beautiful maiden fell in love with a miller. The miller was poor. The girl's father, alas, was determined that she marry the son of a rich neighbor who boasted that he was a better man after he'd dowry if she married the poor miller. In those days a girl could not marry without a dowry. What to do, what to do? Her understanding and sympathetic friends rushed to the rescue of romance. They all came to her wedding bearing gifts, "showered" her with presents. The beautiful maiden's father was touched, he relented—and that's how "showers" were born!

No matter what its origin, the idea of showering the bride-to-be with gifts is such a charming one that it deserves to prosper. These informal presentations are the delightful parties, given by a group of close friends of the bride-to-be or friend and to make her happy with thoughtful gifts for her new home!

In general, showers are of two sorts: a gathering of intimate friends, with the addition of presents; or a party tricked up with stunts, as to decorations, games and gifts. Sometimes it is difficult to ever kind is chosen, there should be an attractive table-setting, an appropriate color scheme and interesting food.

The invitations are sent out about two weeks before the date. Pres—don't forget to include the visiting-cards, like a tea-invitation, or the special novelty shower-invitations may be used. Friendly little notes may be written, or, if only a few guests are to be invited, the invitations may be telephoned.

The shower may be a luncheon, seated or buffet; a tea, with the conventional tea-menu; or an evening party, with buffet supper. The usual are the late breakfast ("brunch") showers, and the dinner shower.

Showers are such informal parties that not many questions of etiquette are concerned with them. The most persistent question, however, about the etiquette of giving showers arises from the over-eagerness of relatives of the girl or relatives of her fiance who also showers with the obvious intent of collecting furnishings for the new home.

Properly, a close friend of the bride-elect or a group of her friends should give the shower. When this is the plan, the party is made appropriately nonchalant, air. On the other hand, when a member of the bride's family—be ily or the groom's family or a close relative of either family, send the shower invitations, we definitely get the impression that the shower is a planned promotion for the gift. In these cases, the emphasis seems to be more on the gifts than on the party.

Another question that is often asked: Should mere acquaintances be invited to the shower? Under normal circumstances, no. The fact that there is a gift requested, or a party tricked up with close friends should be invited.

Also: Should the groom be invited to a shower? Usually showers are given in the daytime, and men aren't invited. However, if dinners are to be invited, the shower is given in the evening, and the shower itself is held before the dinner, for the convenience of the men guest. Then the party develops into a dance or a bridge party.

Advice to the Lovelorn

By BEATRICE FAIRFAX

Amazed at the Cost of Stepchildren

Dear Miss Fairfax:

Doubtless, it was because I received a letter from you until the year that I had no conception of what children cost in the way of clothes and attention. My wife has two youngsters—a girl and a boy—by her former husband. They are not mine, but I'm glad they are living with us instead of being neglected. We hurried home from our honeymoon to find the children under the weather. We had to change a few doctors and a nurse.

Stepfather.

It seems to me that this phase must be about over. In fact, I can't think of anything else these children would have to have done for them, unless they break a leg or two, and I'm sure we have been because the love given a child is always repaid. Doubtless, too, your letter is appreciative for all you've done.

She's in Love with Both

Dear Miss Fairfax:

I am going with two young men. One is 32 and the other 21. I am 19. The former is the one I depend on and he says he loves me and also treats me like a good fatherly man would. The younger one only spends money on me, but treats my family as well.

The 21-year-old one never offers to spend any time with me or my home. He takes me to grills and dinners and tells me that he has another girl whom he takes out every day and Saturday evenings.

The 32-year-old one found out I was going with the younger man, and told me if I didn't quit, he'd leave me, and then I found out about the one. I'm very fond of the youngster but I'm afraid he'll only be a flirting man, too.

D.

No, my dear, I don't think you're in love with both. I think that, like so many young girls, you're in love with love. Neither one has proposed marriage to you, there is no reason why you should give up going with either one of them. It's obvious, though, that you will meet someone else about whom you will not hesitate. He will be the man with whom you are genuinely in love.

Objects to Going "Steady"

Dear Miss Fairfax:

I've been taking a girl out for almost a year and care a great deal for her. I asked her if she would go steady with me, and she said, saying that I took her out and imagined I was. I thought this a form of habit. She advised me to go out with other girls, and also she preferred to have dates with other boys also. She thinks she's too young, at 19, to have a one-and-only. I'm almost 20.

Do you think that she is just teasing me on? I feel badly over this fact, although I agree I take out other girls.

Constant.

The girl may be flirtatious, but there is some truth in what she says. Two close companions do not the best arrangement for young people at 19 and 20 as there is no immediate prospect of marriage. It is better that they regard each other as friends until the boy has a steady job and there is some assurance that he will be able to provide for, at least help to provide, a home.

PINE GROVE BRANCH W. I.

The April meeting of the Pine Grove Branch W. I. was held Thursday April 25th, at the home of Mrs. P. Vandervoort, with 13 members and two visitors present.

Mrs. F. Heasman, president was in the presiding officer. Business consisted of final plans for a euchre. Distribution of Red Cross work. Mrs. C. Hamilton is to be delegate to the district annual. Mrs. Vandervoort, Mrs. Hamilton, Mrs. Hollinger are to drive ladies to the District Annual. Mrs. C. Ketcheson, district president was present and gave many splendid suggestions for future meetings for the coming year. It was decided to devote the year to two subjects "Feeding the family for health" and "Emergencies in the home."

The President voiced appreciation to Mrs. Ketcheson for her kindness in helping the Branch to organize.

Mrs. Campbell conducted the following program: Community singing; Readings: Mrs. Finkle, "A Good Year's Work"; Mrs. W. Rodgers, "Institute Work"; Piano selection, Mrs. R. Vandervoort. Collection was $1.10. Lunch was served by the committee and a social time spent.



3 ANDOVER TEASPOONS FREE WITH SILVERPLATE

Everyone needs extra silverplate and these lovely exclusive "Andover" teaspoons "fit in" with any set. Heavily plated and guaranteed. Usual offer:

6 FREE FOR ITS COMFORT COUPONS OR

SPECIAL 3 FOR 5 COMFORT SOAP COUPONS and only 20¢

For quick, rich suds—it's COMFORT! It gives you the most luxurious lather per cake possible. Save the coupons on the wrapper and get these lovely teaspoons!

COMFORT SOAP, DEPT. A-18
Brantford, Ont.
Offer good till Dec. 31, 1940

ONE OF 135 FREE GIFTS
WATCH FOR NEW CATALOGUE!

PARADE IN PASTEL



By ALICE ALDEN

SOME GIRLS would rather look pretty . . . the idea of appearing in the . . . than to appear merely smart but not particularly becoming is shocking. That's why, and good reason that every season milliners from now on.

and dress designers turn out pastels along with exotic and dark shades. Today's picture is a case in point. For instance, is one of dozens of soft wool dresses shown for spring. Note how the bird and flower hat is typical of many which will catch the eye

in the modern elementary classes. Yet, most city children have never heard the piping of the bobolink, the call of the meadow lark or the morning bird chorus of the woods.

Few Have Appreciation

The pity of it is that so many children grow up in the country have so little conscious appreciation and enjoyment of the many glorious things of nature about them. When I was a child on a farm in a lovely valley, I did not, as I recall, know many of the trees, flowers and birds by name. But just to recall a sunrise or sunset, or the songs of the birds as I awoke on a spring morning, or of the whippoor-will as I went to bed, gives me more emotion now than any I must have had when I used to live amidst these beauties. I wish I might have been exposed to sometime at home or school who habitually experienced emotions over these gems of nature.

Know Them By Name

If only I had known more of the birds, flowers and trees by their name and had helped my school children know them so, I should have done more good. How much more comfortable and happy we all when we can address a person by his name. So with the things of Nature; to learn them by name is to feel happy with them and enjoy them.

Fortunate is the child whose parents go with him into the world of Nature and, with keen eyes, alert to the growing things and living creatures, be heard to call encounters everywhere. Look for the beauties in Nature.

Nature's Way of Training Child

By GARRY CLEVELAND MYERS

MANY children under five never have seen the stars. When our eldest child was about four it suddenly occurred to us he had never noticed the lights in the heavens, although we had spent the summer in the country. One night we keep him up for the new experience. Having seen pictures of the moon, he shouted when he saw it "Moon! Daddy moon! Baby moon!" The baby moon was the stars. For older children, even in the country, it is rare to see the stars on a clear night is a rich experience.

Because city children beyond 10 or 12, of course, get a touch with happy, carefree, outdoor living and the like. And the city school does much to acquaint the child with Nature, especially with plants, flowers, small animals and lowly creatures like frogs, snakes and turtles, which are to be seen

BOTTLE NEED NOT BOTHER BABY

IF IT DOES Mrs. Robert E. Brandon, of Markham, Ontario, has the answer for you. She writes: "Baby's Own Tablets relieved stomach trouble and constipation in baby when all else failed." Concerning Baby's Own Tablets one mother has said: "Baby's Own Tablets and they proved so satisfactory that I have used them ever since." For over seven years, with the result we have five extra healthy children in the family. Baby's Own Tablets are the children's doctor and four of the five were born before them.

Baby's Own Tablets are equally effective in diarrhoea, simple croup, colds, sour stomach, feverishness and teething troubles. They are easy to take, safe. Baby's certificate is on every box.

Get Baby's Own Tablets—either from us or store stocks in the sight. 25 cents. Your money back if you are not satisfied.

Dr. Dafoe's Column on the Quintuplets and the Care of Your Children

PUNISHMENT

One of the hardest things we have had to do at the Quintuplet's nursery, I think, has been to convince the staff that when one of the children misbehaves, she shouldn't be just threatened with punishment or she should get it. Children, if they are to be brought up to be good citizens, must know that misbehaviour is followed by consequence of wrong-doing.

Now, I want to make it clear at this point that I am not an advocate of whipping or of being the heavy hand parent at all times. Not one of the Quints has ever had a whipping. I have said that before, the worst punishment they know is being sent into an isolation room to be alone until they have realized their error and are ready to behave.

If you make it plain to a child that if he misbehaves punishment will be swift and sure, you will have proceeded a long way toward making him an A1 citizen.

Too many people have the tendency to threaten a child with punishment, and not fulfill it. When a child learns such threats are meaningless, they have no effect, of course. Hence, it isn't a good idea to be always saying "Don't do this, don't do that" to the child.

I'll admit, I'm not sure that isolation such as the Quints have when they misbehave is the best punishment for all children. Probably it is the best and the closer group than most children in family; they're an entity almost. They're been together constantly since birth. They are so much used to being together, to them, that for one to be sent off by herself with no other face to continue to romp and play is almost like Indian torture. I suppose five minutes is an average punishment for any ordinary misdemeanour.

Some other children mightn't consider such short, confinement punishment at all. Some children like to be alone and in their cases some other punishment must be discovered. A lot depends on the child's likes and dislikes.

Find something he or she prizes, and make it the child that he misbehavious means the risk of losing it for a while. And when you have put upon an effective punishment, don't just threaten it. If what the child has done warrants punishment, give it. If it doesn't, don't say anything about it.

Have you ever come to a hockey game and seen a referee who was continually blowing his whistle at the players get away with some rough play for a while? Well, naturally as they play on and on, and get away with something, they keep trying a little more and a little more until the first thing the referee knows, he has a first class riot on his hands—a riot that could have been averted, if he had just checked the first little bit of rough play. It is the same thing with children. If you let any objectional thing they do go unchecked, it will be long before you are in trouble.

Remember, the time to begin bringing up a child in the way he should go is the day he is born.

Fashion Flashes

STEP OUT colorfully A new strap sandal of black patent has red stitching and a red platform sole.

LITTLE SISTER, fee's chic in her blue twill reefer coat, double-breasted with white buttons, pockets and a blue felt hat with red added stitching.

NAVY continues to lead Spring colors usually frosted with white. Buttons to resemble white straw toque becomes important with the aid of wired loop of white taffeta ribbon and a veil bordered in blue taffeta.

DESIGNED WITH AN EYE to the separate fur scarf is the collar-and-cuff set of fur to ensemble in floral black and white print. The long cardigan jacket is vertically tucked to match the tucking on the frock round and plain at the throat.

RADIANTLY YOUNG HAIR BEAUTY

Trial 10¢ Size Sufficient for Average Shampoo

SHADELINE

AT ALL DRUG AND DEPARTMENT STORES

MIDDLE-AGE WOMEN

NEED THIS ADVICE!

Thousands of women between 38 and 52 with Irregular Periods, Nervousness, Hot Flashes, Weak Feelings, Sleeplessness, Backache, Dizziness, Tired Feelings, Cold Sweats, Nervous Indigestion, Pimples, Constipation, Loss of Appetite, Nervous Headaches, Fainting Spells, Lack of Energy, Depression, Irritability

IF IT'S ABOUT YOUR EYES SEE McFEE

KISS AFTER MIDNIGHT

by Margaret Gorman-Nichols

Instalment 39

As Walter Simonds picked up his hat from the office chair, he said, "I'm going home...."

That sounded so good, he thought. He was going home to Astrid with a new warmth in her, a new humility. Astrid who had clung to him yesterday as she had not clung to him since she was a very young girl, who wanted to say of things she wanted them to do together, who could cry as she had cried yesterday softly against his shoulder. And he was going home to Sue whose young laughter would ring happily through the apartment, who had a new obedience, a new glow. A unified family, he thought. And he was going home to it.

He glanced at Faith once more before he left, thinking her lovely and young as she sat at her desk, her black eyes wiser, her vivid mouth pulled into a smile.

He said, "Faith, much as I like you for a secretary, I'd like you even more for a sister."

When he left, she went back to her work, scarcely noticing that the day ended and that early twilight had dissolved into darkness. Little by little the accumulated work was finished. Would Walter protest when she resigned? There was no other way, and she must do it graciously keeping him for a friend, keeping Sue a friend — and not thinking of Astrid, not as an enemy but as a woman who had made a mistake.

And Carl? She looked up, her eyes full of thoughts of him. To think of him—was to bring him close, to see the flash of his smile to feel his nearness, making her weak, yet making her safe.... She put down her pencil and sat back in the straight little office chair. Thinking of Carl made work impossible. She could lose herself in thoughts of him. The office was to be quiet. No sounds outside of hurrying footsteps heard during the day. No sound? Yes, there was a sound of footsteps, footsteps of a person who walked with a sure steady tread. They were coming closer....They were pausing outside the door.....

The door opened and Carl stood there, wearing the familiar grey tweeds under a dark overcoat. There was bandage on his head. He wasn't smiling. He was just standing there, tall and strong and straight, looking at a dark-haired, dark-eyed girl with dishevelled hair and a shiny face, at Faith who did not try to hide either her thoughts or her love from him now....

This is Carl, she thought. He has been touched death but he is alive and close to me and looking at me as he has never looked at me before. There's humility in the way he is looking at me and desire and pent-up thoughts. Shall I say, "How are you, Carl? I'm glad your accident wasn't bad?" The usual things....I don't want to say the usual thing to him now....

He said, "Faith," and came closer and stood over her desk. His mouth, the same mouth she had thought ardent the first time she saw him, pulled at one corner. His eyes, those vital blue eyes with the thick dark lashes, did not waver from his face. His jaw was firm. "Faith..." the clear precise tone filling the silent office....Then he said, "Would you think I was very absurd if I got on my knees to you? I'd like to....after what Astrid told me....."

"What did she tell you, Carl?"

"That she was blind and jealous and foolish and jealous—that she maligned you, hurt you, used you. She came to the hospital and told me. And I've been fighting with them for hours, to let me see you. I was just talking to Walter and I told him....I told him that I had been in love with you for weeks. He told me I'd find you here."

He shook his head and smiled. "My darling, there are only three words that will keep Carl Simonds from hating himself all the days of his life and the three three words will keep him happy all the days of his life. Faith, it was because I loved you, and love was new and strange to me and overpowering, that I was enraged and stupid and an intolerant fool in Florida that night. And jealous, too."

His eyes narrowed but he went on, frowning the familiar frown, "I told you that night in Florida that I'd been calling it by the wrong name when all the time the right name was—love. I wandered around Miami for days, hating you, hating you, wanting—you. And the night Sue ran off....."

He straightened and smiled. "Must I go on, Faith? I suppose I must, I had it coming to me. Confession may be good for the soul but at this moment I can think of other things much better for mine....."

She never remembered leaving the chair and circling the desk. But she was always to remember the brief moment standing a little apart from him, postponing the moment of going to him. All your life you wonder if you will ever reach the topmost heights of happiness. And this is it, she thought, looking at Carl now, knowing that only a few steps separated her from his kiss and the strong brown hands upon her.

His arms enveloped her and held her tightly against him before he kissed her.

"I love you, Carl. From the first moment—and now until the last.."

He kissed her hair, her forehead and then her lips again. "Not three words, darling, but six, another three to make the score even....."

"Forgive you? Love always forgives....."

"I shall never hurt you again so you will never have to forgive me again." He looked down at her and flashed the quick, clean smile. "If you don't want orange blossoms and all the fancy trappings, and if you don't mind a husband with a bandage on his head, we could be married tomorrow. There must be a ship tomorrow going somewhere—somewhere where it is warm and sunny and where there's a beach and palm trees and a small house with a veranda and not too many people about. We'll go to South Africa when I can be free for that long....But there's tomorrow. It's too long until tomorrow!"

"We could stay together until midnight and you could pack and I could pack and....."

"Or you could come with me while I pack and I could go with you while you pack....."

Their laughter mingled, young, abandoned and with no fears in it.

"We'll call Walter," Carl said. "But we won't see him until tomorrow. Do you want people talking about us tonight? This is our night, Faith."

Our night. Our life, she thought. I shall be with Carl forever, not alone any more, not looking for a new job, a new and tiny room in which to live, envying Gretchen, I won't even be here to greet Gretchen and Philip when they come back! I'll be with Carl where there are palm trees and a beach and a small house with a veranda and not many people about. And the things I've waited for and dreamed about and hoped for will be mine. And I'll belong to Carl....

"What are you thinking about, Faith?"

"That if you dream enough, hope enough, wait long enough....." She looked up at him and touched his face. "I'll never love you less than I do this minute and I couldn't love you more. It has all of me in it—all of me."

"And all of me" He kissed her again long and ardently before he said, smiling, "You're taking a chance with this flyer. I'll let them ground me for good, and take my aviation from the office. And not mind in the least. Do you feel what I feel, Faith? That you doesn't bind you and tie you down? Thought that once I let you go free I'd like to....after what Astrid told me....."

He chuckled, low. "No man ever gets free of a woman who loves him more willingly than I. I'm going to kiss you again then I'm going to call Walter. I believe they make a stab at to get married these days and I'm going to see if he can do something about it, a special dispensation of some sort. Or maybe a dash to another state. And then you'll put on your hat and coat and some lipstick because I've kissed it all off and then....."

"When we go together, it doesn't matter where....." She stood apart from him a little, looking absurdly young and dishevelled and happy. "Then I wasn't a girl of the moment, after all....."

He laughed, "I don't know what you're talking about but you're the girl of my life. You're the girl about whom people will say, "She's Carl's wife. And would you believe it — he never goes anywhere without her? And they've been married for years and years and he's still crazy about her!"

"And she's still crazy about him." Not long after they came out of the dark building and walked down the dark, crowded street .... into tomorrow.

(Copyright, 1939, by Margaret Gorman Nichols)

THE END

"TIRED" ALL THE TIME

She felt miserable—dizzy—low in vitality—lower in spirits. She hadn't thought of her kidneys, until a friend suggested Dodd's Kidney Pills. At once she took Dodd's. The "washed out" feeling was soon replaced by clear, healthy vitality and mental pleep. Headache, backache, lassitude and other signs of faulty Kidney Action disappeared.

Dodd's Kidney Pills

GIVEN HONORARY FELLOWSHIP

London, May 1—(CP)—The Earl of Athlone, Governor-General-Designate of Canada, yesterday received an honorary fellowship in the Royal College of Surgeons.

He was received at the college by Presidents Bradford and Rigby who presented the diploma, following which Vice-Presidents Sir Robert Kelly and Sir James Walton paid tribute to the Earl's interest in post-graduate medical education, nursing and hospitals.



Claire Trevor and John Wayne who head the important cast of R.K.O. Radio's spectacular adventure production "Allegheny Uprising," which opens next at the McCarthy Theatre.

FOUR ARRESTED IN BANK HOLDUP

Three Young Men and Woman Held in Connection With Robbery at Leaside Bank

Toronto, May 1 (CP). — Three young men and a woman have been arrested on charges of arising out of the robbery of the Leaside branch of the Canadian Bank of Commerce on Monday, city police announced today.

Those arrested are Marjory Constable, 27, charged with receiving stolen goods; James Hogarth, 23; Robert Orr, 22; and Robert George Harrison, 19. The men are charged with armed robbery.

Hogarth was arrested a few hours after the robbery, but police kept secret his arrest until today when they took Orr and Harrison into custody. The authorities said they have recovered some of the stolen money and have obtained statements from Orr and Harrison.

In the robbery Monday, three young men, carrying revolvers, sidetapped, slugged and bound a taxi driver before entering the bank in suburban Leaside. They obtained about $1,500 in loot and fled under fire from the teller.

Sidney A. Purdy, a taxi driver, said three men kidnapped him and used his taxi to drive to the bank, leaving him bound and bleeding in the back seat while they staged the hold-up.

Later the men abandoned the taxi. Purdy was found, still bound in the car.

VISITS SEC. HULL



Prime Minister Mackenzie King is pictured entering the U.S. state department in Washington to pay his respects to Secretary of State Cordell Hull. The Canadian Legation said his visit with Secretary Hull was just a private call on an old friend.

Daily War Survey

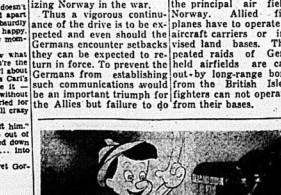
By The Canadian Press

The German march to the sea at Trondheim in Norway appears to be making progress despite the resistance of Allied forces opposing that different German columns. The establishment of firm communications between the main German concentration at Oslo and Trondheim as well as other German-held ports in western Norway is vital to the whole German plan of utilizing Norway in the war.

Thus a vigorous continuance of the drive is to be expected and even should the Germans encounter setbacks they can be expected to return in force. To prevent the Germans from establishing such communications would be an important triumph for the Allies but failure to do so would not jeopardize their position in Norway.

While land operations are described in considerable detail in the news coming out of the war zone from official and unofficial sources there can be little doubt that air operations are of equal or greater importance.

The Germans enjoy an undoubted advantage in the air in that they are closer to their air bases than the British and have the use of the principal air fields in Norway. Allied fighter planes have to operate from aircraft carriers or improvised land bases. The repeated raids of German-held airfields are carried out by long-range bombers from the British Isles but fighters can not operate far from their bases.



Pinocchio and Figaro the Kitten in Walt Disney's full-length feature in multiplane technicolor, "Pinocchio," at the Hoin Theatre.

K. VOROSHILOFF GIVES ORATION

Russia Must Double Vigilance and Strength of Army and Navy Says War Commissar

Moscow, May 1 (AP).—War Commissar Klementi Voroshiloff declared in a May Day address from Lenin's tomb today that it is necessary "to double our vigilance and strength of our army and navy. The U.S.S.R. is only standing aloof from the war." Speaking to Red army troops which staged an impressive review, the commissar said:

"Today there is a deeper difference between the capitalistic and Soviet countries and deep is the abyss between them.

"The international situation is very tangled. The incendiaries of war will try to involve our country in the war."

Joseph Stalin, Premier Vyacheslaff Molotoff, Voroshiloff and other Soviet leaders stood for hours on the Lenin tomb in Red Square reviewing a tremendous parade of troops and singing workers.

The dominant theme in the May Day celebration in this capital of Communism was that workers of the world should unite under the Communist banner against capitalism and war.

In contrast to the practice of former years the marching workers carried no caricatures of Adolf Hitler.

There was a military review in Leningrad, principal base of the recent war with Finland. Diplomats and military attaches of foreign powers witnessed the spectacle in Red Square.

Mechanized units, infantry and cavalry swung past the tomb of Lenin, followed by almost interminables lines of workers. Numerous military men were awarded the title, Hero of the Soviet Union, and other decorations.

AT THE BELLE

"THE EARL OF CHICAGO"

Described as the most unusual picture of the year, "The Earl of Chicago" opens next at the Belle Theatre. Dramatic story of Silky Dilmount, Chicago gangster who becomes an English Earl by inheritance, the picture stars Robert Montgomery in the most challenging role of his career, an adventure in characterization.

That there is something new and different in movie plots is evidenced by the way the story takes. Silky is the typical gangster, illiterate but calculating, shrewd, cold and cruel, who operates a streamlined liquor business, strictly illegitimate and "government", but using the gang salesmanship methods of prohibition days. Greed for what he believes is a $1,000,000 inheritance takes Silky to England.

Bewildered by a situation he can't understand, Silky is forced to depend on his lawyer and pal, Joe Ramsey, played by Edward Arnold. When Doc "rats" on him, Silky murders him and is tried by his peers in the House of Lords, a famous murder trial shown on the screen for the first time.

Silky gives Montgomery a powerful role from a dramatic standpoint, but also humorous in its unusual, surprising and spectacular situations. "The Earl of Chicago" features Reginald Owen, Edmund Gwenn, Ely Cline, Ronald Sinclair and Norma Varden.

"The Ghost Comes Home"

"The Ghost Comes Home", featuring Frank Morgan in one of the most hilarious roles of his career, is the companion feature attracting capacity crowds to the Belle storekeeper tangling with night club life and the problem of spending a million dollars returns home to find his family sleeping, cheating his insurance money, and trials and complications keep up the hilariousness until he exposes the fraud banker and becomes the town's Number One Hero. Billie Burke, Spring Byington and Ann Rutherford the daughter.

"Atlantic Patrol", a thrilling film of the brine yields will be exhibited on the same program.

Cobourg Resident Refused Permission To Raise Pigs

Cobourg, Ont., May 1 (CP). — When a Cobourg citizen applied to council for permission to raise pigs on his property which is just south of Main street, the request met with prompt response. He was advised that health regulations would not permit him to raise pigs there.

But the citizen, mindful of the fact that a hotel keeper has two bears in his yard, drew this to the council's attention.

"If he can raise bears I can raise pigs," argued the citizen.

Council referred his request to the Board of Health.

$700 FIRE AT ALMONTE

Almonte, Ont., May 1 — (CP)— Fire which destroyed the barn and boat kitchen of the home of William McCaughan, causing $700 damage, threatened several buildings in this town 30 miles west of Ottawa before being brought under control by the local fire brigade. Sheds of four nearby houses were ignited before firemen extinguished the fire.

NEUTRAL VICTIM OF MINE



Pictured from a British warship, the Dutch freighter Spaarndam is shown with only her superstructure showing in shallow water off the west coast of England. She is but one of a score of neutral ships which have been sent to a watery grave, often with members of their crew, as a result of ruthless Nazi submarine and mine warfare.

NAZI SEAPLANE BASE — PRIOR TO R.A.F. BOMBING



The Nazi seaplane base at Stavanger, Norway, is shown in this photograph made by the British Royal Air Force. More than a dozen German Heinkel and Dornier seaplanes rest on the waters of this Norwegian fields. Shortly after this photograph was made the British bombing plane dove and strafed and bombed this concentration, inflicting destruction on the planes and doing heavy damage to the air base.

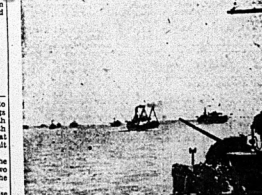
RECEIVES AWARD FOR BEST ALL-ROUND WEEKLY NEWSPAPER



The J. T. Clark Memorial trophy was presented to C. O. Clark, LEFT, of Toronto, son of J. T. Clark, in memory of his father, publisher of the Port Elgin Times, winner of the competition. More than 200 editors and publishers, their wives and guests attended the convention in Windsor.

newspaper editors of Ontario and by Mr. Thompson for Hugh Ferguson, publisher of the Port Elgin Times, winner of the competition. More than 200 editors and publishers, their wives and guests attended the convention in Windsor.

THE ROYAL NAVY KEEPS SEA LANES OPEN FOR BRITAIN



Britain's small losses in merchant shipping these past few months are attributed to the success of the convoy system, whereby ships of the Royal Navy and planes of the Royal Air Force guide merchant shipping through dangerous waters and surrounding England. From one of the escorting ships we see a typical convoy on the move with warships guarding the long line of merchant ships. This picture was passed by the British censor and transmitted from New York by Phonephoto.

Four Clubs Are Represented At Round Table Discussion Of Bay of Quinte Ball Loop

R. A. Elliott Said Parent Body Toying With Proposition to Hold Baseball Tournaments in the Province

NO OFFICERS ELECTED

Meeting Adjourned for Week at Which Time League Will be Established

Prospects loomed brighter along the Bay of Quinte baseball front when four clubs were represented at what was to have been the Bay of Quinte League's annual meeting and election of officers held at Napanee last evening. Following a round table discussion, however, the election of officers was left in abeyance for a period of one week at which time the league will be organized. The clubs represented last night were Kingston Ponies, Belleville, Picton and a prospective new entry from the town of Napanee, the Gibbard AC, that has held the banner of baseball high in Napanee and brought several provincial ball pennants home, announced the disbandment of that club.

One of the highlights of the meeting was the announcement made by R. A. Elliott, past president of the O.B.A., of Picton, to the effect that the parent association was toying with the introduction of baseball tournaments throughout Ontario to supplement the old playdowns system. It has been suggested that baseball tournaments, in the senior, intermediate and junior series, be played at different points throughout the province in late July and early August, thus eliminating the playoff championships during early raw football weather in the fall," stated Mr. Elliott.

Expansion Proposition

"The suggestion is to bring the leaders of all leagues together at a central point during baseball week-their said stage a tournament for a period of two or three games. As an example, we could bring senior clubs representing the various leagues throughout the O.B.A. jurisdiction into say Kingston, where games would be played in the morning, afternoon and evening until the championship was decided. While the seniors were playing in one section of the province, the intermediate and junior clubs would be playing elsewhere. This is the system so successfully employed by the National, O.B.A. and Baseball in the United States and

I feel it has its merits," stated Mr. Elliott as he added that the respective winners would be recognized as provincial champions for that year.

"And remember, after the tournament these teams would return to their respective leagues and continue their schedules until late in September, thus eliminating all of the hurry in late summer league play-offs," added Mr. Elliott.

Speaker Thanked

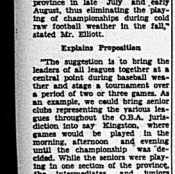
President Lorne McDougall, of the Quinte League, thanked Mr. Elliott for his enlightened discourse after reviewing the efforts of the Bay of Quinte League for 1940. President McDougall regretted the loss of the Air Force from the league, but welcomed the Kingston delegation.

In a general round-table discussion, Walter Gerow, speaking for Napanee, announced the disbanding of the Gibbard A.C. but added that another organization might sponsor a team in Napanee this summer. Harry Doyle, speaking for Picton, stated that club was ready to function, but in a lower classification. "Bob" Elliot, representing the Kingston Ponies, told the meeting that there was plenty of material for an intermediate team in Kingston. We are merely listening in tonight, but we'll be back next week with a definite answer," stated Mr. Elliot. Who was announced by "Tammy" Jamieson, veteran Kingston pitcher. "We have a successful junior league in Kingston and do not desire to jeopardize it in any manner," added Mr. Jamieson.

Sponsor Juniors in City

R. M. "Dolly" Gray, speaking for the Belleville delegation, stated the only possible chance of baseball in Belleville was for the Air Force sponsoring of a junior team. "If we can get some assistance in the way of uniforms and such, Belleville may be able to enter a team comprised of juniors in order to help the league," revealed Mr. Gray.

Secretary John Greenwood presented the treasurer's report, while Ken. J. Colling, district O.B.A. representative, stated that he intended to be present at the O.B.A. executive meeting in Toronto on May 4th in the interests of all clubs in Central and Eastern Ontario. The Kingston delegation took very favourably to the discussion of Mr. Elliott and stated the proposition of a baseball tournament would be tried by their City Association this summer as a sportsmanlike gesture. It was tourned for one week at which time the annual election of officers will be held.



FORD TRACTOR
WITH
Ferguson System
● One of the big advantages of the lightweight Ford tractor is—*less soil packing.* Ground pressure of the tires is less per square inch than that of horses' hoofs.
Because the lightweight Ford tractor with its Ferguson system of hydraulically controlled wheel-less implements is a tractor that *really got to see it in operation.* We'll be glad to give you a demonstration.
Ford Tractor
FERGUSON SYSTEM
WHEELLESS IMPLEMENTS
TRUDEAU
MOTOR SALES
BELLEVILLE PICTON
STIRLING TWEED

TORONTO LEAFS SCORE 7-6 WIN OVER BALTIMORE

Eric Tipton Bells a Homer and Drives in Three Runs in Contest

GIANTS WIN AGAIN

Jersey City, Cut to Pieces by Graduation Last Winter, Again Appears Team to Beat

(By The Associated Press)

They practically junked the Jersey Giants, 1939 International League pennant winners, during last winter but somehow Manager Bert Niehoff seems to have come up with another team that looks as good as ever.

Admittedly no team can be judged accurately on the basis of nine games, all played on its home lot, but eight victories in the first nine starts have stamped the little Giants as the team to beat this season.

The Little Giants wound up their home stand yesterday with a 3-2 decision over the last-place Buffalo Bisons. Salvo pitched six-hit ball for his second mound victory while Jim Trexler, Bison rookie, allowed seven and was a well-pitched game get away from him on two eighth-inning errors.

The Jerseyites teams won all the day's other games, led by Montreal and Rochester, the most successful tourists. Montreal's Royals put together a four-run innings behind Bill Crouch's eight-hit hurling and beat Syracuse Chiefs 12-3. They made it two out of three over the Orangemen.

Rochester's Red Wings got their second victory in as many days at the expense of Ben Cantwell, Baltimore's ace pitcher, who was finished in the fourth inning with a 4-0 lead. Cantwell, belted a 400-foot homer in the ninth, but that couldn't make up for the early deficit piled up by the mates had given the Red Wings.

Toronto Maple Leafs edged out the last-place Baltimore Orioles, 7-6, in a game that saw each team score four runs in the ninth. A triple with the bases crammed by Eddie Collins, Leaf fast-ball baiter's late uprising. Another forbase clout by Eric Tipton drove in three Toronto runs.

Vancouver Leafs One Up in Cage Finals

Winnipeg, May 1—(CP) — Vancouver Maple Leafs, a team favoring their home floor on a long-range shooting eyes again here last night and defeated Winnipeg Rod Andres 48-37 in the third game of the best-of-five series for the Dominion Senior Men's Basketball title.

The victory gave the seven-man coast team a 2-1 lead in games. Leafs won the first contest Monday 37-30, then dropped the rough second start 49-40. The teams meet again tomorrow night in the fifth game, if necessary, on Friday.

Art Willoughby led the forward with uncanny accuracy from 20 feet out, proved to be big meat for the Leafs' victory with a contribution of 12 points. Captain Joe Ross scored 12 points and Ralph Henderson 10.

JUST A BREEZE FOR BIMELECH

Louisville, Ky., May 1 —(AP)— It's one of those daffy things without rhyme or reason but all signs pointed today to the probability that eight other horses actually are going to the post with Bimelech in the Kentucky Derby Saturday.

What they'll be in store pitching for no one among the thousands already in Derby Town for the big event seems to know. Of course, that $8,000 second money "ain't hay" and in times like these you're not sneezing at $2,000 for third or even $1,000 for fourth. But there doesn't seem to be any chance for anything with four legs catching Bimmie once he gets going.

The way he came home in 1:38 on a dog track in the derby trial at Churchill Downs yesterday, made one thing just about a dead eyed cinch. Bimelech is definitely going to get a lot of his dust kicked in their faces unless they can stay within kicking distance.

Several of the candidates thought they had a reputable chance up to yesterday. But after the trial was over, five of them gave up right. Of those in the trial, only Mrs. Ethel V. Mars' Alsab, $15,000 2-year-old earning purchase at Saratoga two years ago, which ran a creditable second to Bimelech yesterday, and Charles T. Fisher's Sirocco, which wound up third, will get a ticket in the derby post.

"Y" Alleys

Ladies' Evening League

Y Golds 2 points.				
A. Schrieder	.. 146	182	155	—483
V. Elliott	.. 128	111	163	—407
E. White	.. 134	172	219	—515
J. Doe	.. 102	92	109	—303
J. Doe	.. 109	92	108	—310
Total	.. 783	806	872	2061
Rollers 1 point.				
F. Smith	.. 100	179	125	—413
F. Morgan	.. 105	97	143	—404
E. Tilley	.. 133	92	175	—400
F. Smith	.. 131	146	148	—425
C. Mott	.. 241	130	121	—492
Total	.. 783	806	872	2061

Ladies' Afternoon League

Troopers 4 points.				
Mrs. Argue	.. 121	125	142	—388
Mrs. Clark	.. 167	124	227	—518
Mrs. Goodfellow	.. 109	104	120	—333
Mrs. Legault	.. 121	120	134	—373
Mrs. Fisher	.. 203	203		
Mrs. Shorey	..		110	—110
Total	.. 656	560	733	2039
Y Ladies 0 points.				
Mrs. Boyd	.. 106	84	105	—323
Mrs. Colman	.. 102	126	109	—329
Mrs. Chick	.. 154	119	145	—420
Mrs. Hall	.. 194	231	176	—601
Total	.. 756	560	733	2039

Brooklyn Dodgers Tie Record In Winning First Nine Games Behind Carleton's No-Hitter

Second Team in Fifty Years to Win First Nine Games in Major Loops

YANKEES STOPPED

25-Year-Old Rookie Southpaw Limits World Champions to Two Hits

By JUDSON BAILEY

Associated Press Sports Writer

There's just no use being skeptical any longer, Destiny's Dodgers are so hot they're setting the National League on fire and the glare is so bright that the other clubs are blotted out of the picture.

Nine straight victories climaxed by a no-hit pitching performance by a 25-year-old Texas baseball boy who almost decided last winter to quit baseball and stay at home on the range show that Brooklyn is taking baseball seriously and will have to be taken seriously.

Winning streaks aren't always lucky. The only other club to win nine in a row at the start of the season in the 50-year history of New York Giants in 1918—finished second.

But winning streaks sometimes are put together with luck and the Dodgers' early-season success seems overwhelmed every few days have met. Tex Carleton's masterpiece of Cincinnati yesterday, he pointed to the fact that Brooklyn pitchers have allowed only 33 hits and 16 runs in nine games.

The homer that Pete Coscarart hit with two on in the fifth to score all the runs of yesterday's game kept alive the Dodgers' average of a home run for every game since the start of the season.

Pirates Beaten for Fourth Time

St. Louis Cardinals were idle yesterday, but Pittsburgh Pirates were beaten for the fourth straight time, 6-5, by the Phillies, who piled up 11 hutz hits, and Chicago Cubs had six hits apiece to win in 10 innings from the Bees. At Todd Hitz a homer in the extra instalment for the victory.

Until the returns from Cincinnati were posted yesterday, the plausibility of the baseball world were all going to be a 25-year-old southpaw of St. Louis Browns, Emil Bildilli, who stopped the World Champion New York Yankees 2-1 on two hits in his first start of the season. The rookie from San Antonio gave up a run on a triple and a single in the first inning and then proceeded to hold the famous sluggers hitless the rest of the way.

Southpaw Beats Yankees

It was the seventh time in 10 games a lefthander has started on the mound against the Yanks and the fourth time they had failed. They have been beaten by three righthanders.

Cleveland Indians climbed back into exclusive possession of the top spot of the American circuit with a 10-5 victory over Philadelphia Athletics on Willis Hudlin's 12-hit pitching and two homers apiece by Hal Trosky and Ken Keltner.

Boston Red Sox, who had shared the top spot for a day, were 9-4 victims of Chicago White Sox. Chicago made, 12 hits and Boston four errors to give John Rigney an easy ride.

Washington Senators bagged Detroit Tigers by the same score, 9-4, with Joe Haynes' steady hurling getting the support of a 13-hit Washington attack, including Gee Walker's double with the bases loaded.

Sports Roundup

(By Eddie Brietz Associated Press Sports Writer).

New York, May 1. (AP)—Bimelech's stall at Churchill Downs is guarded by two special coppers 24 hours a day . . . Hal Brick will be making a fine comeback at Notre Dame. No fewer than four O'Briens and two Kellys are among the flash candidates . . . Lou Gehrig has gone so low here that for the first time in years and years one of the Yankee Clipper fans didn't send a man on the western swing . . . Lucky guy. The statistician will show the customers in a Louisville bar relays for 100 miles worth of Bimelech in the winter books—at 12-1.

After losing 17 in a row, pitcher Pete Hader of the Columbus Red Birds, broke into the winning column—but wasn't around to see it... Sir Barton, first Belmont Park hill in the eighth, but Columbus rallied and went on to win . . . Believe it or not, he had chalked up his first victory since May 27, 1933 was in Rochester in the winter books—at 12-1.

Sports Cocktail.

Most of the betting on Budy Baer and Max Baer, Jr., in ring debut at the $2 windows.....Writers with the Yanks say the chances are 10 to 1 the chumps in Washington and were lucky to escape with their lives..... Sir Barton, pitched from the hill in the eighth, but Columbus rallied and went on to win....Believe it or not, he had chalked up his first victory since May 27, 1933 was in Rochester in the winter books—at 12-1.

Sports Roundup

(By Eddie Brietz Associated Press Sports Writer).

New York, May 1. (AP)—Bimelech's stall at Churchill Downs is guarded by two special coppers 24 hours a day . . . Hal Brick will be making a fine comeback at Notre Dame. No fewer than four O'Briens and two Kellys are among the flash candidates . . . Lou Gehrig has gone so low here that for the first time in years and years one of the Yankee Clipper fans didn't send a man on the western swing . . . Lucky guy. The statistician will show the customers in a Louisville bar relays for 100 miles worth of Bimelech in the winter books—at 12-1.

After losing 17 in a row, pitcher Pete Hader of the Columbus Red Birds, broke into the winning column—but wasn't around to see it... Sir Barton, first Belmont Park hill in the eighth, but Columbus rallied and went on to win....Believe it or not, he had chalked up his first victory since May 27, 1933 was in Rochester in the winter books—at 12-1.

Sports Cocktail.

Most of the betting on Budy Baer and Max Baer, Jr., in ring debut at the $2 windows.....Writers with the Yanks say the chances are 10 to 1 the chumps in Washington and were lucky to escape with their lives..... Sir Barton, pitched from the hill in the eighth, but Columbus rallied and went on to win....Believe it or not, he had chalked up his first victory since May 27, 1933 was in Rochester while he was under the shower.

Sports Cocktail.

Most of the betting on Budy Baer and Max Baer, Jr., in ring debut at the $2 windows.....Writers with the Yanks say the chances are 10 to 1 the chumps in Washington and were lucky to escape with their lives..... Sir Barton, pitched from the hill in the eighth, but Columbus rallied and went on to win....Believe it or not, he had chalked up his first victory since May 27, 1933 was in Rochester while he was under the shower.

Little Benny's Note Book

I was thinking about doing my homework and got interested in myself in his private chair, and I said, Hay poop?

He is your service within reasonable limit, poo said.

Measlepot Hunt, and I said, Do you think I'll ever be a great man?

I'll go so far as to say you're a great boy, and if you hitch your wagon to a star and take infinite pains there's no reason you shouldn't turn out to be a great man, poo said; and I said, Well, I mean a really great man.

So do I, poo said, and I said, Like in the history books?

Even in encyclopedias, poo said, and I said, Do you mean even great enough for my berthday to be celebrated throughout the U.S. and have to go to school on it?

Absolutely, poo said; Big Boy imagine the happiness you would spread throughout the town by such a sensational stairm of your country for a whole day every year and let that be an incentive to put your mind to the task and your shoulder to the wheel and make something of yourself, he said, and I said, Only I wouldn't like to be a big boy myself because I mean by that time I'd be under my monument and I couldn't hear the cheers and see the happy expressions on their faces.

Well yes, I must admit that's the reverse of the medille and the daga hood on the other side of the silver lining, pop said, and I said, Well my berthday is only 4 days away; so I guess I'll just stay home on it myself and get a little encyclopedia for a treat.

I cant deny that's an original thought and probably worthy of a future great man, pop said, and I said, Then can I, pop?

I'll take it up with your mother, pop said.

I'm feeling less encouraging than if he had of been just satisfied to

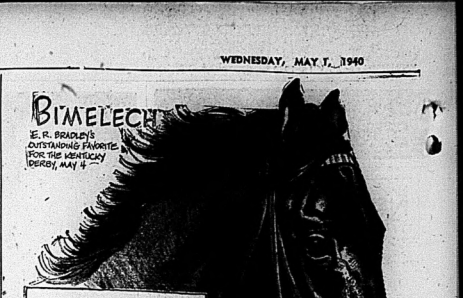


SAFE AT HOME—Bobby Doerr, of Red Sox, slides safely into home during series with Washington Nats in Washington.



CHALLENGER IN THE RESIN

Paul Junzano, challenger for the welterweight championship from Lewiston, Me., is shown on the resin-covered canvas during a scheduled 15-round fight with Champion Henry Armstrong at the Boston Garden. Junior was dropped four times before the referee called it a day and awarded the decision to Armstrong on a technical kayo. Photo was made by the Speedgraphic at 1/1000th of a second.



BASEBALL Results & Standings

INTERNATIONAL LEAGUE

	W.	L.	Pct.
Jersey City	8	1	.889
Baltimore	8	3	.727
Montreal	6	3	.667
Rochester	5	5	.455
Newark	4	5	.444
Toronto	3	5	.375
Syracuse	3	6	.333
Buffalo	2	8	.200

Tuesday's Results

Toronto	7	Baltimore	6
Montreal	12	Syracuse	3
Rochester	4	Newark	0
Jersey City	3	Buffalo	2

AMERICAN LEAGUE

	W.	L.	Pct.
Cleveland	8	3	.727
Boston	7	4	.636
Detroit	6	4	.600
Washington	6	5	.545
St. Louis	5	5	.500
New York	4	6	.400
Philadelphia	4	8	.333
Chicago	3	7	.300

Tuesday's Results

St. Louis	2	New York	1
Chicago	9	Boston	4
Cleveland	10	Philadelphia	5
Washington	9	Detroit	4

NATIONAL LEAGUE

	W.	L.	Pct.
Brooklyn	9	0	1.000
Cincinnati	6	3	.667
New York	6	4	.600
Chicago	4	4	.500
Pittsburg	4	6	.400
St. Louis	3	5	.375
Philadelphia	3	5	.375
Boston	1	7	.125

Tuesday's Results

xChicago	8	Boston	7
Philadelphia	6	Pittsburg	5
Brooklyn	5	Cincinnati	4

New York at St. Louis postponed. x-10 innings.

Fights Last Night

(By The Associated Press)

Toronto: Dave Castilloux, 133, Montreal, outpointed Billy Marquart, 136, Winnipeg, (10).

Los Angeles — Al Smith, 150, Los Angles, stopped Jimmy Brooks, 146, New Orleans (4).

New York: Petey Scalzo, 128 1-4, New York, decisioned Tony Giorgio Foran, 129 3-4, Liverpool, England (10).

Jersey City: Lou Lombardi, 140, Jersey City, stopped Frankie Reese, 136 1-2, New York, (3).

Wrestling Last Night

(By The Associated Press)

Indianapolis: Jim McMillen, 234, Chicago, pinned Dorino Ferrara, 230, St. Louis, 1 hour, 13 min. Maurice (The Angel) Tillett, 236, Frank, defeated Rudy Kay, 225, Chicago, 7 min.

CALLING 'EM

Between the Lines

Ken J. Colling

Sooner or later it was bound to come regardless as to the prosecution of war, simply because the setup was broadening and eventually the boundaries and expenditure of the league would be affected. Actually it can be defined as sports quantity rather than quality. During the state of war, when so many men are employed at the airport this would be considered only necessary, but once international and if it besides the necessary results, Belleville can get back in the point of supporting its own sporting ventures for a change. Sporting sport may be soon be faced with the problem of fostering their own sporting ventures, although we feel quite certain that eventually, perhaps after the war, the Air Force will once again return to district competition, or other attempts at intramural sports have not met with exact success and the feature in the history of the event. Owner Samuel D. Riddick received $2,055.

Did you know that few horses nominated for the Kentucky Derby have names with more meaning. There are four to be exact-Fall to Colors; Battery; Carrier Pigeon and Flight Command are the nags, the latter two named being for sports candidates.

Judging from the reaction of local wrestling fans last fall the sporting public will be over-joyed to hear that at last a suitable opponent has been procured in the person of the mysterious "Wild Tiger" Daniels, who repeatedly brought his name of the fans upon his head as the result of his uncompromising attack on his opponents. Daniels is to meet Bobby Managhan, of the Detroit lad, who had been wrestling on the same circuit with Frankie Sexton and Jack Taylor. Managhan-Williams bout precedes the main event at the Air Force Day, Friday night when Joe Malch, a popular favorite, meets Gene "Stinger," an unknown grappler, who boasts of a formidable ring record on the continent.

"Red" Townsend's junior softballers are holding a practice at Victoria Crescent on Thursday evening and juvenile players are requested to join the group, as there may be a Belleville team entered in the O.A.S.A. juvenile softball this year.

SPORT SPICE—Chances of the revival of the Bay of Quinte Baseball League seemed slightly brighter when Kingston, Picton, Napanee and Belleville were all represented at a meeting held last night . . . All but Belleville seemed certain, stating, so let the matter district scribes comment on Belleville's position, but their remarks will doubtlessly be potent. There seems no stopping of the Brooklyn Dodgers, they not only won their ninth consecutive National League game yesterday, but equalled the record of opening season victories made by the Giants in 1918. . . . Atop of all this the veteran Lefty Grove, who was brought back from Milwaukee last winter, pitched a no-run-no-hit game as the "Daffiness-men" won 1-0 over the champion Cincinnati Reds to remain the only undefeated major league club. . . . Over in the American League a 25-year-old rookie pitcher from San Antonio Texas, gave up two hits to the Yankees, and the Bronx Bombers best the world champions 2-1. . . . Tonight's O.B.A. game has been postponed from May 3th to July 2nd and that about postpones our sport.

O. B. A. Names Two Executive Members

Hamilton, May 1—Secretary W. J. Snyder, of the Ontario Baseball Association announced yesterday the appointment of two members to the executive of the O.B.A. to be elected by President J. C. McDonald. The names of Ken. J. Colling, Belleville, Dir. L. C. Sturgeon, Mesford, were added to the association executive at a meeting in Hamilton being a new member added this year.

The officers of the O.B.A. for the year 1940 were announced as follows: President, J. C. McDonald; Vice-President, W. G. Ward, Niagara Falls; 2nd. Vice-President, C. S. Gilbert, St. Thomas; Secretary, W. J. Snyder, Hamilton; Treasurer, A. Hillmer, Oakville. The executive consists of Messrs. A. E. Southern, Windsor; H. H. Berscht Hamilton; A. H. Lowe, Kitchener; Bruce Oliver, Sunderland; Ken J. Colling, Belleville and Dr. L. C. Sturgeon of Meaford. K. Elliott, Picton, will be a Life Member of the association.

VOLLEYBALL

The Y.M.C.A. volleyball team moved into the finals in the district Volleyball League last night by defeating the O.S.D. three straight games. The "Y" team defeated, 15-11, 16-14 and 15-9, and thus go into the finals against the Bata team from Frankford.

The winners were supposed to meet the Bata team after the semi-final game last evening but the Cuccia failed to make an appearance and the games will be played next week.

The teams:

O.S.D.: Brown, May, Robertson, Grazzianno, Hazlitt, Bartu, subs Hall, Quinn and Cook.

Y.M.C.A. Brown, Wickerson, McLean, Weir, Clare, sub, Townsend.

Intramural sports are quite alright in their place and do provide the greatest number possible with an opportunity to participate in sports, but in the long run they do not make an athlete. There is nothing at stake nor is the test or keen competition sense enjoyed, as is the case in district or provincial games. Intramural sports never mean

AUTO FINANCE

AUTO LOANS REFINANCING

On terms and at rates which you will find suitable to your requirements. Your car is a quick and convenient security. Deal with the owner-agent. Deal with confidence with the largest company of its kind in Canada.

D. H. MARSHALL

27 Bridge St. E. Phone 3172

Representing
CAMPBELL AUTO FINANCE
Windsor, Hamilton, Toronto, Ottawa

Business Directory

SURVEYOR

MARVIN LEMON
LAND SURVEYOR
and
CIVIL ENGINEER
194 Front St. Phone 3296
Belleville Ad-1m

STOCKS & BONDS

RIGGAR and CRAWFORD, MEMBERS of Toronto Stock Exchange, Phone 1126, Ross S. Salisbury, branch manager. 20-2

MINERAL BATHS

MINERAL BATHS AND MASSAGE. The finest treatment for Rheumatism, Arthritis, Sciatica, Lumbago, Rheumatism, Uricacidemia and Inflammation, manipulative surgery and suction treatment for many conditions. 288 Coleman St., Belleville. Phone 2442. Consultant.

CHIROPRACTOR

R. A. WYATT, Ph.C., Chiropractor and Drugless Therapeutist, Mineral Baths with oil and alcohol rub; examination, manipulative surgery and suction treatment for many conditions. 288 Coleman St., Belleville. Phone 2442. Consultant.

H. R. and VERA B. PITCHER, Ph.C. Chiropractors, and Drugless Therapeutists, Electrical Therapeutists, Ultra-Violet, Infra-Red, Vibration and Infra-Red Radiations. Consultation at Trenton, Electrical Treatments, 42½, Bridge St., East, Belleville, Ont. Phone 1274.

INSURANCE

The thought of Fire loses half its terrors when you're protected with our Fire Insurance.

SANDY BURROWS
and
HOWARD FROST
Life and FIRE INSURANCE
243½ Front St. Phone 432

HALL & EARLE

General Insurance, Fire, Automobile, Accident and Plate Glass
272 Front St. Phone 1154w

LEGAL

B. GORDON ROBERTSON, BARRISTER, ETC. Solicitor, Notary Public. Suite No. 3, 204½ Front St., Belleville. over Quick and Robertson's. Telephone 2500. 227-tf

CAMERON and SPRAGUE, Barristers, Solicitors, Notaries, Money to loan. Dominion Bank Building, corner Front and Bridge Streets, Belleville, Ontario.

T.V.WILLS, BARRISTER, SOLICITOR, Notary Public etc. 15 Campbell St., Belleville. Telephone 74. Money to loan on mortgages. C18-tf

REACHES SCHOOL AGE



The latest portrait of his Imperial Highness Crown Prince Akihito, made on the seventh birthday of the future Emperor of Japan. Seven is school age for Japan's royal children. The Akihito has been enrolled at the Peers school.

TO LET

FURNISHED SUMMER COTtage for season—screened porch, sundahs, garage, boat, good well water. West of City. Apply 164 Burnham St. M1-1t

6 ROOM HOUSE — 309 ALBERT, hardwood floors, sunroom, sunparlour, furnace, garage, verandah, for electric stove. Possession May 15. Phone 1797 evenings. M1-3t

47 HOWARD ST., ALL CONVENiences. Possession June 1. Call at house after 6 o'clock or phone 437r4. M1-1t

214 DUFFERIN AVE., NORTH OF Bridge St., very desirable house, living room with coal fireplace, dining room, kitchen (wired for range), four bedrooms, sun rooms up and down, hardwood floors throughout, bath, furnace, garage. Available now. Exclusive agents, Belleville Locators, Geo. N. Gorman, Prop., 166 Front St. Phone 99, house phone (after 6.30 p.m.) 687. M1-tf

LOWER APARTMENT, 3 ROOMS and bath, second floor apartment, 4 rooms and bath, hot water heated and all conveniences. Immediate possession. Apply 275 William St. 29-M1-3

COTTAGES—HERE IS A CHANCE to have low rent for six months at SILLS' CAMP, along the Bay of Quinte for only $50. Partly furnished. Arthur A. Sills, R.R. 2, Coleman Street. Phone 1584. 30-M1-2

BELLEVUE APARTMENT NO 13. Immediate possession. Apply 260 Pinnacle Street. Telephone 1454. A30-M1,3

3 UNFURNISHED ROOMS SUITable for light housekeeping. — Phone 1478R. A30-M1-2

GOOD BOAT HOUSE, EAST OF Fish Hatchery. Apply George Little, South Herchimer Ave. near Hatchery. A30-M1,2

A COMPLETELY FURNISHED Cottage, accommodation for six people, at Oak Lake. Apply 144 Front St. Phone 453R. 29-3t

289 CHARLES ST., FIREPLACE, hardwood floors, price $2,000. Inspection arranged. Present tenant leaving city. Available on or before 8th. July 214 William Street, Phone 1128R. 425-dtf

APARTMENT NEWLY DECORATed. 46 W. Moira St., Apply in person only Hotel Belvedere. 425-dtf

35 OCTAVIA STREET—NEWLY decorated and in good condition. Living room, dining room, kitchen, three bed rooms and bath, cellar gas, garage. A bright and comfortable house. Exclusive agents, Belleville, Locators, Geo. N. Gorman, Prop., 166 Front St. Phone 99, House Phone 687. a19-tf

3 HEATED ROOMS. ALL CONveniences for light housekeeping. Adults only. Apply 178 Foster Ave. a16-dtf

BIG "A" COMPANY, LIMITED has very desirable suite to let in their building at 179 Pinnacle Street, opposite the market. Space 36 feet by 24 feet—suite will be entirely separate from the Big "A" quarters and has separate entrances from Pinnacle Street. Heated with private washroom, well lighted. Investigate this attractive agency. Belleville Locators, Geo. N. Gorman, Prop., 166 Front Street. Phone 99, House Phone (after 6.30 p.m.) 687. a24-tf

11 MURNEY STREET, JUST below Cathcart Street, solid brick house, double rooms, kitchen and den downstairs and three bed rooms and bath upstairs, hardwood floors throughout, large lot and excellent garden. A warm, comfortable and bright home. Exclusive agents, Belleville Locators, Geo. N. Gorman, Prop., 166 Front St., Phone 99, House Phone (after 6.30 p.m.) 687. a4-tf

Winnipeg Policeman Says Seniority Not Considered

Winnipeg, May 1 (CP)—Constable George Boal told the Commission "Royal Commission yesterday that seniority is not considered in making promotions in the Winnipeg police force and that men are losing interest in their work in consequence.

The Commission was set up under Mr. Justice W. J. Donovan at request of city council to investigate charges inefficiency and favoritism in the police department.

Boal said he considered his 25 years' service and record of arrests entitled him to one of the easier posts but this had been refused him while younger men favored.

Commended by the Police Commission for arrest of two bank robbers in 1934, Boal said the reward sent to the department for him and another constable had never been paid to him but was paid instead to the Police Athletic Association.

Asked by R. D. Guy, counsel for Chief Constable George Smith, whether he had told the grievance committee of the Police Athletic Association on his complaints, Boal said committee "didn't get you anywhere.

"We have sent the grievance committee members waiting outside the office of the Chief but they couldn't get in."

FOR SALE

ANTIQUE WALNUT BUFFET — young child's Tricycle, very reasonable. Phone 1868W, 184 Albert St. M1-3t

WICKER BABY CARRIAGE — Wicker Stroller, Baby's Cot and Hammock for car. All good condition. Phone 1487. M1-1t

$350 CASH WILL BUY A SUBstantial stone house on West Hill, not far out. Belleville Locators, Geo. N. Gorman, Prop., 166 Front Street, opposite City Hall. M1-tf

USED CORDS AND LEADS FOR fishing. Apply 18 St. Paul St. M1,2,3

OR TO LET — 3 ACRES GOOD Land, Frame House and Barn on 8th Con. Thurlow. Write Box U Ontario Intelligencer. 1-3t

SIX 32 x 6 FIRST LINE TRUCK Tires. Travelled less than six hundred miles. Good condition. Bargain price. Uptown Tire and Battery Service, 362 Front Street. Phone 2288. A30-M1,3

ONE GOOD USED MILKING Machine — several used Separators. Al. Brown, Foxboro. A29,30-M1,2

IN EXCELLENT CONDITION, 9 piece dining room suite, bedroom suite, 2 chesterfield and chairs, wood ice box. Phone 2288. A30-M1,3

NEWCOMBE PIANO IN GOOD condition Apply between 6.30 and 7.30 evenings. 29 Cedar St. A29,30-M1

ALFALFA CLOVER, ALSIKE Clover, at a substantial saving for cash at the Consecon Lake Con. J, Huntingdon, W. 7, Mollett, Moira Con. 426-tf

PROPERTIES FOR SALE IN ALL parts of city from $700.00 to $7,000.00. See our list before buying. Belleville Realty Co., B. Wilson, Prop. Kresge Bldg. a27-tf

OWNER HAS LEFT CITY AND desires quick sale. Brick house, newly decorated and in good condition, situated at No. 222 Albert St., between Queen and Bridge Streets. Large lot, price right for quick sale. Terms if desired. Apply to Geo. N. Gorman, 166 Front Street. Phone 99, House Phone 687. M1-tf

46 WEST BRIDGE STREET, RESIdence of the late Mrs. Byron Way—nicely planned and well built brick house, hot water heating, large grounds and beautiful view of the bay. Offers will be considered. Apply Geo. N. Gorman, 166 Front Street. Phone 99, House Phone (after 6.30 p.m.) 687. a17-tf

SUBSTANTIAL STONE HOUSE No. 7, Dannilton, facing river, eight rooms, commodious and well decorated, hardwood floors, French doors, good cellar, one acre of land, well fenced, garage large, hen house, some small fruit, attractive grounds. Low taxes. Low price for quick sale. Investigate this. Belleville Locators, Geo. N. Gorman, Prop., 166 Front St., Phone 99, House Phone (after 6.30 p.m.) 687. a24-tf

Screen Clock

BELLE THEATRE TIMES
PINOCCHIO
(In Technicolor)
2.00 — 7.40 — 9.45

McCARTHY THEATRE TIMES
"INTERMEZZO, A LOVE STORY
Leslie Howard, Ingrid Bergman
3.10 — 7.30 — 9.30

CAPITOL THEATRE TIMES
CASTLE ON THE HUDSON
John Garfield, Ann Sheridan, Pat O'Brien
7.25 — 10.00

WINNER TAKE ALL
Tony Martin, Gloria Stuart
8.45

LEAP YEAR BRIDES

Paintrock, Wyo., May 1 (AP). — Two daughters of Mr. and Mrs. Clyde Morris have been married in the first four months of leap year. Mrs. Morris herself was a leap year bride.



Ingrid Bergman and Leslie Howard co-stars of "Intermezzo," David O. Selznick's new hit now playing at the McCarthy Theatre.

WANTED

A GIRL FOR GENERAL HOUSEwork. Apply to Mrs. C. A. Newman, King St. Picton. M1-3t

TO EXCHANGE DOUBLE BRICK House for single house or buy small house, west hill. Write Box C Ontario Intelligencer. M1-3t

BY BUSINESS GIRL AND FOUR Breasted Apartment. Centrally located. Write stating particulars and rent, Box J, Ontario Intelligencer. M1-3t

GIRL OR WOMAN FOR HOUSEwork, no cooking, sleep out. Apply 23 Bridge West. M1-3t

EXPERIENCED HOUSEKEEPER for family of two. Apply 29 Bridge West, before 9 morning or after 6 at night. 1-2t

MALE CLERK FOR OFFICE — 18 to 21. Write stating qualifications and references to Box A Ontario Intelligencer. 1-2t

MIDDLE AGED LADY AS Housekeeper for small family in Deloro. Apply Mrs. Sam McCrory, Stirling. A30-M1

EXPERIENCED GIRL FOR GROcery Store. Apply 16 W. Bridge St. A30-M1,2

MALE HELP WANTED

MAN WANTED FOR BELLEVILLE to handle Teas, Coffees, Spices, Extracts, Wines, Poultry feed, Medicinal Preparations direct to established users. Excellent nearby rural vacancy. Must be known with car. Products manufactured in Ontario by a Canadian Company appeal to everyone. Write Wards Products, John Street, Hamilton. A30-M1,2

GIRL OR WOMAN FOR LIGHT housework and look after one child. Apply McDonald Ave, next Alemite, between 6 and 8. A30-M1,2

MALE AND FEMALE HELP WANTED

HOW TO QUALIFY FOR A GOVernment job as Letter Carrier, Postal Clerk, Stenographer, Accountant, Clerk, etc., Free Booklet. The M. C. C. Schools Ltd., Toronto, (1D). Oldest in Canada. Wanted Agents. 42-w-s-tf

AGENTS WANTED FEMALE

MEN AND WOMEN WANTED to sell two hundred household necessities including Tea and Coffee. High profits assured in an exclusive district. No capital. Unique Thirty-Day Trial Offer. Catalogue and full particulars FREE. Apply at once. Products, 1433 Monkland, Montreal. a13-15-17-20 22 24 27 29 m1 4 6 8

HARDWOOD FLOORS

NEW FLOORS laid and finished complete. OLD FLOORS made new by refinishing.

GLEN ELLIT
Phone 1862W 141 Foster Ave.
A30-1m

TAXES
CITY OF BELLEVILLE

Tax Payers please take notice the last day for payment of First Instalment of Taxes without penalty being imposed will be Friday, May 3rd, 1940.

H. B. STOCK,
Collector.
30-1-3

AUCTION SALE

Tuesday, May 7 at 1 p.m., at Shannonville Village, Standard Time, at the property of the late Dean property, W. N. Dean, executor. Oak dining room suite, sideboard, chairs, 2 complete oak bedroom suites, 2 piece parlour suite, writing desk, 2 parlour tables and chairs, organ, lamps, kitchen utensils, etc. Terms cash.

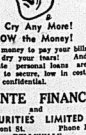
NORMAN MONTGOMERY,
Auctioneer, Belleville
Phone 1170. A30;M1,4

ALL HARNESS & HARNESS PARTS, and WORK BOOTS

REDUCED IN PRICE.
Reasonable Price on Repairing.

J. W. DANIELS, Foxboro
A26-30

CRY BABY!



Don't Cry Any More! BORROW the Money!
The money to pay your bills will dry your tears! And Quinte personal loans are easy to secure, low in cost, and confidential.

QUINTE FINANCE
and
SECURITIES LIMITED
168 Front St. Phone 168
BELLEVILLE

IN MEMORIAM

HEARNS—In loving memory of a dear mother, Mrs. L. Hearns, who was called to be with Him, May 1, 1931.
"Love's greatest gift—
Remembrance."
Ever remembered by her daughter, Mrs. Jos. Searles, Trenton, Ont. 1-1t

CARD OF THANKS

Mrs. Frank Kelleher and family and Mrs. Eugene Kelleher wish to thank their friends and neighbors for kindness and sympathy during their recent bereavement, also for floral offering and loan of cars for the funeral. 1-1t

The husband and family of the late Mrs. William Lascombe desire to convey to friends in Belleville and Trenton their sincere thanks for the many acts of kindness and expressions of sympathy extended to them in their bereavement; also for the many beautiful floral tributes and the use of cars at the funeral. M1-1t

DEATHS

TOWNSEND — In Detroit, Mich., on Tuesday, April 30th, 1940, Mrs. Frances Nethery Townsend, wife of John Townsend, in her 80th. year.

The funeral will take place on Thursday afternoon, May 2nd, from the residence of her son, Mr. Frank Townsend, in the first concession of Ameliasburg Township to the Rural Cemetery. Service in the United Church for service at 2 o'clock (Standard Time.)

Interment: Burr's Cemetery.

NOTICE TO DOG OWNERS

Mr. Martin, Tax Collector for the Township of Thurlow, will be at the Canadian Bank of Commerce, Belleville, on Saturday, May 4th and also on May 11th, from 10 o'clock a.m. till 3 o'clock p.m., to receive fees for dog licenses for 1940.

After May 15th the penalties as set forth in By-law No. 1941 will be enforced by order.

E. W. BROWN,
Clerk.
29-3t

PERSONAL

Look cool and slim through hot summer days. Take Slendor Tablets $1. Dolan The Druggist.

NOTICE TO CREDITORS AND OTHERS

IN THE MATTER OF THE ESTATE OF FRANK J. KNIGHT, late of the Township of Sidney in the County of Hastings, Farmer, deceased.

NOTICE IS HEREBY GIVEN pursuant to the Revised Statutes of Ontario, 1937, Chapter 165, Section 51, that all creditors and others having claims against the estate of Frank J. Knight, late of the Township of Sidney in the County of Hastings Farmer, who died on or about the 22nd day of April, 1940, are required to forward their claims, duly proven, to the undersigned on or before the 1st day of June, 1940.

AND NOTICE IS FURTHER GIVEN that after the said date the executors will proceed to distribute the estate among the parties entitled thereto having regard only to such claims of which they shall then have notice.

DATED at Belleville this 1st day of May, 1940.

CAMERON & SPRAGUE,
Barristers, &c.,
Belleville, Ontario.
Solicitors for the executors.
M1, 8, 15

NOTICE TO CREDITORS AND OTHERS

IN THE MATTER OF THE ESTATE OF ALBERT HILLIS ROWLIE late of the City of Belleville, in the County of Hastings, Druggist, deceased

NOTICE IS HEREBY GIVEN pursuant to the Revised Statutes of Ontario, 1937, Chapter 165, Section 51, that all creditors and others having claims against the estate of Albert Hillis Powlie, late of the City of Belleville, in the County of Hastings, who died on or about the 22rd day of April, 1940, are required to forward their claims, duly proven, to the undersigned on or before the 1st day of June, 1940

AND NOTICE IS FURTHER GIVEN that after the said date the executor will proceed to distribute the estate among the parties entitled thereto having regard only to such claims of which he shall then have notice

DATED at Belleville this 1st day of May, 1940.

CAMERON & SPRAGUE,
Barristers, &c.,
Belleville, Ontario.
Solicitors for the executor.
M1, 8, 15

WIFE HAS NEAT TRAP FOR FORGETFU LHUSBAND

Kansas City, May 1 (AP). — One Kansas City wife — identity secret because her husband doesn't know how she does it — learns promptly whether her mate mails her letters. Every letter she endorses a self-addressed postal card. If the card is returned, she knows the letter was delivered. If not . . .

DAVE CASTILLOUX EASILY DEFEATS BILLY MARQUART

Montreal Lightweight Now in Line for Important Bouts

FIGHTS UPHILL

Winner Badly Hurt When Hit Low by Marquart in the Fifth

Canadian Press Staff Writer

Toronto, May 1 — Chances of a world title match for Dave Castilloux this summer brightened today as promoters clamored for the services of the Montreal lightweight, brightest figure on the Canadian fistic horizon.

Castilloux became a matchmaker's dream last night after his convincing 10-round victory over Billy Marquart of Winnipeg. His manager, Raoul Godbout, has numerous offers for bouts, and indications are that the Canadian lightweight champion will get a shot at Lou Ambers' world title either in Montreal or Toronto.

"It was the best fight I have ever put up," said the little French Canadian, also sought by United States promoters. "I've put on a lot of weight lately and feel much better. Marquart is a hard puncher and for the first time in my life I was badly hurt when he hit me kind of low in the fifth."

The champion at 133, was three pounds lighter than Marquart for the non-title bout that thrilled almost 3,000 fans. He had to fight an uphill battle and was trailing on points when he staged a punishing drive in the eighth round that had the Winnipeg boy on the verge of a knockout.

Making his first professional appearance in Canada, Marquart fought courageously and both judges and referee Jackie Johnston credited him with four of the first six rounds. He forced the fight but never got a clear opening for his left hook.

Marquart appeared to be in the driver's seat in the eighth when Castilloux scored with a left hook to the westerner's right eye. The blow obviously bothered Marquart and the punishment landed on his victim as a tiger after wounding his prey.

Castilloux fired both hands viciously at the bewildered Marquart who reeled helplessly, his hands hanging at his sides. The bell saved him.

Yesterday's Stars

(By The Associated Press)

Tex Carleton, Dodgers—Pitched no-hit, no-run 5-0 victory over Reds.

Emil Bildilli, Browns—Held Yankees to one hit in 4-0 victory.

Hugh Mulcahy and Benny Warren, Phils.—Former pitched steady eight-hit ball and later singled with bases loaded in 6-2 decision over Pirates.

Eric McNair, White Sox — Led batting attack with home run for 9-4 victory over Red Sox.

HAWES'
Canada's Favorite
FLOOR WAX

HATS

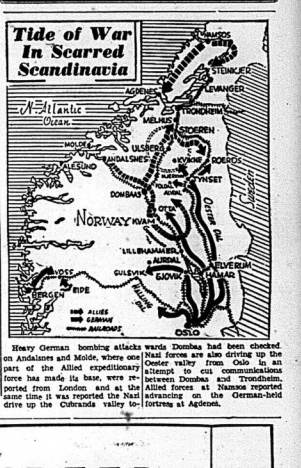


Are Worn For A Purpose This Spring

You need something on your head, so why not a Hat . . . is that the way you used to go about it? It's different this Spring! Your hat is something to wear because it fills a definite place in your scheme of things. Stop in today and see exactly what we mean.

QUICK & ROBERTSON
CORRECT CLOTHING FOR MEN

Tide of War In Scarred Scandinavia



Henry German bombing attacks wards Dombas had been checked. Nazi forces are also driving up the Oester valley from Oslo in an attempt to cut communications between Dombas and Trondheim, the Allied forces at Namsos reported and a report was reported the Nazi drive up the Cubrands valley to-

SPEED
in Printing

Usually when a printing job is ordered the customer says: "How can I get it?" There is a definite purpose which the printed matter must serve and, having made up his mind, it is necessary that it should begin to serve that purpose as soon as possible.

The Commercial Printing Division of the
Ontario Intelligencer

Is equipped to produce printing speedily, consistent with good work. The latest models of fast, automatic presses are at your disposal when orders are placed in this shop. Type-setting, bindery, and other equipment similarly are the most modern available — all for the purpose of fully satisfying your printing demands.

166 FRONT ST. BELLEVILLE PHONES 98 - 99

Information, advice and prices on your printing needs will be gladly given on request.

Madoc

Madoc — On Sunday morning, Madoc I. O. O. F. members and Oakdale Rebekah Lodge attended Divine Service at St. John's Anglican Church, Madoc. The rector, Rev. Mr. Pepper gave an inspiring address to the members and the church choir provided special music. Visiting brethren from Campbellford, Havelock, Tweed and Stirling lodges were in attendance.

At the Sunday evening service in Trinity United Church the C. G. I. T. group and their leaders, Miss Schell, and Mrs. V. Gordon, took charge of the service. The pastor, Rev. Mr. Poulter, addressed the C. G. I. T. members and followed this. Miss Betty Phillips and Fay Fleming, senior group girls as leaders gave a very splendid program with other members assisting. An appropriate chorus was rendered by Misses Barbara Phillips, Phyllis Beatty, Betty Phillips, Phyllis Gardner and Thelma Foster. On Saturday Misses Lilian Embury, Phyllis Tanner, Fay Fleming, Thelma Foster, Norma Poole, Barbara Phillips and Joyce Fleming attended the C. G. I. T. Rally held in Belleville.

Mrs. Vernon Reid of Omemee spent the week end with relatives in Madoc.

Mrs. Nicol and Mrs. C. Whytock spent Sunday with Misses Betty Nicol and Jean Whytock, Kingston.

Mr. and Mrs. Alex Cochran and Miss Margaret Cochran spent Sunday in Ottawa with Mr. and Mrs. May.

Mr. and Mrs. Hough of Deseronto spent Sunday with Mr. and Mrs. O. C. Moon.

Mr. and Mrs. Keith Miller of Toronto spent the week end at the home of his uncle, Mr. Ben Miller, Madoc Township.

Mr. C. N. Whytock and Mr. Jim Burns spent Sunday with Dr. Carl Whytock, Sharbot Lake.

Mr. and Mrs. Hillis Fowlie and Miss Helena and Master Dick Fowlie returned to their home, Niagara Falls, N. Y., on Sunday.

Mr. and Mrs. Robert Bristol and Mr. and Mrs. C. I. Ross spent Sunday in Peterboro.

Mr. Chas. Johnson spent Sunday with his brother, Mr. W. Johnson, Kingston.

Mrs. Melvin Brown of Oshawa visited her parents, Mr. and Mrs. H. McMechan recently.

Burrs

Burr's—Callers at Mr. George Fox's on Sunday were Mr. and Mrs. Will Blakely, Mountain View. Mr. and Mrs. Walter Nelson, Wellington. Mr. and Mrs. Kenneth Vancott, Mr. and Mrs. Morden.

Mr. and Mrs. Eric Edwards and Mr. Oliver Edwards spent Sunday with their parents, Mr. and Mrs. Elliott Bird, Bowermans.

Mr. Bride Hough is shingling his other house.

Mr. Harold Baker, Belleville, stayed with Mr. George Fox on Thursday night.

Mrs. Lila Caughey, Royal Street, and Miss Vera Pyne, of Wellington C. S., spent the week end at their homes here.

Mr. Simon Caughey had wood sawyers on Friday.

Mr. Maurice Baker returned home on Friday after spending several months with his grandparents Mr. and Mrs. George Fox.

Mr. and Mrs. Norman Fox were at Wellington on Thursday.

Mr. Earl Caughey stayed with Mr. George Fox on Friday night.

Mr. Clayton Carter was brought home from Prince Edward County Hospital on Wednesday, where he is resting quietly.

Mr. Norman Fox called to see Mr. Clayton Carter on Friday.

Mr. Ernest Carley, South Lakeside has been helping Mr. Bride Hough to shingle his house.

Albury

Albury—A few ladies attended the quilting at the home of Mrs. C. Peck on Monday and Wednesday.

The Albury Ladies' Aid held a quilting at the church on Tuesday and Wednesday. Everyone enjoyed the pot luck dinner, eighteen being present. Proceeds were $6.00.

Several from this vicinity attended the picture "Gone With The Wind."

The funeral of Mrs. George Grey was held on Thursday afternoon.

Miss Bessie Sager, Mrs. M. Wesse, Mr. Hayland Hubbs and Mr. G. McMurter attended the funeral of Mr. Skinkle, Warkworth, on Saturday.

Miss Evelyn Young spent the week end with Mr. and Mrs. Beuford Peck.

Mr. and Mrs. C. Russell, Mr. and Mrs. Hugh Russell and Nancy, Miss Mary Williamson spent Sunday with Mr. and Mrs. B. Bush.

Mr. and Mrs. George Young and Evelyn, Mr. and Mrs. Beuford Peck, Mr. and Mrs. Carl Williamson and Ronald spent Sunday with Mr. and Mrs. Roy Williamson.

Mrs. Will Peck spent a few days in Belleville with Mrs. E. LaBarr and Miss Dorothy Peck.

Superman A Woman's Proper Place

By Jerry Siegel and Joe Shuster



Tippie and "Cap" Stubbs

By Edwina



Ladies' Home Journal

MAY-1-'40 MR AND MRS A VERY DOMESTIC DISPUTE BY ARTHUR FOLWELL AND ELLISON HOOVER



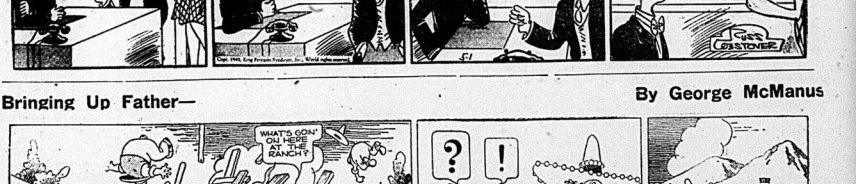
POP — Self-Messenger Service

By J. Millar Watt



Tillie The Toiler-- Complete Concentration

By Russ Westover



Bringing Up Father—

By George McManus



SCOTT'S SCRAP BOOK

By R. J. SCOTT



Daylight Saving Time

Outstanding Radio Programs

WEDNESDAY, MAY 1.

7.00—Fred Waring in Pleasure Time—WEAF.
8.00—Hollywood Playhouse; drama, with Charles Boyer. — WEAF, WRNY, WGY.
8.00—Johnny Presents Jings. — WJZ, WHAM.
8.00—Ben Bernie and all the Lads; Lew Lehr, comedian; Dinah Shore vocalist—WABC, WGR.
8.30—Dr. Christian, sketch. — WABC, WJR.
9.00—The new Fred Allen Show—WEAF, WGY.
9.00—Star Theater; Ken Murray, Kenny Baker, Frances Langford, Joe E. Brown in "Milky Way". —WABC, WJR.
10.00—Kay Kyser's program. — WEAF, WGY.
11.15—The Next Step Forward, drama.—WEAF.
11.15—Eddie Duchin's Orchestra. — WABC, CFRB.

THURSDAY, MAY 2.

AFTERNOON

12.00—Kate Smith Speaks—WABC.
4.00—Ray Bloch's Varieties — WABC.
5.00—Glen Gray's Orch. — WJZ, WHAM.
7.30—Yez Pep; Parks and Wally—WABC, WGR.
8.00—Kay Kyser's Prgm—WOR.
8.00—Musical Americans; Deems Taylor, m.c.—WJZ, WHAM.
8.00—Good News of 1940; Dick Powell m.c; Fannie Brice. — WEAF, WGY, CBL.
9.00—In the Shadow of the Swastika—CBO, CBL.
9.00—American Composers Prgm.—WJZ.
9.30—Rudy Vallee prgm.—WEAF, WGY.
10.15—Columbia Workshop.—WABC, WGR.
11.15—St. Louis Grand Opera Association.—WEAF.

'SALADA' presents "TRAGEDY OF AUSTRIA" Tonight 8 o'clock CFRB

RADIO PROGRAMS

WEDNESDAY

6.45—Lowell Thomas, news commentator—WJZ, CBL.
7.30—Burns and Allen — WABC, WGR.
8.00—Canadian Snapshots.— CBL, CBO
8.30—Avalon Time—WEAF, WGY
8.30—What Would You Have Done, WJZ, WHAM
8.30—Sevilians—CBL, CBO
10.00—Kay Kyser Prgm. — WEAF, WJZ, WHAM
9.30—Serenade for Strings—CBO, CBL
10.00—Glenn Miller; Orchestra; Andrews Sisters — WABC, WGR
10.00—Frank Black Presents—WJZ
10.00—Glenn Miller's Orch.—WABC
10.30—Mid — Week Commentary — CBL, CBO
11.30—Glen Gray's Orchestra—WJZ
11.30—Dancing Strings—CBO, CBL

THURSDAY

2.00—Donald Novis, songs—CBL, CBO
7.00—Fred Waring in Pleasure time—WEAF, WGY
8.00—Ask-It-Basket with Jim McWilliams—WABC, WGR
8.30—Strange as it seems—WABC, WGR
8.30—I Love a Mystery Sketch — WEAF, WGY
8.30—Tip Top Show with Joe Penner—WJZ, WHAM
9.00—Major Bowes' — WABC, CFRB
10.00—Glenn Miller's Orch.—WABC, WJR.
10.00—Music Hall; Bing Crosby m.c, Bob Burns—WEAF, CBO, CBL

RADIO DIRECTORY

CANADIAN STATIONS	K.C.
CBO—Ottawa	580
CFCF—Montreal	600
CKOC—Hamilton	1150
CHML—Hamilton	1010
CKTB—St. Catharines	1200
CBL—Toronto	740
CBW—Winnipeg	990
CKCV—Toronto	960
CFRB—Toronto	690
CKNC—Toronto	930
CKCL—Toronto	580
WTAM—Cleveland	1070
WENR—Chicago	874
WGN—Chicago	720
WGR—Buffalo	550
WBAS—Louisville	820
WEAF—New York	660
WJZ—New York	760
UNITED STATES STATIONS	
*WBBM—Chicago	770
WABC—New York	860
WKBW—Buffalo	1030
WBAL—Baltimore	1060
WLW—Cincinnati	700
KDKA—Pittsburgh	980
WGY—Schenectady	790
WOR—Newark	710

STOCK MARKETS

Quotations furnished by Bigger and Crawford
Ross S. Salisbury, Branch Manager

Quotations at 2.30:

MINES

Ajax 16
Albermac 25
Anglo Huronian 675
Aunor 187
Bankfield 17 1-2
Beattie 30
Bidgood 44
Big Missouri 10
Bralorne 19 1-4
Brookbank 4 1-2
Buffalo Ank. 485
Calgary and Ed. 195
Can. Malar. 65
Central Pat. 212
Chesterville 69
Coast Copper 180
Coniagas 15
Dome 34 1-4
Eldorado 60
East Mal. 150
Falconbridge 385
Gillies L. 5 1-2
Gunnar 68
Hardrock 100
Home Oil 245
Hollinger 14
Howey 21
Hudson Bay 38 1-2
Kerr Add. 240
Kirk. Lake 61
Lapa Cad. 12
Lake Shore 24 3-4
Leitch 70
Little L. L. 2 0
Macassa 375
McIntyre 48 1-8
McLeod 185
McKenzie 126
Mining Corp. 96
Montella 30
Nipissing 120
O'Brien 109
Okalta 1 1-2
Omega 36
Paymaster 25 1-2
Pamour 160
Perron 198
Pend Oreille 177
Pickle Crow 305
Pioneer 30
Powell 215
Premier 11
Preston E. D. 210
Prov. Air 31
Reno 20
Royalite 38
San Antonio 230
Sherritt G. 88
Sicoa 11
Sladen M. 48
Std. Basin 170
Sullivan 81
Steep Rock 273
Syndicate 80
T. Hughes 365
Tor. Dom. Oil 165
Toburn 190
Ventures 36
W. Amulet 535
Wr. Hargreaves 709
Nordeen 25
Hahnor 685

TORONTO

Bell Telephone 162
B. A. Oil 50 5-8
Brewing Corp 2 1-4
Brew. Trac. 1-2
Can Bud Brewery 6
Can. Cement 6 1-2
Can. Dredge 23
Can. Ind. Alcohol 2 1-2
C.P.R. 12 1-4
Can. Malting 38
Can Vinegar 11 3-4
Canada Cem 31 3-4
Cockshutt Plow 8
Cons. Bakeries 18
Con. Smelting 40 1-4
Dominion Foundries 51 1-2
Dominion Stores 4 3-4
Off-Locks 6 1-2
Dist. Seagrams 20 3-4
Ford "A" 19 1-4
Gandhers 2
Hamilton Bridge 14
Hayes Steel 21 1-4
Massey Harris 4 1-4
Moni Invest Pfd 15 3-4
McColl "Frontenac 7 1-2
Power Corp 4
Price Bros. 21 3-4
Steel of Canada 78
Supertest. 35
Shawinigan 28
Walkers "A" 21 1-2
Walker's Pfd. 20 1-8
Walkerville Brewery 105
Cons Paper 7 1-2

NEW YORK

American T. and T.-173
Anaconda 29 1-8
Bethlehem Steel 81 5-8
Chrysler 83 1-4
General Electric 36 7-8
General Motors 53 3-4
Inter. Telephone 1 1-8
North American 22 1-4
Montgomery Ward 50 1-2
Phillips Pet. 39
Radio 6 1-2
Standard Oil of N. J. 42 1-2
Standard Brands 7 1-4
U. S. Steel 53 1-4
United Aircraft 48 1-4
Vanadium 37 1-2
Westinghouse 101 1-8

Unlisted Mines

Unlisted mines furnished to A. H. Ketcheson and Co. today at 2 p.m. by J. H. Craig and Company:

Albany River 16-18.
Barber Larder 2½-3½.
Kenticia 4-5.
Mercat Con 98-1.02.
Martin Bird 15-41.
Oklend 4¾-5½.
Pascalis 30-32.
Proprietary 1.75-1.85.
Sheldon 3-4.
Shenango 4¼-5½.

Hog Quotations

TORONTO

Toronto, May 1 —(CP)— Dressedweight were up 25 cents at Chatham, down 25 cents at Brantford and Cloverleaf were up 25 cents at Chatham in hogboil markets regarding weights.

Other markets were unchanged.

Liveweight: Brantford $7.75, Chatham $7.75.

Dressedweight: Brantford $10.60, Chatham $10.60, Hunt. Lindsay, London $10.60 plus transportation Stratford $10.60 plus transportation.

TORONTO STOCKS

Toronto, May 1.—(CP)— Stocks moved to new lows for the years on Toronto produce today. Turnover aggregated 305,000 shares with Bidgood-Kirkland the most active issue.

Utilities, senior oils, foods, steels and textiles registered losses chiefly. Weakness in New York, inspired by depressing war news helped the downward drift locally. Steadiers, Canada, Noranda, Hoy Rock and Pend Oreille were all losers in the base metal list and a majority of the secondary golds, including Aunor. East Malartic, Powell, Lapa, Kerr-Addison, Eldorado, Long Lac and Macassa, declined.

Shares of Reinhardt Brewery Company Limited were delisted today, having been taken over by Cosgraves - Dominion Breweries Limited.

WALL STREET

New York, May 1 (AP) — Stock prices eased today as traders, made cautious by reports of German victories in Norway, dabbled only tentatively in the market.

Slow early transactions turned even slower toward the fourth hour, although a few quicksilver rose fractionally from their lowest positions.

Shares of retreating issues included U. S. Steel, Bethlehem, General Motors, Montgomery Ward, International Harvester, Radio, Westinghouse, Douglas Aircraft, Sperry, Dupont, Union Carbide, Kennecott, American Smelting, Great Northern Pfd., General Electric, Texas and Western Auto Supply. The latter was off as much as 6 points at one time, but showed some comeback later.

Distillers and Canadian Pacific, in the Canadian section, displayed fractions, Canada 4s, among bonds, were easy. Other issues were neglected.

Produce Markets

Toronto —Wholesale prices (Ontario Department of Agriculture) today wet:

EGGS.

Prices paid to country shippers. (Quotations in Cents.)

A-large	22 1-2-23
A-medium	21 1-2-22
A-pullets	.19
Grade "B"	.19
Grade "C"	.19

BUTTER

Churning Cream, No. 1	26
Churning Cream, No. 2	21
Butter, No. 1	22-23
Butter, No. 2	22-23

CHICKENS.

2 to 4 lbs.	.16
4 to 5 lbs.	.18
5 lbs and over	.19
Grade 'B' lc lower than 'A'	
Grade A (milked), all weights	21
Grade B	.20
Grade C	.30

Live Chickens
2 lbs. And over 34-35
4-5 lbs. 31-33
3-4 lbs. 28

FOWL

Grade "A" (dressed). All weights 17-18
Live Fowl 16
4 lbs. and over 12-14
4 to 5 lbs. 11-13
5 lbs. and over 10-12

Ontario Potatoes, per bag $1.00-$1.05

Price Recessions In Butter and Eggs

Toronto, May 1—Trading remained at a standstill for butter, with prices nominal on the Toronto open produce market yesterday. Another 1-2c per pound decline in butter, which is already reflecting the decline. Graded eggs eased slightly.

Buyers again stood aside and refused to enter the butter market on still lower. An odd sale of first-grade Ontario creamery solids was reported in the morning at 23 1-2c, but other than that demand was absent. While fresh receipts are showing the seasonal increase, the make in Ontario continues to lag behind last year, with output for the week ended April 27 amounting to 1,000,000 pounds, against 833,365 pounds a year ago, a drop of 1.2 per cent. Prints to the retail trade were revised downward in accordance with the decline in the wholesale market. Top grades moved at 25-26c to 26c. Churning cream followed butter lower, as No. 1 grades were quoted at 24c to 25c, on truck country points.

Arrivals of fresh receipts were light and the call was to hold only but supplies were sufficient to meet requirements. Prices were shaded down in the graded section, while the retail division held unchanged. Candling was also reported, with inspected shipments commanded a considerable premium.

Montreal Produce

Montreal, May 1.—(CP)— Produce market prices here, as reported by the Dominion Department of Agriculture, follow:

Butter: First grade creamery 27½; second grade 25 1-2c to 26c; first grade solids, jobbing 27c to 28c.

Eggs: Graded shipments in used tree cases, selling price, A-extras, A-medium, A-pullets, A-No. 2, 21 1-2c; C, 18c to 18 1-2c; unclassified country collections, 19 1-2 cents higher). Receipts: 2,903 cases.

Delivery of Mail For Canadian Troops Now Greatly Improved

Soldiers' mail reaches English territory in from three days to one to two weeks more quickly following an investigation ordered by Postmaster-General Mulock.

Letters from Picton, Belleville and Kingston, Ont., have been established for local boys with the Hastings and Prince Edward Regiment, with the First Division, C.A.S.F., in Aldershot now average fourteen days, or two weeks, delivery with 21 to 28 days under the old system.

Many factors were found to be responsible for slow delivery. Boat sailings from Canada were curtailed by the war, and Canadian mail in England were cancelled with the railroads congested with troops and supplies. Post office staffs overthere were shorthanded and mails moved with difficulty at night because of the blackouts.

Under changes constituted, mail for the local and other regiments in the C.A.S.F. now goes to London for sorting direct at the Royal Aldershot where facilities for sorting were limited.

Addressed separately at the base post office here in the C.A.S.F. the 2,000 or more bags of each mail are rapidly handled at Canadian military headquarters in London where improperly addressed letters can be checked with military records. From there all C.A.S.F. mail is sent by the mail clerks, including some Canadians, who sort it accordingly and forward it to military units.

Mail communications from Bournemouth to Aldershot where Canadians were in camp, are now three-days - all for local letters, are less congested, and the soldiers get mail promptly delivered to the mail orderlies of the Hastings and Prince Edward Regiment.

Grain Market

Quotations on Winnipeg Grain Exchange as furnished to A. H. Ketcheson and Co. today at 2 p.m. by J. H. Craig and Company:

Wheat—	High	Low
May	89½	88¾
July	90	90
October	92¾	91½
Oats—		
May	37	36¼
July	37¼	36¼
October	35¾	35½
Barley—		
May	50¾	49¾
July	50¾	49¾
October	49¼	48¾
Rye—		
May	68½	67½
July	68¾	67¾
October	68¾	68¾

NEWS ON FRONT PAGE

Cardiff, Wales, May 1 —(CP-Cable)—The "Western Mail today began putting news on its front page, following the example of the Daily Telegraph and Daily Mail, London broadsheets, newspapers, and the Yorkshire Post, published at Leeds.

The Western Mail explained that the innovation was due to requests from readers and to meet production changes made necessary by the war.

BRITAIN DIVERTS

(Continued From Page 1)

A source close to the Foreign Office declared: "We are determined to abandon no attention being paid to the notion that the Mediterranean department has closed the Mediterranean for through traffic."

Parody Pessimism

He described the measure as "purely preliminary and of a defensive character," added that it is the government's "earnest hope" that the measure proves temporary and declared Britain still is hopeful of re-opening trade negotiations with Italy.

The measures are "a result of certain utterances which seem propaganda," the authority said, and the government decided that in the present situation "every precaution must be taken" . . . it all ends.

At the outbreak of the war British routed her ships south around the Cape for a while, until Italy's non - belligerency was deemed assured.

The diversion of shipping, announced last night, shared attention with the trend of war in Norway where the Allied cleanup of the German invasion reached a critical point.

Report Not Confirmed

The German claim that land contact had been established between Trondheim, isolating Allied forces on the central Norwegian coast, found no confirmation in London.

Balanced against the German claim was a British Admiralty announcement that "fresh landings have taken place at two points on Norway" and that the British, fighting with indomitable courage, have retained their positions "attacked by the enemy" in the region of Dombas, strategic "hub" of railways linking Andalsnes, a British naval base, with Oslo and Trondheim.

A military spokesman said later, however, that the British situation in the Dombas area is "dangerous and very obscure." Allied British authorities had no confirmation that their positions had been overrun captured by the Germans—as reported in Berlin yesterday — but this is "very likely."

Prime Minister Chamberlain may break his silence on the Norwegian situation with a statement in the House of Commons this week, it was hinted by Liberal leader Sir Archibald Sinclair.

King Given Account

Mr. Chamberlain was believed to have given the King a confidential account of the war in an audience on Tuesday before the King and Queen left for Lancashire.

Sir Archibald broke his silence in the open rumbling criticism, especially among Labor members of the government, on the conduct of the war.

Speaking at Glasgow, he declared that the government must adopt vigorous measures in Norway on Europe's communications "or else they would hop on the German bandwagon."

Sir Archibald was absent Monday when Mr. Chamberlain defended the war in the House under Clement R. Attlee and Arthur Greenwood, Deputy Labor leaders, but Attlee then delivered demands for an immediate statement on the war situation.

Archibald Speaks Plainly

The government's sudden move in merchant campaign it will be for parliament at once to set up machinery to deal resolutely at the ground interest of the nation," the Liberal leader told Glasgow audience.

He threw back at Mr. Chamberlain the Prime Minister's recent declaration that Hitler had "missed the bus," and said: "I am afraid he missed the bus" . . . and left behind him of the Prime Minister's prophecy, after his Munich agreement on Czecho-Slovakia, Sept. 29, 1938, that "peace in our time" has been obtained.

"Although we shall muddle through to victory in the end," he said Sir Archibald, "we shall pay for the refusal to face realities" . . . direction by prolongation of the war.

"There is nothing in the rules of war against a country moving stiffly, rudely and quickly against Russia and the British public would not complain if we had declared ourselves moved and struck the Germans"

Entitled to Know

He said the public was entitled to know whether the troops sent to Norway were "fully equipped" whether troops with experienced officers and staffs, and whether they were adequately equipped."

Said the man-in-the-street: "It's not over yet."

The press, including the well-informed Times, indicated that the disadvantages under which Allies were fighting would compel them to change their strategy and abandon to the north for formation of battle lines north of Trondheim.

This would leave the Allies in possession of the northern part of Norway, excepting only Narvik, and even at that Arctic ore port the beleaguered German garrison was believed to be unable to hold out much longer against pressure from land and sea.

The junction between German forces based on Oslo and the garrison of Trondheim, if it has not already been established, is "imminent," said the Times, adding:

"In effect, the Nazis have closed their grip on the whole of southern Norway and established on the central populous regions.

"The Allies are pushed upon an defensive, though their troops in the immediately threatened area have recently been reinforced both in numbers and in equipment, and may be trusted to give a good account of themselves. . . . Indeed the War Office midnight communique makes clear they are doing.

"All the same, the end of a long-er view, the principal task remains to directly to attack and defeat or hold a line that will bar access of the invader to the long, narrow strip of country running between the Swedish frontier and the Skagerrak and Kattegat, into the Arctic Circle."

Canada Responsible in Claim

The Liberal News Chronicle declared that responsibility for unsatisfactory decisions rested with Mr. Chamberlain and not with Britain's fighting men, "proud of the admirably and head of the fighting services.

"The Norwegian campaign has produced—it reports—not to be lyrical—at least one case where divided counsels have checked effective action," the newspaper said.

"There are strong reasons for believing that at the time of operations when the feat would have been easier the divided counsels and chiefs were in favor of a sea attack on Trondheim and a landing from the sea.

"It is believed, however, that the cabinet decided to run the risk against the ground that it was too rash and too costly."

The Daily Express commented that "those who believe that Norway is a sideshow are deterring factor which can settle the result of the war are deceiving themselves."

The Daily Telegraph contended Narvik is the Allies' principal interest in this campaign.

HOUSES DAMAGED

(Continued From Page 1)

The spot where the bomber, a Junkers 88, crashed is at the busiest junction on the main street of Lerwick, the town's name in London.

The crash occurred shortly after the enemy planes had been sighted flying at a low altitude over the Shetland Islands—evidently a favored objective of German minelaying aircraft. Eyewitnesses of the plane indicated it was carrying explosives.

Dropped Landing Flare

Apparently crippled by the anti-aircraft batteries, one of the planes headed inland, circled Clacton Pier, and dropped a landing flare, and then suddenly plunged into the sea, one of seven victims.

The explosion blasted out a crater 30 feet deep, witnesses said was "as big as a house." Walls of neighboring houses collapsed, burying their occupants.

A baby carriage standing beside the pier was blown into a treetop. Other trees were uprooted and fell across the road.

As first aid crews went to the aid of the injured, another plane was heard overhead and all lights were ordered extinguished, adding to the confusion and terror of the moment.

The crash caused the biggest fire outbreak in Clacton since incendiaries under actual wartime conditions in Britain since the start of the war.

Centre of Town Damaged

Witnesses said residents of Clacton looked as though it had been engaged in a bombing experiment, traffic was completely disorganized and only ambulance service was rerouted around the town.

By an ironic coincidence, Clacton's mayor, Alderman Cyril Lecture the public of the safety of their streets, declared in a speech only that their guests would be given a one-third discount on their rates. Only a few days ago he took fell on the town or a mine exploded in the harbor, he quipped.

Residents along the Yorkshire coast were ordered to keep lights out overhead and several heavy explosions and seeing tracer bullets from A.A. guns.

Two Not Identified

One of the two bodies so far found were recovered from the wreckage of the bomber. The other was that of a local school official said none of the town's children were among the victims. Many had left for Canvey Island and Southend.

The Heinkel circled the town and bombing area for more than 30 minutes, apparently in search of a place to land. The flares were seen by the crew of a British warship crashed within 200 yards of the waterfront.

The engine stopped abruptly just before the crash, as the came the explosion and the petrol tanks burst into flame. Bullets crackled in the ammunition as it became impossible to approach it.

Bedrooms Exposed

Officers and soldiers billeted in houses facing the sea were among the first to start rescue work. The whole back of a pair of semi-detached houses was torn off and the bedrooms and kitchens were exposed. Several persons were dragged from buried under debris that piled six feet high in the garden.

The body of a second inhabitant of the German airman was the first to be found by the charred wreckage of the plane.

The body of a second unidentified German airman was the first to be found by the charred wreckage of the plane.

The bodies of a brother man and his wife were rescued from the upper floor of a house in which they lived, which was torn away.

Four Revolvers Found

The prompt action of the fire brigade was believed to have averted serious additional loss of life. The "Stand By" signal was sent out at 8.30 a.m. and by 9 a.m. the flames were subdued.

One curious fact reported was the finding of a piece of parachute about half a mile away. Four revolvers were also found.

A member of the town council said: "Although this terrible thing has happened the people of Clacton, we can take some consolation from the fact that but for the great work of our fire units and the A.R.P., the disaster might have been much worse. The crash has proved an early alert our A.R.P. workers are, in fact, splendidly trained. The rescue and treatment of the victims of the crash will receive our sympathetic attention."

Broadly speaking, these pensions are on the same basis as those paid to soldiers on active service and provide for pensions for the widow and children up to a maximum of $2 shilling six pence ($7.35) for a widow and $1.75 for each dependent child. Payments are gradually according to degree of injury and incapacitation for work.

Property damage is to be covered by compensation to be paid by the government after the war on the best terms possible at that time.

BRITISH WITHDRAW

(Continued From Page One)

is quite possible that they have been withdrawn for reorganization.

The situation in the Dombas area was described as "dangerous and very obscure."

This source declared he was not prepared to speculate on the safety of the British troops in Norway since "speculation at this stage may mean that lives are lost."

A report from Namsos yesterday described the situation there as "very grave" and the Allies were entrenched at Steinkjer as "good," but outnumbered.

There is no reason for supposing that the situation has improved since then, he added.

Attempt to Narvik

At Narvik, the Allied forces are reported moving closer to the town. This source is discounting the British source is discount the German announcement that the Norwegian forces in Oslo and Trondheim had capitulated.

"We must remember that with demolitions and bombing German communications will not be easy," he said.

This source said if small parties of troops have made contact it "does not mean that a constant flow of men and material."

RESIDENT

(Continued From Page One)

It is a radical departure in Canadian financial practice, but follows a policy adopted by most empire countries since the start of the war. The general aim of the new measure is to block additional outgoing flight of capital from Canada and to conserve foreign exchange for Canada's war purposes.

The new foreign exchange regulation has been planned for some time, it was learned, and no parliamentary session will be necessary time led to its adoption. The board now will be set up to control the large backlog of foreign exchange which Canada has piled up in the United States. The new purchases will be made at the official buying rate of foreign exchange in this country.

In his announcement Col. Ralston said: "Generally speaking the effect of the new measure is to place the control of foreign exchange by Canadians to the Foreign Exchange Control Board, exemptions to the terms of the order being made in the case of those to whom a certain amount of foreign exchange is required necessary for carrying on normal business or professional activities.

The large gold and foreign exchange reserve of Canada will not be affected or transferred to the board and the minimum gold reserve against Dominion notes in the Bank is being discontinued. The Canadian dollar will remain at par as supported by the British.

A Swedish business man who succeeded in making his way from Sweden to the border estimated that the original force the Germans landed there totalled no more than 2,000.

More than five times that number, however, he said, have since been brought in by planes, which have transported light anti-aircraft guns.

Norse Reoccupy

(Continued From Page 1)

the German claim yesterday that two columns had met south of Storen.

The Tidningen story said that the Norwegians still were holding positions a mile north of Storen, after delaying the Germans' southward advance at Lundamo, where a young Norwegian had dynamited a bridge as two Nazi cars were crossing the span, killing himself and eighteen of the enemy.

Lundamo is about ten miles north of Storen and twenty miles south of Trondheim.

Air Raid on Namsos

The German air raid on Namsos, approximately 100 miles north of Trondheim, was recounted by the correspondent of the newspaper Svenska Dagbladet, who said the Nazi bombers attacked persistently from 7:15 a.m. to 6 p.m. yesterday. Namsos, about 100 miles south, consisted of the following numbers: 1, Piano duet with organ obbligato, Sonata in C, by Bonds of Death, Bach, (c) Fugue in G minor, Bach, Miss Gladys Ann Bowman, Miss Sue Soft Winds, Vincent, by the ladies of the club, directed by Mr. Anglin. 5, Piano and Organ duo, Grand Aria, Demarest, Mrs. Gordon Frank A. Conner; 6, Song Maytime, Newton, Phyllis May; 7, Piano duet, Hungarian Dance, Thali, Masenet, (b) Elegie, Masenet, Miss Lockie Jean Bowman from G minor concerto, Saint Saens, Wm. A. Cornell, Mrs. Bowman played on the organ by S. Alex Gordon. 9, Song, Sweet and Low, Cryer Man, Neidlinger, Mrs. Ann Brown; 10, Piano, Spinnlied, Mendelssohn, Miss Ethel Lillian Chorus; Pure as the Air, German, directed by Mr. Arthur Bird, Piano Rhapsody, No. 2, Liszt-Bendel, S. Alec Gordon and Wm. A. Connor.

Following the program very tasty refreshments were served by the club members by the ladies of the War Work Unit.

DIES IN WRECKAGE AS CAR OVERTURNS

Charles Cruse of Weston Found Dead When Extricated After Accident

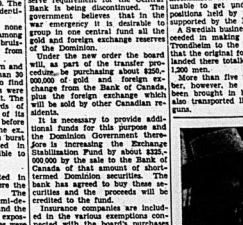
Islington, Ont., May 1 (CP)— Trapped in the wreckage of the overturned car for half an hour early today, Charles Cruse, 46, of Weston, was found dead when freed by members of the Weston fire brigade who chopped a hole in the roof of the car.

The accident occurred on the Dundas Road, a few miles from Weston and Fred Byron 44, Mount Dennis, was honorary driver. Cruse driving. The machine struck the soft shoulder of the road and continued for 200 feet before it came to a stop.

Police laid a charge of reckless driving against Byron, who suffered a severed tendon in his finger and chest injuries.

MANY SUCKERS TAKEN FROM MOIRA RIVER

A long string of large "suckers," as they are called by the local aged lads, as they made their way slowly up the Moira River this week and is the source of much admiration by pedestrians as they queried the fishermen as to the success during the good catch. The string of suckers was the largest and the boy's catch along the banks of the Moira.



Roy Rogers, Mary Hart and George "Gabby" Hayes in "In Old Caliente," the next attraction at the Capitol with an added hit The Jones Family in "Young as You Feel."

U. S. EXPORTS.

(Continued From Page 1)

December when the "moral embargo" was instituted. That "moral embargo" is still in force, greatly reducing American exports to the Soviets.

Commerce department statistics for 1939 show United States exports to Soviet Russia of the following commodities cited by Mr. Cross were:

Butter, 11,383,000 pounds, valued at $2,531,000.

Lard, 1,907,000 pounds, valued at $1,012,000.

Copper, 45,466,000 pounds valued at $7,000,000.

The Soviet normally imported about 130,000,000 pounds of copper to supplement its annual production of 160,000 tons to meet peacetime requirements of that metal.

Presto Music Club Presents Concert For Holloway St. War Unit

On Tuesday evening, April 30, the Presto Music Club meeting took the form of a very delightful concert, given in Holloway St. Church auditorium, the proceeds from which are to assist Holloway St. War Work Unit. After a brief welcome by Mr. Newman the program under the direction of Mr. S. Anglin, A.T.C.M., and A.C.C. consisted of the following numbers: 1, Piano duet with organ obbligato, Sonata in C, by Bonds of Death, Bach, (c) Fugue in G minor, Bach, Miss Gladys Ann Bowman, Miss Sue Soft Winds, Vincent, by the ladies of the club, directed by Mr. Anglin. 5, Piano and Organ duo, Grand Aria, Demarest, Mrs. Gordon Frank A. Conner; 6, Song Maytime, Newton, Phyllis May; 7, Piano duet, Hungarian Dance, Thali, Masenet, (b) Elegie, Masenet, Miss Lockie Jean Bowman from G minor concerto, Saint Saens, Wm. A. Cornell, Mrs. Bowman played on the organ by S. Alex Gordon. 9, Song, Sweet and Low, Cryer Man, Neidlinger, Mrs. Ann Brown; 10, Piano, Spinnlied, Mendelssohn, Miss Ethel Lillian Chorus; Pure as the Air, German, directed by Mr. Arthur Bird, Piano Rhapsody, No. 2, Liszt-Bendel, S. Alec Gordon and Wm. A. Connor.

Following the program very tasty refreshments were served by the club members by the ladies of the War Work Unit.

CAN ADIAN TROOPS FIGHTING — FIGHTING BRUSH FIRE

R.A.F. Bombers Wave on Wave Pound Nazi Bases

One of Strongest British Formations Attacks Stavanger Airport

SHALLOW DIVE TACTICS

Wave on Wave of Bombers From Different Directions —Daylight Raid is Made Today on Stavanger

London, May 1 (CP)—One of the strongest and largest Royal Air Force formations ever to be dispatched on a single night raid attacked Stavanger airport in Southwestern Norway during the night and shot down four German warplanes aircraft.

Other raids were made on Fornebu, near Oslo, and on Aalborg, in Denmark, each heavy bombing. The R.A.F. lost seven planes in the operations, which were continued this morning.

The first wave of bombers reaching Stavanger dropped explosive and incendiary bombs over an area where large numbers of German planes were seen.

Following soon after the first wave came another and still stronger force of bombers, said an account compiled from the reports of the participating pilots.

Shallow Dive Approach

Approaching the airdrome in a shallow dive, the British bombers launched their attack at different directions, battering the ground defences and registering hits on all parts of the airdrome.

Salvos of high explosive bombs were seen to straddle the principal runways and buildings. The pilots, from a long distance, were seen to break out.

The pilots described the fighter opposition as intense.

In the Fornebu raid a fire was started which was visible some 30 miles away. This was started in the first attack just before midnight and other planes were guided to the already fire blaze.

Guns placed around the airdrome and on promontories to the east and south attempted to screen the target with a barrage of fire but could not hold off the attackers, who ran the gauntlet of powerful defences and dropped bombs on the hangars and runways.

The R.A.F. followed up the night raids with a daylight attack on Stavanger today. Large numbers of high explosive bombs were dropped and bursts of smoke and flames recorded a series of hits on the landing ground.

Damage inflicted on the air base during the previous attacks was clearly visible, the attacking pilots reported. No German fighters were observed in the clear, light raid and all the R.A.F. bombers returned.

PRIME MINISTER BACK IN OTTAWA

Mackenzie King Looks Refreshed and Healthy After His Southern Holiday

Ottawa, May 1—(CP) — Prime Minister Mackenzie King, looking refreshed and healthy after his southern holiday, returned to the capital today but had nothing to say on public questions nor on his meeting with President Roosevelt and Cordell Hull, United States Secretary of State.

"I never felt better in my life," said Mr. King. He was a real holiday. Everyone was kind and respected one's desire for rest, change and privacy.

One newspaper report bricking back to Canada to the contrary, Mr. King said he played no golf during his 3 1-2 weeks in Virginia, Georgia and at Washington.

The Prime Minister said he declined to give interviews in the United States and the last promise he made to newspapermen before leaving Washington was that he would give no interview on arriving back in Canada.

A group of personal friends, cabinet ministers, members of parliament and government officials gathered at the station to welcome the Prime Minister home.

PAPER WORKERS VOTE TO STRIKE

Demand Changes in Working Conditions at Kapuskasing, Smooth Rock Falls and Iroquois Falls

Timmins, Ont., May 1 (CP)—Threat of a strike in the pulp and paper mills at Kapuskasing, Smooth Rock Falls and Iroquois Falls tomorrow following strike votes taken in the three towns last night. Workers voted in favor of strike action if their demands are not met by the companies concerned.

A strike-favoring vote of 99 per cent. was said to have been recorded at Kapuskasing where workers leaving Washington was that he would give no interview on arriving back in Canada.

A group of personal friends, cabinet ministers, members of parliament and government officials gathered at the station to welcome the Prime Minister home.

Old Soldier, Possessor of Military Medal and Three Bars, Pays Visit to Former Buddy in City

Just three old soldiers, they strode down the street with the military precision they learned twenty-five years ago.

On the breast of their new battle-dress gleamed the colorful ribbons of the 1915 Star, the Victory and General Service Medals. Beneath jaunty rouge caps, worn on their heads at a rakish angle, gleamed the grey hair of middle age. They swung along in step, arms swinging all the same, apparent unanimous of the good old days of 1914-18.

But what caught the eye of civilian veterans and a number of non-veterans, who met with them, adorned the breast of the centre of the trio. It was the Military Medal, a common enough decoration, but on its ribbon, in addition to the ribbon gleamed three "bars." In other words its wearer had been awarded three separate "awards" distinct occasions.

He was Sergeant Andy McGowan, late of the Black Watch (43th Highlanders of Canada) of the immortal First Canadian Division.

Quiet-spoken, modest to a degree, the shy, retiring soldier lived in the city to look up a "pal" of years standing, who was in hospital and him when he was needy, and whose kindnesses many times had not been forgotten now that "Andy" was in good standing again.

He had not long to search. A few minutes after his arrival in the city, Mr. Leo Bellinger, himself a wearer of the famous Mons Star, first met the "pal" of years and one of the famous "Old Contemptibles" were together again, reminiscing of old times, both good and bad, in that army vernacular which is reserved for old soldiers alone.

Refuse to Tell of Exploits

But while he discussed about the present and years, Sergeant McGowan, still possessed of a broad Scottish burr, professed to tell of the exploits that brought him his quadruple decorations.

However, Private "Jock" McHatie, a grey thatched Imperial veteran and "buddy" of McGowan, (the three comrades are members of the Royal Canadian Corps of Signals) told the story how Sergeant Gowan, like a modern Horatius, held the bridge at Canal du Nord in Belgium while grey-clad German hordes hammered at all defence lines.

The rest of his company killed or wounded, McGowan and his colonel held the important position against overwhelming odds, firing his machine-gun until it became too hot to handle.

Held at bay, the Germans successfully mined the structure and blew it up. McGowan went "up" with the bridge but emerged with slight wounds.

Questioning regarding the citations of the three remaining awards was useless. The likable Scotsman refused to talk and referred his questioners to the official war records.

His two companions likewise possess certificates of military merit. "Jock" McHatie, another brave Scot, likewise served with the Imperial Black Watch and saw service in France and Italy. He was one of the twenty-five veterans chosen from Christie Street Hospital last May to form a special guard of honor for Their Majesties the King and Queen on the occasion of the Royal visit.

The third member of the trio, Private Wright, served with the famous Lancashire Fusiliers, and was wounded in action twice. A professional rugby football player, he was a member of the famous British teams as Wigan and Oldham's for a number of seasons.

Now all three, like swaddies" from widely divergent parts of the old army, are together again. Grey haired, in good physical condition, they have once again answered the call of the colors. And by the time this story is read, the three old soldiers will be once again viewing the broad Atlantic on their way to "Blighty."

SCENE OF FIGHTING ON WEST FRONT

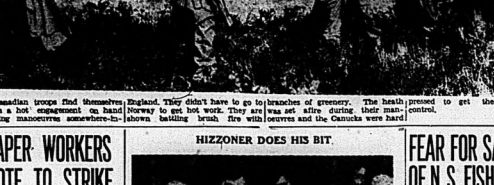


This evacuated village on the Franco-German border has been the scene of bitter fighting on the Western Front with the wreckage and shell-craters attesting to intensity of the artillery fire. The village, captured by German troops early in the war, recently was recaptured by the French.



Canadian troops find themselves England. They didn't have to go to branches of greenery. The heath pressed to get the fire under during their manoeuvres somewhere-in-shown bathing brush fire with was set afire during their man-oeuvres and the Canucks were hard control.

HITZGONER DOES HIS BIT.



When the ladies of Barking, Eng., got together and patriotically knitted while one of the ladies makes up comforters and other things for the boys at the front, Mayor W. H. Howe contributes his bit to the good work by holding the yarn while the lady makes the ball. These knitting bees are the rule now in every hamlet, town and city in England.

Furniture Movers Find Business Grows Heavier, Season Nears Its Peak

This Period of Year Marked by Considerable Migration in City

SCARCITY OF HOUSES

Belleville's annual hibernating migration shook themselves from winter cobwebs with the passing of the snow a couple of weeks ago, and made ready for the annual trek to other homes and houses.

From now until as February, homeseekers within the city start of the yearly hunt for other dencies. Gradually the demand has increased and the spring moving will reach its peak this week.

May 1st is the date and moving day, trucks, family automobiles will rub fenders with each other as household furniture gets its annual airing.

Interior Migration

According to furniture movers, the migration this year is much heavier than that of a year ago, especially in long distance hauling. This is due, it is said, to the removal and entry into the city of members of His Majesty's Forces, who have been transferred to here from the district.

However, that is a situation in itself. The regular change of homes is also heavier than that of preceding years. Many private "deals" have been arranged, especially around the summer months. This week has seen many such removals and this situation will continue for one or two weeks at least.

Scarcity of Houses

At present, it is stated that there is a decided scarcity of better class houses in the city. There is also a decided shortage of dwellings that rent for between $15 and $20 a month. One real estate agent states that he could use twenty or more lower priced rentals for potential clients.

The demand for lower-priced houses is caused partially by the influx to the city of laborers and their families drawn here by the possibility of securing work on highway governmental projects it is explained. This transient population has increased by a large percentage since last year, according to employment agency official.

Another evidence of the increased May moving activity is seen perhaps in the recent upturned in sales of paints, wallpapers and other spring-cleaning necessities. While the annual "rush" has been postponed, dealers say, by lateness of spring, there has been marked activity on the part of property owners to renovate and decorate. This could be taken as a sign of increased desire on the part of residents to make a change in their addresses and telephone listings.

Moving and the Child

But, like everything else, there is generally a touch of human interest in this job of moving. Yesterday, a truck loaded with furniture drew up to a vacant house in the southern part of the city. A grimy urchin sat on the loaded van. Nearby two of his new neighbors eyed with boyish disdain the arrival of the newcomers. Suddenly, eventually, they resumed their game of softball. Suddenly the urchin left the driver's seat to be picked out of the air by the nonchalant sitting alight on the load of furniture.

He leaped to the ground with the ball, joined his new-found next-door neighbors and became engaged in a heated altercation regarding the respective merits of their "gang where I came from" and the possibilities of the new friends. In a few minutes the argument was over, the game was resumed and a new friendship formed.

PILOT OFFICER IS PRISONER OF WAR

Windsor, May 1 (CP)—Reported missing as a result of air action on April 20, Pilot Officer Howard Douglas Wardle, son of Mr. and Mrs. A. Wardle of Hemo, is a prisoner of war in Germany.

Fears for the safety of their son, held by Mr. and Mrs. Wardle during the past ten days, were allayed today by a cable from the British Air Ministry.

The cable said: "From Air Ministry, confirmed by International Red Cross that your son Pilot Officer Howard Douglas Wardle is a prisoner of war in Germany."

BACON BOARD MEETING

Ottawa, May 1 (CP) — The Dominion government Bacon Board apparently has a big task confronting still; are in progress on the pork surplus problem confronting the Board.

Under the chairmanship of Hon. J. G. Taggart, Minister of Agriculture for Saskatchewan, the Board held a lengthy meeting yesterday in an attempt to find means of disposal of a pork products surplus of 37,000,000 pounds. The Board holds 30,000,000 pounds and the remainder is in the hands of packing companies.

FEAR FOR SAFETY OF N.S. FISHERMEN IS EXPRESSED

Lawrence Sweeney, Owner of Seretha, Says He Believes Derelict Sighted is His

ON FISHING TRIP

Yarmouth, N.S., May 1 (CP)—Fear for the safety of ten Nova Scotia fishermen was expressed here today by Lawrence Sweeney, owner of the schooner Seretha, who said he believed a derelict sighted off Cape Sable, N.S., Monday, was his vessel.

The derelict was reported 35 miles off Seal Island, southwestern point of Nova Scotia, by Capt. Frank Hines of the Boston fishing schooner Shamrock. The vessel was on her beam ends with decks awash and sails still set.

Sweeney said the Seretha, a 65-foot auxiliary, left Lunenburg due on a trip to the fishing grounds off southern Nova Scotia and he believed she had been caught in a gale which swept the coast.

The Seretha which left month 19, had ten day's supplies aboard. Sweeney said he is asking the Federal fisheries department to send out a search ship.

The ten men aboard the vessel Captain George Bungay, Engineer Albert Porter, Cook Clyde Tidd, John Foster, Marsden Feaney, Arthur Farrington, William (Dick) Mulse, Basilles Hubley Mulse, John Mulse and Bernie Cottreau. Farrington comes from Lunenburg, NS., and the others from Yarmouth or Yarmouth County.

It was the second time in little more than ten weeks that the Seretha had been reported missing. In mid-February fears were aroused for the safety when she was overdue at Yarmouth after what should have been a trip of only a few hours.

That time, however, the vessel's port three days later, badly battered by a storm.

WAR BRIEFS

Paris, May 1 (CP)—Havas—Today's official communique said: "Patrol activity in the Nied region. Our artillery fire broke up a Boches regiom. Yesterday at nightfall our aviation bombarded the station in the Vouges district between reconnaissance elements and an enemy detachment."

Rome, May 1 (CP)—The Italian cabinet today decreed a special exemption from military service applicable in war conditions. The tax, according to the decree, will be applied when the total of everything exceeds 12,000 lire (about $600.)

Belgrade, May 1 (AP)—Yugoslavia and Rumania have rejected Hungary's proposal for international policing of the stretch of the Danube River under their sovereignty, it was announced officially today. The Hungarian plan would have made all Danubian countries responsible for guarding the river from "its source." It was understood to have been advocated by Dr. Kurt Gaudisa, German trade negotiator, in Belgrade yesterday with the Yugoslav foreign minister, Alexander Cincar-Markovic.

London, May 1 (CP)—Three persons, including a mother, were killed at Clarton-on-Sea during the excitement surrounding the crash of a German Heinkel bomber into the heart of the Essex coastal town last night. All three mothers were reported doing well.

GUEST AT PRIVATE LUNCHEON

London, May 1 (CP)—Canada's Hon. Norman Rogers, Canadian Minister of National Defence, was the guest of honor today at a private luncheon given by the Empire Parliamentary Association.

Guests included Charles Corbin, French Ambassador to Great Britain, Hon. Vincent Massey, Canada's High Commissioner in the United Kingdom and Lieut. J. M. Tremblay, member of the Alberta Legislature and an officer of the Canadian 1st Division.

IMMIGRATION SPURT FORESEEN AT END OF WAR

Figures For Immigration From Europe to Canada Have Dipped Sharply

BRITISH IMMIGRATION

Ottawa, May 1 (CP) — A spurt in immigration from Europe to Canada and other nations of the Western Hemisphere when the war ends is foreseen by Frederick C. Blair, Director of Immigration.

In an interview, he said today he felt that two great conflicts in a single generation cannot but lead many peace-loving folk in Europe to seek haven for their families in the Americas.

Meanwhile, however, figures for immigration from Europe into Canada have dipped sharply compared to the pre-war period. Figures for March, 1940, are available but Mr. Blair calculated that arrivals in Canada from Europe this year are only one-fifth as great as in 1930.

Mess Britishers Arrive

Immigration from Continental Europe has shown large decreases in the first three months of this year while arrivals from British and the United States have increased.

Lack of shipping space has made it difficult for refugees and other travellers to cross the Atlantic from Continental Europe and the exchange situation has added to the difficulty. Exchange control regulations in European nations make it impossible for persons to leave with their money and in most cases they cannot leave without it.

For these reasons, despite the offer of Premier Hepburn of Ontario to settle thousands of Finnish people in Northern Ontario, no flood of applications for entry has come from stricken Finnish land, Mr. Blair said.

Canada offers no obstacle to entry of immigrants of good character, except that the government wants assurance the immigrant will not become a public charge.

Skilled Machinists In Great Demand, Labor Dep't. States

Toronto, May 1 (CP)— Skilled machinists are in general demand throughout Ontario, the Provincial Labor Department reported today in its weekly summary of employment conditions.

Lathe hands, bench fitters and boring mill operators are needed in Hamilton, Kitchener, Oshawa and Bernie Cottreau. Farrington comes from Lunenburg, NS., and the others from Yarmouth or Yarmouth County.

It was the second time in little more than ten weeks that the Seretha had been reported missing. In mid-February fears were aroused for the safety when she was overdue at Yarmouth after what should have been a trip of only a few hours.

That time, however, the vessel's port three days later, badly battered by a storm.

Kingston, Gananoque and Brockville require machine workers full time and competent mechanics are in demand. At Oshawa, the trades are getting busier every day.

At Port Colborne, a Nickel Company is looking for machinists. Heavy demand for cranes and some war orders have come to Niagara Falls plant to operate on a 24-hour basis. Tool and die makers, machine tool and box factories in London are busy.

Machinists in Toronto with war orders are adding skilled workmen daily to their staffs.

A large shoe factory in the Belleville district is operating full time from the present 700 shortly. A demand for domestic help is steady throughout Ontario.

Much activity is expected about the entry gates to the new R.C.A.F. Fort William-Port Arthur district employment office.

Hamilton reports a brisk business in iron and steel.

Scattered Bush Fires Extinguished by Rain

Toronto, May 1 (CP)—Rain in northern parts of the province today put out scattered bush fires and materially reduced the danger of forest fires to reports reaching the provincial government today.

Rain last night put out many of the fires and the rain continued today. The areas of the north had been drier this year than for a decade. Rangers report this Spring. More rains will be required before conditions approach normal for this time of the year."

DEFENCE MINISTER QUITE CONFIDENT OF FINAL OUTCOME

Hon. Norman Rogers Returns From Visit to the Western Front Greatly Pleased With Visit

AT VIMY MEMORIAL

Rogers States Canadians Always Serve Where They Can Make the Greatest Contribution

By SAM ROBERTSON
Canadian Press Staff Writer

London, May 1—(CP) Cable)—Hon. Norman Rogers, Canadian Minister of National Defence, flew back to London today after completing a whirlwind trip to France during which he got a first-hand look at what he termed "the Allies' thorough and realistic preparations for the task ahead."

In two busy days he talked with French Government and military officials, toured the zone manned by the British Expeditionary Force, said met General Vicount Gort and other British staff officers at General Headquarters in the field.

Aboard the Royal Air Force plane that brought the Minister and other members of his party back to London, he summed up his impressions for The Canadian Press in these words:—

Impressed

"The visit has made me more confident than ever of the final outcome of the struggle on which we are all now engaged. Britain and France are equipping their forces with the best weapons can buy. In touring the British zone of operations I was deeply impressed by the thorough, realistic preparations which have been made. I know the same holds true for our French allies.

"One purpose of the trip was to see the conditions under which the Canadian troops may operate in the future. I am very much interested in this regard."

Asked if this might be taken to indicate that the Canadians are destined to see service in France, Mr. Rogers said the matter would be decided by developments. At this point he emphasized that Canadian troops have always served where they could make the greatest contribution."

Visits Vimy Memorial

Just before taking off from a R. A. F. station, a hive of activity, Mr. Rogers, accompanied by Hon. Vincent Massey, Canadian High Commissioner to the United Kingdom, Major-General H. D. G. Crerar, senior officer of the Canadian Military Headquarters in London and Captain H. A. Dyde, special assistant to the Minister, visited Canada's massive memorial that dominates the country around Vimy Ridge.

There they also tramped about the trenches which the Canadian Government has perpetuated in cement as a memorial of the glorious victory her sons stored over the Germans in the last war.

The party's earlier tour through a large area of northern France now alive with Tommies, revealed a great assortment of blockhouses and pillboxes which the Germans have been constructing instead of sitting behind the Allies' threatened Siltkrieg to strike.

Covered by Blockhouse

Every one of the scores of roads and railways in the area is covered by a blockhouse. An enemy column moving along the road would be getting machine-gun fire from fragments hrstling through small mumbe holes in the concrete walls of steel and cement.

The walls of blockhouses, which look like overgrown igloos, were three and more feet thick.

Rolling from their fields the area which old men and women till with the hoe and sickle as they did in war zone, also were speckled with concrete and smaller pillboxes equally staunch.

Far back of the line big buttressed for this war is concealed reminders of the other war that the world hoped would end it all were. Farm fields just coming to life under the caress of spring have not lost the scars cut by trenches more than 20 years ago. Here and there rise ugly stubs of buildings shattered by shells. And everywhere there are memorials to the victory won or the dead lost in winning it.

Almost Million Canadian Coppers Imported Into City of Windsor Since Outbreak of Hostilities

Windsor, Ont., May 1 (CP)—Close to a million Canadian coins of Canadian issue have been imported into Windsor since the outbreak of war last September, it was said by banks today revealed. Large quantities are still being brought in, it was reported.

Windsor's position was unusual, bankers explain. Before last September when only 20 per cent of all copper coins in circulation there were of United States issue. It was explained. To find a Canadian coin even in a large package of greenies.

Almost overnight this vast sum declared this morning.

Windsor, Ont., May 1 (CP)—Close to a million Canadian coins of Canadian issue have been imported into Windsor since the outbreak of war last September, it was said by banks today revealed. Large quantities are still being brought in, it was reported.

Windsor's position was unusual, bankers explain. Before last September when only 20 per cent of all copper coins in circulation there were of United States issue. It was explained. To find a Canadian coin even in a large package of greenies.

Almost overnight this vast sum declared this morning.

of U.S. coinage was withdrawn, leaving the largest recorded shortage of copper coins the city has experienced, Calls immediately were put in for more Canadian copper coins.

Seldom, if ever, have banks in Windsor had to ask Toronto for copper coins. It is pointed out, but since last September a continual stream of imported coppers has streamed into the city.

"There is no reason for it other than the sudden withdrawal of U.S. coins from circulation." an accountant in a large Windsor bank explained.

Probabilities
Lower Lake region: Fresh southwest to west winds; cloudy and cool today and Friday with light scattered showers.

The Ontario Intelligencer

BELLEVILLE, ONTARIO THURSDAY, MAY 2, 1940

Temperatures

	Max.	Min.
Today	53	44
Year Ago	55.8	34.8
Rainfall: .16		
Weather: Overcast.		

ABANDON PLAN TO TAKE TRONDHEIM FROM SOUTH
BRITISH SEA, AIR OFFENSIVE HALTS NAZIS

German Ship Sunk, Another Set Afire In Naval Battle

British Warships Reinforced by Bombing Planes Invade Kattegat and Fight Two-Hour Battle Germans Withdraw in Glomma River Valley to Protect Lines

LINES SEVERED

Withdrawal Indicates Severance of Communications Between Oslo and Trondheim — Said to Have Surrendered Key Point Necessitated by Lack of Supplies

(By Wes Gallagher, Associated Press Staff Writer)

Stockholm, May 2—(AP)—Norwegian troops strengthened by foreign volunteers were reported today moving west from the Swedish frontier and south through the Glomma River valley as German forces fell back from their advance posts to protect their supply lines in central Norway.

The Nazis' occupation of Roros, point of the Nazis' farthest advance in the Glomma River valley and Tynset, 40 miles south of Roros, after the Germans had withdrawn apparently has presented the Germans linking their northern and southern forces, at least temporarily, along this route. Roros is 185 miles north of Oslo.

Norwegians Nonessential

Norwegians were noncommittal as to the nationality of the foreign volunteers aiding them, but reports have told of Swedes and Finns crossing the border to fight the Germans.

While the guerilla tactics of reorganized Norwegian forces were harassing the stretch Nazi line, a new British sea and air offensive

(Continued on Page 11)

THE WEATHER

Toronto, May 3 (CP)—Showers have been general in Southern Ontario with snow in the Lake Superior district, while in the western provinces the weather has been fair and comparatively mild.

Lake Superior—Fresh to strong northerly winds; cloudy and cold with occasional snow or rain. Friday, northerly winds, cloudy and cold.

Manitoba, Saskatchewan and Alberta—Partly cloudy and mild with scattered showers.

Place:	High	Low	Rainfall Inches
Victoria	55	39	53
Calgary	44	66	29
Edmonton	42	60	20
Saskatoon	70	30	30
Winnipeg	27	45	36
Sault Ste. Marie	37	41	36
Toronto	42	59	41
Ottawa	32	72	41
Montreal	46	68	40
Quebec	41	63	33
Halifax	41	62	40
Detroit	35	59	33
New York	46	63	36
Miami	74	80	72
Los Angeles	57	64	04
Bermuda	65	70	58

Why The Weather?

By MAJOR A. H. THIESSEN
Science Service Meteorologist

Exploring the stratosphere! It may be asked: Why explore the stratosphere with manned balloons? The unmanned free balloons are capable of going much higher and are cheaper? Most scientists of this faraway region may be obtained from the balloons or by sounding instruments carried by free balloons. The manned balloon seems to be necessary to investigate cosmic rays, an thing of the exposures must be accurately controlled. At 70,000 feet the air has the same proportions of oxygen and nitrogen as at the surface; the sun is 20 percent brighter; the sky is only one-tenth as bright; and radio signals may be sent to the earth. Cosmic rays were found as rumors coming in from the sides as from the sentinels.

NAZI 'WAR CHEST' 200 MILLIONS IS U. S. STATEMENT

Acquisition of Convertible Assets in Denmark and Norway Assists Funds

ASSETS "FROZEN"

(By Lloyd Lehrbas Associated Press Staff Writer).

Washington, May 2 (AP)—Germany's secret "war chest," fortified by acquisition of convertible assets in Denmark and Norway, now totals more than $200,000,000, on the basis of estimates by United States officials charting the economics of the European war.

The Federal Reserve Bank's figure, credit the Third Reich with only $29,000,000 in gold, but that total has not varied since December, 1939, and officials do not doubt the existence of far greater unrevealed reserves.

The exact amount of gold and convertible assets Germany may have gained in Denmark and Norway is not known to American economists. As the Nazi armies' lightning thrust into Scandinavia, Norway reported $1,000,000 in gold reserves, and Denmark had $53,000,000.

Financial authorities pointed out, however, that both nations reportedly had sent large quantities of gold to London for safekeeping just

(Continued On Page Four)

POLE FOUND DEAD BEFORE HIS HOME

Mystery Surrounds Death of Grimsby Man, Wound is Found in Head, Gun Lies Near Body

Grimsby, Ont., May 2—(CP)—Police today are investigating the death of Stefan Olejnik, 47-year-old Pole, who was found dead in front of his home here early today.

There was a shotgun wound in the head and a gun was found lying by his body. Olejnik and his wife had moved here from Hamilton only three days ago and had purchased a two-acre fruit farm.

Mrs. Olejnik told police her husband had paid a deposit of $100 on the property and appeared to be in been worrying because he had been told that a grain farmer from the west might fall as a fruit farmer and lose his money. The Olejniks were married 20 years ago and left early in March.

According to Mrs. Olejnik, her husband arose at four o'clock this morning after which she went back to sleep. No shot was heard but the body was found within ten feet of the front door some hours later.

TRICK DIDN'T WORK

Alcona, Pa., May 2 —(AP)— A magician entertained the school class of Thomas Reddie, 12, and Daniel Mason, 13, by stapling wads of paper to their ears then showing them off by unfolding magic tunes." Appearing at a hospital some time after school to have the staples removed from their ears, the youngsters reported "We whistled and whistled, but it didn't work."

Daffy Season on Hand Says Police After Several Incidents Recorded

Orillia, Ont., May 2—(CP)—The daffy season is here police decided today after the following incidents:—

A thief stole a 300-pound safe, carted it for miles and smashed, it open. He obtained seven cents cash.

A frantic housewife reported the theft of hundreds of dollars worth of jewels. Police searched for hours for the thief, and on their return to the station the housewife called to announce her sister merely had moved the jewels.

An angry gardener demanded police protection, saying someone was stealing his flowers as fast as they grew. Later he apologized. He discovered he hadn't planted flowers, hoss his conclusion that he was being robbed was based on a wrong premise.

FREIGHTER SINKS IN LAKE SUPERIOR, CAPTAIN IS LOST

Violent Wind and Rain Storm Rakes Upper Lake and Freighter Founders

SIXTEEN RESCUED

Freighter Collingwood Following Closely Behind the Stricken Vessel Rescues Crew

Sault Ste. Marie, Mich., May 2—(AP)—A violent wind and snow storm that raked Lake Superior, the freighter Arlington of Midland, Ont., sank early yesterday with loss of one life, it was reported here today.

Captain T. J. Carson of the freighter Collingwood said his vessel rescued the 16 members of the Arlington's crew, all aboard except Captain Fred Burke of Midland who went down with his ship.

The Collingwood, like the Arlington downbound through the Great Lakes, was expected to dock tonight at Midland where most of the Arlington's crew live. Both vessels are grain-carriers.

Captain Carson reported the disaster briefly early today when the

(Continued on Page 3)

YUGOSLAVIA SAFE FROM INVASION SAYS COUNT CIANO

Italian Foreign Minister Reported to Have Given Assurance to U. S. Ambassador

RELIEVES TENSION

Rome, May, 3—(AP)—Foreign Minister Galeazzo Ciano today assured United States Ambassador William Phillips that Yugoslavia, Italy's neighbor on the Adriatic, is safe from Italian invasion, it was reported in usually reliable quarters.

The ambassador's talks with Premier Mussolini yesterday and with Count Ciano today noticeably eased tension in diplomatic circles. Anxiety had reached an acute point when the announcement of British shipping had been distorted from the Mediterranean as a pretext.

Mr. Phillips' visit to Count Ciano in the morning was the first time an ambassador called at the Foreign Ministry since Italy entered into Mussolini and, it is said, received assurances from Il Duce that Italy has not had any war moves in the present.

Although nothing was made known at the American embassy, it was learned that official circles that Germany wanted to keep all Balkan countries, including Yugoslavia at peace and out of the orbit of the Nazis.

It was explained that Italy, as an ally of Germany, would follow this policy.

Yugoslav circles were said to feel

(Continued on Page 10)

A LONG-SUFFERING WIFE REBELS

Camden, N.J., May 2—(AP)—Mrs. Dorothy C. Kipp of Burlington, N.J., told a divorce master she kept her troubles to herself when her husband, Samuel, of Altoona, Pa., knocked her down and kicked her. Then, she sicked a lamp, pulled a gun on her while he cowered on the floor, grabbed her ride and threatened to throw her down as well, but when he threw her out a kitchen window, she testified, she decided to do something about it. She sued for divorce and got it.

LISTENING TO NAZI VERSION OF THE WAR



Crowds gather in front of a seats from the Scandinavian front. Berlin radio store to hear the regular government controlled broad-

'Excessive Human Covetousness And Thirst For Power' Blamed As Cause of War by Pope Pius

Vatican City, May 2 — (AP) — Pope Pius blamed "excessive human covetousness and thirst for power" for the war in speaking briefly at St. Peter's today at the canonization of two saints.

Men, blinded by these passions, have "repulsed God in their hearts" in loosing the horrors of war, he said.

In approving the canonization of the two saints, the Pope appealed to them to intercede with God on behalf of mankind for the restoration of unity, concord and the counsels of peace.

A French nun and a humble Italian girl—the first persons to be canonized by the present pontiff attained sainthood at today's ceremonies.

The sainted women were Marie Euphrasia Pelletier who founded the Sisters of the Good Shepherd and Gemma Galgani, who was noted for her reported stigmas or marks corresponding to the wounds that Christ received when crucified.

The canonizations preceded a series of beatifications, preliminary steps toward sainthood, for five other persons which will take place during the next few months. Among the beatifications will be that of Mary de Mattias, French nun, Mother Philippine Rose Duchesne. She introduced the Society of the Sacred Heart in the United States and died at St. Charles, Mo.

Seated on a throne near the central altar as a successor of St. Peter's, the Pope was approached by a cardinal and two other priests who thrice petitioned him to declare the blessed pair saints.

On the third request, the Pope rose, put on his three-tiered crown and pronounced in Latin the words that created Saint Marie Euphrasia and Saint Gemma Galgani. Then the Pope bestowed his apostolic blessing on the congregation. The ceremony pets sounded and he was borne back to his apartments.

Marie Euphrasia Pelletier was born in 1796 at Noirmoutier, France and joined the order of "Our Lady of Charity of the Refuge" at 18. Some years later she was Superior of the House at Tours, then founded a chapter at Angers and petitioned the Pope to make it the motherhouse of the whole province.

She was accused of disobedience, ambition and impatience, and although upheld by the Pope was forced from office by her sister, the Sisters of the Good Shepherd, which spread throughout the world and was introduced in the United States in 1842. She died in 1868.

Gemma Galgani, the daughter of a pharmacist, was born in Lucca, Italy, in 1878, and was reported to have had heavenly visions as a child. She developed the stigmata, appeared in her side, hands and forehead in 1899. She died in 1903 and has been known since then as the virgin of Lucca.

Both women were beatified by Pope Pius XI in 1933 on the miracles attributed to their intercession.

FRENCH LINER LEAVES PORT

Ile De France Moves Out of New York Harbor for Undisclosed Destination

New York, May 2—A pretty girl, waving a dainty handkerchief from decks loaded with warplanes, put a dash of peacetime gaiety into the sailing of the Ile De France, the great French liner which plowed into the Atlantic today toward some belligerent port.

Three thousand well-wishers were stirred to visible emotion at dusk yesterday when a shapely brunette in slacks appeared on the liner's bridge and waved adieu as the ship departed from the Staten Island pier.

Loaded with copper ingots, brass bars, oil and aircraft airplanes, the "Ile" carried two passengers who were described as a member of a French purchasing commission and his 16-year-old daughter.

Captain Herbert Fontaine who brought the vessel into New York last Sept. 8 said he remained as the ship set out on her first mission since the war began. She was manned by a crew of 375.

The ship's destination was veiled in secrecy.

WOMAN, 113, DIES IN FLA.

Tampa, Fla., May 2—(AP)—"Grandma" Martha Weed, who would have been 113 years old in June, died at her rural home yesterday. Her age was verified by the State Welfare Department when she applied for a pension three years ago to "sign up" for a pension.

NO CASUALTIES ON H.M.S. BITTERN

Sloop of 1,109 Tons Repeatedly Attacked by Enemy Aircraft Off Norwegian Coast

London, May 2—(CP)—The Admiralty said today that no casualties have yet been reported in the loss of H.M.S. Bittern off the Norwegian coast, following a formal announcement on the sinking of the vessel, reported from Norway yesterday, and the Admiralty said:—

"The Secretary of the Admiralty regrets to announce the loss of H. M. S. Bittern, a sloop of 1,109 tons, under the command of Lt. R. H. Mills.

"This ship was repeatedly attacked by enemy aircraft and, although fighting to the end, which one aircraft was shot down in flames and others severely handled, was set on fire.

"Efforts to extinguish the fire were unsuccessful and the crew were taken on board another warship. H.M.S. Bittern was finally sunk by our forces in order to avoid her becoming a danger to navigation.

"No casualties have yet been reported."

The sloop's normal complement was 125 men. She was a steamship of the admiralty yacht Enchantress which carried the King and Queen to France on their state visit in 1938.

PLEDGES BRITAIN WILL NOT REST TILL NORWAY FREE

Sir Kingsley Wood Tells Primrose League Audience of Norway Essential

NAZI 'WICKED FORCE'

'The Stake is Humanity and Civilization Itself,' Says Lord Privy Seal

London, May 2 — (CP)—Sir Kingsley Wood, Lord Privy Seal, today pledged Great Britain not to rest until Norway again is free.

Speaking to the Primrose League, Conservative party political organization, Sir Kingsley said:

"I believe this country regards restoration of the freedom of the Norwegian people as vital to world peace and that we shall not rest until that has been achieved.

"It is not a question of who are fighting to defend ourselves in a life and death struggle, but we are also waging war against an evil thing, a wicked force, which, if it could, would destroy ruthlessly itself just as it has broken every international rule, sunk merchant ships without warning and sought not only to conquer but to exterminate."

Indirect Warning to Italy

Sir Henry Page Croft, Conservative member of parliament, conveyed an indirect warning to Premier Mussolini in another address before the league.

"If any German capital ship, cruiser or destroyer," he said, "the Allied dispatch of capital ships or cruisers to any other ocean than the Atlantic, Mediterranean or the Black Sea, where a possible ally might be persuaded to enter the control on Germany's side."

Sir Kingsley's reference to the restoration of Norway as vital was interpreted as an indication the government is entertaining no thought of relaxing the campaign there.

"The issue is clear and unbridgeable," Sir Kingsley said.

"The stake is humanity and civilization itself.

"The German dictator is driving his people into the gulf."

Yugoslavia Assured Fears of Aggression Are Groundless

Belgrade, Yugoslavia, May 2 (AP)—Italian and German diplomats today assured the Yugoslav government that any fears of aggression by those countries against the Balkan kingdom were groundless. Official assurances were reported delivered in other Balkan capitals.

Yugoslavia, however, continued all their military precautions, despite the assurances. They realized the situation might change at any moment.

(Continued on page 11)

Gov't Acts as Guardian of Soldier's Wife, Children, While He Serves

Ottawa, May 2—(CP)—The Dominion Government acts as a guardian of a soldier's wife and children while he is serving with the Canadian Active Service Force, Minister of the Department of Pensions and Assigned Pay Board said today.

Regulations of the Board concerning the allowance cheques sent to dependents governs the spending of soldiers' wives and children by requiring certain savings, and also provide for protection of children's interests in case where a mother is improvident.

The dependents allowance must be supplemented by a gratuity paid than a "right," it was said. An allowance is granted only when a member of the C.A.S.F. assigns half his pay for dependents. Family allowance wives range upwards from $35 a month for a private or equivalent rank, down to a family allowance of $12 a month for each child up to a maximum of two child dependents.

The combined assigned pay and allowance cheques may be used to liquidate back debts or for any purpose the Pay Board officials said. However, where investigations reveals laziness, the board has power to take special measures.

Should a mother be found to be squandering her allowances to the detriment of her children, the cheque may be stopped and the money sent in trust to the local Children's Aid Society or other welfare agency for proper administration over the childrens' sake. In other cases government agencies assume control of the household financial administration. ! !

"The cheques may not be assigned, attached or give as security for any purpose whatever, and the regulations declare that the board "in its discretion, refuses to recognize any power of attorney rendered by a dependent with reference to payment of an allowance."

The Board officials claim to protect wives and dependents from unscrupulous creditors.

In Sarnia, Ont., Magistrate C. S. Woodrow yesterday remitted Mrs. Theola Janess for using her allowance to pay her accumulated debts. "You should be paying more for your groceries rather than running monthly bills, and I think maybe the government should appoint guardians to look after such cases in this and keep the people out of trouble," he said. The woman was charged with conversion in conversion in connection with household purchases.

Chamberlain Says British Withdraw From Andalsnes

Though Impossible to Capture Trondheim, Balance of Advantage Lies Up to Present With Allied Forces in Norway' Says Prime Minister—If British Have Not Achieved Objective, Neither Have the Germans Achieved Theirs, While Their Losses Are Far Greater Than Ours

HUGE NAZI SEA LOSSES

Britain Has No Intention of Allowing Norway to Be Sideshow — No Details Given of Fighting Since Landing—German Naval Losses in Norwegian Campaign Have Altered Entire Balance of Naval Power — Mediterranean Fleets of Britain Are Strengthened by Readjustment Made Possible by German Naval Losses —Norway Not Conquered, Premier Tells Parliament

By J. F. SANDERSON
(Canadian Press Staff Writer)
London, May 2 (CP)—The British government has abandoned plans to capture Trondheim from the south and has withdrawn its forces from that part of Norway, Prime Minister Chamberlain announced in the House of Commons today.

Within the past few hours the whole force has been withdrawn from Andalsnes, 100 miles south of Trondheim, "under the very noses of German airplanes which, so far as I am aware, losing a single man in this operation."

Despite this withdrawal from southern Norway, the prime minister stressed today that the fact was that "it is far too soon to strike the Norwegian balance sheet yet," for the campaign has merely concluded a single phase in which it is safe to say that if we have not achieved our objective, neither have the Germans and moreover, that their losses are far greater than ours.

"We have no intention of allowing Norway to become merely a side show, but neither are we going to be trapped into such a dispersal of our forces as would leave us dangerously

(Continued on page 11)

WAR OFFICE COMMUNIQUE

London, May 2—(CP)—A War Office communique today said "Allied forces which have been carrying out delaying operations south of Trondheim during the past few days have after repulsing many enemy attacks, been withdrawn in the face of ever-increasing enemy strength.

"They were successfully embarked at Andalsnes and other ports in the neighborhood," the War Office statement said. "This was done in spite of the enemy's incessant efforts to destroy these ports and communications by air attacks.

"In the Narvik area, operations are continuing and detachments have been in contact with the enemy. There is nothing further to report from Namsos."

GREECE CALLS UP RESERVE OFFICERS

Ten Classes Report May 5th as Tension Increases in the Mediterranean

Athens, May 3 (AP)—Greece today called up 10 classes of reserve army officers for active service as tension increased over Italy's possible plans in the Mediterranean.

The officers were ordered to report for duty May 5.

The call of the colors followed a May day speech by Premier John Metaxas declaring Greece is "strong and united in the most formidable of all wars, which will decide the destinies of mankind for many centuries."

Speaking at Piraeus, Metaxas disclosed his government was negotiating with "a great friendly power" for the exporting of large numbers of unemployed Greek workers.

Although Metaxas failed to identify the nation, informed quarters in Athens believed he wanted thousands of Greeks to work in Italy's war industries, in the mines and on farms.

Italy's allies have given Greece pledges similar to those made to Rumania that any threat to its territorial integrity would bring Allied assistance to Bucharest. Rumania, which occupied Albania in April, 1939, the spring it have turned its attacks on eastward to take Salonika and obtain a foothold on the Aegean.)

Coming Events

TWO COMPLETE SHOWS AT the Belle Saturday night, 6.46 and 9.15. Because of the unusual success of both Fred Astaire and his mystery—patrons are urged to see BOTH shows from the beginning at 2.45, 7.00, 9.30.

RUMMAGE SALE — SATURDAY Afternoon 2 o'clock, in the Basement Hall, Front St. St. Aupless Ladies of the Engineers. M3-1c

SEE THE COMEDY "STAGE Door," Hollywood Directed, Collegiate Auditorium, Friday, May 3rd, 8.15 p.m. Auspices Cook's Net proceeds for Red Cross. M2,6,10

RUMMAGE SALE SATURDAY at 2.30 o'clock. Y.M.C.A. Auspices St. Andrew's Guild. M3-1c

RUMMAGE SALE IN EMMANUEL Church Basement, Bridge St., Saturday, May 4, 2 p.m. Auspices Emmanuel. 1

SATURDAY NIGHT DANCING — at the Trianon Ballroom with music by the Commodores. Regular price. Dancing every evening. Wednesday, May 8, under auspices of Trianon Ballroom. M2,3,4,8

OAK LAKE CASINO OPENS Wednesday, May 8, featuring Bobby Gimby and his Radio-Aires and Arvode and his orchestra of 11 artists The Avondites are the highlight attraction at Western Ontario, and come to the Casino in a blaze of glory previous to opening at Crystal Beach for the summer. Admission 50c each. Dancing every Wednesday and Friday. M2,3,4,8,7,8

WEEKLY BINGO KNIGHTS OF Columbus Club rooms, Thursday 8.15. Admission 25c for 30 games. Door prize.

CITY AND DISTRICT NEWS

TRANSPORT MIRES IN SOFT SHOULDER

S h annonville —(Special) — A transport of the Allied Van Lines, Ottawa, left the road one mile west of Shannonville this morning and became mired in the soft shoulder. No damage was done, the transport being assisted out by a passing truck.

FIREMEN ANSWER CALL THO POLICE WANTED

The first mix-up resulting from the change of the police telephone number to 71 and the fire department taking the old police number of 51, occurred yesterday when a call was received at the firehall requesting them to go to 75 Grier Street. Although the fireman who answered the phone when the call came in distinctly said "fire department" two or three times, when the men arrived at the required address it turned out to be the police department which was wanted.

Shortly before six o'clock last evening the firemen were called to 149 William Street where the roof of a small barn was ablaze as the result of a spark from a bonfire catching in the shingles. One lead of hose was turned onto the flames which were extinguished before much damage was done to the building.

LOCAL ENTERTAINERS GIVE CONCERT AT AIRPORT WED. EVEN'G.

Under the direction of Gardiner Duff, chairman of the "Y" War Service Committee, a number of Belleville entertainers put on a concert in the theatre at the Trenton Airport Wednesday evening. The party was introduced by Squadron Leader Lloyd and J. C. Shortt acted as chairman for the occasion. The following artists participated: Walter Taylor, guitar and vocal numbers; Lloyd Hicks, saxophone solos; Misses Jean and Betty Shorey in vocal and instrumental duets; Phillip Flagler, reading; The Pigeon Sisters and Fred Sills, accordion trio; Miss Mary Pigeon, accordian solo, and Walter Taylor and Bruce Sills in an instrumental duet.

The numbers were well received and the thanks of the men were expressed by Mr. Reekie, the "Y" secretary at the Airport.

FIRST FREIGHTER UNLOADS COAL CARGO

The first coal freighter to dock at the Belleville Harbor this season came in from Rochester about five o'clock Wednesday evening and docked at the Schuster Company's coal docks and began unloading its cargo of over twelve hundred tons of coal. The big freighter is in charge of Captain Siddell.

FIRST CRUISE PLANNED FOR COMING SUNDAY

Sunday next will be the big day for Belleville fishermen and weather permitting, many of the local pleasure-boat owners are planning for that date their first cruise on the Bay of Quinte. Owners of many of the various boats now lying in their winter docking quarters at the harbour are busily engaged in caulking the seams and, where necessary, repairing the hulls to make their boats seaworthy for the forthcoming yachting season.

CHILD IS BITTEN BY BLACK DOG

While playing a game of ball in front of her home along with playmates, 12-year-old Ilean Greenlaw, 75 Dundas Street, was attacked and bitten on the thigh by a large black dog yesterday afternoon. County Constable Thomas Thorne was notified and upon investigation found that the canine was the property of Mr. Underdonk, 26 Rosevill St. The wound inflicted was not serious and it is believed the dog may have merely been entering into the spirit of the ball game and joined the play of the children.

It Pays to Shop at the Rexall Store.

ALPHAMETTES

Enables resistance to respiratory infections and sustains healthy growth.

25 CAPSULES $1.00
50 CAPSULES $1.85
100 CAPSULES $3.50

McKEOWN'S DRUG STORE

TRADE UP
To A Late Model.
Used Car NOW
Here are a few typical late Model Used Car Bargains!

'35 McLaughlin-Buick Sedan — The quality leader for General Motors—its finish and upholstering immaculate. Tires are all new Firestone Champions. It's the Best Used Car Buy in Town. See and drive it today.

'35 Pontiac Silver Streak Coach — Smart body lines. Rugged 80 H.P. motor, Fisher Unisteel Turret-Top, large luggage space. A real luxurious car in every respect and sure to sell fast at our new low price.

'35 Oldsmobile Deluxe Sedan — No used car buyer can ever boast of better value than the purchaser of this fine car. Come in and drive it over. Then you will say "It's Belleville's Best Used Car Bargain."

'36 Ford Deluxe Tudor — This car is in condition and is equipped with many extras. At our new low price it is sure to sell fast.

'34 Plymouth Deluxe Coach — No used car ever offered more value than this fine car for only $395.00.

Belleville Motor Car COMPANY LIMITED
C. C. BRYTNELL, Manager
PONTIAC, McLAUGHLIN-BUICK, G. M. C. TRUCKS
SALES and SERVICE
Cor. Coleman and Bridge Streets

SUNWORTHY WALLPAPER
Wallpaper makes the greatest improvement in your home at the least expense.
SPRING FLOOR COVERINGS
New Floor Covering improves your home and saves work. We will supply what you want in our big stock of LINOLEUM — CONGOLEUM — FELTOL, Etc.
REX FELT RUGS 9x12, $3.50; 9x6, $1.79
FELTOL RUGS ..... 9x12 (5 pcs.), $5.95; 8x4 $2.98
CONGOLEUM RUGS 9x12, $7.50; 9x6, $3.65
FELTOL PASSAGE, 27" wide. Special ..... yd. 39c
FREE Gold Seal Congoleum Rug given away free to holder of lucky number. Call in for coupons for your guess until Saturday noon.
THOMPSON'S
296 FRONT ST. (Near Lobbin's) PHONE 295

PALM READING
Palm, Crystal and Cards by PROF. CYBELLE. Special readings this week. All questions answered, also handwriting by mail, at 292 PINNACLE ST., Opposite Montrose Dairy.
MON to SAT

Community Plate's BRIDAL CHEST
as advertised in Mayfair
SERVICE FOR 6 $39.75
No Ideal "Starter Set" for Your Bride
Consists of each—
Dinner Knife
Dessert Spoon
Tea Spoon
Fork
Butter Knife
Sugar Spoon
Pair Cream & Sugar de-Luxe Pattern
Platter, Lady Hamilton
Coffee Pot
Coronation or Silver Plate
SERVICE FOR 8 $49.75
USE OUR BUDGET PLAN
STROUD'S GIFT SHOP

RICHMOND HOUSE PAINTS FLOOR ENAMELS QUICK DRY ENAMELS VARNISH STAINS And GROUND COLOR
The value is far above the price
YOUR CHOICE
69c Qt.
PINTS 39c
SMITH HARDWARE
PLUMBERS & TINSMITHS

PROPERTY DAMAGE QUITE EXTENSIVE

Considerable property ramage resulted when two automobiles collided at the intersection of Pinnacle and Bridge Streets early last evening. Mrs. Gertrude Benter, Trenton, assured investigating police she had failed to see the stop sign while proceeding north on Pinnacle Street. At the same time Robert Munro, also of Trenton, was proceeding easterly on Bridge Street and the Munro-driven vehicle crashed into the north bound car broadside. Fortunately no person sustained serious injuries, but property damage to over $100.00 resulted to both vehicles. P.C. Evans and Sergeant Arthur Booth investigated, No blame was attached Mr. Munro, police stated.

R. B. P. HOLDS ENJOYABLE EUCHRE

Members of the Royal Black Preceptory, No. 853, held an enjoyable euchre at the Front Street Club House this morning at the Orange Lodge last night. Winners in the ladies' division were Mrs. Colden, Mrs. W. Grant and Mrs. Hall. Gentlemen winners were Mr. McKewon, Mr. Scullthorpe and J. Lazenby. Refreshments terminated an entertaining evening.

FEAST OF ASCENSION OBSERVED BY TWO ANGLICAN CHURCHES

In observance of the Feast of The Ascension, the Holy Communion was celebrated in the Church of St. Thomas and in Christ Church this morning at 8 o'clock. This evening there will be choral evensong in the Church of St. Thomas at 7.30 o'clock.

TONIGHT — FRI. — SAT.
TREAT THE WHOLE FAMILY TO THIS GRAND DOUBLE FEATURE ATTRACTION.
STRAIGHT - SHOOTING SON OF THE SADDLE!
ROY ROGERS
MARY HART
'In Old Caliente'
GEORGE HAYES
HIT NO. 2
DAD GETS A FEELING HE IS A BOY AGAIN! . . . AND HOW BROADWAY'S HOTSPOTS SIZZLE!
The Jones Family in
YOUNG AS YOU FEEL
A 20th Century-Fox Picture
ALSO — 2nd. Chapter, "THE PHANTOM CREEPS"
The First of a New Series
"ATLANTIC PATROL"
Canada's Navy on Convoy Duty — Guarding The Allies' Atlantic Lifeline!
SCENES NEVER FILMED BEFORE!... AN EPIC! ... EXCITING!
CANADA CARRIES ON!
Complete Shows at 7 - 9
"ATLANTIC PATROL" at 8.00 - 10.30
CAPITOL

OBITUARY

MRS. ISRAEL TRIPP
(Contributed)

Prudence Elizabeth Inglis was born in Percy Township, Dec. 25th, 1861, the only daughter of John and Mrs. Andrew Inglis. She lived all her early life in and around Northam village. In 1892 she married the late John Sherman and lived between Brighton and Smithfield and attended church at Smithfield where she took a keen interest and was a great help in that church. A year before Mr. Sherman died they moved west of Wellington on the Lake Shore where he died.

In 1911 she married Cornelius Smith of North Lakeshore, Ontario. After Mr. Smith's death in 1914, she still made her home with Mr. Lee Smith, (Cornelius Smith's son) until her death April 17, 1940.

In 1934 she married Mr. Israel Tripp, who survives her.

Having no family of her own, still she was a mother and a grandmother to a host. She was dearly loved by all who knew her; her sterling christian character, her loving disposition, her kind words and her loving deeds made her a wonderful mother to all. She was a member in all members of the families—Mrs. Mr. M. J. Sherman, Thrasher,; Mrs. Wm. Frits, Brighton; Mrs. Hattie Long, Oshawa; Mr. Lee Smith, Cornelius; Mr. Daniel Tripp, Wellington and Mrs. Jas Smith, Consecon.

Mrs. Tripp endeared herself to all her friends and the sympathy of the community is extended to all the families and especially to the aged husband.

Of five brothers, Mr. Robert Inglis of Norwood is the only one living.

The funeral service was conducted at her late residence on Friday, April 19th by Rev. J. W. Parsons, pastor of Belleville church where she was a faithful and untiring worker of the Methodist Woman's Missionary Society.

The pallbearers were six of her sons, five sons of Mr. Daniel Tripp, and Isaac Smith, Toronto.

Interment was made at Greenwood cemetery, Smithfield.

MISS HELEN WIGGINS
(Toronto)

Friends in Belleville of Miss Helen Wiggins will learn with regret of her death which occurred in Toronto on Monday, April 22nd. She was in failing health for some time.

The late Miss Wiggins came to Belleville from Marmora with her parents Mrs. Wiggins and the late Hugh Wiggins, her father occupied for some time the position of Bursar at the Ontario School for the Deaf. She was a student at the Collegiate Institute and Business School here and in religion she was a member of the Church of England, being a parishioner of Christ Church. Before going to live in Toronto she held a position in the head office of the Ontario Hydro Power Commission.

Interment will be made in cemetery at Stirling on Friday afternoon.

MRS. CHARLES F. CHISHOLM
(Of Sidney Township)

Mrs. Charles F. Chisholm passed away early this Thursday morning in the Quinte Private Hospital, where she had been admitted on the 5th. concession of Sidney Township. Funeral and funeral notice will appear later.

GIRL CYCLIST SEVERELY HURT

Driver of Toronto, Which Struck Jane Sharpe, Not Held by Police

While riding her bicycle across East Dundas Street, 12-year-old Jane Sharpe, 16 North Front Street, rode into the side of an east bound motor car and was crashed to the pavement where she sustained lacerations and minor injuries last evening at 6.30 o'clock. Witnesses to the scene and taken to the hospital by the driver of the motor car which was struck. P.C. Evans investigated and was informed that Albert Goldhamer, Toronto, was driving easterly on Dundas Street when a girl cyclist on a bicycle ran out of the Ann Street intersection without observing the stop street sign. X-rays of the girl were taken by Dr. Arnold Hall in hospital and later she returned home suffering from leg lacerations and shock. The motorist was permitted to continue on his journey. The girl stated she swerved her bicycle to avoid being struck by a motorist on Ann Street, which caused her to strike the Toronto car.

COUPLE LOSE LIVES BY ASPHYXIATION

Ex-Mayor Greenleaf Hears News of Tragic Death of His Sister and Her Husband at Poughkeepsie

News of the sudden death of the sister of Mr. Harry Greenleaf, ex-mayor of Belleville, was received in the city when it was learned here that Mr. and Mrs. Erwin R. Wasielewski, both 48 years old, of Poughkeepsie, N.Y., had been asphyxiated in their apartment home in that city this week. Mrs. Wasielewski was the former Miss Greenleaf.

The couple were found dead in their apartment, having been overcome by escaping gas. Coroner stated that it would indicate Mrs. Wasielewski was preparing breakfast as the coffee pot was on the stove. The deaths were officially said to have been purely accidental. The double funeral was held at Poughkeepsie yesterday, Mr. Greenleaf was informed. Residents of Belleville extend to Mr. Greenleaf their heartfelt sympathy. Mrs. Wasielewski was well-known here. She and her husband were in Belleville on a visit about two years ago.

Mrs. Wasielewski is a daughter of the late Orlando C. Greenleaf.

NOW THAT YOU HAVE SEEN GONE WITH THE WIND you must not miss
Rebecca
STARTS SATURDAY
a new, important triumph of stirring entertainment, based on another of the greatest books of our time from
DAVID O. SELZNICK
the producer of "Gone With The Wind"
starring
LAURENCE OLIVIER
JOAN FONTAINE
Directed by ALFRED HITCHCOCK
Now, 4th. Week, Uptown Theatre, Toronto
TWO COMPLETE SHOWS SATURDAY EVENING
6.45 — 9.15 p.m.
PLEASE SEE IT FROM THE START—2.45: 7.00: 9.30
. B-E-L-L-E .

HE FOUGHT FOR FREEDOM
OUT OF THE GOLDEN HISTORY OF FIGHTING MEN ROARS THIS STORY OF A MAN AND HIS WILDCAT BLONDE IN BUCKSKIN!
ALLEGHENY UPRISING
... A mighty story told on a scale so high and wide as the boundless ocean its exciting action creates!
With
CLAIRE TREVOR
JOHN WAYNE
(Stars of Stage Coach)
George Sanders
Brian Donlevy
TONIGHT
FRIDAY
SATURDAY
DAILY ..... 2.30 — 7.10 — 9.10 P.M.
ADDED TREATS
Edgar Kennedy in
"SLIGHTLY AT SEA"
DONALD DUCK CARTOON
"THE SHADOW" No. 6
— AIR CONDITIONED —
McCARTHY
THE SHOW PLACE OF BELLEVILLE.
FREE PARKING SERVICE

A REAL BUY!
HOT POINT RANGE
(Floor Sample. Reg. $139.50)
TRADE-IN ALLOWANCE $30.00
YOUR PRICE $99.50
WEAVER'S
217 FRONT ST. PHONE 1021

General Electric
HOTPOINT RANGES
TIME RELEASING
PRODUCES PERFECT RESULTS
WEAVER'S
217 Front St. Phone 1021

EXTRA SPECIAL
Of Delicious Fresh
HOME-MADE CANDY
15c to 29c lb.
THURS. — FRI. — SAT.
MOORES
CANDY SHOP
126 Front St.
FRUIT SUNDAES and ICE CREAM SODAS 10c

Payment of Taxes Of First Quarter Coming in Early

Despite the fact that Friday is the official date for the first payment of taxes under the new system inaugurated by the Chairman of the Executive of the City Council, a steady stream of taxpayers appeared at the City Hall today armed with cheques and cash to, as one lady puts it, "get it over with."

Under the new system, taxes will be paid in four quarterly instalments, falling due on May 1st, July 3rd, September 3rd and November 3rd.

While there have been a few people who have expressed dissatisfaction with the new scheme, the greater majority of the taxpaying public has given its stamp of approval on the four-payment system, if payments made to date can be used fa a criterion city officials said today.

"Taxes are coming in in a highly satisfactory manner, and if the present rate keeps up we will certainly maintain the record of the last two days, we should not experience much difficulty in collections," one official said.

Richmond
ROUGE PASTE

Vacant City Property Available To Reliefees For Use as Gardens

All Seeds and Tools Needed Will be Provided for Families on Relief

IS COMPULSORY

Reliefees of the city and other people desirous of so doing will be given the opportunity to raise their own garden produce during the coming summer, according to an announcement made by his Worship Mayor Glen Thompson today.

In accordance with a resolution passed by the Ontario Department of Welfare and belonging to the city will be turned over to reliefees plots and reliefees given the work of raising vegetables and other produce. Approximate two hundred plots will go into immediate production, or as soon as weather conditions permit. Produce raised on the plots will be the property of the person or persons who have worked and planted the gardens.

"It is absolutely compulsory that all persons on relief undertake to plant and care for one of the gardens," Mayor Thompson said today. "Every edict is not for nothing, but comes directly from the government."

The government has also issued instructions as to the various municipalities that in the event that insufficient land is available to accommodate the needs of the relief population private properties may be commandeered for the purpose. This will not be resorted to in Belleville, the mayor stated, as there is plenty of city property available.

Work on the project will start immediately. Reliefees will be furnished with seed potatoes and other seeds, a few gardening tools and equipment, free of charge. An inspector will be appointed within the next few days and all persons engaged in tilling the plots will work under his jurisdiction.

Not only will those at present on relief be employed at the gardening, but also those who at present are not on relief, but who will later apply for it.

Residents of the city, not on relief, but who wish to take one of the plots for the purpose of raising garden truck will be furnished with the land, but no seeds or equipment will be issued to them.

'Automotive Night' At Moira Lodge

The motor car trades reigned supreme at "Automotive Night" of Moira Lodge, A.F. & A.M. No. 11, at the Masonic Temple last evening. The chairs were occupied by members of the craft, who are engaged in various phases of motor car sales and service, with Buff Cooper of Picton in the master's chair. Nine lodges of Belleville and district were represented in the chairs, and the occasion was featured by the first degree work at a Masonic function in Belleville in many time.

At the banquet and entertainment following the degree work, the master of Moira Lodge, Edgar Bateman, turned the chair over to Buff Cooper, who presided most acceptably. He urged Masonry to stand firm in the present world conflict and to emphasize its foundation principles more than ever before.

The programme included trombone solos by Walter Asselstine, some clever magic by C. Newman and assistant, of Picton, selections by the Belleville Male Quartette, stories by Harry Shefford of Kingston, and the usual toasts.

It was announced that members of Moira Lodge would be guests of St. John's Lodge, Cobourg, on May 14th.

St. Julien Chapter I. O. D. E. Activities

St. Julien Chapter I.O.D.E. has met every Monday evening, making five meetings for the month of April. Following is the report of activities during that time: The War convener, Mrs. Watkin, reported that 82 pairs of socks, 31 sweaters, 2 pairs wristlets and a scarf had been knitted and turned in, and some of these distributed as follows: 48 pairs of socks and 1500 cigarettes addressed to the Officer Commanding the Hastings & Prince Edward Regiment at Aldershot camp, England, to be distributed among the Belleville boys. Six sweaters to the R.C.A.F. at Trenton; 16 sweaters and 2 pairs of socks to the Midland Regiment "D" Det. at Trenton Airport, four pairs of socks and two writing cases fully equipped to two Belleville Officers of Hastings & Prince Edward Regiment. Two pairs socks and 1 sweater, each, to three Belleville boys joining the Canadian navy.

The Chapter held a very successful afternoon tea at the home of Mrs. Stewart Lasler.

The Sewing Committee reported finishing six surgeons' gowns and caps, made from material supplied by the local Red Cross, and ready to be delivered to them.

It was enclosed in reporting in March that the Chapter sent an Easter treat of fruit and tobacco to the inmates of the Belleville Home for the Aged. The Chapter would be pleased to hear from or about any individual cases of Belleville boys who are leaving the city for active war service or training camps, so that the members would be pleased to contribute towards their needed comforts or equipment in some way if at all possible.

"I'VE GOT TO KILL A MAN!"
The year's most astonishing picture — a gang czar who became a lord of England!
ROBERT MONTGOMERY as The EARL of CHICAGO
with
EDWARD ARNOLD REGINALD OWEN EDMUND GWENN
EXTRA! CANADA CARRIES ON
"ATLANTIC PATROL"
Canada's Navy on Convoy Duty — Guarding The Allies' Atlantic Lifeline! Scenes never before filmed.
ALL YOU EVER SEE about wartime broadway lights! Don't miss it or wait!
2nd. Laugh Hit!
Laughs! Thrills! Romance!
"THE GHOST COMES HOME"
with
FRANK MORGAN
ANN SHERIDAN
JOHN SHELTON
Today & Friday
BELLE
Daily 2.30: 7.10 Last Com. Show 8.30
PRICES:
Matinees 10c, 15c, 25c
Evenings 10c, 15c, 35c

NIGHT PROWLER IS ARRESTED

Alertness of P. C. Evans May Eventually Solve Series of Break-ins

The keen observance and alertness of P.C. Evans last night may eventually result in the solving of the mystery of so many petty break-ins, which have baffled the city for some weeks. Constable Evans hastened to answer a hurried call received from Mrs. Fred Gasley, 28 Frank Street, who reported that a man had entered her home.

Enroute to the investigation P.C. Evans saw a man lurking in an alleyway at the lower end of Frank Street. Stopping the police cruiser the officer apprehended the man, who refused to answer any questions put to him. Constable Evans arrested the man on a charge of vagrancy, handcuffed him to the rug rail in the rear seat and continued his investigations.

Upon arrival at the Gasley home, P.C. Evans was told, that a man had entered the back kitchen and was rummaging around when the occupants heard a noise. The man nonchalantly walked out of a rear door and was seen by the family.

"I've got a stranger out in the car, come and see if you can identify him," stated the officer.

Miss Helen Gasley and her mother later identified the man as the night prowler, who had been in their home. He was also identified as having been seen loitering near the home of Robert Weldon, 24 Frank Street. Upon arrival at the police station, however, Sergeant Arthur Smith questioned the man, who still refused to talk in English. He made indifferent replies in French, but showed complete indifference and refused to divulge his name. This morning the man still refused to talk in English when questioned by Chief Kidd and was remanded in custody on a charge of vagrancy. City police stated later several homes had been entered locally and only small sums of cash taken, other valuable articles being overlooked.

Police Blotter

Sneak thieves were again active on the east hill last night when a break-in was reported at 276 Albert Street. P.C. Evans investigated and found that entrance had been made with the use of a skeleton key. Cash to the amount of slightly over one dollar was reported missing, while other household valuables were left undisturbed.

A transient, who gave his name as John McMannus, was arrested on a charge of panhandling. McMannus was apprehended after citizens had complained they were being accosted on the street by a man, who used insulting language.



That's what they'll say if you choose your hat from

Woodley's

273 Front St.

SAVE YOUR VISION



SAVE YOUR COMFORT

Enjoy the comfort of good sight. Be able to read with pleasurable ease. Be able to smack a golf-ball with joy-restoring accuracy. Be able to get through a day's work with energy left for fun at the end of it, and to enjoy a movie without a back-wash of headache afterwards. In short—be sure your sight is right and you will be right!

EDWARDS

EYESIGHT SPECIALISTS
McCarthy Theatre Bldg.

COLONIAL ITEMS FROM ALLEGHENY UPRISING



JOHN WAYNE, CO-STARRED WITH CLAIRE TREVOR, DOES SOME INDIAN HATCHET TOSSING DURING THE ACTION. HE PRACTICES ON A STRAW DUMMY.

HELDEN ONE OF THE CLASSIC PENNSYLVANIA BORDER STORIES FOR THE PRODUCTION.



JOHN F. HAMILTON HAS A PICTURESQUE ROLE AS A FRONTIER FRONTSMAN. THE WARRIOR COLONIALS ADOPTED THE TOMAHAWK FROM THE INDIANS.



"TWENTY COVERED WAGONS OF A DESIGN PECULIAR TO THE AMERICAN PRE-REVOLUTIONARY PERIOD HAD TO BE BUILT."

"Allegheny Uprising" one of the year's most spectacular adventure productions is now playing at the McCarthy Theatre.

POLICE COURT

Leonard Maracle, 17, of the Mohawk Reserve, was today sentenced to serve three months in the common jail after being convicted on two counts of knowingly using forged cheques.

Crown Attorney B. S. Donnan, K.C., pointed out to the court the fact that Maracle was illiterate and had engaged another Indian lad to forge the cheques, using the name of Frank Naphin, Tyendinaga farmer, who had employed Maracle as a farmhand.

"The lad who forged the cheques is now residing in Buffalo. Maracle cashed them, however," explained Provincial Constable W. E. Smith, who added the sums were for $20.50.

Charged With Mistreating Horse

C. W. Bailey, Point Anne, appeared on a charge of working a horse, which was said to be unfit for farm duty. Bailey pleaded not guilty when arraigned before Magistrate E. J. Butler, K.C., today. The charge was preferred through information received from the Belleville Humane Society.

It understand this man was working a horse that was suffering from a broken leg, but I'll have to ask for a week's enlargement as'll have to bring witnesses into the court," revealed Crown Attorney Donnan.

The horse was born that way," interrupted Bailey before His Worship had a chance to enlarge the matter.

Pleads Guilty to Theft

Daniel Dordand, Belleville, pleaded guilty to the theft of a coal shovel and a pair of scuttle tongs from his counsel, Mr. Allan Sprague. Dordand had been in custody since April 19th. "That's sentence enough, you can go free now," added His Worship.

A liquor case concluded the morning's proceedings.

FREIGHTER SINKS IN LAKE SUPERIOR.

(Continued From Page 1)

Collingwood passed through the Sault locks. The rescued members of the Arlington's crew stayed aboard. Without wireless or radio telephone equipment, the Collingwood had been unable to report the accident earlier.

Refused to Leave Ship

Captain Carson said the Collingwood and Arlington rode through seas, the Arlington foundering within sight of his vessel, owned by the Canada Steamship Lines.

He could give no reason for Captain Burton's refusal to leave his ship. The sinking occurred at 5:45 a.m. EST.

The Arlington was built in 1913. She was purchased in 1917 from American interest by the late James Playfair of Midland for $750,000. Captain Fred Burton and his brothers bought the Arlington from Playfair six years ago. She was equipped with sail-water apparatus, including condensers.

The Arlington's sinking was the first major loss in Great Lakes shipping since Sept. 24, 1927, when the steamship Keeping sank in Nipigon Bay, Lake Superior, with loss of five lives.

The Arlington, bound down the Great Lakes from Port William with a cargo of grain, floundered and sank during a storm at 8:45 a.m. EST., yesterday, Captain Carson said.

Aboard the Collingwood were all members of the Arlington's crew, rescued by the Canada Steamship Lines freighter. It was not stated the number aboard when the Arlington went through the storm. Captain Carson said the Collingwood's boats picked up 16 members of the crew of the Arlington.

Without wireless or radio telephone, the Collingwood was unable to flash news of the disaster. Sault Ste. Marie was its first port of call after the rescue and the vessel passed through the locks shortly after daybreak today.

Captain Carson reported the accident only briefly and the Arlington survivors aboard clid not disembark.

The Choice of Champions

"SPALDING" OFFICIAL	"BENTLEY" AEROFLIGHT	"CLEVELAND" QUALITY
BASEBALL	TENNIS	BICYCLES
Gloves	Rackets	Speeders
Mitts	Balls	Tourist
Bats	Nets	Service
Balls.	Presses	DeLuxe

ALL in the "TOPS" CLASS of merchandise that experienced merchants take pleasure in serving to their customers.

PHONE 985 **Stephen Licence** 299 Front Street

BICYCLE and SPORT GOODS

1940 OFFICIAL BASEBALL RULES—while they last ..... EACH 5c

CLEARING SALE! GIVING UP BUSINESS! BUY AND SAVE!

D-B Cleaning Paste 2 for	25c	Heinz Soups, tins 2 for	25c
Paper Serviettes	5c	Potato Salad 2 tins	25c
Lace Doilies	5c	Irish Stew 2 tins	25c
Castile Soap .. 10 cakes	25c	Malt Vinegar pts.	20c
Matches pkg.	19c	Grape Juice, Aylmer pts.	13c
Pearline pkg.	5c	Vegetable Macedoine, tin	14c
Lemon Oil pts.	15c	Pure Damson Jam, 2 lbs.	25c
Steel Wool, reg. 10c	5c	Whole Kernel Corn tin	10c
2 in 1 Liquid	10c	Evaporated Milk 2 tins	15c
Shaving Cream	10c	Toddy and Shaker .. tin	39c
Epsom Salts	5c	Swans Down Flour, 3 Tb	25c
Chloride Lime	10c	Minute Tapioca .. pkg.	10c
Princess Flakes	5c	Spaghetti, 22 oz. tin	10c
Floor Wax, 1-lb tin	20c		
Brooms, heavy	50c		
Lobster 2 tins	25c		
Mushroom Spread .. tin	10c		

SPECIAL PRICES ON FLOOR WAX — CLEANERS

OX TONGUES, 1½-lb tins $1.25
PUMPKIN, 15-oz. tins ..... 2 for 15c
BEEFSTEAK and MUSHROOMS or ONIONS 1-lb tin 29c
ENGLISH BISCUITS, in packages ..... HALF PRICE

EVERYTHING MUST BE SOLD.

Wallbridge and Clarke

220 Front Street

How About PAINT?

We Handle a Real Good Grade of Paint and OUR PRICES ARE RIGHT

Come in and see for yourself

Our Paint Sells Itself

ARTHUR A. SILLS

285 COLEMAN STREET PHONE 1584

STOP!

Headaches
Eye-Strain
Poor Vision

with

LEWIS

Correctly Prescribed

GLASSES



Follow the road to clear comfortable vision by coming to Lewis'. Our prices are always moderate.

Lewis Optical Parlors

NOTE OUR NEW ADDRESS

280 FRONT ST. PHONE 1406

IT PAYS YOU to shop DOMINION

FIRST GRADE CREAMERY BUTTER	lb. 26c	Mild CHEESE	lb 19c
ARMOUR'S PURE LARD	2 lbs. 15c	Cheese BOLOGNA	2 lbs. 25c
CHOCOLATE PUFF BISCUITS	2 lbs. 25c	Lifebuoy SOAP	3 for 23c
5 STRING BROOMS	25c	Lux SOAP	6c
MACHINE SLICED BACON	lb. 25c	Simmer's SEEDS	7 packages 25c
SUNLIGHT SOAP	10 bars 49c		

PLAY 'PANTRY SHELF' ON CFRB TORONTO THURSDAY 8 P.M. GET GAME CARD FREE AT YOUR DOMINION

Kleenex TISSUE 150s	10c	DOMNOL MOTOR OIL 6 QUART TIN	99c
Fresh SODAS	lb 10c		S.A.E. 30, 40, 50
Shinola Floor WAX	1 lb tin 21c		
Salted PEANUTS	2 lbs. 25c		
Corn SYRUP	5 lb tin 37c		
GOLDEN TIP ORANGE PEKOE TEA	lb. 73c		
JEWEL OR DOMESTIC Shortening	2 lb. 25c	XXXX QUAKER FLOUR	98 lb. bag $2.79
	4 lb. cart. 47c		FRUIT SPECIALS
CHOICE BANANAS	3 lbs. 25c		
FRESH SPINACH	2 lbs. 15c		
New BEETS	2 bunches 13c	Hot House CUCUMBERS	12c
New CARROTS	bunch 5c	Fresh RHUBARB	2 lbs. 19c
Fresh ASPARAGUS	lb 19c	Choice RADISH	bunch 5c

DOMINION STORES • LIMITED

11th ANNUAL NARVO SALE

ORIGINAL COUPON SALE TO BE HELD APRIL 25 to MAY 6

ANNUAL NARVO SALE REAL TIME TO CLEAN UP AND REGISTER YOUR HOME

Narvo the Result of 75 Years Experience in Paint Making

GREAT SAVINGS IN NARVO'S 11th ANNUAL SALE

Reporter Impressed Visiting Narvo Pl



HERE WE ARE AGAIN!

Housewives Eagerly Await ANNUAL NARVO SALE

CLIP THESE COUPONS AND SAVE MONEY

To any NARVO *dealer:*
Please supply bearer with one gallon Narvo priced at $5.90 for $4.70

Name.....
Address.....

This special offer good only from April 25 to May 6, 1940.

Worth $1.20 on NARVO only

To any NARVO *dealer:*
Please supply bearer with one pint Narvo priced at 90c. for 70c.

Name.....
Address.....

This special offer good only from April 25 to May 6, 1940.

Worth 20¢ on NARVO only

To any NARVO *dealer:*
Please supply bearer with one half gallon Narvo priced at $3.10 for $2.50.

Name.....
Address.....

This special offer good only from April 25 to May 6, 1940.

Worth 60¢ on NARVO only

To any NARVO *dealer:*
Please supply bearer with one half-pint Narvo priced at 55c. for 45c.

Name.....
Address.....

This special offer good only from April 25 to May 6, 1940.

Worth 10¢ on NARVO only

To any NARVO *dealer:*
Please supply bearer with one quart Narvo priced at $1.60 for $1.30.

Name.....
Address.....

This special offer good only from April 25 to May 6, 1940.

Worth 30¢ on NARVO only

FOR SALE BY:

The John Lewis Co.

265 Front St., Belleville, Ontario

THE ONTARIO INTELLIGENCER

THE DAILY ONTARIO INTELLIGENCER is published every afternoon (Sunday and holidays excepted) at The Ontario Intelligencer Building, Front Street, Belleville.

NAZIS' CRIME AGAINST REFUGEES

The Nazis of Germany are piling up against them more and more crimes. One of the greatest is the persecution of so much pain and suffering.

Invasion of Austria brought trial and tribulation to Jewish families and to Austrians who had their own conception of liberty free from the chains of Hitlerism. Austrian liberty set when the swastika was hoisted up. It was worse in Czecho-Slovakia, for even yet the trials and sufferings go on, going on, persecution succeeds persecution and liberty is crushed as far as a Nazi can crush it. Poland too is a victim of the brutality of the German Government. It was a bloody deed, the invasion of Poland, which time can never wipe out for Poland will always wear the martyr's crown even in the day of her restoration from the ashes left by the Nazis when they beat their retreat in the last days of this war. What can be said of Denmark, which by force is bound and also in the presence of the oppressor? What must be the agony these people have to suffer from the Nazi Gestapo? And Norway—her civilians heroically stayed with their homes on the fjords—her forces blasted and destroyed them with bombs in some sections, leaving the people no escape but to the hills and mountains. The plight of the Norwegian refugees is only to be imagined in parts where the Nazi troops are, one may be certain that the invaders grabs everything, food, shelter, clothing, bedding, wealth and the resources of the country.

The Associated Press report says that adequate clothing and food have been lacking for them and that illness among children and older persons is occurring in one section with practically no medical aid. Tragic scenes are reported at night as people slip down from the mountain retreats into valley communities to poke into the ashes of their homes seeking lost possessions. Mountain huts are said to be so crowded that refugees have to take turns sleeping indoors. Mountain peasants are sharing their food with the refugees.

So scattered are the refugees that there will be a difficulty in reaching some of them for many are in the inaccessible mountain heights. Meanwhile their sons, husbands and fathers are heroically against the invader.

Many a time in the long centuries the old Vikings and their sons and daughters—down the centuries even to this day must have looked to the hills as the points of security, nature's bastions which would yield defence if danger were came. Today's sons and daughters of the ancient Norse heroes must feel towards those hills as the Marquis of Lorne felt towards the hills of Scotland and towards the hills of Zion when he translated the words of the Psalmist who composed the memorable thoughts in the 121st psalm:

"Unto the hills around do I lift up
My longing eyes.
O whence for me shall my salvation come,
From whence arise?
From God alone doth come my certain aid,
From God the Lord who heaven and earth hath made."

Something of the spirit of the peoples who have always trusted in their hills can be mentioned by almost everyone, for the hills provide the distance view which sees beyond trouble and affliction. The hills and mountains are signs of strength and of ultimate triumph through the principles of right, justice and goodness in a Providence-directed universe, as the hymn says and through the practice of such principles in the hearts, courage and sacrifices of men and women and of the Allied nations.

DUKE OF CONNAUGHT AT NINETY YEARS

A notable figure of the Empire is His Royal Highness the Duke of Connaught who on Tuesday celebrated his 90th birthday. On Monday of this week on the eve of his birthday he reviewed the Canadians at Aldershot.

For Canada he has a warm heart for in the days of King George Fifth, his nephew, the Duke of Connaught, was Governor-General, in the Canadian people as Governor-General from 1911 to 1916 when he was succeeded by the Duke of Devonshire. The Duke of Connaught was to have been followed by the Earl of Athlone, now Governor-General-designate, in 1914 but the outbreak of war interfered.

The Duke is the senior marshal of the British Empire.

While he is not naturally as active as he was in the days when Canada knew him so well, he still takes a deep interest in the Empire and in the Dominion of Canada. He takes daily walks through Bagshot Park.

Canadians and other peoples of the Empire wish him years of continued happiness and health. He remains one of the inspirations of the Empire today as the young defenders of the Commonwealth of Nations look to the royal Duke of Connaught with deepest affection.

Newest Notes of Science

Science News Service

A machine has been invented to measure the thickness of the adhesive face of transparent cellulose wrapping tape as it is drawn from reels for use.

To promote the production of cotton and exportation of its manufactures, the Spanish government will collect a special tax on raw cotton imports.

University of Arizona scientists have developed a portable electrical device to determine the amount of moisture in soil that is to be cultivated.

Self reflecting photoflood lamps bring back much of the current lost in escaping backward or toward the sides. They have been invented for amateur photographers.

Brazil supplied more than 80 per cent and Colombia more, than 20 per cent of the 2,000,000 pounds of platinum reported by the United States last year.

A metal alloy coating for mirrors has been developed that is applied and cleaned like ordinary mirrors, is a vacuum and can be used on virtually any surface.

Powered by Diesel motors, self loading and self spreading gravel machines have been developed that can carry 20 tons of sand at a speed of 20 miles an hour.

Based on sales last year, Uruguay will permit the importation of 140,000 tons of fuel oil and 11,000,000 gallons of gasoline line in the first quarter of 1940.

Police automobiles of one New Jersey county have been equipped with cameras that can receive pictures and finger prints of persons whose arrest is desired.

Trusted the Navy

A writer in a London newspaper tells of a soldier, just enlisted in the North Sea fighting which he calls one of "the greatest tributes to the Royal Navy in all war."

Recalling Nazi bomber, after attacking a destroyer, was driven off was crippled by a British pursuit plane, the writer's landing was necessary and the Nazi airmen were rescued by the very trawler which the plane had attacked. On their arrival at a British port to be interned, the German pilots remarked:

"We saw our plight was hopeless so we brought the machine down near the trawler — we knew the British would save us."

OFF THE RECORD

By Ed Reed



LOOKING BACKWARD

GLEANINGS FROM OUR FILES OF BY-GONE YEARS

20 YEARS AGO

May 2nd., 1920.

The members of Camp Rob Roy No. 4, Sons of Scotland, were at home last evening to their friends and a very pleasant time was spent. The Rev. A. S. Kerr occupied the chair and an excellent programme was presented. The feature of the evening was the address by Mr. Kerr on his experiences in Egypt during the Great War.

Mr. and Mrs. Frank Brooker of Cleveland, Ohio, are visiting relatives here.

Fire destroyed a house occupied by Mr. Greatrix and also the barn situated in the 2nd. concession of Sidney, on Monday yesterday. The property was owned by Mr. Alva Brown.

The majority of the business men in Belleville have agreed to close their places of business each Wednesday afternoon during the months of May, June, July and August.

30 YEARS AGO

May 2nd., 1910.

Mr. and Mrs. J. T. Cochran of Malden are visiting friends here.

Mr. and Mrs. J. W. Dunnett is visiting friends in Packenham, Ont.

The Rev. G. Washington, who is 91 years old, took part in the service at St. Andrew's Presbyterian Church here on Sunday evening.

Mr. Colonel Boniface left for Montreal today.

Mr. Herbert Berkley of Toronto, formerly of Belleville, has gone to Edmonton, Alta., where he will take a position with Mr. E. C. Lawrence, druggist, formerly of Belleville.

The 15th. Regiment under the command of Col. Thomas Stewart attended service in St. Thomas' Church Sunday morning. The sermon was delivered by the Principal Rural Dean Beamish. There was a splendid turnout of men in the battalion and the church was filled to capacity.

The Belleville Battalion, A.I.I., has accepted an invitation to visit Toronto on Dominion Day.

The schooner Annie Mines is loading barley at Redmerville for Dewye.

The steamer Annie Lake towed the schooner Freeman to Wellington last night.

The city council last night voted the sum of $200 to be sent to Ottawa for the relief of sufferers in Ottawa and Hull from the effects of the great fire. Mayor Johnson has wired grmessage to the Mayor of Ottawa and advised him of the grant made by the city.

Miss Isabel Trunteau is visiting friends in the city.

Mr. and Mrs. W. J. Magrath sailed for from the Old Country for their home in this city.

Mr. Edward McHugh is in Cobourg today on business.

50 YEARS AGO

May 2nd., 1890.

Sheriff Fryan of Napanee is in the guest of Mr. John Taylor, John Street.

Mr. R. Gordon, Reeve of Ringsford Township, was in town today.

The returning officers in the approaching elections in the three ridings of Hastings County are as follows: Centre, Thomas Hope; East Riding, D.R. Leavens; North Riding, W. H. Preston.

The 15th Battalion will attend the morning service in St. Andrews Presbyterian Church on Sunday next. The chaplain of the regiment, the Rev. M. W. Maclaren will preach the sermon.

The Rev. Principal Dyer of Victoria College will preach in Holloway Street Methodist Church on Sunday morning.

The 15th Battalion, A.I.I., has accepted an invitation to visit Toronto on Dominion Day.

Rearing the Fighting 'Musky'

It has been the experience of fish culturists, in the past, that while maskinonge fry have reared out in quite satisfactorily the difficulties have been encountered in carrying them through to a more advanced stage have been almost prohibitive. It is a well established principle that the larger the fish planted the more satisfactory will be the resulting yield. One of the experiments carried on by the Department of Game and Fisheries of Ontario during the summer of 1939 was an investigation into methods of rearing advanced stage in a selected nursery area where the fish will be protected from enemies, and have good opportunity to develop.

The area selected was a marshy bay, about ten acres in extent, which was closed off from other waters by barriers across the two entrances, which respectively 50 feet and 150 feet wide. Screens were placed in the barriers to allow circulation of water. The water was from three to five feet deep. The bottom was deep muck, permitting a rich growth of weeds. The area is a natural nursery ground for maskinonge and hence should be suitable for raising young fish. Compared with all other areas examined it was relatively free from snags and obstructions.

When the area had been closed off, minnows and other possible predators of the maskinonge were netted out. In addition, steps were provide food for the maskinonge were not removed from the area. There was an abundance supply of these.

On June 4th, 100,000 maskinonge fry, about three weeks old and approximately ¾ of an inch long, were planted throughout the area in locations where natural food was abundant. During the time the maskinonge were observed to be feeding on small aquatic animals, water fleas, etc. These little crustacea were present in vast swarms about the patches of cattail and marsh grass. About the middle of June the maskinonge commenced to feed on minnow fry, of which there was an abundant supply naturally spawned in the area. Several times adult maskinonge were observed leaping upwards in motions in the area.

Again, it is altogether probable that the production of maskinonge fingerlings was high. It would be difficult to obtain more ideal conditions because only a fraction of the predators had been removed when the fry were planted, in spite of the fact that the following figures indicate the conditions.

A total of some 5,961 coarse or predatory fish removed previous to planting the fry. This included 389 catfish, 4,762 rainbow, 607 rock bass, 220 large-mouthed bass, and some small-mouthed bass, suckers and muskinonge. In addition 256 turtles comprising four different species were destroyed.

By the end of the season the numbers of such fish removed amounted to 17,883, and the total of turtles destroyed to 1,000.

By November the maskinonge have little to fear from any of these predators, due to their great increase in size, where as in July they would all be subject to attacks by such fish as perch, bass and pike.

One difficulty in raising the fish in this manner is the problem of recovering them for subsequent planting. Seining in such roughly areas, where weeds are dense, will eliminate and weeds interfere with netting, is impossible. It is evident that at some time before the next year's spawning they must leave the area, since out of 100,000 fry fish were taken during the entire summer. In November it is hoped to still maskinonge "fingerlings" in the open water of the bay.

There is still much to be learned of the life history of the maskinonge during the first year. Much of this information which is lacking would undoubtedly be of great value in determining cultural practices for the fish. Nevertheless the present is a most promising method of culture is suggested by the results obtained during 1939.

Hatchery Production of Maskinonge

While the experiment to determine the possibility of raising maskinonge in fingerling stage under more or less natural conditions, was being conducted at Stony Lake, six million fry of the same sort under different conditions was reared in the fish hatchery at Peterboro County. It was an attempt to determine the practicability of raising maskinonge to the fingerling stage under hatchery conditions and to ascertain whether as to justify the labour and expense involved. At the hatchery a rearing pond entirely free from other species of fish was prepared and stocked with maskinonge fry introduced thereto. In an adjoining pond, minnows were raised to supply food for the voracious maskinonge, and as both ponds were connected the food supply could be regulated.

The chief difficulty has always been the problem of food, for, unlike the trout, which will feed on fry of liver, etc., maskinonge demand live fish for successful development, and if the supply of fodder fish does not meet the demand, they become cannibalistic. One species which rapidly depletes their numbers. As the fingerlings grow, their appetite increases, necessitating an ever-increasing number of food fish.

In view of the difficulties involved under the best of circumstances of maskinonge to the fingerling stage, the ability to raise sufficient fish cultivists with almost unsurmountable difficulties — accounted and biologists to be considered a quite satisfactory that during the first year some 1,000 advanced fingerlings were successfully raised in this manner and duly planted in suitable waters.

In addition to the fingerlings planted in the spring, 1,000 adult muskie fry were also planted in Hastings County waterways. Provincial—Paul Elson, in Department of Game and Fisheries Bulletin.

NAZI 'WAR CHEST'

(Continued from Page 1)

prior to the German invasion. Norway also shipped $33,000,000 of the metal to the United States during January and February.

Assets "Frozen"

President Roosevelt's executive order, meanwhile, has "frozen" Nazi and Norwegian assets in the United States, preventing their transfer to Germany except in cases where they might fall into German hands. Preliminary estimates place German assets here at $81,000,000 to $100,000,000 and Danish at $51,000,000.

Treasury officials estimate gold resources is believed to have come from Germany's own mines, from troops took over Austria and her $46,000,000 in gold reserves, and from conquered areas. It reported $67,000,000 in gold shortly before the invasion.

The Poles managed to spirit their gold reserves out of the country barely in time to cheat the conquerors.

Switzerland Germany has shipped only $1,318 in gold to the United States, but this is a small part of Reich's commercial commitments are reported to be being made more promptly. Officials assume that some German gold, for payment of Swiss purchases, has come out through neutral Switzerland or Portugal.

Where can the Nazis get more gold to carry on their economic warfare and make vitally needed foreign purchases?

Officials here see poor prospects of Germany increasing her gold stocks. Production in Germany proper production amounts to only $650,000 counting $350,000 from Czechoslovakia.

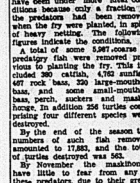
ON THE RECORD

By DOROTHY THOMPSON

Stream of Destiny II

BUCHAREST.

It takes only ten minutes to fly from Sofia, the capital of the Bulgarian side to Giurgiu on the Rumanian side. In the bright sunshine



the Bulgarian side is covered with fringed linen. Even if one has sat all day in the train through the Bulgarian plain, the Bulgarian was had been used already going eastward and the telephone is the first thing to be set in motion, and then sat up all night in a hot, stuffy sleeping compartment in order to make a short catch up on lost time—the dress from the river valley, the grit of sleeplessness out of one's eyes.

The little ferry ship bobs along daily. One sits on deck in the hot sun and sips cups of syrupy Turkish coffee. Yesterday was cold and rainy, but the fields and trees in Bulgaria in the Balkans where winter burgeons into summer without a pause.

x x x

The river is full of craft, their flags flickering in the sun. The Danube is a highway. It is no wonder, is happening in Norway. The ruin in the railroad stations, the lack of reliable roads in Bulgaria only, interspersed with German.

The last papers are from Vienna, dated May 1st, and there is nothing but news of German victories. A columnist, we think, would slay in Berlin. We read the news of the world.

We are not news here, too, on the Danube. We count the flags and look at the names of the ships. We have the Washburn and the Mons, destination Antwerp. But no Belgian flags. They are all of neutrals, or of the ships fly the Union Jack. There is a Greek ship, which is to be Belgian. That's the French tricolor on it. Now, is it? We know about the ship of them 'are swastikas, and interspersed with them are the flags of Balkan states.

The Danube craft are a warships too, waging their own grim camouflaged war of trade. In Istanbul, on the Black Sea, we heard of the competition for buying every part of boat to navigate the river. Some people were making lots of money, flags changed hands at high rates. Unless one used to be rare on this stream; now they are commonplace.

Britain is waging war in the Near East—with money and diplomacy. These ships are here to carry off oil and grain. Canada and the United States can and could can supply the Allies with both. Britain, France and Turkey are buying what they do not need to keep it from the Allies.

Germany is the foreign oil that Germany gets comes through this river, from Rumania, from Ploesti and Baku, through the Black Sea to Istanbul, and then from Istanbul up the Danube. Rumanian oil leaves from this very port where we shall disembark.

To purchase the products of the Balkans Germany should have to do. Nazis, the Allies have just set up a clearing corporation to control the prices and foreign exchange—which is exactly the system that has been chiefly declining currencies.

The Balkans have to offer stiff competition. As long as Germany is getting what she needs you are not going to pay what prices they wink into the air. What we cannot buy from Germany we shall eventually come and get. We do not need it. The war cannot last longer, or Czechoslovakian; there are others ways of getting what we want.

x x x

We are in interest in another hour, by taxi. The very thought of another train draws lines in our faces. We have been on these endless days getting here from Ankara.

Ankara, Istanbul, Sofia, Bucharest and say "The Paris of the Balkans" it has been called. For a generation before the royal palace has been vastly enlarged. Tree-lined boulevards, and the Grand Hotel Athenee Palace is being extended, since the war began because dictator, as well as King.

We observe, inside food for architects.

Cheese, cheese, cheese.

The shops are full of furs and clothing. Prices are not high here. There is an air even of luxury.

Both in the white tower white shorts and briefs and blue uniforms remind us that King Carol has been a Hohenzollern prince, entitled to the salute. These are the youth of the Nazified Hohenzollern party. The Parliament has become a body of co-operation. There is only one party. Its members are called deputies and rules, through them, as Hitler rules through the Reichstag, dictator, removing or dismissing them at will. They wear uniforms.

Rumania had her Quislings too, the leaders of the Iron Guard. The Iron Guard has not been suppressed. The King took a leaf from Stalin's book. Codreanu, their leader, executed to him an excellent slogan—but not as preached by Nazi agents. "Rumania, Rumania, above all." It will be Carolism. And so it is.

x x x

We are not two hours in the hotel before we are aware that we are in a most fantastic centre of politics, intrigue, high and country, espionage and counter espionage, propaganda and counter propaganda, fact and fiction, all part of the great war, all preparatory to possible armed action, all integrated with the desire of the Nazis that Rumania shall export and produce, and with the desire of the Allies to prevent their doing so.

Journalists from all over the world have flocked here. Some are first rate and are leaving for somewhere else. Their departure means that they think Germany will happen—nothing, that is to say, for the time being.

This is a city where every one is full of information. It is a low voice. "Over there at that table is the British Military Attache. The man sitting next to him back to is the chief of the German Gestapo, here." Newspapers are published in French and German as well as in Rumanian. They are pure and simple propaganda sheets. One paper published in French, "Bucharest Journal," for instance, was a take-off on the "Paris Soir," a popular Parisian paper in the French capital. It was published here by the Germans but with Rumanian money. The Rumanian government at the instigation of the French ambassador, I am extremely cleverly done.

In any case, the German propaganda in this part of the world is more prolific and infinitely better than the British or French output. It is sometimes of breath-taking cynicism. Yesterday, sitting alone on the first evening here, read our American "Foreign Affairs." In this publication we find her shoes before the door to be Britain's blockade, and the Allies have engaged one another, and a long article by a man like Gedalia made flights, but there has been no mass flying by either side.

The impression is that the French will hold the Maginot Line and the British will be busy defending their country against the air attacks, and that Germany is "going" on the French to be content with holding the frontier. They do not believe that there will be an assault in force with the object of smashing through to Germany. Berlin realizes that France has a quality of conquest in this war that Paris has no desire to add any parts of the Reich to France.

Berlin is trying to persuade France to keep the British from attacking on the Maginine against the Westwall. The British and French forces are co-operating in the effort among the Allies to keep the present status quo. Nazi propagandists effort among the Allies.

In the meantime the Germans have attacked Denmark and Norway and they are threatening the Balkans. Where, we ask, and when is it difficult to aid the invaded nation directly. It was not difficult to aid Finland. The way that the Allies were able to aid a direct help to an oppressed country.

x x x

The Germans had hoped they would establish themselves in Norway before the British could send help to the Norwegians. They lost out on this because they have managed to gain a strong foothold.

The Allies have to prove there is no Westwall to hide behind in Norway. This is the opportunity of the Allies to have a theatre a smashing defeat to the German army. The people of the Reich think their army a invincible. A smashing defeat will defeat the Germans decisively in Norway, the victory will have a telling effect on the German people morale. They will realize their army is not all powerful. It will be a long war.

That is why a British victory in Norway is of such paramount importance.—Windsor Star.

French Planes Carry Out Reconnaissances

Paris, May 2 (CP-Havas)—With extreme calm prevailing on the western front during the past 24 hours, French aviation carried out activity activity in the Saar and Vosges and in Luxembourg areas.

A slight improvement in weather conditions permitted French planes to carry out a number reconnaissance missions.

Yesterday night three or four German planes were seen over eastern France. Yesterday a few German machines flew over Alsace toward Belgium and over the German-Luxembourg frontier, but they were not approaching

They'll Do It Every Time

By Jimmy Hatlo



Possible Republican Nominee for President Well-Known in City

Frank Gannet, well-known Rochester newspaper publisher and owner of the Rochester Times-Union as well as a string of other New York State newspapers, whose name is being mentioned quite frequently as a possible nominee for the Republican Party for the office of President of the United States at the forthcoming Presidential election, is not only an active member of the Bay of Quinte Country and Golf Club, but frequently spents week-ends at the Country Club west of Belleville, Bob Martin, genial Secretary of the Country Club revealed today.

"Practically every week-end from early in May until late in September Mr. Gannet sails across Lake Ontario in his palatial yacht to spend the week-end at the Bay of Quinte Country Club. When the seas are rolling too high and Mr. Gannet desires the peace and tranquility of Canadian solitude, he sometimes flies by plane from Rochester to the Country Club," added Mr. Martin today as he learned that Mr. Gannet was planning to sail his yacht from Rochester to Belleville this week-end.

"Mr. Gannet is an active member of our club and takes a pointed interest in the business affairs of the club. He says he likes to play golf on Ontario, where he can enjoy a rest without the hustle and bustle of Yankee hubbub," added Bob Martin. When Mr. Gannet's name was recently linked with the Republican ticket as potential Presidential timber in the 1940 primary, several members of the Bay of Quinte Club tendered Mr. Gannet their good wishes and congratulations. It is expected that Mr. Gannet will attend the Republican Convention convention to be held in Chicago this summer. In the meantime Mr. Gannet will seek the solace of quietness and tranquility in Canada's week-ends at the Bay of Quinte Country Club during the summer regardless as to his Presidential aspirations, he admits.

Rawdon Circuit Y. P. Close Season's Program

Rawdon—On Friday evening about one hundred people from the Rawdon circuit gathered at Mount Pleasant hall and the three unions enjoyed a pleasant time together. Mrs. Cyrus Summers, president of Mount Pleasant, opened the meeting with Mrs. Merle Spencer at the piano. The guests from Bethel and Wellman's were heartily welcomed and the president staged a Bible quiz, with Bethel the winners.

Rev. J. E. Beckel then presided over the program which had been arranged by Mrs. Sam Elliott of Bethel and Miss Ana Dunnett of Wellman's, who are vice-presidents.

Mr. Lorne Wilson read the Bible lesson. Misses Dorothy Hinds and Betty Hulin sang "Room for Jesus." Miss Muriel Welbourne of Bethel read "A tribute to John Buchan, Lord Tweedsmuir". Mrs. Walter Warren of Bethel rendered a vocal solo "Blessed Memory" with Ray Shortt as accompanist. Rev. J. E. Beckel gave a brief talk "Loyalty to the Church." Mrs. Frederick Beckwith and Miss Ana Dracup of Wellman's sang two duets: "Shall We Gather at the River", and "Sweet Hour of Prayer" is Called Up Yonder" with guitar and piano accompaniment.

Dr. M. E. R. Boudreau of Burnbrae was guest speaker and gave a splendid discourse on "The Church and What It Means to Us." He based his thoughts on Scripture passages and traced all through the Bible that the church is scorned by multitudes and totally ignored by others who have always had a church in their midst but to those who, like the Psalmist of old, were totally cut off from fellowship with God's people these people felt a distinct loneliness. He spoke of the great company of the redeemed who have supreme faith in the church militant and the church triumphant, and gave three reasons why he believed in the church: 1.—The opportunity it offers for Christian worship. 2.—It is the best means for Christian fellowship. 3.—The only effective means for promoting Christianity. True the church is needed in these days as never before and all should be loyal to the church of their choice.

Miss Ila Myers read a patriotic selection "Are You Doing Your Bit for the Empire." Mrs. George Watson and Miss Ana Dunnett sang "Have You Been in the Garden with Jesus." Mrs. Wm. Irish Stayed an "Apple Contest" and Miss Eileen MacMullen of Mount Pleasant won an "Auto Contest." Mount Pleasant people served lunch to the visitors. This will conclude the Y.P.U. work until the fall term.

6th Sidney

6th Sidney—Mr. and Mrs. Harry Morsekov of Milford spent the week end with the latter's parents, Mr. and Mrs. Earl Chapman.

Mrs. J. A. Lott, W. A. organizer, was guest speaker at the Sunday evening service in Grace Church, Trenton, April 28th, in the interest of the Women's Association work. At the close of the service the speaker was presented with a beautiful sheaf of flowers.

Mr. and Mrs. Harry Baker, Lucy and Mary of Trenton, were Sunday guests of Mr. and Mrs. H. W. Rose.

Mr. and Mrs. Avory Martyn and daughter of Toronto are spending a few days at the home of Mr. Orliff Pearson.

Mr. and Mrs. Robert Read of Belleville spent Friday with Mr. and Mrs. M. B. Scott.

Mr. and Mrs. Roy White of Belleville are moving into this neighbourhood in Mrs. Avory Martyn's house.

Mr. and Mrs. M. B. Scott spent Saturday evening with Mr. and Mrs. Jay Campbell and Mrs. Walter Scott of Consecon.

Mr. and Mrs. Howard Richards, Keith and Marion of Wooler were Sunday guests of Mr. and Mrs. Alton Eine and Mr. Fybert Eine.

Mr. and Mrs. Earl Chapman and Mabel were recent guests of Mrs. A. Acker, ath Sidney.

Mr. and Mrs. Carman Frost and Lyra spent Sunday in Thurlow at the home of Mr. Wilfred Baddeley.

Mr. and Mrs. M. B. Scott spent Thursday evening in Frankford. guests of Mr. D. S. Ketchenson.

Mrs. J. A. Lott called on Mrs. A. Hadley of Frankford on Saturday evening.

Scott's W. M. S.

The April meeting of Scott's W.M.S. was held in the church on Thursday afternoon with the president, Mrs. O. Sine, presiding. W.C.T.U. club sheet was conducted by the temperance secretary. In the business period a number of items of business were discussed.

Correspondent Finds Falling Nazi Plane Hit Own House

London, May 2 (CP Cable) —The Clacton-on-Sea correspondent of the Times has a story about Heinkel crash practically brought to his own doorstep.

On hearing the plane overhead nd seeing the direction of its flarra he left his house walking as far as his front gate to see what was happening.

When he reached the gate he heard a terrific explosion.

"I rushed back to find the back of my own house had been blown out," he said.

Mountain View

Mountain View — Mr. and Mrs. Howard Bovay and boys of Belleville were Monday guests of Mr. and Mrs. Orval Wood.

Miss Doris Minaker returned to Belleville on Tuesday after spending a few days at the home of her brother, Mr. E. Minaker.

Miss Vera Way returned to her home at Bowerman's on Wednesday after spending a few days with her sister, Mrs. Jay Sprague.

Miss Hazel Minaker was a Tuesday afternoon caller of Mrs. Ross Snider.

Quite a number of the girls are employed at the greenhouse, transplanting tomato plants.

Misses Helen Lough and Connie Wood represented the Mountain View Girls' Club at the conference held at the Kempttille Agricultural School last week. The girls met on Tuesday and returned on Saturday.

Mary Ann Lough was over week-end guests of Mr. and Mrs. Percy Lough of Bear Creek.

This neighborhood was well represented at the show "Gone With The Wind" at the Belle Tiestre in Belleville last week. Mr. and Mrs. Jay Sprague attended the Canners' Convention at the Quinte Hotel in Belleville on Thursday.

Miss Muriel Burkitt spent Thursday and Friday with her parents Mr. and Mrs. Frank Burkitt of Burr's.

Miss Hazel Minaker was a week-end guest at the home of her brother, Mr. Everett Minaker. Mr. and Mrs. George Rikley and family of Wallbridge were Sunday visitors at the same home.

Niles Corners

Niles Corners — Mrs. W. D. Bedell and Mrs. A. N. Dafoe attended a W. I. executive meeting at the home of Mrs. Ray A. Foster on Thursday night last.

A large crowd from here attended the show "Gone With the Wind" at Belleville last week and also a large number attended the Toll Brother's "Hitch Hiking Through South America" on Friday evening last at Wellington United Church.

Mr. J. D. Bogbie has secured a position for the year in Belleville.

H. Lunn, who has a position at Oshawa, spent the week-end at his home here.

Mr. and Mrs. Earl Ellis and Mr. G. Istead spent Saturday afternoon in Picton.

Mr. and Mrs. A. N. Dafoe, Mrs. Lunn and Richard attended the show "Mama's Baby Boy," under the auspices of Christ Church, at Allisonville on Monday evening.

THE LARGEST DISTILLERY IN THE WORLD

is in Peoria, Ill., noted for its beautiful Lawns and Flower Gardens, most of which use Dolan Lawn Grass Seed. We have the same mixture of rare grass seeds for sale.

1 lb. 55c
5 lbs. $2.50

RENEW YOUR LAWN WITH IT NOW.

DOLAN
THE DRUGGIST
PHONE 128



"NOW ENRICHED TO GIVE EXTRA FLAVOUR"

2 GRINDS DRIP AND REGULAR

IMPROVED BLEND—VACUUM PACKED

TUNE IN! "Good News of 1940"—Every Thursday Evening—NBC, Red Network.

MAXWELL HOUSE Coffee

CROWN PRINCE AT A BARBECUE



Crown Prince Michael, of Rumania, is shown about to sample a barbecued lamb at a recent outing near Bucharest. The prince is wearing dark glasses. Beaming beside him is Commandant Teofil Sid. Everybody seems happy, considering the reports of pessimism that Rumania is not keen on the Nazi list as the target of a forthcoming blitzkrieg.

Correspondent Finds Falling Nazi Plane Hit Own House

London, May 2 (CP Cable) —The Clacton-on-Sea correspondent of the Times has a story about Heinkel crash practically brought to his own doorstep.

On hearing the plane overhead nd seeing the direction of its flarra he left his house walking as far as his front gate to see what was happening.

When he reached the gate he heard a terrific explosion.

"I rushed back to find the back of my own house had been blown out," he said.

Mountain View

Mountain View — Mr. and Mrs. Howard Bovay and boys of Belleville were Monday guests of Mr. and Mrs. Orval Wood.

Miss Doris Minaker returned to Belleville on Tuesday after spending a few days at the home of her brother, Mr. E. Minaker.

Miss Vera Way returned to her home at Bowerman's on Wednesday after spending a few days with her sister, Mrs. Jay Sprague.

Miss Hazel Minaker was a Tuesday afternoon caller of Mrs. Ross Snider.

Quite a number of the girls are employed at the greenhouse, transplanting tomato plants.

Misses Helen Lough and Connie Wood represented the Mountain Girls' Club at the conference held at the Kempttille Agricultural School last week. The girls met on Tuesday and returned on Saturday.

Mary Ann Lough was over week-end guests of Mr. and Mrs. Percy Lough of Bear Creek.

This neighborhood was well represented at the show "Gone With The Wind" at the Belle Tiestre in Belleville last week.

Mr. and Mrs. Jay Sprague attended the Canners' Convention at the Quinte Hotel in Belleville on Thursday.

Miss Muriel Burkitt spent Thursday and Friday with her parents Mr. and Mrs. Frank Burkitt of Burr's.

Miss Hazel Minaker was a week-end guest at the home of her brother, Mr. Everett Minaker. Mr. and Mrs. George Rikley and family of Wallbridge were Sunday visitors at the same home.

Niles Corners

Niles Corners — Mrs. W. D. Bedell and Mrs. A. N. Dafoe attended a W. I. executive meeting at the home of Mrs. Ray A. Foster on Thursday night last.

A large crowd from here attended the show "Gone With the Wind" at Belleville last week and also a large number attended the Toll Brother's "Hitch Hiking Through South America" on Friday evening last at Wellington United Church.

Mr. J. D. Bogbie has secured a position for the year in Belleville.

H. Lunn, who has a position at Oshawa, spent the week-end at his home here.

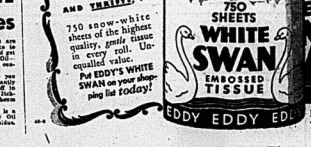
Mr. and Mrs. Earl Ellis and Mr. G. Istead spent Saturday afternoon in Picton.

Mr. and Mrs. A. N. Dafoe, Mrs. Lunn and Richard attended the show "Mama's Baby Boy," under the auspices of Christ Church, at Allisonville on Monday evening.

Softest and Safest THRIFTY, TOO

750 snow-white sheets of the highest quality, gentle tissue in every roll. Unequalled value.

Put EDDY'S WHITE SWAN on your shopping list today!



Protect your family with this gentle sanitary tissue

For Eczema--Skin Troubles

Make up your mind today that you are going to try one skin y ou chance to get well. Go to any good dryr store and get a bottle of Moone's Emerald Oil. If it fails in any days success it is fully restricted.

The very first application will give you relief—the itching of Eczema is instantly relieved and healing sets in and in a very few days. The same is true of Itch-ing Piles, Rashes, Scalp Sores, Old Sores and Old Leg Ulcers.

Remember that Moone's Emerald Oil is a clear, pleasant, healing, antiseptic oil that does not stain or leave a greasy residue. Complete satisfaction or money back.

Correspondent Finds Falling Nazi Plane Hit Own House

London, May 2 (CP Cable) —The Clacton-on-Sea correspondent of the Times has a story about Heinkel crash practically brought to his own doorstep.

On hearing the plane overhead nd seeing the direction of its flarra he left his house walking as far as his front gate to see what was happening.

When he reached the gate he heard a terrific explosion.

"I rushed back to find the back of my own house had been blown out," he said.

Mountain View

Mountain View — Mr. and Mrs. Howard Bovay and boys of Belleville were Monday guests of Mr. and Mrs. Orval Wood.

Miss Doris Minaker returned to Belleville on Tuesday after spending a few days at the home of her brother, Mr. E. Minaker.

Miss Vera Way returned to her home at Bowerman's on Wednesday after spending a few days with her sister, Mrs. Jay Sprague.

Miss Hazel Minaker was a Tuesday afternoon caller of Mrs. Ross Snider.

Quite a number of the girls are employed at the greenhouse, transplanting tomato plants.

Misses Helen Lough and Connie Wood represented the Mountain Girls' Club at the conference held at the Kempttille Agricultural School last week. The girls met on Tuesday and returned on Saturday.

Mary Ann Lough was over week-end guests of Mr. and Mrs. Percy Lough of Bear Creek.

This neighborhood was well represented at the show "Gone With The Wind" at the Belle Tiestre in Belleville last week.

Mr. and Mrs. Jay Sprague attended the Canners' Convention at the Quinte Hotel in Belleville on Thursday.

Miss Muriel Burkitt spent Thursday and Friday with her parents Mr. and Mrs. Frank Burkitt of Burr's.

Miss Hazel Minaker was a week-end guest at the home of her brother, Mr. Everett Minaker. Mr. and Mrs. George Rikley and family of Wallbridge were Sunday visitors at the same home.

Niles Corners

Niles Corners — Mrs. W. D. Bedell and Mrs. A. N. Dafoe attended a W. I. executive meeting at the home of Mrs. Ray A. Foster on Thursday night last.

A large crowd from here attended the show "Gone With the Wind" at Belleville last week and also a large number attended the Toll Brother's "Hitch Hiking Through South America" on Friday evening last at Wellington United Church.

Mr. J. D. Bogbie has secured a position for the year in Belleville.

H. Lunn, who has a position at Oshawa, spent the week-end at his home here.

Mr. and Mrs. Earl Ellis and Mr. G. Istead spent Saturday afternoon in Picton.

Mr. and Mrs. A. N. Dafoe, Mrs. Lunn and Richard attended the show "Mama's Baby Boy," under the auspices of Christ Church, at Allisonville on Monday evening.

BE THRIFTY and BUY QUALITY at

LOBLAW'S

PRICES IN THIS ADVERTISEMENT EFFECTIVE UNTIL SAT. NIGHT, MAY 4th, 1940.

BUY PORK PRODUCTS!

Canadian Farmers are producing HOGS to supply Britain with BACON as a contribution to war effort.

JUST NOW more hogs are being marketed than are at PRESENT needed by Great Britain. In order to relieve this situation, the CANADIAN BACON BOARD recommends that housewives and all food purveyors feature on their tables and menus SMOKED MEATS, CURED PORK, FRESH PORK and other PORK PRODUCTS, so that farmers may continue their war effort without interruption.

FRESH LEAN **PORK ROASTS** "SPECIALS"
SHOULDERS Hock Off - - - lb. 14¢
Lean BUTTS - - - lb. 19¢
Lean LOINS End Cuts - - lb. 22¢
Very tasty served with apple sauce
SPECIAL—Choice Grade "A" TURKEYS 6 to 8 lb. average ..... lb. 27c
SPECIAL—Boneless Prime Beef ROUND STEAK ROAST ..... lb. 22c
SPECIAL—Prime Beef BONELESS RIB ROAST Choice ..... lb. 25c
Bmck. Bacon Squares lb. 15c
SPECIAL—Meaty LEGS LAMB ..... lb. 25c
Link Skinless 21c Jellied Ox Tongue lb. 45c
SPECIAL—Sterilized LEGS VEAL ..... lb. 22c
SPECIAL BONELESS FRONTS VEAL ..... lb. 17c

NEW SEASON'S WHITE NEW **Potatoes** 6 lb. 25c
ONTARIO—Freshly Cut **Mushrooms** lb. 25c
FRESH ARRIVAL **Spinach** New crop lb. 5c
BANANAS Selected Quality lb. 8c
New Crop Texas CARROTS ..... 3 lb. 14c
New Crop Texas BEETS ..... per bunch 5c
New Season's CELERY HEARTS ..... large bunch 10c
Special—Large Seedless GRAPEFRUIT 3 Large Size 25's 20c

Loblaw's fresh FRUITS and VEGETABLES are always displayed and sold in sanitary, refrigerated cases under ideal conditions which assure uniform appearance to sun, rain and dust destroys their freshness.

Quality Plus Economy COTTAGE SLICED or UNSLICED **BREAD** Brown or White 2 16-OZ. LOAVES 15¢

CROSSE & BLACKWELL'S DATE & NUT Bread 2 Lbs. Size 27c
KING OSCAR NORWEGIAN SARDINES ½ Pure Olive Oil 17c
GOLD SOAP 4 Bars 4c
OXYDOL Pkge. 2 17c
CONCENTRATED SUPER SUDS Pkge. 19c
HEINZ SANDWICH SPREAD 4½-oz. Jar 17c
TIGER Brand TOMATO CATSUP Large Bottle 15c
GLENWOOD ASPARAGUS 2-oz. Jar 10c
VANILLA 2-oz. Jar 27c
SPECIAL GRAPE JUICE Bottle 17c
LIBBY'S EVAPORATED MILK Tall Tin 7c
EDDY'S MAPLE LEAF MATCHES 5-Box 19c
ROBINSON'S Patent Groats CONCENTRATED Farmers Size Package 22c
BURNHAM Brand Corn Starch 2 lbs. 17c
SPECIAL CAKE FLOUR Pkge. 25c
QUAKER PUFFED WHEAT Pkge. 7c

SPECIAL—AYLMER CHOICE **CORN GOLDEN BANTAM** 2 No. 2 TALL TINS 17c
LOBLAW'S JACK & JILL Brand **CHUNKY NUT** PEANUT BUTTER 16-OZ. MCE BOX JAR 19c
SPECIAL—"Be Wise—Drink Fry's" **FRY'S COCOA** ½-LB. TIN 19c
SHIRRIFF'S LEMON **PIE Filling** 2 5-OZ. PKGS. 25c
SPECIAL—CLARK'S **Irish STEW** 2 24½-OZ. TINS 23c

PICK OF THE PLANTATIONS

Loblaw coffees are all bought, blended and roasted by coffee experts. Each blend has its individual characteristics as to Aroma, Taste, Body and Smoothness. They are all roasted by the new "SLOW-HEAT" process, thus retaining all the original goodness, and they are all Moderately Priced.

PRIDE of ARABIA COFFEE Very Fine Quality Medium Ground 1-LB. BAG 37c
Has a superb flavour, deep richness and rare aroma
TWO-CUP COFFEE Very Fine Quality 1-LB. BAG 33c
Compliments and economy in every pound.
TRUMPET COFFEE Medium ground LB. 29c
and for those who prefer Coffee in Vacuum packed tins
HIGH PARK Coffee VACUUM TIN 47c
OFFERS "COFFEE PERFECTION" Very fine or medium ground

JUNKET QUICK FUDGE MIX 13-oz. Pkg. 21c
ST. WILLIAMS JAM Pure Fruits 2-lb. Jar 25c
Raspberry or Strawberry
SOVEREIGH Brand RED FANCY SOCKEYE SALMON Tall Tin 36c
Sacks Clothes Shades Whiter RINSO Large Size 23c
"With Amazing Pep-Pep-Pep BOOSTER"
LIBBY'S TOMATO CATSUP 2 for 25c
12-oz. Bottle
"Pork and Beans" H.P. SAUCE 29c
2½-oz. Bottle
QUICK COOKING PEARL Tapioca 1 lb. 8c
BULK WHITE Wheatlets lb. 4c
CLARK'S COOKED Spaghetti 15-OZ. tin 8c
STANDARD Quality Peas 20 PT. OZ. tin 9c
FLORIDA Grapefruit Juice 2 PT. OZ. Tin 10c
BANQUET Brand Tomato Juice 32 Fluid oz. Large Tin 8c
EDDY'S HAVE Brand TOILET Tissue 2 Rolls 13c

SPECIAL Dumart's PURE LARD 1-LB. CTN. 8c
CLASSCO'S RED PLUM JAM Added Pectin and Fits Left for Use Flavour 4-LB. JAR 19c
SPECIAL—RED LABEL—Black LIPTON'S TEA ½-LB. PKG. 36c
CATELLI'S SPAGHETTI 2 16 FLUID OZ. TINS 25c
MEDIUM SIZE MEATY PRUNES - 2 POUNDS 15c
SPECIAL—OLD ENGLISH FLOOR WAX ½-LB. TIN 24c
IRRADIATED CEREAL Quaker MUFFETS 2 PKGS. 17c
BRUNSWICK CHICKEN HADDIES 2 16-OZ. TINS 25c
SPECIAL—Fancy Boneless CHICKEN - - 1-OZ. TIN 24c

LOBLAW'S for VARIETY in BABY FOODS

HEINZ STRAINED FOODS Prune and Pineapple, Beef and Liver Soup, Peas, Spinach, Carrots, Tomatoes, Green Beans, Carrots, Applesauce and Apricots, Mixed Greens and Beets. 3 Small Tins 25c
HEINZ JUNIOR FOODS Prune Pudding, Diced Vegetables, Lamb and Liver, Chicken and Rice, Cereal Porridge, Pineapple, Rice Pudding, Apple, Fruit Dessert. 2 Large Tins 23c
AYLMER INFANTS' FOODS Applesauce, Apricots, Prunes, Veg. Soup, Asparagus, Beans, Carrots, Peas, Spinach, Tomatoes, Mixed. 3 Small Tins 25c
AYLMER CHOPPED FOODS Junior Dinner, Peaches, Pears, Chicken and Rice Soup, Beets, Apricots, Junior Soup, Prunes, Spinach, Carrots. 2 Large Tins 19c
LIBBY'S HOMOGENIZED BABY FOODS Prune, Apricots, Vegetable Soup. 3 Small Tins 25c
6 Scientifically Blended Combinations

We Reserve the Right to Limit Quantities of All Merchandise to Family Weekly Requirements.

LOBLAW GROCETERIAS CO. LIMITED
HEAD OFFICE, TORONTO

Good Advice for Constipation!

A doctor will tell you that the best thing to do in case of sickness is to find the cause. If you are constipated, don't be satisfied with temporary relief. Find out what causes your constipation.

It would be easy if your diet, like that of animals, were unbalanced—no doubt it lacks "bulk" and "vitamin B" to roughage, but the kind of food you eat. Most people eat highly assimilated and leaves no soft "mass" in the bowels that keeps the bowel in motion.

If that is what is lacking, the doctor will tell you to eat ALL-BRAN crispy, and drink lots of water. ALL-BRAN forms the "bulk" and vitamin B in the natural intestinal tonic.

Eat some ALL-BRAN every day, drink lots of water and become "regular." Made by Kellogg in Canada, by Kellogg. At all grocers.

PERSONALS

Mayor Glen Thompson of Purity Bakery, Sandy Lummis of Harris Bread and A. G. Brannan of Hannah's Bakery, attended the annual Bakers' Convention in Toronto last week.

Mr. Richard Snell, 330 Charles Street, underwent a serious operation in the Belleville General Hospital yesterday afternoon and his condition is favorable.

Mrs. W. Phillips, Trenton, and her daughter, Mrs. Arnold Campbell of this city, are visiting Dr. and Mrs. Charles Adams, Rochester, Minn.

Mr. T. R. Hall, Campbellford, is progressing favorably following an operation in Belleville General Hospital.

Mr. Sgt.-Mrs. Ross E. Neal will be in Hamilton this week-end for the Rotary International District conference.

The Comrade Club of Tabernacle Church repeated their comedy success, "Sophronia's Wedding," last evening to an appreciative audience.

Mr. W. H. Merry and Miss Nellie Merry entertained at a charming afternoon tea and cup and saucer shower yesterday in honor of Miss Jean Williamson, a June bride-to-be. Those present were Miss R. Templeton, Mrs. Howard Trudale, Dr. Fred Noble, Mrs. F. B. Baird and Mrs. J. Buchanan.

WEDDINGS

CROSBY—KEMP

Wooler (Special)—On Saturday, April 27 a pretty wedding took place at the Free Methodist Parsonage in Frankford, when Pascia, daughter of Mr. and Mrs. William Kemp of Wooler, Ont., became the bride of Mr. Noble Crosby, youngest son of Mr. and Mrs. C. V. Crosby. The Rev. Sacha officiated.

The bride wore a most becoming gown of dusky rose sheer. She was attended by Miss Ruth Kemp who wore a pretty dress of teal blue crepe. The groom was attended by his brother, Mr. George Crosby.

After the ceremony the happy couple left amid showers of confetti for Niagara Falls. For travelling the bride wore a rose coat and blue hat with matching accessories.

Mr. and Mrs. Crosby will reside in Frankford.

HOLLOWAY ST. W.M.S.

The members of the W.M.S. of Holloway St. Church met in the church parlor on Wednesday afternoon. The president, Mrs. Newman, opened the meeting. Owing to the absence of Mrs. Coulter, one of the circles took over the duties of secretary. The report of the 16th W.M.S. annual Presbyterial held in Picton in March was given by Mrs. F. Lloyd.

Mrs. A. E. Newman then took charge of the meeting. Scripture reading was given to Christian Stewardship by Mrs. Walters and prayer by Mrs. Livesay were followed by a beautiful solo, "The May Day Carol," by Miss Ann Brown.

The guest speaker of the afternoon Mrs. Stafford then gave a very inspiring talk, taking as her topic "After Easter—What?" The apostles spent this time of preparation in fasting and prayer. They went out willing for God to do as He would do with them. She pointed out that God works through, first, those who contact Him second those who believe He is willing and able to help, third, those who are willing to let Him work through them and compared us to rivets in building a bridge.

Mrs. Wilker sang a very lovely solo, "The Lonely Heart." Mrs. Holmes, with the use of posters she had prepared, gave a splendid study on that portion of the book entitled "The Christian Church in India." She gave a picture of a church and congregation in India and of the missionaries' task.

The meeting closed with prayer.



SEND FOR THIS HELPFUL BOOKLET
Write now for FREE Booklet, "Canada Corn Starch Recipes," issued by the Canada Starch Home Service Dept., directed by Mrs. Alice Bradley Gray (Lady Authority). Write, enclosing a label from any package of Canada Corn Starch, to Home Service Dept. J, 57 Wellington St. E., Toronto. 21

SPECIAL CARDBOARD BOXES for SOLDIERS' PARCELS 15c each
GEEN'S
PHONE 111 A30-31

New Ways With Macaroni and Spaghetti

MACARONI WITH MUSHROOMS
1-2 Package Milk Macaroni
1 onion
2 ounces butter
4 tablespoons oil
2 slices of bacon
6 ounces of dried mushrooms or 1 lb. of fresh mushrooms
Few sprigs of parsley
Salt and pepper

Chop the onion, parsley and bacon, put in a saucepan with butter, oil, salt and pepper and let fry till the onion becomes golden brown. Add the bushrooms (if they are dried mushrooms, they must be parboiled). If instead they are fresh, then they must be washed in lukewarm water, well cleaned and cut into small pieces. Cook for about 30 minutes. The substance over the macaroni already separately cooked. This recipe will serve four.

SPINACH WITH SPAGHETTI
1-2 Package Milk Spaghetti
1 cup boiled spinach
2 cups grated old cheese
2 cups cooked spinach
1 cup milk
3 tablespoons butter
1 tablespoon flour
1-4 teaspoon salt
1-4 teaspoon pepper
Paprika and buttered crumbs

Place the cooked spaghetti in a casserole until hot, drain and cover it with half the grated cheese. Put the spinach through a sieve, add cheese. Make a sauce of the milk, butter, flour, salt, seasonings and pour it over the spinach. Sprinkle the remaining grated cheese over the sauce. Then add the buttered crumbs and then a bit of paprika. Bake in a moderate oven 350 degrees for 30 minutes.

Serve immediately garnished with parsley.

SPAGHETTI "RUSTIC" STYLE
1-2 Package Milk Spaghetti
2 cloves garlic
1-4 cup oil
2 cups tomato juice
Salt and pepper
Grated Parmesan cheese
Few sprigs parsley

Chop the garlic and parsley very fine and cook in the oil. When well browned add the tomatoes, salt and pepper and continue cooking for about 40 minutes. Pour over the spaghetti which has been cooked separately. Sprinkle with grated Parmesan cheese. This recipe will serve four to six.

CREAMED MACARONI WITH SHRIMPS OR LOBSTER
1-2 cups cooked Milk Macaroni or 1-4 cup uncooked
3 tablespoons butter
3 tablespoons flour
1 1-2 cups milk
1-2 lb. shrimps or lobster
Salt and pepper
Make a sauce of butter flour and milk, add the shrimps or lobster (broken in pieces) and the cooked macaroni and season. Serve on Melba toast, garnished with chopped parsley and paprika. Serves 6 people. Takes 20 minutes.

MACARONI AND CHEESE
1-2 Package Ready Cut Milk Macaroni
2 tablespoons butter
4 tablespoons flour
2 cups milk
1 teaspoon salt
Pepper
1 cup grated cheese
1-2 cup fine bread crumbs

Cook the macaroni as indicated above. Melt the butter, add the butter, flour, milk, salt and pepper, add cheese and mix well, then add the macaroni. Turn into a buttered bake dish or six buttered patty dishes. Cover with buttered crumbs and bake until golden brown in a hot oven. If individual dishes are used—place them in a pan of hot water.

The Stars Say

For Friday, May 3

By GENEVIEVE KEMBLE

THE LUNAR and mutual aspects for this day point to fairly civic conditions in a business way, but with much important movement in all relations of a group nature. These will be accelerated with high pressure from other operations, political or fraternal organizations be involved, but they also are beset with questionable or dubious entanglements of a rather treacherous aspect, read as subtle as well as sinister. Some unexpected friendly interest may benefit. With practical attention there should be definite progress and profit.

Those whose birthday it is may look for a progressive and productive year, with advancement, enhanced fortunes and growing business and profit expansion in several directions, especially in group interest or affiliation. But such fine prospects are beset with trickery and deceit from sinister and underhand affiliation. Strange and subtle situations complicate. Seek support from influential friends or other personages in power and authority.

A child born on this day may have great versatility and unusual talent, with much subtlety and im-



NP184-1

GOOD MANNERS

MRS. CORNELIUS BEECKMAN

BRIDAL SHOWERS VARY IN TYPE

Showers given in honor of the bride-to-be may be only 'sprinkles' of attractive, useful and intimate gifts for her, or they may be deluges of important and fairly expensive gifts for the new home. Before you decide on the kind of shower to give, consider the budgets of the guests who are to be invited. Also, be thought to the kind of shower that may already have been given for the bride-elect, and also, especially to the social position of the couple

There are several newcomers to the list of showers, notably the Gadget Shower. You can imagine the delightful array of all kinds and descriptions and in all price ranges, which not only delight the bride-elect but also inspire her Man.

High in popularity, too, is the buffet accessories shower—gifts to grace your guests' table, such as linen, wood, china, glass, chromium, copper. Keep in mind gifts that won't need polishing. This kind of shower lends the advantage of a wide price range, much to be desired in planning such a consequential affair.

Fortunate is the bride who has an electric accessories shower given for her. If there are to be many guests, it might be wise to assign several groups, each to join financial forces to give one important electric item.

This is the moment when the bride-elect becomes recipe-obsessed, and she will, therefore, welcome the wise and inexpensive recipe-shower. You can find excellently designed recipe boxes, and recipes printed on cards of the size for the boxes. Then, for some of the extra cards, add great gathered together and types several of her favorite recipes.

Another inexpensive and welcome shower is pantry-shelf shower—containing all kinds of jams and tins of favorite brands.

Another low-budget shower is a Paper Shower, with gifts of shelf-edgings for the shelf-papers, paper doilies, lamp shades, decorative wrapping-papers, a paper trousseau containing all letter papers or various sizes and cards. A Bridge

agination. Although genial, gracious, cultured and humane, it may have depths of character difficult of fathom. It may be an ideality of humanitarian, liking social science or uplift movements.

A PERFECT PICTURE is an evening frock of flesh colored silk chiffon stitched to a slim bodice of dusky chantilly lace, sown with stems and leaves cut from the lace are appliqued all over the full skirt, hemmed with bands of the lace.

LOOKING AHEAD we see compliment for a trim tailored suit of white twill made with navy velvet collar and cuffs. There is a chevron stripe blouse in navy satin on white organdie.



TELEPHONE
421
TODAY!

FUR STORAGE
● 30 Years in Belleville
● Expert Furriers
● Full Protection
● Delivery Without Delay
All For
2%
Minimum Charge $.00
Woodley Furriers
273 Front St.

Advice to the Lovelorn

By BEATRICE FAIRFAX

To Keep Young, Young-Olders Say, Don't Worry, Hurry or Sit.

If you are a little girl her age, she is likely to say "eleven going on twelve." But after she reaches the middle forties she says "I'm going on." And after that, with both men and women, a system of subtraction sets in, and we take refuge in such gentle platitudes as "a woman is older than she looks," and "a man is no older than he feels."

Growing old can be a highly unpleasant, perfectly useless, no wonder starting off age is the third greatest industry in the country. Chaos into any barber shop and you'll see that the gentleman are not immune to the steaming and creaming, or even to permanents.

But there are several examples of perennial youth in this country and the general recipe seems to be don't worry, keep busy and if you're a lady and want to preserve your throat line, hold your head up.

Four decades of reading Footlights This hasn't dulled the enthusiasm, energy or sprightly gait of Professor Gilbert Hastings Lyon Phelps He still runs upstairs instead of sometimes yes a timid, and is busy every moment, to which he attributes his youth. He has written, writes, producing this year an auto-biography of 986 pages, beautifully done. One of the good times he has had and the interesting things he has done, he says he has no sympathy with old people who are worried about people. He thinks it may be because the old people are worried, don't realize they can't play the game much longer and hate to open the door to the next generation. But this hasn't been Dr. Phelps' attitude. He's been fond of keeping busy.

Actress Effie Shannon, whom I first met in 1903 as a cub reporter, hardly looks older today than she did at the time of that meeting. Miss Shannon must be at least seventy, but she looks at most fifty. I asked her what the other day she confessed: "I chose my parents, I guess, with care. I intend to stick to it."

Miss Shannon's favorite recipe for youth is "you must love your work and find it interesting and inspiring." She asked about her perfect throat line, which makes me envious of all ostrich ladies, she said: "The whole secret is posture. Never slouch. Once in a while she tells an actress about her posture, she stays told me. Miss Shannon thinks that relaxation is equally important. She dispenses with a chauffeur and drives her own car, because when you're driving, you can't think about anything else.

Ruth Chatterton is still another example of perennial youth. Her recipe is "if you want to stay young, don't worry about growing old. Worry add years to a woman's appearance. The strain affects the health. The more you worry, the worse you look. A glance in the mirror adds more worry—it's all a vicious circle."

Ruth Chatterton is athletic. She rides horseback and for five years she has held an air pilot's license. She's a great one for fun, fresh air and relaxation. She doesn't diet, but drinks lots of milk, eats vegetables, and sweets.—Ierer!

Women's Hospital At Chengtu Burned

Chengtu, China, May 2 (CP) The Chengtu Women's Hospital, capitalized, and operated by the Women's Missionary Society of the United Church of Canada, was destroyed last night by fire of undetermined origin.

The loss was estimated at $15,000. All patients were removed safely.

The Superintendent, Dr. Jean Miller of Toronto, is investigating. A fire of undetermined origin destroyed another Chengtu Hospital—the local hospital of West Union University—on Feb. 19.



Are you going to be the one to take home the magnificent 6 x 9 foot Congoleum Gold Seal Rug on display at your dealer's? Then be sure to turn in your guess as to the correct number hidden beneath the big Gold Seal on this prize-winning rug! Do it to-day for there are only a few days left and we want you to have a chance as much as anybody else!

Remember, it costs you nothing but a moment's time, so why not run in to see your dealer today? Just a glimpse of his fine stock of these famous Congoleum Rugs will make you all the more anxious to win and if you prefer one of his patterns in stock to the prize-winning rug, why the choice is yours!

The contest closes at noon Saturday, so please don't delay any longer. The winning number will be posted in your dealer's window at 4 p.m. on that afternoon. Get an entry form and register your guess today!

CONGOLEUM COMPANY LIMITED — MONTREAL

SPECIAL OFFER
If you purchase a genuine Congoleum Gold Seal Rug from your dealer during this contest and prove to be the winner of the prize rug, you have the privilege of buying one rug of lower grade at half purchase price of the rug you have already bought refunded. This is your opportunity to get a genuine rug of large size FREE. Don't miss this chance!

Over 2,000 CONGOLEUM RUGS Now Being Given Away by Dealers Across Canada

CONGOLEUM Gold Seal RUGS

THE CANADIAN DEPARTMENT STORES LIMITED
264 FRONT STREET PHONE 2000

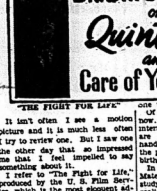
LIPSON'S FURNITURE HOUSE
249 FRONT STREET PHONE 1672

THOMPSON'S—Bedding-Housefurnishings-Wallpaper
296 FRONT STREET TELEPHONE 295

JOHN W. COOK — Draperies
210 FRONT STREET PHONE 123

MODEL HOME FURNITURE CO.
312 FRONT STREET PHONE 526

PERCIVAL FURNITURE CO.
302 FRONT STREET PHONE 2265



It isn't often I see a motion picture and it is much less often I try to retrieve one. But I saw one the other day that is so outstanding that I feel impelled to say something about it.

I refer to "The Fight for Life," produced by the U. S. Film Service, which is the most eloquent advocate of greater and more scientific care of childbirth I have ever seen and that I have ever encountered in any form. It is taught a succession of practitioner who has attended more than 150 confinements every day of his life. I think it will be a message to all medical men as well as those mothers and mothers-to-be that womankind's greatest burden is being relieved by the medical science. It will provide thrilling news for many by revealing that there are preventive institutions where the wives of poor men have the same medical attention that any millionaire's wife gets.

The film story which was adapted from a book by Paul De Kruif and directed by Pare Lorentz, is mean with the birth of a baby begins in the delivery room of a city hospital. A woman is giving birth to a child and the attendant scenes are impressive indeed. The child is born quite normally, but just when the doctors think everything is over satisfactorily, they suddenly discover that the mother is sinking rapidly. Her pulse is weak, her blood pressure low. They do everything for her they know, but she dies.

One of the young doctors present is upset by this death, and in his depression goes to an older member of the profession to discuss the problem. From the latter he learns there are places where doctors may discover better means of saving the lives of mothers and babies during childbirth. I was impressed by one line of the older physician: "There is nothing on all medicine and surgery that requires broader knowledge than obstetrics." I agree one hundred percent with that statement.

This fact has not got the recognition it deserves. I remember when I was graduated from Medical School, over 3 years ago, I knew very, very little about delivering a baby into this world. I had seen several born, but had no opportunity for actual practice and since. There had been far too little instruction in obstetrics. Fortunately, when I went out into practice and I attended my first birth, I had with me a woman who was a well-experienced mid-wife. one was my instructor.

Of course, things are changed now. Medical students must serve internships in hospitals after they get their degrees. The hospital handles maternity cases, they get the practical experience that child birth calls for.

In the movie the doctor goes to Kentucky to lecture in Chicago to study and we see a marvelously realistic picture of the establishment of the Centre's most efficient doctors and midwives children in homes of the slums. The advanced techniques they are shown using were most interesting.

Of course in my practice I find that I think will be a measure to all medical men as well as those mothers and mothers-to-be that womankind's greatest burden is being relieved by the medical science. It will provide thrilling news for many by revealing that there are preventive institutions where the wives of poor men have the same medical attention that any millionaire's wife gets.

The film story which was adapted from a book by Paul De Kruif and directed by Pare Lorentz, is mean with the birth of a baby begins in the delivery room of a city hospital. A woman is giving birth to a child and the attendant scenes are impressive indeed. The child is born quite normally, but just when the doctors think everything is over satisfactorily, they suddenly discover that the mother is sinking rapidly. Her pulse is weak, her blood pressure low. They do everything for her they know, but she dies.

One of the young doctors present is upset by this death, and in his depression goes to an older member of the profession to discuss the problem. From the latter he learns there are places where doctors may discover better means of saving the lives of mothers and babies during childbirth. I was impressed by one line of the older physician: "There is nothing on all medicine and surgery that requires broader knowledge than obstetrics." I agree one hundred percent with that statement.

This fact has not got the recognition it deserves. I remember when I was graduated from Medical School, over 3 years ago, I knew very, very little about delivering a baby into this world. I had seen several born, but had no opportunity for actual practice and since. There had been far too little instruction in obstetrics. Fortunately, when I went out into practice and I attended my first birth, I had with me a woman who was a well-experienced mid-wife.

New Under-arm Cream Deodorant safely Stops Perspiration

1. Does not rot dresses—does not irritate skin.
2. No waiting to dry. Can be used right after shaving.
3. Instantly stops perspiration for 1 or 2 days. Removes odor from perspiration.
4. A pure white, greaseless, odorless vanishing cream.
5. Arrid has been awarded the Approval Seal of the American Institute of Laundering, for being harmless to fabric.
18 MILLION jars of Arrid have been sold. Try it today!
ARRID
39¢ At all toilet goods counters in Canada

2nd Thurlow

2nd Thurlow — Mr. and Mrs. John Donaldson and Miss Belle spent last Sunday in Kingston.

Mr. Wellington Jordon, Roslin, is spending a few days with his sister and family, Mrs. W. Gray.

Mrs. G. Demaso, Mrs. R. Grills, Mrs. Archie Greatrix and Mrs. D. Atkins, attended the Institute meeting at the home of Mrs. F. Temple, Melrose, on Thursday afternoon.

Miss Olga Shymnaykyn is visiting her sister, Mrs. Ted Brown at Hamilton.

Miss Margaret Donaldson spent a few days visiting friends in Belleville last week.

The many friends of Mrs. Arnold Mitchell will be glad to know that she was able to return to her home on Sunday.

Mr. and Mrs. F. Haight entertained Mr. and Mrs. Archie Greatrix and boys, Mrs. Cole and Lyn to tea on Tuesday evening.

Mr. Kenneth Latta, Demorestville, had dinner with Mr. and Mrs. D. Atkins on Monday.

Mr. and Mrs. Simmons attended the party on Friday night at the home of Mr. and Mrs. F. Thompson, Demorestville.

Monday callers at the home of Miss Lulu Mitchell were Mrs. R. Howe, Miss Vera Gray and Miss Margaret Donaldson.

Mr. and Mrs. B. Mitts, Marsh Hill, Mr. and Mrs. A. Holgate and Kenneth Holgate, Mr. and Mrs. Ed Smith and Mrs. F. Haight on Sunday afternoon.

Mrs. Moncrief spent a few days last week with her sister, Mrs. A. Mitchell, who has been convalescing at Mrs. Vandervoorte's, Cedar St., Belleville.

Mr. and Mrs. S. Gummer, Stirling, called on Mr. and Mrs. F. Mitchell on Saturday afternoon.

Arden

Arden — Mr. Morton Hughes of Watertown, N.Y., spent a few days recently with relatives here.

Mr. and Mrs. Stanley Hughes and family visited Mr. and Mrs. James Hughes on Sunday.

Mr. and Mrs. George Johnson and family spent Sunday with the latter's parents, Mr. and Mrs. J. Woodcock at Henderson.

Mr. and Mrs. Bill Delyea spent Sunday with friends at Harlowe.

Mr. Kenneth Lyons spent a few days with his sisters at Henderson.

Mr. Alvin Hughes of Toronto, is spending a few days at his cottage at Big Clear Lake.

Mr. John Scott of Smith's Falls, spent a few days recently with his daughter, Mrs. Cecil Parker and Mr. Barker.

Mrs. John Schryver and Mrs. John Dewson visited Mr. and Mrs. Robert Latimer recently.

Mrs. Stanley Wilkes called on Mrs. Emma Alexander on Saturday.

Mr. and Mrs. N. H. Gunderson spent Sunday with their daughter, Mrs. Garfield Scott.

Mrs. George Thompson and daughter, Bessie, called on Mrs. M. E. Hays on Sunday.

Miss Molly Wilkes has returned home after spending some time with friends at Clarendon.

Mr. Simeon Loyst, Sr., spent Sunday with his son, W. Loyst.

Mr. and Mrs. J. A. Marshall and Mrs. John Schryver visited Mr. and Mrs. J. W. Newton, Sunday.

Mrs. A. J. Clancey, Mrs. W. J. Clancey and Mrs. Laura Masterson of Henderson, visited their mother, Mrs. W. Loyst, Wednesday.

Mr. Simeon Loyst, Jr., spent Sunday with Mr. Fred Killoran.

Mrs. Francis Wormworth and daughter, Helen, spent Monday evening with Mr. and Mrs. Wm. Steele.

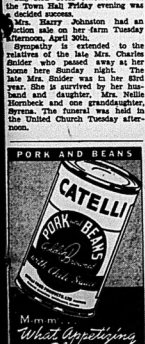
Mr. and Mrs. Edward Hartwick of Smith's Falls have returned home after spending a few days with friends here.

Mr. J. Vandervaeter of Henderson, visited his sister, Mrs. Frank Loyst, Monday.

The Red Cross concert held in the Town Hall Friday evening was a decided success.

Mrs. Harry Johnston had an infection sale on her farm Tuesday afternoon, April 30th.

Sympathy is extended to the relatives of the late Mrs. Charles Snider who passed away at her home here Sunday night. The late Mrs. Snider was in her 83rd year. She is survived by her husband and daughter, Mrs. Ivan Hornbeck and one granddaughter, Syrena. The funeral was held in the United Church Tuesday afternoon.





North Lakeside

North Lakeside — Mr. and Mrs. Clarence Intesd and son, Lloyd Bloomfield, spent a recent Sunday with her parents, Mr. and Mrs. Edgar Jinks.

Group II. of the W. A. held a quilting and Pot Luck dinner at the Vestry on Wednesday of last week.

Mr. and Mrs. J. W. Sider spent the tea hour on Tuesday night with Mr. and Mrs. Eldon Wall.

Quite a number from this vicinity attended the show "Cross Winds" in the Regent, in the Belle Theatre in Belleville last week.

Miss Dorothy Wilson of Toronto who has been spending the past few months with her grandparents, Mr. and Mrs. Edgar Jinks, returned to Toronto last week.

Mrs. Warren Chase spent a few days last week with her parents, Mr. and Mrs. James Way and family, and sister, Mrs. Sherman Switzer of Consecon.

Mr. and Mrs. Willard Locis and Miss Florence Locis of Consecon spent the dinner hour on Sunday with Mr. and Mrs. Ed Sider.

Mr. Ross Cruickshanks spent a couple of days last week in Toronto.

Mr. J. E. Chase is the guest of Mr. and Mrs. Arthur Rogers and family of Codrington.

Mr. and Mrs. Sherman Chase spent the dinner hour on Sunday with Mr. and Mrs. Geo. Stinson and family of Ameliasburg.

Mr. and Mrs. Lewis Lord and Miss Marie Lord of Ameliasburg spent Sunday afternoon with the former's parents, Mr. and Mrs. E. Jinks.

Mr. and Mrs. Warren Chase attended the Northport Y.P.U. banquet on Monday night at the Northport hall.

Union Vale

Union Vale — Mrs. Ben Payne's many friends are glad to hear that she is in Picton hospital for a couple of weeks.

Mr. and Mrs. Clifford Wilson attended the funeral of Mrs. Stinson Hyatt of Cherry Valley last Wednesday afternoon.

Mr. Clare Pearsall spent a couple of days in Toronto last week.

Mr. and Mrs. Martin Hudgins of Long Point spent a couple of days last week with Mr. and Mrs. Clifford Vincent.

Mrs. Earl Pearsall, Reta and Leland, Mr. and Mrs. Clifford Vincent and George spent last Thursday in Belleville.

Mrs. C. A. Vincent spent Tuesday evening with Mrs. A. Marriett in Wellington.

Mr. and Mrs. Earl Pearsall spent last Wednesday evening with Mr. and Mrs. Clayton Pearsall at Wellington.

Mrs. Andrew Wilson spent a few recent days with her daughter, Mrs. Gerald Gibson at Wellington.

Mr. and Mrs. M. Brummell of Massasaga visited on Sunday with Jack Trobbe one day last week.

Mr. and Mrs. Earl Pearsall, Reta and Leland were Sunday guests with Mr. and Mrs. Clayton Sullivan at Cortyville.

Mr. and Mrs. C. A. Vincent spent the tea hour on Sunday with Mr. and Mrs. Clifford Vincent and Mr. F. Vincent.

Mr. and Mrs. Clare Pearsall called on Mr. Clayton Pearsall of Wellington on Sunday night.

FACES ATTEMPTED MURDER CHARGE



Driving a car in which Andrey Clayton, 19, LEROY was a passenger into the Trent Canal near Peterboro, Ont., R. L. Martin, RICHMT., is charged with attempting to murder Miss Clayton by drowning. At a hos

Letters From the Troops

Following are two letters from a sister of Mrs. George Neal, Ameliasburg, who is a member of the Women's Farm Auxiliary, now doing agricultural work on the farms of England:

Oct. 10th.

I do so hope you don't feel too upset because I'm not writing before, but really and truly, I've been waiting till I had some sort of treed a book before I wrote to you.

As you know I am now a full-fledged member of the Women's Land Army. I went through a course of training in Yarmouth last month and am now working on a very big farm in Great Rissington. The farm consists of 700 acres and 400 cattle, which are kept for selling. The cattle are 100 - 200 bullocks and heifers, 300 sheep, 20 pigs, also there are about 300 chickens, ducks, geese and cockerels; there are four Guernsey cows kept for milk for the Manor, the help of which owns the farm and five horses for ploughing, etc., and also a tractor, which I drive, the nearest thing so far to any ambition of driving a car. After I've been working here for a while I should know quite a bit about farm life, what I don't truly like the work and I am not at all scared of the animals. I thought I might be, but if ever I was, I've got over it. There's another girl with me; we both trained at the same college, so I don't feel at all lonely and the people with whom I'm lodging are perfect dears; the old lady just mothers my friend and I.

Alec is stationed at Gosport waiting to go and give Hitler his work. He's quite cheerful in his letters. Don't he called up until December, so there's still the hope that the war might be over by then. There's no harm in hoping, is there? I see Canada is going to send some of her men in the near future. George won't have to go, will he? The Canadians are working on Gillie's nerves. Sometimes the blackouts come in most handy, eh! Of course not so much if one's married.

I haven't heard from Nance, so I guess she's all right. How are you and all the royal family keeping? Well, I hope. Maybe I shall be able to come to Canada in the future and farm in the big way. At the college there was a Canadian woman, she had everyone in fits of laughter, even the old Matron, who was in charge of us. She told me about where you are, a lovely place. Is that right?

Well, my dears, I must leave you for the present and get some sleep. I don't start work until 8 a.m., but the air down here makes one sleepy and my room-mate also wants to go by-byes. I finish work at 5 p.m.

The W.I.A. only work a 48-hour week, but we get paid overtime money while harvesting, etc.

Lots of love to you all,

NELLIE.

Nov. 22.

I used to be very scared of cows and horses, now I'm so used to them that I've got over it; getting to know them and their ways have a lot of difference. There's really very little harm in them if they are treated kindly. My present job is under-stockman. I've 31 bullocks and heifers to look after and feed twice daily, plus pigs and poultry. I don't even have a half-day off now.

Since I wrote you I've made a move in lodgings, as the lady with whom I was staying was unable to look after my pal and I any longer, because her husband has been conscripted into the R.A.F. now live in a cottage, furnished. My pal and I have to look after ourselves. We get our mid-day meal from the woman next door, so that saves us a lot of trouble. I haven't had time to visit Cheltenham and Cirencester yet. I hope to go to Cheltenham next Saturday with a fellow. I'm going to the pictures when I get there, so I'll tell you about something terrible. I don't think I shall ever have the time off to go to London during Christmas. Worst luck! Trying to be patriotic.

I'm surprised George signed up again after going through the last war. I thought that would have been enough for him, but then men are such queer creatures, aren't they? Reason for Roy not being called up is because, I suppose, he's working for the government and so are three months' grace. Or No. Leslie B., nor George M. are in the army. Leslie's brother is, and as Alec Jeckell hasn't been enough for our family.

The weather here lately has been terrible. Rain, rain, rain. Today I left work half an hour earlier as it was so wet. No, we're not on rations yet, although we've been supplied with our ration book. Somehow I don't think there will be the strain, as was the case during the 1914-18 war. Things are so different now, a bit better organised. After Christmas will be rather thin, I should thought. Bacon and butter have gone up in price owing to the difficulty of importing it, I suppose, now that the Germans are attacking neutral shipping.

Maisie is still at the same address (6 St. George's Place, Ryrie, Kent.) Will be most pleased to receive reading.

Cheerio for now.

P.S.—Have ridden a pony. Great fun.

Lots of love to you all,

NELLIE.

Bancroft

Bancroft — Mr. W. E. Wiggins and John Wiggins motored to Stirling, Trenton and Belleville on Tuesday.

Miss Dora Linkie, daughter of Mrs. Henry Linkie of Maynooth was united in marriage to Mr. William Brown, son of Mr. and Mrs. Frank Williamson. The marriage ceremony took place in Bancroft Tuesday morning.

Born to Mr. and Mrs. Edward Edmund of Bancroft, a son on Tuesday.

Mrs. Harry McCaw and Miss Johnson motored to Toronto last Friday. While in Toronto Mrs. McCaw received word of the drowning of her three-year-old niece, Barbara Ann Walling of Haliburton on Sunday. Mrs. McCaw immediately left Toronto for Haliburton to the home of her sister, Mrs. Walling.

Moira

Moira—The monthly meeting of the Women's Missionary Society of Moira Presbyterian Church was held on Monday evening with Fuller. Those attending from here were Mr. and Mrs. J. Hart and Mrs. Albert Clare.

Mr. Kenneth Stewart took dinner on Sunday with Mr. and Mrs. James Vandervaeter, following the regular church service.

Guests on Sunday at the home of Mr. and Mrs. Blake Ketcheson were Mr. and Mrs. James Lake, Miss Alice Lake and Mr. Everett Lake, all of Belleville.

Mr. and Mrs. J. M. Herity and Miss Evelyn Emerson spent Sunday with Mr. and Mrs. J. Emerson.

Master Ivan Clare was a week end visitor with his grandmother, Mrs. A. Cedler of Chapman's Corners.

Mr. and Mrs. Frank Emerson and Billie were dinner guests on Sunday of Mr. and Mrs. Ed Emerson of Hallowell.

Mrs. Charlotte Vandervaeter and Miss Grace Vandervaeter, took tea one evening recently with Mr. and Mrs. Herb Burke of Fuller.

Huffs Island

Huff's Island — Rev. R. N. Grant, Wellington, made several calls on the Island Wednesday and spent the day Thursday visiting with Mr. and Mrs. J. Hatfield.

Mrs. Hall and Barbara Redner spent the week-end with their grandparents, Mr. and Mrs. W. Black.

Callers at Mr. W. Black's recently were Mr. and Mrs. D. Parliament and girls, Miss J. and Mr. G. Huff, Mr. and Mrs. J. Black, Belleville, and Mrs. Mac Wallbridge, Sidney, were dinner guests on Sunday of Mr. and Mrs. R. E. Wallbridge, and Miss B. Jones and Mrs. Ed. Anderson, Belleville, were supper guests at the same home.

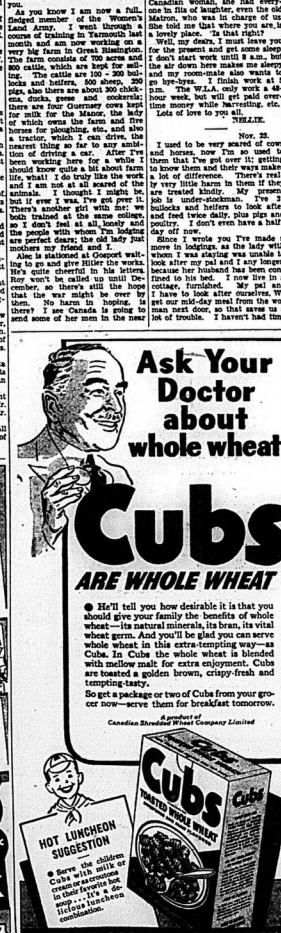
Mr. Albert Thrasher and friend, Trenton, were callers on Sunday with Mr. and Mrs. F. Morley.

Mr. and Mrs. Herbert Bonnington, Belleville, were supper guests of Miss O. Nightingale on Sunday.

Sunday afternoon callers at Mr. L. Wallbridge's were Mr. and Mrs. Albert Wallbridge, Mrs. V. Nordstrom and children, Massassaga, Mr. and Mrs. J. Wallbridge and boys, of Belleville.

Rev. R. N. Grant and Miss G. Grant spent the noon hour on Sunday at Mr. T. Nightingale's.

Mr. and Mrs. T. Nightingale were callers Sunday afternoon on Mr. and Mrs. R. Anderson, Wellington.



A&P High Quality TENDER JUICY MEATS

CHOICE CUTS
POT ROAST - lb. 12c
BLADE ROAST - lb. 15c
short RIB ROAST - lb. 16c
BRISKET - - - - lb. 8c
BEEF BOLOGNA 2 lbs. 25c

MONEY-BACK GUARANTEE

FAMOUS FOODS AT A&P's LOW EVERYDAY PRICES

SALMON	CLOVERLEAF ½ lb. tin	20c
CORN	ATLANTIC GOLDEN KERNEL 2 tins	19c
SOUPS	CLARK'S ASST. VARIETIES tin	5c
PORK & BEANS	CLARK'S 2 ½-OZ. TINS	17c
JUICE	ROLFE'S 15-oz. TIN	11c 19-oz. TIN 15c
SHORTENING	WHITE CLOVER 2 lbs.	23c
JAM	R.D. SMITH'S PURE 24-oz. JAR	26c
Miracle Whip	KRAFT'S 32-oz. JAR	19c 16-oz. JAR 31c
JOHNSON'S GLO-COAT	Giant Tin	59c
CHICKEN	ATLANTIC 1-lb. TIN	23c
MANYFLOWERS SOAP	Cakes	4c
PARD DOG FOOD	2 Tins	19c
IRISH STEW	CLARK'S 2 Tins	25c

STEAKS BONELESS ROUND, SIRLOIN, WING, PARA DE PORTERHOUSE lb. 23c

ROASTS BONELESS ROUND, SIRLOIN, WING, PARA DE PORTERHOUSE lb. 23c

COTTAGE ROLLS PEAMEAL lb. 19c

Pork Tenderloins Fresh lb. 29c

VEAL LEGS MILK FED Whole or Shank Half lb. 19c

Boneless VEAL RSTS. lb. 16c

BACON SLICED BREAKFAST lb. 25c

A&P COFFEE
Freshly Roasted Freshly Ground

VIGOROUS & WINEY BOKAR	1-lb. tin	37c
MILD & MELLOW 8 O'CLOCK	1-lb. tin	33c
RICH & FULL-BODIED Red Circle	1-lb. Bag	29c

A&P BREAD
SLICED OR UNSLICED
ANN PAGE WHITE — WHOLE WHEAT — MILK

2 24-oz. Loaves 15c

Week-End Specials

Dinner Rolls	2 doz.	4c
PLAIN SPICE CAKE	12-oz. Cake	13c
SQUARE LOAF WINE CAKE	12-oz. Cake	15c

Special
Buy 1 Large CHIPSO 20c
And Get a Fancy Bowl for 5c

SOS
4 Pad Pkgs. 14c
2 Pad Pkgs. 23c

JAVEX
CONCENTRATED JAVEL
16-oz. Bot. 14c

NUGGET SHOE POLISH	tin	12c
SCOTT TISSUE	2 rolls	27c
SCOTT TOWELS	2 rolls	37c
HERSHEY'S COCOA	½-lb. tin	17c
COX GELATINE	pkg.	15c
OLD CHEESE NIPPY	lb.	23c
NEW CHEESE MILD	lb.	19c
DAMIEN BLUE CHEESE	lb.	41c
ROQUEFORT CHEESE	lb.	59c
AYLMER Jumbo Peas	19-oz. Tin	12c
AYLMER CATSUP	2 12-oz. Bots.	23c
SUPER CREAMED Crisco	½-lb. Jar	19c 1-lb. Jar 53c

Fresh Fruits and Vegetables

MUSHROOMS	FRESH CUT	lb. 25c
ORANGES	CALIFORNIA NAVEL	Doz. 35c
SPINACH	NEW CROP	lb. 5c
LEMONS	CALIFORNIA	Doz. 17c
Grapefruit	MARSHSEEDLESS	2 for 11c

RED ROSE CHEESE	Red Label ½-lb. pkg.	37c
OXO	Ribbon 2-lb. pkg.	49c
PEAS	4 Tins	23c
MINCEMEAT	20-oz. Tin	9c
	Clark's	15c

GOLD MEDAL FLOUR 24-LB. BAG 73c
MANITOBA 98 PURE 24-LB. BAG 1.13
ROBIN HOOD 24-LB. BAG 2.79
COCOA
COCOROONS DOZEN 14 TO THE POUND 2 lbs. 29c

We must limit purchases to family weekly requirements.
Prices in effect until May 4.

GET THE THRIFTY HABIT... HELP YOURSELF TO SAVINGS!
A&P SELF-SERVICE STORES
OWNED AND OPERATED BY THE GREAT ATLANTIC AND PACIFIC TEA CO. LTD.

Not So Daffy Dodgers Will Get Real Test Today; Reds Stop Winning Streak at Nine

Lombardi and Werber Blast Homers as Dunk Dodgers 9-2 for First Loss—Bucky Walters Wins Third

YANKEES CLICK

Monte Pearson Hurls 5-Hitter as Slumping Champions—Phillies Stop the Tribe

By JUDSON BAILEY

Associated Press Sports Writer

The real test for Brooklyn Dodgers will start today.

This isn't as ridiculous as it may sound because an era in the lives of the darling Dodgers has just been completed—a miraculous era of nine consecutive victories climaxed by a no-hitter—and today they are just another strong contender in the National League.

Everyone knows, of course, the Dodgers would lose a game sooner or later (or just sooner) and everyone knows now that they will lose a lot more over the long, arduous stretch of the season. The important questions are the real tests: whether they show the same proclivity for losing streaks they have for winning.

Now that they are out of the stranglehold of the record books and bucking their way along the National League's main street, the Dodgers are going to find that baseball after all is a rough and tumble pastime and not a motion picture.

The awakening—beaten 9--2 by Cincinnati—certainly was rude enough to shake any day dreaming that may have been afflicting the Brooklyns. Hugh Casey was going along pitching a no-hitter into three innings and the writers were wondering what superlatives they could say about a second no-hitter that they hadn't used the day before for Carleton's remarkable exploit.

Then it was boom-boom-boom so fast in the fourth inning manager Leo Durocher didn't have a chance to get Casey off the mound before the Reds had made six hits and scored eight runs.

Bill Werber and Ernie Lombardi were the big booms. Werber started all the trouble in the fourth by leading off with a double and finished it with a home run on his second chance in the same inning. Then in the seventh he got in the way of a pitched ball and eventually scored from second on a single as Lombardi homered while the bases were jammed in the midst of the fourth.

In the meantime Bucky Walters held the Dodgers to six hits—one of them Pete Coscarart's third home run of the season—for his third victory without defeat.

The Reds and Dodgers had another date today and about the only two games now separate them in the standings, more fireworks are possible.

The rest of the National League was rained out yesterday, but the American had a full day.

New York Yankees got back in the groove with a well-pitched five-hit game by Monte Pearson, giving them a 3-2 victory over St. Louis Browns.

Philadelphia Athletics stopped Cleveland Indians 3-1 on the effective seven-hit hurling of Nelson Potter, with Wally Moses and Bob Johnson lending helping home run hands.

This setback enabled Boston Red Sox to move back into a tie for first place with a 12-4 conquest of Chicago White Sox. Boston benefitted from a 13-hit offensive led by Jimmie Foxx with his fifth home run and the notable relief pitching of rookie Herb Hash, who allowed one hit in five innings.

HUNCH PLAYERS FAVORING DIT

Louisville, Ky., May 2.—(AP)—The hunch player in the "beat Bimelech" fraternity, looking for something to step "Mr. Big" in Saturday's Kentucky Derby, put the finger right smack on Max the Mystery Man Hirsch today.

"Is it possible," the fraternity brothers wondered, "that Max has another Bold Venture to spring on the folks in the Dit this year?"

He did it against Brevity in '36 and the set-up is similar this year in some ways although Saturday's expected field of eight or nine is considerably short of the 14 who ran then.

Of course, Colonel E. R. Bradley's hope for a fifth derby win is still the "people's choice" in this derby village.

Max came down four years ago with Bold Venture, so lightly regarded he wound up paying $43.20 in the mutuels. Bold Venture led all the way down the last half mile, while Brevity, the favorite, knocked in his knees at the stable, finished second.

Dit, come down as a horse that's still a mystery. Owned by Arnold Hanger, he's been back east all spring, winning two races at Jamaica, including the Wood Memorial last Saturday. But both he had things all his own way, with no competition, didn't answer any questions.

"Now," Hirsch said today, "work exactly as he's another Bold Venture, but—"

MacPhail Glad Dodgers Lost

Montreal, May 3 (CP)—Snapping Brooklyn's sensational nine-game winning streak in the National Baseball League failed to disturb the Dodgers' President, Larry MacPhail, who regards the loss as only a natural let up.

"I'm glad we finally dropped one" said MacPhail in philosophical comment on Brooklyn's defeat by Cincinnati yesterday. He believed any more victories without a defeat would have left the Dodgers playing always under a strain.

"If those streaks go too far, they are likely to upset a ball club and send it plunging into a slump as a natural reaction," added MacPhail, here to attend the home opener of Montreal Royals, International League team controlled by the Dodgers.

The Brooklyn President was more interested during an interview last night with the brilliant no-hit, no-run game that Tex Carleton pitched to give Dodgers their ninth straight victory Tuesday.

He revealed the 33-year-old hurler would not have been bought by Brooklyn this year but for a friendship between the Dodgers and Milwaukee of the American Association, where Carleton played last year.

Henry Bendinger, the Milwaukee President told MacPhail at the end of last season that Carleton seemed to have recovered from a sore arm that had forced him out of the majors once. He offered to let Brooklyn take the pitcher to spring training camp for a tryout, and wanted no payment unless Brooklyn decided to buy him.

Carleton, who has won two of Dodgers' nine victories, showed during spring training that the ailment was completely healed.

Professional Wrestling
EXHIBITION
Hume Arena Belleville
Friday May 3rd
8.45 p.m. Daylight Saving Time
A Smart Card to Open the Season
TWO MAIN BOUTS
1st Main Bout
Best two of three falls. 45 min. limit
SPEEDY WILLIAMS
Detroit, 178 lbs.
vs.
TIGER DANIELS
Regina, 175 lbs.
2nd. Main
Bout one hour limit, best two of three falls
EDDIE SOBUL
Hartford, Conn., 190 lbs.
vs.
JOE MAICH
Brantford, 200 lbs.
Preliminary
ART DEAN
Kitchener, 160 lbs.
vs.
ALLEN BUTTENHAM
Hamilton, 160 lbs.
Admission 35c; Ringside 50c.
Ladies, and Children 25c

CALLING 'EM
Between the Lines
With Kam J. Colling

Published in his column "Sports of the Town" Kam Kieran, well known sports writer and radio personality, recently heralded the efforts of the Brooklyn Dodgers in verse. Under the heading of "Nursery Rhymes Revised," Kieran published the following ditty, which we feel is worthy of passing along:

Twinkle, twinkle, Dodger team
(Pinch me, boy. Is this a dream?)
Up above the league so high,
Such a pennant in the sky!

Rock-a-bye Dodgers, 'way up on top;
Keep up that pitching—or watch for the drop!
Keep up that fielding and socking the ball,
Or down come Durocher, Camilli and all!

One recent April afternoon, when sunny was the weather,
I decided to see some Brooklyn gents laying ash to leather.
I began to compliment and cheer,
began to grin;
"We cannot lose," they blithely said
"because we always win."

When the Bay of Quinte League met at Napanee on Tuesday night, R. A. Elliott, Past President of the O.B.A. and native of Deseronto, accompanied the Belleville delegation to the conclave. During the meeting Mr. Elliott introduced a proposed new plan for baseball play-offs in Ontario, which may prove revolutionary to the game and a system we feel is a step towards the return to popularity of the summer pastimes. The idea is to dispense with the late fall provincial playdowns, some of which are played during snow storms in weather unfit for baseball. To supplement this it has been suggested the O.B.A. run baseball tournaments at different points around the province in the middle of summer when baseball weather is in vogue. This plan may sound radical now, but after it is carefully analyzed it may prove a better system than the one now in effect. Take the senior series for example—along in early August the clubs leading the various senior leagues throughout the province could gather at a central point, say Peterboro or London and a two or three day tournament held. The fans of the district would see the best teams in common competition," explained Mr. Elliott, as he added the same thing could apply in intermediate and junior circles, giving each section of the province at least one classification of tournament play per season.

On paper the idea seems quite practical, with the sole exception of the matter of expenses. However, the monetary question could easily be settled, perhaps on the per capita scale in the matter of games played and won. After hearing Mr. Elliott's lengthy oration on the proposed tournament system for O.B.A. championships, the Kingston delegation showed a marked interest in the idea. The Bay of Quinte League may try the system as an experiment. Kingston lies in an ideal position, as it is the centre of three-day baseball tournaments. Clubs could be invited from the eastern Ontario zone, as well as from Smith's Falls, Perth and other Ottawa Valley centres. Of course during the experimental stage the matter of expenses would have to be a secondary consideration, but such matters would soon iron themselves out. A two-day baseball tournament in Kingston, where baseball flourishes and the fans really support the game, would doubtless prove a success from all angles, including financial.

Getting around to—the local baseball situation would it not be a good idea to employ the same system as has been introduced at Peterboro and now Ottawa, where active players have been named to executive positions? Mike Kitchen is President of the Prics, while more recently "Peg" Bland, diminutive outfield star of the Motor City nine, was elected president of the Ottawa senior club ranks. After all if the players desire to play baseball, why shouldn't they bear some of the executive work and its problems? In his report to the Bay of Quinte League, H. M. "Dolly" Gray, whose club entered the senior baseball played locally last year, openly admitted the only salvation is for Belleville to sponsor junior and juvenile baseball for a year or two. A move similar to that employed in Kingston, where a city junior league proved most successful last year. After all teams composed of local boys not only should attract sufficient following to make such a project at least pay its own way for a season or two, but coaching and executive work is badly needed in Belleville.

The members of the Hastings and Prince Edward Regiment now in England are fast assuming top-ranking positions in the sporting circles of the C.A.S.F. The "H. and P.ers" as they were known locally, have defeated all comers at softball and we might add that Andy Kerrigan a local softball product, is with the unit. We also hear that Captain Bob Church, whose name is well known in Eastern Ontario ball circles, is the chief attraction. When the Hastings and Prince Edward Regiment have play softball. We can readily understand this, as Ron was an actor of the first water when it came to clowning on a ball field. Recently a picture was seen in an English magazine showing Sergt. Davie Young in action as a ball umpire. Davie knows how to give the fans a show also and doubtless would prove popular in England. Then there is Captain Pat Kirkley, of the same unit, to look after the baseball and softball championship of the Aldershot camp and now Kirkley is in training for a stint at the C.A.S.F. lightweight boxing title. Incidentally eight of Sergt. Jack Picton intermediate baseball club left with the original detachment of this regiment, a record we feel is not equalled elsewhere in Canada.

SPORT SPICE — The Oshawa Generals, twice winners of the Memorial Cup and junior hockey championship of Canada, arrived home in the Motor City last night. . . . It was a gala night at the corner of King and Simcoe Sts., where bonfires and general hysteria reigned supreme . . . And why not—hadn't the Generals made hockey history this season? . . . The Cincinnati Reds, with Bucky Walters scattering six hits well, batted the Brooklyn Dodgers' rampage in the National League yesterday by beating the "Daffinessmen" 9-2 . . . There was no joy in Flatbush last night, the Dodgers had their string, hurling five-hit ball the Yankees climbed back into the win column yesterday, while the Tigers edged the Senators to gain third place in the junior loop. . . . It is expected that upwards to 15,000 fans will attend the baseball season at Toronto today, if they don't freeze.

TORONTO LEAFS OPEN SEASON WITH SYRACUSE

A Win Today Will Put Them in 5th Place—Northern Clubs Celebrate Home Openings

GIANTS STRONG

After two weeks of barnstorming through the southern half of the circuit, the northern division clubs of the International Baseball League will celebrate their home openings today.

Montreal will play host to the first-place Jersey City Giants, Toronto will entertain Newark Bears, Buffalo will tangle with Baltimore and Rochester will be "at home" to Syracuse.

Of the four teams which invaded the south Montreal Royals return the best record, having won four of eight games for an even .500 percentage. The Royals farm team, in third place, has shown plenty of power so far this season, averaging 11 hits a game, and shapes up as the dark horse of the campaign.

Kemp Wicker is scheduled to pitch for the Royals and judging from his record it would be hard to find a better "opening-day" hurler. Kemp has been victorious in his two starts against league arsenals, stopping Baltimore Orioles at home and away last year and Newark Bears on the road this season. The veteran southpaw has allowed only five hits in the two outings he has worked this season, so it appears that little Canada will have their work cut out for them this afternoon.

Today's game will be the first meeting between the two clubs this season. Their opening game in Jersey City was washed out.

Toronto and Bears were not as fortunate as the Royals on their opening stand and the field today tied for sixth place in the standings with Syracuse. Each has won three and lost five. The Bears started the season with a 3-4 victory over the Giants, dropped the next three, came back with a 4-0 triumph over Syracuse and then lost a doubleheader at Baltimore. They finished the tour by losing out the Orioles 7-6. A win today will boost them into fifth place.

Rochester has won five, lost six and tied one, a 17-inning affair against Newark which was called on account of darkness, and are holding down the fourth-place slot.

Buffalo Bisons will be out to convince their followers that they are not a bust as the records to date show. The Herd has lost eight and won only two away from home and are firmly lodged in the cellar.

There were no games yesterday as the teams were travelling.

Sports Roundup

By EDDIE BRIETZ

Associated Press Sports Writer

New York, May 2.—Manager Connie Mack's Philadelphia Athletics and Pellet Ilas offers from two movie studios to make a series of shorts next fall . . . Umpire Bill Stewart was behind the plate in the last two matches in the Nationals League . . . Oddly enough, the visiting teams were involved.

x x x

This town is simply nuts over the Brooks . . . Headline in the World-Telegram: "Nuts to everything—except the Dodgers . . . What did Napoleon ever do that compares with the confidence of deglby threaten to run winning streak to at least 50" . . . Everybody gets a lot of this in Doctor's dizzy crew, but one and all are for them to the last man . . . Tex Carleton was unreeling his no-hitter, announcer Red Barber referred to say anything about the Red hit totals at the end of each inning by fear of putting the whammy on Tex.

x x x

It can happen here:

Daniel Baker college ran an ad in an Indianapolis paper for basketball players . . . Several Chicago Cubs' players reported but on the way to Bronwood, Tex., they became confused and ended up at Howard Payne College in the same town . . . The ball game between Greenville and Fairfield (Conn.) had to be postponed when Greenville requested an additional baseball club left with the original detachment of this regiment, a record we feel is not equalled elsewhere in Canada.

SPORT SPICE — The Oshawa Generals, twice winners of the Memorial Cup and junior hockey championship of Canada, arrived home in the Motor City last night. . . . It was a gala night at the corner of King and Simcoe Sts., where bonfires and general hysteria reigned supreme . . . And why not—hadn't the Generals made hockey history this season? . . . The Cincinnati Reds, with Bucky Walters scattering six hits well, batted the Brooklyn Dodgers' rampage in the National League yesterday by beating the "Daffinessmen" 9-2 . . . There was no joy in Flatbush last night, the Dodgers had their string, hurling five-hit ball the Yankees climbed back into the win column yesterday, while the Tigers edged the Senators to gain third place in the junior loop. . . . It is expected that upwards to 15,000 fans will attend the baseball season at Toronto today, if they don't freeze.

BASEBALL Results & Standings

American League

	Won.	Lost.	Pct.
Cleveland	8	4	.666
Boston	8	4	.667
Detroit	7	5	.583
Washington	6	6	.500
St. Louis	5	6	.455
New York	4	5	.455
Philadelphia	5	8	.385
Chicago	4	8	.273

Wednesday Results

Boston 12; Chicago 4.
Detroit 10; Washington 7.
New York 5; St. Louis 2.
Philadelphia 5; Cleveland 1.

National League

	Won.	Lost.	Pct.
Brooklyn	9	1	.900
Cincinnati	7	3	.700
New York	4	4	.500
Chicago	4	5	.500
Pittsburg	4	6	.400
St. Louis	4	6	.400
Philadelphia	3	5	.375
Boston	2	7	.125

Wednesday Results

Cincinnati 9; Brooklyn 2.
New York at St. Louis — postponed.
Boston at Chicago — postponed.
Philadelphia at Pittsburg — postponed.

Chicago Monarchs Expected to Win A. B. C. Championship

Detroit, May 2 — (AP) — The dopesters are ready to close their books at the American Bowling Tournament, confident that nothing short of a miracle can knock the Chicago Monarchs out of the 1940 team championships.

The last major contenders for the title, the Detroit Stroha, following completely under pressure last night and failed even to make a dent in the list of leaders. An estimated 6,000 fans jammed the coliseum to watch the local favorites perform, but only contributing to a case of the A.B.C. jitters which made the former champions to games of 912, 956 and 964.

The Stroha counterattacked with splits and were charged with seven errors. Their 2,832 total fell more than 200 pins short of the Monarchs' score of 3,047 which is expected to win top prize of $1,500.

Of the original entry list of 6,072 teams, 384 have yet to roll, but none of them is considered a likely bet to finish among the top 10.

Recreation Alleys

The Major B bowling championship was won by the Hospital Comforts who defeated the Nightlights by 322 pins. The final scores were:

Houston Co. 4 points: M. Storms 541, Cornish 501, Gay 536, H. Reid 551; W. Reynolds 577; J. Martin 520; M. Callaghan (3) 403 — 2852.

Nightlights 0 points: L. Lennox 530, Cummings 477, Hall 500; E. Darrah 480; R. Lennox 520 — 2507.

First Round Major League Playoff Scores

C. Bryant ..... 180 148 154—482
L. Baker ..... 194 200 181—575
W. Hughes ..... 182 183 162—527
R. Coleman ..... 146 206 126—481
Total ..... 702 737 623—2062
Handicap 182
Total 2244

Eureka Sportsmen

D. Tobe ..... 220 202 172—594
D. Carlspy ..... 231 186 176—613
W. Hughes ..... 182 183 162—527
A. Whalen ..... 225 189 151—544
H. Barrett ..... 227 192 232—751
Handicap 9
Total 3110

Corby-A.C.

L. Bowen ..... 229 272 153—654
G. Arnott ..... 175 184 256—594
W. Hughes ..... 182 183 162—527
W. Jackson ..... 186 196 173—555
G. Anderson ..... 229 222 226—677
Handicap 141
Total 3196

Belleville Golf.

E. Barlow ..... 211 179 160—550
E. Barlow ..... 207 211 181—599
W. Hughes ..... 182 183 162—527
A. Little ..... 237 187 330—754
J. Lawrence ..... 186 142 164—472
Handicap 89
Total 2922

"V" Alleys

Goodfellows 0 points.

Mrs. Shaw	121	176	168—464
Mrs. Johson	144	166	95—405
Mrs. Tuer	140	40	138—318
Mrs. Storey	141	148	146—435
Mrs. Clavey	150	127	157—434
Total	800	765	726 2231

Monday Evening League Meads.

L. Weymark	122	118	121—360
E. Earley	127	113	127—367
L. Hale	142	113	97—354
J. Hinchey	221	132	123—476
J. Doe	74	143	130—339
Total	683	704	615 3002

Happy Gang.

G. Carscallen	145	126	185—456
V. Jamison	115	104	133—351
D. Perdu	138	163	147—448
E. Waffam	143	168	147—458
Total	535	644	829 3108



Arrived just in time to celebrate Tip Top's 30th Anniversary



Super-Quality IMPORTED BRITISH WOOLENS

Ladies ! ! ! you may also have your mannish suit or coat individually handcut and tailored to your personal measurements by Tip-Top craftsmen!

2750

HAND-CUT AND INDIVIDUALLY TAILORED TO YOUR PERSONAL MEASUREMENTS

A LIMITED QUANTITY ONLY of extra-fine British fabrics have crossed the ocean and are now on display at your Tip Top store. Men who know from experience that Tip Top British woolens mean "the best for the least", will come a-running to make their selection. These fine fabrics come in up-to-the-minute colors and patterns, and they're a really *great* value! Choose any style you like—have your measurements expertly taken—your suit handcut and tailored by Canada's great name in made-to-measure clothing.



TIP TOP TAILORS Limited

298 Front St. N. C. WILBUR Phone 2154

KENTUCKY DERBY ENTRIES

LONG-SHOT TO COP DERBY



"Tola Rose," three-year-old quoted at odds of 200-to-one to win the Kentucky Derby to be run at Churchill Downs, May 4. Tola Rose is owned by A. J. Sackett. Jockey Leon Haas is up, here.



HE'S GOT A DATE



Pictured ABOVE is Mioland receiving a hardy sendoff by his owner, C. S. Howard, as he stepped into a Southern Pacific equine parlor car at Los Angeles, bound for Louisville and the Kentucky derby. Mioland, Oregon bred and California developed, is third choice in derby futures.

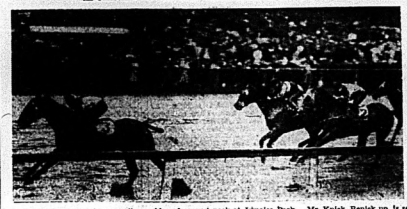
OVER THE FENCE AND HOME



Myrmidon, ridden by Hugh J. O'Donovan, clears the last fence with plenty to spare as he wins the Grand National point-to-point race over muddy three-mile course on the Whittingham estate in Baltimore.

Comeonhome, with Jack Bosley up, is second here and was second at the finish. The race over the slippery course was marked by several spills, but no rider was injured.

AS CLAPAIR LED THE PACK HOME AT JAMAICA PARK



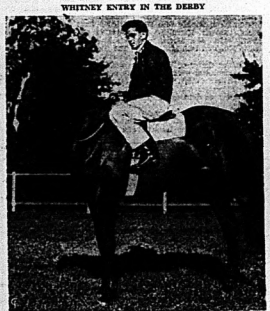
A sight guaranteed to warm the cockles of every racing fan's heart is Clapair, with Jockey C. Durando up, as he shows a clean set of heels to the rest of the pack at Jamaica Park. Mr. Knick, Renick up, is second and Play Fence, Longden in the saddle, is third.

"ROMAN" MAY ROAM AT DERBY



"Roman", Joseph E. Widener's entry in the Kentucky Derby at Louisville being ridden here by W. D. Wright. 30 to 1 are the odds quoted against Roman's chances in the 3-year-old classic.

WHITNEY ENTRY IN THE DERBY



"Flight Command," three-year-old owned by C. V. Whitney, quoted at 20-1 odds to win the 1940 Kentucky Derby to be run May 4.

TWENTY-TO-ONE DERBY ENTRY



"Maragay," owned by R. A. Fresione, and ridden here by Jockey Ira Hanford, is looked upon to have a good chance to win the Kentucky Derby. The husky 3-year-old is quoted at odds of 20-1 to cop the roses.

CLOSE CALL — FORE AND AFT



Next time you feel the urge to hawl out the umpire, remember that he may see something that you on not see. For instance this play with Benny McCoy, Philadelphia Athletic $45,000 star, sliding into the plate in the game against the Red Sox at Boston. TOP photo shows the play from one angle. The umpire calls McCoy safe, although he seems to be blocked off from the plate by Catcher Johnny Peacock. However, LOWER photo shows you what's what from the umpire's side, and you can see where Catcher Peacock is looking at the dropped ball.

DERBY DARK HORSE



"Multitude," the Le Mar Stock Farm hopeful is quoted at odds of 30-to-1, and is looked upon as a possible "dark horse."

DERBY ENTRIES



"Tillistor" chestnut colt owned by Mrs. E. S. Moore, is the offspring of Stimulus-Sheila Ryne.

"GO OUT AND WIN" SAYS WIFE



Mrs. Kelly Petillo, wife of the racing driver, thus encourages hubby as she adjusts the racing helmet he will wear in the 1940 Indianapolis 500-mile race. Petillo will drive his own high-flying speed wagon in the U. S. Memorial Day race.



BISCUIT HONOR—Selected "athlete of the month" Seabiscuit is shown with Bill Schroeder, LEFT, and Owner Charles S. Howard



ASP WINS — Asp, No. 5, is ridden under the wire ahead in a Jamaica L.I., feature race. Jockey Ashcroft is up.

AUTO FINANCE

AUTO LOANS REFINANCING

On Income and at rates which you will find suitable to your requirements. Your car is a quick and still-ego asset for borrowing. Only the owner signs. Deal with confidence with the largest company of its kind in Canada.

D. H. MARSHALL

27 Bridge St. E. Phone 2172
Representing
CAMPBELL AUTO FINANCE
Windsor, Hamilton, Toronto, Ottawa

Business Directory

SURVEYOR

MARVIN LEMON
LAND SURVEYOR
and
CIVIL ENGINEER
294 Front St. Belleville. Phone 2126 M. 4A-1m

STOCKS & BONDS

RIDGAR and CRAWFORD, MEMBERS of Toronto Stock Exchange. Phone 1726, Bow S. Salisbury, branch manager. 2tf-12

MINERAL BATHS

MINERAL BATHS AND MASSAGE. The finest treatment for Neuritis, Arthritis, Sciatica, Lumbago, Rheumatism and Nervousness. Also nursing for Ladies and Gentlemen. Graduate Nurses. Registered Masseur. Phone 1128 EDGAR DUNCAN, Director. TUPK. 221 William St., Belleville.

CHIROPRACTOR

R. A. WYATT, Ph.C., Chiropractor and Drugless Physiotherapist. Hot Spray Baths with oil. Ionizing, Radiomist examinations, Fee, surgery and suction treatment for sinus conditions. 208 Coleman St., Belleville. Phone 900. Lady attendant.

H. R. and VERA B. PITCHER, D.C. Chiropractors. Spinal Specialists. Adjustments, Radiomist Diagnosis and Treatments. Ultra-Violet and Infra-Red Radiations. Complexion of Tissues and Nutritional treatments. 42½ Bridge St., East, Belleville. Special Phone 2-1-m

INSURANCE

The thought of Fire loses half its Terrors when you're protected with our Fire Insurance.

SANDY BURROWS
and
HOWARD FROST
LIFE and FIRE INSURANCE
Phone 482½ Phone 482

HALL & EARLE

Formerly Hall & Hall. Automobile, Accident and Plate Glass Insurance. 272 Front St. Phone 1154m

LEGAL

C. BOSTON ROBERTSON, BARRISTER, Solicitor, Notary Public, Etc., No. 3, 256½ Front St., Belleville over Canada and Robertson's Drug Store. Phone 3500. 627-1y

CAMERON and SPRAGGE, Barristers, Solicitors, Etc. Money to loan. Dominion Bank Building, corner Front and Bridge Streets, Belleville, Ontario.

F. V. WILLS, BARRISTER, SOLICITOR, Notary Public etc. 13 Campbell St., Belleville. Investments to loan on mortgages. 51-tf

Screen Clock

BELLE THEATRE TIMES
THE EARL OF CHICAGO
Robt. Montgomery, Edward Arnold
Daily
2.40 — 7.00 — 9.50
THE GHOST COMES HOME
Frank Morgan, Ann Rutherford
2.45 — 8.30

McCARTHY THEATRE TIMES
"ALLEGHENY UPRISING"
Claire Trevor—John Wayne
2.15 — 6.30 — 10.50

CAPITOL THEATRE TIMES
IN OLD CALIENTE
Roy Rogers, George "Gabby" Hayes
8.10 — 10.45
YOUNG AS YOU FEEL
Jones Family
7.00 — 9.30
ATLANTIC PATROL
7.55 — 10.30

DON'T KILL YOUR BEAUTY

By Suffering Monthly Pains

CAN you see yourself as a pretty object of love? Can you picture yourself looking for called to the altar? Can you picture the suffering you endure each period? Then this message is for you.

For over 40 years Dr. Pierce's Favorite Prescription has been helping women who suffer from functional periodic disturbances. Dr. Pierce's Favorite Prescription is what many doctors would have you use. Many users have reported in find that this famous reward has helped them to relieve such distressing symptoms as nervousness, irritability, dizziness, headache, "dragging-down" sensations, and weakness. It is a tonic which helps build up red blood and thus relieves you of beauty-robbing pains.

Don't allow yourself to become old looking and haggard long before your time because of functional periodic pains. Start today using Dr. Pierce's Favorite Prescription. Write Dr. Pierce's Clinic, Buffalo, N.Y., Dept. 237, for FREE Medical Advice. Send 10c for trial package. Or buy a dollar size at your druggist's today.

TO LET

DESIRABLE FIVE ROOM RESIDENCE, on Albert St., hardwood throughout, Garage. Phone 1250 before 6.30. M2-3t

SMALL FURNISHED HEATED Apartment all conveniences, reasonable, East Hill, suitable for adults. Immediate possession. Apply 274 John St. M2-1t

THREE OR FOUR ROOMED downstairs with pantry and shed in double house. Conveniences. Central. Reasonable. 12 Everett St. M2-3t

BRICK HOUSE — EAST HILL — conveniences, furnace, cellar, garage. Possession at once. Harry Taylor, Shannonville. M2-3t

241 BRIDGE STREET EAST — beyond Bleecker Avenue. Semi-detached frame house, living room, dining room, kitchen, three bedrooms, bath and furnace. Possession June 1st. Inspection by appointment. Exclusive Agents, Belleville Locators, Geo. N. Gorman, Prop., 166 Front Street, Phone 99, House Phone 687. M2-tf

BOAT HOUSE OPPOSITE DICKens' Ice Cream Factory. Apply W. B. Andrews, 346 Front St. M2-1t

6 ROOM HOUSE — 309 ALBERT, hardwood floors, sunroom, sunparlour, furnace, garage. Wired for electric stove. Possession May 15. Phone 1797 evenings. M1-3t

214 DUPPERIN AVE. NORTH OF Bridge St., very desirable brick living room with coal fireplace, dining room, kitchen (wired for range), four bedrooms, sun room up and down, hardwood floors throughout, bath, furnace, garage. Available now. Exclusive agents, Belleville Locators, Geo. N. Gorman, Prop., 166 Front St., Phone 99, house phone (after 6.30 p.m.) 687. M1-tf

COTTAGES—HERE IS A CHANCE to have low rent for six months at SILVER CAMP, along the Bay of Quinte for only $50. Partly furnished. Arthur A. Sills, 283 Coleman Street. Phone A30-M1,2

BELLEVUE APARTMENT NO 13. Immediate possession. Apply 257 Pinnacle Street. Telephone 150. M2-2t

3 UNFURNISHED ROOMS SUITable for light housekeeping. — Phone 1363R. A30-M2-1t

289 CHARLES ST., FIREPLACE, hardwood floors, garage, fine inspection arranged. Present tenant leaving city. Available after May 8th. Apply 214 William Street, Phone 1128R. M2-3t

APARTMENT NEWLY DECORATED, 46 W. Moira St., Apply in person only Hotel Belvedere. M2-2t

25 OCTAVIA STREET—NEWLY decorated and in good condition. Living room, dining room, kitchen, three bed rooms and bath, cellar gas, garage. A bright and comfortable house. Exclusive agent, Belleville Locators, Geo. N. Gorman, Prop., 166 Front Street, Phone 99, House Phone 687. M2-tf

3 HEATED ROOMS. ALL CONveniences for light housekeeping. Rent reasonable. Apply 178 Front St. A16-dtf

BIG "A" COMPANY, LIMITED has very desirable space to let in their building at 179 Pinnacle Street, opposite the market. Space 26 feet by 24 feet—second will be entirely separate from the Big "A" quarters and has its own entrance from Pinnacle Street. Heated and with private wash room. Investigate this. Investigate this. Exclusive agents, Belleville Locators, Geo. N. Gorman, Prop., 166 Front Street. Phone 99. House Phone (after 6.30 p.m.) 687. a24-tf

11 MURNEY STREET, JUST below Catherine Street, solid brick house, double roofs, living room and den downstairs and three bed rooms and bath upstairs, hardwood floors throughout, large lot, excellent garden. A warm, comfortable and bright home. Exclusive agents, Belleville Locators, Geo. N. Gorman, Prop., 166 Front St., Phone 99. House Phone (after 6.30 p.m.) 687. a4-tf

YUGOSLAVIA SAFE

(Continued From Page One)

reassured and Allied circles also showed signs of an easier attitude.

French Ambassador Andre Francois-Poncet conferred with Premier Phillips this morning after the United States envoy had returned from his interview with Count Ciano.

It was learned that Ambassador Phillips acted on direct instructions from Washington on calling on Il Duce last week.

Meanwhile, Bruno Mussolini, Il Duce's son, cancelled an inspection trip to the air force to take charge of the trans-oceanic bases of the Italo-South American airlines, it was he heads.

Sir Noel Charles, British Charge D'Affairs here, had a long talk last night with Count Ciano. It was understood the conversation revolved around London's order to its merchantmen to keep out of the Mediterranean for the time being. The meeting was cordial and informative, British sources said, and presaged no fundamental change in Anglo-Italian relations. The Marchesi Sir Noel and Count Ciano exchanged sharp notes as was reported in some circles.

FOR SALE

SIX TONS OF HAY. APPLY Joe Cockins, Roslin. M2-3t

BURROUGHS ADDING MACHine, National Cash Register, Air Compressor, Moffat Electric Range, Belle-Chemist Counter. Particulars, 366 Front Street. M2-1t

2 WHEEL TRAILERS 1 RUBBER Tire Hearse Gear, 3000 capacity, Brown's Blacksmith Shop, 149 Front St., Belleville. M2-3t

ONE SINGLE STEEL BED — Springs and Mattress, walnut finish, one Combination Book Case and Desk of mission wood 383 Bleecker or Phone 2787W. M2-2t

CONSOLE MODEL RADIO, FURNiture Victrola Range, Rocking Chairs and other articles. Phone 1764W. M2-1t

LADY'S BROWN TWEED COAT— size 18, 34; also Electric Hot Water Heater. Apply 120 Dundas E. M2-1t

ON TO LET, 23 ACRES CHOICE Garden Land with fruit trees, berries, asparagus, three wells—2 rooned brick house—Hydro—barn, hen house. One mile from Belleville. Apply 312 Foster Ave. M2-1t

CERTIFIED IRISH COBBLERS Seed Potatoes. Will be on market Saturday. E. E. Bonter. M2-1t

CABIN LAUNCH. APPLY W. R. Andrews, 346 Front St. M2-1t

ANTIQUE WALNUT BUFFET — young childs Chair — very reasonable. Phone 1898W, 184 Albert St. M2-2t

EXCELLENT KITCHEN RANGE. Phone 5442. M2-1t

150 NEW HAMPSHIRE PULLETS —3 months old from Government approved and blood-tested stock. Call W. Bunnell, Donald St. off Madoc Road. M2-1t

ANTIQUE SIDEBOARD, 3-PIECE Cherry Bedroom Suite, several other antique articles. Apply Geo. S. Walbridge, Phone 289. M2-1t

ELECTRIC RANGE, McCLARY — 3-burner high shelf, nearly new, Special offer for quick sale. Inspired. Walker Hardware Co. Ltd., 248-250 Front St. M2-1t

GOVERNMENT GRADED AND tested Sorghum (sugar cane) seed — 1-2 pack — Apply Geo. Sims, R. 1, Hallowsy. a27-30-m2-4-7-9 11

$3000 MORTGAGE ON PRINCE Edward County farm for $2500 to close an estate. — Apply Thomas and Howell, barristers, 17 Bridge St. East. A29;M2,4

$550 CASH WILL BUY A SUBstantial stone house in West end, Belleville Locators, Geo. N. Gorman, Prop., 166 Front Street, opposite City Hall. M1-tf

OR TO LET — 3 ACRES GOOD Garden Land, House and Barn, 8th Con. Thurlow. Write Box 9 Ontario Intelligencer. M2-3t

SIX 32 x 6 PURE LINE TRUCK Tires. Travelled less than six hundred miles. Good condition. Regular price $12.00 tyre and Battery Service, 382 Front Street. Phone 2088. A30-M1,3

ONE GOOD USED MILKING Machine — several used Separators. Alf. Brown, Foxboro. A30-M1,2

ALFALFA CLOVER, ALSIKE Clover, at a substantial saving per cwt. Lot 24, Con. 1, Huntingdon. W. T. Reid, Phone 2508. a26-6t

PROPERTIES FOR SALE IN ALL parts of city from $700.00 to $7,000.00. Give us your list before buying. Belleville Realty Co., H. B. Wilson, Prop. Kreage Bldg. M2-1t

$2700 WILL BUY SOLID BRICK House on west hill. Three bed rooms, living room, dining room and kitchen, hot water heating, large brick barn, good lot. Terms if desired. This is a bargain for quick sale. Investigate. Exclusive Agents, Belleville Locators, Geo. N. Gorman, Prop., 166 Front Street, Phone 99. House Phone 687. M2-tf

ON TRENT ROAD THIS SIDE OF Ontario School for the Deaf, the desirable property of Mrs. J. F. Anderson—electricity and city water—double rooms, kitchen, pantry, three bedrooms, three piece bath, full basement, hot water heating, oil burner, garage, stable and hen house; about one acre of land on bay side of road. A very desirable property. If interested act at once. Geo. N. Gorman, Exclusive Agent, 166 Front Street, Phone 99, House Phone (after 6.30 p.m.) 687. M2-tf

OWNER HAS LEFT CITY AND desires quick sale. Brick house, newly decorated and in good condition, conveniently situated at No. 49 Church St., between Queen and Bridge Streets. Price $2,500 for quick sale. Terms if desired. Apply to Geo. N. Gorman, 166 Front Street. Phone 99, House Phone 687. M1-tf

49 WEST BRIDGE STREET, RESidence of Mrs. Kate Mrs. Byron Way—nicely planned and well built brick house, hot water heating, large grounds and beautiful view of Bay of Quinte will be considered. Apply Geo. N. Gorman, 166 Front Street, Phone 99. House Phone (after 6.30 p.m.) 687. a11-tf

WANTED

HELP WANTED MALE PLANER HANDS — MILLING Machine Hands and Machine Fitters. Apply Canada Machinery Corporation Ltd., Galt, Ont. M2-3t

A WELL ESTABLISHED LIFE Insurance Co. has available a salary position for a man between 25-45 years of age who is interested in his insurance selling as a career Previous selling experience not essential. Write Box 3, Ontario Intelligencer M2-3

NOW IS THE TIME TO QUALIFY for a Government Job as Steno, Clerk, Postman, Customs Clerk, etc. Applications for next Stenographers' exam to reach Ottawa, May 25. Free Booklet and information from M. C. C. Schools Ltd., Toronto (10). M1,4,8,11,15,18

ROMAN CATHOLIC MAN OR Woman in Belleville district can increase income selling and taking orders for high class line of religious specialties. This is worth investigating. Permanent if you are an energetic and respected person in church and community. Box V, Ontario Intelligencer. M2-1t

GOOD NEARBY RAWLEIGH Route open. Industrious man can earn better than average income. Complete line household necessities established 50 years. Permanent. No experience needed. Write Rawleigh's, Dept. MU-132-Q-E, Montreal, Que.

SALES HELP MALE OR FEMALE EMPLOYMENT FOR MEN OR Ladies who want outside summer work, displaying our large line of cleaning supplies to groups of ladies. Earnings $35.00 to $50.00 per week. Positively no canvassing. Supplies furnished. No investment. Write 100 Adelaide Street West, Room 610, Toronto, giving age and experience.

EXPERIENCED GIRL FOR SODA Fountain and Tea Room. Apply appointment Phone 67. M3-1t

75 TO 150 ACRE FARM — WITH frontage on Bay of Quinte within north shore. Write full particulars of location, land, bush, buildings, fruit and the lowest price and what it includes. All cash, no terms. Must be cheap. No agents. Write Box P, Ontario Intelligencer A30-M2-3t

A GIRL FOR GENERAL HOUSEwork. Apply to Mrs. C. A. Newman, King St. Picton. M1-3t

TO EXCHANGE DOUBLE BRICK House for single house or for small house, west hill. Write Box C Ontario Intelligencer. M2-1t

BY BUSINESS GIRL — 3 ROOM Heated Apartment. Centrally located. Write stating particulars and rent, Box J, Ontario Intelligencer. M2-1t

GIRL OR WOMAN FOR HOUSEwork, no cooking, sleep out. Apply 22 Bridge West. M1-3t

EXPERIENCED HOUSEKEEPER for family of two. Apply 29 Everett St. before 9 mornings or after 2 at night. M2-1t

MALE CLERK FOR OFFICE — 18 to 21. Write stating qualifications and references to Box 2, Ontario Intelligencer. 1-2t

EXPERIENCED GIRL FOR GROcery Store. Apply 16 W. Bridge St. M2-1t

MALE HELP WANTED

MAN WANTED FOR BELLEVILLE to handle Teas, Coffees, Spices, Extracts, Wares, Pollishes, Medicinal Preparations direct to established users. Excellent nearby rural territory. No horse nor with car. Products manufactured in Ontario by a Canadian Company appeal to everyone. Write Wards Products, John South, Hamilton. A30-M2,3

GIRL OR WOMAN FOR LIGHT housework and look after one child. Apply McDonald Ave., next Alemite, between 6 and 8. A30-M1,2

HARDWOOD FLOORS

NEW FLOORS laid and finished complete. OLD FLOORS made new by refinishing.

GLEN ELLIOT
Phone 1868W 141 Foster Ave.
A30-1m

TAXES

CITY OF BELLEVILLE

Tax Payers please take notice the last day for payment of first instalment of Taxes without penalty being imposed will be Friday, May 3rd, 1940.

H. B. STOCK,
Collector.

PHILLIPSTON MISSION BAND

The "Busy Bee" Mission Band at S. S. 16 Thurlow School opened their meeting by singing hymn 606. Worship period opened by repeating the mission band promise in unison. Scripture readings were given by Allan Thrasher and Jack Clark.

Harold Fleming read a story about the conversion of Saul with discussion of the story followed.

Miss Stevenson read chapter 5 of the Study Book, also a story, "The Little Misses."

IN MEMORIAM

SECKER—In memory of a loving wife and daughter, Stella Secker, who passed away May 1, 1938.

"Dear knew that she was suffering,
And He took her away to His home;
But memory brings her back once more,
To the times when she was with us."

—Ever remembered by husband, mother and brother. M2-1t

CARD OF THANKS

MRS. J. C. Spencer and family of Shannonville, wish to express their sincere thanks to all those who were so kind to them in their recent bereavement, for floral tributes and loan of cars. M2-1t

BIRTHS

THOMPSON—At Belleville General Hospital, on May 2, 1940, to Mr. and Mrs. Clarence Thompson, Bloomfield, (nee Annie Allison), a son (Dennis Gordon).

TREASURER'S SALE OF LANDS FOR TAXES

CITY OF BELLEVILLE
PROVINCE OF ONTARIO
TO WIT:—

By virtue of a warrant issued by the Mayor of the City of Belleville, bearing date the 23rd. day of January, 1940, sale of lands in arrears of Taxes in the City of Belleville, will be held in the Council Chamber, City Hall, Belleville, Ontario, at the hour of 10 a.m. in the forenoon on Thursday the thirteenth day of June, 1940, unless the taxes and costs are sooner paid. Notice is hereby given that the list of lands for sale for arrears of Taxes is being published in The Ontario Gazette on the 2nd day of March, the 6th. day of April and the 4th. day of May, in the year 1940, and copies of the said list may be had at my office.

Treasurer's Office this 6th. day of March, 1940.

H. B. STOCK,
Treasurer.
m7 14 21 28 s4 11 18 25 m2 9 16 23 30

A WONDERFUL FEELING!



Bills All Paid—
Money to Spend!

That's what a QUINTE loan does for you! And they're low cost, easily repaid, strictly confidential, no red tape.

QUINTE FINANCE
and
SECURITIES LIMITED
BELLEVILLE
168 Front St. Phone 2588

Frigidaire
1940 MODELS

3 Cu. Ft. $129.00
4.2 Cu. Ft. ..... $189.95 up
5.2 Cu. Ft. ..... $194.95 up
6.2 Cu. Ft. ..... $189.95 up

All models carry a 5 year guarantee

TERMS: Low down payment or trade-in. Balance as low as $5.00 monthly.

WALKER HARDWARE
COMPANY LIMITED
248-250 Front St. Ph. 163
M2-3t

FRUIT MACHINERY CO., Ltd.

Specializing in
Foundry Work, Repairing all kinds of Machinery, Welding, Acetylene and Electric, Blacksmithing, Ornamental Iron Work. Lawnmowers reconditioned. Parts made from Foundry to Farmer. No Middle Men.
368 FRONT ST. BELLEVILLE
TELEPHONE 60

ARCHDEACON PERKINS DIES

Sarnia, Ont., May 2 (CP).—Venerable Archdeacon W. J. Perkins, rector of Christ Church, Chatham, died in Sarnia General Hospital today. Archdeacon Perkins underwent a serious operation here one week ago and his condition was described as satisfactory until yesterday when it became critical. He entered the local hospital April 19.

LUCKIN'S FIRST GRADE CREAMERY Butter with Meat Order
lb. 23½c

LUCKIN'S MEATS
QUALITY, VARIETY, ECONOMY
PHONE 500
205 FRONT STREET
PROMPT FREE DELIVERY

PURE LARD
Special Price
lb. 9c

PORK SAUSAGE MEAT 2 lbs. 25c

Luckin's choice Pk. SAUSAGE 17½c

FRESH DRESSED YOUNG ONTARIO
Pork
SHOULDERS Shank-off Picnic Style 14c
HAM ROASTS
LOIN ROASTS
TRIM'D BUTTS
PORK CHOPS lb 18c

PK. HEARTS
PK. LIVERS 12½c
PK. KIDNEY

Trimmed Loin PORK CHOPS 25c
PICKLED HOCKS Lb. 9c

"GOOD VALUE" NOW

IN GOOD SEASON NOW! MILK FED, FRESH DRESSED NEARBY
Veal LEG ROAST ROLL ROAST SHLD. CHOPS lb 16c! RUMP RST. SIRLOIN RST. RIB CHOPS .. lb 19c!

"Red Brand" Choice Quality BEEF ROASTS
BLADE ROAST lb. 16c
THICK RIB lb. 17c
CHUCK CUTS lb. 13c

LAMB LEGS lb. 24c
Moulded, By Request Back Bacon lb. 27c
SMOKED HAMS lb. 25c
BACON SQUARES lb. 13c
HAMBURG STEAK lb. 12½c
RIB STEW lb. 9c

OUR STEEL SPECIALTIES

Steel Cheese Vats—Whey Tanks—Cheese Racks—Curd Sinks—Milk Tanks of all kinds—Storage Tanks—Fuel Oil and Gasoline Tanks—Garbage Tanks—Syphon and Ball-Shower Cabinets—Galvanized Toilet—Lawn Rollers—Casting Rotaries—Bushes Stacks—Sheet Piling—Steel Fence Posts—Steel Fencing. We have five acres of steel to work, bring in your repair work. We specialize on making over and repairing Dump Boxes and Trucks.
Any special Rust Equipment in Sheet Steel and Plate up to half-inch thick.
TWEED STEEL WORKS LTD.
TWEED, ONT.

BUSINESS LINERS

SEED GRAIN

All varieties. No. 1 Gov. Tested and Registered Seed at Bishop's Seed Store. m2-1t

OBITUARY

MRS. WILLIAM CROSS
(Formerly Judith Cross)

Mrs. Mary Judith Cross, widow of William Cross, barrister, Madoc died in Toronto on Wednesday, May 1, after a long illness.

The late Mrs. Cross who was in her seventy-third year, was born in Simcoe, Ont., the daughter of Owen Harvey Pain, one of the pioneers of Simcoe. She was married following her marriage to the late William Cross she made her home in Madoc, Ont., but for the past two months had been residing with her son, Dr. Owen R. Cross, at Simcoe. She was a member of the United Church and for many years took an active part in the work of the Canadian Red Cross, of which she was a life member.

Surviving her are two sons, Dr. Owen R. Cross, rector of the Anglican Church at Wiarton, Ont., and the late Eric Cross, Minister of Municipal Affairs and Public Welfare in the Ontario Legislature and two daughters, Mary A. De Falla of Simcoe, Ont.

The funeral service will be conducted in the United Church in Madoc on Friday afternoon at 2.30, and interment will be made in Lakeview Cemetery.

Thomasburg

Thomasburg—Mr. Murney Hamilton is a patient in Kingston General Hospital where he recently underwent an operation. Mrs. Hamilton is remaining in Kingston with him.

Rev. H B. Herrington and Miss Lucille Herrington were in Toronto several days last week.

Mr. and Mrs. Ernest Carter and Mrs. G. A. Morton of Avondale called on the latter's brother, Mr. Wilmot Carter, Friday.

Mrs. R. Morton, Mr. Stanley Morton and Misses Marion and Stella Morton of Belleville, were dinner guests on Sunday at the home of Mr. and Mrs. W. Morton.

Mrs. W. Carter and Mrs. Rayburn of Tweed, called on Mrs. W. G. Embury one day recently.

Mr. and Mrs. Robert Southworth and Mrs. Laura Prentice of Belleville, spent Sunday with their mother Mr., Walter Harrison who is very ill.

The Thomasburg United Church Women's Association held their monthly meeting on Thursday afternoon at the home of Mrs. C. Adams.

Mr. and Mrs. Harold Morton, Miss Ana Morton and Master Gerald Morton spent Monday with Mr. and Mrs. Elwood Keenan in Kingston. Miss Ana Morton remained in Kingston with Mrs. Keenan.

Mrs. Charles Carter of Wellington, was a guest last week of Mr. and Mrs. Edward Carter.

Mr. H. Palmateer and sons of Toronto, called on Sunday to see Mrs. Walter Harrison.

Mrs. and Mrs. J. R. Bateman were in Toronto several days last week the guests of the former's brother, Dr. Russell Bateman, and also in Georgetown the guests of their son, Dr. Henry and Mrs. Bateman.

Friends from here attended the funeral of the late Mr. Wilmot Clare at Gilead on Monday.

The Thomasburg Red Cross unit sponsored a very successful dance in the Orderlies' Hall on Wednesday evening.

Mr. Howard Thompson left early this week for Napanee where he has been employed by the H.E. Ltd.

Rev. F. C. Beazer spent the dinner hour on Tuesday with Mr. and Mrs. Edward Carter.

A MESSAGE FROM MONTREAL!

If Your Are Interested in a Good Used Car
This Ad Will Save You Money!

Our Automobiles are fully reconditioned. Our reputation is backed by thousands of satisfied owners throughout Ontario and Quebec.

COMPARE THESE PRICES:

1941—35 OLDSMOBILE SEDAN	$395
1705—38 DODGE SEDAN	525.
1738—38 CHEVROLET COACH	525.
1963—37 LaSALLE COUPE	495.
1745—37 PLYMOUTH COACH	395.
1715—37 HAYWARD SEDAN	395.
2417—36 PACKARD COUPE	495.
1853—35 OLDSMOBILE SEDAN	395.
2444—37 DODGE SEDAN	525.
2048—34 CHEVROLET SEDAN	295.
1823—38 CHRYSLER SEDAN	773.
2348—38 HUDSON SEDAN	675.
2581—35 BUICK SEDAN	495.
2088—38 DeSOTO SEDAN	673.
2616—36 HUDSON SEDAN	495.
2819—38 NASH SEDAN AMBASSADOR	773.
2625—37 CHRYSLER COACH	563.
2117—35 CONTIAC COACH	395.
2158—36 FORD COUPE	395.
2617—37 FORD SEDAN	495.

MORE THAN 300 CARS FROM $50 up. CONVENIENT terms may be arranged on request.

NOTE—With each purchase we issue FREE OF CHARGE a Transit Permit to return home with your car to be registered in your locality.

Visit Our Four Branches — It's Worth The Trip!

OMER BARRE LIMITED

5987 Verdun Ave. (Head Office) Phone Yo. 1441
FORUM Building Phone Wil. 8575
Atwater Avenue (Facing Market) Phone Fi. 8698
6337 St. Lawrence Blvd. Phone Do. 7035

BARGAIN FARES
MAY 3 - 4 - 5
BELLEVILLE
WINDSOR DETROIT $8.50 CHICAGO $14.85
EXCHANGE EXTRA
First train from Toronto for Chicago 8.30 a.m.; for Detroit 5.55 p.m. May 3rd.
RETURNING—Leave Detroit and Windsor up to 3.05 a.m. and Chicago 11.30 p.m., May 7
Via Pooled Services to Toronto, thence Canadian Pacific only.
Not good on Fast Trains 6 and 15
For full information consult agents. Freeze Handbill.
CANADIAN NATIONAL
CANADIAN PACIFIC

STOCK MARKETS

Quotations furnished by Biggar and Crawford
Ross S. Salisbury, Branch Manager

Quotations at 2.15.

MINES

Abx 18.
Aldermac 24 1-2.
Anglo Hur 4.50.
Aunor 190.
Bankfield 18 3-4.
Beattie 106.
Bidgood 64.
Big Missouri 10.
Bralorne 10 3-8.
Brenda 14.
Buffalo Ank 490
Calgary and Ed 190.
Can. Malar 67.
Central Pat. 210.
Chesterville 70.
Coast Copper 170.
Consiancum 153.
Dome 34.
Dividend 59.
East Mal 360.
Falconbridge 275.
Gillies Lk 1-2.
Gunnar 48.
Hardrock 6.
Home Oil 345.
Hollinger 1.
Howey 34.
Hudson Bay 28 3-8.
Kerr Add. 343.
Kirk Lake 111.
Lapa Cad. 12 1-2.
Lake Shore 34 1-2.
Lorlick 67.
Little L. L. 260.
Macassa 380.
McKenzie 18.
McLeod 186.
McKenzie 125.
Mining Corp. 83
Monita 49.
Nipissing 140
O'Brien 109
Okalin 4.
Omega 28
Osisaware 35½
Pamour 140
Perron 104.
Pend Oreille 177
Pickle Crow 300
Pioneer 25
Powell 115
Premier 151
Preston E.T. 213
Prox. Air 32.
Reno 26
Royalite 27½
San Antonio 238
Sherritt G. 88
Sigma 87
Sladen M. 49
Sudbury Basin 170
Sullivan 84
Sylvanite 275
Sylvanite 206
Teck Hughes 380
Teck Hug. Pf. 160
Toburn 160
Ventmar 230
White Amulet 530
Wright Hargreaves 710.

TORONTO

Bell Telephone 162
B. A. Oil 30 1-2
Brewing Corp 2 1-4
Brss Tbes 1 1-4
Can Bud Brewery 6
Can Oilwood 6 1-4.
Can Dredge 22
Can Steel, Pfd 2 3-4
C.P.R. 7 3-4
Can Malting 40
Can Vinegars 13
Canada Car 12 1-4
Checkerboard, Cl. A 7-8
Can Bakeries 17
Can Breweries 27 1-8
Dominion Foundries 21 1-4
Dominion Stores 8 1-4
Dist Seagram 27 1-8
Fanny Farmer 36
Ford "A" 11 1-4
Gypsum 4 3-8
Imp. Oil 19 1-2
Inter Nickel 36 1-4
Inter Pet 34
Imp Tobacco 15 3-4
Lobtaw 27
Massey Harris 5 1-4
Mont Power 20 1-4
McColl Frontenac 7 1-4
Power Corp 10
Price Bros 14
Steel of Can 78 3-8
Supertest 35
Shawinigan 22 3-4
Walker's 42 1-2
Walkers Pf 2nd pf 114
Walkerville Brewery 105
NEW YORK
American T. and T. 172
Anaconda 29 1-8
Bethlehem Steel 84
Chrysler 86 7-8
General Electric 36 7-8
General Motors 54 1-4
Inter. Nickel 36 1-4
North American 21 7-8
Montgomery Ward 47 5-8
Phillips 31 5-8 39 1-8
Radio 8 1-2
Standard Oil of N. J. 41 7-8
Standard Brands 7 2-8
U. S. Steel 60
United Aircraft 47 3-4
Vanadium 28 3-8
Westinghouse 113 1-4

Unlisted Mines

Unlisted mines furnished to A. St. Ketcheson and Co. today at 2 p.m. by J. H. Crang and Co.

Albany Rive 16-17.
Barber Larder 2¼-3¼.
Kendex 4-5½.
Magnet Con. 98-101.
Marlin Bird 3¾-4½.
Okland Ave. 2-3.
Pamour Con. 98-101.
Propertied 1.75-1.80.
Sheldon 3-4.
Shenango 4½-5¼.

Hog Quotations

Toronto, May 2—(CP) — Live-weights were unchanged to 25 cents and dressedweight down 35 cents at Chatham in Bacon-Hog markets reported today. Other grades were unchanged.

Dressedweight: Brantford $7.65.
Chatham $7.50 to $7.60.
Dressedweight: Brantford $10.50
Chatham $10.25. Hull $10.40.
Peterboro $10.50 plus transportation. Stratford $10.40 plus transportation.

to supplement the revenue from taxation.

The new taxes include a war-time company tax ranging from four to 60 per cent of all profits over eight per cent.

The sales tax was raised from six to 8 1-3 per cent and a tax of five per cent was levied on undistributed income.

Increases in customs duties were forecast.

Produce Markets

Toronto —Wholesale prices (Ontario Department of Agriculture) today were:

EGGS.

Prices paid to country shippers.
(Quotations in Cents.)

A-large 22 1-2-23
A-medium 21 1-2-22
A-pullets ..... .20
A-small ..... .19
Grade "C" ..... .18

BUTTER

Churning Cream, No. 1 24
Churning Cream, No. 2 23

Butter, No. 1 ..... 23 1-2
Butter, No. 2 ..... 22-23 3-4

CHICKENS.

3 to 4 lbs. ..... .18
4 to 5 lbs. ..... .20
5 lbs. and over ..... .20
Grade "B" 2c lower than "A"
Roasters, all sizes 21
Broilers 20

Live Chickens.
5 lbs. and over 14-15
4 to 5 lbs. 13-15
3-4 lbs. 12-13

FOWL

Grade "A" (dressed). All weights 17-18

Live Fowl.
5 lbs. and over 12-14
4 to 5 lbs. 11-13
3 to 4 lbs. 9-12

Ontario Potatoes ..... $1.00-$1.05

Butter and Graded Eggs Easier

Toronto, May 2—Butter continued on the downward path on the Toronto open produce market yesterday, although there was a little revival in the veal calf trade which also occurred in graded egg prices.

Feelings were mixed as to the immediate trend of the butter market when buyers stepped in to satisfy requirements. Some quarters still pressed for sales while others looked for a firm price higher than the levels at which business was transacted. Sales were reported all the way from 22 1-2c to 23c per pound for top grades at the factory point while in the course of the day's dealings the latter price was obtained through at 22 3-4c, with the market closing firm at 23c bid. Prints to the retail trade moved in the wide range of 24 1-2c to 25c per lb. for No. 1.

Supplies were enough for the slower demand on the egg market. The two top grades in the graded division eased slightly but the retail section showed no change.

Montreal Produce.

Montreal, May 2.—(CP)— Produce market prices here, as reported by the Dominion Department of Agriculture, follow:

Butter—First grade creamery prints, jobbing price, 24 3-4c-25-1-2c; first grade solids, jobbing price, 24c.

Eggs—Graded shipments in used fibre cases, jobbing prices, extras 22c-23 1-2c; A-large, 21-22c; A-pullets, 19c; B, 21 1-2c; C, 18-19c; checks (unculled), 17c; current receipts, 21 1-2c (henry). Receipts: 3,761 cases.

Grain Market

Quotations on the Winnipeg Grain Exchange as furnished to A. H. Ketchenson and Co. today at 2 p.m. by J. H. Crang and Co.

Wheat—	High	Low	Last
May	90¾	88¾	90¾
July	90¾	90	90¾
October	92¾	91¼	92¾
Oats—			
May	37¾	36¾	37¾
July	36¼	35¾	36¼
October	36¼	35¾	36
Barley—			
May	50¼	49¾	50
July	49¾	49¾	49¾
October	49¾	49¾	49¾
Rye—			
May	69¼	68¼	68¾
July	69¾	67¼	68¾
October	69¼	68¾	68¾

CREW OF STEAMER TAKEN TO N. Y.

British Freighter, Matakana, Runs Ashore on Mayaguana Island

New York, May 2 (AP). — The Panama Lines flagship Panama is due in New York Saturday with 30 men of the 37-member crew of the unmanned British steamer Matakana, which, ran ashore on Mayaguana Island near the Windward Passage between Cuba and Haiti.

A message to Panama from Captain Eric J. Erickson of the Panama told of the arrival there of the crew of the steamer the stricken vessel's plea for aid.

The 8,048-ton Matakana, laden with frozen beef destined for the British Isles, reported running aground, probably in high seas, at 7:40 a.m. (EDT) yesterday.

The Panama Lines' port captain in New York said presumably all members of the steamer's crew were saved, adding that the captain, chief officer and chief engineer had remained on the island with a week's food supply. Two of the crew suffered broken legs.

NEW TAXES IN AUSTRALIA

Canberra, Australia, May 2 (AP)—Doubling of the land tax, an increase in income taxes and measures to increase the income tax yield by 50 per cent were announced today by the Federal Government. It was estimated that the projects would raise an additional 20,000,000 pounds ($70,000,000) annually.

The budget was brought down in the House of Representatives by P. C. Spender, Commonwealth Treasurer.

He announced that 50,000,000 pounds will be raised by borrowing

GERMAN SHIP SUNK

(Continued From Page One)

to halt the flow of German troops into Norway appeared to be taking shape.

Latest reports indicated that the Germans still held Kvikne, west of the Glomma valley and northeast of Dombas, where Allied forces were said to be struggling to check the German drive.

Dombas controls an important railroad junction on the Oslo-Trondheim another route of the German effort to establish a land connection between the Norwegian Oslo and Trondheim.

Dispatches on Sweden's west coast said that British warships, reinforced by bombing planes, invaded the Kattegat yesterday and fought a two-hour battle with German naval vessels during which one Nazi ship was sunk and another set afire.

Word of the naval engagement coincided with Norwegian dispatches asserting that the Germans, unable to maintain their supply lines of communication in the strategically important Glomma River valley, had withdrawn southward some 35 miles, presumably to await reinforcements.

A Norwegian communique also declared the Germans had suffered a defeat at Otta in the parallel Gudbrandsdal 90 miles south of the Dombas railway junction and had fallen back with "heavy losses."

Admit Withdrawal

Norwegian accounts of the German withdrawal in the Glomma Valley indicated a severance of communications between Oslo and Trondheim, establishment of which Berlin claimed earlier in the week. The Germans have not only not surrendered the key point of Roros, in the northern end of the Glomma Valley, and to have retired to a position below Tynset, 26 miles further south.

A captured Nazi officer was declared as saying the withdrawal drawal was necessitated by a lack of supplies and adequate reinforcements.

Norwegian military authorities said that bands of guerilla fighters, composed partly of "foreign volunteers" had been harassing German supply lines in the valley. It was hinted that some of the foreign volunteers might have included some Swedes, but the Norwegians did not commit themselves on this point.

The full significance of the German withdrawal in the Glomma Valley was obscured by conflicting information concerning developments in the Gudbrandsdal to the west.

Retreat Not Important

If the Germans have control of the railway line connecting Oslo and Trondheim through the Gudbrandsdal, through Dombas and Storen to Trondheim, their withdrawal to Roros is not strategically important.

If, however, the British and Norwegians still hold Storen and Dombas as they claimed, Trondheim still is isolated from Oslo as far as land communications are concerned.

British headquarters in Norway also claimed that Dombas had been relinquished to the Germans but said that the situation there had been greatly strengthened by the arrival of fairly heavy artillery.

Situation Obscure

The War Office in London preferred to remain silent concerning the situation in the Gudbrandsdal. A communique issued yesterday said that the British had withdrawn to "prepared positions" to the Dombas line and further confirmed nor denied German reports that Allied troops had completed the town Tuesday.

Even if the German control Dombas, military observers pointed out, it is still important for them to keep a grip on the mainstain communications with a column reported to have reached Storen toward from that point in an attempt to cut the railway north of Trondheim.

There apparently was little change in the situation along the Steinkjer front, 50 miles north of Trondheim, where the Allies made no ore port where the Allies were reported to have a German force encircled.

An Allied-Norwegian communique issued last night declared that Norway said there was little ground activity in the Narvik area except that aerial warfare was continued there. Unabated reports from the front in recent days have told of reported forays by Nazi planes in strafing Allied lines of communication.

OBITUARY

LATE GEORGE REID

The late George Reid will be held place from his residence, 30 Henry Trondheim, at 2.30 p.m. Saturday, May 1st. The service in the home and at the graveside in Belleville cemetery will be conducted by the Rev. R. E. Newman, pastor of Holloway St. United church, assisted by the Rev. C. V. Freeman, pastor of the Bridge street church.

The bearers were Messrs. George Reid, Donald Desmond, Charles Colrns, J. E. Irvine, W. MacKenzie and B. Van Allen. The first three mentioned are nephews of the deceased.

R.A.F. Bombers Harry Nazi Airport Terminals

London, May 2 (CP).—Royal Air Force bombers harried German airport terminals in Denmark and Norway yesterday, causing heavy damage and shooting down one seaplane, the British air ministry announced this morning.

The Royal Air Force maintained their pressure on enemy air bases in Norway and Denmark.

"Stavanger (on Norway's Atlantic coast) was bombed twice during daylight hours of yesterday and this afternoon, and Aalborg (in northern Denmark) and Fornebu, was heavily bombed during last night.

"In the course of the night's reconnaissance over the southern area of the North Sea, one of our aircraft encountered an enemy seaplane near the Island of Norderney and shot it down into the sea. No losses were suffered in these operations."

Fornebu, airport near Oslo, is the Norwegian terminal of the Nazi military air-ferry operating from Aalborg, in northern Denmark. ....

CHAMBERLAIN

(Continued From Page 1)

weak at the vital centre," he declared.

German Losses in Norway Heavy.

The second point emphasized by the prime minister was the German losses in Norway, particularly naval losses, which are the first destruction of so many German vessels.

Mr. Chamberlain made his statement, which he described as an interim report, to a crowded house. It was received in comparative silence, many members appearing to be stunned by its implications.

Full Details Withheld

"The government's whole conduct of the Norwegian campaign will be debated early next week. Clement Attlee, Labor party leader, and Sir Archibald Sinclair, Liberal leader, agreed that this was not the time for debate because of danger to the withdrawing of forces.

The German high command earlier in the day had reported its troops within 20 miles of Andalsnes, which is 100 miles south of Trondheim.

Not Cut Off

Nor Is Lost in Withdrawal

Mr. Chamberlain said that "German local air superiority" had made it impossible to land heavy artillery and tanks which would be necessary to enable our troops to withstand the enemy drive from the south.

He said the troops were withdrawn "under the very noses of branches of the enemy" without loss of a "single man."

The Prime Minister assured the House Britain has "no intention of allowing Norway to become merely a side show."

Though it has not been possible to capture Trondheim, Mr. Chamberlain said he was satisfied "that on the balance of the advantage lies up to the present with the Allied forces."

Norway Not Conquered

"Norway is not conquered," he stated. "Large areas remain free in which heavy losses have been sustained by the enemy as the result on land and in the air.

"The naval movement to Alexandretta, he said had the effect "more normal distribution" of ships between the north and south of North Sea.

Substantial Losses to Enemy Navy

He said he could not give details of casualties in Norway but believed they were not proportionately heavy.

"The Prime Minister gave German naval losses as two capital ships damaged, one four and one five funnel cruisers sunk, 11 destroyers sunk, five submarines sunk and six damaged, one armed merchant cruiser sunk, accultied or set on fire with the loss of several thousand men. In addition, he said 10 German transports or storeships had been sunk.

"The losses of the German navy," he said, "were by no substantial as to affect the entire balance of naval power and permitted an impressive concentration of the main Allied fleets."

"I can only make an interim statement today," the prime minister began, and added it was impossible to make any "full plans and movements which are not complete."

He declared he hoped that "the First Lord of the Admiralty and I may be able to say a good deal more next week."

"I know how many must have been waiting for news, news of most meagre description," he continued, "but considerations made the difficulty of making any such statement without disclosing information which would be of value to the enemy."

"How was it that Germany was able to descend on Norway?" Chamberlain asked.

"By long planning and carefully calculated treachery against an unsuspecting and almost unarmed people, who had no reason in advance for his own question.

The prime minister revealed that when Britain made ready for dispatch of an Allied force he "took into account the possibility that Germany might attempt a counter-move."

After permission to send troops to Finland through Norway and Sweden was refused, the greater part of the forces which had been accumulated for that purpose were used both they and the ships were wanted elsewhere, he declared.

About a month ago, however, it was decided that certain small forces should be held in readiness to occupy Norwegian western ports at short notice in case of a movement by Germany against southern Norway.

"Meanwhile these forces were made ready to occupy those places," he continued.

Praise for Commanders.

The prime minister said the intention of the Allied expedition to Norway if these forces provided that they were to do so by the Norwegian government or with their consent and if "no substantial opposition was encountered, he went on. "That these forces were readily available for the invasion of Norway.

"If we had known that Denmark and Norway were to be the victims of attack, we would have prevented what happened without the co-operation of the Norwegian authorities."

Denmark, Norway Depended on Neutrality

Denmark and Norway took no precautions against invasion "on the belief that their neutrality" would save them, the Prime Minister declared.

Referring to Britain's mine-laying in Norwegian territorial waters, he said "It was a curious chance that this date of April 8 decided upon by the Norwegian government coincided almost exactly with that which we had selected for the invasion of Norway."

The Prime Minister related how after "we got information on Sunday, April 7, that a large German force was at sea steaming towards and along the west coast of Norway, and that the first and the third and second cruiser squadron sailed from Scapa Flow and Rosyth "in order to intercept and engage the enemy."

British Objectives

"Our objectives in deciding on further action were:

"First, to resist or delay the German advance from the South.

"Second, to secure the seas and protection of the Norwegian King and Government."

FOREIGN EXCHANGE ACQUISITION ORDER

IMPORTANT NOTICE

As announced by the Minister of Finance, the Foreign Exchange Acquisition Order, 1940, has been enacted by Order-in-Council under the authority of the War Measures Act.

Unless exempted by the Order, every resident of Canada who, on May 1st, 1940, has any foreign currency in his possession, ownership or control, whether in Canada or outside Canada, is required forthwith to sell such foreign currency to an Authorized Dealer (i.e. a branch of a chartered bank) for payment in Canadian dollars at the official buying rate of the Foreign Exchange Control Board.

"Foreign currency", for the purposes of the Order, means any currency (excluding coin) other than Canadian currency and includes bank notes, postal notes, money orders, cheques, travellers' cheques, prepaid letters of credit, bank drafts and other similar instruments payable in any currency other than Canadian currency, and also includes any amount in foreign currency of which a resident has a right to obtain payment by reason of a deposit, credit or balance of any kind at or with a bank, savings bank, trust company, loan company, stockbroker, investment dealer or other similar depositary.

The Order does not require the sale of any foreign securities.

The Order does not affect any foreign currency, the acquisition of which by residents of Canada and for greater certainty the Order expressly declares that a non-resident visiting Canada for business or pleasure for a period or periods not exceeding six months in the year continues to be a non-resident for the purposes of the Order unless such person enters or has entered Canada with the intention of becoming a permanent resident.

No resident is required to sell any foreign currency if he satisfies the Foreign Exchange Control Board that he held such foreign currency on May 1st, 1940, solely as trustee for or on behalf of another person, if the beneficial interest therein had not been acquired from a resident since September 15th, 1939, except in a manner approved by the Board.

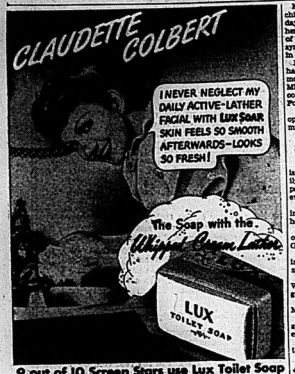
Under certain conditions stipulated in Section 1 (b) of the Order, a resident who is not a Canadian citizen may be granted exemption, but only after application for exemption is approved by the Board.

No life insurance company incorporated in Canada is required by the Order to sell any foreign currency which it needs for the purposes of carrying on its business outside Canada.

Further particulars may be obtained from branches of chartered banks. Any resident who has any foreign currency in his possession, ownership or control on May 1st, 1940, regardless of amount, should consult his bank at once in order to ascertain the extent to which he is affected by the Order.

FOREIGN EXCHANGE CONTROL BOARD

WESTMINSTER 2 with PRIVATE BATH
A fireproof HOTEL
240 JARVIS STREET, TORONTO
Centrally located on quiet residential street.
Only three minutes' walk to "downtown".
Newly furnished comfortable rooms.
Delightful food at reasonable prices.
Permanent occupancy $10 weekly, up; full service.
Enjoy the Westminster's Home-Like Atmosphere
Free taxi service from bus terminal



9 out of 10 Screen Stars use Lux Toilet Soap

Bonarlaw

Bonarlaw—Several carloads of friends of Mr. M. R. Neal's from this vicinity visited him in Napanee hospital Hospital Peterboro on Sunday last and found him much improved in health. He expects, however to be there a week or more yet.

Mrs. Douglas C. Brown and children returned home on Monday after attending the funeral of her sister, Miss Gertrude McLeod of Cobden. Mrs. Brown has the sympathy of the entire community in her bereavement.

Mr. and Mrs. Clarence Wellman have returned from their honeymoon trip and are moving into the Miss Livingstone House recently occupied by Mr. and Mrs. Robt. Forbes.

Maple Leaf Cheese Factory opened over a week ago and will make daily commencing this week.

6th Tyendinaga

6th Tyendinaga—Much sympathy is extended to the bereaved family of the late Wilmot Clare who passed away suddenly Friday evening.

Mrs. George Dafoe, West Huntington, spent a day recently with her brother, Mr. Percy Lancaster.

Mr. and Mrs. Stephen Van Cott of Ameliasburg visited at Mr. C. Goodman's one day last week.

Miss Norma Bradshaw, 3rd Line, is spending a few adys with her sister, Mrs. Lorne McKinnis.

Little Barbara Goodman of Wallington is staying with her grandmother, Mrs. J. Boldrick.

Miss Lottie Goodman visited Mrs. H. Swan, Thursday.

Glen Goodfellow, Belleville, spent the week with Jack Emerson.

Farmers have started work on the land.

Little Benny's Note Book

After supper ma was pushing crooked things straight and straight things crooked, and pop said, What's the popular consensus of opinion on the subject of taking in a movie?

Well Willyum, this is an unexpected pleasant surprise ma said.

Meaning on account of her generally saying she one that has to mention movies the first, and she hurry up turned the paper to the movie page saying, Gee Sky's the Limit at the Narcissus.

Here too, pop said.

Meaning he would go anywheres, ma then said, But Valrose is in it, and you're not very fond of her, in fact you intensely dont like her.

I might grow to like her, I'm getting more and more broadminded, pop said, and ma said, Well there's no sense in actually suffering if there's a 2nd choice. Three Maids and a Man at the Mavsoleum, she said.

That makes a quorum, let's go, pop said, and ma said, But there's singing in it and you gwrarly object to singing.

That wont stop it, pop said, and ma said, My, you're certainly in a yielding mood this evening. Let me see what's at the Grand. Phalean. Princess Charming with Prince Dugan, your pet hate. I believe I could even persuade you to go and see her, she said.

Why not? pop said, and ma said, If I'm dreaming dont wake me up. O shaw, we cant go anywhere, Mr. and Mrs. Gobble are coming to-night. O deer such boors, but Imagine how gossipy they hadn't found us home. I forgot all about them as clean as a whistle, she said.

I didn't pop said, and ma said, O, so that's it, Willyum Potts such a man, I could throw something at you, and pop said, Benny, hand your mother a cushion, I feel perfectly safe.

Meaning she couldn't hit him, and I handed her one only she didn't even throw it.

"SALADA"
STAMP CLUB
SPECIAL THIS WEEK
25 All Different AUSTRIAN STAMPS
Send only 2 ten-cent trade-marks from half-pound packets of Salada Tea, to Salada Stamp Club, 210 King St. W. Toronto, and you will receive the above stamps promptly.
THE SMOOTH BETTER TEAS ONLY WORLD WIDELY LIKED

Daylight Saving Time

Outstanding Radio Programs

THURSDAY, MAY 2.

AFTERNOON

12.00—Kate Smith Speaks.—WABC, WGR.
2.00—Woody Herman's Orchestra.—WJW, CBO, CBL.
2.30—Vox Pop; Parks and Wally.—WABC, WGR.
3.00—Kay Kyser's Prgm.—WOR.
3.00—Musical Americans; Deems Taylor, m.c.—WJZ, WHAM.
3.30—Good News of 1940; Dick Powell m.c.; Fannie Brice. — WEAF, WGY, CBL.
3.30—In the Shadow of the Swastika.—CBO, CBL.
3.30—Rudy Vallee prgm.—WEAF, WGY.
3.15—Columbia Workshop.—WABC, WGR.
11.15—Eddie Duchin's Orchestra.—WABC, CFRB.

FRIDAY, MAY 3.

NIGHT

6.30—Paul Sullivan Edits the News. —WABC.
7.00—Fred Waring in Pleasure Time.—WEAF, WGY.
7.15—Lanny Ross, tenor.—WABC, WGR.
7.30—Yesterday's Children.—WJZ.
8.00—Concert with Lucille Manners, soprano, Frank Black's orchestra.—WEAF, WHEN, CBL.
8.00—Lum's Valley Days. — WJZ, WHAM.
8.00—Waltz Time, Frank Munn, tenor, Manhattan chorus; Abe Lyman's Orch.—WEAF, WGY.
8.30—First Nighter, drama — WABC, WJR.
8.30—On the Boulevard. — CBL, CBO.
8.30—What's My Name, quiz prgm. WEAF, WGY.
8.30—O u r M u t u a l Performance, dramatic program.—WOR.
10.00—Don Ameche Variety Show.—WEAF, WHAM, WGY
10.30—Madison Square Garden Boxing Bout.—WJZ, WHAM.
11.00—Woodbume and Hawkins. — CBL, CBO.

RADIO PROGRAMS

THURSDAY

7.30—Fred Waring in Pleasure Time—WEAF, WGY
8.00—Ask-It-Basket with Jim McWilliams—WABC, WGR
8.30—Strange as it seems—WABC, WGR
8.30—I Love a Mystery Sketch — WEAF, WGY
8.30—Variety Show—WJZ
9.00—Major Bowes' — WABC, CFRB
10.00—Glenn Miller's Orch.—WABC, WJR
10.00—Music Hall; Bing Crosby m.c., Bob Burns, guest; Jose Iturbi, pianist—WEAF, CBO,

FRIDAY

12.30—Nat'l. Farm and Home Hour. WJZ, WHAM
2.00—Music Appreciation Hour — WJZ
7.30—Al Pearce's Gang—WABC, WGR
8.00—Concert Orch.—WJZ, WHAM
8.00—Kate Smith Variety Hour—WABC, WGR, CFRB
9.00—Home Town—WJZ, WHAM
10.00—Chamber Music—CBO, CBL
8.00—Johnny Presents; Drama; Orch.—WABC, WJR
10.30—Believe It or Not Ripley — WABC

RADIO DIRECTORY

CANADIAN STATIONS	Kc.
CBO—Ottawa	580
CFCF—Montreal	690
CKOC—Hamilton	1150
CHML—Hamilton	1015
CKTB—St. Catharines	1390
CBL—Toronto	740
CJSW—Windsor	960
CFCY—Toronto	960
CFRB—Toronto	990
CKNC—Toronto	1430
CKGL—Toronto	580
WTAM—Cleveland	1070
WENR—Chicago	870
WGR—Buffalo	550
WHAS—Louisville	820
WJZ—New York	760
WJZ—New York	660

UNITED STATES STATIONS	Kc.
WBBM—Chicago	770
WABC—New York	860
WEAF—New York	660
WBAL—Baltimore	1060
WLW—Cincinnati	700
KDKA—Pittsburgh	980
WGY—Schenectady	790
WOR—Newark	710

Superman An Uninvited Guest

By Jerry Siegel and Joe Shuster



Tippie and "Cap" Stubbs

By Edwina



MAY-2-'40. MR. AND MRS. IT'S A COCKEYED WORLD BY ARTHUR FOLWELL AND ELLISON HOOVER.



POP — Theirs But to Do and Die

By J. Millar Watt



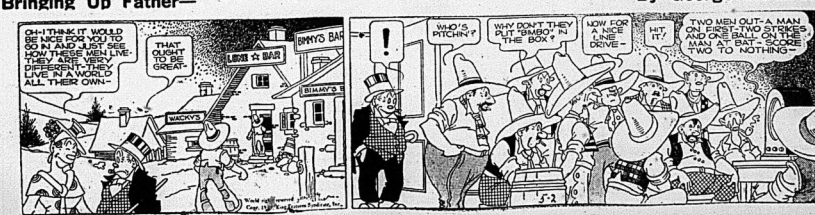
Tillie The Toiler— "Great Minds Run in the Same Channel"

By Russ Westover



Bringing Up Father—

By George McManus



Four Injured When Heavy Transport Crashes Into Tree

Two Men and Two Girls Now in Belleville Hospital With Severe Injuries

THREE UNIDENTIFIED

Seriously injured, four people, two men and two girls, were rushed to Belleville General Hospital shortly after twelve-thirty a.m. today following an accident when a large Foster's transport of Hamilton crashed with terrific force into a tree on the south side of Highway No. 2 approximately six miles west of the city.

The driver of the transport, Stanley Christenson, Hamilton, suffered a fractured pelvis, while an unidentified man received head lacerations and possible skull fracture. The girls also unidentified at time of going to press, and who it is alleged refused to reveal their identity, received head and facial lacerations. One of them, the most seriously injured of the quartette, suffered a fractured pelvis, dislocation of a hip and a fractured jaw. The three unidentified persons are said to be hitch-hikers, picked up by the driver.

The injured people were rushed to hospital by the ambulance of the Royal Canadian Air Force base.

According to information given to investigating Highway Traffic Officer Sam Irvine by Christenson, visibility was very poor at the time due to driving rain and fog. His vision obscured by accumulating rain on the windshield, and the wiper temporarily out of order, he leaned out of the cab window and attempted to clear the shield with his hand. The heavy vehicle went out of control, skidded across the lane, after rebounding a curve, struck the soft shoulder of the road at this point, and lurched into the ditch. Then it plunged directly into a large maple tree.

Terrific Impact

The impact was terrific. The large trailer loaded with eight tons of cargo, added momentum to the cab as it struck the tree "dead centre." The force of the impact reduced the front part of the cab and engine to a mass of tangled wreckage. To the casual observer, it gave the appearance of a tree growing through the hood of a motor vehicle.

The cab itself was a heap of smashed wood and glass. Heavy steel parts of the undercarriage of the vehicle were smashed the matchwood. The heavy trailer, turne dover, it is believed, a split second before the moment of impact. Police believe that this fact saved the lives of the driver and the riders as only inches of space separated the front end of the motor and the rear part of the cab.

Dr. Ralph Bird, who attended the injured people, said late today that although the injuries of one of the girls and the unidentified man were serious, they are expected to recover.

COURT SUSPENDS SENTENCE ON MAN

James E. Little Admits Making False Statements to Fire Marshal's Department

James E. Little, Belleville, was given a two year's suspended sentence by Magistrate E. J. Butler, K.C., after pleading guilty to charges of making false statements to the Fire Marshal's Department, and secondly of attempting to obtain the sum of $1,500.00 from an insurance company by making a false affidavit with intent to defraud. The charges arose as the sequel to a fire which occurred at Mr. Little's home on March 26th, last, following which, it was charged, he not only made false statements to D. H. Saville, of the Fire Marshal's Department, but also regrdy tried to collect $1,500 insurance by fraud. Crown Attorney H. C. Donnan, K.C., read the charges to Little, and in both cases the accused man admitted guilt.

"This man has very little education and is not in a position to properly understand legal proceedings. He does not appreciate the value of properties and I submit he was under police pressure when he made the original statements to the department, which resulted in the present charges. The preceding statement made by E. G. Butler, local barrister appearing on Little's behalf.

"My client did not deliberately try to mislead anyone concerned, was there any fiful intent to defraud," he said, adding that he did not understand such proceedings when ill comes to making statements," adeb Mr. Butler, Jr., and he referred to Little's war record and his previously unblemished character within the community.

"I concede that the man is illiterate, but I do not agree that he was not aware that he was committing a crime, although he may not have realized or appreciated the serious consequences of such statements," held Crown Attorney Donnan, as he pointed out that Little had had two previous fires, whereas the accused man claimed in the statements he had only had one fire previous to March 26th.

"Perhaps this man needs a medical examination," prompted Magistrate Butler as he passed sentence of a suspended nature.

Mr. D. R. Wolfe, of the Fire Marshal's Department, Toronto, preferred the charges and assisted in the prosecution of the case.

Film Graphically Pictures Canada's Navy Vital Factor In Convoy and Coast Defence

'Atlantic Patrol' First of Series of Canadian Government Motion Pictures Portraying Important Phase in Nation's War Effort

(By G. E. C.)

Sleek rakish destroyers racing through spume-crested seas; grimy tramp steamers and stately ocean liners in route of convoy; Britain's mighty battleships, bows plunging deep into roaring waves; Canada's "Jack Tars" aboard Canadian destroyers in action and at rest, form the part of the dramatic picturization of this country's war effort in the first of a series of films entitled "Canada at War," and which is now being shown in the Capitol and Belle Theatres.

The series of pictures is being shown under the sponsorship of the Director of Public Information, throughout the Dominion.

"Atlantic Patrol," the first picture to be released, features in graphic detail Canada's effort in guarding her Atlantic seaboard and the every-day life of her navy in their patrol of the high seas on convoy duty.

It shows in a marvellously authentic series of motion picture photography, the ships that supply the Empire with food and munitions and the alertness and ability of those entrusted with the guardianship of the Empire's life-lines that stretch across three thousand miles of Atlantic Ocean.

The long lines of the convoy are seen ploughing through the rolling seas of the Atlantic. Whippet-like destroyers of the Canadian Navy dart in sig-zag courses ahead of the food-laden ships. See-saw motion, and sweeping overhead, "the eyes of the navy", keep close watch over the grey expanse of sea ahead.

Suddenly comes the call to action. A lookout has sighted something "off the port bow." Well-an-helmeted seamen dash to battle stations. On the bridge, smart officers in oilskins and sou'wests in stacato tones. Telegraphs echo shrilly in engine rooms as the speed is brought up to thirty knots.

Gun crews are ready. Deadly-looking torpedo tubes swing seaward, ready to loose 300 pounds of explosive at the enemy. Depth charges are made ready.

An officer shouts a command. Ranges are checked. Then the order "Fire." Guns belch flame and smoke, and shells hurtle seaward. At the stern of the ship the deadly depth charges are loosed. Tremendous geysers of water spout skyward as the "enemies of the submarine" detonate with terrific force beneath the surface of the water.

The action is over. In the distance loom the ghostly shapes of Britain's mighty battle-cruisers and warships, ready to take over the convoy duty. Canada's navy salutes, comes about and returns to its base to refuel for another hazardous trip.

"Atlantic Patrol" is a picture which should be seen by all true Canadians. It is an authentic proof or what our ships and men are doing to help not only protect our shores, but guard the precious food-lines that are part of the life-blood of the Empire.

The picture opens this week with the main features at the Capitol theatre today, Friday and Saturday and at the Belle theatre today and Friday. Don't miss it.

Withdrawal of British Forces From Difficult Position South Of Trondheim Brilliantly Executed

(By Fred MacKeouse, Canadian Press Staff Writer)

London, May 2—(CP-Cable)—Prime Minister Chamberlain revealed in the House of Commons today that Major-General Bernard Charles Toiver Paget is in command of the British land forces around Trondheim, which have withdrawn before the German advance northward.

General Paget is 53, a bishop's son and a "brilliant military brain" according to military circles.

Mr. Chamberlain said "withdrawal in the face of the enemy always been recognized as among the most delicate and most difficult military operations."

He cited the classic retreat on Corunna, Spain, during the peninsula war of the forces under Sir John Moore, the story of whose death is remembered by every British schoolboy.

The Prime Minister added that "in the present instance we have been more fortunate" inasmuch as the entire force has been withdrawn without the loss of a single life.

"Thanks to the powerful forces which the navy was able to bring to bear," Mr. Chamberlain said, "and the skilful dispositions of General Paget, backed by the splendid courage and tenacity of the troops, we have now withdrawn our forces from Andalanes under the very noses, of German Airplanes."

The Prime Minister expressed his "profound admiration" of the manner for the way they performed their tasks in this area.

The man who directed the operations is called "Tully" by his troops. The name, Toiver, Mr. Tully happens to be the name of a popular brand of ale in this country.

General Paget served throughout the first Great War and came back with the Distinguished Service Order, the Military Cross and the Italian Military Medal for valor.

Since 1938 he has been commandment of the staff college at Camberley—the cradle of Britain's military leaders.

Apart from his experience in Flanders, General Paget was attached to French headquarters during the Franco-Riffian war in Abd-el-Krim. In 1925 he headed a British military mission to Morocco.

• It's Here At Last!
(FROSTED)
Chocolate Malted Milk
THE DRINK YOU EAT WITH A SPOON.

FREE! FREE!
TO ALL CUSTOMERS coming into our store on FRIDAY AFTERNOON, from 2 to 6 o'clock, and on SATURDAY from 2 to 10 o'clock, we will give absolutely free a sample drink of our FRESH FROM THE FREEZER (FROSTED) CHOCOLATE MALTED MILK.

5c for A Large 6 oz. Glass
Wherever this new drink has been introduced it has been going great guns. Come in and try it. Will only be made on certain days.
Don't Forget to Order a Pint or Two of Our SUPER - CREAMED ICE - CREAM.
Made fresh daily. 20 varieties to choose from.

OUR TWO SPECIALS THIS WEEK - END
Brandied Peach Pint Brick 18c
Buttered Pecan 2 for 35c
WE DELIVER.
EMPIRE
Fruits and Groceries
209 FRONT ST. PHONE 676

AT THE McCARTHY

"Allegheny Uprising"

Claire Trevor and John Wayne, who recently won salvos of praise for their superb performances in "Stagecoach" again combine their talents in an historical epic, "Allegheny Uprising" now playing at the McCarthy theatre.

The production is based on Neil Swanson's best-seller "The First Rebel" and deals with a stirring chapter in American history.

The colorful story laid in the 1760's depicts in dramatic fashion the revolt of Pennsylvania colonists against British soldiery over provision given unscrupulous dealers selling guns and ammunition to Indians. Exciting events are said to have forecast the Battle of Lexington more than seven years later when Minute Men, called from their plows, grabbed their muzzle-loaders and precipitated the Revolution of 1776.

John Wayne is cast in the role of James Smith, a name all but lost to history, as the unrecognized leader of the frontiersmen who were driven to take up arms against the arrogant British army officials, Wayne has a most virile part.

Claire Trevor portrays Janin Gilbert, beautiful daughter of a tavern keeper, whose heetic romance with Smith is being threatened by her lover going off to do battle.

The story records how James Smith, held captive by Indians for months, finally returns to his home in the Valley of Conestoga, where he is elected colonel in County near the Maryland border. Leads the frontier militia formed by Indian countrymen. When the army and the King's officials refuse to help the settlers of the frontier which is responsible for the Indian uprising, Smith is elected leader of the frontier folk. His uncanny success in outwitting the crafty officers of England's crack regiments provides thrilling action.

Seena Owen, who has been a supporting cast in this RKO Radio picture as an arrogant British officer, Brian Donlevy, as a dishonest leader, Wilfrid Lawson, as the father of Claire Trevor; Robert Barrat, as a magistrate, and John E. Hamilton, Morris Olsen and Eddie Quillan all have important roles. Lewis Seiler directed "Allegheny Uprising."

AT THE BELLE

"The Earl of Chicago"

Starring Robert Montgomery for the second time in his screen career in a picture selected by himself, Metro's role drama, "The Earl of Chicago" is now on the Belle theatre screen.

One of the most unusual characterisations ever brought to the screen, it marks an abrupt departure from Montgomery's comedy and modern role in "Haunted Honeymoon," which, while the star seen as Silky Kilmount, fashionable gangster With the repeal of prohibition, Silky has engaged in a legitimate business, the Kilmount Hill Distillery. He carries on the level, pays his taxes to the government, but still has gang methods of salesmanship.

Montgomery went to J. Edgar Hoover, a personal friend, to obtain authentic information about gangsters for his challenging characterization. He also did research in Scotland and much of the action takes place against such colorful and historic settings as the House of Lords and the Tower of London. The action highlight is a murder trial sequence in the House of Lords, never before filmed, with all other scenes "Earl of Chicago."

Frank Morgan, as a small-town citizen, in "Sweethearts Home," which brings him to the Belle theatre, is involved in romance with wealth and romance. The new story sees him in a "straight" role. Misunderstanding about Morgan plays a timid henpecked pet-shop owner in a small town who suddenly becomes a man of prominence when a beautiful friend who needs a fortune promises him a million to keep his dog-trio from being sold. His supposed death in a shipwreck and his return apparently from the dead, complicates his future romance. He plots against his domineering wife, tries to marry their daughter off to the town banker's son, and grief in general dogs his path. He exposes the crooked politicians in extricating himself from his troubles and he becomes the town hero. The cast includes Sheila Barke as the daughter; Reginald Owen, Donald Meek, Nat Pendleton and Frank Albertson.

Canada Carries On!

Canada Carries On!" as shown in, Atlantic Patrol, revealing Canada's navy on convoy duty . . . guarding the Allies, Atlantic lifeline, scenes never before filmed . . . you'll see yourself as a Canadian, as a member of the British commonwealth of nations as you see the lonely and majestic film, that will be exhibited on the same program.

MAKES OWN FIRE TRUCK

Ballantrae, Ont., May 2 (CP)—Joey Andrew has achieved one thing and wonders if he will many a man, he owns a fire engine of his own.

The fire engine lacks glamor, but has something much more important, a 300-gallon tank that makes it the most effective fire-fighting machine for miles around. Residents of this district, 30 miles north of Toronto, feel safer since Andrew tinkered and traded his way till he assembled a truck ready for the truck. Andrew, who is a storekeeper, township auditor and service station operator, made the fire truck himself.

CANADIAN GIRLS IN TRAINING



Canadian Girls in Training from the girls from Trenton, Belleville Mary Smithrim, Trenton; Kay and Tweed are here shown with a Brigade Street United church; LEFT to Belleville; and Helen Smith, Belleville. RIGHT: Laura Harrison, Trenton; 24th annual conclave. A group of

Terrific Impact

The impact was terrific. The large trailer loaded with eight tons of cargo, added momentum to the cab as it struck the tree "dead centre." The force of the impact reduced the front part of the cab and engine to a mass of tangled wreckage. To the casual observer, it gave the appearance of a tree growing through the hood of a motor vehicle.

The cab itself was a heap of smashed wood and glass. Heavy steel parts of the undercarriage of the vehicle were smashed the matchwood. The heavy trailer, turne dover, it is believed, a split second before the moment of impact. Police believe that this fact saved the lives of the driver and the riders as only inches of space separated the front end of the motor and the rear part of the cab.

Dr. Ralph Bird, who attended the injured people, said late today that although the injuries of one of the girls and the unidentified man were serious, they are expected to recover.

KING AND QUEEN CONTINUE TOUR

Visit Lancashire Armament Factories and Inspect Territorials

Lancaster, England, May 2 (CP) —The King and Queen today continued their tour of Lancashire armament centres after spending a restful night aboard the Royal train at the side of a quiet country move.

Their Majesties first came to Lancaster, where, after watching the production of vital parts of tanks, they visited the local barracks. Seven hundred soldiers and boys girls belonging to the Auxiliary Territorial Service were drawn up on the parade ground.

The King, who wore the khaki uniform of a Field Marshal, inspected the troops while the Queen walked along the ranks of the WATS, and chatted informally with the girls.

The King and Queen were accompanied by the Earl of Derby and Sir Warrner Fraser, counsellor loner for civilian defence in the northern region.

Foxboro

Foxboro—Dr. P. V. Hellwell was guest speaker at Gilead St. Andrew's Church on Sunday evening, when he gave some records of his personal experiences in China.

Mr. and Mrs. Reeve Shoemaker have moved into their new home, lately purchased from Mrs. B. Rosebush, and are welcomed by Mr. and Mrs. Murray and family have moved into the house vacated by Mr. and Mrs. Wannanaker.

Mr. and Mrs. Earl Prentice of Marmora, were Sunday guests at Mrs. W. Prentice's.

Mr. and Mrs. Harry Scott were Sunday evening guests at Mr. Jim Grey's, Belleville.

Mr. and Mrs. Will Coulter, Mr. and Mrs. Morton and Mrs. W. Rodgers attended the funeral on Monday of the late Wilmot Clare of Gilead.

INQUEST NOT NECESSARY

Lindsay, Ont., May 2 (CP)—Coroner G. W. O. Dowsley decided today no inquest is necessary into the death yesterday of Sandy Gordon, Canningridge farmer. Gordon was found in his barn hanging from a rope. He had been in ill health.

Imperial Veterans Guests of H. and P. E. Regt.

Bagpipes Skirl as "Jamie" Clarke Leads Company on Route March

The streets of Picton thrilled to the strange sound of the skirl of the bagpipes yesterday, as behind the gay pibroch echoed the sounds of marching feet as a company of the Hastings and Prince Edward Regiment strode gaily down the street behind the colorful kilts of "Jamie" Clark, Belleville's seventy-three-year-old piper.

Garbed in the full-dress uniform of a Scottish piper, the diminutive "Jamie," pride exemplified in his bearing, brought out the martial strains of Auld Scotland as he walked proudly once again at the head of a military party. For a mile the company, new recruits of the regiment, swung along, halted and returned to the Armouries.

But behind the kilts and the new recruits, walked bemedalled veterans. Members of the crack regiments of the British Army in the last war, now joined together under the Imperial Veterans Association of Belleville, they swung along with a spring born of pride in the lessons of war.

They were the guests of the officers of the Hastings and Prince Edward Regiment, staged in Picton yesterday, and enjoyed once again the thrills of barrack-room and other phases of army life.

They inspected the quarters of the troops and enjoyed luncheon in the sergeants' mess. Under the guidance of Lieut.-Colonel R. G. Donnan, ex-commanding officer of the regiment, and James Sheppard, president of their association, they wandered through the spacious armoury living again the scenes that characterized their early army life.

Later they were the guests of Major E. T. Naylor, officer commanding the depot unit, and his staff at an informal reception in the officers' mess.

Today, President Sheppard and his comrades were loud in their praises of the fine reception accorded, and expressed the opinion that the army life of today is vastly different to that of twenty-five years ago. "The boys are exceptionally well-treated, well-fed, clothed and housed," was the general consensus of opinion of the veterans who were guests of the regiment.

TRACTOR PASSES OVER MAN

Pembroke, Ont., May 2 (CP)—Thomas Gaylord, 18, died in hospital today from head injuries suffered when a tractor ran over him. It was believed he suffered a weak spell while operating the tractor and fell under the machine.

PHONE 926 BETTER MEATS PHONE 926
at Lower Prices!
FRESH KILLED PORK REG Whole or Half HAMS lb. 19c
SHANK OFF FULL Shoulders lb. 13½c
TRIMMED BUTTS or CHOPS lb. 18c
SMALL LINKED Pork Sausage 2 pounds 29c
16c lb.
SELECT SLICED BREAKFAST BACON 24c lb.
CHOICE TENDER ROUND STEAK or ROAST 19c lb.
RUMP ROAST - - - lb. 18c
BLADE ROAST - - - lb. 15c
MILK FED BONELESS ROLLED VEAL LEGS - - lb. 21c
BONELESS ROLLED SHOULDER
CICERI'S
Ground While You Wait
COFFEE lb. 31c
SECOND GRADE CREAMERY BUTTER 1 LB. PRINTS 23c
HALL'S HAND PACKED CHOICE QUALITY TOMATOES Size 2½ 2 tins 21c
Eddy's White Swan 2 box pkg. MATCHES - 18c
Clarke Cleanser 3 tins 13c
Domett Size 20 oz. PEARS 2 tins 19c
Pure LARD 1 lb. print 9c
Wheat Flakes 5 lb. bag 19c
FANCY BISCUITS 2 lbs. 25c
Christie's Mix BISCUITS 2 Lge Pkgs. 25c
VISIT OUR BLUE RIBBON DEMONSTRATION
BLUE RIBBON COFFEE
2 20 oz. tins 19c
LIBBY'S CATSUP 2 12 oz. btls. 25c
½ lb tin 27c 1 lb tin 47c ½ lb Pkg. 32c
SILVER SKIN ONIONS 2 lbs. 25c
ICEBERG Lettuce 2 lge. hds. 21c
GOLDEN RIPE BANANAS lb. 8c
JUICY SWEET ORANGES med. size doz. 22c
FRESH ASPARAGUS 2 Bunches 21c

Kiwanis Club Celebrates Goodwill Week at Luncheon

Two New Members Initiated and New Directors Appointed to Vacancies

SECRETARY LEAVES

International Good Will Week in Kiwanis was celebrated by the local club on Tuesday at the Queen's Hotel with the committee in charge of International Affairs being in charge of the program of which Jack McVeigh is chairman, a number of incidents tended to make this day memorable in the history of the club. With Bill Anderson, president of the club presiding for the first part of the meeting, Dr. Reg Anderson and Charles Richardson of the National Cash Register Company were introduced as new members in the club by Dr. "Dick" Flynn and Eddie Logan respectively, while Harold Seldon initiated the members into the club and George Griffin presented the buttons.

This was the last official act of Secretary George Griffin, who has been the efficient go-between of the officers and members of the club for the past eighteen years, a position held longer than any other secretary of a Kiwanis Club in Canada. George simply grew up with the club serving as President for one year and then being transferred to his present post. George is taking on new responsibilities with the Empire Association having been appointed as Inspector over all lines east of Port Arthur and leaves to take up his new duties in Toronto on Monday, Everyone in the club is sorry to see George leave but Toronto will be the gainer and the Kiwanis Club in that city will be the richer for a real live member. The club bestowed on George an Honorary Life-Membership in the Belleville Club, an honor conferred upon very few in Canada.

A New Secretary

Due to the relinquishing of the post, Bill Anderson announced that Bruce Latimer had accepted the position of secretary and the past secretary endowed Bruce with his pin of office. The appointment is a popular one with the club and there is no doubt that Bruce will give efficient service in his new post. Bill Cook and George Purdon were named Directors of the club, to expired terms of Herb Muir and Bruce Latimer. Dr. "Dick" Flynn, past president of the club will take over the chairmanship of the Publicity Club Committee in place of Eddie Shapiro, who vacated on account of being away so much.

The members were shown a sample of the work done by the Kiwanian Queens in their war effort. A large bag ready for shipment to Red Cross headquarters in Toronto was closely inspected by the members and it was seen that the good ladies of the Kiwanis Club are sincere and very efficient in their endeavors. P. C. MacLaurin spoke on International Good Will Week over a table decorated with flags of Canada and the United States and over the meeting presided heartily sung "The Star Spangled Banner" and "God Save the King" and a toast proposed to the President, Franklin D. Roosevelt and His Majesty King George VI. at the conclusion of the luncheon "My Country 'Tis of Thee" and "O Canada" were sung. Mr. MacLaurin stated that "Kiwanis only took membership those countries, which were based on great fundamental principles. Each believes in a Supreme, there is a God and a future beyond. He read letters of peace from many clubs in the United States and Jack McVeigh told the members 35 letters had been sent out to clubs in the United States.

Mr. Anthony Cetale of Frankford, was the principal speaker and was introduced by Jim Barclay, chairman of the Program Committee and Kiwanian appreciation was voted by J. O. Hertig. The speaker talked on European and American Nationalism and said in part:

"If you speak about the abstract, and Nationalism is one of the greatest Abstracts it is recommended to say at first, a definition. A great trouble in our time came from the fact that we are living in the century of abstracts, which nobody understands in the same meaning.

"The Man in the Stone Age, "Pithecanthropus Erectus" suffered from the Pithecanthrie, and other beasts which he, at least, has seen. But what is Nationalism, Socialism, Capitalism, Nazism, Fascism. "I will stop to save you from hundreds of other such isms of which you are not aware, but which are common in Europe. An American author, Hendrik Willem has written a book about the danger of these Abstracts. The people are living among them as amongst Gorgons without shapes—laying in them all their desires, hopes and faiths and losing, therefore, in the end everything because of the loss of their common sense—the first foundation of the thought—clarity.

"Well, what now is Nationalism and has created it and what is the difference between the Nationalisms of today?

"If we look at the first step to Nationalism we shall find in the Bible —better say in the Israelite pride and ambitions to achieve what is unachievable. You will understand, perhaps, what I mean—the building of the Tower of Babel, of Babylon. It ends with the confusing of languages. And here you have the first explanation between Nationalism in Europe and that on the North American Continent. As you know, there are about 31 different nations with different languages in Europe, and the space of the whole of Europe is not much larger than the space of Canada.

"As a student of the Bible, this is also a student of Sociology will understand the Israelite pride and signs on the wall in the life of a nation when the language of this nation is not going to be understood by the others. If you study it a little more carefully you will find how these new abstracts and isms in the language are connected with the most proud projects, ideas and promises for the salvation of the people from all the troubles under the sun, and if you look into history you will find, to your surprise, that this period is always connected with flaming and fighting Nationalism.

Not Satisfied With Own

"This second type of Nationalism which is not known on this continent is not satisfied with its own, and is always mixed with the ambition to solve all the people of the world. There is a proverb in German about this and I have tried to translate it with all its poetry in verse, but I am afraid that it was not possible to catch the full meaning. It is something like: "if you will not be my brother, I will break your head" or "I will break your skull." As you see some nations in the last years were very busy teaching this national message. The Japs to the Chinese, the Italians to the Yugo-Slavs and Abyssinia and Germany to all her neighbours.

They have started with intent to teach it to the British and French-men, who have reached the third stage of Nationalism, and that is one of the reasons why we are at war.

"The majority of the European nations have passed through all these three periods of Nationalism, and have lived in considerable happiness and with great understanding for the minority. There is, too, one of the reasons why Great Britain has ruled so long. There is an opinion in that country that the events of the last few years in Germany were the signs of growing Nationalism, of making the German nation from the different German tribes, as it was in the 19th century by the Italians.

"According to this British theory, Germans were the last great people in Europe, who were not united into a nation. Lord Lothian, especially, has supported this theory explaining how the English and French speaking people grew into nations by internal struggles and revolutions.

Started by Napoleon

He was partly right. There was a process as it was in England and France of the making of national unity in Germany, but this process was not the result of individual struggle of the German soul. This process was started by Napoleon after the defeat of Prussia and accelerated, especially in Versailles.

The British and French Nationalism was born in the struggle of the individual of a man for freedom. The circles for the freedom was the foundation for the American Nationalism and Canadian Nationalism too. This adult kind of Nationalism, the strongest because of rooting in the heart-free will of the individual was never achieved in Germany.

It is not a chance that on the American continent has grown the clubs as the Kiwanis and Rotary, with their spirit for tolerance and cooperation. These clubs are the product of the highest form of Nationalism, as well as the fruit of the same on your thousands of miles frontier without the guns your free movement over! Your free exchange of ideas, your economical cooperation! Because you enjoyed the blessing of this nationalism for generations, some of the people think that it is gratis. It is not. It prevailed only by the daily struggle of the individual for freedom. Economical freedom by working, spiritual freedom by thinking and by tolerance. There was said about Bismarck, that he has made Germany great, and the German small. The world is looking to this continent for a better message.

BRITISH BOMBER SCORES HIT ON NAZI TRANSPORT SHIP



Evidence of the successful raid by British bombers, a 10,000-ton German transport ship is seen belching clouds of smoke after being hit by a bomb from an R.A.F. Lockheed Hudson bomber while unloading troops and supplies off Bradgo Island, Norway. The island is near the town of Kristiansand, one of the R.A.F. bombers participating in the raid.

SCENE OF HEAVY FIGHTING BETWEEN ALLIES AND GERMANS IN NORWAY



A view of part of the town of Elgsammer and part of Lake Mjosen, on the shores of which German invaders and Norse defenders are reported locked in a stubborn battle, Lillehammer is to the northwest of Hamar and Stavanger, where Germans and the Norse-British forces are battling. Themand announced their aircraft had bombed and machine-gunned Stavanger—something they obviously would not have done were it to their possession.

ROUND TRIP
BARGAIN FARES
MAY 3-4-5
from BELLEVILLE to

TORONTO	$2.85
Buffalo	5.55
Chatham	7.35
Hamilton	3.85
Owen Sound	5.85
Parry Sound	6.60
Schreiber	19.70
Sudbury	9.25

Ask any Information Agents. For train service, return limits, etc., consult Agents.

Ask for Handbill
POOL TRAIN SERVICE
CANADIAN PACIFIC CANADIAN NATIONAL



You're "Young As You Feel" is what the James Family have been telling Jed Prouty—and Spring Byington—for years. Appearing in the new 30th Century-Fox comedy of that title, which is now showing at the Capitol, are, left to right, Jane Carlson, Prouty, Florence Roberts and Spring Byington, a few of the Joneses who go to New York and take over the "Gay White Way." On the same program are Roy Rogers "In Old Caliente" and "Atlantic Patrol," new Canada-Carries-On serial.

Daily War Survey

By The Canadian Press

The military situation in southern Norway is at a critical stage but whatever way the tide of battle turns in the next few days hard fighting is in prospect for months to come.

While the Germans consolidating their hold on the southern part of the country by linking their forces at Trondheim with their main army at Oslo which enjoys more or less secure communication with the Reich through Denmark, the task of the Allies in ejecting them becomes more difficult.

On the other hand the Germans still are far from ejecting the Allied forces from southern Norway or so establishing their control over it as to make it easy to launch submarine and air attacks on the British Isles and on Allied shipping from Norwegian bases.

That, apparently, was their main purpose in invading the country. To prevent it is one of the main purposes of the Allied expedition to Norway. Thus even if the present German operations effectively forestall any Allied offensive against Trondheim the struggle in southern Norway will continue unabated with more and more troops coming into action.

Despite the advantage enjoyed by the Germans in air power they have not succeeded in preventing the landing of Allied forces. And as more Allied forces arrive the Germans must bring in more in order to hold their positions and work towards their objective of undisputed domination of Norway.



Ann Morriss, Frank Morgan, Suzanne Kaaran, in the romantic mystery comedy, "The Ghost Comes Home," now on the Bella screen with Robert Montgomery and Edward Arnold in "The East of Chicago."

Fights Last Night

By The Associated Press

Miami — Leo Rodak, 226 1-4, Chicago, outpointed Yucatan Kid, 136 1-4, Mexico City (10).

New York—Georgie Pace, 124 1-4, NBA featherweight champion, Cleveland, outpointed Pablo Dano, 120, Philippines (10).

San Francisco — Little Pancho, 118, Philippines, outpointed Maxie Mann, 118, San Francisco (10).

Calgary, Alta — Al Delaney, 182, Windsor, Ont., outpointed Stan Sochaski, Des Moines, Ia., (10).

Harrisburg, Pa. — Billy Morris, 148, Baltimore, stopped Steve Kahley, 156, Hazelton, Pa., (5).

Yesterday's Stars

(By The Associated Press)

Bill Werber, Reds: Let rest of Dodgers with a double, home run and hit or pitched ball to score three of team's eight runs.

Monte Pearson, Yankees: Held Browns to five hits for 5-3 victory. Nelson Potter, Athletics: Held Indians to seven hits and fanned five for 3-1 triumph.

Herbert Hash, Red Sox: Pitched one-hit ball in five-inning relief chore to preserve 13-4 decision over White Sox.

Birdie Tebbetts, Tigers: Doubled with bases loaded in eighth to 10-7 victory over Senators.

Wrestling Last Night

By The Associated Press

Boston — Maurice Tillet, France, threw Jim Casey, Ireland, (12:03.)

League Leaders

(By The Associated Press)

National League

Batting: Young, New York, .419. Runs: Leiber and Herman, Chicago, 13.

Runs batted in: Nicholson, Chicago, 13.

Hits: Leiber, Chicago, 22.

Doubles: Leiber, Chicago, 6.

Triples: Rucker, New York, and Ross, Boston, 2.

Home runs: Cuccurazi, Brooklyn, 3.

Stolen bases: Fryer, Cincinnati, 3.

American League

Batting: Wright, Chicago, .419. Runs: McCosky, Detroit, 14.

Runs batted in: Foxx, Boston, 8.

Hits: Cramer, Boston, 21.

Doubles: Seven tied with five.

Triples: Eight tied with two.

Home runs: Foxx, Boston, 5.

Stolen bases: Foxx and Doerr, Boston, and Case, Washington, 8.

HATS



Are Worn For A Purpose This Spring

You need something on your head, so why not a Hat . . . is that the way you used to go about it? It's different this Spring! Your hat is something to wear because it fills a definite place in your scheme of things. Stop in today and see exactly what we mean.

QUICK & ROBERTSON
CORRECT CLOTHING FOR MEN

WE CAN SAVE MONEY FOR EVERY MOTORIST

GOODYEAR'S 1940 LINE-UP OF MONEY-SAVING TIRES IS STEPPED UP IN MILEAGE AND PRICED AT ECONOMY LEVELS

SEE OUR BIG-VALUE GOODYEARS FOR EVERY CAR



● We're offering thrifty motorists extra tire values in every price class this year. Two different guaranteed Goodyears at different prices each "type" in value at its price!

Each has centre-traction tread, twin protector cord plies and new Supertwist cord for long, safe, low-cost service. Drive in for tires and low-cost Goodyear tubes today!

CLIFF BARAGAR
BELLEVILLE - ONTARIO
GOODYEAR TIRES

FINE FOODS for FINE BABIES
The RED & WHITE Food Stores

Celebrating National Baby Week
ACTIVE BODIES NEED PLENTY OF GOOD FOOD!
FALCON BRAND

JELLY POWDERS	Asst'd Flavors	7 for 25c
CARNATION OR ST. CHARLES EVAPORATED MILK	Best for Babies	3 for 25c
AYLMER BRAND PINOCCHIO JELLIES	Much place in dinners	19c
REAL VALUE QUAKER CORNFLAKES		2 for 15c
GOLD MEDAL BRAND PEANUT BUTTER	20 oz. ice box jar	24c
LIBBY'S DELICIOUS Thin Wafer Pickles	13 oz. Jars	17c
EXTRA SPECIAL Redicut Macaroni 3	lbs	14c
NATIONAL BRAND SOAP CHIPS	Large pkg.	23c
REAL VALUE Garden Patch Corn 2	for	21c
WHITE ROSE WHEAT FLAKES	2 lb. bags	19c
DELICIOUS CHOC. Coated Peanuts	½ lb.	10c
WESTON'S NEW Rasp. Jelly Biscuits	Lb.	17c

CATELLI COOKED SPAGHETTI 10c

IVORY SNOW Dissolves quickly in hot or cold water 23c

PEARL LAUNDRY SOAP 5 for 21c

RINSO Large pkg. 24c

BEE HIVE Syrup
An energy-producing food for children — and especially nice on hot biscuits, toast and pancakes.
2-lb. tin 18c

POURING SPOUT BEE HIVE GOLDEN SYRUP

Toddy
Mix it with milk for a healthy, delicious Beverage
8 oz. tins 23c

BROWN LABEL ½-lb. 40c
YELLOW LABEL ½-lb. 38c

QUALITY ALWAYS HIGHER THAN PRICE

13 VARIETIES!

Libby's HOMOGENIZED BABY FOODS
Your Doctor Approves and so does Baby.
Easy to Digest—More Nourishing.
A Regular Oat 3 for 25c

SALADA TEA

Probabilities
Lower Lake region: Moderate variable winds; cloudy and cool with occasional light rain; possibly snowflurries tonight. Saturday, moderate to fresh northerly winds; mostly cloudy and cool.

The Ontario Intelligencer

BELLEVILLE, ONTARIO FRIDAY, MAY 3, 1940

Temperatures

	Max.	Min.
Today	68.5	42
One Year ago	59.3	30.8
Rainfall—06		
Weather—Cloudy.		

GERMAN U-BOATS 'MASTERED', SAY EXPERTS

BRITISH FORCES STILL FIGHT IN NORWAY

Norwegian Gov't Still Functioning In Own Country

This Report From London Leads to Belief King Haakon is Still in Norway and Directing Activities of His Government

SCOFF AT REPORTS

London Says Withdrawal From Andalsnes, South of Trondheim, Not Preliminary to a General Retreat

(By J. F. Sanderson Canadian Press Staff Writer).

London May 3 (CP Cable)—British forces are still fighting in Norway and there is no disposition to regard this theatre of war as a military sideshow, it was emphasized at the War Office today.

At Narvik the Allied forces are closing in on the German garrison but there is still no definite news of this part of the Allied land operations.

After the evacuation of southern Norway was announced, the Norwegian commander who had been directing Norwegian operations in this area, Lieut.-Gen. Is

(Continued on page 11)

JEWISH GUARD FOUND DEAD

New York, May 3 (AP)—Police Captain Max Finkelstein, 56, the Jewish police officer whom Mayor La Guardia assigned in 1933 to guard the German Consulate, was found dead in his home today, a gunshot wound in his right temple. Finkelstein recently applied for retirement.

THE WEATHER

Toronto, May 3 (CP).—The weather has been fair and mild in Manitoba and Saskatchewan while showers have occurred in Ontario and Alberta.

Lake Superior—Moderate northerly winds; fair and cool tonight and Saturday.

Manitoba—Fresh southeast winds; fair and mild. Saturday, fresh southeast to south winds; most cloudy and mild with light scattered showers.

Saskatchewan and Alberta—Fresh or strong winds; occasional light showers. Saturday, mostly fair, some scattered showers. Saturday, not much change in temperature.

Place:

	High	8 a.m.	Low	Rain
Victoria	47	37	43	
Calgary	52	40	42	
Edmonton	48	69	48	
Saskatoon	52	36	36	
Winnipeg	30	61	34	
Sault Ste. Marie	35	42	34	
Toronto	42	50	36	
Ottawa	49	44	34	
Montreal	45	46	37	
Quebec	39	46	37	
Halifax	40	44	32	
Detroit	38	59	32	
New York	54	58	50	
Miami	68	72	60	
Los Angeles	57	76	56	
Bermuda	69	72	60	

PLAN TO QUESTION 16 SURVIVORS

Private Hearing Information Will be Forwarded to Dep't. of Transport

Midland, Ont., May 3—(CP)—Plans to question in camera the 16 survivors of the sunken freighter Arlington were an hour by officials of the Federal Department of Transport today as the rescue steamer Collingwood neared this Georgian Bay port.

Captain F. S. Slocombe of Toronto, supervising examiner of Masters and Mates in the Inland Waters Division of the Department, said no press statement would be issued after a private hearing inquiry in the Midland Town Hall. Information gathered at the private hearing will be forwarded to Ottawa, where a decision will be made upon whether a formal inquiry is to be held.

Newspapermen were not allowed on the property of the Canada Steamship Lines, owners of the Collingwood, near the dock at the expected arrival of the rescue ship, which picked up the 16 crew members from lifeboats when the Arlington sank with all on master, Captain Fred Burke, in Lake Superior Wednesday.

DROWNED CAPTAIN ONCE SAVED TWO

Lake Sailors Recall Deed of Heroism by Fred Burke of Midland

Midland, Ont. May 3—(CP)—Lake sailors of this Georgian Bay port recalled today how Captain Fred Burke of Midland, who went down with the freighter Arlington when she sank in Lake Superior Wednesday, once saved the lives of two of the men who were trapped in a sinking boat.

In the fall of 1924 the Glen Orchy, owned by the late James Playfair and with Burke as master, was crushed by the Leonard B. Miller of the Columbia Steamship Company off Detroit Harbor, Mich., and sank within nine minutes. The bow of the Glen Orchy was demolished and two men sleeping in the forward cabins were imprisoned by a jammed door.

Saving of Two of Crew

Burke, crushed his way to the lifeboats, noticed two were missing. He returned to the sinking ship and started a search. Discovering the platform of the bunks had sagged an inch and chopped a hole through to them while standing knee-deep in water.

The captain and one of the men, Wreckmaster Ward Wylie of Midland, carried the other sailor, who was injured, to the deck. He was later rescued the Leonard B. Miller, which stood by.

Then Burke motioned White off the fast-sinking craft and followed him—the last man to leave the ship.

R.A.F. CARRY OUT HEAVY ATTACKS ON GERMAN BASES

Nazi Air Bases in Denmark and Norway Heavily Bombed During Night and Day

ALL AIRCRAFT SAFE

Danish Field at Ry, Used by Germany as Base for Norway, is Successfully Attacked

London, May 3 (CP)—The Air Ministry announced today that Royal Air Force planes had carried out heavy attacks on German air bases in Denmark and Norway.

The Ministry also announced that Royal Air Force planes are known to be extensively used by the enemy in connection with operations by the enemy in Norway.

"This air base has been heavily and successfully bombed by Royal Air Force aircraft.

"The attack began yesterday evening and continued during the night.

"A daylight attack was made on Stavanger Sola airport and both this base and Fornebu (airport outside Oslo) also were bombed during the night.

"Numerous R.A.F. aircraft were engaged throughout yesterday in providing protection against air attack for the many transports of British military forces from Andalsnes.

"No British aircraft was lost in any of these operations."

FREIGHTER DOCKS WITH SURVIVORS OF SUNKEN SHIP

Sixteen Landed at Midland From Freighter Arlington Which Foundered in Storm

ENSIGN HALF-STAFF

By ALLEN NICKELSON
Canadian Press Staff Writer

Midland, Ont., May 3 (CP)—Captain Fred Burke of the ill-fated ship when his vessel, the Arlington, left Fort William, Ont., on Monday Wednesday morning, the Canadian ensign flew at half-mast for the sixteen surviving crew members.

"He stuck in the wheelhouse getting out the last message he sent us took to the lifeboats," said Second Mate Ted Swales, 17 year-old deckhand and a Midland hockey star. "He could have had a better chance to save himself, for the ship went down within twenty minutes of the time it was rented from the birth and told to get to a boat."

Mate Was Hero

Swales was the first member of the crew who spoke to a newspaperman after the survivors were landed from the rescue vessel Collingwood.

Swales played hockey with Midland's junior team during the past

(Continued on page 11)

GIVING LIE TO GERMAN PROPAGANDISTS



Giving the lie to German propagandists, that there is a food shortage in London, this candid picture shows just the opposite to be the case. Eggs are plentiful, in fact, and British consumers are being urged to buy them.

Norwegian Troops in Western Norway Being Demobilized States the German High Command

Berlin, May 3—(AP)—The German high command today claimed Norwegian troops were being demobilized in western Norway and that "pacification" was being accomplished rapidly since the British withdrawal from Andalsnes, landing point which the Germans have taken over.

The Germans announced that the Allied troops are closing in on Narvik.

The high command's communique said:

"After the last British troops evacuated the Andalsnes region and the city itself was in German hands, the pacification of all Norway is making rapid progress.

"The demobilization of Norwegian troops in west Norway is proceeding. German cleanup troops are meeting resistance only at isolated spots from dispersed Norwegian units who are without knowledge of the situation in general.

"The enemy remained quiet north of Trondheim.

"Enemy forces were slowly advancing toward our positions north and southwest of Narvik. Attacks were repelled by our patrols.

"German naval forces, successfully continuing a submarine hunt in the Skagerrak, destroyed two additional U-boats.

"As reported in a special announcement the Air Force likewise succeeded in dispersing an enemy naval unit with the certainty that one airplane carrier and one destroyer and probably a second airplane carrier were hit by bombs of medium caliber and two enemy chasers shot down.

"There was no report in London that any aircraft carriers had been touched.)

"The Air Force on May 2 again raided enemy forces. One cruiser was severely damaged by two square hits forward. The effects of bombs on a second cruiser are not observed in detail because of fog and one larger transport ship was sunk by two square hits of medium caliber.

(The claims of damage to cruisers likewise was not confirmed in London.)

"Several airports in Norway and Denmark were bombed by the British without success.

"No special events on the western front."

The morning newspapers devoted generally all their front pages to the taking over of Andalsnes, boasting that Allied resistance had been smashed.

Similar optimism was expressed in foreign office circles. A spokesman voiced the opinion that the withdrawal from Andalsnes, in which large quantities of war supplies were left by Germans to have been left behind, was only temporary and that the rest of Norway will soon be abandoned by the Allies."

FLEET AIR ARM INFLICTS HEAVY LOSSES ON NAZIS

Admiralty Congratulates Personnel of Airforce for Manner in Which Attacks Have Been Made on the Enemy

RECORD OF PAST WEEK

London, May 3—(CP)—The Admiralty issued a communique today stating that its air arm had inflicted "severe losses" on German warships and that "the most vigorous attacks have been made on bases against the German bases, transports and supply ships."

The statement said:

"We are proud of the fleet air arm. A message of congratulation in these words has been signalled to officers and men of the fleet air arm who for the past week have been taking part in sustained and large scale operations in Norway during which they have achieved the most brilliant success.

"Severe losses have been inflicted on enemy aircraft attempting to

(Continued on Page 11)

ALLIED MOVE SEEN AS PRESSURE ON ITALIAN GOVT

England and France Want Italy to Clarify Her "Non-Belligerent" Status

WAR NOT EXPECTED

(By Charles H. Guptill, Associated Press Writer)

Rome, May 3—(AP)—Reinforcement of the Allied naval power in the Mediterranean was seen today as a move toward applying pressure upon the clarification of Italy's "non-belligerent" status.

Authoritative Allied action, announced yesterday by Prime Minister Chamberlain, left Italians outwardly calm. While Fascist spokesmen claimed Italy is prepared to act the moment Premier Mussolini should give the order, observers saw some evidences that that day was not looked for immediately.

With the liner Rex en route to New York and other crack Italian liners on the high seas, they considered a sudden move is unlikely.

Anxiety in some quarters, however, was heightened last night

(Continued on Page 10)

NO CABINET CRISIS LIKELY DESPITE HARSH CRITICISM

Observers Believe Cabinet Will Face Severe Test When Inquiry Begins Next Tuesday

RESERVE JUDGMENT

Press and Public Although Critical, Willing to Await a Fuller Report by Churchill and Prime Minister

London, May 3—(CP)—Critics of Prime Minister Chamberlain's Government were given scant chance by diplomatic observers today of precipitating a cabinet crisis over the British reverses in the Scandinavian Norway.

At the same time it was predicted the cabinet would face a severe test when the House of Commons begins an inquiry next Tuesday into reasons for the Allied failure to prevent the German forces from establishing a hold on Norway as far north as Trondheim.

Mr. Chamberlain's announcement yesterday that the British naval fleet was moving into the eastern Mediterranean shaped somewhat the feeling of many members of parliament and the public that the blow to British military prestige in Norway might encourage Italy to enter the war on Germany's side.

Press and public generally reserved judgment on the government's conduct of the war pending a fuller report next week by the Prime Minister and Winston Churchill, First Lord of the Admiralty.

(Continued on page 11)

ENTERED STATION SHORTLY BEFORE ARRIVAL OF KING

John West, Charged With Carrying Air Pistol and Sheath Knife With Felonious Intent

MEDICAL EXAMINATION

London, May 3 (CP)—A man arrested for bearing arms at London's Huston Station last night shortly before the arrival of King George from Lancashire was sent to jail today for a week pending submission of a medical report on his case.

The man, John West, 38, an engineer, was charged with carrying an air pistol and a sheath knife with intent to commit a felonious act.

West was arrested shortly before the King and Queen arrived during a tour of arms factories in Lancashire. A crowd had gathered to face attacks with submarine activity, believed to have sunk three of the last war which ultimately failed because of inadequate support.

By concentrating the full strength of submarine, surface and air strength on merchantmen, Germany planned to strike "not single-handed" but from many military advantage but for the real aim of naval warfare—control of communications," Rossland said.

Aerial Attacks on Moving Warships 'Complete Failure'

British Airplanes Have Proven Their Technical Superiority Over German Planes of Value Against Submarines

CONVOYS FOIL ATTACKS

Italy's Submarine Navy is Reported to Consist of 106 Completed and 23 Building

London, May 3—(CP)—British naval experts, surveying the first eight months of war, today expressed belief Germany's submarines had been mastered and that air attacks on warships had proved a "complete failure" except where the ships were stationary.

Fear of new tension in the Mediterranean addition interest was aroused by the assertion that Italy with 106 submarines completed and 23 building has the world's strongest undersea fleet but for "the reputed exception of Russia."

Writing in the authoritative Brassey's Naval Annual, the experts said that the submarine menace had been "mastered" far more quickly than in the last war and that British airplanes "completely belie" the popular calamity over Germany's.

Plane Valuable Against Subs

The Annual, published today, said air attacks on warships had been "a complete failure" except where vessels were stationary, and that the activities of the German pocket battleships Deutschland and Admiral Graf Spee had proved the "inadequacy" of surface attacks on shipping.

At the same time, it said, the Allies had proved to be of value against submarines.

The publication recorded completion of two new 35,000-ton battleships Littorio and Vittorio Veneto, armed with nine 15-inch guns as compared with 10 16-inch guns of the five Queen Elizabeths of the same tonnage now being put into commission.

It also asserted that "rapid progress" was being made on Italy's third and fourth ships of this same class and that old battleships were being reconstructed and modernized.

Dr. Herbert Rosinski, a former lecturer at the German naval war academy, wrote that wholesale attacks on Allied shipping convoys had been planned as the "centre piece" of Germany's entire strategy.

German Strategy Fails

He said the strategy had completely failed to materialize, though it had promised to "overwhelm" surface attacks with submarine activity, before the British realized any of the last war which ultimately failed because of inadequate support.

By concentrating the full strength of submarine, surface and air strength on merchantmen, Germany planned to strike "not single-handed" but from many military advantage but for the real aim of naval warfare—control of communications," Rossland said.

ITALIAN FORCES IN DODECANESE ISLANDS, REPORT

Athens Hear Troops, War-ships, Fighting Planes, Concentrated in East Mediterranean

FORCES AT RHODES

Premier of Egypt Yesterday Said There Was No Occasion for Immediate Alarm

Athens, Greece, May 3—(AP)—Information reaching diplomatic quarters in Athens today said that Italian troops, warships and fighting planes are being concentrated in the Dodecanese Islands in the eastern Mediterranean.

The Dodecanese Islands are an Italian-owned group in the Aegean between Greece and Turkey approximately 600 miles airline northeast of Alexandria, where a British and French battle fleet concentrated today.

The Italian concentrations were reported especially heavy at the Island of Rhodes, 275 miles from Alexandria.

Allied Naval Forces

Diplomatic observers said that the information, if confirmed, would explain the action of the British in moving naval strength into the eastern Mediterranean as well as extraordinary defense measures recently taken in Egypt.

Under emergency measures taken throughout Egypt, army and police leaves were cancelled and recalled all strategic points were placed under armed guard. Premier Aly Bey Maher conferred with the British Ambassador Sir Miles Lampson and defence chiefs and then stated that while the situation was serious there was no cause for immediate alarm.")

Diplomatic reports said there were between 60,000 and 65,000 Italian troop reinforcements already in the Dodecanese to strengthen the regular garrisons.

Brooklyn Street Cleaner Will Swap White Cap For Gleaming Mitre

New York, May 3 (AP)—On Sunday he will don the flamboyant "Hallelujah Chorus" a 38-year-old Brooklyn street cleaner will swap his white wings cap for a gleaming mitre and be consecrated as a Bishop of the Church of God.

On week days, he will continue his broom-pushing in the Brownsville section where he has worked for the last twelve years.

Under new supreme authority over four hundred Italian-speaking Protestant churches in Rev. Rinaldo Paolicelli who came to the United States from Italy in 1915 and worked as a bootblack and a dishwasher before joining the Department of Sanitation.

"Why shouldn't a Bishop clean the streets?" he asked.

Mr. Paolicelli, who was fishing when God called him. Peter, didn't have to submit any examinations for his office.

He fished, and I clean streets —happily and proudly, glad that what I have I earn. It is a spiritual strength, for I know street cleaning is useful, worthwhile work."

Paolicelli, whose name means "Little Paul" in Italian, has been pastor of the Church of God in Brooklyn for several years, with his wife as his Sunday School Superintendent. They have two children.

His authority will cover Italian-speaking churches of the denomination in Canada and all over the United States, South America and Italy.

Why The Weather?

By MAJOR A. H. THIESSEN
Science Service Meteorologist

Long range forecasting! Despite skepticism among some scientists regarding the feasibility of forecasting the weather for more than 48 hours, others are always pounding at the problem and a few are actually beginning results. There are several avenues of approach to this problem. One which seems promising is to study the intensity of zonal circulation (that is, circulation at various latitudes) and the displacements of the semi-permanent areas of low pressure areas over Iceland and the Aleutian Islands, and of semi-permanent high-pressure areas over Asia, the Pacific and the Azores, and connecting up these data with the weather for the next five or seven days

Tales of Beatings With Knotted Rope Told Montreal Police by Young Girl

Montreal, May 3 (CP). — Police said Thursday they had arrested a man and his wife on charges of serious assault, assault with intent to chalm and robbery with violence, arising from a story told them by a 23-year-old girl.

In a statement to police, the girl told a tale of beatings with a knotted rope, steel heels and straps while being held bound and gagged for nearly 24 hours in a house on Laundry street, in downtown Montreal.

Police quoted the girl as saying she went to the house with the man on Tuesday evening after meeting him in a night club. Once inside the house, she said, the man and woman attacked her and stripped her of her clothes, which were burned along with her purse, ring, watch and other articles.

The girl claimed she was beaten and punched repeatedly, tied to the foot of the bed on which the couple slept and forced to wash floors and make up beds. When she asked for something to eat, she said, the man gave her a 23-year-old girl.

When the girl said she was given a cheap dress and an old pair of shoes Wednesday and ordered from the house with a threat of death if she told any of the occurrences.

A detective said that police visited the house and found among stove ashes a ring bearing the girl's initials, a compact and lip stick and handkerchief.

He declined to reveal the names of the girl or the couple. The man and his wife will be arraigned in court today.

Coming Events

RUMMAGE SALE, SATURDAY, May 4th, at "I", seven o'clock. M3-11

TO-MORROW — SATURDAY — Opening Arena Dance Gardens. Music by Palmarian. Also the Summer Dance Season Right Here. Dancing like it better than ever this year. M3-11

TONIGHT — DANCE TO DAN Fairman's Orchestra at the Alamac. Dancing at nine. M3-1

ALEXANDER ROSE TAG DAY — auspices St. Julien Chapter, I.O. D.E. Saturday 4th. Carry a Rose. Be Generous! M3-1

RUMMAGE SALE, CHRIST Church Parish Hall — Saturday night 7 p.m. Auspices W.A. M3-1

EXTRA SPECIAL RUMMAGE Sale, Armouries, Saturday, May 4, 2 p.m. Auspices Argyll Chapter I.O.D.E. Proceeds war work. M3-11

RUMMAGE SALE, SATURDAY Morning 10 o'clock, at 191 Front St. Auspices Tabernacle Women's Association. M3-11

SATURDAY NIGHT DANCING in the Trocadero Ballroom with music by the Commodores. Regular prices. Cover charge. Dancing opening Wednesday, May 8, under new management. M3,5,8

OAK LAKE CASINO OPENS Wednesday, May 8, featuring Canada's King of Rhythm, Richard Arvede and his orchestra of 11 artists The Arvedites are the highlight orchestra of Western Ontario, and come to the Casino in a blaze of glory. Dancing evening at Crystal Beach for the summer. Admission 55c each. Dancing every Wednesday and Friday. M2,3,4,6,7,8

CITY AND DISTRICT NEWS

DRIVER LOSES CONTROL OF CAR

Losing control of the automobile he was driving, 21-year-old Harold Gerow, of the Tyrendinaga R.C.A.F. base, sustained severe bruises and lacerations when the vehicle turned over into the ditch on the south side of Highway No. 2 near the Jones' Creek intersection west of Belleville shortly before midnight last night. It was raining at the time and the pavement was quite slippery. Gerow was driving eastern when the car got out of control, struck the soft shoulder on the south side and turned over end for end without breaking the glass windows. The fenders and body were damaged and Gerow was suffering from severe bruises, lacerations and shock. Motorcycle Patrolman Sam Byrne reached after his investigation. The injured man was removed from the wreckage by an R.C.A.F. officer, who was passing, and was taken to the Belleville General Hospital, where he was attended by Dr. J. R. Lind. Gerow is a son of Mr. and Mrs. Frank Gerow of this city.

REPAIRING FENDERS PRINCIPAL WORK

The work of bumping out fenders and body damage cars that have become dented and twisted in motor accidents, comprises a far from minor portion of the work done in up-to-date garages. Proof of this fact was the opinion formed this morning as the result of a visit to many of the garages in the city. In one garage in particular, mechanics were doing a thriving business in this class of work with no less than seven men busy at least at work on fender and body repairs, while only one mechanic was occupied on a motor.

APRIL BUILDING PERMITS TOTAL $8,450

Building permits issued by the city during the month of April amounted to $8,450, an increase of approximately $5,000 over the corresponding month of a year ago. The greater majority of the permits were for alterations to existing dwellings and stores.

SATURDAY LAST DAY FOR DEBRIS REMOVAL

Warning that after this week all removals of debris from city properties would be charged to owners, was issued today by Jas. Clapp, Public Works Department. For the past three weeks city workmen and trucks have been patrolling the city moving accumulated debris from streets and property fronts.

"There are still a few delinquent residents who put off the cleaning of their lawns until the last minute," City Engineer Mott said today, "and while the city does not deavoured to co-operate with residents, we must put down the arrear-ial foot, and warn these people that the cost of removal must be borne by them after this week."

FOSTER WARD CON. CLUB HOLDS SOCIAL EVENING

Members of the Foster Ward Conservative Club paid tribute to Mr. George H. Stokes, member-elect for the building of Hastings South last night when they were hosts to a large number of their friends at a euchre and dance held in the Conservative club rooms on Front Street. Cards formed the entertainment during the early part of the evening with a large number of tables in play. Winners of the handsome prizes were: Ladies' division, Mrs. Vanalstine, Mrs. R. Collins and Mrs. D. Bunnett, while lucky gentlemen were Messrs. Storms, L. Howard and Daverick.

Following the awarding of the prizes a large crowd danced until a late hour.

TRAINED GIRLS FOR HOUSE WORK REPORTED SCARCE

"The only thing rarer than a day in June in Belleville is a trained domestic", Superintendent W. D. Ross of the Employment Office here said today. "We could place at least twenty girls, if they were available, in city homes right now, but the trouble is there are none to be had."

There are plenty of young girls who are willing to work as domestics, but employers are reticent at "breaking them in," Mr. Ross said.

POLAROID SUN GLASSES
ELIMINATE GLARE
$1.95 pair
McKEOWN'S DRUG STORE

PALM READING
Palm, Crystal and Cards; by PROF. CYRILLE. Special readings this week. All questions answered; also handwriting by mail, at 282 PINNACLE ST., Opposite Montrose Dairy.
10 to 4.30 and 7 to 9.30

TRADE UP
To A Late Model
Used Car NOW
Here are a few typical late Model Used Car Bargains!
'38 McLaughlin-Buick Sedan
The quality leader for General Motors. Finish and upholstering unmarred. Tires are all new Firestone Champions. It's the Best Used Car Buy in Town. See and drive it "tonight.
'38 Pontiac Silver Streak Coach
Smart body styling. Rugged 85 H.P. motor. Flatter Unisteel Turret-Top, large luggage space. A real luxurious car in every respect and sure to sell fast at our new low price.
'38 Oldsmobile Deluxe Sedan
No used car buyer can ever boast of better value than the fine car. Come in and look it over. Then you will say as do Belleville's Best Used Car Bargain.!
'36 Ford Deluxe Tudor
This car is in condition and is equipped with many extras. At our new low price it is sure to sell fast.
'34 Plymouth Deluxe Coach
No used car ever offered more value than this fine car for only $365.00.
Belleville Motor Car COMPANY LIMITED
A. C. REYNOLDS, Manager.
PONTIAC, McLAUGHLIN-BUICK, G. M. C. TRUCKS
SALES and SERVICE
Cor. Coleman and Bridge Streets



$5,000.00 worth of PRIZES for your PEPSODENT Today!
TOOTH PASTE or TOOTH POWDER
only 23¢
Schryver's PHARMACY
204 4Front St. Phone 69

MORE 2 DAYS OF OUR GREAT NARVO PAINT SALE
An excellent opportunity to do that painting you are planning on and at a big saving!
SAVE 1.20 on GALLONS
SAVE 60c on ½ GALLONS
SAVE 30c on QUARTS
SAVE 20c on PINTS
JOHN LEWIS COMPANY
265 Front Street Phone 2260

An Elizabeth Arden Bargain—
ARDENA ASTRINGENT CREAM
A combination cream designed to aid in fabric cating and refining the texture of the skin.
Regular Price .. $5.25
UNTIL MAY 11 .. 3.50
Doyle's Drug Store
The Home of Elizabeth Arden
IN BELLEVILLE

CAPITOL
TODAY — SATURDAY
Complete Shows at 7 - 9
HE'S A GRINGO CABALLERO
Roy ROGERS
ALSO
Chapter Two
"THE PHANTOM CREEPS"
EXTRA!
CANADA'S FUNNIEST COMEDY
ATLANTIC PATROL
Shown at 2.30 - 5 - 10.25
MATINEE SAT. 2.30.

GIFTS PRESENTED TO GEO. GRIFFIN

Members of Board of Health Present Desk Set and Lamp to Associate Who is Leaving City

Tangible tribute to a popular chairman was paid by members of the City Board of Health at the regular meeting held in the City Hall last night, when they presented Mr. George H. Griffin with a handsome desk set and electric lamp, before going into the business of the meeting.

Mr. Griffin, Canadian National Express official here, is leaving in the near future for Toronto where he has been appointed inspector of Traffic Association with jurisdiction over all lines east of Port Arthur.

The presentation was made by Dr. G. S. Cronk, Medical Health Officer for the city, who expressed the appreciation of himself and colleagues of the many years of happy associations enjoyed with Mr. Griffin. Taken completely by surprise, Mr. Griffin expressed his thanks for the handsome gifts, and his regret that circumstances force the association he has sometimes enjoyed by himself and members of the board during his tenure as an official.

Mr. Griffin has been a member of the Board of Health for five years, the last three of which he has occupied the chairmanship.

Avonde Orchestra To Open Season at Oak Lake Casino

Oak Lake Casino, one of the district's popular dance spots, opens for the summer season next week. For the opening night the management is featuring one of Canada's outstanding musical organizations, Richard Avonde and his orchestra of 11 artists. This band has attained great popularity throughout Western Ontario, playing at the famed Brant Inn, Port Stanley, Port Dover and for numerous college and club dates during the past two seasons.

"Sweet or Swing—As you like it," is Avonde's answer to dance fans. The management of the Casino really endorse this attraction as an event in the entertainment field.

Rain Forces Farmers To Discontinue Seeding

The intermittent showers which have continued throughout the district since Wednesday evening have forced local farmers to completely discontinue their spring seeding operations. During the early part of the week practically all the land had dried sufficiently to permit cultivation, but farmers in town this morning report that they have not been held up since Thursday morning when the land became too wet and sticky to work. If the wet weather continues, and farmers are unable to get their seeding completed soon, it will be one of the latest season's on record, it is pointed out.


You may get a stiff neck!
..... if you check your watch with every clock you pass!
Watch Repairing
DIAMOND RINGS CLEANED FREE OF CHARGE
PLAY SAFE ... Place Your Jewelry where you know it will be properly cared for!
Take your valuables for servicing and repairing only to a reputable JEWELER, knowing that you will receive the workmanship and attention always for less money. At Angus McFee's you'll receive the benefit of factory-trained watch specialists, diamond setting, etc.—all work being guaranteed. Remember Angus McFee, Jeweler, are the official C.N.R. Watch Inspectors.
SPECIAL GIFT WRAPPING.
Angus McFee makes gift wrapping a specialty. Parcels tastefully tailored service. There is nothing like it in the city—yet there is no extra charge for this co-operation.
Angus McFee JEWELERS Since 1840

PICTON

THREE ORDAINED INTO ANGLICAN CHURCH MINISTRY

William L. Simmons of Frankford One of Those Ordained at Picton by Bishop Lyons

GLEE CLUB HEARD

THREE ORDAINED R Rev'd Picton—Three were ordained into the ministry of the Anglican Church at a service held in the Church of St. Mary Magdalene here Thursday morning. They were Stanley Kerrison of Kingston, William L. Simmons, B. A., of Frankford and Arthur Thomas Boddy, B.A., of Peterborough. All were recent graduates of Wycliffe and Trinity Colleges.

There was a large congregation in attendance, including most of the Anglican ministers of the district. Mailes were said at 10 o'clock by Rev. M. Cantrell of Milford, During the Ordination service, the litany was read by Rev. E. N. Grant of Wellington. The preacher was Canon C. D. Paterson, Lth., Rector of All Saints Church, Peterborough.

Canon Paterson spoke from the text 'Now therefore we are all here present before God to hear all things that are commanded thee of God.' He stated these words were inscribed on the pulpit from which he preaches. Canon Paterson outlined the necessity of loyalty on the part of the congregation, which, he said, "is true minister makes a congregation, it is also true that a congregation makes a minister," he said. In worship, he urged an attitude of humility, an attitude of aspiration, and an attitude of honor. He pointed out that God calls men to the judge of a minister and his work and urged them to preach more of the cross and less of themselves. He dealt with the essentials of a good minister, and said that all power came from God and all to know the Bible open, to spend more time in prayer and to have a listening ear.

Communion and the Confirmation service were in charge of Rt. Rev. John Lyons, Lord Bishop of the Diocese. Provost Cosgrave of Trinity College, Toronto, read the Epistle and Rev. W. J. Simmons, one of the ordinands, read the Scripture.

Dinner was served to the many clergy from points in the district and others from a distance attending. Judge E. H. McLean extended a welcome and Bishop Lyons, a former rector of the Picton church, replied.

Glee Club Scores Hit

The Glee Club of Picton Collegiate and Vocational Institute scored a hit with their presentation of the operetta 'In Old Alsatian', in the Collegiate Assembly Hall, Thursday night. There was a capacity crowd in attendance. The stage was beautifully arranged with Japanese lanterns and pagoda, while the school orchestra supplied fitting music. The story revolved around the return of a young Japanese gentleman from Canada where he had been studying. He had learned the customs of the new land and attempted to win his love in the modern manner, but met with difficulties as the parents of the couple decided the marriage to be carried on in the Japanese way with a go-between and a contract. In spite of this the lovers managed to elope secretly with the aid of their friends and there was a happy ending.

The chorus, which took part, included the following:

Phyllis Vanderwater, Jean Saunders, Mary Scott, Dorothy Pickering, Monica Gannon, Katherine Tuttle, Elizabeth Wallace, Mary Gentile, Marion Manlow, Ola Martin, Doris Lloyd, Ruth Kelson, Mary Hamilton, Bernice Airhart, Merle Shunk, Doris Howe, Hilda Havery, Jim Welsh, Donald Kemsley, Ron Greenfield, Vernon Mullins, Gordon Foster.

The vocal numbers were arranged by Miss Mildred Caughey, the dramatics by Miss D. Purkis, the stage arrangements by Elmer Hart assisted by Archie Pierce, Mary Gentile, Jack Neer, Betty Scott, Eleanor Goodmurphy, Jack Ward, while the costumes were made by Misses D. Pudden, J. Huddleston, M. Caughey and D. Black.

The orchestra numbers were much appreciated and members of the group were Helen Cahoon, Evelyn Mitchell, Glen Harrison, Muriel Miller, Fred Walden, Eric Bronsdall, Joe Pair, Alberta Brownell.

The cast of characters was as follows:—

O Matu San—Daughter of an Aristocrats Family—Helen Yarwood.

A Tano San—A Friend of O Matu San—Dorothy Martin.

O Cho San—A Friend of O Matu San—Eleanor Foster.

Hinai San—Amah or Governess of O Matu San—Phyllis Vanderwater.

Mr. Maruyana—Japanese Gentleman Who Was Studied in Canada—Ralph Hamilton.

Aruchi San—A Friend of Mr. Maruyana—Woodrow Black.

O Hara San—A Friend of Mr. Maruyana—Ralph Harrison.

Nonno San—Co-between Who Arranges Marriages—Marian Fralick.

Hau San—A Coolie —Joe Pair.

Father of Mr. Maruyana—Bryce Kraghund.

Father of O Matu San—Alex Carman.

Collegiate News

Girl Cadets.

Our new Girl Cadets are under the splendid leadership of Mr. Jones. Everyone thinks it is getting along quite well, for the two practices we have had. At the beginning of this new adventure we promised our leader we would honour and obey. With grades A and X combined we have two companies with almost a half a battalion. This is absolutely voluntary drill. It is great fun, but with both in it for three years if women and girls ever have to fight for their country. Every Monday, Wednesday and Friday we hope to be out on the campus, and we feel so sorry for the people inside the school. There are no officers as yet, but we hope to have them as we are progressing quite rapidly.—M. W. S.

OBITUARY

LATE HERBERT M. MOXON

Picton, May 2—The funeral of Herbert M. Moxon, for many years a prominent business man of this town, was held this afternoon in Glenwood chapel, with Rev. J. A. Greegan officiating and Interment in Glenwood cemetery. Mr. Moxon died shortly after midnight yesterday. He had been confined to Prince Edward County hospital for the past ten days having fallen and suffered a broken hip.

Born in Picton, 73 years ago, he spent all his life here. His father, John Moxon, started a hardware store here and this was carried on for a time after his death, which was in 1909. During the earlier years of his life, he was an employee of the Allison drug store here.

He was a member of the Anglican church and a Conservative. A brother and sister predeceased him. Surviving is a sister, Mrs. A. Horsey of Kingston, who with Mr. Horsey was in attendance at the funeral.

GEORGE ROLLINS (Ivanhoe)

George Rollins of Ivanhoe, passed away in his sleep between Thursday night and Friday morning. When he retired Thursday night he was apparently in his usual good health and death is said to have been caused by a heart seizure.

The late Mr. Rollins, who was in his 68th year, was born in Ivanhoe, being a son of the late Mr. and Mrs. George Rollins. Most of his life was passed in the United States and Canada were years he lived in Detroit, Mich. Seven years ago he returned to his native place to pass the remainder of his life. He was a member of the United Church and well esteemed. He was unmarried and was a bachelor.

Surviving him are one brother, Mr. Joseph Rollins, Ivanhoe, and one sister, Mrs. Catherine Vinton, Syracuse, N.Y.

The funeral announcement will be made later.

LATE MRS. FRANCES N. TOWNSEND

The funeral of Mrs. Frances Mary Townsend, widow of John Townsend, who died in Detroit, Mich., on April 30th., took place from the residence of Mr. Frank Townsend, in the second of Frankford and Thurlow Township, Prince Edward County, on Thursday afternoon to the Centre Church cemetery where service was conducted by the Rev. W. H. Wannamaker.

Interment was made in Burr's cemetery. Pall bearers were Messrs. Clarence Young, Harold Young, Wellington Howell, John Howell and Ray Howell.

LATE MRS. WILLIAM H. CURLETTE (Sidney Township)

Thursday afternoon, May 2nd, the funeral of Mrs. William H. Curlette took place from the family residence in the 7th concession of Sidney Township. The service in the house and at the grave in Oulfin's Cemetery was conducted by Father Hall of Frankford. A Beauchamp Payne, Vicar of St. Thomas Church.

Pall bearers were Messrs. Leo Ryan, Fred Faulkner, Harry Reid, Lorne Reid, George Spencer and Emery Demille.

MISS HELEN WIGGINS (Formerly of Marmora)

Marmora (Special)—It was with feelings of deepest regret that friends took leave of the village on Wednesday evening of the death of He'en Margaret Wiggins, daughter of Mrs. Florence Wiggins of Toronto and the late Hugh Wiggins. After a long illness, deceased passed away at the family residence 110 Wellesley Street, Toronto.

Several years of her young life were spent in Marmora where her father conducted a grocery business. She was a bright sunny disposition and made many friends. While resident in Marmora she was a member of St. Paul's Anglican Church and a faithful attendant at St. Thomas' Sunday School. Since moving from Belleville to Toronto seven years ago, she had frequently spent summer holidays with her mother at their Crowe Lake cottage, being the only child her mother alone survives. Funeral services were conducted at the Funeral Home of the Thompson Burial Company, 246 Dundas Street, Toronto at 2 p.m. Interment takes place in Bridge on Friday afternoon with Rural Dean A. B. Caldwell officiating.

FIRE IN LIGHTHOUSE DIFFICULT FOR FIREMEN

Milwaukee, May 3 (AP). — Extinguishing the blaze was easy but getting to it was a problem when fire fighters were called to the Lake Michigan lighthouse here. The blaze was a quarter mile off shore and reachable only by way of a pier lashed by high waves and driven snow. The firemen made slow progress, dragging equipment along the pier, but made fast work of the fire.

Week-End Specials on FORD CARS
'38 Ford Deluxe Tudor. ..
'38 Ford Business Coupe
'37 Ford Business Tudor.
'37 Ford Deluxe Fordor.
'30 Ford Tudor.
Grey finish.
'30 Ford Tudor.
Blue Finish.
'28 Ford Tudor.
Just been overhauled.
Attractive prices and easy terms. We invite you to come in and look over these attractive specials. You will agree that they represent more dollar for dollar value than you have seen in some time.
HASTINGS MOTORS LIMITED
CITIES SERVICE LOT.
118 — 124 FRONT ST.
Phone 933

DAILY .. 2.30; 7.10; 9.10 p.m. — AIR CONDITIONED
TONIGHT & McCARTHY SATURDAY
THE SHOW PLACE OF BELLEVILLE. FREE PARKING SERVICE
The Giant of All Action Shows!
...A MOTION PICTURE STAGED ON A SCALE AS BIG AS THE THEME ITS STRIKING THRILLS UNFOLD!
ALLEGHENY UPRISING
CLAIRE TREVOR JOHN WAYNE with GEORGE SANDERS • BRIAN DONLEVY • WILFRID LAWSON ROBERT BARRAT • JOHN F. HAMILTON MORONI OLSEN • EDDIE QUILLAN
EXTRA: EDGAR KENNEDY in "KENNEDY THE GREAT"
DONALD DUCK CARTOON. • "THE SHADOW"

here's what we mean when we say Boroger's
The Picture of Perfect Service
TAKES MORE THAN WORDS TO GREASE YOUR CAR RIGHT!
We strive to do a perfect job on ever car, that's greased here. The fact that so many motorists keep coming back is proof how well we succeed! What's the reason. Expert attendants. A-1 equipment and good grease!
EXPERT GREASE $1.00
A "beauty treatment" so necessary for Spring motoring. We follow an indexed lubrication chart!
CLIFF BARAGAR SUNOCO SERVICE STATION
FREE PARKING AT REAR OF STATION
Corner Dundas & Pinnacle Streets Phone 228
BELLEVILLE

REBECCA is a 4 Star Hit!
☆ IN STORY The best selling modern love story of our generation...by the distinguished authoress... Daphne DuMaurier
☆ IN PRODUCTION David O. Selznick, whose wizardry gave you "GONE WITH THE WIND"... adds to...to his long list of triumphs
☆ IN CAST Laurence Olivier, the new romantic idol of "WUTHERING HEIGHTS"
Joan Fontaine... in her starring debut... and a magnificent cast!
☆ DIRECTION The first American picture by England's master of suspense, Alfred Hitchcock
Because of the suspense created by the author and sharpened by Alfred Hitchcock's treatment, this picture should be seen from the beginning.
It Starts at 2.50; 7.00; 9.30
Extra | DONALD DUCK in "DONALD'S DOG LAUNDRY"
B-E-L-I-E BRITISH NEWSREEL
SAT. MAT.: "S.O.S. COASTGUARD"
REGULAR PRICES
Matinee 10c, 15c, 25c
Evenings 10c, 15c, 35c
STARTS TOMORROW
FOUR WEEKS UPTOWN THEATRE TORONTO
BELLE
Daily 2.30; 6.45; 9.15
T-O-N-I-G-H-T
"THE EARL OF CHICAGO" • "THE GHOST COMES HOME"

CANADIAN FORCES WILL SOON SHED WINTER UNIFORMS

All Branches of the Service Will be Given Cooler Attire for Summer

SOME WEAR SHORTS

Ottawa, May 3—(CP)—Canadian fighting forces will shed their heavy winter uniforms shortly and don cooler attire for summer so that a June sun won't catch the boys perspiring in clothing meant to keep out January winds.

The Navy leads the way with the first dress concession to warmer weather, but the army and the air force plan to follow soon with hot weather dress of drier or light khaki cloth.

First gesture of the navy was to order white-topped caps effective May 1 for both seamen and officers. In addition, seamen have discarded their navy blue jerseys, worn under their jumpers, for a white flannel shirt with short sleeves, also worn under the navy blue jumpers.

Seamen have dropped their greatcoats but still wear navy blue trousers and jumpers. In really hot weather they may change to all white uniforms with blue collars at the discretion of the officers, who then also will change to crisp white uniforms.

Summer dress for the air force will be light khaki drill tunics and long trousers of the same pattern as their air force blue, but shorts will be worn by both officers and other ranks when on active duty in the "dog days." Air force blue headgear will be worn, wedge caps for men and round-topped forage caps for officers.

Summer Style Varies

Summer styles for the army vary somewhat with the nature of the branches of service. Generally, standard summer attire will be sun helmets and a new version of the battle dress, which will be of light khaki denim instead of blouse and trousers of heavy wool.

Here again, soaring temperatures of mid-summer call for special order of dress, and the hot weather kit will be light sun helmets, short-sleeved khaki shirts of cotton, and cool khaki drill shorts with black ankle boots and puttees.

Officers have a wider choice. The general trend is towards serve battle dress for officers, but the present officers' service dress of long trousers and skirted tunic with built-in cloth belt is permissible. A summer version of the service dress will be of lightweight khaki drill, a shade lighter in colour than the khaki serge. In general duties, cavalry officers may continue wearing service tunics, breeches and field boots or leggings.

Headgear provides several options. The wedge cap, the round-topped service cap and white or khaki wolseley sun helmets all are permissible. Tank regiment officers may wear their black berets and Irish and Scottish units their tam o'shanters.

While the officers have some latitude in what they will wear for general duties and leisure hours, they must conform to what other ranks are wearing on all training parades for the sake of uniformity.

AIR TRAINING PLAN PRAISED BY J. C. DUNCAN

Deputy Minister of National Defence Speaker at Weekly Newspapers' Executive

PROGRESS MADE

Ottawa, May 3 —(CP)— The British Commonwealth Air Training Plan has been established on a solid foundation and "work is proceeding actively, methodically, according to a carefully worked out plan," James S. Duncan, acting Deputy Minister of National Defence for Air Services, said here today.

Making his first public address since assuming his post in the Defence Department three weeks ago, Mr. Duncan, a former Toronto manufacturing executive, spoke to the executive of the Canadian Weekly Newspapers' Association.

"Before taking up my official duties in Ottawa, I heard much talk concerning the fact that the Air Training Plan was not progressing as it should," he said.

"I am glad to be able to say to you, and this time emphatically, that quite to the contrary great progress has been made to date, and that the program is being carried out entirely in accordance with the prescribed and pre-arranged schedule."

119 Formations in Canada

The plan was founded on the conviction that "it is essential that we attain, not only air equality with our enemies but air supremacy—supremacy in men, in aircraft, in equipment, in training and in morale."

It is the greatest single enterprise Canada has ever known and is launched and well underway, Mr. Duncan stated.

Provision has been made for approximately 110 formations and units in the training scheme, which will be established throughout the Dominion, and when the plan is in full operation, more than 40,000 officers, airmen and civilians will be required to man the various schools, equipment depots, repair depots and other units.

"From now on new units will be put into operation almost weekly and these are being located simultaneously with regard to service requirements, but also with a view to minimizing them as far as possible to each of the provinces of the Dominion.

"As an outsider, who has suddenly been interjected into this branch I marvel at the work which has been accomplished, at the knowledge and resourcefulness displayed by the vast body of carefully selected officers operating under the outstanding leadership of Air Vice-Marshal G. M. Croll, Chief of Air Staff."

MORE NEW FORD BUYERS CHANGE-OVER TO GENERALS THAN TO ANY OTHER TIRE

The GENERAL SQUEEGEE wrinkle TIRE

DISTRIBUTOR

J. B. BOYCE

BELLEVILLE PHONES 704 - 705



Frank Morgan and Ann Rutherford in the romantic comedy-drama, "The Shop Around the Corner," now at the Capitol with Robert Montgomery in "The Earl of Chicago," and "Atlantic Patrol," first of Canada Carries On series.

Photographs Purporting to Show Canadian Troops in Norway Actually Snapped at Camp Borden

London, May 3—(CP)—Publication in United States and Canadian newspapers of photographs purporting to show Canadian troops in Norway—but actually snapped last winter at Camp Borden, Ont., today climaxed two weeks of persistent but false reports that regular Canadian units are fighting in Scandinavia. The reports have been authoritatively denied both at Ottawa and London.

The tip-off on the photograph which showed the troops allegedly front-bound was the license plate on the truck carrying the soldiers. It clearly appeared to be the familiar Ontario license plate.

A check-up at the Canadian Press with military authorities here disclosed that the only Canadian license plate on any vehicle with the Canadian Active Service Forces overseas is on the automobile of Major-General A. G. L. McNaughton, General Officer commanding the 1st Division.

Admitted Photos Not Authentic

In New York, The New York Times, which published the photographs, admitted that it had subsequently established they were not authentic, but apparently had been taken at Camp Borden during the winter and represented as coming from Norway. The Times captioned the photographs: "Canadian troops on recovered battlefields of Norway." One of them showed white-clad figures on skis with one of their tanks. The other showed a group of clothed-looking soldiers in the truck.

The legend for the pressure of Canadians on the Norwegian battlefronts was born almost on the day when British troops landed in Norway on April 14 and gradually grew to fantastic form. By April 23 an American news agency's London correspondent said he had learned that part of a well-known Canadian regiment had already landed in Norway. Four days later the Canadian Press stayed with its original report that no Canadian units were still at Aldershot.

Never Confirmed

Reuters, News Agency and Havas News Agency carried unconfirmed reports that Canadians were with the British Expeditionary Force in Norway. The British Broadcasting Corporation announced that if now is officially confirmed that Canadian troops are with the British and French forces in Norway."

In quoting these reports, The Canadian Press pointed out that the War Office was not confirming them and that if there were Canadians that would be either volunteers or members of British units.

On April 23 Robert Duffus, Havas correspondent, reached the northern front and reported that Canadian ski troops were participating with French Alpine chasseurs. Hitler's later stories indicated the Canadians he mentioned were individuals enrolled in the British forces.

Also on April 23 the London correspondent of an American News Agency definitely stated he had learned that troops from a regiment "one of the most famous in the Dominion's great military history" were landed in Norway "yesterday and today." No such report was carried by The Canadian Press or its ally, The Associated Press.

Denied by Minister

On April 24 at Ottawa, Hon. C. G. Power, acting Defence Minister, said that "overseas press reports to the contrary notwithstanding, there are no Canadian troops operating in Norway."

In London an official announcement stated: "Reports have appeared in the press that Canadian units are fighting in Norway, it is authoritatively stated in London that these reports are incorrect, although there may be individual Canadians serving in the R.E.F. in Norway."

Coincident with the official denials, Germany claimed that Canadians had been taken prisoner on Norway fronts.

Possibility that the Princess Patricia Canadian Light Infantry might be in action in Norway was indicated when a resident of Albuquerque, N.M., said he had been advised his brother-in-law, Lt. P. C. Hall, had been killed in Norway. A check-up by The Canadian Press showed the soldier paraded that day at Aldershot.

ZELLER'S

RETAILERS TO THRIFTY CANADIANS

SMART FROCKS FOR SMALL GIRLS!



Dirndl-Type: For Ages 3 to 6

Any wee miss would be pleased as punch with one of these adorable suspender-dirndl-type frocks! Notice how saucily the brief skirt stands out from the shirred waist. Notice how crisply the puff sleeves stand out. (Sketched at left). Pale blue blouse; patterned skirt. Tubfast. **59c**

A Print Outfit for "Miss Junior"

Note centre sketch: dress for ages 7 to 10, with panties to match. Lovely rose pattern on white ground. Pleated insets of Heaven Blue to give skirt an impudent flare. An outfit for "best"! Tubfast. Only **$1.00**

Pantie Dresses for Ages 2 to 6

Note sketch at right: an adorable little frock of gay tubfast print. Prettily fashioned with pleated panel front. Trimmed with white organdie, and coloursid piping. Tie-back style. Panties to match. Only **$1.00**

Men's Lightweight Underwear AT THRIFT PRICES

COMBINATIONS

Summer weight combs of cool balbriggan cloth in white or ecru. Also of white mesh fabric. Elastic-length, athletic style. Sizes: 36 to 44. Zeller-priced! **59c**

ATHLETIC SHIRTS: Sizes 36 to 44. Of ribbed comb cotton, or cotton mesh with tubular trim. White. An excellent buy! **29c**

BROADCLOTH SHORTS: Sizes 30 to 40. Full cut. Balloon seat. With "Lastex" back. Large assortment of patterns. ONLY **29c**

BALBRIGGAN SHIRTS Sizes: 36 to 44. Long or short sleeves. Ecru. Value for the thrifty! **49c**

BALBRIGGAN DRAWERS Sizes: 36 to 44. Ankle length style. Ecru. Zeller-priced! **49c**

"WARRENDALE" SHORTS Of 100 x 80 Broadcloth. "Lastex" back. Large roomy cut. Many colourful patterns from which to choose. Sizes: 30 to 42. Zeller-priced! **44c**

ANKLE SOCKS 19c Cool, lightweight cotton hose for warm weather wear. Large assortment of striped patterns and plain colours. Sizes: 10 to 11½. Zeller-priced! ..... **WORK SHIRTS 69c** Light and dark Blue chambray. Coat style. Strongly made. Sizes 14½ to 17.

ZELLER'S LIMITED

"We Drivers know Truck Values

... Give us Chevrolet Trucks!"

Talk to an experienced, performance-wise truck driver ... and you usually find yourself talking to a confirmed Chevrolet Truck booster. For you can't fool drivers about values. Day in and day out their own driving experiences reveal example after example of Chevrolet Truck superiority in advanced engineering — quality construction — dependability — upkeep and operating economy. The men who know truck values best agree, "Chevrolet's the Choice!"

CHEVROLET TRUCKS



J. B. BOYCE

348-350 FRONT ST. · PHONE 704

Cut Painting Costs! use "LEAD-and-OIL"

COMPARE THESE COSTS ON A $100. PAINT JOB

	White Lead and Oil	"Cheap" Paint made with Paint White
Labour	$75.00	$75.00
Materials	25.00	12.50
	$100.00 lasts 4 years	$87.50 lasts 2 years
TOTAL COST FOR THE YEAR	$25.00	$43.75

For real economy use paint made with PURE White Lead and Oil. It's false economy to save $12.50 on materials and increase your annual cost by $18.75 for 4 years. Yet that's what happens when you do a "cheap" job with paste white substitutes that are made to look like White Lead. To keep your costs down use the best — use Government standard PURE White Lead and Oil.



WHITE LEAD Lasts!

Little Benny's Note Book

Pop was smoking the last end of his first cigar and proberly thinking about lighting the rest end of his 2nd, and ma said, Here's a little knott in the corner of my hankerchiff, Willyum.

Who do you suppose did it, the Brownies? pop said, It's to remind myself of something, but what? Can you think of anything special that I'd be likely to want to remind myself of, Willyum? and said.

Well, let me see, maybe you intended to write a letter in the paper inquiring whether something cant be done about the sparrows chirping so early in the morning, and if you hadn't intended to, I wish you would, by the way, pop said, and ma said, Now Willyum something of that nature might be practical in Germany or Russia, but certainly not in a free country such as this. Maybe I intended to remind myself to buy some candy, she said.

It would be the first time, pop said. Maybe you intended to remind yourself to adopt a couple of children, he said, and ma said, I hardly think I'd of waited till I was a double grandmother for that. I've just ballanced all my arrears in correspondence, so it cant be to remind myself to answer a letter, she said.

9 chances out of 10 it was to remind yourself to have a gigantic mess of liver and onions steaming for me when I get home tomorrow evening, pop said and ma said, Nothing could be further out of the question, that liver and onions was the menu this evening. But just a same you've given me the clue, it was to remind myself to be sure to remind you to try to adjust the vacuum cleaner. The idea of driving the scent of onions out of the house naturally leads to the thought of driving the dust out of carpets. I never do it now, Willyum, before you get any more comfortable, she said.

Horse blankets to blazes, that's the last time I'll ever try to be funny, pop said.

DODDS KIDNEY PILLS

TREATMENT

NO BACKACHE NO HEADACHE NO RHEUMATIC TROUBLES

MEANS THE BANISHING

DON'T FORGET

W. WISE 287 FRONT STREET

WISE'S SURPLUS STOCK DISPOSING SALE

STILL GOING ON! COUNTLESS VALUES TO CHOOSE FROM!

W. WISE 287 FRONT STREET

THE ONTARIO INTELLIGENCER
THE DAILY ONTARIO INTELLIGENCER, published every afternoon (Sunday and holidays excepted) at The Ontario Intelligencer Building, Front Street, Belleville.

MR. CHAMBERLAIN'S STATEMENT ON NORWAY

Prime Minister Chamberlain gave light on the situation in Norway when he unfolded some of the facts on Thursday. That the British south of Trondheim had withdrawn successfully and without the loss of a single man was not only a great achievement but it shows why the lips of the Prime Minister had been kept closed until the manoeuvre was completed. He set before the people the fact that although the British found it advisable to abandon the attempt to capture Trondheim from the south, the war in Norway has been only in its initial phase and that if the British have not achieved their objective, neither had the Germans succeeded in securing theirs. In fact, the balance of advantage lies up to the present with the Allied forces in Norway, he declared. That is cheering news.

The German losses to their fleet have been so heavy as to alter the entire balance of naval power so that readjustments have become possible, such as the increasing of the strength of the Mediterranean fleets at once.

Mr. Chamberlain emphasized the long term strategy which must not be forgotten as the way which leads to victory. Britain is resolute. Norway is not conquered and will not be a side-show, he said, and at the same time Britain is not going to allow herself to be led into a trap of dispersing her forces.

The British Prime Minister spoke of the heroic work of the British troops in Norway and of the brilliant feat of the withdrawal at Andalsnes.

He also laid heavy words upon the carefully planned treachery of Germany against her neighbors in Denmark and Norway and hinted that Germany might exert her force against Holland or Belgium or hurl her savage hordes against those in southeast Europe. Or their plans might include a lightning swoop on Britain or a large scale attack on the Balkans.

Britain will not fail, he promised, to seize every opportunity as she has done, and Nazi continues to do in Norway, to inflict damage on the foe.

Leaning out of the address is the understanding of the fact that Germany had long and carefully planned the invasion of Denmark and Norway in contravention of every international rule.

In the speech of Mr. Chamberlain the world had the sight of a great Empire and a great democracy being consulted by the Prime Minister. Through it ran a careful account of counsel of last some information of value should reach the enemy and [illegible] Norway. It is to be hoped that detailed descriptions of some, at least, may be included in the publications of the Conservancy."

The editorial in the Sentinel-Review is a proof that there is a wide interest in the architecture of the great houses of Ontario about a century ago.

This is a happy sign that architecture is more and more attracting attention of the people of this Province as it grows older and more settled and developed.

Norwegians and the Allies.

In other areas of the war in Norway there was nothing new to report.

MAYOR USES BROOM IN PARK

Those who litter streets after property owners and city employees have done their best to keep them clean should be a little more thoughtful about what they throw on the streets, paper wrappings, little cardboard containers, and such like litter. The receptacles on the main street of the business section are placed where they are fo rthe convenience of citizens, and on other streets there likewise seems no need of throwing away refuse paper. It might well be carried home and put with the garbage.

New York City put on an act a few days ago. Mayor La Guardia, city officials and pretty show girls were shown handling brooms in Times Square. They did not long carry on, as the mayor had a cold and the show girls gave up sweeping to take to dancing as the Sanitation Department band began to play.

It is feared the little drama of the cleanup will improve even the clean streets of the city of New York. Yet the mayor and the others realize that even New Yorkers needed a little instruction in disposing of litter.

A New York Times writer remarks "Some of us haven't the time to let the streets are everybody's front yard and that it is beneath nobody's dignity. Bert Wells, S. Curry, J. Crozier, R. Bunkard, E. Andrews, W. George, W. Doherty, C. Perry, C. Taylor, D. Jordan and C. Harris.

Mr. R. Clare Mott has returned home from Queen's University where he completed the second year in mining engineering.

30 YEARS AGO

MAY 3rd, 1910.

At Holloway Street Methodist Church on Sunday morning the service was one of a special nature commemorating the deaths of Messrs. J. W. Dafoe, Wellington Deacon, Mrs. J. Stout and other members of the congregation who had passed away recently. The pastor, Rev. Dr. Denton Pitt, preached an appropriate sermon and referred in feeling manner to the lives of the deceased sustained in the removal of death faithful members.

Mrs. Robert Gernon of Rochester, N. Y., has been visiting relents here.

Mr. George Brown, Jr., better known as "Shorty" has left for Kingston where he has signed to play ball as one player with the City League team. He will also work in the Locomotive Shops.

A Fife and Drum Band has been organized in Belleville under the leadership of Mr. J. Swan, late of Belfast, Ireland. The officers are as follows: President, Mr. S. J. Clark; Chairman, Mr. G. D. Hallidge; Secretary, Mr. J. Barnhill.

OFF THE RECORD

By Ed Reed



"How don't run off with Mrs. Smith's umbrella, Dear, she'll be wanting it very soon!"

LOOKING BACKWARD

GLEANINGS FROM OUR FYLES OF BY-GONE YEARS

20 YEARS AGO

MAY 3rd, 1920.

—At a meeting of the Boy Scouts the presentation of the various badges took place. Troop Leader Captain Hayes was presented with his warrant as Assistant Scoutmaster. Mr. Ben Gale, the training efforts to make 1st. Belleville Troop rank among the finest. He was also presented with seven proficiency badges. The following were presented with 2nd. class badges: J. Crozier, S. Bunkard, C. Dempsey, Private E. LeBarb, R. Bird, R. Telford, A. Adams. Proficiency badges were presented to the following Scouts: Bert Wells, S. Curry, J. Crozier, R. Bunkard, E. Andrews, W. George, W. Doherty, C. Perry, C. Taylor, D. Jordan and C. Harris.

Mr. R. Clare Mott has returned home from Queen's University where he completed the second year in mining engineering.

30 YEARS AGO

MAY 3rd, 1910.

At Holloway Street Methodist Church on Sunday morning the service was one of a special nature commemorating the deaths of Messrs. J. W. Dafoe, Wellington Deacon, Mrs. J. Stout and other members of the congregation who had passed away recently. The pastor, Rev. Dr. Denton Pitt, preached an appropriate sermon and referred in feeling manner to the lives of the deceased sustained in the removal of death faithful members.

Mrs. Robert Gernon of Rochester, N. Y., has been visiting relents here.

Mr. George Brown, Jr., better known as "Shorty" has left for Kingston where he has signed to play ball as one player with the City League team. He will also work in the Locomotive Shops.

A Fife and Drum Band has been organized in Belleville under the leadership of Mr. J. Swan, late of Belfast, Ireland. The officers are as follows: President, Mr. S. J. Clark; Chairman, Mr. G. D. Hallidge; Secretary, Mr. J. Barnhill.

40 YEARS AGO

MAY 3rd, 1900.

An Athletic Club has been formed in connection with the 15th. Battalion. At a meeting in the drill shed last evening the following officers were elected: Hon. President, the Honorary Lieut.-Col. The Duke of Argyll; Hon. Vice President, Lieut.-Col. W. N. Ponton; President, Lieut. Hawkins; Vice President, Lieut. Harry Goldsmith; Secretary-Treasurer, Lieut. L. W. Marsh; Executive Committee, Paymaster Sergt. D. Dempsey, Private Hoover and J. Wilson. It was decided to put a football team in the city league.

Miss Murphy, local manager of the Trading Stamp Company, went to Toronto to day.

Mr. Webb Anderson of the Bank of Nova Scotia, Toronto, is spending his vacation in the city.

Mr. Smith of Burlington, Ill., who has been engaged as soloist at the Abbott-Mitchell Mills here, has arrived in the city and has taken up residence on Queen Street.

50 YEARS AGO

MAY 3rd, 1890.

The barge, Water Lily, is undergoing repairs at Bigger and George S. Stirling caught a fine lot of trout yesterday afternoon at the trout pond in Rawdon Township. Their take, which numbered 90, included a number of large ones. They were on exhibit at Mr. George's Restaurant to day.

At a meeting of the Liberal-Conservative Association of the West Riding of Hastings which was held at Tweed, Mr. G. W. Ostrom of Trenton was again selected to be the candidate in the coming Provincial elections.

The Rev. Dr. Carman, General Superintendent of the Methodist Church will preach in Bridge Street Methodist Church on Sunday morning.

Newest Notes of Science

Science News Service

A captive ball attached to a rubber line is the newest sport idea to be invented to enable golfers to practice strokes indoors, wherever there is room to swing a club.

The United States supplied 66.6 per cent. of the sugar imported by Britain the last four months of last year, compared with 53.9 per cent in the corresponding months of 1938.

A flotation process has been invented by a retired California mining engineer to separate seeds of several farm products that produce better crops than infertile seeds.

Tests at Harvard University have indicated that a limestone building block loaded to one half of its breaking strength for 10,000 years would deform only one per cent.

Of the 85,000,000 pounds of canned beef consumed by the United States last year 38 per cent came from Brazil, 37 per cent from Argentina and 17 per cent from Uruguay.

Moving a single button along a scale adjusts a new system for taking pictures under any light conditions, automatically setting the exposure and the size of the diaphragm opening.

American oceanographers exploring the North Atlantic are making motion pictures at depths as great as three miles to learn how a water light housing carrying a camera can survive.

For the last three years about 25 per cent of the chocolate candy eaten next Easter in the form of candies exported from the United States have gone to Latin American countries.

THAT BODY OF YOURS

By James W. Barton, M.D.

CAUSE OF IRRITABLE BOWEL ON LIVESTABLE may be a

It is rather hard for the average individual to understand what is meant by "irritable bowel." In health foods states that the large bowel or intestine should have one movement a day—one after each meal—and a high authority who has given much time to diseases of the stomach and bowels, after study, state that a bowel movement after each meal is not what is necessary to maintain health.

It is said that as a nation we have become 'bowel conscious' and believe that it is necessary to move once or twice a day something like pastime. The result of this habit is that thousands, hundreds of thousands of them, have diseased bowels or colon action, unstable colon, the symptoms of which vary considerably.

Dr M. C. Morrison, London, Ont., in the Canadian Medical Association Journal states that the colon may have the same effect on the system as that in some places it will be of small calibre and in others of large. It is the latter that is the tuber tube of a tire with large amount of gas inside.

The symptoms of unstable colon are constipation, diarrhoea, spastic distension, or passing of much gas. There is distress in the abdomen, pain, nausea, flatulence, cramp-like pains. "Headache, nausea, and sometimes vomiting may be considerable percentage, while weight loss, nervousness, loss of appetite, loss of appetite are not uncommon symptoms. Nearly all the colonic disorders above—colitis, ribbon-like, in sections, dry, watery, or with mucous in the stools—the symptom however, is tight intense pain that they cause. They are daily movement or serious consequences will follow.

Dr. Morrison suggests that much time, money and worry will be saved by an initial examination with a barium enema which "offers the best means for accurate study of estimating condition of the bowel and the diagnosis of 'irritable' or 'irritable' condition."

The barium will show that no organic disease is present that is the cause of the trouble is usually due to faulty habits of living. First, the patient has been taking too much rough food or concentrated food, in the main, emotional upsetments—worry, fatigue, and fear of organic disease.

Treatment is to avoid rough foods and to acquire calmness of spirit.

Cuba's Sleepy Batabano



In Cuba's Batabano.

It is beginning to attract visitors.

By Ted Machin Manning

The little places off the beaten track are receiving a big play today. Forty miles by winding highway from Havana and many of those big little spots that is getting attention. One of the Batabano, Headquarters of the largest sponge fishing fleet in the West Indies, Batabano is also the focal hub of changed. The fishing fleet is being attracting as well and visitors are flocking to the lovely little town. The city is well worth it.

Twenty miles after leaving the centre of Havana the highway begins its twisting course that leads to Batabano. Forests of royal palms sparkle in the sun, and the gardens just ablaze with tropical flowers and the lanes that perfume the air. Along the road are native huts, thatched with palms, with thatched roofs that provide primitive but sturdy protection from the elements.

Batabano, like most Cuban towns is a sleepy little place, but there's plenty doing, especially in the sponge business. It is a very interesting process, this seeing a sponge through from the time it is brought ashore until it is sorted, dried and bleached to the golden yellow that commands the top.

The waters of Batabano Bay, which connects with the Caribbean are unbelievable in their turquoise beauty, a striking foil to the white sand of the sponge-drying area as they come and go. Less than half an hour's drive from the schools of flighting marlin. While the fishermen go out in comparatively power boats, natives endeavor to hook the fish on a hand line. Sometimes they are successful, but us that sometimes the natives turn the tables on the visitor.

When not out after marlin or sailing around the two miles of waterfront, it is nice to watch the pretty town and the tropical waters from the tiled roofs of the hotel. It is a sleepy spot, soothing and tranquil, which is perhaps why

Barrage Balloon Interesting Job

Many people probably imagine that looking after barrage balloons is a very dull job indeed. Far from it.

Each unit is manned by a crew of 10, and, by the way, the unit is a crew and not a squad; naval terms are used in all words of command. A rope is not "untied" but is cast off, and a balloon has not a port and a starboard side. In fact, although the R.A.F. was formed largely from civilians, volunteers and auxiliaries, during peace-time and men who joined before the war, were sailors, upholsterers, lorry drivers, fabric workers, autofodders, and so on, they are particularly suitable to carry on after the jobs to be done.

In fact it is the men who already know such trades, who are between 30 and 42 years of age, for whom the R.A.F. balloon barrage has been formed. The work is quite particularly interesting by the system used in training. A man is not first join the R.A.F. and then start in a job to which his trade or his particular accomplishments are suited. Then from time to time he remembers, that is by the way he goes training in some different work, passes a test, and so progresses. He gets good pay, of course, his rate of pay. When he's fully trained he's given the rank of Flying Officer, and is entitled to three pips and the distinctive insignia, such as square bowls. Pipes must be very well looked after. Mr. Holland, who tobacco is light and cheap. In Australia, where Virginia tobacco is smoked, small pipes are the rule, and almost every country demands a few really bizarre shapes for men who like to be different.

Genuine briar pipes, by the way, are made from the root of a tree, the Corsoy, member of Britain's biggest pipe firm, whose grandfather founded the business 115 years ago, explains: "The wood is heather root from the Alps, the Pyrenees and the Atlas Mountains in the Foreign Legion country of French North Africa. The heather is dried, stored for years, then the 'burrs' or 'knurrs' are cut from the ordinary French-grown heather. The French came has been the favorite for 'briar' for years, presumably because 'knurrs' sounds like 'briar' but there is really very little difference between them."—Woodstock Sentinel Review.

Pipes of All Nations

which marched into the Rhineland is the biggest market, and American toward the end of 1918 brought of the world to these pipes and

Scots a Real Guard

Events in the North of Scotland, since war was declared in September last, have stirred—and there is no understatement in the word—the entire heart which will heal. Here, he said, "justification abounds. Scots to write a rejoinder to the pro-German propaganda of the day in England." "There will always be an England." "With many truth and assurance." "There will always be." "There will always be an England, as long as London is the mart of the navy shelter and the brunt of the fight." "There will always be." The revised Scottish version of the English song has made a hit with the men of the Tweed; and south of this river which at Kelso becomes the Tweed; and south of Cheviot and Scotland, the justice of the Scots' position is unanimously accepted. The Manchester Guardian, which has frank recognition of the contribution 'which Scotsmen have made in Britain's history, and which has a true dependance of England on Scotland has long ago pointed out that "England" cannot tempt to be jocular, goes on to say: "The very existence of the Empire probably depends on the fact that so many Englishmen had to move north or south to Scotsmen overseas in order to make room in England itself for the army of occupation from the more energetic and accomplished Scots." The well-known British Empire biographer and historian, Philip Gibbs, expresses the kindred idea, but in a better way, and with more genuine humor, when he writes: "I am a Londoner, a man who lives on an island in the North Sea and is proud of it."

If there is a moral in all this for Canadians who are not of Scottish extraction it is that we need to exercise considerable charity in these days, for that many people in this country commit by referring to Scots as Scotch. The adjective is Scotland entirely out of consideration. "Scotland wants no Scotch!" The enlarged version of the Scots' saying gives more force to the emphatic affirmative, and the irritation which the Scots feel when "England" calls them Scotch is wholly justified.—Montreal Gazette.

London's Clubland Feels Burden

Something comparable to a banking crisis has overtaken London's clubland, where it is said particularly British form of life invented here and exported everywhere. It is one of the benefactions of the clubs to employ perpetual bachelordom in a considerable army of perfect butlers and good port.

The decay has been closed on several of those grand old mansions to the West End, such as Crockford's, St. James Street and Pall Mall that, as the years passed, were vacated by the aristocracy and by the accommodate coteries of fly-fishers, dog-fanciers, whist-players, and other beerteask eaters, iconphillies, criminologists and defiers of the law, and which in turn had periodically joined politicians, judges, bishops, members of the fighting services and business men of various ilks, in establishing what was generally held the best of food and wines and perfect comfort and service in this quarter of the globe.

Managements Relax Rules

With every rise in the income tax, club subscriptions and benefactions have to be increased, and many good things in most men's expenditure to be slashed. And as the chief economy in the clubs is in the membership roll —excluding, of course, those institutions like the Travellers' which has some bridge clubs which always have a few hundred members, and especially with incomes in excess of £10,000—the managements of several of the older establishments are relaxing their rules and taking in feminine clubmen.

Even civilians are now passing the portals of one of the exclusive clubs which for years would never hitherto admitted any one to membership who had not served as an officer in the fighting services or the Civil Service. And the one-time waiting list of this club averaged twelve years.

Many clubmen, like bankers, slick together in the crisis and now those clubs with a chance of survival are trying to make their lot lasting in members less fortunate than their associates but also members of their staffs, and for years past have been standing behind the dining tables. Unlike restaurants and hotels, clubs cannot "cater for" a crowd, and the size of the staff can accept a tip and no member can give an employee a job. That is why it's been a hard time.

Thus far, about a dozen of the famous clubs have closed. At St. Stephen's Club, a handy rendezvous for members of Parliament, opposite the Houses of Parliament, under the street to the division bells, is now a restaurant and lawyers' hostel selling eleven-penny dinners and the cocktail bar, where the young backbenchers, over drinks, once planned the overthrow of the government, has been converted into a soldiers' chapel.

The Junior Naval and Military Club—known all over the world to soldiers as the "incubator" and to navalmen as the "cockroach"—has been absorbed by the parent club—Naval and Military—a few years ago on Piccadilly.

The "in and out," as this club is known, for several years past, even on account of its big black-lettered instructions to cab drivers, which confronted every incomer on the stone pillars of the driveway, was the child of almost every naval or fighting general and admiral in London. Its members could not keep going with so many young naval and army officers away on service, thus the parent club added about one thousand new names to its membership.

Among other mergers have been that of the Sedentary Club with the Oxford and Cambridge Club; the Old Sports Club on St. James Square has become the Naval, Indian and Sports Club, the new University Club has merged with the United University Club and the premises of the first named have been vacated.

The Albemarle Club, housed in the magnificent mansion at corner of Pall Mall and Wellington Place, with library of between 90,000 and 100,000 books which was the haunt of bishops, judges and scientific men, has become the hospitality to a number of Allied missions and diplomatic bodies which had not been affected by the war. This one-time London resort of Dickens and Thackeray, it is said that they patched up their famous quarrel on the Albemarle premises, now commands an entrance fee of £21 10s and an annual subscription of £15 15s.

The secretary of the Royal Automobile Club, which includes these officials who, despite the roominess of their clubhouse, have only 1,000 members will not one day arrive together.

Retirement statistics show that the number of British clubs has increased from 1,000 to 1,500 on each side and last year 18,133 registered clubs paid £145,000 in liquor license duty to the Exchequer.—New York Times.

Gibraltar's Fate

Generalissimo Franco has refused to take part in an attack on Gibraltar, but he has allowed Spain to be Germany's aid in the war, according to a dispatch from Paris. Though unconfirmed, there is much in these reports that dovetails with Spanish history.

There is an old Iberian saying that one of the things a Spanish statesman must learn is to link the Pyrenees Mountains to that of Great Britain. Ex-President Manuel Azana expressed the idea, as a reminiscent mood a few years ago, and said that to Spain this trust has been a constant guide.

Thus, the Spanish royal house that went into exile years ago leaned toward the Hohenzollerns, and Spanish royalty has married into two monarchial groups in the German direction. Yet, even in that line, Spain found it best to get a nod from Britain before venture, as in the case of Franco.

Many of the old guard Spaniards still are of the same faith, also, so it is not unreasonable to assume that Franco's policy is that of Great Britain. Ex-President Manuel Azana, apparently was on one was more unimpressed by those Spanish Royalists, Alfonso and Ironside, present chief of the Imperial General Staff, and at that time Governor of Gibraltar.

On a visit to Spain before the end of the civil war, and a short time prior to his retirement as governor, Ironside said there never had been more than four big guns, and now, within three years four had been moved away.

Spain has changed greatly, times, but on the basis of Spanish tradition, and lack of authority over the defence of any point close to Gibraltar on Franco's part, there are reasons for believing that the present ruling Spanish regime are not mere wishful thinking.

There is still another point to be considered. Lord Rothermere, the publisher who toured Nationalist Spain in 1937 found that one of the idols of the Spanish people was Franco's side was none other than Rt. Hon. Winston Churchill, who is today in First Lord of the Admiralty and Britain's brigade of the military front.—Windsor Star.

Daily War Survey

By The Canadian Press

Prime Minister Chamberlain withdrew a measure of the British troops in the Andalsnes area had been withdrawn as a result of the fall of the Norwegian campaign somewhat obscure. German pressure from the air was heavy and the probable failure of the force landed at Andalsnes to accomplish what was expected of it.

The move apparently means a more intensified attack on Trondheim from the British base at Namsos in the north.

In the Andalsnes area British troops moved inland to a point at the junction at Dombas where the railway line from Andalsnes to Oslo branches off from the line to Trondheim through Storen.

Coincident with this restriction of the Allied land operations in Norway appears to have gone an intensification of naval activity. German air and supply and transport ships moving to Norway. British warships moved into the Lofoten Islegat to attack German craft.

Marmora

Marmora—The Pals Group C. G. I. T. held a very successful Mother and Daughter Banquet in St. Andrew's Hall on Friday evening. Pretty decorations of white and blue adorned the tables. Keitha Tandy, president of the group acted as toast mistress. After a hearty singsong the following toast list was presented:

The King.

The Church, proposed by Wilma Sweet and responded to by Rev. Dr. W. P. Fletcher.

Our Mothers, proposed by Rita Phillips with Mrs. H. A. Burwash responding.

The leader, Mrs. W. P. Fletcher then introduced her daughter, Mrs. Aylsworth of Bath as guest speaker. Her theme was "I could not have seen the old God meant me to be." Joyce Kouri moved a vote of thanks to the guest and leader, which was followed by the singing of "Taps". Miss Lorene Connor and the girls of her Sunday School Class were guests at the banquet, the girls acting as waitresses.

The funeral of the late Patrick O'Brien took place on Wednesday morning at 9 o'clock. Requiem Mass was held at the Sacred Heart Church with reverend Father W. J. Farrell officiating. Interment was made in the Sacred Heart Cemetery. The pall bearers were R. D. O'Connor, D. Shannon, D. Forestell, G. Forestell, Joseph Doyle and A. Reynolds.

Mr. Harry Gardner of Toronto was a guest at the Royal Hotel on Thursday.

Local stores commenced the summer half holidays.

Mr. and Mrs. E. Hewitt have moved from the village to their farm in Marmora Township.

Carmel

Carmel—The farmers have started their seeding on this line.

The ladies of Hillcrest Women's Institute held a dinner and quilting at Mrs. Wallace Simmons' on Tuesday last. A large crowd was present. Mr. Eric Denyes of Belleville and Mr. and Mrs. Armstrong of Cannifton enjoyed the dinner hour with the others. Proceeds of the eeds were in aid of the Red Cross.

Mr. Clifford Gilbert of Belleville is real is the guest of Mr. and Mrs. Seldon Roman and family. This week Mr. Gilbert spoke to the Young People at their meeting Wednesday evening. Every one enjoyed hearing him very much and felt very grateful to him for his very helpful instructions in the young people's work.

Mr. and Mrs. Ira Simmons of Foxboro and Nurse Ryan of Stirling were Tuesday callers at Mrs. W. Simmons'.

Mr. and Mrs. Matthew Jones and Mildred spent Sunday at Mr. and Mrs. Sayer's', Bethel.

Mr. and Mrs. Blake Pitman and Mr. and Mrs. Nathan Jones attended the committee meeting at the United Church Parsonage, Cannifton, on Monday night to see about the re-decorating of it and other needful things to be done.

Some guests who have attended the dance at Mr. and Mrs. Thomas Reid's on Friday night.

All join in sympathy with Mr. and Mrs. Stanley Shaw in the heavy loss of their barn and stock being destroyed by fire. Mr. Shaw just saved one horse.

Mrs. Geo. Hicks motored to her summer home near Port Hope on Sunday. Mrs. Hicks intends taking up her abode for the summer there in a week's time. All here feel the loss of her in the community during the summer months.

Mr. James Brownson and son Byron spent Sunday in Trenton visiting friends and Rev. C. S. Brownson.

Mr. Harry McCreary installed the telephone in Mrs. Simmons' new house Friday.

Mrs. Wallace Simmons attended an afternoon tea at Mrs. Andrew's, 264 Coleman St., Belleville, on Tuesday and enjoyed a very pleasant afternoon.

Melville

Melville—Mr. and Mrs. T. Thompson, Dorsee's, spent Thursday with Mr. and Mrs. Will Bertrand.

Mr. Wm. Miller and Miss Florence Miller, Ivy Con., spent Thursday afternoon at A. Carley's.

Mr. and Mrs. Arthur Nix, Biffa-y, spent a few days with Mr. and Mrs. Mac French.

Mr. and Mrs. Robt. Bowers spent Sunday evening with Mr. and Mrs Harold Storey, North Lakeside.

Mr. and Mrs. Harold Bovay and Mr. and Mrs. Les Smith spent Friday evening guests of Mr. and Mrs. Sam Clark, Burr's.

Mr. and Mrs. J. Root and boys spent Sunday evening with Mr. and Mrs. Lee Smith, North Lakeside.

Mr. and Mrs. Lee Smith accompanied Mr. and Mrs. Isaac Tripp, Trenton, to Belleville Saturday evening.

Mr. and Mrs. Isaac Tripp, Toronto, Mr. and Mrs. Baker and Mrs. Wright also Miss Elva Bezsmith, Trenton were Sunday guests of Mr. and Mrs. Lee Smith.

The W.A. Group entertained on Friday afternoon at the home of Mrs. J. W. Parsons.

Little Jean Hardy is recovering from measles.

4th Sidney

4th Sidney—Mr. and Mrs. W. Holmes spent Sunday with Mr. and Mrs. Roy Brickman.

Mrs. L. W. Scott and daughter, Audrey are spending a few days with Mr. and Mrs. Osborne Scott.

Mr. and Mrs. R. Jeffery spent a day recently with Mr. and Mrs. W. Harry.

Mrs. W. Jury is nursing at the home of Mrs. Arthur Butler of Belleville.

The little daughter of Mr. and Mrs. R. McMurter is able to be home from the Kingston hospital.

A large number of friends and neighbors attended the funeral of the late Mr. Frank Knight on Wednesday, April 24th at the Stone Church. Mr. Knight will be greatly missed on this line where he had lived his entire life. Much sympathy is extended to the bereaved ones.

The annual cleaning of the cemetery and church yard was well attended on Tuesday. The ladies served a pot luck dinner to the men which all enjoyed. The ladies in the afternoon quilted a quilt while the men were busy out side.

Rawdon

Rawdon—Mrs. Alla- Bailey had a portion of her left arm removed in Belleville Hospital on Monday afternoon.

Miss Jean Holmes, Eldorado, spent the week end with Mr. and Mrs. John Holmes and Mr. and Mrs. Kenneth Holmes visited in Toronto.

Mr. and Mrs. Clifford Sine, Murrell and Doris, were recent guests at the home of Mr. and Mrs. Morse Sine, Salem.

Miss Beaah McMullen, Springbrook, is spending this week with Mr. and Mrs. Allan Bailey.

Mr. and Mrs. Merle Spencer spent Wednesday with Mr. and Mrs. Thomas H. Rowe, Campbellford.

Mr. and Mrs. J. Weaver and Mr. and Mrs. J. Johnson, Belleville, spent Friday evening with Mr. and Mrs. John Johnson.

Mr. and Mrs. John Holmes and granddaughter Joan visited Mr. and Mrs. Frank Fitzgrald, West Lake, on Sunday.

Miss Gladys Summers visited at the home of Mr. and Mrs. Kenneth Weaver on Sunday.

Mr. and Mrs. Will Bertrand, Toronto, Mr. and Mrs. Wm. Harvie, Brighton, were guests of Mr. and Mrs. Alex Gordon on Sunday.

Mr. and Mrs. Thomas W. McGowen and Billy of Sylvesters were recent guests of Mr. and Mrs. Merle Spencer.

Mr. and Mrs. Gordon Dunham, Healey Falls, Mr. and Mrs. M. Blakely, Margaret and Evelyn, Campbellford, visited Mr. and Mrs. Elwood Johnson on Sunday.

The hum of the tractors can be heard in every direction as the farmers are busy preparing the soil. The lovely weather these last few days has given everyone a new incentive to hurry along the seeding operations.

Mr. and Mrs. Milton Shaw and Wayne of Ivanhoe spent Friday with Mr. and Mrs. Will Johnson, Salem.

Mr. Carl Clancy represented Rawdon Lodge 172 at Grand Lodge held at Ottawa.

Mr. and Mrs. Ernest White were recent guests of Mr. and Mrs. John Heagle, Wellmans.

The W.M.S. entertained Burnbrae Young People on Friday evening.

A large number of Rawdon folk attended the Toll Brothers lecture on Tuesday evening in St. Paul's United Church.

Mrs. George Weaver, Mrs. Blake Sharp, Mrs. Cyrus Summers and Mrs. Clarence Scott enjoyed a motor trip on May 1st, it being the occasion of their birthday.

Mr. Harry Ryan, Belleville, spent Monday with Mr. and Mrs. John Ryan.

The Sunbeam Mission Band held their April meeting on Sunday morning at Mount Pleasant United Church with a good attendance Mr. Lois McAdam gave the call to worship and Miss Marion Rose played quiet music. All repeated the Mission Band purpose and Miss Lois Weaver read the Bible lesson. Mrs. Cyrus Summers conducted the worship story based on "The Blind Princess" and told how the blind children in an Indian mission school gave up their special Sunday treat as a special offering twice each month and in a year's time they were able to donate ten dollars to their less fortunate friends in China.

Miss Marian Johnson called the roll and Miss Eileen MacMullen reported $11.20 to date. Ten band members sang "Blossom Time" and Jerry Melville read a "Temperance" selection "Check your Brains" Another chapter of "Sheer of the Trail" was read and King Cobb Reigns was outlined by the leader. The offering was gathered by Rose and Gordon Reid and dedicated by the President and answered to one dollar also fifty four cents birthday money.

Misses Marjorie Richardson and Marion McMullen visited Miss Anna Sharp on Sunday.

Mr. and Mrs. Ernest White and Lorne spent Friday with Mr. and Mrs. Leon Mallory and family with Mrs. Wm. MacMullen, Sidney.

Mr. and Mrs. Merle Spencer recently entertained Mr. and Mrs. Herb Higgs.

Mrs. Ed Pitman and Georgia and Mrs. Will Emerson, West Huntingdon, spent Thursday with Mrs. Blake Sharp.

Mrs. Roy Thrasher spent the week end with Mr. and Mrs. Milton Shaw, Ivanhoe.

Mr. and Mrs. James Sharp visited Mr. and Mrs. Melville Doonan, West Huntingdon on Friday.

Mrs. Will Potts, Mrs. B. C. Tucker, Mrs. Carl Clancy and Mrs. J. F. Beckel spent a half day last week in Belleville buying linoleum for Rawdon Parsonage.

Mr. and Mrs. Percy MacMullen, Eileen and Bruce attended a shower for Mr. and Mrs. Ernest Lake at Bethel last week.

Several from here attended the funeral of Mrs. Joseph Frappy, nee Alice Currie, in Stirling on Friday afternoon.

Mr. and Mrs. Ray Williams, Hoarda, Mr. and Mrs. John Bailey, were recent guests of Mr. and Mrs Osborne Smith and Mrs. Clifford Smith in Peterborough.

Mr. and Mrs. Ernest White spent a day recently with Mrs. George White and Mildred, Stirling.

Nineteen ladies gathered at Mount Pleasant hall on Wednesday for a Red Cross quilt. A honeysuckle quilt and a butterfly quilt were set up and a 10c dinner was served at noon.

Mr. and Mrs. John Holmes spent Sunday with friends in Prince Edward.

Mr. and Mrs. Frank Jeffs, Bert. Ross and Ralph, visited Mr. and Mrs. Ernest Sarles, Salem, on Sunday.

Mr. and Mrs. Herb Higgs, Stirling, Mr. and Mrs. Thomas Andrews spent Sunday evening with Mr. and Mrs. Clarence Smoot.

Several from Mount Pleasant attended "Gone With The Wind" last week at the Belle Theatre.

Empey Hill

Empey Hill—Mr. and Mrs. John Dickson of Billsville visited her brother, Mr. Will Penny and Mrs. Penny on Sunday.

Mr. and Mrs. Frank Hutchinson spent Tuesday afternoon in Kingston.

A large number of the ladies attended the pot luck dinner and quilting at the home of Mr. and Mrs. Wm. McCrae on Thursday for St. John's Church Guild, Ridgeford.

Mrs. E. Whittington has returned to her home for the summer after spending the winter with her daughter, Mrs. Clayton Osborne, Melrose.

Mrs. R. Harvey spent the weekend with her daughter Mrs. Harold Groome.

Mr. and Mrs. Bruce Cuthill of Stanley were recent guests of her parents Mr. and Mrs. George Stapley.

Sympathy is extended to Mrs. Ross Melbourne in the passing of her father, Mr. F. Hill, Belleville.

A number of relatives and friends attended the funeral in Belleville on Sunday afternoon. Interment in Morven Cemetery.

Miss Maggie Sezsmith is reported improving after an attack of pneumonia. Dr. Robinson nurse of Napanee is taking care of her.

Mr. and Mrs. E. S. Pord and children of Trenton. Mrs. R. Harvey and Delbert were guests on Sunday of Mr. and Mrs. Wm. Jose.

Mr. Ralph Abbott spent a day recently in Toronto.

Mr. Wagar of Morven had charge of the service here on Sunday evening in Rev. W. B. Merrick conducted the Communion services on Morven Circuit on that day.

Mr. and Mrs. Arthur Vanluven and son, Mr. and Mrs. Bert Thompson and Mr. Frank Smith were recent guests of Mr. and Mrs. Clifford Abbott.

Mrs. K. Tucker, Mrs. Robt. Tucker and Miss Lilly Russell were recent guests at the McMath home.

Mr. and Mrs. Clarence Penny of Flint, Michigan, Mr. Kenneth Penny and Mrs. A. Penny of Napanee, Mr. and Mrs. M. J. Rumsey spent Sunday with Mr. and Mrs. Wm. Penny.

Mr. and Mrs. Herb Kimmerly spent a couple of days in Napanee with Mr. and Mrs. W. Gibson.

Mrs. J. Haggerty has returned home from Kingston General Hospital where she spent 17 days for treatment.

Centreville Young People presented their play here on Thursday evening. Every one acted their parts exceptionally well. It was sponsored by the Young People of this Church.

Miss Katie Stapley has returned home for the summer months.

Massassaga

Massassaga—A number of friends and neighbors from this vicinity and Belleville gathered at the new home of Mr. and Mrs. George Acreman and Mrs. Mary Ann Acreman on Tuesday evening and presented them with beautiful floor lamps and table linen. Candies and nuts were served, and a social time spent.

Mrs. Robinson, Sr., also Mr. and Mrs. E. Robinson of Napanee spent Sunday of last week with Mr. and Mrs. Albert Wallbridge and Miss Muriel Robinson.

Miss Eileen Clarke spent a few days last week with her aunt, Miss Nattie Broad, having completed her training at the Belleville General Hospital.

Mr. and Mrs. N. S. Wallbridge and children were supper guests of Mr. and Mrs. Harry Alder at Beth, on Sunday.

Mr. and Mrs. Howard Adams and Lorne son of Belleville also Miss Lorna Adams and Miss Mabel Delnard of Hillier were week end guests of Mr. and Mrs. Wm. Jose.

The W. M. S. met at the home of Mrs. Jas. Halliday on Tuesday afternoon of last week.

Mr. and Mrs. Asa Broad spent Sunday with Mr. and Mrs. Burt Ketchepear at Bethesda.

Mr. and Mrs. Howard Wallbridge spent Sunday with Mrs. Wallbridge's father, Mr. J. O. Sprague, Moiraln View.

Mr. and Mrs. Wm. Jose spent Sunday with Mrs. Jose's mother, Mrs. Gordon Boyle and Mr. Boyle.

Mr. and Mrs. Howard Adams entertained the club on Wednesday evening.

Centre

Centre — Mr. and Mrs. Harold Mumby of Wellington spent the week end with his parents, Mr. and Mrs. George Mumby.

Mr. and Mrs. Marcus Moy took tea on Thursday evening last at Mr. and Mrs. Lloyd Hicks of Belleville.

Mr. and Mrs. Choates of Oshawa spent the tea hour on Saturday evening at the home of Mr. Wellington Merrill.

All are glad to hear Mrs. Morley Wood returned home from the Belleville General Hospital on Sunday much improved in health.

Mrs. McIntyre entertained relatives over the week end.

Mr. and Mrs. James Barber called on Mr. and Mrs. Ridley Anderson, Wellington, on Sunday.

Mr. and Mrs. Harold Young spent Sunday afternoon with her mother-in-law, Mrs. Palmer.

Mr. Albert Vandewater, Trenton, spent Sunday with Mr. and Mrs. Wesley Coulter.

Many of the farmers have started their Spring work on the land.

Mountain View Cheese Factory opened on Tuesday last.

Madoc Junction

Madoc Jct.—Mr. and Mrs. Nathan Wannamaker entertained a few of their friends on Thursday evening last.

A number from here attended the show "Gone with the Wind" at the Belle Theatre, Belleville, on Friday.

Mr. Harry Cooke who has been quite ill was taken to Kingston General Hospital Friday for treatment.

Mr. and Mrs. Raymond Chambers, Mary and Robert, spent the dinner hour Friday evening with Mr. and Mrs. C. Pitchett.

Mr. and Mrs. C. Bridge and family from near Belleville have moved into the neighborhood.

Mr. and Mrs. Warren Harlow, also Mr. and Mrs. Harold Chambers spent Friday evening at Mr. and Mrs. Bruce Stapley's.

Mr. and Mrs. Emerson Hough and family of Frankford spent Sunday at Mr. and Mrs. George Appleton's.

Mr. and Mrs. Demille of Halloway visited Mr. and Mrs. Howard Juby on Sunday.

J. O. Herity Addresses Business Men's Association, Frankford

Frankford — Frankford Business Men's Association held a banquet in the Grandview Hall on Wednesday evening at 7 P. M. when around sixty-five attended. The sumptuous meal was supplied by the Mission Circle.

The meeting which followed the banquet was opened by Reeve Spencer and was then taken over by the President, Mr. G. Dixon, who called upon the guest speaker, Mr. J. O. Herity of Belleville. Other speakers of the evening were Mr. Thos. Bata, Honorary President; Mr. LaFontaine, Secretary; Mr. MacDonald, Treasurer and Rev. J. F. Lane.

Mrs. Matilda Hinds was honoured on Sunday last when her family all gathered home to commemorate her birthday. Her guests included:- Mr. and Mrs. Earl Benson, Darwin and Barbara of Stirling; Mr. and Mrs. Wm. Blight, Billy, Mary and Lloyd of Trenton; Mr. and Mrs. Lloyd Mitchell and Mary Bell of Frankford and Mr. and Mrs. Wm. Hinds at home.

As the day was fine many pictures were taken including pictures of her 3 grandchildren and 4 great grandchildren.

She was the recipient of several beautiful gifts. Her--many friends of Frankford join in wishing her many more such happy events.

The bicycles are getting very plentiful on the Frankford streets and it is almost impossible at times for driving to continue in a logical manner. Cyclists must use an equal amount of precaution as the motorist in order to save accidents.

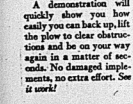
The Frankford ,Telephone office has undergone a complete change. This change has made necessary owing to the increased number of telephones in the past year.

Mr. Wm. Simmon's gent's furnishing store has been moved two doors east. The whole interior block has been changed.

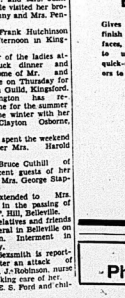
Frankford this week has been working under a disadvantage as the Bata Shoe Works are on fast time and the town on slow time. The many residents with boarders have been rising an hour late and retiring on slow time. But next week the town is changing to fast time so we will be back to normal time.

Miss Hilda Wannamaker has returned to her home in Stirling

LADIES' HAIR BRUSHES
1.00, 1.35, 1.50, 2.50
Every Hair Expert advises a bristle, open style hair brush.
They stimulate the scalp to healthy flow of blood and are easily kept clean.
LET US SHOW YOU THESE HAIR BEAUTY AIDS.
DOLAN
THE DRUGGIST
PHONE 138

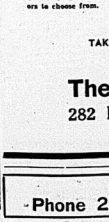
Hidden Stones No Obstacle

with FORD TRACTOR Ferguson System
★ You don't have to worry about hidden stones with the Ford tractor. When the implement strikes a rock or root too solid to move, the "lift-of draft" of the Ford tractor with Ferguson system acts as its own safety device.
A demonstration will quickly show you how easily you can back up, lift the plow to obstructions and be on your way again in a matter of seconds. No damaged implements, no extra effort. See it work!
Ford Tractor FERGUSON SYSTEM
WHEELLESS IMPLEMENTS
TRUDEAU MOTOR SALES
BELLEVILLE PICTON
STIRLING TWEED

They'll Do It Every Time
By Jimmy Hatlo


New Shoes deserve NUGGET
All others NEED it


Blended For Quality
"SALADA" TEA

FROM MAY 4 to MAY 18 AT THE MARTIN-SENOUR PAINT AND WALLPAPER STORE
282 FRONT STREET



MULTI-USE ENAMEL
Gives a beautiful, high gloss finish to wood or metal surfaces, inside and outside. Easy to use — smooth-flowing — quick-drying. 26 sparkling colors to choose from.
SPECIAL OFFER
ON MULTI-USE ENAMEL AND MULTI-USE (Rubberset) BRUSH
Both for less than the Regular Price of the Enamel only!
½ Pint MULTI-USE ENAMEL (Regular 55c) both for 49c
1-½ in. MULTI-USE BRUSH (Regular 25c)
1 Pint MULTI-USE ENAMEL (Regular $1.00) both for 98c
2 in. MULTI-USE BRUSH (Regular 45c)
TAKE ADVANTAGE OF THIS OPPORTUNITY TO BRIGHTEN UP YOUR HOME AT REAL SAVINGS IN COST.
THE MARTIN-SENOUR Co. LIMITED
282 FRONT ST., PHONE 166
W. J. (Bill) Dougherty, Manager

May be purchased also at
Phone 204 SMITH HARDWARE 314 Front St.

PERSONALS

ENGAGEMENT NOTICE

Mr. and Mrs. F. G. Kennedy announce the engagement of their daughter, Lillian Maria, to Mr. Archibald Eugene Boyd, B.Com., son of Mrs. Boyd and the late J. N. Boyd, the wedding to take place June 3rd at St. Andrew's Presbyterian Church at 2.00 p.m.

The friends of Miss Violet Grant, Orde Street, will be glad to know that she has been successful in completing her examinations and at the O.B.C., with special credit to her teacher, Miss Dorothy Grant.

Mr. and Mrs. Arthur L. Barnaby have returned after spending the winter in Bradenton, Florida, and are visiting for a few days in the city before proceeding to their home in Stirling.

Mr. Arthur Jones has returned to the city after spending the winter months in trailer travel in Florida.

Miss Iris Richards, student at Queen's University, returned to the city today to spend the summer months with her parents, Mr. and Mrs. R. Richards, John Street. Miss Albert Scott, also a student at the University, accompanied her and will be a week-end guest enroute to her home in Saskatchewan.

Kenneth Cherry, Jack Hickey and Don Strickland have been accepted for flying in the Royal Canadian Navy. They left Wednesday to report at the naval base at Esquimalt, B.C. Mr. R. P. Strickland accompanied them to Kingston earlier in the week where they underwent medical tests.

A surprise party of thirty relatives gathered at the home of Mr. Walter Thornton last evening to celebrate with Mrs. Archie Thompson her eighty-first birthday. A happy evening was enjoyed by the guests, during which Mrs. Thompson received many fine gifts. A delicious lunch was served in the handsomely decorated birthday cake being the gift of Mrs. Thornton.

Following choir practice last evening the members of Holloway Street Church honored Miss June Denton, bride-to-be, at a kitchen shower held in the church parlours. About thirty-two choir members present and Miss June Denton received many pretty and useful gifts which were presented to her in a basket carried by Miss Mary Ann Atkinson and Mr. James Corden, Mr. S. Ashley, choir leader, voiced the good wishes of her associates to Miss Denton who made a gracious reply. A social evening followed the presentation of gifts.

Miss Marjorie Chaplin, bride-to-be, was guest of honour at a miscellaneous shower held on Thursday evening at her home by Cedar Street neighbours. About twenty-five friends surprised Miss Chaplin, showering her with lovely gifts. Mrs. C. Cooper read an address on behalf of the guests, and Mrs. Chaplin, in a charming manner for their gifts and for the sentiments expressed in the address. Enjoyable games of euchre and Chinese checkers followed. The winners as cards were Mrs. R. Sargent, first, Mrs. L. Robinson, second, Mrs. G. Hales, consolation, and Mrs. R. Rodgers, lone hands. Mrs. H. Carter won the prize for Chinese checkers. Dainty refreshments were served at the close of the interesting party.

WEDDINGS

BRYANT—WELLBANKS

Only immediate relatives attended the quiet marriage ceremony at which Mary June, daughter of Dr. and Mrs. Hedley P. Wellbanks of Belleville, became the bride of Arnold H. Bryant, son of Mr. and Mrs. J. H. Bryant also of Belleville. Rev. Albert Peal read the service at five o'clock Wednesday afternoon, April 30th, in First Baptist Church.

The bride had been visiting Mr and Mrs. Robert Ray, the groom's aunt and uncle on Angus Drive, since she arrived here April 16th.

When they return from their wedding trip to Victoria, they will make their home in Vancouver.

—Vancouver Sun.

QUINN—WALSH

The Church of the Holy Name of Mary, Marysville, was the scene of a pretty wedding, Monday, April 30th, when Lillian, daughter of Mr. and Mrs. Thomas Walsh, became the bride of Tracy James Quinn, son of Mrs. Quinn and the late Mr. Michael J. Quinn of Trenton. Rev. Fr. O'Gorman officiated and acolytes were Wm. Walsh brother of the bride, and Ambrose McAlpine. Present in the Sanctuary were Rev. Fr. Callaghan, cousin of the bride, and Rev. Fr. Quinn, cousin of the groom. The church was tastefully decorated with white lilies and caffodils.

"421 PLEASE"

CALL FOR MY COAT TODAY

FUR STORAGE

Woodley's

273 Front Street

VITAMIN B-1 now added to IDAPHOS NERVE FOOD and TONIC

Improves appetite & digestion—helps put the thin, nervous child on healthy weight

$1.00 to a bottle

IDAPHOS with VITAMIN B-1

At I.D.A. Drug Stores — Dohm's Doyle's, Gunn's, Pasley's, Rolwing's

MWF-85

Miss Mary V. Walsh presided at the organ.

The soloists were Mr. Wm. Callaghan and Mr. Arthur Shannon.

The bride, given in marriage by her father, wore a classic gown of white satin fashioned on princess lines, with lace inset medallions, train, with a fingertip veil with orange blossoms in Juliette style. She carried Johanna Hill roses.

Her bridesmaid, Miss Mildred Callaghan, wore blue net with blue net fingertip veil caught with roses. Her bouquet was Sweetheart roses.

Mr. Raymond M. Quinn, cousin of the groom, was groomsman.

After a reception held at the Quinte Hotel, Belleville, Mr. and Mrs. Quinn left on a motor trip to New York, the bride wearing a navy ensemble with white and wine accents and a corsage of white gardenias.

On their return Mr. and Mrs. Quinn will reside in Tweed.

MAY—BALL

The marriage took place at the home of the bride's parents, under an arch of pink and white streamers and roses, of Miss Gertrude daughter of Mr. and Mrs. F. W. Ball, of Bellamy, to Mr. Reginald Clarke May, of Stirling, Ontario, son of Mr. and Mrs. W. May of Belleville, at 3.30 Tuesday afternoon, April 23, the 37th anniversary of her bride's parents' wedding day. Wedding music was played by Miss Vera May, of Point Anne, and Miss Eva VanSickle of Palermo, sang "The Sunshine of Your Smile" during the singing of the register, Rev. D. M. Smith officiated.

The bride, who was given in marriage by her father, was gowned in a smart floor-length green of turquoise net and lace over taffeta, finger-tip length veil of matching net, held in place with a halo of blue flowers. Mrs. Alec Lucas, sister of the bride, as matron of honor, was gowned in a floor-length frock of Hollyhock velvet and carried a bouquet of bronze Talisman roses. Mr. Alec Ball, brother of the bride, was groomsman.

Following the ceremony a buffet luncheon was served with the girls of the Baltimore softball team serving. The bride's mother received in a black and white ensemble with matching accessories and was assisted by the groom's mother in a gown of navy blue trimmed with white and accessories to match.

Later the young couple left on a trip to Lake Placid and other points. The bride chose for traveling a dusty pink frock, short fur jacket and matching accessories.

On their return Mr. and Mrs. May will reside in Stirling.

Guests were present from Belleville, Palermo, Milton, Bronte, Port Hope, Trent River and Cobourg.

Fashion Flashes

A DREAM of an evening frock is fashioned of lace on layer of white satin and white tulle. Enormous self-ruchings mark the bodice of the white skirt and there are ruchings at the shoulders.

HANDS OUT to hold a handsome afternoon bag. It is of pastel shades of watered taffeta, lined and fastened with alternating gold and silver metal buttons.

TREAT YOURSELF to a handsome print. Such a model is an afternoon dress of brown and bright blue printed silk with kneepleated skirt and fine tucking on the bodice yoke. Neck is edged with pleated brown lace ruffle.

SOMETHING DIFFERENT in coats is a black wool model with cape collar edged in black and fastened with alternating gold and silver metal buttons.

TREAT YOURSELF to a handsome print. Such a model is an afternoon dress of brown and bright blue printed silk with knife-pleated skirt and fine tucking on the bodice yoke. Neck is edged with pleated brown lace ruffle.

SOMETHING DIFFERENT in coats is a black wool model with cape collar edged in black and fastened with alternating gold and silver metal buttons.

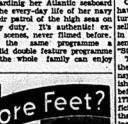
AT THE CAPITOL

"ATLANTIC PATROL"

The first of the new series Canada Carries On "Atlantic Patrol", now showing at the Capitol as an added special attraction, depicting in graphic detail Canada's effort in guarding her Atlantic seaboard and the every-day life of her navy in their patrol of the high seas on convoy duty. It's authentic! exciting drama filmed before the cameras.

On the same programme a splendid double feature programme that the whole family can enjoy

Sore Feet?



If you can quickly soothe and heal the pain from sore, tired, burning feet, or swollen ankles with soothing, healing Moone's Emerald Oil, you've found the way to foot happiness. Moone's Emerald Oil is a time-tested, time-proved remedy that has brought relief to thousands. Corns, bunions soften and the pain is relieved and made endurable.

EXCELLENT FOR ATHLETES' FOOT AND GENERAL SKIN AILMENTS

Use ZAM-BUK Nightly

Platinum is Losing It's Hair!



KATHRYN ADAMS . . . achieves a chic coiffure without aid of tinting

By HELEN FOLLETT

PLATINUM blondes are doing the disappearing act. You don't see many of them any more. The reason: Poor tresses go all to pot, get dried out and look terrible. That is, unless one has expert professional treatment. Even then the silky shafts may suffer and go into a decline.

White henna is the medium used, and that's a joke. There's no such thing. Peroxide and ammonia are combined, in proper proportions, with magnesium carbonate to form a paste which is applied quickly and evenly to the silky mop. Now and then a little is scraped away to see how the bleaching is progressing. The hair is shampooed and a lemon rinse follows.

To attain the white-gold shade, the hair must be bleached to the limit. If the operator goes beyond the limit, the hair shafts lose glitter and life. They break at a touch of the comb. Just why a girl with golden hair should want to look as if she had gone grey, we don't know.

Once a time the fad had wide popularity. Then the results showed up. Some of the "plate" had faded, their dyed a pretty chestnut shade. Some just endured the transition period, which is pretty terrible, the hair being darker and of different shades near the scalp.

Sore sensitive spots on the inner surface of the gums may be due to some substance caught between the teeth or wedged under the gum." Our favorite dentist tells us life in Rhesus treating unhappy patients who have particles of popcorn stored away to cause discomfort. Sometimes he digs out pieces of nuts, even" raisin stems.

If soreness is prolonged, it is best to see a dentist, since an open wound invites infection. Rinsing the mouth with a salt solution is recommended. If foreign particles cling between the teeth and the brush will not remove them, use dental floss. But be gentle so as not to cause an abrasion of the gums.

Get rid of that flat taste in foods

ADD A LITTLE H.P.

H.P. SAUCE

THE EMPIRE'S APPETIZER ...FROM OLD ENGLAND

brings to the screen a western with the up and coming Roger Rogers in the picture "In Old California" with Bobby Cook, Hayes. The companion feature "Young as You Feel" is the riotous comedy starring Jean Hersholt, "Dr. Ehrlich's Magic Bullet". The second chapter of "The Phantom Creeps" starring Bela Lugosi, concludes the bill.

AT THE McCARTHY

"ALLEGHENY UPRISING"

One of the most outstanding adventure productions, "Allegheny Uprising" is now locally playing at the McCarthy Theatre.

Claire Trevor and John Wayne have the leading roles in this picturisation of Neil Swanson's best seller, "The First Rebel", and turn in performances that top their sensational work in the recent "Stagecoach".

The story concerns itself with the dramatic episode in Pennsylvania's settlers against the British army approximately 19 years before the fateful Revolution of 1776. When indifferent army officials failed to heed the protests that crooked traders were supplying Indians with firearms, which in turn were being used in savage raids, the desperate frontiersmen openly defied.

James Smith, portrayed by Wayne, was elected leader of the "rebels." With his faithful followers, he tried to expose the dirty tricks of the traders but the arrogant officer in charge of Fort Pitt refused to ignore the charges. Through the treachery of Calvindar, leader of the unprincipled traders, a warrant was issued for his arrest. From this point on the tattered frontiersmen were obliged to take up arms against the British garrison.

"Allegheny Uprising" deftly captures all the color, thrill and romance of this memorable period, transplanting it to the screen in spectacular fashion. Sundries in "extras", authentic replicas of Fort Loudon, near the Maryland border, and Governor Penn's mansion in Philadelphia, further enhance the realism of this epic film.

AT THE BELLE

"REBECCA"

Against a background of chilling mystery, David O. Selznick's production of "Rebecca", best-selling novel by Daphne du Maurier, will have its first showing at the Belle Theatre on Saturday, through United Artists release. Directed by Alfred Hitchcock, master of mystery-thrillers, "Rebecca", was filmed with Laurence Olivier and Joan Fontaine in the top starring roles, while the featured supporting cast includes Judith Anderson, George Sanders, Nigel Bruce, C. Aubrey Smith, Reginald Denny and Florence Bates.

"Rebecca" was transformed to the screen from the scenario written jointly by Robert E. Sherwood and Joan Harrison. The story concerns a young and unsophisticated girl who becomes the bride of a wealthy and socially prominent Manin De Winter. When they return to live on his vast Tudor estate, Manderley, the second wife learns, to her horror, that her life is being dominated by the past of Rebecca, Manin's first wife, a very beautiful woman who fascinated all who knew her.

Furthermore, the memory of Rebecca is kept alive by Mrs. Danvers, de Winter's housekeeper, played by Judith Anderson. Mrs. Danvers starts the second Mrs. de Winter and does everything in her power to harass her. After an elaborate ball given at Manderley, the story moves swiftly to a smash climax, stunning in its suspense and terrifying in its impact.

Among the unusual settings constructed for the production of "Rebecca", were included a London streets, old taverns, a coroner's office and a boathouse facing a windswept bay on the coast of Cornwall. The most elaborate set, depicting the Tudor estate known as Manderley, was built as a two-storey affair on a stretch of ground that measured 100 to 125 feet.

Every detail of English country life in "Rebecca", down to the last drop of ale used in a country tavern scene, is said to be authentic. Major W. A. Bagley, one of the leading experts on British models and manners in Rimland acted as technical adviser on "Rebecca" for Producer David O. Selznick.

Donald Duck in "Donald's Dog Laundry", and Disney's popular Mickey Mouse newsreel will be exhibited on the same program. On Saturday a native amateur splendid chapter of "R.O.S. Consiguard" will be exhibited.

ATTEND THE MOFFAT COOKING SCHOOL

at

Bridge Street Church

SUNDAY SCHOOL ROOMS

Tuesday and Wednesday

MAY 7th. and 8th. at 2.00 p.m.

and WEDNESDAY EVENING at 7.30 p.m.

Conducted by

LETA SMALL

HOME ECONOMIST OF MOFFATS LIMITED

— Auspices —

THE LADIES' GUILD

Sponsored by

Belleville Utilities Commission

ADMISSION 10c

All Proceeds to go to the Ladies' Guild

A SURPRISE FOR ALL PRESENT.

DON'T FAIL TO ATTEND THE FIRST DAY.

Tickets can be procured from the Ladies of the Guild, or the Hydro Shop.

PRIZES and DRAWS and A GOOD SCHOOL.



DR. DAFOE'S Column on the Quintuplets and the Care of Your Children

ECLAMPSIA

One of the most feared complications in child birth and pregnancy is eclampsia. About twenty percent of all women who have it die. Maternity hospitals in recent years have greatly cut down the death rate due to it, by methods summarized well in the words of "The Fight for Life," to which I have been referring. The picture graphically shows mothers and doctors alike that the cure for the disease is proper prenatal care.

The exact cause of eclampsia is still unestablished despite an enormous amount of research into the subject, but disturbed metabolic conditions appear to be contributing factors. Even this how-ever, is still largely theory.

Eclampsia appears normally during the last twelve weeks of pregnancy, usually during the last four, but it may occur during labor, and sometimes after the child is born. I have noticed in my practice that eclampsia occurs mostly in early spring and late fall, and I have always considered the changeability of the weather at these times as one of the causes.

The first symptom of eclampsia is an increase in the blood pressure together with a swelling dropsical condition, which causes an increase in weight. This is the reason that a doctor who is looking after an expectant mother will weigh her frequently, and take the blood pressure often. Albumin in the urine is another symptom.

One of the disease's characteristics is a mental sluggishness that makes the patient slow to report the very symptoms that might give her doctor a clue to her trouble. I found that women with eclampsia usually complain about a general feeling of illness, headache, drowsiness, swelling of the face and extremities.

Later, the patient will suffer from dizziness, spots before the eyes, perhaps temporary blindness, often blood traces in the urine. At this stage, the patient will likely suffer serious convulsions. These begin with the patient lapsing into a coma, then becoming very rigid. Convulsive contractions of the muscles start in the head, and quickly spread to arms, trunk, legs. The attack will last from half a minute to three minutes, and the woman may have anywhere from three to fifteen of these attacks.

I never had a great many cases of eclampsia. About twenty per year were usually severe. This, of course, was because the women in this part of the country normally never bother seeing a doctor while they are pregnant, and I'm not rallied in until the woman's trouble is in an advanced stage, possibly already in convulsions.

When an attack of eclampsia comes during labor, it is most difficult to handle. I have found that eclampsia is much harder on the babies than on the mothers. No mother I attended died of eclampsia, but I have seen a few babies born dead because of it.

I remember one woman who had eclampsia so badly I had to get person after person to help hold her in bed. When you have to do this sort of thing, it is dangerous, because it is that much harder to keep things sterile and so the risk of blood poisoning is greatly increased.

More than once, in cases of eclampsia, the priest has been called in ministering the last rites of the church to the woman, as I have been working over her to try and save her life as well as that of her baby.

Eclampsia is one of the three dangerous illnesses of childbirth. And in most cases, it is quite unnecessary and avoidable. Proper prenatal care will prevent it.

The Stars Say

For Saturday, May 4

By GENEVIEVE KEMBLE

AFFAIRS move along into successful grooves on this day, according to the ruling influences. While there will be heightened initiative, with many bright ideas and a tendency to do things by fresh and perhaps audacious methods, industry, application and common sense will not be lacking. Employers and workers will be quick to co-operate with such enterprise and afford adequate returns. Push toward this end, and don't fear new suggestions.

Those whose birthday it is are on the eve of a promising year, whose initiative, enterprise, new plans and fresh ways of doing things will be appreciated by employers and superiors. Approach these with bold and original ways of bettering old processes or remedying static situations. Enduring rewards are in store for novelty and innovation.

A child born on this day, while full of much enterprise, aggressive efforts at handling new ways and means of getting things done, will also be industrious, ambitious, dependable and trustworthy.

Save Your WOOLLENS AND FURS From MOTHS

Spray FLY-TOX

KEW LOW 25c-45c-75c



"It's the last rinse in Blue water that makes them white!"

● There are plenty of ways of washing and they mostly get things clean. But, if you want the loveliest white, you mustn't miss the last rinse in blue water. *It's the only way to keep your white things from turning yellow.*

RECKITT'S BLUE

PREVENTS CLOTHES FROM TURNING YELLOW



RICHARD AVONDE

and his orchestra, opening Oak Lake Casino, Wednesday, May 8th

Fun of Keeping Beautiful



KAY FRANCIS . . shows the result of constant beauty attention.

PROCRASTINATION is the foe of the beauty seeker. She's always putting off until tomorrow what would be fun to do today. Pool Day. Time stands by and smiles, knowing full well that he is going to make life tougher for her.

Passing a shop window, seeing her reflection therein, a woman may notice that she is not the straight, aspiring figure she once was. "Oh well," she assures herself, "I'll get busy some day, do those darn exercises and cut out the cream puffs, or go to a reducing establishment and have the fat cells jiggled away." What she does is precisely nothing. She doesn't even take the trouble to carry herself splendidly, a practice that makes muscles resilient and wards off the worst of sedimentary tissue.

So it is when the glorious tiara starts to moult. She keeps on with the finger waves because she must look pretty, doesn't pay attention to the scalp which is the rich soil from which the silky shafts get their lively sheen.

A good brushing and a brisk scalp friction every night would serve for years and years. The flesh on that area of the arm is coarse and, because the elbow is a hinge, there are wrinkles. Better keep them in form.

Plunge your elbow into a cut lemon to give the flesh a bleaching treatment. Let the juice remain on for five minutes. Apply a heavy massage cream, cup your elbow in your hand, twist and turn your fingers. Five minutes for each arm and hinge. Pat on borated talcum and go bedeby.

Next morning you can elbow your way through the crowds with a clear conscience.

Once more we must remind you to take a look-pock at your elbows which, you probably haven't observed for years and years. The flesh on that area of the arm is coarse and, because the elbow is a hinge, there are wrinkles. Better keep them in form.

Plunge your elbow into a cut lemon to give the flesh a bleaching treatment. Let the juice remain on for five minutes. Apply a heavy massage cream, cup your elbow in your hand, twist and turn your fingers. Five minutes for each arm and hinge. Pat on borated talcum and go bedeby.

Next morning you can elbow your way through the crowds with a clear conscience.

Making Complexions Behave



DOLORES DEL RIO . . constant care keeps her complexion clear.

By HELEN FOLLETT

THERE'S no excuse when the best-behaved complexion suddenly goes haywire. It takes on a dingy coloring, seems to have lost interest in life. There may be a reason or two or three, such as overindulgence in the good groceries, not enough fresh air and exercise, not enough water taken each day. Consider your mouth ha'ds and if they aren't what they should be, reform. Stop using the good work by giving yourself a cleansing pack once or twice a week. No trouble, no expense, and no one'll anybody see you. You won't look like anything that was ever born.

From your druggist get a few ounces of kaolin, which is our old friend Fuller's earth made nice and clean. If your complexion is inclined to be dry, mix two tablespoonfuls of the powder with olive oil until you have a paste the consistency of whipped cream. Apply with flattened fingers to a clean skin surface, let it remain on until it flakes. Remove with tepid water, dry gently, have a five-minute tapping with your favorite massage cream.

If the epidermis is inclined to be oily, use witch hazel instead of the oil. When the pack is removed the pores will be free of dust, the complexion will show a delicate freshness.

Puffy eyelids are not a normal condition. They come from loss of sleep, fatigue, rich food, indigence in alcoholic drinks usually. Temporary relief can be gained by bathing the eye with warm water then with cold. Dip a heavy washcloth in water as hot as can be borne comfortably, give the flesh a good steaming. Six or seven applications are necessary. Follow with cold applications, holding the cloth close to the eyes, but not pressing on them.

Don't use small gauze pads. They don't cover enough territory to do any good. After drying, apply cold cream lightly, using the first finger, starting on the upper lid close to the nose, sweeping out to the temple, coming back underneath.

Advice to the Lovelorn

By BEATRICE FAIRFAX

LOVE CAME WITH A GIRL'S DESIRE TO HELP

One of my girl correspondents, who has the nice name of Janet, writes me about her first send only love affair, which goodness knows is romantic enough in this hard-boiled age.

Janet had taken up a course in first aid with the Red Cross, and succeeded so well she had been admitted as probationer in the best hospital in town. Now, don't let your imagination rush ahead and think she'd fallen in love with an interne or be with her. The story is nothing like that at all.

On her evening off, she was having supper with her mother when she heard a tremendous crash at the corner. Without waiting to put on her hat and coat she rushed toward the scene of the accident. Part of a building under construction had fallen in. Reports said that people were beneath the pile of bricks.

Without stopping to consider that she had no police pass or was even wearing a probationer's uniform, Janet began squirming through the crowd to help. She was that kind of a girl, she wanted to be of use. But the police holding the crowd back, wouldn't listen to her explanation or her plea that she had had hospital training. She was pretty roughly handled, it seems.

On the scene, there happened to come a young man—all he should be in the way of appearance, manner and conversation—to stand up for a girl in a tight place. She noticed him then that she was a pupil nurse; that she knew something of first aid, and that that had been her only desire to get into the melee.

"Officer, I'll be responsible for this young lady," the stranger said, and gave the policeman his card, a glance at which made him loosen his none-too-gentle grip on Janet's arm.

The young man then explained that falling bricks, police and mob was really no place for a girl at that stage of the accident. An ambulance with interns would be there presently, also the police patrol. And the best thing for the disheveled young woman to do was to go home, and if she were willing he would be glad to escort her.

When a distinctly mussed-up daughter appeared in charge of a strange young man, who gave his name, his residence, and then prepared to leave, Janet's mother suggested that he stay and tell her about it.

But life had begun not only for Janet, but for the young man whom we'll call John, although it isn't his name. The immemorial torch had been lighted in them and love had made its appearance.

There really isn't much more to add. John proved to be a gentleman, well situated, who had known plenty of girls in his twenty-nine years. But something about Janet, as she dashed off to help, appealed to him as nothing else had appealed in all the other girls he had ever met.

They are to be married in June, and the prospects are that they'll "live happily ever after." When Janet chose her profession of nurse she wanted to help people. She had already decided she would not go in for private nursing but would take up welfare work, visiting nursing perhaps, where nurses go out and make the underprivileged comfortable.

John hasn't really made up his mind about the type of girl he wanted to marry. He had known lots of them, danced with them, made love to them—even been engaged to one, who broke the engagement because of a quarrel or tiff. But when he saw this battle-scarred girl rush in bravely a caring building to help, he knew she was the girl for him.

GOOD MANNERS

MRS. CORNELIUS BEECHMAN

ENGAGEMENT ANNOUNCEMENT ENGENDERS DEFINITE DUTIES

Every engagement has its own special set of circumstances. But no matter what the circumstances, there are certain important points of etiquette, certain details of good form, certain conventions that the fiance and the fiancee and their families should know and abide by.

These social forms are accepted by right-thinking people, because in every one of these traditions is the spirit of good taste, of courtesy.

If, from the moment Mary and John become engaged, they follow the tenets of good taste, they will be happier in their happiness and they will make happy all those most closely concerned with their engagement. If they don't abide by thoughtful taste, they may create unhappy and unfortunate handicaps for the future.

Let's begin at the beginning of the engagement. Mary has said "Yes" to John. She tells the happy news to her mother and father, and John tells his mother and father.

John if he is the well-brought-up man we hope he is, courteously and immediately goes to the head of Mary's family and talks things over. Mary's father probably has a pretty good idea of what John has come to say, and he and John talk over together the details that will concern the couple's future happiness—John's financial standing, his prospects, and so forth. John answers quite frankly any questions that may be put to him. His honest and straightforwardness establish the right relationships with his future in-laws.

Let's take the ideal situation, which, fortunately, is the usual one: The girl's family approves, the young man's family approves, and the engagement is officially decided on.

Now the next social move—and this is most important—should be made by the young man's family. As soon as John tells them of his engagement, his mother and father should get a note to call on the girl and her family. This is the important and significant call that welcomes the new member of the family and into the family circle. It should, if possible, be made within twenty-four hours after the parents have been told the news. Both mother and father should go, unless illness of one or absence from town prevents.

If the fiance's mother and father are not living, his nearest relative should make this call. If the young man's parents do not live near enough to make this call in person, they should immediately write to the girl to tell them their happiness at the news of the engagement. They should express their good wishes and voice their welcome into the family, and if circumstances permit, tender an invitation to her to visit them.

Mary and her mother promptly return this welcoming call, or Mary promptly, graciously and with heartedly answers the welcoming letter.

Now, from everybody's point of view, cordial relations are established between the two families. What follows these family announcements depends on the circumstances of both or either family. Customarily, the family of the prospective groom entertain his fiancee and her family, and customarily, the hospitality is returned by the family of the bride-to-be.

COURTESY TIP

Don't speak of servants as "the help" or "my help" or "the hired help." And don't speak of a maid-servant as "the girl" or "my girl." Say "the maid" or "my maid," "the waitress" or "my waitress," "the chambermaid", and so forth, according to their duty.

HOUSEHOLD HINT . . .

Pleasant surroundings make work much easier . . . use

CANADIAN INDUSTRIES LIMITED C-I-L PAINTS

WHITE'S
236 FRONT STREET
PHONE 323
HARDWARE

This is a Small Ad BUT . . . The VALUE is BIG

BRIDAL WREATH Perfect PAIR $42.50 PAY WEEKLY

A value that eclipses anything we've ever offered. Perfectly matched . . . ever lasting. Six or seven sparkling diamonds.

J. O. R. McCURDY
224 Front St. Phone 518
INSURED FREE

M1-3

Queen Soap, Of Cosmetics

By HELEN FOLLETT

SOAP IS THE queen of cosmetics. It is a mild antiseptic and, as gurus and gurnesses are ever present on the cutaneous area, ready to gamble into an abrasion and make trouble, it behooves us to use soap freely. Now and then a complexion rebels against it, but that is an exception. Women who cleanse only with oils, fearing to put suds on their sacred faces, never have the clear, lovely skin that the sudser enjoys.

When washing your celestial countenance, remember that you are dealing with disagreeable dust, sweat deposits, sebaceous oil, dead skin scales and make-up. A fine bottle of fish, if you ask us, and if you don't, that's what we're trying to do is to urge you to give your face a thorough renovating. And have a clean washcloth every day or your life. Soiled washcloths are an abomination.

To remove suds, rinse with warm water, follow this with a cold rinsing and you will be avoiding enlarged pores. And cold water is acts fervently upon the capillaries that gives coloring to the skin.

Have fine soft towels, use them gently, especially if the skin is cursed with acne.

The poor dear who discovers that her hips are outstanding, expanding beyond the limit of good proportions, must hasten to get active. She won't have a chance to march in the fashion parade if she doesn't do something and do it quickly.

She can roll them away. Let her stretch out flat on her back on the floor, lift her feet high in the air, roll six times to one side, six to the other and repeat. The hands should be placed at the sides to act as braces.

Yes, it is likely to get breathless and tire out, in which case she must rest for a few minutes. All exercise is fun when you get accustomed to it.



MARSHA HUNT . . knows the value of soap as beautifying agent.

IF IT'S ABOUT YOUR EYES . . . SEE McGEE



Clarke Trevor and John Wayne co-stars of the giant of all action shows "Allegheny Uprising," now playing at the McCarthy Theatre.

COSTS NO MORE

THIS AMAZING IMPROVEMENT

NOW BRINGS YOU NEW QUICK LUX

It's thrilling women everywhere!

"We didn't think LUX could be improved ...but they've done it," women are saying



NEW QUICK LUX LEAVES MY SWEATERS SOFT AS A KITTEN, IT'S SO GENTLE!



No harmful alkali in new, quick Lux to dry or dye lux WOOLLENS, fade colours!



NO GIRL NEED RISK OFFENDING NOW! NEW QUICK LUX DOES UNDIES IN A JIFFY! TAKES AWAY PERSPIRATION ODOUR

New Quick LUX

Avoid offending—Lux UNDIES after every wearing!

FASTER! You'll love the way wonderful new, quick Lux suds at the touch of water—it dissolves up to 3 TIMES FASTER than any of 18 other leading Canadian soaps tested. Why wait for slowpoke soaps?

GOES FURTHER! New, quick Lux is so THRIFTY! It goes further . . . gives MORE SUDS, ounce for ounce, even in hardest water . . . than the other soaps tested.

MARVELLOUSLY SAFE! New, quick Lux is wonderfully gentle, as Lux Lux has always been . . . safe for everything safe in water. NO HARMFUL ALKALI in these delicate flakes.

Get a BIG box of new, quick Lux today. Cut down runs . . . avoid undie odour . . . keep SILKS, RAYONS, WOOLLENS new-looking longer!

SAVE STOCKING ELASTICIZER with new, quick Lux!



NO MORE CAKE-SOAP RUBBING FOR ME. I'M GOING TO CUT DOWN RUNS WITH NEW QUICK LUX! IT'S SO THRIFTY

SUDS IN A SEC

In the same familiar box — your dealer has it now . . . . at no extra cost to you

CANADIAN DEPARTMENT STORES

Detroit Tigers Hot on Heels Of Cleveland and Boston by Defeating Senators by 5-3

18-Year-Old Rookie, Hal Newhouser, Turned in Six-Hit Hurling Chore

GIANTS BEAT CARDS

New York Squad Now in Third Place, Nosing Loop and Liable to Stay There

By Judson Bailey Associated Press Sports Writer).

It doesn't pay to get too enthused about a baseball club winning one game. In fact, no one knows right now whether it's worthwhile getting excited about a team winning nine games—even in a row.

Yet a glance at the National League standing today will show anybody who is interested that New York Giants are in third place and a thought about the manner in which they subjugated St. Louis Cardinals 7-4 yesterday might convince some people that they may stay there.

Making a delayed start against their first western opposition of the season, the Giants got 14 hits yesterday, Mel Ott hit a homer with one on, Mickey Witek hit a round-tripper inside the park, Harry Danning smacked two doubles and two singles and so on.

In short, they got one of the best jobs of relief pitching any team in the league has received this season. Lefty Cliff Melton took charge with none out in the third and proceeded to hurl for six innings giving up only two hits.

Had words reached out all but two of the Major League contests yesterday, the other game being Detroit Tigers downed Washington Senators in the six-inch snowstorm of an 18-year-old rookie, Hal Newhouser. Rocky York helped with his first home run of the season with one on in the second and also smacked a triple that didn't help in the scoring.

This put the Tigers hot on the heels of Boston Red Sox and Cleveland Indians, who are tied for the lead in the American League.

Glasgow Rangers Heavily Favored To Take Trophy

London, May 3 — (CP-Cable)—Glasgow Rangers are such strong favourites to win the Scottish Football League's wartime cup that advance bookings indicate the crowd at Hampden Park, Glasgow, will not exceed 50,000 when the famous League Flash with that Club—United Saturday in the final of the competition.

Cup soccer also holds the spotlight in England. Thirty-two teams battle in the first of home-and-home games in the second round of the English cup tournament. With so many clubs participating in cup matches, regional group schedules will be cut considerably.

Although Dundee United has made a strong bid for cup honors the Second Division squad is not expected to provide serious competition for the Rangers, beaten only three times in group competitions this season. Hampden Park has accommodation for approximately 150,000 spectators, but under wartime restrictions only half this number is allowed admittance.

Rangers' notable career has been marked by success in the main cup competition but Dundee United has never won the Scottish trophy. Due to the final the United disposed of Partick Thistle, Third Quarters, Kilmarnock and Airdrie while Rangers were victorious over Queen's Park, Falkirk, St. Mirren and Motherwell.

League Leaders

By the Associated Press

AMERICAN LEAGUE

Batting—Wright, Chicago, .419.
Runs—McCosky, Detroit, 15.
Runs batted in—Foxx, Boston, 12.
Hits—Cramer, Boston, 21.
Doubles—Travis, Washington, 6.
Triples—York, Detroit, 3.
Home runs—Foxx, Boston, 5.
Stolen bases—Case, Washington, 5.

NATIONAL LEAGUE

Batting—Leiber, Chicago, and Young, New York, .400.
Runs—Lieber and Galan, Chicago, 12.
Runs batted in—Nicholson, Chicago, 12.
Hits—Leiber, Chicago, 22.
Doubles—Leiber, Chicago, 6.
Triples—Ross, Boston, and Ruckker, New York, 2.
Home runs—Ott, New York, and Concarat, Brooklyn, 3.
Stolen bases—Frey, Cincinnati, 3.

CARL FISCHER HURLS 5-HITTER TO BEAT NEWARK

Toronto Leafs Win Opener 5-1 With Tommy Heath Leading Hitting Parade

ROYALS WIN

Buffalo Bisons Only Northern Team That Loses Opening Game

(By the Associated Press)

Now that Tex Carleton has demonstrated that "there is comeback" by returning to the majors to pitch a no-hit game for Brooklyn, big league managers are on the lookout for castoffs working in the minors, who may be able to duplicate Tex's comeback.

It looks as though the Dodgers have another good prospect in Kemp Wicker, ace hurler with Montreal Royals, Brooklyn's International Baseball League farm.

Wicker has won three games in as many starts for the Royals so far this season, allowing the opposition a total of only eight hits.

Yesterday the veteran southpaw blanked the champion Jersey City Giants 1-0, in the home opener at Montreal to win a three-hit pitcher's duel from Frank Pearce.

The Royals bunched two of their blows in the fourth inning for the only score. Tuck Stainback tripled and Bert Haas sent him home with a double.

Toronto Maple Leafs and Rochester Red Wings also had successful home openings, but Buffalo Bisons went down 7-6 before the invading Baltimore Orioles. Toronto defeated Newark 5-1 and Rochester clubbed Syracuse 12-1 behind the expert hurling of Hank Gornicki.

Toronto New Firth

Carl Fisher hurled five-hit ball for the Leafs to chalk up his second straight triumph and only Tommy Padden's home run in the second saved Jack Bean from a shutout. Toronto combed Hank Bolinsky, Fred Beddingfield Borowy and George Beddingfield for 11 safeties with Tom Heath, Leaf catcher, leading the hit parade with three in four trips to the plate. The victory boosted Toronto to its fifth place in the standings.

Gornicki limited the Chiefs to three hits in winning his third game of the season. The Wings reached Cy Blanton for five safeties in six innings, and got the remainder of their runs off Les Hunsicker, who relieved in the seventh.

Baltimore Orioles, led by infielder Bill Nagel, collected 16 hits off five Bison pitchers in winning their ninth game in 11 starts to have lost three. Nagel slammed a double and three singles for a perfect day at bat, driving in three runs.

Harold Newhouser Detroit Native Makes Good With Tigers

Detroit, May 3—(AP)—The baseball career of Detroit's home-grown boy attaining stardom with his home town team is the main concern here as the Detroit Tigers of the American League.

Harold Newhouser, a six-foot-two inch left-hander, is the latest to attain stardom at Wilbur Wright high school.

With but a year's professional baseball experience behind him, Newhouser scored his first big league victory yesterday when he beat Washington Senators 5-3, but six hits in getting a 5-3 victory. Last Saturday in his first game of the year, Newhouser lost to Cleveland 4-2.

Newhouser, who looks even younger than his years, was signed direct from the American Legion ranks by Aloysius J. Egan, dean of the Tiger scouting staff. Harold reported to Alexandria, La., of the class D Evangeline league last summer and before fall had jumped first to Beaumont, of the Texas league, and then to Detroit. His made one start last season—losing 3-0 to Cleveland.

Fights Last Night

(By The Associated Press)

Rochester, N.Y.: Frankie Georgese, 155, Toronto, and Billy Furrone, 144, Philadelphia, drew, (6).
Philadelphia: Salvatore Ruggirello, 209, New York, outpointed Al Williams, 187, Philadelphia, (8).
Atlantic City: Freddy Fiducia, 182, Newark, stopped Ray Miller, 180, Moorestown, (3).

Tonight — 8.45 p.m.
Pro Wrestling — Arena
EDDIE SOBUL, Hartford Conn., Instead of GREAT RINGER in the First Main Bout.

GOOD NEWS FOR DI MAGGIO



Relieved at the news and showing it by a big smile, Joe Di Maggio, slugging outfielder of the New York Yankees, is shown, RIGHT, shaking hands with X-ray expert Mitchell at Baltimore after he had learned the news that his leg injury is not serious. Di Maggio hurt his knee in a pre-season game and has been troubled since. An extensive X-ray examination revealed that Di Mag will not be out of the line-up for long.

CALLING 'EM

Between the Lines

with
Ken J. Colling

DID YOU KNOW THAT—Picton will be included in the Bay of Quinte and District Softball Association set-up this summer!.....And that Jimmie Shaddock, Jim Costello et al of the East End A.C. are toying with the idea of sponsoring a Juvenile team in the same league?.....That H. G. "Twig" Woodley says he may return to the business of guessing and umpiring in the city ball park" loop?.....And that Jack Bundy, Belleville junior centreman, has shaken the dust of this fair city from his heels and returned to his native Peterboro and that the Phillies have not won a game in Brooklyn or St. Louis since 1938?.....And that Terry got merry h-l from Gwendoline Stoneham after putting the blast on night baseball?.....What do you think I spent $125.00 on $5.00 ice skates and $120.00 on the Polo Grounds for?" Stoneham asked in his $40,000-per-year manner. If the Belleville hockey fans are willing to support a good baseball team there are those willing to sponsor the project.

Whether he had trouble at the International Falls, or just what caused the hold-up, manager Norm Savage of the Home Arena was unable to confirm today, but regardless there is to be a switch in the first bout of tonight's advertised opening wrestling game. Eddie Sobul, Joe Malich will meet Eddie Sobul, the Hartford Comic, instead of "The Ringer", who it is believed was refused admission to the country at the border of Windsor yesterday. Otherwise there will be no change, that is as far as we can ascertain, in the other two bouts advertised for the evening. Wrestling fans will doubtless welcome back "Wild Tiger" Dandino, the Regina wrestler with a typical Bronx cheer, but there are others who, while admiring his clean tactics, they most admit he is a diminutive grappler and he always provides either something new, or something of action. Take for example, Joe Malich, is making his first Canadian wrestling appearance in Belleville at tonight's opening show at the Home Arena. Sobul is a former New England football star and plenty tough, they say.

Do you remember when—Babe Ruth hit his seventh home run of the American and National League season at Chicago 16 years ago today, to give him a lead over his rivals—Gabby Hartnett of Chicago Cubs, Jake Fournier of Brooklyn and Harry Heilmann, Detroit. The babe hit 46 homers that season, to bring his all-time total to 294. When he retired in 1935 he had 729 to his credit.

First we'd like to welcome home George Campbell, Oshawa sports scribe, who more recently moved into the realm of radio sports commentator while covering the Memorial Cup games at Winnipeg, but we wonder if George knows the true story behind the return of senior baseball into Oshawa this season? It seems Mr. R. S. McLaughlin, who still has a little to say around the General Motors plant in Oshawa, we believe, was visiting the Motors one fine Saturday morning last summer. Approaching one of the older members of Oshawa's baseball picture, Mr. McLaughlin asked—"Why aren't we playing baseball against our team here today?" asked Mr. McLaughlin, who apparently wasn't exactly abreast to the sporting activities of the Motor City last summer. "Why we have no baseball team in Oshawa this year, Mr. McLaughlin," replied the man questioned. "We're not holding names for an obvious reason at this point.)

Stamping out of the plant and into the spacious General Motors offices, Mr. McLaughlin addressed company heads and ordered—"See that there is a baseball team in Oshawa in 1940," and there is.

Commenting on our suggestion that the Johnson Cup, emblematic of the championship of the O.H.A., be turned into the Intermediate trophy for 1940, the Peterboro scribe admits it is a good idea, but wonders when in the world we got hold of such a brilliant idea. Maybe the Littlest City scribe doesn't think he has an option of all ideas, as a matter of fact the Peterboro scribe is about as void of constructive ideas as a frog is free from hair.

SPORT SPICE — Some 7,000 baseball fans saw the Toronto Maple Leafs' 1940 International League coming out party yesterday, shivering and shaking before a Lake Ontario breeze.....The Leafs won 5-1 over the Newark Bears, who were having much better luck in the minors than their big brother Yankees are enjoying in the majors.....Arguments ensued between umpires and players over Tommy Padden, of the Bears, getting to first base, home run and generally speaking the fans felt well satisfied.....The Leafs and the New York Giants are the only two games played in the majors, cold weather causing several postponements.....Only eight starters will face the Kenucky Derby barrier tomorrow, Col. E. R. Bradley's Bashful Duck being scratched.....If at outdoor swing, don't say IF, watch Misland or Rosman.....They are beginning to call the Leafs "Frey Chicken" right "a screwball title get.....Perhaps another title will be "Fugitives from a squirrel cage" and why not?

Nathan Mann Picked To Beat Buddy Baer

New York, May 3 —(AP)— There doesn't seem to be any point in Buddy Baer fighting Nathan Mann in the Garden tonight.

If he wins, they'll probably throw him 15 straight and make some time this summer. If he loses, everybody around town will say "sure, I knew it, Buddy's a quitter."

For the remembrance that the heavyweight champ brings to New Yorkers is not a pleasant one. They remember his last fight here in March of '38 against Gunnar Barlund, a fight in which Buddy stood helpless with the stolid Swede was punching him dizzy.

"Buddy quits" was the Broadway verdict, and the tag line still sticks.

Virtually every story written this week about tonight's fight has brought out the fact that the aroma of Buddy's pitiful showing the last time still lingers. Buddy emphatically says he's out to make the folk forget that one.

Mann, who will be celebrating his 25th birthday today, is a slight favorite in the ring that has created little interest. He is thought to be in good mental attitude since he was almost decapitated by Joe Louis.

COL. E. R. BRADLEY MAY SEE RACE

Owner of Bimelech, Favorite for Derby, is Not Well but May Defy Physicians

Louisville, Ky., May 3—(AP) — Bimelech will go to the post tomorrow for the 66th running of the Kentucky Derby and it looks like about seven other horses will go at least that far with him.

Bimelech is supposed to win hands down, and it would not be truthful to state that the air of Louisville is charged with excitement. It is much as it was a year ago, when Johnstown was the obviously the class of the field.

Col. E. R. Bradley, who owns the favorite hasn't been in such good health down at Lexington. Nevertheless, there is a report he is going to defy physicians and come up for the race. The Colonel has seen four of his horses win the Derby, and they say he is determined to watch Bimelech make it five.

Rain May Change Setup

The only thing that might pull the management out of the hole on Bimelech is plenty of rain. Should it come down tonight, steadily, and the track become really muddy tomorrow, a lot of patrons will shop around for a horse that might beat him.

A scattered few expressed the opinion that Mioland, the West Coast horse, might spring a surprise and run right away from them down the stretch. Mioland is the "dark horse", and figures might be a good bit of money bet on him.

Some are going to take a chance on Dit. But re'ding that won the Wood Memorial in New York last week, and a few will make a long shot on W. L. Brann's Pictor. Calumet Farm, Inman and Royal Man, the other three considered certain starters in the 1½ mile race, will come in for place and show bets.

Vancouver Leafs Ready for Montreal

Winnipeg, May 3 (CP)— Vancouver Maple Leafs looked ahead today to their meeting with Montreal Y.M.H.A. for the Canadian men's senior basketball title and an attempt to take the series for British Columbia.

Leafs coasted to the western championship here last night by defeating Winnipeg St. Andrew's 40-35 in the fourth game of a best-of-five series.

Vancouver won the first game of the series 37-30, Winnipeg the second 49-40, and Vancouver the third 46-37.

After leading Leafs to their win by scoring 14 points and ably directing the key combination, acting coach Joe Ross said that Leafs will take their full team east to meet Montreal.





JOHNNY BABICH, pitcher, Philadelphia Athletics ... righthander who has 17 games for Kansas City last year ... is expected to become the rookie star of the season. Began his pro career with the Pacific Coast league clubs ... first saw major league try with Brooklyn, then was traded to Boston Bees ... stands six feet two inches, weighs 185 pounds.

BASEBALL Results & Standings

INTERNATIONAL LEAGUE

	W.	L.	Pct.
Jersey City	8	2	.800
Baltimore	9	3	.750
Montreal	5	4	.556
Rochester	5	4	.556
Toronto	4	5	.444
Newark	4	6	.333
Syracuse	3	6	.333
Buffalo	2	9	.182

Thursday's Results

Toronto 5; Newark 1
Montreal 1; Jersey City 0.
Rochester 12; Syracuse 1.
Baltimore 14; Buffalo 6.

AMERICAN LEAGUE

	W.	L.	Pct.
Cleveland	9	3	.667
Boston	8	4	.667
Detroit	6	4	.600
Washington	6	7	.462
St. Louis	5	6	.455
New York	5	6	.455
Philadelphia	5	8	.385
Chicago	3	8	.273

Thursday's Results

Detroit 5; Washington 3.
Chicago at Boston postponed.
St. Louis at New York postponed.
Cleveland at Philadelphia postponed.

NATIONAL LEAGUE

	W.	L.	Pct.
Brooklyn	7	3	.700
Cincinnati	7	3	.700
New York	7	4	.636
Chicago	7	4	.500
Pittsburg	4	6	.400
Boston	4	7	.364
St. Louis	4	7	.364
Boston	3	7	.125

Thursday's Results

New York 7; St. Louis 4
Philadelphia at Pittsburg postponed.

Brooklyn at Cincinnati postponed
Boston at Chicago postponed.

AMERICAN ASSOCIATION

	W.	L.	Pct.
Minneapolis	7	3	.727
Milwaukee	7	3	.636
Kansas City	7	5	.583
Louisville	6	5	.455
Toledo	5	6	.455
St. Paul	4	6	.400
Milwaukee	4	6	.400
Columbus	3	8	.272

Thursday's Results

Kansas City 10; Columbus 7.
Indianapolis at Minneapolis s.
St. Paul 4; Louisville 1.
Toledo at Milwaukee postponed.

"Y" Alleys

LADIES' EVENING LEAGUE
Advance, 0 Points:

D. Walker	90	132	134—472
J. Sproule	107	144	120—371
G. Sedore	104	106	115—325
C. Fisher	117	158	125—400
B. Harrott	78	119	135—332
Total			1875

Wed. End Kids, 4 Points:

H. Gibson	167	147	156—470
F. Ritch	99	132	138—369
J. Lacke	109	138	167—414
D. Schneider	131	134	130—395
M. Cowan	181	131	214—646
Total			2340

In the Ladies' Evening League Mrs. Gib Gibson beat the slip record she was made by Mrs. Ed. Shortt in '39. Mrs. Shortt's record was 313, Mrs. Gibson's 470. Mrs. Cross' three-string was 646.

LADIES' AFTERNOON LEAGUE
Hopes, 2 Points:

Mrs. Wright	82	144	127—353
Mrs. McGlashon	94	121	153—368
Mrs. Moore	127	174	127—428
Mrs. Mitchell	97	135	135—367
Mrs. McIntyre	155	135	117—407
Total			1905

Lucky Seven, 2 Points:

Mrs. Fordyce	122	118	150—390
Mrs. Ross	113	118	154—385
Mrs. Holland	138	162	154—454
Mrs. Doe	78	87	107—272
Mrs. Scott	90	127	126—343
Total			1845

Recreation Alleys

Second round Major League play-off.

Meade Johnson.

C. Bryant	261	198	263—673
W. Dezell	113	113	113—339
D. Baker	159	227	189—575
C. Jeffery	205	194	194—593
M. Miller	154	209	196—559
Handicap			147
Total			3309

Dexsons Limited.

D. Gariepy	219	202	169—590
A. Holway	155	189	270—614
L. Holway	150	200	270—620
L. Barrett	190	228	255—673
A. Barrett	191	154	131—476
Handicap			9
Total			3055

Belleville Gold.

D. Purman	175	168	237—580
E. Barlow	233	144	181—558
J. Barlow	211	178	187—576
A. Little	154	143	246—543
J. Lightfoot	298	243	177—718
Handicap			69
Total			3131

Carby A.C.

W. Kiser	253	248	191—667
R. Arnott	179	240	194—613
W. Jackson	191	191	191—573
H. Robinson	222	214	166—602
G. Anderson	205	203	231—717
Handicap			69
Total			3153

Yesterday's Stars

By the Associated Press

Rudy York and Hal Newhouser, Tigers—former hit two-run homer and latter pitched six-hit ball in downing Senators 5-3.

Cliff Melton, Giants—Pitched six innings in relief and held Cardinals to two hits.

3 Button Single Breasted Drape

SEASON'S STYLE HIT

Hand-cut for you in Canada's greatest, regular made-to-measure value.

EATON
ONE-TROUSER
SUITS
MADE-TO-MEASURE

24.50 2-Trousers Suits $28.00

Smart for business . . . semi-sportswear perfection in our new imported or domestic tweeds. The jacket with its almost straight front, full centre vent, and natural shoulder, is cut to suit you. Try this new style . . . you'll like it. Be measured to-morrow.

Other 2-piece Suits at $31.00 and $37.50

Purchase these suits on EATON'S Budget Plan Terms if you wish.

T. EATON Co. Limited

WINNER OF BOUT SUCCEEDS AMBERS

Sammy Angott and Davey Day Meet in Louisville for Lightweight Title

Louisville, Ky., May 3—(AP)— Sammy Angott and Davey Day will come up from the ranks of the unbeaten, tangle tonight for the world's lightweight boxing championship—as the National Boxing Association says it is.

In the eyes of the N.B.A. and its 41 affiliated State Associations, the bout will succeed Lou Ambers, whose lightweight title the Association declared forfeited because he declined to defend it within the prescribed six-month period.

Matchmaker Vern Franklin, announcing advance sales had been boosted to $10,000 by out-of-town fans for tomorrow's affair, said Davey, predicted a record crowd of 12,000 would see approximately $24,000—at a $5.75 top—to see the 15-round scuffle.

Sports Roundup

(By Eddie Brietz Associated Press Sports Writer).

New York, May 3 (AP)— Those congregations of 2,000, 3,000 and 4,000 the Yanks are playing to at the stadium aren't making the pay roll.....Who's got a shot in the arm for the bantamweight division?.....Here's Georgie Pace, the N.B.A. champ, doing his stuff on the N.Y. subway circuit and not so impressively, at that.....Tex Carleton was the excited fellow who'd sleep a wink the night after delivering his no-hitter.

Medbe the fact that he was speaking at a Brooklyn dinner had something to do with it, but Joe McCarthy predicts it will be the Yanks and Dodgers in October as Donalina Ohlafson is giving the interviewers trouble. One of them called him the "Japanese school boy" and he no liked.....The Dodgers have offered Gene Moore, Jimmy Ripple, a young pitcher and cash for Bill Posedel of the Boston Bees.

BASHFUL DUCK



Bradley's second starter in the 66th running of the Kentucky Derby, Bashful Duck, running as a stablemate to Bimelech, the favorite ... won the Blue Grass classic. Around the Bradley stables, Bashful Duck is given a far better than an outside chance to win the big race on Saturday. However, Bimelech will go to the post the shortest odds-on-favorite in the history of

THRIFT—Step lively, and all that! The crook is Eddie Miller of the Boston Bees, *mdg* at third in game with Dodgers.

AUTO FINANCE

AUTO LOANS REFINANCING

Or terms and at rates which you will find suitable to your income and needs. Your car, truck or any full-ages automobile. Only the finest institution in the province with the largest company of its kind in Canada.

D. H. MARSHALL
Phone 2177
27 Bridge St. E.
Representing
CAMPBELL AUTO FINANCE
Windsor, Hamilton, Toronto, Ontario

Business Directory

SURVEYOR

MARVIN LEMON
LAND SURVEYOR
and
CIVIL ENGINEER
Phone 2588
234 Front St.
Belleville
Phone 2588
A4-1m

STOCKS & BONDS

MacNAB and CRAWFORD, MEMBERS of Toronto Stock Exchange. Bank Bldg., Phone 8, Belleville. Private wires. B2-tf

MINERAL BATHS

MINERAL BATHS AND MASSAGE. The finest treatment for Sciatica, Arthritis, Neuritis, Lumbago, Rheumatism, Colds, etc. Separate parlors for ladies and gentlemen. Under doctor treatment for stone in the kidneys. Phone 900. Lady attendant.

H. R. and VERA E. POWELL, Co-Proprietors. Chiropractic and Drugless Therapeutic Adjustments. Ultra-Violet and Infra-Red Radiation. Combination of Tonsils and Electrical Treatments. 67 Dundas St., Bat. Belleville, Ont. Phone 1278.

CHIROPRACTOR

R. A. WYATT, Ph.C., Chiropractor and Drugless Therapist. Mineral Pure Baths with oil and alcohol rub; the application of tonsils. Radiocast examination. Consultation and examination treatment for stone in the kidneys. Phone 900. Lady attendant.

INSURANCE

The thought of fire loses half its Terrors when you're protected with our Fire Insurance.

SANDY BURROWS
and
HOWARD FROST
LIFE and FIRE ENSURANCE
Phone 626
843½ Front St.

HALL & EARLE
General Insurance, Fire, Automobile, Accident and Plate Glass
Phone 1156
278 Front St.

LEGAL

S. GORDON ROBERTSON, BARRISTER, Solicitor, Notary Public, Bulls Block, No. 1, 1941 Phone 28. Belleville over Quick and Robertson's. B2-tf

CAMERON and SPRAGUE, Barristers, Solicitors, Notaries, Money to Loan, Dominion Bank Building, corner Front and Bridge Streets, Belleville, Ontario.

T. L. WILLIS, BARRISTER, SOLICITOR, Notary Public etc. 15 Campbell St. Belleville. Telephone 74. Money to loan on mortgage. G19-tf

Screen Clock

BELLE THEATRE TIMES
THE REEL OF CHICAGO
Robt. Montgomery, Edward Arnold
Gloria Stuart
2.40 — 5.00 — 9.30
THE GHOST COMES HOME
Frank Morgan, Ann Sutherland
3.45 — 8.30
McCARTHY THEATRE TIMES
"ALLEGHENY UPRISING"
Claire Trevor — John Wayne
2.15 — 5.00 — 10.00
CAPITOL THEATRE TIMES
THE OLD CALENDYE
Roy Rogers, George "Gabby" Hayes
8.10 — 10.45
YOUNG AS YOU FEEL
James Family
7.00 — 9.20
ATLANTIC PATROL
7.55 — 10.30



Roy Rogers appearing in the western picture, "In Old Caliente," now showing at the Capitol. On the same program The Jones Family in "Young As You Feel," and in Canada-Carries-On "Atlantic Patrol."

TO LET

FLAT, 3 OR 4 ROOMS, EXCEPTIONALLY large, bright, heated, own balcony, immediate possession. Phone 1301J. M3-3t

WELL FURNISHED SELF-SITTING Room, all conveniences, board optional. Garage. Phone 2204J. M3-2t

ONE FURNISHED BEDROOM — Phone 813R. M3-2t

APARTMENT — EVERY CONVENience, garage, new bus line — adults only, apply corner Cellar, or Phone 2291 for information. Inspection invited. M3-3t

THREE OR FOUR ROOMS downstairs with pantry and shed in double house. Conveniently Central. Reasonable. 13 Everett St. M2-3t

BRICK HOUSE — EAST HILL — conveniences, cellar, garage. Possession at once. Harry Taylor, Shannonville. M3-3t

241 BRIDGE STREET EAST — Semi-detached Bleecker Avenue. Semi-detached frame house, brick veneer, 3 bedrooms, kitchen, four bedrooms, bath and furnace. Possession June 1st. Inspection by appointment. Exclusive Agents, Belleville Locators, Gen. O. Gorman, Prop., 166 Front Street, Phone 99, House Phone 687. M2-tf

6 ROOM HOUSE — 309 ALBERT, hardwood floors, sunroom, sunparlour, furnace, garage. Wired for electric stove. Possession May 15. Phone 1797 evenings. M1-3t

214 DUFFERIN AVE., NORTH OF Bridge St., two storey brick, 6 rooms up and down, coal fireplace, dining room, kitchen (wired for range), four bedroom sun room, up and down, hardwood floors throughout, bath, furnace. Immediate possession. Exclusive agents, Belleville Locators, Gen. O. Gorman, Prop., 166 Front St. Phone 99, house phone (after 6.30 p.m.) 687. M1-tf

289 CHARLES ST., FIREPLACE, hardwood floors, garage, etc. Inspection arranged. Present tenant leaving city. Available after May 8th. Apply 214 William Street. Phone 1129R. a25-d1f

APARTMENT NEWLY DECORATED — 46 St. Paul St. Apply to person only Hotel Belvedere. a25-d1f

25 OCTAVIA STREET—NEWLY decorated and in good condition. Living room, dining room, kitchen, three bed rooms and bath, cellar, gas, garage. Bright and comfortable house. Exclusive agent, Belleville Locators, Geo. N. Gorman, Prop., 166 Front St. Phone 99, House Phone 687. a19-tf

3 HEATED ROOMS, ALL CONveniences for light housekeeping. Adults only. Apply 178 Pinnacle Ave. a16-d1f

BIG "A" COMPANY LIMITED has two choice spaces in the front of their building at 179 Pinnacle Street, opposite the market. Space 36 feet by 24 feet—space will be entirely separate from the "A" guarantee and has separate entrance from Pinnacle Street. Heated and with private wash room, well lighted. Investigate this. Exclusive agents, Belleville Locators, Geo. N. Gorman, Prop., 166 Front Street, Phone 99, House Phone (after 6.30 p.m.) 687. a24-tf

11 MURNEY STREET, JUST below Catherine Street, solid brick house, double rooms, kitchen and den downstairs and three bed rooms and bath upstairs, hardwood floors throughout, large lot and excellent garden. A warm, comfortable and bright home. Exclusive agents, Belleville Locators, Geo. N. Gorman, Prop., 166 Front St., Phone 99, House Phone (after 6.30 p.m.) 687. a4-tf

NOTICE TO CREDITORS

IN THE ESTATE OF KATHERINE JENNETTE Hale of the City of Belleville, in the County of Hastings, Widow.

NOTICE is hereby given pursuant to Statutes in that behalf that creditors and others having claims or demands against the Estate of Katherine Jennette Hale, who died on or about the Twenty-fifth day of December, A.D. 1939, are required to send by post prepaid on or before the Eighth day of May, A.D. 1940, to Messrs. Collins & Cushing, Messrs. Collins & Cushing, 219 Front Street Belleville, Solicitors for the Executors, their names and addresses and full particulars of their claims and statement of their accounts and the nature of the security, if any, held by them duly verified.

AND TAKE NOTICE that after the Eighth day of May, A.D. 1940, the said Executors will proceed to distribute the Estate of the said deceased among the persons entitled thereto, having regard only to the claims of which they shall then have had notice, and that the said executors will not be liable for the said Estate or any part thereof to any person or persons for whose claim they shall not then have had notice.

DATED at Belleville this 11th day of April, A.D. 1940.

COLLINS & CUSHING,
219 Front Street, Belleville, Ontario,
Solicitors for the Executors.
a12-13-26-m3

FOR SALE

GOOD COW DUE TO FRESHEN in Summer. Oats 85c a bushel, John Read, Foxboro. M3-1t

MODEL L. CASE, 3 FURROW Tractor, 14 Hammer Mills, 2 Threshers, 1933 Chev. and 1930 Ford 1 ton Truck, McCormick Deering 10-20, 4 Horses. Walter Elliott, Gas Dealer, Stirling. M3-2t

1937 BUICK VICTORIA COUPE— Good condition. Cheap for cash. Phone 841W. M3-1t

BEES AND EQUIPMENT. — H.R. Cook, Foxboro. M3-3t

LAKE COTTAGE WITH ELECtricity, boat, near Bay Bridge, at Rossmore. Apply on premises. M3-2t

A NAVY ENGLISH PRAM, GOOD condition. Reasonable. Phone 1900M. M3-2t

SIX TONS OF HAY. APPLY Joe Cockins, Roslin. M2-2t

3 WHEEL TRAILERS 1 RUBBER Tire Heavy Gear, 3000 capacity, Brown's Blacksmith Shop, 149 Front St, Belleville. M2-3t

ONE SINGLE STEEL BED SPring and Mattress, walnut finish, one Combination Book Case and Desk of mission wood 383 Bleecker or Phone 276W. M3-2t

ANTIQUE WALNUT BUFFET and young chilla Chair — very reasonable. Phone 186W, 194 Albert St. M2-2t

ELECTRIC RANGE, McCLARY — 3-burner high shelf, nearly new. Special price. Easy terms if desired. Walker Hardware Co. Ltd., 248-50 Front St. M3-1t

$500 CASH WILL BUY A SUBstantial stone house on West Hill, not far out. Belleville Locators, Geo. N. Gorman, Prop., 166 Front Street, opposite City Hall. M3-1t

OR TO LET — 3 ACRES GOOD Land, Frame House and Barn — Orth Gen. Thurlow. Write Box U Ontario Intelligencer. 1-3t

ALFALFA CLOVER, ALSIKE Clover, at a substantial saving for cash at the farm, Lot 14, Con. 1, Huntingdon, W. T. Rikley, Phone 2 on 1, Stirling. M3-2t

PROPERTIES FOR SALE IN ALL parts of city from $700.00 to $15,000.00. Can arrange terms buying. Belleville Realty Co., H. B. Wilson, Prop. Kresge Bldg. a27-tf

$2700 WILL BUY SOLID BRICK House on west hill. Three bedrooms, living room, dining room and kitchen, hot water heating, large brick barn, good lot. Terms if desired. This is a bargain for quick sale. Investigate this. Exclusive Agents, Belleville Locators, Geo. N. Gorman, Prop., 166 Front Street, Phone 99. House Phone 687. M2-tf

ON TRENT ROAD THIS SIDE OF Ontario School for the Deaf — the desirable property of Mr. J. J. Mitchell — electricity and city water — double rooms, kitchen, sunparlour, three bedrooms, three piece bath, full basement, hot water heating, garage, drive, garage, stable and hen house; about an acre of land and bay side of road. A very desirable property. If interested act at once. Geo. N. Gorman, Belleville Locators, Front Street, Phone 99, House Phone (after 6.30 p.m.) 687. M2-tf

OWNER HAS LEFT CITY AND desires quick sale. Brick house, newly decorated and in good condition, situated at 151 Queen and Bridge Streets, large lot, low price for quick sale. Terms if desired. Apply to Geo. N. Gorman, 166 Front Street. Phone 99. House Phone 687. M1-tf

49 WEST BRIDGE STREET, RESIdence of the late Mrs. Byron Way—nicely planned and well built brick house, hot water heating, large grounds and beautiful view of the bay. Offers will be considered. Exclusive agents, Gorman, 166 Front Street, Phone 99, House Phone (after 6.30 p.m.) 687. a17-tf

SUBSTANTIAL STONE HOUSE at Carrollton, facing river, eight rooms, commodious and well decorated, hardwood floors, French doors, cool cellar, one acre of land, well fenced, garage large, hen house, some small fruit, attractive grounds. Low taxes. Low rate for quick sale. Investigate this. Belleville Locators, Geo. N. Gorman, Prop., 166 Front St., Phone 99. House Phone after 6.30 p.m.) 687. a24-tf

WANTED

EXPERIENCED GIRL OR WOMAN, Protestant, for housework. Sleep out preferred. Apply 31 Cedar St. Phone 1105W. M3-1t

WANTED TO BUY OR RENT House in or near Belleville. Write stating all particulars Box C Ontario Intelligencer. M3-3t

GOOD TRUCK DRIVER AND Salesman, age between 21 and 45. Write Box Z, Ontario Intelligencer. M3-2t

EXPERIENCED SALESLADY knowledge of dress goods, desires position. Spare or full time. Apply Box Y, Ontario Intelligencer. M3-1t

WOMAN FOR LIGHT HOUSEkeeping. 2 adults. References. Write Box O, Ontario Intelligencer. M3-2t

USED BICYCLE IN GOOD CONdition. Write stating price to Box R, Ontario Intelligencer. M3-1t

YOUNG MAN 24, GOOD APPEARance and character, wants steady employment. Artistic, knowledge commercial art, chauffeur's license; good references. Write Box D, Ontario Intelligencer. M3-1t

MEN AND WOMEN WANTED EXCELLENT DIRECT SELLING Opportunity—exclusive territory rights for live-wire ambitious men and women; a fine and guaranteed quality products. Send for our 1940 catalogue line TODAY. Familex Products Company, 870 St. Clement St., Montreal.

M3,10,17,25 31, 7,14,21

BECOME A STYLE SPECIALIST and build a business of your-self. Be a "British Knitter." Sell beautiful dresses, suits, and clothing for the family. Liberal commissions. You can't afford not to investigate this opportunity. BRITISH KNITS, Simcoe, Ontario. M3,10,17,25 31

SINGLE MAN TO WORK ON Farm. Phone 153r24-4, W. Wallron, R.R. 5, Belleville. M3-2t

HELP WANTED MALE

PLANER HANDS — MILLING Machine Hands and Machine Fitters. Apply Canadian Machinery Corporation Ltd., Galt. M2-3t

A WELL ESTABLISHED LIFE Insurance Co. has available a salary position for a man between 25-45 years of age who is interested in life insurance selling as a career Previous insurance experience not essential. Write Box S, Ontario Intelligencer. M2-3t

A GIRL FOR GENERAL HOUSEwork. Apply to Mrs. C. A. Newman, King St. M3-1t

TO EXCHANGE DOUBLE BRICK House for single house or buy small house, west hill. Write Box C Ontario Intelligencer. M1-3t

BY BUSINESS GIRL — 3 ROOM Heated Apartment. Centrally located. Write Box Y, Intelligencer, or rent, Box J, Ontario Intelligencer. M3-1t

GIRL OR WOMAN FOR HOUSEwork, no cooking, sleep out. Apply 23 Bridge West. M1-2t

AGENTS WANTED

MEN, WOMEN ROUTES AVAILable. Tea, Coffee, 250 Household Necessities and Specialties. Exclusive territory. Big profits. Bargains make selling easy. Dealers make big money steadily. Write immediately, arrange for big year's business. Crotty Company, 1525 Dundas West, Toronto.

HARDWOOD FLOORS
NEW FLOORS laid and finished complete, OLD FLOORS made new by refinishing.
GLEN ELLIOT
Phone 1863W 141 Foster Ave. A30-1m

PERSONAL

No dangerous drugs in Slendor Tablets, $1. Dolan The Druggist.

Good news for victims of Piles! Now you can buy Recticlens in Belleville. This amazing internal remedy, tested over 3 years, brought wonderful relief in 96% of all cases even chronic conditions. First package satisfaction guaranteed or Price $1 and worth it. Exclusive distributor, Dolan, the Druggist.

f23 m1 8 15 21 29 a5 12 19 26 m3 10

INTEREESTS OF ECONOMY

Edwin, Tenn., May 3 (AP).—Exploding lights marked the postponement of an Appalachian League game between Erwin and Johnson City last night. A mild drizzle of rain began bursting the heated bulbs which lighted the field. After three were popped, business manager Harry Morgan stopped the game in the second inning, explaining: "Those things cost over five bucks apiece!

ADVISE EATING STEAK

Des Moines, Ia., May 3 (AP).—Eating a big steak dinner immediately after your tonsils have been removed is the advice of Dr. Marvin F. Jones of New York City. Speaking to members of the Iowa State Medical Society, Dr. Jones said: "A lot of people get sick after the operation, first of eating after having their tonsils out, but give him a big steak. It will replace the sore throat and then tell them they'll get well a lot quicker if they go ahead and eat."

BUSINESS LINERS

BABY CHICKS

Every day's valuable. Order Brahma Chicks now. Prompt shipment Barred - Rocks New Hampshires, Columbian Wyandottes, White Leghorns, started Cockerels, Capons Lake May Turkeys available now. J. S. MacKenzie & Co., 47 Front St. S., Phone 218. M3-11

ROSE BUSHES

Collection of five beautiful roses, including the new Queen Mary, $1.00 all Bishop's Seed Store. m3-1t

Round Up Your Bills! And Pay Them Off!

Ride along with the folks from the Trouble-Free! Get a low cost Quinte loan today! Low interest rates. Strictly confidential. No red tape.

QUINTE FINANCE
and
SECURITIES LIMITED
Phone 168 168 Front St.
BELLEVILLE

CARD OF THANKS

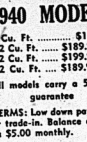
Mrs. Geo. Reid and family wish to thank their many friends and neighbors for their kindness during their recent bereavement; also to Dr. Branscombe in his kindness to Mr. Reid during his long illness and Rev. Mr. Ezzo for his many kind acts of kindness during that time. M3-1t

DEATHS

CHISHOLM—In Sidney Township, on Thursday, May 2nd, Martha Chisholm, relic of the late Chas. Fraser Chisholm, in her 83rd year.

Funeral services at her late residence Rd. No. 1, Con. Sidney Township, at 2.30 p.m. (Standard Time), on Saturday, May 4. Interment Belleville, Cemetery M3-1t







Frigidaire 1940 MODELS

3 Cu. Ft. $129.00
4.2 Cu. Ft. ..... $189.95 up
5.2 Cu. Ft. ..... $199.95 up
6.2 Cu. Ft. .... $189.95 up

All models carry a 5 year guarantee

TERMS: Low down payment or trade-in. Balance as low as $5.00 monthly.

WALKER HARDWARE COMPANY LIMITED
248-250 Front St. Ph. 163
M3-3t

NOTICE TO CREDITORS AND OTHERS

IN THE MATTER OF THE ESTATE OF FRANCIS GRILLS, late of the Township of Sidney in the County of Hastings, who died on or about the 11th day of October, 1939, are requested to send their claims, duly proven, to the undersigned on or before the 20th of May next 1940.

AND NOTICE IS FURTHER GIVEN that after the said date the executors will proceed to distribute the estate among the parties entitled thereto having regard only to such claims of which they shall then have notice.

DATED at Belleville this 25th day of April, 1940.

CAMERON & SPRAGUE, Barristers, &c., Belleville, Ontario. Solicitors for the executors.

a26-m3-10

NOTICE TO CREDITORS

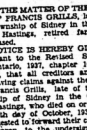
IN THE ESTATE OF WILLIAM JOHN DOUGLAS, Farmer, Deceased.

All persons having claims against the estate of William John Douglas, late of the Township of Sidney in the County of Hastings, Deceased, who died on the 30th day of March, 1940, are hereby notified to send to the undersigned Solicitors for the personal representatives of the said deceased, on or before the 1st day of June, 1940, full particulars of their claims. Immediately after the last date the said personal representatives will distribute the assets of the said Deceased having regard only to the claims of which they shall then have notice and the exclusion of all others and they will not be liable for the assets or any portion thereof to any person of whose claims they shall not then have notice for the assets so distributed.

Dated at Belleville this 2nd day of May, A.D. 1940.

PORTER, PAYNE & ARNOTT, Barristers, &c., Belleville, Ontario. Solicitors for the Executors of the Estate of the Deceased.

M3,10,17



Dad (Jed Prouty) Jones takes "Ma" (Spring Byington), shown with him here, and all the Joneses to New York, and how they make out is the topic of the picture, "Young As You Feel," now showing at the Capitol. On the same program is "Old Caliente," and Canada-Carries-On "Atlantic Patrol."

ONTARIO

THE CARPENTRY INDUSTRY AGREEMENT

A conference of employers and employees in the Carpentry Industry in the City of Belleville, will be held in the Y.M.C.A. Building on Thursday, May 9th, at 8.00 p.m. (D.S.T.) for the purpose of negotiating a schedule of wages and hours and rates of pay for the said Industry.

Now therefore take notice that such schedule, if agreed to by a sufficient and proper representation of those engaged in the Industry, and if approved by the Minister of Labour, shall become binding upon all employers and employees in such industry.

All employers and employees in all the industry are urged to attend this conference.

DATED AT TORONTO, this 30th day of April, 1940.

N. O. HIPEL,
Minister of Labour
M3-1t



Low fares to all Western Canada destinations

GOING DAILY MAY 18 to 29 INCLUSIVE

Number of Days Allowed	TO Coaches	TO Tourist Sleepers	TO Standard Sleepers
ROUND TRIP RAIL FARES From BELLEVILLE	Winnipeg	$33.30	$39.40	$63.00
	Regina	31.25	36.90	58.90
	Saskatoon	31.25	36.90	58.90
	Calgary-Edmonton	41.25	48.50	78.10
	Jasper-Banff	41.25	48.50	78.10
	Vancouver-Victoria	43.30	51.10	81.45
Return Limit 45 Days	Prince Rupert	43.30	51.10	81.45

Stopping or Further stop-over points. Fares every passenger only.
Stopover Privileges Permitted Within Limit of Ticket. Children 5 years and under 12 half fare. Under 5 free.

For tickets and full information as to route, time of trains, etc., apply to Canadian Pacific or Canadian National Agents.

CANADIAN PACIFIC | CANADIAN NATIONAL

M3-8-17



For good service at a price you can afford, and with personal sincerity.

THOMAS C. THOMPSON
FUNERAL HOME 38 Everett Street Phone 62
Madoc Branch Phone 112 Ambulance Service

COMING SESSION OF PARLIAMENT TO LAST 2 MONTHS

Hon. Pierre Casgrain Joins Privy Council and May Serve as Speaker of House

CABINET MEETS

Ottawa, May 3 —(CP)— Cabinet Ministers concentrated on departmental business today making final plans for the May 16 opening of the 19th parliament which, if present indications hold will last about two months.

A lengthy cabinet meeting was held yesterday, presided over by Prime Minister Mackenzie King. He returned from his southern United States holiday trip. Departmental estimates matters were reviewed.

Another impression on Parliament Hill that the session will be comparatively short is the unlikely prospect that the statutory minimum for a regular session, which is 60 sittings of the 45 days' elapse between the opening day and prorogation, will be reached. Should it be included in this period and the earliest prorogation date thus would be June 30.

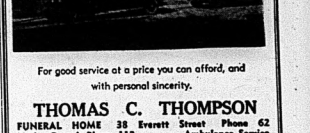
If parliament's business, however, required the session extended and work is completed before that date, it is understood the government would recommend that an amendment be made to reduce the required number of sittings and enable parliament to prorogue earlier.

The Capital, meanwhile, is speculating on the possible choice of speaker of the new House of Commons. It is believed generally that Mackenzie King would prefer that Hon. Pierre Casgrain, the present speaker, continue in the chair but there has been no definite indication of this yet.

Should Mr. Casgrain be chosen Minister Without Portfolio, Maurice Duff, Administrator of Government, as a member of the Canadian Privy Council. It was emphasized this had no significance in relation to whether he would continue as speakr.

Should English-speaking members be nominated by the government and elected to the new House, a change in the Senate speakership would be made. Senator W. H. P. Foster of Saint John is the present speaker in the Upper House and it is unusual for a French-Canadian to head the Senate when an Anglo-Canadian is speaker in the Lower House.

Ottawa is starting to buzz again in the parliamentary way and there are reports Ross W. Gray, member for Carleton, will not seek the post of Chief Liberal Whip, which he has held since 1935. J. G. Gardiner, member for Cariboo, B.C., and Assistant Whip, may be promoted to the whip job.



D. D. G. M. Pays Official Visit to The Belleville Lodge

The Rt. Wor. Bro. Hilton McCartney, D.D.G.M. of Prince Edward District, paid his official visit to The Belleville Lodge, A.F. and A.M. No. 123, O.R.C., at their regular monthly meeting held in the Masonic Temple, on Tuesday evening. The Rt. Wor. Bro. Everett Fairman acted as toastmaster for the evening and following the singing of "The King and the Craft", the Rt. Wor. Provincial Lodge" was proposed by Wor. Bro. C. D. Crosby and was responded to by Rt. Wor. Bro. Hilton McCartney who at the same time favored members of the Belleville Lodge with a fine address. The toast to the "Visiting Brethren" was proposed by Wor. Bro. Ernest Harris and was responded to by the visiting members including Dis. Chaplain, Rev. R. N. Grant and Rt. Wor. Bro. Dr. E. A. Carleton of Stirling. The final toast of the evening was the "Junior Warden's Toast".

During the course of the evening and between toasts Jimmy Bankier favored the members with the rendition of several rollicking solos. Mr. Alec Gordon acted as accompanist. Following the meeting the members of The Belleville Lodge and visiting members retired to the banquet hall where a luncheon was served.

EDITOR WAS SCOOPED

Jackson, Miss., May 3 (AP). Frederick Sullens, 63-year-old editor who suffered head cuts in a fight with Governor Paul B. Johnson in the state capitol lobby yesterday, was carried to his room after the encounter. Bro. Hilton McCartney told his daughter, "It's only thought," and he's dam well right." "and here I am scooped on my own story."

Sullens' Daily News, an afternoon paper, had gone to press when the fight occurred.

WHY PAY MORE

FOR A CLEANER WHEN A GENERAL ELECTRIC

COSTS DOLLARS LESS

Check the price of a General Electric Cleaner with other makes of the same quality. Note the tremendous savings. Cleans rugs faster, more thoroughly and we can put one in your home on easy terms.

ONLY $59.50



OTHER MODELS AS LOW AS $34.50

1 YEAR'S SUPPLY OF CLARVEX FREE WITH EACH CLEANER.

WEAVER'S
Phone 1031 217 Front St.





Crofton

Crofton — Mr. and Mrs. Robert Frink of Belleville, and Major W. D. and Mrs. Frink spent the week-end with relatives at Napanee.

Mr. Donald Munroe of Frankford, spent the week-end with his parents, Mr. and Mrs. S. J. Munroe.

Mr. Victor Bongard had the misfortune to lose a horse on Monday.

Mrs. Jerry Covert, Mrs. S. R. Munroe and Mr. Chas. Palmer spent Thursday in Belleville with their brother and family, Mr. and Mrs. Adam Palmer. The gathering was in honor of Mr. Adam Palmer's birthday.

The Red Cross Emergency Society met at the hall on Tuesday afternoon to finish up the bed jacket they had started at the last meeting.

Mr. and Mrs. Ernest Crook and Ronald spent Sunday with Mr. and Mrs. D. B. Salisbury at Big Island.

Mrs. B. Jones is staying a few days with her father, Mr. James Clement, who is quite ill at Big Island.

Mr. and Mrs. Royal Munroe of Black Street, called on Mr. and Mrs. S. J. Munroe on Sunday afternoon.

Mr. and Mrs. Adam Palmer of Belleville, called on Mr. and Mrs. Victor Bongard and Mrs. Jerry Cofert, Mrs. S. R. Munroe and Mr. Chas. Palmer.

Phillipston

Phillipston—On Monday evening a number of friends and neighbors called at the home of Mr. and Mrs. Jack Ribby who were recently married and presented them with an Alladin lamp, silver and pyrex casserole and pyrex pie plates.

Mr. and Mrs. Walter Sills of 4th Thurlow spent Sunday at the home of his brother, Mr. Blake Sills.

Mrs. Glen Ish returned to Detroit on Sunday after spending a few days with relatives on this line. Mrs. Ish is spending a few weeks with her sister, Mrs. Walter Pearsall who is confined to her bed.

Mr. and Mrs. Pat Mullin of Read spent Thursday evening with her sister, Mrs. Bernard O'Brien.

Mr. and Mrs. Fred Jarvis, Melrose, returned home on Thursday after spending several days with their daughter, Mrs. Earle Sayers.

Mr. and Mrs. Wilbur McAllister and Michael of Marysville spent Thursday with Mr. and Mrs. Carl Clarke.

Mr. Jack Falconer lost a valuable cow last week.

Mr. and Mrs. Simon Elliott, Muriel and Keith of Hamilton were week end guests of Mr. and Mrs. Wellington Phillips.

Mr. and Mrs. Bernard O'Brien and boys spent the week end with Mr. and Mrs. Gordon Craig, of 2nd Thurlow.

Mr. and Mrs. Wilfred Forestal and family of Madoc spent Tuesday with the latter's sister, Mrs. Jack Ribby.

Misses Barbara Simmons, Ida Ketcheson and Doreen Carter attended the show in Belleville on Saturday morning.

Mr. and Mrs. Joe Ryan and Miss M. McAvoy of Glen Miller spent Sunday afternoon with Mr. and Mrs. Jack Ribby

RIFLE FOUND NEAR BODY

Stittsville, Ont., May 2 (CP) — Mrs. John James Scharfe, 61, wife of a nearby Ashton Station farmer, was found dead in her home today. A rifle lay beside her and an examination showed a bullet penetrated her heart. County Coroner Dr. J. S. Nelson said no inquest will be held.

Daylight Saving Time

Outstanding Radio Programs

FRIDAY, MAY 3.

NIGHT

6.30—Paul Sullivan Edits the News, WABC.
7.00—Fred Waring in Pleasure Time—WEAF, WGY.
7.15—Lanny Ross, tenor.—WABC, WGR.
7.30—Yesterday's Children.—WJZ.
8.00—Concert with Lucille Manners, quartet, Frank Black's orchestra.—WEAF, WREN, CBL.
8.30—Death Valley Days. — WJZ, WHAM.
9.00—Waltz Time, Frank Munn, tenor, Manhattan chorus; Abe Lyman's Orch.—WEAF, WGY.
9.30—First Nighter, drama — WABC, WJR.
9.30—On the Boulevard. — CBL, CBO.
9.30—What's My Name, quiz prgm. WEAF, WGY.
9.30—C o m e d y a n d Performance, dramatic program.—WOR.
10.00—Don Ameche Variety Show.—WEAF, WHAM, WGY
10.00—Madison Square Garden Boxing Bout.—WJZ, WHAM.
11.00—Vodvodeoe and Hawkins. — CBL, CBO.

SATURDAY, MAY 4.

11.00—News; Vera Brodsky, People's Concert.—WABC, CFRB.
1.00—Blue Streak Rhythm Ensemble.—WABC, WGR.
1.30—Luncheon at the Copley Plaza.—WJZ, WHAM.
2.30—News; Vera Brodsky, pianist. —CFRB, WABC.

NIGHT

6.30—Kentucky Derby.—WABC.
6.45—Helen Briscoe and Gentlemen of Jive.—CBL, CBO.
8.30—Wayne King's Orchestra. — WABC, CFRB, WGR.
9.00—Styled by McIver. — CBL, CBO.
9.00—Your Hit Parade. — WEAF, WJR.
9.45—Saturday Night Serenade. — WJR.
10.00—Concert Orchestra. — WJZ, WHAM, CBL, CBO.
10.00—Rob Cregory Orchestra. — Mildred Bailey, vocalist.—WEAF.
10.30—Gay Nineties Revue.—WABC, CFRB.

RADIO PROGRAMS

FRIDAY

12.30—Nat'l. Farm and Home Hour, WJZ WHAM
2.00—Music Appreciation Hour — WJZ
7.30—Al Pearce's Gang—WABC, WGR
8.00—Concert Orch.—WJZ, WHAM
8.00—Kate Smith Variety Hour—WABC, WGR, CFRB
8.00—Home Town—WJZ, WHAM
10.00—Chamber Music—CBO, CBL
9.30—Johnny Presents; Drama; Orch.—WABC, WJR
10.30—Believe it or Not Ripley — WABC

SATURDAY

1.00—Ben Bernie's Orch — WEAF, WGY
2.30—Rhythms by Ricardo—WJZ, CBO
4.05—Club Matinee—WJZ, CBO, CBL
5.30—Human Adventure —WABC, CFRB
7.30—Silky Blazers, drama—WABC, WJR
7.30—Confidentially yours—WOR
8.00—Share the Wealth, quiz, CBO, CBL
8.00—Woody Herman's Orchestra —WJZ, WHAM
8.00—Landmarks of Radio Today— WEAF, WREN
8.30—Radio Guild, drama — WJZ, CBL
9.00—Barn Dance—WJZ, WLW
9.00—String Symphony — WEAF, WGY
10.30—Let's All Go to the Music Hall—CBL, CBO

RADIO DIRECTORY

CANADIAN STATIONS	K.Cs.
CBO—Ottawa	920
CFCF—Montreal	1020
CKOC—Hamilton	1150
CHML—Hamilton	1010
CKTB—St. Catharines	1200
CBL—Toronto	740
CRW—Windsor	1050
CKCV—Toronto	1010
CFRB—Toronto	990
CKNC—Toronto	1430
CKLC—Toronto	580
WTAM—Cleveland	1070
WENR—Chicago	354
WGN—Chicago	720
WGR—Buffalo	550
WHAS—Louisville	820
WEAF—New York	660
WJZ—New York	760
UNITED STATES STATIONS	
WBBM—Chicago	772
WABC—New York	860
WBEN—Buffalo	900
WBAL—Baltimore	1060
WLW—Cincinnati	700
KDKA—Pittsburgh	980
WGY—Schenectady	790
WJR—Detroit	750

Superman It's a Game

By Jerry Siegel and Joe Shuster



Tippie and "Cap" Stubbs

By Edwina



MAY. 3-'40 MR. AND MRS. THE AGE OF INNOCENCE BY ARTHUR FOLWELL AND ELLISON HOOVER



POP — Army Man's Amusement

By J. Millar Watt



Tillie The Toiler—Advice is Easier Given Than Followed

By Russ Westover



Bringing Up Father—

By George McManus



STOCK MARKETS

Quotations furnished by Bigger and Crawford
Ross S. Salisbury, Branch Manager

BROKERS
Quotations at 2.15.

MINES

Ajax 18.	
Aldermac 25.	
Anglo Huronian 240.	
Aunor 185.	
Bankfield 14.	
Beattie 102.	
Bidgood 100.	
Big Missouri 9 3-4.	
Bralorne 10 3-4.	
Brouhan 4.	
Buffalo Ankr 450.	
Calgary and Ed. 180.	
Can. Malar. 65.	
Central Pat. 206.	
Chesterville 69.	
Coast Copper 175.	
Continental 131.	
Dome 34.	
Eldorado 50.	
Exit Mal 340.	
Falconbridge 980.	
Hillilan 3 3-4.	
Gunnar 48.	
Hardrock 4.	
Home Oil 241.	
Hollinger 17.	
Howey 74.	
Hudson Bay 28 1-2.	
Kerr Addi. 243.	
Kirk Lake 110.	
Lapa. Roch. 1-2.	
Lake Shore 24 3-4.	
Lottie 56.	
Omega 25.	
Paymaster 35.	
Pamour 130.	
Perron 18.	
Pend Oreille 175	
Pickle Crow 300	
Premier 270.	
Powell 112	
Preston E. 207	
Preston E. D. 207	
Pros. Air 30	
Reno 8.	
Royalite 26 1- 2	
Salmon Cent 220	
Sherritt G. 83	
Sladen 2.	
Sladen M. 48	
Sud. Basin 160	
Sullivan 11.	
Steep Rock 365	
Sylvanite 70.	
T. Hughes 300	
Ven. Can. Oil 160	
Tobrit 5.	
Ventures 345	
W. Anglist 535	
Wr. Hargreaves 690	
Wrenden 64	
God's Lake 40	
Halnor 675	

TORONTO

Bell Telephone 162	
B.A. Oil 30¼	
Brewing Corp. 3¼	
Brax. Traction 9	
Can. Bread 5 5-8	
Canada Cement 61¼	
Can. Dredge 25	
Can. Ind. Alcohol 15¼	
C.P.R. 75.	
Can. Malting 38	
Can. Vinegar 11¼	
Canada Cem. 61¼	
Cockshutt Plow 8	
Cons. Smelters 19	
Con. Smelting 40	
Dominion Bridges 31	
Dominion Stores 4¾	
Dist. Seagrams 87¼	
Fanny Farmer 27¼	
Ford A. 19¼	
Gypsum 41	
Imperial Oil 13	
Int. Nickel 40¼	
Inter. Pet. 21½	
Imperial Tobacco 15¼	
Loblaw 27	
Massey Harris 5	
Montreal Power 20¼	
McColl Frontenac 71¼	
Power Corp. 6¼	
Price Bros. 21¼	
Steel of Canada 78½	
Supertest 34	
Shawinigan 21½	
Walker's 41	
Walker's pfd. 20	
Waterloo Mfg. Recovery 105	

NEW YORK

American Tel. T. 173 1-2	
Anaconda 29 3-8	
Bethlehem Steel 66.	
Chrysler 87 1-4.	
General Electric 36 1-8	
General Motors 47 5-8	
Inter Telephone 3	
North American 22	
Montgomery Ward 45 5-8	
Phillips Pet. 39 1-2	
Radio 6 1-3	
Standard Oil of N.J. 42 3-4	
Standard Brands 7 1-4	

Produce Markets

Toronto—Wholesale prices (Ontario Department of Agriculture) today were:

EGGS.

Prices paid to country shippers. Quotations in Cents.)

A-large	22 1-2
A-medium	21 1-2
A-pullets	19 1-2
Grade "B"	18
Grade "C"	13

BUTTER

Churning Cream, No. 3 ...	24
Churning Cream, No. 4 ...	23
Butter, No. 1 ...	22 3-4-22 1-2
Butter, No. 2 ...	21 3-4-22 3-4

CHICKENS.

3 to 4 lbs.	.18
4 to 5 lbs.	.20
5 lbs and over	.20
Grade "B" 2c lower than "A"	
Grade A (untrifled), all weights	.21
Grade B	.20

Live Chickens.

3 to 4 lbs.	.14-15
4-5 lbs.	.16-17
5-6 lbs.	.12

FOWL

Grade "A" (dressed). All weights 17-18

Live Fowl.

5 lbs. and over	12-14
4 to 5 lbs.	11-13
3 to 4 lbs.	9-13

Ontario Potatoes ..... $1.00-$1.05

3-4 Cent Rise In Butter Price

Toronto, May 3—In direct contrast with the trend of the past two weeks, butter prices jumped 3-4 cent per pound yesterday on the Toronto grain exchange. Stocks are apparently to replenish depleted stocks. Eggs showed little change.

Spring on the butter market, which got underway Wednesday, became more aggressive as yesterday's session opened. Trade started to curve upward soon after the opening, with first grade Ontario creamery solids selling at 22c to 23c per pound in early morning at 23c by noon, and during the afternoon business transacted at 23 1-4c to 23 1-2c. While the market closed at that price range, no offerings were available below 23 1-2c at the close. Sellers withdrew early in the trading period, momentum, and buyers were forced to raise bids in an effort to obtain supplies. Prints moved through retail channels at 24 1-2c to 25c.

The egg market showed a steady tone, with receipts sufficient volume to satisfy demand. Storage packed at Government inspection was sold at 1-2 cent per dozen premium.

Montreal Produce.

Montreal, May 3—(CP)—Prices for domestic grains here, as reported by the Dominion Department of Agriculture, follow:

Butter, No. 1 pasteurized creamery prints, jobbing price, 24 3-4c to 25c; No. 2 pasteurized, jobbing price, 24 1-4c to 24 3-4c.

Eggs: Graded shipments in used free cases, selling price, A-large, 23 1-2c to 24c; A-medium, 21 1-2c to 22c; A-pullets, 19c; B, 18c; C, 13 1-2c. (Government inspected and graded, packed, 1-2 cent higher.) Receipts: 3,642 cases.

Hog Quotations

Toronto, May 3—(CP) — Unchanged prices were shown by Bacon Hog Committee today for days.

Liveweight: Chatham $7.50 to $7.60.

Dressed weight: Brantford $10.50 Chatham $10.35, Hull $10.40, Peterborough $10.50 plus transportation, Stratford $10.40 plus transportation.

Cheese Boards

Delta, Ont.: May 2 (CP)—Boarded, 235 boxes white, 602 colored. All sold at 13 5-8 and 13 3-4.

Vankleek Hill, Ont.: Boarded, 263 boxes white, 413 colored. All sold at 13 5-8 and 13 3-4.

Alexandria, Ont.: Boarded, 202 boxes white, 295 colored. All sold at 13 5-8 and 13 3-4.

Cornwall, Ont.: Boarded, 149 boxes white, 571 colored. White sold at 13 9-16 cents. Colored, 262 at 13 9-16 cents, balance at 13 3-4.

Weekly Livestock Report

Toronto, May 3 (CP)—After opening the week 15 to 25 cents higher cattle prices lost the early gain in a dull closing market, on the Toronto Union Stock Yards Market this week. Calves opened 50 cents higher and lost the early gain by the close. Lambs gained 25 cents and hogs and sheep were unchanged. About 400 head of cattle were sold at the close.

A light opening cattle run of 1,300 head sent prices higher but heavy truck deliveries practically halted selling mid Wednesday afternoon. Weighty steers held steady at $6.75 to $7.25 while butcher cows and heifers closed at $6.25 to $7. Bred calves finished 25 to 50 cents below Monday at $6.75 to $8, according to quality. Butcher cows closed at $4.50 to $5.75 with canners and cutters at $3.25-$4. Bulls closed at $5 to $5.75.

Stockers moved readily at $5.50 to $6.75. Milkers and springers were steady at $75 to $80 for tested type with others downward to $50 each.

Calves opened 50 cents higher at $11 and the close with a few sorts sold to $10.50. Common to medium veal-ers were plentiful at $5 to $9.

Hogs held a steady trend for the week at $8.25 off trucks for bacons and $11 dressed.

Sheep and lamb receipts included 2,000 westerns. Lambs were up 25 cents at $11.25 for westerns with some choice local feed-lots at $8 to $11 cwt. Spring lambs were mostly $12 to $13 with a few choice sorts at $12. Sheep were unchanged at $3 for culls and up to $7 cwt for choice ewes.

Weekly Livestock Summary

	Cattle	Calves	Hogs	Lambs	Sheep
This week	5,517	3,636	5,813	3,533	1,000
Last week	5,607	3,272	4,568	2,256	1,000
1940 to Date	98,947	38,458	78,143	37,264	10,000
1939 to Date	93,100	39,944	80,325	43,136	10,000
This week 1939	5,048	3,561	4,672	1,681	1,000

NORWEGIAN GOV'T

(Continued From Page One)

headquarters to another region and is continuing to direct from there. It is emphasized that the orderly evacuation made no difference to Norwegian resistance. The Norwegian government is still in Norway and from this remark it was taken that King Haakon is still in Skadon.

Determination Expressed.

Other authorities, in the face of reports from Stockholm that the Nansen area around Trondheim had been abandoned like the Andalsnes region south of there, declared that the British emphasized Britain's determination to press the fight for Norway.

There was no official comment on the Swedish reports and the military source who discussed operations in Norway refused to discuss the withdrawal to the Namsos sector.

This source scoffed at reports that the withdrawal from Andalsnes, port south of Trondheim, was preliminary to a general retreat.

"The government of Norway is still in being and we have no idea of abandoning it or the campaign," he said.

He said that the British rearguard action before the abandonment of Andalsnes inflicted heavy Germans roughly."

The technical military inference from the withdrawal, he said, was that "our troops shown they are as much as their forefathers ever were. They were always good at rear guard action, fighting to perform the most difficult of manoeuvres, over-a-rear-guard action, without loss of life in the fact of overwhelming air superiority."

"This air superiority is the greatest problem we have to deal with today."

By ELMER PETERSON

Associated Press Staff Writer

Stockholm, April 30—(AP)—The withdrawal of British and French forces from the Steinkjer front and their defensive line at Namsos, north of Trondheim, was reported today in reports from Stockholm through usually reliable channels.

The forces in the Namsos-Steinkjer sector formed the northern jaw of the pincers with which Sir Edmund Ironside hoped to crush the Germans in the Trondheim area. The southern jaw was abandoned yesterday with the British forces withdrawal from Andalsnes.

(In London a British military source declared there was no intention of abandoning the Norwegian campaign or the Norwegian government, but authorities refused to confirm the reports of withdrawal from Namsos.)

Orderly Withdrawal

The reports reaching Stockholm said the Allied withdrawal from Steinkjer, 80 miles north of Trondheim, and the embarkation at Namsos, 40 miles further north, took place in orderly fashion despite intensive German air attacks which were reported to have killed 30 persons and wounded 60.

The British also were reported to have withdrawn last night and the French the night before.

The first indication of a possible withdrawal came when reinforcements were prevented from visiting either the front line at Steinkjer or the port of Namsos here, it was reported by the Dominion Department of Agriculture, follow:

Butter, No. 1 pasteurized creamery prints, jobbing price, 24 3-4c to 25c; No. 2 pasteurized, jobbing price, 24 1-4c to 24 3-4c.

Eggs: Graded shipments in used free cases, selling price, A-large, 23 1-2c to 24c; A-medium, 21 1-2c to 22c; A-pullets, 19c; B, 18c; C, 13 1-2c. (Government inspected and graded, packed, 1-2 cent higher.) Receipts: 3,642 cases.

'Espionage Centre' In the Balkans Reported Smashed

Bucharest, May 3 (AP)—South-eastern Europe's fluctuating fears of involvement in the war centred today on Allied fleet movements in the Mediterranean and the crisis growing smashing of a German "espionage centre" here.

Police disclosed they raided the basement of a building near the Royal Palace in the heart of Bucharest where a number of German and Polish refugees were arrested and a wireless sending and receiving set confiscated.

Bucharest newspapers reported from Sibiu, Transylvania, that Hungarian and Rumanian police had arrested and expelled a large number of German nationals there. In addition, many householders of German descent, accused of sheltering the espionage ring, also have been deported.

Unofficial sources said that wholesale expulsion of a great number of Polish refugees would follow.

There have been charges recently that refugees from German and Russian-partitioned Poland had been selling to German agents reports obtained for passage of Polish refugees to France.

FLEET AIR ARM

(Continued From Page One)

bomb Allied troops and ships in Norway while the most vigorous kind of fighting is carried on against vital German bases, transport and supply depots.

In the evening of Wednesday, April 24th, onward naval aircraft began bombing our forces on land against a vastly superior air force operating from shore bases. In the course of these operations alone a dozen aircraft have been destroyed and many others damaged.

Aircraft Carriers Destroyed

On Thursday, April 25th, naval aircraft attacked the German air force on enemy bases and shipping in the Trondheim area, destroying three sea hangars were destroyed and other buildings on the aerodromes were damaged or destroyed.

"A grounded enemy bomber aircraft and nine seaplanes at their moorings were successfully attacked with bombs and machine gun fire.

"At Thanaham two enemy tankers were set on fire while four supply ships were also severely attacked with good results and a direct hit was scored on a petrol store depot.

"On Sunday, April 28th, naval aircraft carried out attack at Vaernes when in a most determined attack by enemy fighters seven on the airdrome were destroyed together with several grounded aircraft.

"The attack on enemy flying boats and seaplanes achieved excellent results. In the course of these operations 20 enemy aircraft were shot down. On the same day three naval aircraft were lost and all the crews are safe.

"Since the German invasion of Norway His Majesty's ships have been exposed to repeated enemy air attacks. No losses other than those already announced have been incurred although 20 enemy aircraft have been shot down and others damaged by anti-aircraft gunfire of the fleet."

ALLIED MOVE SEEN

(Continued From Page One)

when shipping circles in Genoa reported British and French ships had received orders to leave the Mediterranean at once, presumably through the north end of the Suez Canal. Today the British admiralty said it knew no such orders.

Returning Ready to Attack

British admiralty sources declared that "pronouncements by Italians in responsible quarters about the activities of the Italian press make it necessary for the Admiralty to announce that precautions as regards British ships, going and coming, must be taken through the Mediterranean."

Shippers said the British collier Alda, which arrived in Genoa with 6,000 tons of coal, had a return empty to England.

Two other British vessels, the Llandovery Castle and the Switzerland, were reported to have sailed from Genoa, one of them, the Italian, was ready to leave.

Vessels of the Italian lines controlled by Mussolini, the Vulcania, leaving Genoa for South America and the Roma making preparations to sail tomorrow for New York.

While the motive behind the reinforcement of the Allied warships in the Mediterranean was not officially explained, observers compared the move to the dispatch of the British fleet there in the same waters during the Ethiopian war. Many saw in the Mediterranean action is only a demonstration intended to influence Italian neutrality.

Italians outwardly attributed greater importance to the German victories in Norway than to sympathies that war may be drawing near the Italian shores.

The British fleet was "reported last month for "naval manoeuvres" but there has been no official news of its activities.

In Italy there is no external evidence of increased preparations for war. Construction of anti-aircraft shelters and preparations for blackouts, which took place in all Italian cities last fall, have not been resumed.

On the other hand, basic war preparations have been going on steadily for several months. There has been daily drilling of the armed arms.

Today's newspaper headlines gave prominence to Norway.

Il Popolo Di Roma said that the British withdrawal from Andalsnes would remain more memorable than the British defeat in the north. In the last war and added it marked the first time that a great power like England a government forced to confess so openly a failure of its military actions and still remain in power."

NO CABINET CRISIS

(Continued From Page 1)

Mr. Chamberlain's statement purposely left the military situation in northern Norway vaguely optimistic. Pressed repeatedly for much information, the Prime Minister said. He assured the House that there was not to be some a sideshow; but warned that the British people must realize they must be ready for new German attacks, in the west or in southern Norway but an unreasonable failure and not an irreparable one.

The Daily Telegraph said that Britain's patience during the long war has taught us to respond to checks to our arms by renewed and intensified effort."

The Manchester Guardian said "Disappointing and will do us harm. Mr. Chamberlain's handling of our future policy are not promising.

FREIGHTER DOCKS

(Continued From Page 1)

Winter, and Captain Burke, a Belleville boy, scored a bullseye when the youngster sought a job as deckhand aboard the Bickford and Smith number of the team. It was the first voyage for both.

"And it was for — sparrow," said. "I never expected to see such a crowd of people around Tuesday night."

While the waves grew higher, Fowler went to his berth to sleep. He was awakened at 4.45 a.m., he said.

Ship Lists Badly.

"The ship was listing badly," he recalled. "At five minutes after five o'clock she went over. Everything went flying, and into the only lifeboat we could launch, she had unfortunately left the engine in it, and the lurching boat—all sixteen of us in it—started and knew nothing about our heads."

Swales gave the first crew made position on the sinking. He had the strong backs of the ship's hatches torn away, and the lifeboats and rafts put over to her cargo of grain.

"If the cargo hadn't got wet, we would have saved her, yet," he declared.

Captain Arlington started to list to port to such an extent that the crew left the ship and took to the lifeboat. As the forward crew came back to the stern to take to the lifeboat, the vessel began to list so almost swept them from the lee rail.

"She listed to port and keeled right over on her side," Swales said. "She stayed that way a little and then she sank completely."

Ship Was Insured.

Swales was the first witness recalled at the inquiry which opened in the town hall by Captain F. S. Slocombe, of Toronto, superintending examiner of Masters and Mates in the Inland division of the Dominion Transport Department. Until that time all members of the crew had been kept from the public ear by Crown officials handling the cold drizzle of rain.

Captain W. J. Carson, master of the Collingwood and a close friend of Arlington, was the second witness to break down with grief. He was the only man to leave the rescue ship in the lifeboat. He went to the port and after a brief talk with the dead Frank Arlington's wife and the two dock elevators of his employers, Canada Steamship Lines, weeping and holding his head.

Between 600 and 700 persons stood in silence in the rain to watch the Collingwood pull into her berth, her bunnies at half-mast and every flag half-staff. Many in the crowd were relatives of the rescued seamen.

Captain Arlington and his crew, quartered in the forward cabins, were taken to the Arlington Hotel for breakfast and posed briefly for pictures.

W. L. Mackenzie, Federal governthird of Norway is in virtually undisputed control of Hitler's forces.

"It should still be in our power to save the northern end of the line-portance must not be underrated. If only for preventive reasons the country must be preserved from becoming a hide-out for U-boats and raiders. This is primarily to the Sweden's essential ore mines must be firmly held at all costs.

"But the swift abandonment of Andalsnes by the British shows they hold is a dangerous reverse which calls for fundamental reconsideration of the whole plan and basis of the scale of our national effort."

The Herald declared that 10 members of parliament who sit on the Conservative benches at every meeting yesterday "at which the question of Sir Kingsley's resignation was raised." The paper said parliament is a German mine-laying vessel at close range and shot it down into the sea.

Many Questions Need Answering

"Members of the House would want to know why eight days after the British landing at Namsos and of stressing the hazards of the Allied expedition, Mr. Chamberlain) said Germany had made no bigger blunder." The Daily Mail said.

The Times said parliament would want to know why Andalsnes was narrowly into the time-table of our operations." It wondered how the German troops were going.

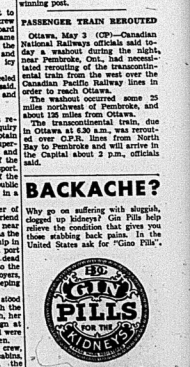
The Daily Express said it was unquestioned that the German airborne had not begun his declaration of the war in Norway and that the Germans would have suffered a reverse."

"Politically—in its effect on neutrals and non-belligerent nations—we have suffered a major defeat," the New Chronicle said. "Without a single exception, with his own people, the power of the Nazis to impress, terrify and cow the neutral nations, has been increased as the campaign has developed. Confidence and effectiveness has been diminished.

"Now the most important two-



Drink Coca-Cola
Delicious Refreshing



GODIVA WINS, 10-TO-1 CHANCE

Captures Classic One Thousand Guineas, Defeating Favorite at Newmarket

Newmarket, England, May 3 (CP), — Godiva, owned by Sir Abe Bailey, at 10 to 1 chance ridden by the apprentice jockey D. Marks, won the One Thousand Guineas classic, defeating the 11 to 8 favorite, Vic-Abe Bailey's colt Bahram in the two lengths.

Sir Malcolm McAlpine's Alure, 10 to 1, was third by another four lengths in the field of eleven. Godiva, the only filly to contest the Carpet Slipper, covered the mile distance in 1.40 seconds flat.

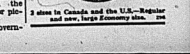
Supporters of Golden Penny, the season's outstanding filly and the derby favorite, were shocked when Godiva, after chasing Lord Astor's Sandwich during until half, excelled in front and set the pace to the winning post.

PASSENGER TRAIN REROUTED

Ottawa, May 3 (CP)—Canadian Pacific Railway passenger train due to day a washout during the night, near Pembroke, Ont., on the main transcontinental train, due in Ottawa at 6.30 a.m., was rerouted over C.P.R. branch line from Mat Bay to Pembroke and will arrive in the Capital about 2 p.m., officials said.

BACKACHE?

Why go on suffering with sluggish, clogged up kidneys? Gin Pills help relieve the condition that gives you backache and leg pain. Use in the United States ask for "Gino Pills",



2 sizes in Canada and the U.S.—Regular and new, large Economy size.

Belleville School Children Greatly Interested in Work Of Ontario Junior Red Cross

Miss Eleanor Hollinger, field sec'y, Well Pleased With Results of Survey of Work Being Done by Boys and Girls of Local Schools

TEACHES HEALTH

Miss Eleanor Hollinger, field secretary of the Ontario Junior Red Cross, who has been visiting classes in this district finds among Belleville school children a keen and abiding interest in the work of the Junior Red Cross, an interest that has covered a long period of years and which is manifest by health projects and excursions into international friendship by the exchange of gifts and letters between children at other lands.

Belleville public schools have long been "Junior Red Cross minded" teachers, physical training and health personnel of the community deserving much credit for their assistance in carrying out the wellfaring the work. Junior Red Cross classes for promotion of general health practices but has two other aims, that of teaching children the joy of service to others and of fostering understanding and friendship among the children of the world.

Children of Belleville public schools Miss Hollinger found, have thrilled to the opportunities of contact with students of faraway countries and several years have prepared elaborate portfolios and have dressed dolls that have found their way to other lands to the delighted juniors abroad. In return the boys and girls of this community have cherished the mementos they have received in return, dolls in the national dress of Japan, Latvia and Hungary and a beautifully quilted portfolio made by the students of a school in Gyula, Hungary.

Has 19 MEllion Members

Junior Red Cross by its international nature, with nineteen million members in forty-seven countries, can achieve great things in building up a spirit of friendship and understanding. Recent editorial comment commends this phase of Junior Red Cross work in the following terms:

"In too many countries children are deliberately imbued with prejudice against all other nations. Hence for child and world peace are thus blighted. The sowing of hatred in young minds is sowed by no one's any aim but, while deploring such procedure, few people pay any attention to the fact that there is one really logical and constructive activity carried on at this critical time. The Red Cross Juniors are the human answer to the problem of modern diplomacy.... The exchanges of scrapbooks and other articles, is developing a mutual respect that is the sure enemy of prejudice, hate and low living standards. Yet, peace propaganda is not mentioned. Amid these blind efforts to do something constructive, and amid a sea of hatred, there is the slow movement of sure logic."

Never missing its primary object of health teaching, the Junior Red Cross methods at the same time develop in children the ability to conduct meetings in a businesslike way, classes being organized with members as young as eight years of age and extending to High Schools) the desire for service, the practice of contributing pennies for the soldiers' fund and for treatment of injured soldiers (1,733 being assisted in Canada last year) and by the making of articles for soldiers.

Samples of Work Shown

Miss Hollinger brought with her examples of the work the Juniors in Ontario are doing for soldiers. The boys are proving as fine and enthusiastic knitters as the girls and the scarves they make for soldiers, the knitted squares that will be used for quilts for refugee relief purposes, and the string washcloths and other soldiers in hospital are beautifully finished. Belleville students, we do not doubt, have a nice work and are zealous in raising funds through their own efforts for Red Cross work were greatly interested in the display which included personal property of Belgian boy materials. Before long knitting needles will be clicking and sewing needles flying as the children begin new undertakings of devoted service for Canada's soldiers.

Last evening a meeting of the Federation of Belleville teachers was held in the Y.M.C.A. to which rural teachers were invited, Miss Hollinger being the guest speaker.

11 R.C.A.F. MEN SWORN AS POLICE

Prior to the sitting of the Trenton police magistrate's court this morning eleven R.C.A.F., men of the Trenton Airport, were sworn in as special constables, their duties being to police the property on and around the Airport in co-operation with the civil police. The constables will wear the usual badge and arm with the word "R.C.A.F. police."

The men were sworn in by Magistrate Bruce K.C., with Chief Hagerty; office and allegiance being read by Chief of Police Wm. Bain, of Trenton.

Names of the special constables are: S. A. Burgess; S. A. Bryson (formerly with the Provincial Police); J. M. Gilbert; Harris Hendrickson; J. E. Cassivi; C. Bernier; J. W. MacWilliams; J. P. Morrison; L. J. Moore; V. A. Kennedy; W. L. Murphy and H. Wheeler.

GORDON GRAVES SENT FOR TRIAL

Elects Trial by Jury After Refusing Advice of Counsel

Refusing to head to the advice of his counsel, Gordon Graves elected trial by judge and jury when he appeared before Magistrate E. J. Butler, K.C., in today's local police court charged with breaking and entering the residence of Fred Wheeler's Quick Lunch premises, Station St., and stealing therefrom 80 pounds of yellow brass metal, the property of James Finn of this city. After evidence of the prosecution had subsequently been entered, His Worship committed Graves for trial at the next court of competent jurisdiction.

Graves was represented by Allan Sprague, local barrister, who during a consultation advised his client to elect trial by magistrate. Graves was seen to shake his head and Mr. Sprague immediately sat down, folded his arms and left the court room;- after Crown Attorney H. G. Thomas, K.C., had intimated that a week's enlargement would be granted if Graves was desirous of joining the Canadian army. "He'd make a fine soldier," was the remark of Magistrate Butler.

The prosecution, in the preliminary hearing today, introduced two witnesses in the case. Finn who stated he had dismantled a bottling machine and had left the yellow brass at the Wheelery yard. Mr. Finn identified some yellow brass which was introduced into the court by Detective Fred Isard who stated he had received from another local junk dealer. Mrs. M. Marcus stated in evidence that she had purchased the brass rod and bronze from Graves last month. There was no cross examination of the witnesses introduced by Mr. Butler, the case for the crown represented by counsel when Mr. Sprague left.

Ray Wood, alleged accomplice of Graves, appeared on the same charge and on the same date set to be tried by judge and jury. In this case Mr. Butler acted for a week's enlargement. "You are making as bad a mistake as Gordon Graves," the Crown Attorney remarked to the custody of the court.

Young Women's Guild Holds Monthly Meeting

"How I have changed my mind in the last ten years" was the topic at the monthly meeting of the Young Women's Guild held this week at the home of Mrs. F. E. Turner, Bowler Avenue.

Plans for a rummage sale and other business matters were followed by a talk on community service in charge of Mrs. A. D. Archibald.

Mrs. Archibald introduced the topic with a plea for the open mind and a stock-taking of one's thought on character. "He who ceases to be better ceases to be good" said other speakers and prominent authors were inspirational.

A man who had spent ten years in jail and had reconstructed his character was quoted as when he visited a former friend to find the latter had nothing to report in the development during his ten years of freedom but his garden.

The members were given twenty minutes to fill out for themselves a written report on their religious life "How I have changed my mind during the last ten years," with regard to such matters as war, patriotism, political systems, public ownership, trade unions, social questions, the unemployed, relations with foreign countries, education and religion.

Then impromptu discussion of some of these topics showed no lack of opinions or of expression.

The arrangements were done by Mrs Doris Kerr, who raised the question of when a change of heart in regard to loyalty to opinions, and pointed out that loyalty must be an anchor and that higher loyalties drive out lesser loyalties Mrs. Archibald gave the Kingdom of God and to His Righteousness first" as having to be the highest principle of conduct. Choices should be tested by the counsel of Christ.

The business part of the meeting consisted of a shower for Miss Jean Williamson, to be born a member of the Guild and a helper in the School for Leisure Sewing School.

SERGT. THOMPSON TO DEPOSIT WREATH

The funeral of the late Mrs. Thompson, wife of Sergeant of the Fire, Eric Cross, Minister of Welfare for the Province of Ontario, was held in Madoc today, many notables of the provincial government attending. Sergeant H. E. Thompson of the Belleville detachment of the Ontario Provincial Police, represented that Department and deposited a large wreath at the graveside, on behalf of Attorney General Gordon Conant.

ROBBERS FOILED IN ATTEMPT TO OPEN C. N. SAFE

Express Company Office at Stirling Station Entered and Although Safe was Removed it Was Not Opened

WEIGHS 600 POUNDS

Robbers were foiled in their attempts to rob the Canadian Express Company safe, taken from the C.N.R. station at Stirling last night. The 600-pound steel safe was hauled out of the building and found this morning, badly defaced and damaged, some 300 yards north of the Stirling depot. Trenton police believe responsible as only crude efforts to break open the safe were made, but in their efforts to open the safe with the use of a sledge-hammer, the would-be safe breakers damaged the mechanism to such that it was impossible to cut it open with an acetylene torch today.

T. W. Grinston, C.N.R. station agent at Stirling discovered that the safe had been removed from the and the large 600-pound Express Company safe, taken from the station early today. Constable Sam Burgess of the Stirling detachment of the Provincial Police and Constable W. F. Smith of Belleville investigated and later reported that the safe had apparently had entered through a rear window of the station, and after it had been hauled or carried the 600 pound safe some 300 yards, crowbars and sledge-hammers were used in a futile effort to break open the strong express safe without all attempts at ruining it.

Strangely enough there was only a small amount of money in the safe, about $10.00 in the safe at the time. After being cut open by attempted burglars the safe was protected useless and will have to be replaced by a new one.

ALLIED NAVIES AT ALEXANDRIA

French and British Warships Arrive at Port in Egypt

Alexandria, Egypt, May 3 (C.P., Reuters)—British and French naval forces arrived here today.

Concentration of "a British and French battle fleet, cruisers, light and auxiliary craft" here in the eastern end of the Mediterranean near the Suez Canal was announced yesterday in London by Prime Minister Chamberlain.

ENGINE, 2 CARS ARE DERAILED

Accident Due to Wash-out Caused by Recent Heavy Rains

Pembroke, Ont., May 3 (CP) — Derailment of the engine of the Canadian National Railways Transcontinental train and two baggage cars at Kaladar, a flag station, 26 miles west of Pembroke, early today.

The train, the Transcontinental eastbound leaving Toronto Montreal and Vancouver, was brought to a stop east of Kaliburn to Pembroke Junction and rerouted over Canadian Pacific Railway tracks and continued its journey west.

Extent of the damage was not known immediately.

Heavy rains during the night washed out a section of the track and Canadian National officials said the derailment was not very serious. Only known injury was a leg injury to a fireman.

The derailment occurred about 1.30 a.m. and wreckers were sent out from Pembroke during the morning and put the line back on the tracks.

Meantime the eastbound Transcontinental train was being detoured at North Bay Ont. over Canadian Pacific tracks through Sudbury and Toronto to Ottawa, arriving in the latter city several hours after its scheduled time of 6.30 a.m.

FRANZ VON PAPEN LEAVES ANKARA

German Ambassador is Called to Berlin to Confer With Hitler

Ankara, Turkey, May 3 —(AP)— Franz von Papen, German ambassador to Turkey, was authoritatively reported today to have been called to Berlin for a conference with Adolf Hitler and to have arranged to leave tonight by train.

Authorities in Istanbul today announced that Hans von Oster, a well-known archaeologist, and four other Germans on suspicion of participation in the spreading of German propaganda.

Another of the arrested was an employee of the German consulate.

Girl Athletes of O. S. D. And Girl Guides Honored By Banquet at the School

Mrs. Leo Riggs and Mrs. M. E. Brandstone Are Guest Speakers

PRESENT CRESTS

Honoring the girl athletes who have achieved proficiency in the various sports at the school during the past year, and marking the progress made in Girl Guide activities in the Institution, a banquet was held Thursday evening in the auditorium of the Ontario School for the Deaf, when the guest speakers were Mrs. Leo B. Riggs, District Commissioner of Girl Guides, and Mrs. M. E. Brandstone, Divisional Commissioner.

The long tables presented a lovely appearance with their decorations of spring flowers, and were presided out in artistically arranged streamers, in form of daffodils and tulips, and in place cards and service, reflecting the spring season, in the scenes of Guide life and sports, cleverly fashioned in tiny models by members of the staff. Mrs. Reid, matron, and other sports. These were greatly admired by guests and pupils. Completing the decorative arrangements were the lovely vases walls illustrated the flower names which teams use in competition.

A delicious banquet was served in splendid style and at its conclusion Miss Ethel Hall, convener of the gathering, Mr. W. J. Morrison, superintendent of the School, introduced and introduced the guests of the evening, Mrs. Riggs, Mrs. Brandstone as interpreter of the speeches for the deaf children, Mrs. Morrison, Mrs. Leo B. Riggs, Mrs. H. W. Ackerman, Girl Guide Commissioner of Belleville Girl Guides, Mrs. Morrison, Mrs. Brandstone, Mrs. Beatty Holland, captain of Company Three, Belleville, Miss Rose Mary Gibson, captain of Company 4, Belleville.

List of Winners

Mr. Morrison expressed the pleasure it gave the staff and students to welcome the guests, and called upon the following individual sports' stars and captains to receive from the crests and pennants which their ability had won for them:

Senior Volley Ball — Donna Lawrence (Amethyst).

Junior Volley Ball — Loretta Roy (Peninsia).

Intermediate Softball — Margaret Stewart (Owls).

Intermediate Rounders — Eleanor Fleming (Owls).

Intermediate Volley Ball—Norma Fleming (Owls).

Intermediate Badminton — Patricia Richardson, Donna Lawrence.

Junior Softball — Thelma Tennis, Donna Lawrence.

Intermediate Shuffle Board — Mary Inocente.

Senior Softball — Bertha Canning (Blue Jays).

Senior Volley Ball — Vivian Richardson (Owls).

Senior Table Tennis — Mary Churchill.

Senior Shuffle Board — Lucille Bourdeau.

Senior Badminton (A)—Dorothy Antonow, Phyllis Thompson.

Senior Badminton (B)—Opal McDonald, Eileen Barratt.

Senior Badminton—Phyllis Thomson (Peria).

Senior Rounders 1936-39 — Ruby Carroll (Peninsia).

Intermediate Rounders 1936-39 — Helen Richardson (Owls).

Mr. Morrison explained that the games, and the girls' and boys' crests which will be most helpful to them when mingling with hearing children, and that the crests are especially successful. Already competitions between Girl Guides and Collegiate teams and the games thoroughly enjoyed.

Replying on behalf of all team captains were made by Miss Phyllis Thompson, who told of the work of Guides by Miss Marion Davidson, Miss Ruby Carroll, who expressed appreciation to their teachers for the interest taken in the Girl Guide work during the year.

Mrs. Riggs, district commissioner, and Mrs. Brandstone, who also addressed the gathering, complimented the girls on the excellence of the banquet arrangements and the splendid work done by the teachers in the term. The Girl Guide Company of the School, and its captain, Miss Gibson, to Guiding in the city and she wished them success in all their undertakings.

Mrs. Brancombe in her talk to the girls complimented the school's advice to "look wide" urging the girls to look wide and to look deep on the accomplishments of the past, and ahead to work for the future. Mentioning the Girl Guide Law, and in such a manner that it will be a challenge to them to come after.

Teachers Thanked

In introducing the staff speakers, Mr. Morrison thanked the teachers for the splendid work they are performing girls' sports and Guide work, and his appreciation for their co-operation. It was fitting that it should be held in the Ontario School, which is a centre of sports activities. To Miss Ford who is the newly appointed Girl Guide Captain of the school, to Miss Keeler then ath whose enthusiasm Girl Guiding were organized, and to Miss Maloney who is instructor for girls' sports and to whose training the girls are indebted for their splendid showing in the school, not only in sports, but in all school activities. To Miss Hall who was a matter of keen regret when pupils did not return for their last years at school, many leaving not to return. Through the Canadian National Society of the Deaf and Hard of Hearing was disclosed by Mr. Morrison that it would not have definite plans for vocational placement of the deaf.

Miss Ford in her interesting address to the students said in her remarks showed how the principles of the Girl Guide organization, honor, loyalty, helpfulness friendship, courtesy, kindness, obedience, unselfishness, truth and purity are also the principles of good sportsmanship. It was a pleasure to teachers, she said, to see the great improvement that has been made in athletics and the keen interest they took in Girl Guide work.

Miss Ethel Hall, Captain of the O.S.D. Company pointed out that the Guides had been organized in the school since 1927 and this year a splendid company had been formed. Miss Keeler thanked the teachers who had given special assistance to the girls in their work and urged a full encouragement at all times.

Miss Maloney, in charge of girls' sports, expressed gratitude to all who had helped to make the year such a success. She explained the decorative scheme which illustrated the emblems of the teams, the pennants and crests were made in the form of daffodils, which typified the girls for their wholehearted interest in their sports, and the tulips with the same cheerfulness as when the flowers bobed their heads when they went out into the world they would carry with them the fine spirit of sportsmanship which was shown in their school games.

Obeyed Instructions But Maintains He Can't Speak English

Claiming he did not understand the English language, Charles Charbeleau, 21, Chatham, a transient, merely shrugged his shoulders indicating ignorance of what was being said when the man was arraigned before Magistrate E. J. Butler, K.C., in today's local police court on a charge of vagrancy.

"Non de Anglesch," was the only reply made by Charbeleau when the charge was read to him by Crown Attorney B. C. Donahue, K.C.

"I don't believe you when you intimate you don't understand me," replied the Crown Attorney as he asked for a week's remand.

Perhaps you will learn enough English while on remand at the jail by the next next Friday," added Mr. Donahue.

"Go back and sit down," order- Magistrate Butler and Constable Gordon Hagerty enough Charbeleau took his seat. Police Constable Hagerty told court officials smiled as he obeyed after disclaiming ignorance to sit down after declaiming ignorance to sit down after disclaiming ignorance of the English language.

"Charbeleau he's learning fast," remarked Mr. Donahue.

POLICE COURT

Allan Assetine, and his 19-year-old son George, both pleaded guilty in police court this morning when arraigned before Magistrate E. J. Butler K.C., in daily court when charged with speeding. Including inability to pay the conventional $10 and costs, which follows convictions of drunkenness, the Assetines were given 14 days in the common jail.

"Where did this boy procure liquor?" asked Magistrate Butler.

"His father gave it to him," replied Crown Attorney B. C. Donahue K.C.

John McManus was given seven days in the common jail on a charge of vagrancy. "This man has been in jail more than he has once in the city," revealed Chief Thomas McLaren was sentenced to 4 days in jail when convicted of intoxication. Both were remanded.

A. M. Hogan, Napanee, appeared on a charge of attempting to obtain $211.00 from the automobile insurance company with intent to defraud. Hogan's "accidental journeys" and bleeded guilty as he admitted that "everything was left to the mercy of the court." The accused was remanded for sentence, however.

Omer Gauthier, R.C.A.F. Trenton, charged with driving a motor drunken driving, but his case was dismissed when H. J. Smith, Trenton barrister, appeared on behalf of the owner of the automobile. Gauthier, Mr. Smith said, had have been driving at the time of the speeding charge, but Constable W. Smith proved conclusively that the car driven was the property of Trenton taxi owner, and was rented by Gauthier. The vehicle had been left in the city by Gauthier at the command of His Worship, Mr. Butler. The R.T.A. cases concluded the court.

SWEDEN SURPRISED BY WITHDRAWAL OF BRITISH ARMY

Swedish Press Speculates on Reasons for Abandonment of Andalenes Region

REFERS TO PRESTIGE

Stockholm, May 3 (CP-Havas)—Commenting on Premier Chamberlain's statement on the withdrawal of British troops from the Andalenes region, Norway, Dagens Nyheter, Conservative newspaper, declared:

"Despite the victorious battles of Narvik and the success won by operations against German transports in the Kattegat and Skagerrak the British navy did not succeed in preventing regular transports of German troops and material towards southern Norway.

"It is the opinion of the English that Narvik is not a question of prestige. It is a far of German air bombings, or apprehension regarding developments in the Mediterranean which prevented the British Admiralty from carrying out a decisive operation?

"It is not the English want to spare their battle fleet in the same manner as Kaiser Wilhelm's navy did during the last war? Or are they waiting, without regard for the fate of Norway, for moment when the Allies will also have superiority in the air?

Dagens Nyheter, organ of the Liberal party, says: "Even if it is not difficult to imagine the feelings of the Norwegian people at seeing the British troops withdrawn south of Trondheim has been no deliberate action.

"Surprised and betrayed, the Norwegian army has fought bravely against a frightful war machine," this paper said. "Now, once again, the Norwegian army finds itself impossible to take Trondheim from the south, it has become very difficult to take it from the north, since the Germans have established their communications between both area south of Trondheim and Oslo.

"It may be that the British statesmen have come to the decision to conquer the Narvik sector, which is difficult to reach and costly undertaking, but which could not be during the present circumstances able to those the Germans have."

The Stockholms-Tidningen, also a Liberal paper, declared that "in the disappointment of the Norwegians at the withdrawal of British troops from the Andalenes region, there was also a deep sense of bitterness. It is also easy to imagine the reaction in which the small neutral state will react," said this paper. "Certainly these reactions will not be of advantages to Great Britain's prestige."

KNUT HAMSUN ISSUES MANIFESTO

Stands With Nazi Propagandists, Urges Norwegians to Yield

Oslo, May 3—(AP)—Knut Hamsun, Norwegian novelist who won the Nobel prize for literature in 1920, today lined up with Nazi propagandists in the midst of the Norwegian capital. He sent to each newspaper in Norway a manifesto urging British navy of infringing on Norway's neutrality and urging Norwegians to "yield" and not to fight against Germany.

Norwegians said "When the Britishers in their prodigious savagery sank the Norwegian steamer Fjord and infringed our neutrality, you did nothing about it."

Hamsun said that there was about the valleys begging for food.

Washington, May 3 (AP)—Emphasis that Italy's entrance into the war would confront the United States with the most problems since the outbreak of the conflict in Europe officials said today watched every move in the Mediterranean area with keen concern.

The decision of the British government to divert its shipping from the Mediterranean, coming after the visit to Rome of Under Secretary of State Sumner Welles, was interpreted in official circles as indicating that Italy's entrance into the war was not imminent.

Officials are agreed that, if Italy goes to war beside Germany, the whole Mediterranean will have to be proclaimed a combat area, forbidden to United States shipping. Most of the great nations control western hemisphere, only Japan would be left with ports fully open to United States commerce, however.

Many difficulties Would be Created

But a new combat zone would be created not return for their last pupils did not return for their last years at school, many leaving not to return. Through the Canadian National Society of the Deaf and Hard of Hearing was disclosed by Mr. Morrison that it would not have definite plans for vocational placement of the deaf.

Miss Ford in her interesting address to the students said in her remarks showed how the principles of the Girl Guide organization, honor, loyalty, helpfulness friendship, courtesy, kindness, obedience, unselfishness, truth and purity are also the principles of good sportsmanship. It was a pleasure to teachers, she said, to see the great improvement that has been made in athletics and the keen interest they took in Girl Guide work.

Miss Ethel Hall, Captain of the O.S.D. Company pointed out that the Guides had been organized in the school since 1927 and this year a splendid company had been formed. Miss Keeler thanked the teachers who had given special assistance to the girls in their work and urged a full encouragement at all times.

Miss Maloney, in charge of girls' sports, expressed gratitude to all who had helped to make the year such a success. She explained the decorative scheme which illustrated the emblems of the teams, the pennants and crests were made in the form of daffodils, which typified the girls for their wholehearted interest in their sports, and the tulips with the same cheerfulness as when the flowers bobed their heads when they went out into the world they would carry with them the fine spirit of sportsmanship which was shown in their school games.

CLAIMS TROOPS LEAVE NAMSOS

Stockholm Correspondent Writes That Allies Have Withdrawn North of Trondheim

(By Gunnar Knutsson, Staff Correspondent for Svenska Dagbladet)

On the Steinkjer Front, Northern Norway, May 3—(AP)—British and French troops which had landed north of Trondheim to support Norway for the campaign against the Nazi invasion started last night to Namsos harbor and sailed away.

The entrance of German troops in this sector is awaited.

The new withdrawal north of Trondheim followed the removal of Allied forces from the Andalenes region south of Trondheim, and apparently left the Narvik area the only part of Norway occupied by Allied troops.

Despite denials given out last night by Allied sources that the withdrawal from Namsos was underway, I learned from reliable sources that the British forces intended to leave the Steinkjer front north of the city of Trondheim and 30 miles south of Namsos).

This front became clear to me when late last night I tried to get through to Namsos by telephone, me that if I did succeed in getting through I would be wasting my time, therefore assumed something was going on which I was not supposed to witness.

The Norwegians were suffering from the concentration of German supplies and the British forces left the Germans a great number of tons of supplies, including trucks and high-wheeled army cars, and also a considerable number of six large transport ships escorted by British destroyers.

All available Norwegian trucks have been used to transport the rush the supplies down to the Norwegian troops remaining on the Steinkjer front.

TORSOS OF BODIES FOUND IN BOXCARS

Bodies Were Nude and Both Appeared to be Victims of Mutilation

Pittsburgh, May 3—(AP)—Dismembered torsos of two women, who might be the victims of the same killer who had slain 12 other slayings in Cleveland, were found today in the Pittsburgh and Lake Erie railroad yards in nearby Stowe township.

Detective Sergeant Anthony Sappo said the word "Nazi" had been carved on the chest of one of the victims, found several hours after the discovery of the first two torsos. One body was that of a white woman.

Both were found in boxcars which arrived here April 21 from Struthers, O., and had been routed to the Stowe township yards.

Sappo said the cars apparently had been sent to Struthers from Cleveland, where the 12 torsos of the victims were found.

Search the Yards

He added that a thorough search of the big repair yards would be made in the belief that "we might uncover other victims."

Dr. W. E. Hamilton, coroner's physician, said the bodies had been dissected by some one with a knowledge of surgery or of butcher. Bodies, he said, apparently were cut up with a butcher knife.

Heads of the victims were missing, but the arms and legs were found near the torsos. Fingers were cut and there were no clues to the identity of the victims.

A car inspector for the railroad discovered the bodies in a routine check of the cars, assigned to the yards for repair or for dismantling.

DETACHMENT OF "BLUE DEVILS" REACHES NARVIK

Will Reinforce Siege of German Garrison at Far Northern Port

SKI TROOPS ACTIVE

Paris, May 3 (AP)—The War Ministry announced today that a detachment of "Blue Devils" or Alpine Chasseurs—had arrived recently at Narvik, Norway, to reinforce the siege of the German garrison there.

An earlier contingent arrived at Namsos April 15.

The first became clear to me when late last night I tried to get through to Namsos by telephone, me that if I did succeed in getting through I would be wasting my time, therefore assumed something was going on which I was not supposed to witness.

The Norwegians were suffering from the concentration of German supplies and the British forces left the Germans a great number of tons of supplies, including trucks and high-wheeled army cars, and also a considerable number of six large transport ships escorted by British destroyers.

All available Norwegian trucks have been used to transport the rush the supplies down to the Norwegian troops remaining on the Steinkjer front.

WAR BRIEFS

London, May 3 (C.P. Cable)—The son of a former British Columbia resident commanded the minesweeper Dunoon, sunk by a mine with a loss of 19 officers and 34 ratings. The commander was one of those who died. The death notice in The Times today merely disclosed that Lieut.-Commander Ian Hope Hunter, second son of the late George Barclay, died recently "on active service."

The Dunoon, 710.ton craft with a normal complement of 72, was one of the "Hunt" class built between 1916 and 1919. Her survivors were landed at a British port last night.

U. S. Aim is to Prevent Extension of War Says President Roosevelt

Government is Doing Everything Possible to Prevent Violation of War Zone, He Tells Italian Ambassador and Also Press Conference

sents only one of a series of diffculties. An Italy at war would risk the possibility of the United States,

1. More Americans by far are living there than in any other country in Europe. This is a most important figure, as of Jan. 1, was 19,561. Most would have to get out, a formidable undertaking.

2. Italy is the key to the removal of Americans from other portions of the continent, particularly the Balkans.

3. Italy is the principal country to which the United States exports to Europe.

4. Since the Mediterranean becomes a combat zone, it will involve the continents of Europe, Asia and Africa, with the possibility of countries than the total of the two combat zones previously established for northern Europe.

5. Ships which are now carrying strategic materials such as rubber from the far east would have to go around the Cape of Good Hope, passes the Cape of Good Hope, Malaya, mostly through the Mediterranean.

6. Ann the Mediterranean would have the effect of shutting United States ships from not only than a dozen countries—Albania, Greece, Italy, Rumania, Saudi Arabia, Syria, Morocco, Yugoslavia, Egypt, Turkey, Palestine, but would block cargoes to Russia and the Near East. Trade with Hungary would be difficult.

Washington, May 3 (AP)—President Roosevelt said today the United States Government would do everything as it always had, to prevent the extension of the war to other areas in this hemisphere.

He indicated at a press conference that he had told Count Dino Alfieri, Italian ambassador to Berlin, in a talk with Prince Colonna, the Italian ambassador.

Asked what steps were being taken to check the spread of war, the President said that "everything was doing everything it could.

Washington, May 3—(AP)—Apprehensive that Italy's entrance into the war would confront the United States with the most problems since the outbreak of the conflict in Europe officials said today watched every move in the Mediterranean area with keen concern.

The decision of the British government to divert its shipping from the Mediterranean, coming after the visit to Rome of Under Secretary of State Sumner Welles, was interpreted in official circles as indicating that Italy's entrance into the war was not imminent.

Officials are agreed that, if Italy goes to war beside Germany, the whole Mediterranean will have to be proclaimed a combat zone, forbidden to United States shipping. Most of the great nations control the western hemisphere, only Japan would be left with ports fully open to United States commerce, however.

Many difficulties Would be Created

But a new combat zone would be created not return for their last

EARL FRY
— TOBACCONIST —
Temperatures

Probabilities

Lower Lake region: Short north-erly winds; partly cloudy and cool. Sunday, moderate variable winds; fair and a little milder.

The Ontario Intelligencer

BELLEVILLE, ONTARIO SATURDAY, MAY 4, 1940

	Max.	Min.
Today	67.5	42.2
Year ago	61	33.2

Weather—Cloudy.

POSITION OF 4,000 NAZIS AT NARVIK DESPERATE

ALLIES CONSOLIDATE FORCES AT NARVIK

Britain to Continue Fight For Norway 'With Great Vigor'

Seizure of Ports North and South of Trondheim, Which Is Also Blockaded, Made to Form Bridgeheads Through Which More Troops Could Pass

GOVT FACES FIGHT

House of Commons on Tuesday Begins an Inquiry Into Norwegian Reverse and Bitter Fight Expected Unless Allied Arms Achieve Success Over Weekend

London, May 4—(CP)—Britain will continue fighting for Norway "with the greatest vigor," an authoritative source emphasized today.

"The distance from German air bases to the battlefield area around Narvik will undoubtedly prove to be in our favor," said the British source.

Seizure of ports north and south of Trondheim, which often have been abandoned, was made to form bridgeheads through which more troops could pass, the authority said.

The first troops included territorials. The units which landed at Andalsnes were commanded by Brigadier H. De Rimer Morgan.

This source revealed that after French troops landed at Namsos part of their supplies and munitions were blown up.

(Continued on Page Eleven)

PLANE CRASHES IN TEMPEST

Shannon, May 4 (CP-Canadian)—Two passengers and the pilot were killed today when a commercial airliner crashed during a tempest in the central part of the Malay Peninsula. This was the first fatal accident of the local commercial line. The pilot was Captain Macdonald.

THE WEATHER

Toronto, May 4 (CP)—The weather has been cool and showery in Ontario, and mild in the western provinces with showers in some sections of Saskatchewan and Alberta.

Lake Superior—Moderate southerly winds; fair and somewhat milder Sunday. Fresh southwesterly to partly cloudy and mild.

Manitoba—Westerly winds: fair and a little cooler tonight. Sunday, fair and mild.

Saskatchewan—Fair and mild today and Sunday.

Alberta—Fair and mild today. Sunday, partly cloudy followed by showers.

Place:	Max.	Min.	Yesterday Rainfall
Victoria	50	42	
Calgary	59	34	
Edmonton	56	36	
Saskatoon	64	36	
Winnipeg	50	43	
Sault Ste. Marie	53	46	
Toronto	49	46	.23
Ottawa	53	33	
Montreal	49	39	.04
Quebec	44	36	
Halifax	44	34	
Detroit	57	43	.25
Miami	86	61	
Los Angeles	53	73	.52
Bermuda	68	73	.66

Why The Weather?

By MAJOR A. H. THIESSEN
Science Service Meteorologist

The day after the sun's eruption: Scientists are interested in knowing not only how much of the sun's heat energy daily reaches the earth's surface but also how much reaches the top of the atmosphere. This latter indicates how much of the energy given out by the sun is variable in character. Since the top of the atmosphere can not be reached, measurements at the surface and at the top of a mountain give sufficient data to estimate the value of the sun's radiation at the top of the atmosphere. It has been found that the amount varies about 5 per cent to either side of the average. And since the energy of the atmospheric circulation is dependent upon the amount of heat received, the question studied is how this variation affects our weather.

SHIPS SUNK DURING WEEK

By The Canadian Press

With the Allies and Germany fencing at their attention this week on the Norwegian fighting, sinkings of merchant ships reached a new low since the war began.

The Scandinavian country was reported sunk, the Netherlands vessel Willy, 147 tons, the struck a mine.

PREMIER DE GEER THREATENS NAZIS WITH DISSOLUTION

Declaration Follows Arrest of Number of Dutch Nazi Leaders in Netherlands

THREAT BROADCAST

The Hague, May 4 (AP)—Premier Dirck Jan de Geer told the nation in a broadcast today that 21 persons "who endangered the security" of the Netherlands were arrested and interned during the night.

All these interned, he declared, were arrested on the basis of personal acts and words because of their political views.

"These measures have been taken in accordance with martial law, under which the military authorities have the right to take into detention people whose presence is considered dangerous to the order and general security of the country," De Geer said.

One of those placed under arrest was M. M. Rost on Tonnlingen, a former member of parliament and editor of the National-Socialist newspaper Deutsche Dagblad.

No foreigners were arrested.

Government Regrets Move.

"The government deeply regrets being obliged to take measures against countrymen whose acts and thoughts are not in accord with our principles, and who are a danger to our country," said De Geer.

"They must not have confidence in our firm will to resist every violation of our territory. They have shown the security which is involved in the readiness or our defences against all violations.

"They are not to be compared with the Dutchmen of 1914-18, who rather to those who, at the end of the 18th century and the time of the French revolution brought about our country's darkest hours.

"This lesson of history forbids us to let them go," the premier concluded.

Lesson From Wisdom of Nations.

"It is not abnormal," the premier said, "that during a war a citizen of a neutral country should show more sympathy for one belligerent than for the other. The difference which exists is this: the patriotic feeling of such citizens is unquestioned.

"But it is different when persons I now have in view. They are not neo-Netherlanders at all.

"They render themselves guilty of the worst partiality, of which they mistakenly accuse the government.

Body Had Word "Nazi" Carved On Chest in Five-Inch Letters

Pittsburgh, May 4—(AP)—Police and coroners of two states, taxed for 10 years by a mad butcher who has counted 22 victims, today sought to piece together mutilated today for a manhunt from Pittsburgh, dumping ground for the murderer's victims.

Detectives came from Cleveland, scene of mutilation murderings as before they did from Youngstown, O., and New Castle, Pa., ports of call in a letter of death, mailed yesterday to a railroad siding near here where three surgically-sliced headless bodies were found in three boxcars.

The slaughtering trail, stamped by perhaps several months of time, apparently traced back to Cleveland, where a Kingsbury Run section residents for years have been terrorized by a man with a knife who has killed and cut a dozen victims and left them dismembered in city dumps.

Two of the bodies were identified from crude wrappings had been cut into eight pieces by what morgue officials said was the work of one with the use of a surgeon's scalpel or a butcher knife. The third had the word "Nazi" carved across the chest with five-inch letters. There was no identifying clues. The naked victims, 20 to 40 years old, had been dead an estimated six weeks to two months.

"The mad butcher is safe to say the mad butcher's victims now total 24," declared Detective Peter Merylo of Cleveland police, who has long hunted the killer. "The whole thing looks like his work."

GERMANY CLAIMS BOMBING PLANES SINK BATTLESHIP

30,000-Ton Battleship of Queen Elizabeth Class Claimed Sunk Off Norway's West Coast

NO COMMENT IN LONDON

Claimed German Aircraft Sent With Specific Orders to Get a Certain Ship

By LOUIS F. LOCHNER
(Associated Press Staff Writer)

Berlin, May 4 (AP). — Germany claimed jubilantly today that bombing planes had sunk one of the largest vessels of the Royal Navy—a 30,000-ton battleship of the Queen Elizabeth class—off Norway's west coast.

The sinking was said by the German high command to have taken place off Stadtlandet, a point from which the last British troops in central Norway re-embarked yesterday in the face of German attack.

No comment on the claim immediately.)

German claimed it was the first time since beginning of the war that British aircraft had been sent out with specific orders to attack a designated battleship.

Adolf Galland, Air Marshal Hermann Goering were represented as "overjoyed" at the success which they were said to regard as equivalent to the defeat of a army.

The five vessels of the Queen Elizabeth class were built between 1912 and 1915.

(Continued on Page Eleven)

CAPTAIN STAYED AT WHEEL UNTIL CREW LEFT SHIP

Federal Investigators Continue Probe Into Sinking of Freighter Arlington in Storm

MEMBERS TESTIFY

Midland, Ont., May 4 (CP)—Federal investigators continued their inquiry today into the mysterious sinking of the Arlington with the Midland grain carrier lay more than 300 feet of water somewhere in Lake Superior, her master trapped in the pilot house.

Stories of the swift tragedy which overcame the Arlington in the darkness of morning's raging gale seemed in agreement as to what happened, but only the mysterious sinking overmen could not agree on whether the master, Captain Bruce Hall, could have saved himself.

Three young crew members, Frank Jackson and Ted Brodeur, said the 53-year-old captain stayed at the wheel until the crew was safely on to a lifeboat. Then he went down with the ship, which sank in a few moments with his ship, while Second Engineer Cartwright stood by to pick up the survivors.

Sea-faring men here expressed the belief that Captain Burton had died, true to the great tradition of the sea that the master goes down with his ship.

Sea-faring men here expressed the belief that Captain Burton had died, true to the great tradition of the sea that the master goes down with his ship.

Jackson, 19-year-old deckhand, clambered aboard the lifeboat with a man in his 21 years on the lakes.

Says Hall Trapped
(Continued on Page Eleven)

Pope Will Leave Rome For Portugal Residence If Italy Went to War

Paper Says His Holiness Would Not Hesitate to Take the Most Extreme Measures, Even Excommunication, Against All Organs of the State Responsible for Italy Becoming a Belligerent

Basel, Switzerland, May 4 (CP-Havas)—The newspaper National Zeitung of Basel reported today that if Italy went to war Pope Pius XII would leave Rome to take up residence in Portugal.

Quoting "well informed circles", the newspaper said the Pope likewise had let it be understood that he would not hesitate to take the most extreme measures, even excommunication, against all organs of the state responsible for Italy becoming a belligerent.

The National Zeitung drew the conclusion that the latest fight for the fate of Italy has entered the active stage.

The Vatican, the report said, takes very seriously the campaign of hate" being waged against the Holy See by Roberto' Farinacci in his National newspaper Regime Fascista.

It understood that the Vatican soon would brand Farinacci publicly as a "pioneer of atheism".

The Pope was said to be entering into closer contact with the Royal House in order to strengthen political Italian circles which are devoted to Peace and which see a guarantee against the dangers of war with the Pope at the helm.

The National Zeitung added that secret opposition to the Italo-German alliance is widespread throughout Italy, extending even to the "invisible" network; it concluded, the Catholic Church forms another focal point of opposition to Italian entrance into the war.

KNIFE WOUNDS CAUSE DEATH OF 2 CHINAMEN

Wounds Suffered in Melee in Rotunda of Grand Hotel at Shaunavon, Saskatchewan

INQUEST ORDERED

Shaunavon, Sask., May 4—(CP)—Charlie Mah Hop, about 55, and Rudolph May Mah, about 50, Chinese, died from knife wounds suffered in a melee in the rotunda of the Grand Hotel on Saturday last. Two other Chinese were injured.

Police said they made an early May, 30-year-old Chinese for questioning.

Charlie Mah Hop is the proprietor of the Grand Hotel and Rudolph Mah Sai the manager of a Shaunavon bakery.

The wounded men are Sam Mah, employed at the bakery, suffering from a serious leg wound, and a cut on one arm; and Mah Yok, suffering from a minor cut on the left shoulder.

Policeman Shet in Same Hotel

Only eight weeks ago Constable A. J. Barker of the Royal Canadian Mounted Police was shot to death in the rotunda of the same hotel. Dick Gremsley, son of a rancher, is awaiting trial for Barker's murder.

Apparently the only witnesses of last night's fight in the hotel were Chinese residents of either part of the building who refused to give Chinese voices arguing, but paid no particular attention.

Mah Hop and Mah Sai were witnesses at Gremsley's preliminary hearing on the murder charge. Mah Sai was playing solitaire in the rotunda when Barker entered. Mah Hop was upstairs.

Dr. R. H. Mansfield, coroner, empanelled a jury which viewed the bodies, then adjourned without setting a date for the inquest into last night's fatalities.

Princess Pats Have New Song For the Regiment

BY SAM ROBERTSON
Canadian Press Staff Writer

Aldershot, Eng., May 4.—(CP)—The Princess Pats have a new regimental song. It is too early to tell if it will replace "The Ballad of Joe Doo" which the original Pats sang along the byways in Flanders and they gained undying fame in the first Great War, "However, the current edition of the P.P.C.L.I. has adopted "The Empire March," which, in the words to match them adaptable to the battalion and now the men sing the stirring tune as they swing along en route to marches.

Corporal L. E. Grant of Winnipeg, revised the words of the old march.

Here is the chorus:

"Be clear the way for the men of the P.P.C.L.I.

We're stalwart men, stout-hearted men.

And we know we can't go wrong;
We're rar no foe can us withstand,
We're fighting for liberty;
We're all for one, one for all.
Marching on to victory."

REQUEST MAKING OF MORE CHEESE AND LESS BUTTER

Secretary-Manager of National Dairy Council Issues Bulletin to This Effect

HUGE BUTTER STORAGE

(By R. H. Coats, Canadian Press Staff Writer)

Ottawa, May 4—(CP)—Agriculture will face many problems in connection with mounting surpluses of farm products.

In one part of the Agricultural Department the Bacon Board this week has been struggling over handling a surplus of 30,000,000 pounds of pork which the board holds in cold storage. In another branch of the same department a branch are worrying over the butter surplus which was 18,000,000 pounds greater on May 1 than domestic market requirements, plus normal export channel open.

With a steady demand for cheese, the department of the United Kingdom the aim of dairy officials is to divert more milk to cheese production.

R. H. Coats, Dominion Dairy Commissioner and secretary-manager of the National Dairy Council of Canada, yesterday sent out a bulletin urging farmers to make more cheese and less butter. The bulletin points out to the dairy industry (butter producers) in Ontario that Dominion Government subsidies explained, facilities for making cheese in the Maritimes and Quebec increased, prices are limited.

(Continued on Page Eleven)

GERMAN RAIDERS GIVEN HOT TIME

For Three Hours R.A.F. Pursuit Ships and Fighters Warded Off Attacks on English Coast

London, May 4—(CP)—German raiders on the northeastern coast of England were given a hot time for three hours during the night and early today, meeting British fighters and intense anti-aircraft fire.

Bursting shells drove the raiders off the northeast.

Heavy gunfire was heard in the direction and then the planes returned and were met with more gunfire.

Many people flocked to the cliff tops to watch bursting shells, searchlights and the streaks of tracer shells. Although the airraiders were clearly heard they were not seen by watchers on the coast.

It is understood plans, believed to be German, was heard off the northeastern coast of England during the night. Engine sounds of his engine was audible for about 30 minutes, then the sound died away.

There was no anti-aircraft firing during the raid warning was sounded.

EARL OF ATHLONE, PRINCESS ALICE INSPECT TROOPS

New Governor-General of Canada Visits Aldershot and is Royally Received

TAKES SALUTE

Many Distinguished Canadians, Including Norman Rogers, at Saluting Base

By SAM ROBERTSON
Canadian Press Staff Writer

Aldershot, Eng., May 4 (CP-Cable)—The Earl of Athlone, who leaves soon for Canada to take up his duties as Governor-General, and Princess Alice, Countess of Athlone, today visited the little hit of the Dominion transplanted to the Aldershot training area due to the war.

They saw nine separate units of the Canadian 1st. Division either taking part in battle drills or training in the field under wartime conditions. It was the first time a review was staged by the Canadian fighting men for any of the Royal family since the outbreak of war.

The Governor-General, designate wore service dress.

Inspects Highlanders

After inspecting the 48th Highlanders and taking the salute as they marched past with their pipers playing "Highland Laddie," Earl Athlone told Lieut.-Colonel R. W. Haldenby of the unit, officer commanding the regiment, that: "Your unit is magnificent. You should be proud of it."

His comment to other units which he saw in action was equally complimentary.

Princess Alice, who on test hill, was a magnificent military figure in the uniform of the Women's Beautiful Princess Alice wore a navy-grey riding habit with a matching silver fox cape and a flowered toque.

(Continued on Page Eleven)

21 KILLED IN WRECK

Paris, May 4 —(CP—Havas)—Twenty-one persons were killed and 27 injured when a train crashed into a derailed freight train at Montdidier, 104 miles south of Paris. The collapse of a bridge caused the disaster.

The bridge, weakened by a sudden flood, gave way as the fourth car of the train passed at about 60 m.

SQUADRON LEADER MISSING

London, May 4 —(CP—Cable)—Squadron Leader Kenneth Doran, First Officer of the Royal Air Force Women's Auxiliary Flying Cross in the war, has been reported missing, and that word has been received by his parents today.

Doran, 26, led the raid on the German naval base at Kiel the day after war was declared and later commanded a unit to have a leg added to the decoration.

Newfoundlanders Organize

London, May 4 (CP)—Formation o fa Newfoundland war contingent association here to look after the comfort and interests of the men from the island in the British for military service or other war work, was announced today.

EARL FRY — TOBACCONIST —

Norwegians Battle Nazis at Roros With Some Success

French War Ministry Says Allied Forces Have Surrounded 3,000 to 4,000 in Sector About Narvik

W. FRONT ACTIVE

"Rather Serious" Artillery Fire Between Rhine River and Vosges Mountains Reported — Reconnaissance Flights Numerous

(By Elmer Peterson, Associated Press Staff Writer)

Paris, May 4—(AP)—The French War Ministry announced today that Allied forces had surrounded 3,000 or 4,000 Germans in the sector about Narvik, Norway, and that in the position of the Germans there is desperate.

Meanwhile Norwegian troops still operating in the Trondheim region after the British withdrawal are still battling the Germans with some success in the vicinity of Roros, a spokesman declared.

Fighting on the western front, according to a military communique, was marked by "rather serious" artillery fire between the Rhine River and the Vosges mountains. Sporadic firing and occasional reconnaissance flying was reported elsewhere.

The French command's morning communique on western front operations said:

"Activity or artillery on both fronts, and on the Rhine as well as between the Rhin River and the Vosges mountains."

Stockholm, May 4—(AP)—Refugees arriving from Narvik said today that a Nazi force already weakened by three weeks of fighting and lack of supplies, could not hold out indefinitely against Allied land and sea attacks despite the tenacity of the defenders, or the hellish pestilence above the shell-torn port.

The arrivals from the Arctic port said that the Germans were under the Nazis out of the town itself they dragged mountain artillery and machine guns to high-perched positions commanding the town and from there poured a withering fire on the British frontier. They can be displaced only with the greatest difficulty and they said to be hanging on grimly as Allied troops, aided by Norwegians, drive closed in slowly.

The arrivals from Narvik pictured the general scene there as one of extreme desolation. Blocks of ice-floes are the wrecks of German destroyers and half submerged in the cold, foul gray waters. Dead are the wrecks of German destroyers and half submerged in the cold, foul gray waters. Dead are the wrecks of German destroyers and every part of the town, they said, shows the effect of British bombardment.

British Seamen in Sweden

The British seamen and merchant seamen prisoners released by the Germans at Narvik when there was a lull in the battle are now convoying at a Salvation Army post at Boden, Sweden, after a long, tiring four-day trek through Arctic

(Continued on Page Eleven)

Ontario Takes Step Toward Reducing Toll of Motor Accidents in Province

Toronto, May 4 (CP)—Ontario G. Robertson, General Manager of the Ontario Motor League, announced today a step toward reducing the toll of motor accidents by announcing a scheme of voluntary driver licensing for the purpose of ensuring automobile drivers.

The plan will be tested in the counties of York, Peel and Ontario and, if successful, extended throughout the province.

The "traffic guardians," so named by Attorney-General Conant, are not carried out by the police, but are carried out by the police, but are carried out by the police, but are

EARL FRY
— TOBACCONIST —

CITY AND DISTRICT NEWS

CAPT. BOWEN BEGINS HIS 56TH SEASON ON THE GREAT LAKES

When the Hepburn lires, freighter, Glen Iris, left Picton for Montreal on Tuesday morning, at her wheel was Capt. Ben Bowen, of Trenton, and he was commencing his 56th season on the lakes.

Sailing seems to be a tradition with the Bowen family. Capt. Ben Bowen's father sailed schooners in the sixties and a century ago his grandfather operated a barge from Deseronto to Bay of Quinte ports. Capt. Bowen has three sons, Walter, Archie and Gordon, all of whom are also captains.

Captain Ben Bowen was born in Deseronto and started sailing when he was sixteen years of age. He became a master in 1906 and since that time has manned every type of vessel from tug to grain carrier. It is his eighth year as captain on the Glen Allen, and he looks forward to many more. For the previous eleven years he had been in charge of the M. Stickes, , well known in Bay of Quinte waters. In all his 56 years of sailing he has lost only one man.

MANY FRUIT TREES BEING PLANTED HERE

Judging from the large quantity of nursery stock which has been delivered in this district during the past few weeks, farmers in Hallings and Prince Edward counties are planting many fruit trees this season. Besides many varieties of fruit trees there are also ornamental shrubs of many kinds, giving evidence that home owners are starting a program of home beautification.

TANKER DISCHARGES GASOLINE CARGO

The oil tanker "Britamoline," of Toronto came in yesterday with a cargo of gas. Although capable of company. With her two funnels 150 feet in length, the big tanker towered high above the Government dock as she unloaded her cargo of gas. Although capable of taking on approximately 25,000 barrels of oil she was but partially loaded and drew only twelve feet of water as she came down the bay. The boat is in charge of Capt. Murphy.

YOUNG FISHERMEN PUT OLDSTERS TO SHAME

The unlimited optimism of youthful fishermen as compared to the restrained and hopeful attitude taken by some experienced anglers was demonstrated yesterday when various local fishermen were instructed trying their luck with the hook and line from the Government dock. Deep down in the hold of the tanker unloading in the harbor were casting use of fish hooks and lines and were also trying their luck with the fish there. Some of the latter were exactly zero, when a trio of young lads came tripping down the dock carrying fishing rods, indicating a large twenty-inch pike. Envious glances cast in their direction by the unsuccessful anglers led the query as to where they got the fish but, in their youthful exhuberance, the lads replied, "Aw, we ain't been fishing yet, we're just watching, and we're taking this along for bait.

INCOME TAX RETURNS HIGHEST ON RECORD

The income tax returns for the Belleville district this year are the highest on record, according to Major Sidney Gilmore, Income Tax Inspector for the Belleville district. It was impossible at this date to say what the total for this year's returns would exceed those of other years however, said Mr. Gilmore, as there would be a last rush during the last few days before the deadline but it was impossible to tabulate them. When complete returns were made, the increase in the local office would compare favourably with that noted at other centres, since the opinion of Mr. Gilmore.

CHILDREN 'BORROW' HOPE FOR SKIPPING

Children with the difficult especially in the Spring of the year, but a Dundas Street resident apparently has the idea. Each morning he placed a long rope around his garden plot following its planting, the chief added.

It Pays to Shop at the Rexall Store.

POLAROID SUN GLASSES
ELIMINATE GLARE
$1.95 pair
McKEOWN'S DRUG STORE

PALM READING
Palm, Crystal and Cards by PROF. CYRILLE. Special readings this week. All questions answered, in the handwriting by mail, at 283 PINNACLE ST., Opposite Montrose Dairy.
Mtf to A30

WHY WALK—
WHY CHANCE A DRIVE
When you can get a Used Car for so Little Money?
and
ONLY $25.00 Down.
1939 Chev. Coach $75.00
1939 Oakland Coach $625.00
1939 Oldsmobile Sedan .. $525.00
1936 Hudson Sedan $79.00
Belleville Motor Car COMPANY LIMITED
A. C. REYNOLDS, Manager.
PONTIAC, McLAUGHLIN-BUICK, G.M.C. TRUCKS
SALES and SERVICE
Cor. Coleman and Bridge Streets

FOR YOUR RAWLEIGH'S PRODUCTS
Phone 1106
G.E. McFARLANE, 11 Isabel St.
Belleville City Representative

to keep the kiddies from trampling the dedication.

Yesterday he went to see if the young sprouts had started and was amazed to discover that the rope had disappeared from its accustomed nothing, and he notified the police. Constable William Evans investigated, and became suspicious when shrill whoops of childish joy, revealed a group of youngsters employing themselves at the time-honored Spring pastime of skipping. A few questions elicited the information that the children had "borrowed" the rope from the nearby school.

"STAGE DOOR"

A COMEDY — ALL LOCAL TALENT.
EXPERT DIRECTION.

Collegiate Auditorium
FRIDAY, MAY 10th
8.15 P. M.

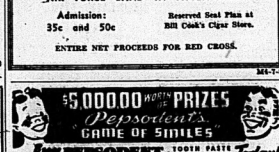
Be sure and see this rollicking production, featuring 21 Belleville girls and 11 Belleville men, under the expert direction of ALEX CANN, B.A.F., formerly directing pictures in Hollywood, assisted by Joan Marsden of Belleville.

AIR FORCE BAND IN ATTENDANCE

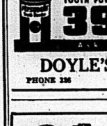
Admission: 35c and 50c
Reserved Seat Plan at Bill Cook's Cigar Store.

ENTIRE NET PROCEEDS FOR RED CROSS.

M4-7-9



DOYLE'S DRUG STORE
PHONE 326 FOR PROMPT DELIVERY



BRANTFORD ROOFING
Dealer:
ARTHUR A. SILLS
If you want the best in Roofing — Roofing that will give you years of comfort and security — call around and see us the samples at
ARTHUR A. SILLS
285 COLEMAN STREET PHONE 1584
And ask about our guarantee

Dedicate 34 Bibles For New Wing Of General Hospital

When thirty-four copies of the Bible are to be presented and dedicated at Bridge Street United Church on Sunday morning as the gift of Tie Oldeons for use in the rooms of the new wing of the Belleville General Hospital. Past. President James H. Russell, Toronto, Ontario College will make the presentation and speak. The Bibles will be received by Mr. Gordon A. Bleecker, administrator of the hospital and Rev. James Argue, minister of Bridge Street United Church will pronounce the dedication.

$4,979.50 COLLECTED IN "Y" CAMPAIGN

With the "Y" campaign for War and Home Service slightly less than two weeks old, $4,979.50 has been collected in the Belleville district according to figures given out by the "Y" Secretary, Mr. J. E. Shortt, this morning. This amount has been realized from 540 subscriptions with about two hundred more cards to be sent out, said Mr. Shortt.

"With between two-thirds and three-quarters of the work done we are quite confident of reaching our objective of $6,500 for this district, said Mr. Shortt, "but, although the people are generally responding in been very kind and generous, we must have the support of every person in the district if we are to meet our objective."

FOUR INJURED IN CRASH, IMPROVED

The condition of Stan. Christenson, driver of Pryor's Transport which crashed into a tree on No. 2 highway early Thursday morning, and four other unidentified persons who were riding in the cab with him, was reported by hospital authorities to be satisfactory. The two girls, believed to be French, and the one man who were in the truck cab with the driver, have not as yet recovered consciousness, although one of the girls wrote the word Christenson on a piece of paper with her name. It is believed by hospital authorities that this may be the girl's name but they are awaiting the arrival of an interpreter to definitely establish their identity.

Crop Report

Practically everywhere pastures and orchards have come through the winter in satisfactory condition, winter damage on truck farms and in gardens appears to be negligible, livestock has wintered well, and as a whole Spring operations on the land, while late over large areas, now appear to be getting away to a favourable start in the Pacific Coast area the season is about two weeks ahead of normal, while everywhere East of the Rockies it is some two weeks later than normal. As regards the Prairie Provinces, seeding, delayed for a time by wet weather is now well under way in Manitoba and parts of Saskatchewan, and Southern parts in Alberta. On the whole, surface moisture on the Prairies is sufficient to ensure germinating but subsoil reserves are low over most of Manitoba and Saskatchewan, and timely rains will be required throughout the growing season. In Quebec Spring has opened slowly, and land work is not yet general, a good average crop of maple sugar is indicated. In Ontario seeding, already begun, will shortly be general but vegetation has shown little growth as yet. In the Maritime Provinces work on the land has not commenced. In British Columbia transplanting of vegetables and seeding and planting general, ly, are well advanced and normal bloom in orchards is reported.

Province of Ontario

Continued cold weather during April retarded land cultivation, which is about two weeks late. Warm rains are widely needed. Seeding has commenced in Central and Southwestern sections and will shortly be general. Fall wheat and meadows benefited by heavy snow coverings and came through the Winter in good condition, but growth has been slow due to lack of rain. Fruit trees suffered no apparent frost damage.

Because earthquakes sometimes occur in groups several thousand miles apart, seismologists of the United States coast and Geodetic Survey believe illigency be possible for one to set off another.

OBITUARY

GEORGE ASA EGGLETON

Stirling, May 4 (Special) — The death occurred early Friday morning of George Asa Eggleton, well-known retired resident in his seventy-ninth year. Deceased had been in poor health for several months.

Born in Rawdon Township he was the son of the late Mr. and Mrs. Paul Eggleton, pioneers of the district. He spent his life as a farmer until twenty-eight years ago. He retired to live in Stirling.

Surviving is one son, Mr. N. E. Eggleton, Stirling, and one brother, Thos. Eggleton, Stirling. His wife, one son and a daughter predeceased him. He was a faithful member of St. Paul's United Church and attended all social functions in the village.

The funeral will take place from his late residence on Monday at 2.30 p.m.

Rev. W. J. Scott conducting, assisted by Rev. clarke and Rev. W. H. Y. Walker. Interment will be in Stirling cemetery.

LATE MRS. JENNIE HAWKINS (Carrying Place)

The funeral of Mrs. Jennie Hawkins took place from her residence at Carrying Place, Prince Edward County, on Friday afternoon, May 3rd, to the Anglican Church in that village where the burial service was conducted by the Rector the Rev. Mr. Strickler, who also the committal service at the graveside in Carrying Place cemetery.

The bearers were Messrs. J. Gaudaur, Jack Herrington, W. Fitzgerald, J. Hendricks, W. Corrigan and J. Dunnsbury.

The late Mrs. Hawkins passed away on May 1st, in the Belleville General Hospital after a brief illness. She was born sixty-eight years ago at Big Island in Prince Edward County, being a daughter of the late Mr. and Mrs. Jabez Peck. All her life was passed in Prince Edward County and she was held in high regard by many friends.

Surviving her are three daughters, Edna of Carrying Place, Grace of Toronto and Olive of Sidney. She was the last of her family. Her husband died some years ago.

MRS. JOHN A. KETCHESON (Sidney Township)

Mrs. John A. Ketcheson passed away suddenly at the family residence in Avondale, Front Road, in Sidney Township, on Friday afternoon, May 3rd. She was apparently well during the early part of the day but about 4 o'clock she was taken with a heart seizure which resulted in her demise.

The late Mrs. Ketcheson was born 73 years ago in Madoc township, the daughter of the late Mr. and Mrs. Jas. Margaret Jane Oakley, daughter of the late Mr. and Mrs. John Oakley. For many years she resided in the township where she was born, but for the past twenty-six years she made her home at Avondale, on the Front Road, a few miles west of Belleville. Mrs. Ketcheson was a member of Bridge Street United Church and was associated with the Women's Missionary Society. By all who knew her she was held in high esteem and many friends mourn her sudden passing. About a year and a half ago Mr. and Mrs. Ketcheson celebrated their golden wedding.

Surviving her are her husband, Mr. John A. Ketcheson; one daughter, Mrs. Albert Kingston, Plainfield, and one sister, Mrs. Albert Reid, Belleville.

The funeral announcement is made elsewhere in this paper.

MISS ESTHER I. MACDONALD (Formerly of Belleville)

To many residents of Belleville the announcement of the sudden passing of Miss Esther Isabella Macdonald, which occurred Friday morning, May 3rd, at her residence in Montreal, Quebec (Montreal, Quebec) will bring sincere feelings of regret.

The late Miss Macdonald was born in Belleville, the daughter of the late Mr. and Mrs. John Macdonald, and a granddaughter of the late Hon. George Benjamin, member of parliament for this district in one time. All her life was passed in this city until about five years ago when she went to reside in Montreal. During her life in Belleville Miss Macdonald was prominent in church and charitable work. She was a faithful member of St. Thomas' Church and took an active part in the work of the Women's Auxiliary, the Church Guild, the Sunday School, and for a considerable time she was in charge of the Children's Church Missionary Guild. By many friends she was held in high regard.

Surviving her is one sister, Miss Mary Lindsay Macdonald, Dalhousie, Quebec. Her only brother, James Macdonald, died a few years ago.

In Belleville Miss Macdonald leaves an aunt, Mrs. Robert Shaw, and four cousins, Miss Nannie W. Shaw, Miss Jessie Shaw, Miss Ruby Milburn and Miss Georgia Shaw.

Resting at the Pinkston Funeral Home, 308 Church Street. The funeral announcement will be found elsewhere in this paper.

MARKET PRICES GENERALLY FIRM

Mayflowers, the first of the season, added a colourful Spring touch to the fruit and vegetable stalls at the City Market, Little sugar was offered and this sold at 25 cents per quart.

Egg quotations dropped slightly although extra "A" standard were sold at 25c the dozen generally. Other "A" grades were offered at 23c and extras, with mediums going at 21c.

Few Chickens

The chicken offering was lighter than usual, only a few nice, lightly broilers selling at from 90c to $1.10 the pair. Other qualities ranged downward to as low as 45c the pair June and July birds, well-grown, were offered at from $1.00 to $1.35 each. Fowl demanded anywhere from 20c to 25c per pound. Rabbit quotations were steady at 55c the two-pound roll.

Fresh vegetables were fairly plentiful and maintained the high prices that have characterized them for the past few months. Parsnips were quoted at $1 the bushel and beets, carrots and turnips at 80c. New lettuce, radishes and a few bunches of rhubarb were offered at 5 and 10 cents the bunch. Spring onions brought 2 and 10 cents the bunch.

Apples Plentiful

Apples appear to be plentiful in the district. Spys and Starks were quoted today at 50c the peck for choice No. 1 grades, and the fine quality offered at $1.25 the hamper. Sweets, a few Russets and some cooking varieties were quoted at $1 and $1.25 the bushel.

Potatoes sold well at $1 the bag of 75 pounds for the table variety, while certified seed was offered at $1.50 and $1.35 according to quality. Sales were brisk especially in the seed varieties.

Fresh whitefish and lake trout caught in nets of fish lovers, selling at 25c the pound. Stocks were depleted at an early hour and the corners, who desired fish for their Sunday dinners, had to be content with mudcats at two pounds for 25c or pike at 10 cents the pound. Panfish sold at 25c the dozen and "suckers" at 3 for 25c.

Canadian Wartime Fliers

Air-Commodore G. O. Johnson, Member of Air Council for Organization and Training

(By the Canadian Press)

Back of the organization and training of Canada's Royal Canadian Commonwealth Air Training Plan is Air Commodore George Owen Johnson, who gained the Military Cross, the Croix de Guerre and a bar to the Croix de Guerre from the Germans in the First Great War.

This Canadian Air Force is a native of Woodstock, Ont., but he has lived in Alberta most of his westerner. He spent his early years on cowboard in Alberta.

Johnson served in France on offensive aerial patrol with the Royal Flying Corps during the First Great War and won the Military Cross in 1918, being cited for a year after he went to the Western Front. He won the bar the same year he won the Croix de Guerre with Bronze Star.

The worst crash happened to him was a black eye, suffered when he made a bad landing after the motor of his plane failed. He was five miles back of the enemy lines when his motor conked out but managed to glide homeward to land behind the Canadian trenches.

Johnson aided in organizing the R.C.A.F. in 1924 and ever since has been associated with the training of Canada's air pilots. He became member of the Air Council for Organizing and Training he is responsible for organizing and directing the work of the schools under the Air Ministry.

In the first Big War Johnson went to England to study the air service at the Royal Air Force and generally prepare, in consultation with British air officials, similar facilities for the vast Empire Air Plan.

The schedule calls for the plan reaching its peak about May, 1943. By that time it is anticipated between 20,000 and 30,000 pilots, air observers and gunners will be turned out each year from the schools in Canada.

Johnson has little to say to the reporters, particularly in regard to the plan, but at a recent meeting with newspapermen he expressed little worry over prospects of a German air raid on Canada. "If Germany wants to do it, there would be only a stunt," he told them. Asked what he thought "duffing wouldn't be a practical operation."

Career

The director of organization was born in Woodstock, Ont., and in Canada after finishing public school in Berta Normal School in Calgary and then taught school in Didsbury, Alta., for a time before helping in establishing technical training in western high schools.

Johnson helped too in the establishment of school cadet training and became an officer of the Corps School of Cadet Instructors in Alberta.

During the First Great War he joined the Royal Flying Corps and Air Service, and also served with the Royal Flying Corps and the R.A.F. boards in charge of aerial procurving on the Western Front in April, 1917, but had only 20 months flying service behind him.

June of 1919 found Johnson back in Canada and in January, 1920 the government formed the Canadian Air Force and Johnson, demobilization superintendent, re-opened recruiting offices for the service of the R.C.A.F. In 1925 he commanded the R.C.A.F.'s western operations and in 1927 and 1928 he went to attend the Staff College at Andover. Two years later the Air Commodore was named Assistant Director of Civil Air Operations at Ottawa.

In those peace time years the Air Force was engaged in forestry preventive work, mapping and photography, fighting forest disease and pests making headway against Canada's timber resources. During this period Johnson served as senior air officer, commanding officer at Camp Borden, Camp Winnipeg and at the start of the war he headed the Western Air Command with headquarters at Vancouver.

Johnson married Eleanor Maskey of Vancouver, Canada, and they have ex-two daughters.

Monday — Tuesday — Wednesday



"MA! He's Making Eyes At Me"
Constance MOORE
Tom BROWN
RICHARD CARLE
ANNE NAGEL
JEROME COWAN
ELIZABETH RISDON
FRITZ FELD

Sing and Swing to "DREAM OF YOU" "BLUE DANUBE WALTZ" "A LEMON IN THE GARDEN OF LOVE" "MAI HE'S MAKING EYES AT ME"

Daily 2.30; 7.00; 9.00
AIR CONDITIONED
McCARTHY
THE SHOW PLACE OF BELLEVILLE.
FREE PARKING SERVICE

ADDED BIG HIT
Gordon Oliver
Charley Grapewin
in
"SABOTAGE"

TONIGHT ONLY "Allegheny Uprising" Claire Trevor John Wayne
7.15 - 9.10 p.m.

Police Blotter

Members of the light-fingered fraternity got in their work in various parts of the city yesterday and last night. The staff of the Boy Scout Service Station, Front Street discovered a burglary had been committed, items had removed a large circular, mirror from the ladies waiting room in the station, while several articles were reported missing from automobiles parked at the rear of the station.

While fans bowled their approval or disapproval at the antics of the grunt and groan artists at the Hippodrome last night, someone entered the dressing rooms and swiped one of the ladies' pocketbook. They carefully searched all trousers available but it was not until they came to those owned by Referee Clifford Paiz that they made a haul, eleven crinkly dollar bills nestling in the side pocket of Paiz' pants changed ownership without the consent of both parties. Police are investigating.

A large number of transients spent the night in the police-station cell block.

Carleton Conservatives To Hold Convention

Westboro, Ont., May 4 (CP) — Carleton County Conservative Association will hold a nominating convention at Stittsville, Ont., on June 15 to choose a candidate for the by-election which will be held in Carleton constituency after a decided here last night at an executive meeting.

The by-election is necessary to fill the vacancy created in the House of Commons by the death of Dr. A. B. Hyndman, Conservative member re-elected at the March 26 Dominion vote. Date of the by-election has not been set.

There have been reports that Conservative leader Hugh Guthrie, defeated in the Dominion election in Port William riding, would enter a seat in the Commons by contesting Carleton.

Mon. - Tues. - Wed.
ETERNALLY APPEALING LOVE STORY



WILL DELIGHT YOU WITH ITS ENGAGING FRANKNESS!
ADDED ATTRACTION
STEP RIGHT UP FOR LAUGHS! LAUGHS!
"COME CLOSER FOLKS"
JAMES DUNN — MARIAN MARSH — WYNNE GIBSON

CAPITOL
PHONE 276
ENDS TONIGHT
"IN OLD CALIENTE"
"YOUNG AS YOU FEEL"
"ATLANTIC PATROL"

B-E-L-L-E Today, Mon., Tues., Wed.
TOPS THE SEASON — PLEASE SEE IT!



LAURENCE OLIVIER
HERO OF "WUTHERING HEIGHTS"
JOAN FONTAINE
IN HER SENSATIONAL STARRING DEBUT
GEORGE SANDERS
JUDITH ANDERSON
— More —
BELLE BRITISH NEWSREEL
DONALD DUCK'S "DOG LAUNDRY"
Daily 2.30: 6.45: 9.15.
PRICES.—Matinees .. 10c, 15c, 25c. Nights .. 15c, 25c, 35c
SAVE TIME & MONEY Thriftickets NOW ON SALE!

Madoc

Madoc—The annual meeting of Madoc Bowling Club was held in the Community Hall on Friday evening with the president, Dr. H. B. Beatty in the chair. After the reading of the minutes of the last annual meeting and the auditor's report, the following officers were elected for 1940.

President, Percy Gunn.
Vice President, G.T. Ross.
Secretary, A. A. Watson.
Treasurer, A. S. Cochran.
Games Com., C. I. Ross and Geo. West.
Grounds Com., H. Keller, Dr. Wylie, Dr. S. R. Beatty.

After considerable discussion regarding fees, it was decided to leave the men's same as last year $5.00 and the ladies fees $4.00 new members increased to $2.50. The increase in fees were necessary as the club operated at a loss last year.

The caretaker J. H. Davies was re-engaged for the season.

The First Troop Boy Scouts, Madoc, held their first banquet in the school rooms of Trinity United Church on Friday evening with twenty six scouts present along with their leaders. A delightful dinner was enjoyed by all and the Dutch Patrol under the leadership of Frank Pennock received excellent service as waiters. The toast to the King was proposed by Troop Leader Dafoe and expressed the importance of all Scouts being loyal to the King and Empire at all times and especially during these times of national trouble and war.

Assistant Scoutmaster Keith McCoy proposed the toast to the Chief Scout Leader Rodney Gilbert, who is now serving in British South Africa. Group singing was conducted by Durwood McCaw. Scoutmaster Ted Pauline outlined some of the activities of the Scout work. The Promise was taken by twelve boys to the group and the Troop and the following completed their Tenderfoot Tests: P. Ashe, C. Bristol, H. Brett, R. Bailey, R. Foster, P. Griffin, J. Gooch, D. Maynard, D. Mercer, C. McCoy, J. Reynolds and R. Smith. Following the Scout Benediction, Scouts retired to their badges and received into the Troop. Rod Scoutmaster John Brimell complimented the boys on the way they are applying themselves in their various tests. The meeting was then entertained by Mr. C. Johnson who showed moving picture films on his trip to San Francisco and other points of call on the Pacific Coast. Ed DeMille, Wolf Patrol Leader tendered Mr. Johnson the thanks of the boys for the entertainment. The First Madoc is receiving another patrol and a boy between the ages of 13 and 18 who wish to attend may apply at the Hugh Stanley office on Friday at 7.15 p.m.

Mr. Robert Miller has purchased the house and property of the late Miss L. Marshall and is taking up residence today.

Mr. Robert Bristol has purchased the property on St. Lawrence St. opposite the Post Office from Mr. Will Hart and is building a store 30 feet by 36 feet. The store will be finished with stucco. Mr. Bristol plans on having it completed by the middle of June when it will be occupied by Mr. Fred Fleming.

Mr. Roy Taylor recently purchased property on St. Lawrence St. West from Mr. T. F. Hall and at present excavation work and levelling the grounds is underway. Mr. Taylor proposes erecting a modern residence, eight-room colonial type, with a recreation room, wash-room and furnace room in basement. A double brick garage will also be built.

Mr. Phillip Rivers recently purchased the property on the Queenboro corner from Mrs. Gordon Munro. Men have started dismantling the one residence on the property while Mr. Rivers intends moving the other residence back on the lot and plans to build an up to date Imperial Oil service station.

Mrs. Grant Thain had the misfortune to fall on the steps of her home and is suffering a fracture of her left arm.

Mrs. William Miller has returned home after visiting relatives at Perth.

Misses Betty Nicol, Helen Blue and Frances McGaw with Mr. Kingston, spent Wednesday afternoon with relatives in Madoc.

Well-Known Actor-Director To Direct Local Talent in "Stage Door" For Red Cross

Alexander Cann, well known Broadway and Hollywood actor-director who recently joined the Canadian Army Overseas, comes directly to join Canada's fighting forces from New York City, has accepted the responsibility of directing the well known stage and screen play "Stage Door," to be produced and presented in Belleville on MAY 15th, under the auspices of the local branch of the Canadian Red Cross.

Mr. Cann, whose enthusiasm is as keenly marked in his work in the Air Force as it ever was on Broadway or as a movie actor in Hollywood, produced "Stage Door" at Clifford, Conn., last season, in conjunction with America's "little theatre movement." Cann has long gained wide experience in the field of dramatics and his productions throughout the United States. When recently approached by officers of the local branch of the Red Cross, Mr. Cann willingly accepted the position of directing the play "Stage Door" in aid of that worthy cause.

Alexander Cann has appeared in 53 moving picture productions, one of which is being shown in a Trenton theatre this week. He also appeared on the legitimate stage in New York City following which he was associate-director of other plays.

A cast of 32 included in the play to be put on here on May 15th, twenty-eight of which are local talent. The lead is being taken by Miss Joan Marsaks, talented Belleville actress.

The production "Stage Door" was written by Edna Ferber and G. S. Kaufman and its entire action takes place in a New York rehearsal club. Mr. Kaufman also collaborated in other well known Broadway hits, such as "You Can't Take It With You", and the musical production "Of Thee I Sing." Mr. Cann spoke highly of the local talent placed at his disposal after last nights rehearsal. By the end of next weeks' preparation will have been completed before the play will be presented here in aid of the Red Cross.

Music Teachers and Pupils

TORONTO
CONSERVATORY OF MUSIC
MIDSUMMER EXAMINATIONS

Practical—June and July
Theory—June 15th, 18th and 19th
Applications and fees must reach the Conservatory not later than
MAY 15th, 1940
135 College Street, Toronto

Mr. and Mrs. McKenzie and Jon of Plainfield were the guests on Sunday of her mother Mrs. Vivian Bradshaw, 3rd line.

Marmora Badminton Club Sponsors Dance

Marmora—Despite the inclemency of the weather, the spring dance of the Marmora Badminton Club on Wednesday evening proved to be one of the largest attended events of the year. Patrons and patronesses were present from Peterborough, Belleville, Campbellford, Trenton, Madoc, Stirling, Havelock and Wooler in addition to a goodly number from the district. The Town Hall was artistically decorated for the occasion. Music was furnished by Jack Denmark's Orchestra. At midnight a delicious lunch was served to the members of the club.

Mr. John Holsey is visiting his daughter Mrs. Archie Jones.

Mr. and Mrs. J. O'Donnell of Stirling visited Mr. and Mrs. George Forestell on Sunday.

Mr. and Mrs. J. D. Moore of Peterborough visited Mr. and Mrs. Gordon Davis on Sunday.

Mr. Howard Bleecker of Montreal spent the week end with his parents Mr. and Mrs. C. A. Bleecker.

Thomas Dickson former clerk at Marmora C.N.R. freight shed has secured the position of assistant to Mr. G. Winters at Marmora station.

Burnett Buskard of Deloro and Mrs. C. H. Buskard of Deloro has been accepted for active duties in the R.C.A.F. and is stationed at the present time at Rathbun, Picton.

Rural Dean A. B. Caldwell was in attendance at the ordination service at St. Mary's Church, Picton, on Thursday.

Lorne Forestell has been accepted as a mechanic by the R.C.A.F. and left on Monday to report at Kingston. Prues Kingston he proceeded to Toronto for duties at one of the air stations for a few months.

Mr. and Mrs. J. B. Mortimer of Toronto spent Wednesday in village.

Deseronto

Deseronto—A delightful entertainment was staged in the White Hall Saturday evening when a large audience when the Swiss Bell Ringers presented a program.

A well arranged and delightful afternoon tea was held at the home of Mrs. George Hamilton, under the auspices of the Home and School Club. The tea table was served by the President, Mrs. C. Dimmell in the absence of Mrs. Hamilton. J. Douglas presided at attractively decorated tea table and was assisted by Mrs. A. Marigold and Mrs. H. Robinson.

Daylight Saving Time went into effect in Deseronto Saturday at midnight and will be observed throughout the summer.

Mr. N. McMillan has returned home from Kingston General Hospital where he was a patient following an accident in which part of his thumb was severed.

Miss M. Prickett is confined to her home due to illness.

Mr. L. G. Ray, R.C.A.F., spent the week end at his home.

Mrs. G. E. Elliott has returned to Deseronto after spending the winter in Toronto.

Mr. J. Meadley has been chosen leader of the local Boy Scouts to succeed, Mr. G. Nobes, principal of the Public School.

Miss B. O'Ray, Belleville spent the week end with her mother Mrs. L. O'Ray.

ANGLO-FRENCH CO-OPERATION HAS STRENGTH

Veteran Observer Finds More Confident Feeling Than in Early Phases of First Great War

(This is one of a series of war communiques by Sir Charles Gwynn, British soldier of many years, commandant of Camberley Staff College for four years prior to retirement in 1931.)

Written for The Canadian Press By

Major-General Sir Charles Gwynn

London, May 4.—(CP) — After more than six months of war, it has become extremely enlightening to compare the excellence of Anglo-French co-operation with the less satisfactory state of affairs in the corresponding period of the last war.

In the last war, though there was such loyal co-operation and determination to achieve a common end, it cannot be denied that there was an undercurrent of distrust and criticism, largely due to a lack of full understanding of the share each was contributing to the war effort and of each other's methods.

By general consent British relations with France have never been so cordial or so full of confidence as they are now. Nor have they ever covered such a wide field of activities.

After the First Great War it was realised, by soldiers especially, that should Germany become a danger, France and Britain must again stand side by side, and that the causes of former friction had been eliminated. Steps were therefore taken in normal contacts were established during the war, and to clear up misunderstandings that lingered on it by a frank interchange of views.

We are now gathering fruits from a well-prepared soil. War correspondents have reported the cordial relations existing between British and French troops, and in the villages where British troops are quartered.

Express Admiration

There is no eagerness to acknowledge the help given promptly and efficiently by all grades of the French Army and Navy organization. There is outspoken admiration for the skill, keenness of the command interests of the two countries.

Is it too optimistic to hope that, from the war we are waging to a successful conclusion, our two countries will form the nucleus of a practical and flexible form of Federation with which democratic nations may associate themselves?

Christian Street

Christian Street—Mrs. Douglas Marsh and daughter spent Tuesday with her parents Mr. and Mrs. David Fox.

Mrs. Ross Burr of Burr's spent a day last week with her parents, Mr. and Mrs. Ed. Bongard.

Mr. and Mrs. Harold Cross called on Mr. and Mrs. Victor Bongard of Bolton. Friends are pleased to hear that Mr. Bongard is improving after his recent illness.

Mr. and Mrs. Ross Piper and son Billy spent Sunday with Mr. Piper's brother Mr. and Mrs. Almon Demill and family.

Mr. and Mrs. Basil Ainsworth and family spent Saturday with relatives in Belleville.

Mr. and Mrs. Arnold Cruickshank of Meyers Creek spent with Mr. and Mrs. Gordon Gilbert and family.

Mr. and Mrs. Harold Cross and Shirley also Harold Rosborough spent Sunday with Mr. and Mrs. Ernest Reed and family of Fairmount.

Mr. and Mrs. Harold Noxon have a new car.

Mr. and Mrs. Harry Foster and family of Scharaire spent Sunday with her parents Mr. and Mrs. Alden Cross.

Mr. and Mrs. Lorne Turner and Donald of Bloomfield spent Sunday with Mr. and Mrs. Alvin Mets, Vance.

Mrs. Annie Taylor and granddaughter, Miss Mary Beale of Trenton spent Saturday afternoon with Mr. and Mrs. Bert Gilbert and Christie Cross.

Mr. and Mrs. Stanley Werden and family spent Sunday with her parents Mr. and Mrs. Harry Pooley and sons of Bloomfield.

Plainfield

Plainfield—Mr. Glenn Parks, Mt. Elgin Sanatorium spent Sunday with Miss Verna Prindle.

Miss Marjorie Creeper spent a few days relative in Belleville.

Mr. Wood was a recent caller of Mr. William Marshall.

Mr. Earl Outwater is a patient in the Belleville General Hospital where he had underwent two operations on his knee.

Miss Hazel Beadle spent the tea hour Sunday with her friend, Miss Nina Dunning.

Mr. Glen Emerson spent Sunday with Mr. Keith Dunning.

Mr. and Mrs. T. Emerson, Thomasburg, spent Thursday with Mr. and Mrs. W. Marshall.

Mr. James Anderson has been visiting his sister, Mrs. Ida Collins.

Mr. and Mrs. Stanley Hilts and Mrs. Ida Hilts spent Sunday afternoon with Miss Mary Emerson.

Mr. and Mrs. Frank Creeper spent Sunday in Belleville.

Mr. and Mrs. Walter Hall and Mrs. Violet Elliott had dinner on Tuesday with Mr. and Mrs. James Hall, Belleville.

Mr. Nesbitt McKibbon, Picton, took in the evening meeting with Mr. and Mrs. H. McCreary. Later Mr. and Mrs. McKibbon motored to Belleville and gave a lecture of his trip to the Old Country. It was very interesting and enjoyed by all present.

Mr. and Mrs. W. Marshall spent Wednesday with Mr. and Mrs. C. Marshall.

Friends are pleased to hear Mr. Clayton Hall is improving from his recent illness.

Mr. Sherman Parks lost a valuable horse and Mr. Clayton Hall a cow this week.

Mr. and Mrs. Harold Stover, Tyrker, spent Thursday at the parsonage.

Rawdon

Rawdon—On Monday evening Burnbrae young people entertained about four from Mount Pleasant and about twenty five from Wellman's and all enjoyed a real social evening together. The service was opened by Mr. Will Craighead who read the Bible lesson and welcomed the guests. The program was prepared by Misses Mabel Beckett and Bernice Dunham of Wellmans and Mrs. Cyril Simmons, Mount Pleasant and Rev. J. E. Beckel carried out the duties of chairman.

Miss Bernice Dunham read a selection entitled "Mother Love" telling of the neglect of mother and Judas Iscariot, Master Donald Spencer gave a reading entitled "The Old Rugged Cross". Mrs. John Rainie sang "Faith is the Victory".

The topic of the evening was given by Mrs. Morris Rose who based her talk on "Friendship" and read some of Edgar Guest's poems which included "The making of friends" and "Success." She said each individual must be willing to sacrifice a little to help their friends and she pointed out various ways to cultivate the art of friendship.

Mrs Dorothy Hinds contributed a vocal solo on "Spring" and Mrs. Percy MacMullen recited "A Missionary Plea." Dr. M. R. Boudreau spoke briefly dealing with "The opportunities for success before the young people of today," and said it is the duty of the Christian church to help the young people.

Mrs. Frederick Beckett and Miss Mina Dracup sang "Softly and Tenderly."

Miss Ila Myers gave "Canadian Medley." Miss Lois McAdam, accompanied by Mrs. Rose gave a duet "Somewhere." Mr. John Coggins and Mrs. Percy Hubble sang as a duet "I came to Jesus." Rev. J. E. Beckel spoke briefly on "The mysteries of life." Misses Lois Weaver and Ruth Rose contributed a duet "The Blacksmith's daughter."

Accompanists for the evening were Mr. Ken Milne, Mrs. Frederick Beckett, Mrs. Morris Rose, Miss Ana English, Mrs. Percy Hubble and Mrs. Ken Weaver. Misses Eileen MacMullen and Muriel Sine staged a game entitled "The Poorhouse". The Burnbrae Girls served a tasty lunch and all in attendance enjoyed a pleasant hour.

Mr. John McMullen recently celebrated his birthday and a special party was held in his honour.

Transform your Home with BP Insulated Siding 15/16



Attractive Modern Appearance for Wood-Frame Homes
INSUL-BRIC INSULATED SHINGLE
• ALL-WEATHER SECURITY
• BEAUTIFUL WINTER COMFORT
• FREEZING FUEL BILL SAVINGS
• SUBSTANTIAL ANNUAL FUEL SAVINGS
Insulated weather resistant shingle-like finish. Applied over Insulating Sheathing. Plus 1 coat, 'free' over E.P. Lumber at extra cost for full protection.

PRODUCED IN CANADA
BUILDING PRODUCTS LIMITED
MONTREAL WINNIPEG TORONTO SAINT JOHN HAMILTON HALIFAX



Running Water is an Everyday Necessity

in Kitchen, Laundry, Bathroom and Barns

A DURO Pressure Water System will furnish an ample supply of water under pressure to all parts of your home and farm. Without running water, sanitary conveniences and modern facilities, so essential to health and happiness, are not available to your family.

The cost of EMCO Bathroom, Kitchen and Laundry fixtures and fittings is very reasonable and can be spread over a period of time under our Easy Payment Plan.

EMCO products are modernly finished, of high quality, and will give years of satisfactory service.

A THREE-PIECE EMCO BATHROOM—Tub on Legs, Toilet and Wall Lavatory with all Trimmings can be purchased for as little as $83.90

Shut and hose and fittings extra.

THE DURO SPECIAL PUMP, shown above, has a capacity of 250 gals. per hour. With 25 gal. Galvanized Tank and 25 or 60 cycle Motor, it costs only $86.00

John Lewis Company

265 Front St. BELLEVILLE Phone 2260

EMPIRE BRASS MFG. CO. LIMITED, LONDON, ONT.
HAMILTON TORONTO SUDBURY WINNIPEG VANCOUVER 140

Bridge Street United Church

REV. J. SEMPLE, B.A., S.T.B., TH.D., Minister.

11.00 a.m.

THE MINISTER IN CHARGE

Presentation and Dedication of Bibles to the Hospital by Representatives of The Gideons.

7.00 p.m.

ALBERT COLLEGE NIGHT

Candidates for the Ministry will have charge of the Service. Special Music by Glee Club.

9.45 a.m.

SUNDAY SCHOOL. (Note Change)

Alec. Gordon, Organist. Leona Riggs, Choir Leader.

HOLLOWAY STREET UNITED CHURCH

REV. ROYAL E. NEWMAN, Minister

9.45 a.m.—SUNDAY SCHOOL.

11.00 a.m.—THE GIDEONS.
Guest Speaker, REV. JOHN S. REID, Toronto, president.

7.00 p.m.—REPROOF

Wm. Coyner, organist. S. M. Anglin, choir leader

TABERNACLE UNITED CHURCH

REV. D. T. McCLINTOCK

10.00 a.m.—SUNDAY SCHOOL.

11.00 a.m.—THE GIDEONS.
Special Speakers:. MR. W. J. GREEN; MR. FRED BELL.
Special offering for Gideons.

11.30 a.m.—Morning Congregation. Mrs. (Dr.) Branscombe.

7.00 p.m.—LANTERN SLIDE LECTURE ON THE WHOLE BOOK OF REVELATION.

Music: "The Holy City" with Slides and Hallelujah Chorus.

Organist and Choir Leader, Mrs. M. F. Daff.

ST. ANDREW'S PRESBYTERIAN CHURCH

REV. W. J. WALKER, B.D., Minister.

10.00 a.m.—Sunday School and Bible Class

11.00 am.—SON OF MAN.

7.00 p.m.—THE GIDEONS.

CHARLES R. KILGOUR, Organist and Choir Leader

VICTORIA BAPTIST

Minister:
REV. C. T. OLMSTEAD, B.A., B.D.
"THE FRIENDLY CHURCH"

11.00 a.m.—THE BROKEN BODY OF CHRIST.
The Ordinance of the Lord's Supper and Reception of New Members.

2.00 p.m.—SUNDAY SCHOOL.

7.00 p.m.—GIDEON SERVICE.
Guest Speaker, Mr. Will J. Green, Sec'y of The Gideons.
Music: MR. and MRS. JOHN W. DEACON.

CHURCH OF ENGLAND
CHURCH OF ST. THOMAS

Sunday After Ascension Day. Rev. A. Beauchamp Payne, Vicar
8 a.m. Holy Communion; 11 a.m. Holy Communion (Choral); 3 p.m. Sunday School; 7 p.m. Evensong.
ERNEST WHEATLEY, Mus. Bac., A.R.C.O., Organist.

CHRIST CHURCH

Sunday After Ascension. Rev. G. G. Wright, L. Th., Rector
8 a.m.—Holy Communion. 9.30 a.m.—Sunday School.
11 a.m.—Holy Communion. 7.00 p.m.—Evensong.
(Choral.) Men's Service under auspices of Men's Club.

GEO. N. MAYBEE, Organist and Choirmaster.

ALLIANCE TABERNACLE

Cor. West Main and Coleman Sts. REV. C. V. FREEMAN, Pastor

11.00 a.m.—Two Representatives of the Gideons Will Speak.

7.00 p.m.—The Path of the Just and the Perfect Day.
Illustrated with an original Cartoon. 9.45 a.m. Sunday School.

EVANGEL TEMPLE

"A Scriptural Evangelistic Centre with a Warm Welcome"
Bridge W. and Coleman Streets. E. N. O. KULBECK, Pastor
10 a.m.—Sunday School. 11 a.m.—MR. R. A. DICKINSON, Speaker, representing the Gideons, the Christian Commercial Men's Association of Canada.
7.30 p.m.—THE INDIGESTIBLE JEW—THE PIVOT OF PROPHECY.
Light from Jonah on the varies of the last days of the Dispensation of Grace. Come, bring your Bible.
Special Music. Live Singing. Bright Choruses. Bible Truth.

CHRISTIAN SCIENCE SOCIETY

I.O.O.F. Temple, 271½ Front Street
Service, 11.00 a.m.; Sunday School 11.00 a.m.
Subject: EVERLASTING PUNISHMENT
Testimonial Meeting First Wednesday of Each Month at 8 p.m.
The Public is Cordially Invited to Attend These Services.

BETHEL HALL

Corner Church and Station Streets
11.00 a.m.—REMEMBERING THE LORD.
3.00 p.m.—SCHOOL and BIBLE CLASS
7.00 p.m.—GOSPEL SERVICE.
Speaker: MR. F. R. PEER
Children's and Young People's Meetings Discontinued Until Fall.

THE ONTARIO INTELLIGENCER
THE DAILY ONTARIO INTELLIGENCER is published every afternoon (Sunday and holidays excepted) at The Ontario Intelligencer Building, Front Street, Belleville.

THE ANCIENT MEDITERRANEAN

Through the Mediterranean Sea have passed British and French warships in a readjustment of sea power, found possible after the destruction of so large a share of the German navy in the Kattegat, at Narvik and other points along the coast of Sweden. The Allied warships arrived on Friday at Alexandria. Interest in the Inland Sea, about whose shores rose western civilization, has been quite intense in the past few weeks.

The Mediterranean saw the rise and fall of Assyria with Tyre and Sidon, Egypt at the height of its glory, the rise and fall of the Greek city states, and of the ill-fated city of Carthage. About it ancient Rome became prominent as she spread her eagles to north Europe, into north Africa and into the East.

Italy is a small portion of what was ancient Rome for Roman dominion touched all of the countries of north Africa, Egypt as well as Asia Minor, Palestine and Greece and extended into Gaul (France), Belgium and South Britain.

COLD WINDS AND DULL SKIES IN EARLY MAY

Cold weather this May has had its effect. Grass is growing slowly, of course. So far this month has been a series of light rainfalls and chilly spells. Sunshine has been lacking, and these days will easily take second place to April days, though April is supposed to be the month of showers which will prepare for the growth of May.

In England where the spring is more advanced, the opening of the month of May was celebrated as a great festival in olden days. Few of the customs which were associated with May Day, remain to this day except in some rural districts. The direct descendants of the ancient Roman Floralia and the Druidic feasts in honor of the god Bel, these customs added some of the merry life of the Middle Ages and Renaissance era. It was in Tudor England that people went to the woods at night, gather branches of trees and flowers and return with them as sources of decoration. There was the crowning of the May Queen, who held sway for one day over the court, consisting of morris dancers, Robin Hood, Maid Marian, Friar Tuck, Little John, and other members of the same band, as well as of the villagers and townspeople. Even the vicar might dance around the maypole decorated with flowers and ribbons. The maypole was generally made of birch and was set up on April 30th, except in London, where permanent maypoles stood in the streets. It fell to the Puritans to censure the May Day and in 1644 under the Roundhead Parliament Maypoles were forbidden. At the Restoration they were again sanctioned in the Strand. It was taken down about 1717 and 1718 and used by Sir Isaac Newton as a support for the great telescope which had been presented to the Royal Society by a French astronomer.

These old time associates with early May have been fortunately passed away with much of their color. But it did not remain for the nineteenth century to do away with them, for they were slowly but steadily abandoned years before.

A PLEA TO SAVE WILD FLOWERS

A strong plea for the protection of wild flowers is made in the Hamilton Spectator. "The warm spring is carpeting our woods with color and the impulse to gather these pretty little flowers is almost irresistible in young and old, after the long trying months of frost and snow. But it is an impulse which must be sternly resisted. So serious has the annual destruction of flowers become that it has been found necessary to stage a province-wide campaign, lasting from May 1 to 15, to protect Ontario's floral emblem, the trillium, from extinction. It would indeed be ironical if this lovely wild flower, which has been chosen as the special representative of our province, should disappear from Ontario because of the thoughtless conduct of its citizens."

It is to be hoped that the effort of this campaign will do much to educate the people against tearing up the wild flowers. The wild flowers of Canada are a gift from God and have come down the long ages. It is far too easy in fact to remove them from the face of the earth by wanton plucking. In the course of time many flowers have disappeared through some natural cause. But to have them disappear in this twentieth century in the name of some natural cause but through lack of understanding what the plucking of flowers means would be regrettable.

Cultivated flowers have all come from wild flowers, but the change to have been immense. Great as are the attractions of the cultivated flowers, they cannot afford to lose those precious legacies of purest beauty, which nature has given in the wild state. They are in their way as much assets of the national life as the material wealth of the country for they speak of beauty in its native state.

These wild flowers of ours which will deck the woodlands from now on are royal in their line. Their ministry during the year is the era following the ice age. Once they are gone, it means the end of a long story, which can never be restored.

People are fortunate who find in their vicinity these lovely reminders of nature's almost seeking as it were, the company of man. The woman and child become so close to human habitations, and yet civilization has not always been favorable to the continuance of natural species in the animal world and in the floral country. That God blessed that preserves and guards its wild flowers. Countless ages have gone into their development of line, scent and color. No force in science can replace ours consisting of morris dancers, Robin Hood, Maid Marian, Friar Tuck, Little John, and other members of the same band, as well as of the villagers and townspeople. Even the vicar might dance around the maypole decorated with flowers and ribbons. The maypole was generally made of birch and was set up on April 30th, except in London, where permanent maypoles stood in the streets. It fell to the Puritans to censure the May Day and in 1644 under the Roundhead Parliament Maypoles were forbidden. At the Restoration they were again sanctioned in the Strand. It was taken down about 1717 and 1718 and used by Sir Isaac Newton as a support for the great telescope which had been presented to the Royal Society by a French astronomer.

These old time associates with early May have been fortunately passed away with much of their color. But it did not remain for the nineteenth century to do away with them, for they were slowly but steadily abandoned years before.

A PLEA TO SAVE WILD FLOWERS

A strong plea for the protection of wild flowers is

Newest Notes of Science

Science News Service

A room for sun bathers has been invented by a resident of Berkshire, England. It can be mounted on top of an automobile trailer and entered through a trap door in the roof.

Having a special lens and a prism focused 200 watt electric bulb, a new spotlight for photographic purposes is asserted to provide as much light on objects as most 500 watt spotlights.

The governments of Argentina and Bolivia have agreed on terms for the construction by the former and operation by the latter of a railway and pipe line to serve the Bolivian oil fields.

A machine has been invented to test the durability of automobile tires by applying samples of their material to twice the number of impacts to which the tires would be subjected in use

Claiming that it reduces tobacco consumption more than 50 per cent, an Ohio man has invented a pipe with an elevating screw in the mouthpiece to force the plug of the tobacco upward as it burns.

Cuba is estimated to have shipping facilities for about 32,000 automobiles through the port of Havana to the United States during the year, or more than in the corresponding month of 1939.

A new heavy duty motor truck has a "live" axle, instead of an endless tread tractor, whichever may be desired, for use on snow or frozen traversed, power being shifted from one drive to the other.

Trailer Travel

Clark's Ferry, Penn., Apr. 30.—The spring is late in southern Pa. and New Jersey. The acreage of wheat and oats were being cut and harvested in the south counties are just headed out in a vivid green. Peaches in Georgia are in bloom and apples in the foliage nicely growing. Pea in the pod are not yet ready for the table, but plentiful in fullbloom. However the countryside is beautiful, the quantities of dogwood and red bud bloom on the hillsides.

Rabbit Mortality.

From some miles below Fayetteville, N.C., to within the balance of this state and the whole of Virginia we counted only odd rabbits killed by passing cars. At one point we noticed upon the pavement a black bear dead and a large whitish carcass which were apparently killing victims. The driver could not tell we knew only one of these dead skunks and a single fox. This mortality takes place at night due to the headlights of the passing traffic. Starting at 12 noon on the below Fayetteville, N.C., we had a nice ride with the windows down. A thin farm they had beautiful rearing ponds for rearing large-mouth black bass. These are the best of the fresh water lakes of Florida. The state of Ga. will not let any be had in the summer for the small mouth bass. However, this game keeper about the dead rabbits on the highway. What kind are they? The Florida old woman said: "Those with swamp hares was the answer. It's funny to see them up in Ontario at Delhi as a tobacco expert.

Queer Mail Boxes.

The farmers through one section of the Virginia hills use as a support for the mailbox the stock end of a wheel off some old buggy or farm implement, the stock end of the axle in the ground, then fasten the mailbox to the top of wheel. We looks sorry but it is attractive.

In the hills of old Virginia some of the people have their mail boxes in their own yard. They pick out a nice spot on the side of the house where one of the graves of the loved ones they erect heavy substantial stones. With the date of birth and death carved graves were well attended and beautiful. We understand this practice is now stopped by law. In your trailer journey the correspondent this practice is appealing.

Refugees Claim Nazis Concentrated Near Hungary Border

Budapest, May 4 (AP)—Czech refugees, arriving here today reported that Nazi troops and armored troops in large numbers are concentrated in Slovakia along the Hungarian border at points from which they could make a quick thrust into Hungary.

It was reported also that more than 100,000 Nazi troops are being concentrated at Bruck on the Vienna-Budapest railway line, that there are large numbers of Nazi troops German-occupied Poland; and large Nazi concentrations in Lower Austria, near the Yugoslav border.

MALTESE FORCE PARADES

Malta, May 4.—(CP)—A contingent of Maltese troops destined for overseas service marched through cheering crowds today for a farewell parade by the governor. Royal Air Force planes patrolled the skies during the parade, island, guarding Britain's communications through the Mediterranean, underwent a blackout.

OFF THE RECORD

By Ed Reed



ED REED

"It all came about when the doctor had him say, 'Ah'—They've been harmonizing all morning."

LOOKING BACKWARD

GLEANINGS FROM OUR FYLES OF BY-GONE YEARS

20 YEARS AGO

MAY 4th, 1920.

Mr. Robert Lasier has leased the residence and property on the corner of Victoria Avenue and Pinnacle Street, known as the Purdon homestead, which he will occupy with his family. Considerable repairs and improvements will be made to the property, which is owned by St. Michael's College.

The Hon. Mr. Justice Logie was entertained by the members of the Belleville Bar at an informal dinner at Hotel Quinte last evening. County Crown Attorney W. Carney presided.

Mrs. Symington and daughter have returned home from Detroit, Mich., where they visited friends.

It will be a source of regret to baseball fans in this city to learn that William (Billy) Miller, catcher for the champion G. T. R. team, is leaving Belleville for Brantford, where he will play professional baseball in the Michigan-Ontario League. His loss will be keenly felt by the O. T. R. team, as he was not only a sheet catcher, but a reliable batter. Frank Goyer, brother of Freddie Goyer, Belleville's celebrated pitcher, will take Millr's place behind the bat. Last year he was catcher with a western Ontario team and was rated high.

30 YEARS AGO

MAY 4th, 1910.

The concert given by the Belleville Philharmonic Society, assisted by the Toronto Symphony Orchestra, was a most enjoyable event to the music lovers in this city. The principal soloists were Miss Blair Scott and Mr. Dan A. Cameron. The officers to whom much credit is due, along with the members of the society, are as follows: President, Mr. P. J. Smith; Vice President, Mr. W. J. Chown; Treasurer, Dr. Dan A. Marshall; Conductor and Accompanist, Prof. George C. Phelps.

The City Council refused to grant the sum of $50. towards the expenses of a celebration here on Victoria Day.

Mr. Percy Anderson has left for Toronto to take a course in the Military School.

40 YEARS AGO

MAY 4th, 1900.

The schooner Two Brothers, clearing this port to-day is duly loaded with barley for Oswego.

The residence of Joseph O'Leary at Melrose was burned recently together with all the other buildings upon the premises.

At the drill shed last night Capt. Chesnut's corps entertained a large attendance of the officers and men with reminiscences of the Northwest Rebellion in 1885, and Lieut. Hawkins gave an interesting talk on the retreat of Napoleon from Moscow and the destruction of that place.

The Rev. Dr. Galbraith will preach in the Methodist Church in Madoc to-morrow.

50 YEARS AGO

MAY 4th, 1890.

Prof. Reznar of Victoria College, Cobourg, is the guest of Alderman L. W. Yeomans.

Mr. J. T. Warriner has sailed for home from Liverpool.

Mr. Patrick O'Brien of Trenton, formerly of Belleville, is here to spend the week end.

Mr. R. B. Burdette, M. P., has improved in health and will go to Ottawa next week.

Mr. J. R. Brower to day made the first shipments of this season's cheese to the Old Country.

England Still England

Stands England where it did? Is it cracking under the strain of blackouts and taxes or what? Security Is Lord Haw-Haw undermining English faith and English folkways?

The answer to all these is "No." For proof see any Letters to the Editor column in The Times. In the recent issue readers wrote letters on the "Great Grey Shrike" (a bird), Ice Cream History and the Hallelujah Chorus, all as quietly as if Hitler had ever been invented.

The letter on the Hallelujah Chorus was a beauty — just the kind to raise a flurry of replies that start a mild controversy— which it did, lasting for days after. The writer suggested that it was a regrettable custom during a performance of the Messiah for the audience to rise and remain standing throughout the performance of the chorus, as the custom anyway? he asked.

Then those experts, The Times readers, with astounding detailed knowledge on an astonishing array of subjects, had their innings. They told him. It was George II who started it, wrote one, by rising to his feet at the first performance in 1743; the rest of the audience followed suit. It was not absent-mindedness, George, wrote another, but it was a fine old English custom. Handel's own time audiences adopted the custom of paying the Chorus a compliment.

Rising for the Hallelujah Chorus is strictly correct in the Times — by keeping faith to such old customs the English prove that they have the continuity of living that will outlast Hitler.—Winnipeg Tribune.

Daily War Survey

By The Canadian Press

The Allied withdrawals in southern Norway to give Germany the bases desired for submarine and air attacks on British shipping and on the British Isles, Just as it was the German air force which was largely responsible for making the Andalsnes area untenable for the Allied forces so the task of preventing the German forces using their newly conquered territory will fall to the Royal Air Force.

The German occupation of southern Norway and the cementing of firm lines of communication from Oslo to the western ports can be expected to result in an intensification of aerial warfare.

Already the Royal Air Force is enlarging the scope of its attacks on German-held airdromes and bases. That is a task which is also preventing air attacks by the Germans. While German bombers can reach Britain from nearer bases, the British Isles are more vulnerable to attack by British bombers.

The announced intention of the Allies in prosecuting the campaign in Norway must await interpretation by events. Undoubtedly it includes efforts to extend and retain their control of Narvik, the far northern iron port. A German garrison still is holding out there, apparently besieged by Allied naval and land forces, and the exit from the harbor is controlled by the British fleet.

ON THE RECORD

By DOROTHY THOMPSON

The Tragic Dilemma of Hungary

BUDAPEST.

Here in eastern Europe one is constantly struck with the contrast between the outward appearance of things and realities. No casual visitor to Budapest, for instance, could tell from the aspect of things, the terrible strain under which this capital has been living.

It is, to my mind, one of the most enchanting cities of Europe. This year the spring has come early. The acacia trees that line the banks of the Danube, through the very centre of the city, are in leaf, the grass is green, and the cafe tables, with their palmleaf green and white, and covered with flowered cloths, are already set under trees in front of the big hotels and famous restaurants.

Girls and young men in spring clothes, with the chic, well groomed look characteristic of Hungary, are drinking coffee with whipped cream and eating delicious pastries. But perhaps it is not coffee that we are drinking, though it tastes like it, for the price is 80 pengo a pound and is strictly rationed, and the disparity between the cost of coffee in a cup in a cafe and its cost in the bean is such as to make it impossible for a foreigner to understand.

Even the butter and cream are certainly real, and so are the buttery little loaf cakes and all the ingredients of a three-course lunch that a neighbor is having served by his under-waiter.

x x x

"In Vienna," says my Hungarian companion casually, "there is no whipped cream, cake, and the butter tastes like lard. I have had times the size of this pat here. I found, on my last visit to Vienna, going to hate us for all the things we are able to eat here in Hungary that are denied them. I do not blame in spite of the fact that we were their Axis partners.

She gets up to go. "Now you must come and see the country. Its land and see how wonderfully it has been improved since you were here last."

x x x

We join others for a little car ride. "It's a German. Practically all our cars are German, some Italian, of course. The others are in exchange so we must get them through the clearing agreements."

As we spin out to the famous Island past that has been the favorite summer resort with its gardens, hotels, pavilions, restaurants, tennis courts and bathing beaches right in the heart of a big city, we pass row after row of modern houses. The palaces on the Buda hill are the same as they were, but no one could improve its handsome and dramatic aspects, but the rest of the city has undergone a lot of recent economic activities. "It's stopped growing," says my friend, one of the party, "it seems to me that we were just getting over the troubles of the last twenty years when the war began."

x x x

I've known this country for twenty years—many of them years of struggle and strife. When the nation struggled up from complete dissolution, following the first disastrous prosperity which it is in today, the nation suffered more bitterly from the loss of its parts than Hungary. If there is any country in eastern Europe whose boundaries would naturally be with the present day lines it is Hungary. The Treaty of Versailles never began to do to Germany what the Treaty of Trianon did to Hungary. The fall of the Hapsburg monarchy left Hungary without Hitler's government of men of good will, but with the Fourteen Points of Woodrow Wilson. They went to Belgrade to receive from the Allies the fruits of victory, a Carthaginian peace that left only islands of Serbia and Croatia in Hungarian kingdom, and as an interest, ruled and delivered the country over, in a few months, to the unspeakable terror of Bela Kun and his Bolshevist regime of looting Humanitarian army. From this condition of affairs Hungary was freed by an admiral on horseback, Nicholas Horthy, The red terror ended and the white began. Horthy, which, like the red one, was often unspeakable. He saved Hungary year the attempt of the Hapsburg Emperor Charles to regain the throne in Budapest again brought the nation to the very verge of war.

Then came Hitler. Hungary in 1920 there were no more than 500 Hungarians in the whole of Germany; there are 10,000 today. The hospitals were crowded then with Hungarian children suffering from leprous tuberculosis of the skin and bones, caused by poverty and dirt. Children in Hungary today? Suffering does not make people pleasant. Political hatreds went to the extreme. The Hungarian people in Hungary became more and more tolerant, until the Nazi example started new intolerances.

Hungary was slowly recovering. She never reached that liberalism which the West preached to her, but she maintained the old tradition of political competence, dignity and aristocratic grace kept to the ultimate government and to the traditional form of the state. The position of, the crown was held by Admiral Horthy, who became Regent and left himself above political strife. Parliamentary government was established. During peace, Hungary made what was, in all these circumstances, a truly remarkable comeback, politically, economically and culturally.

x x x

A new youth was coming on—the new sign of the times. They discussed land reform and the modernization of a society which inherited the last was essentially feudal. They had political leaders who were men of Western culture, and who in time and thought progressed the case of Hungary with a greater brilliance than that commanded by any other national spokesman. Although they never came to terms with the peace treaties, they showed willingness to postpone the decision while rebuilding the nation.

x x x

This way gives them the chance, perhaps, to force the decision. Will they take it? Germany's victory in Czechoslovakia gave them back part of the old kingdom. Are they not grateful to Germany? Have not a victory of Germany against Rumania give them back the province that they most passionately want returned—Transylvania? Is it possible that Hungarian patriots have long waited for the hour of reckoning, and now see their opportunity to match, with Germany's assistance, the wrongs sincerely inflicted on them?

The Hungarians are a—dissatisfied nation and they are not of a middle class liberal mentality like the Czechs. It is not obvious that they would welcome the unrolling of the whole question of the treaties, the chance to rewrite them with the assistance of German arms? Would they not, in the hour of triumph, be pro-Nazi?

These were the questions which were in my mind when I flew from Rumania to Budapest. I was not sure that I found, in the end, a satisfied. a tragic dilemma. It is true that the Hungarians have never been in Hungary than I have found in any eastern European nation. It is not sufficient explanation to say that Budapest is, since the Austrian Empire, the city of Czechoslovakia, right at the very door of Germany. The overwhelming pressure from the Third Reich is enormous. That is true and I shall write more about it later. But it is in the nature of the experience of the Hungarians that their history should have more sympathy for the Nazi struggle than the Rumanian nation that has won anything from it so far and which has, therefore, to surrender something more.

x x x

The fact that if Germany decides to move in eastern Europe and asks for a right of way across Hungary to Rumania, she will get that right of way. If Hungary capitulates, however, it will be for more complicated reasons than those which motivated the capitulation of Denmark, namely the military hopelessness of resistance. Hungary could resist, but in vain; the Hungarian frontier is not the Maginot line, and it would be Third Reich countenance for a moment its fortification.

But that would not be the only reason why Hungary would not resist. Hungary understands that the Poles made their quixotic resistance, fighting magnificently and heroically that the Poles were right. The Hungarian mentality is much akin to that of Poland. It is not bourgeois and national. And Hungary has no sympathy with a quest for a right of way when Germany asked for it in September, 1939, and was contemptuously spurned by the Poles.

There is a campaign against Rumania would be a different kettle of fish. A campaign against Rumania which would, in any way, amount to a defense of Rumania would almost immediately involve Hungarian government to ask of Hungarian

Actually, the entrance of Germany into Hungary in a search for Rumanian Rumania would be hailed by thousands of Hungarians. But it will not be hailed by the more reasonable figure in Hungary, and I find this a most interesting point. On the contrary, they looked upon the possibility with ruthless and unsentimental eyes. As one whose opinion is extremely important explained to me when I met him, he said to me, "I am satisfied that the Germans will not attempt to conquer Hungary. The invasion and subjugation of Hungary by the Nazis would be a catastrophe for Hungary since the invasion and subjugation of Hungary by the Nazis would be a catastrophe for Hungary since the

Hungary has a large German minority whose ancestors have lived on exactly the same soil as their neighbors for generations. But no country is in love with its German minorities at present, for no one welcomes a Trojan horse, and the Nazi use of the minorities to passengers were written in Spain. in each country. Even the Germans of good ships. Too bad they can't make good statesmen, then, perhaps, but the distinction of man's good work would not be lost.

May I end on a note of humor? I took a stroll beside the Danube and a room full of Beck's beer and various other wares. On the side of the beer wagons, P might have been tempted to samp some.— J. Thomkinson in Montreal Star.

THAT BODY OF YOURS

By James W. Barton, M.D.

TESTING THE STRENGTH OF YOUR HEART

It is interesting to see the difference between an older or inexperienced boxer and a beginner, not only in the ring but during the physical examination which they undergo.

The heart rate of the old or experienced boxer is usually slow and regular. After exercise it may be 66 to the minute which is increased after 3 minutes' rest. But in the beginner the heart beat may be 84 before light exercise and 120 after a few minutes. The heart rate of the inexperienced boxer will be increased by one-half to a minute after the exercise, and that of the beginner may require from one to two minutes to get back to normal.

Similar in many cases this slowness of heart rate and quick recovery after exercise is found in the experienced boxer is due to a stronger heart, in speed in the consciousness of the beginner that increases his heart rate and the strength of will required to return to normal. This fact is even more noticeable in their blood pressure, the blood pressure of beginners in boxing classes is from 10 to 20 points above normal just before the reading is taken.

Notwithstanding these facts, the heart test is not to be taken lightly in an athlete, soldier or average individual usually reaches it in his simple test.

The heart rate is taken with the individual standing easily but squarely on both feet. He is then instructed to step forward on a fifty steps at the rate of two steps a second (a double-mark time is sometimes called). The heart rate is then counted and he is instructed to stand in an "easy" position for one minute. The heart rate is kept to normal at the end of the two minutes, it is considered a "good" heart, and capable of withstanding athletics or war efforts.

When the heart is rapid before exercise, it will usually be back to normal after exercise and the rate at which it was before exercise, that is, the heart is not strong, that is causing the increased rate. In fact, in many cases it will be found that exercise will increase that it was just before exercise. The danger sign is that it shows that exercise is not only late but that it continues to rise. Anyway, I give it to our readers as it was told to me.

Now, as I was told, was the captured German freighter-passenger ship Columbus, which the authorities she had left a Mexican port on the outbreak of war headed her way back to Germany which was a hundred to one she would be met by British warships patrolling practically every trade route on the Atlantic. But the skipper happened to sight her some few miles off the Florida coast and he promptly steamed away and disappeared over the horizon like the cat turned into a dog. He had a good start and got up full speed and proceeded to keep well ahead of his pursuers, alongside swiftly and making her hawsers fast to the Hanover's hulk. Through the night he managed to open the sea cocks, before much water had entered the Hanover, thus making possible the salvaging of the latter by the British Empire.

Now, to change the story, the next trip south, I went aboard the captured vessel as she was lying side by the dock. She was a modern ship, evidently built for the South American trade, as the signs in connection to passengers were written in Spanish, and there were also numerous

A Sea Story

While sailing into the harbor of a well known British West Indies port, a steamship dropped her anchor a ship with quite a list. I gave no further thought of the matter, as I was not interested in it, but it shows that exercise is not only late but that it continues to rise. Anyway, I give it to our readers as it was told to me.

Now, as I was told, was the captured German freighter-passenger ship Columbus, which the authorities she had left a Mexican port on the outbreak of war headed her way back to Germany which was a hundred to one she would be met by British warships patrolling practically every trade route on the Atlantic. But the skipper happened to sight her some few miles off the Florida coast and he promptly steamed away and disappeared over the horizon like the cat turned into a dog. He had a good start and got up full speed and proceeded to keep well ahead of his pursuers, alongside swiftly and making her hawsers fast to the Hanover's hulk. Through the night he managed to open the sea cocks, before much water had entered the Hanover, thus making possible the salvaging of the latter by the British Empire.

Now, to change the story, the next trip south, I went aboard the captured vessel as she was lying side by the dock. She was a modern ship, evidently built for the South American trade, as the signs in connection to passengers were written in Spanish, and there were also numerous

London Press, Like Britons, Prepared To Wait for Critical Session of House Before Passing Judgment

London, May 4—(CP-Cable)—The Allied withdrawal from Namsos in Norway was the No. 1 story in the morning papers today but reports of the Allied fleet's arrival at Alexandria drew almost as much prominence.

The Daily Express was the only morning newspaper really to spread the Namsos story and that apparently was because its reporter, Frank Muto, remained behind in Norway to describe the withdrawal.

Excerpt for the Daily Mail and the Daily Herald, editorial reaction was restrained. The papers evidently, like many Britons, are prepared to wait until Tuesday's critical session of the House of Commons before passing judgment.

The Daily Express devoted its editorial criticism to censorship in the Norwegian campaign. The Daily Herald bitterly attacked Prime Minister Chamberlain and warned that the whole structure of Europe from Hitler "will not be impeded by the inertia and complacency of the present British Government."

The Daily Mail condemned the "muddle and red tape," which it blamed for the withdrawals in Norway.

On the other hand, the Times' editorial theme was the foreign reaction to the Allied move. It pointed out that in every war early successes always go to the aggressor and the final victory goes to the belligerent with the greatest "staying" power.

Nation Steeled to Great Effort.

"So far treacherously in any way weakened the British staying power, the partial failure in Norway certainly has steeled the nation to a great effort," said The Times.

The Daily Telegraph moralized that character is shown in truer fashion not so much by failures, as the way people face the consequences of them, and said that Britons will confirm the truth of that reflection "by their undaunted reaction to the reverse which the allied forces sustained."

Under the title "It must not happen again," the News Chronicle emphasized the necessity for adequate explanation of activities in any future theatre of war.

Express Spreads Blame.

The Daily Express spread the Muto story under a big headline: "I watched the British leave Namsos."

The newspaper said that the person who took the story from Muto over the telephone in Stockholm could hear the rattle of planes over the village from which the correspondent was calling.

Ralph Hewins of the Daily Mail recounted the Nazi raid on Namsos on April 30 when a few British anti-aircraft gunners worked amid a rain of bombs until their weapons were fouled.

That attack, he said, rendered it untenable as a base. The quays and warehouses were obliterated like the rest of the town. The spring thaw turned the two roads from Namsos into quagmires.

Criticism Gaining Strength

The News Chronicle writer reported that criticism of the cabinet was gaining strength among members of the House of Commons. Among questions they will ask next week, he said, were: Why the government kept only a small force in reserve for Scandinavia although according to the Prime Minister the cabinet knew German troops and transports were accumulating in the Baltic? Why the cabinet did not authorize a bold naval attack on Trondheim within two days of the German invasion? Why the Ministry of Information allowed misleading neutral reports to pass? Whether the intelligence service was faulty in not discovering the clandestine shipment of German troops to Norwegian key ports?

The diplomatic correspondent of the Daily Herald charged that the Allied campaign in Norway "from beginning to end was paralyzed by delays, by hesitation, by infirmity of purpose and by inability to take decision."

French Pulled 'a Claim

"If simultaneously with land attacks from Namsos and Andalsnes we had forced our way into Trondheim Fjord, if we had bombed the German garrison from the air, if we had done all this at once we should have had heavy losses but we should quite probably have won," the correspondent said. "Our punch was pulled so that it became hardly a slap."

In an editorial the Herald said "The British military failure in southern Europe may be merely temporary and the remaining neutrals may be forced to accept it as such. But it becomes and urgently necessary to give them some far more convincing proof than they as good faith than Mr. Chamberlain provided Thursday. That warranty must be given by the British people through their representatives in parliament next week.

"For every blunder, for every foolish overoptimistic word, for every promise unfulfilled, the Chamberlain Government must answer at its trial next week."

Received Bitter Lesson

"The British people and leaders alike have received a bitter lesson," said the Daily Mail. "It is not to be repeated we must find an answer to one question—in the war as a whole being conducted efficiently? The people have an uneasy suspicion that it is not. . . .

"Remember 1918. Lloyd George appointed a real war cabinet to cut through convention and government, down to realities. The government of today must be re-fashioned on the same lines. It is time now to face facts and rid ourselves of dangerous illusions rooted in long tradition of victory.

"Even now people are saying: 'We always start a war with setbacks but we always win the last battle.' It is time this 'last battle' empire as eradicated. This is a war to the death and we have got to fight."

"Let the Allies announce now plainly and publicly that the first move by Italy against Yugoslavia will find her at war with Britain and France," the News Chronicle said. "That announcement, more than anything else would save the war for concerted Balkan resistance. And this time let there be adequate material preparations by the Allies beforehand . . .

Must Probe Censorship

"But how long are we to make the present illogical distinction between air objectives on neutral and air objectives in Germany? If we could strike so effectively at all airdrome in Denmark why not strike with equal effect at an aerodrome in Germany? There could be only one good answer—that our first line bomber strength is still markedly inferior to the Germans—and if that is the case we cannot afford to spare any effort until this position is made good."

"In the inquiry which follows the Norwegian campaign another matter must be investigated—censorship," the Daily Express said. "The censorship now is slowly releasing pictures of troops leaving Britain for Norway—the same troops which left here on their way out of Norway. The object of censorship is to prevent the enemy from learning about the way we are fighting the war. Its effect is to give the world the impression that we are not fighting the war at all."

They'll Do It Every Time

By Jimmy Hatlo



Be Ready For Sunday

KODAK FILMS
CIGARETTES
LAURA SECORD
CHOCOLATES
STATIONERY

WE ARE OPEN THIS SUNDAY

DOLAN
THE DRUGGIST
PHONE 138

Allan's Mills

Allan's Mills—Misses Edna McComb and Marjorie Brown returned home on Saturday after spending the last week at Kemptville College.

Mr. and Mrs. Stanley Miles of Havelock called on Mr. and Mrs. D. Wellman on Sunday.

Mr. and Mrs. Cliff Anderson of Campbellford were Sunday visitors at Mr. Fred McKeown's.

Mr. and Mrs. S. Burkitt spent Sunday with Mr. and Mrs. Harry McAdam of Mt. Pleasant.

Over fifty friends tendered the newly weds, Mr. and Mrs. Clarence Wellman a reusing charivari on Monday evening when the bride and groom appeared, the friends were invited inside and a very nice lunch of cake, sandwich and coffee were served by Mrs. Wellman. The groom's treat was soft drinks and several kinds of candy, after which the friends sang "For they are jolly good fellows" and departed, leaving their musical pans as souvenirs.

Mr. and Mrs. Clarence Wellman are taking up residence in Miss Livingston's house at Bonarlaw.

Mrs. A. H. Reid returned home on Saturday after spending some time at Preston Falls.

Mr. and Mrs. Vernon Reid of Campbellford visited Mr. and Mrs. A. H. Reid on Sunday.

Mr. and Mrs. C. Haskell of Toronto spent the week end with Mrs. Haskell.

Mr. Clarence Anderson has enlisted in the air force and is in training in Halifax.

Mr. Kenneth Reid of the Toronto Air Force has been transferred to Montreal.

Mr. and Mrs. Hugh Jones and Mr. and Mrs. Roy Brown spent Sunday with friends in Peterborough.

Mr. and Mrs. Cameron Craige of Penelon Falls spent the week end with Mr. and Mrs. A. P. Reid.

Mrs. Lindsay Mumby entertained the members and visitors of the W. I. on Wednesday afternoon. Mrs. J. P. Baker, President, opened the meeting. The secretary read a letter on the preservation of wild flowers. It was decided to hold a "Tea" party in the club rooms when the lucky ticket will be drawn on the quilt. Mrs. Thos. H. Mallory gave a splendid paper on "If we buy what Canada makes." History of radium was well given in a paper prepared by Mrs. Geo. Eastwood. Mrs. J. Burkitt gave a report on district meeting held in Madoc. Community singing was enjoyed. Mrs. Roy Brown gave a splendid reading "Which am I?" Mrs. Roy Brown took charge of a contest during which the meeting was closed with the National Anthem and lunch was served by the hostess.

Picton

Picton, May 4.—Mr. and Mrs. Roy Welbanks, Mission Limits, and Vera Welbanks of Milford attended the funeral at Centre Amelliasburg on Wednesday afternoon of their cousin Mrs. John Townsend, who died earlier in the week in Detroit. Others who were in attendance include Mrs. L. Dickenson of Ottawa, Clifford Townsend and Howard Hall of Detroit.

The Bloomfield Mission Band held a successful tulip tea in the United Church there Friday afternoon. Mrs. J. D. Baxter was in charge of the arrangements, and a large crowd attended. The guests were received by Mrs. Fred Hubbs and Miss Elizabeth Wess. Tea was served at small tables with the assistants being Mrs. Harold Cleave, Mrs. James Cough, Mrs. Arthur Moore and Miss Ruth Stark. The home cooking table was in charge of Miss Genevieve Smith and Mrs. Frank Stone. The fees were received by Miss Inal Stark. A nice sum was realized from this affair.

The Woman's Association of Picton United Church was held in the Church hall Friday afternoon. Mrs. J. L. Ashley and Mrs. Arthur Davis, leaders of Group 1 had charge of the program. Mrs. A. H. Foster of Cherry Valley gave an address and urged attendance at the district W. A. convention at Redneerville later in the month.

L. B. Calnan was guest speaker at the meeting of the Junior Board of Trade at the Globe Hotel on Thursday evening telling of his trip to Texas and other interesting points The board is planning several worthy projects.

Mrs. Walter S. Fraser returned to town Friday after spending the winter in California. She also visited relatives at Detroit for a few weeks

Mrs. Nick Welsh entertained the bridge club of which she is a member at her home on Wednesday afternoon.

Miss Mae Killip is spending a month in Toronto and Hamilton.

Rev. and Mrs. J. W. Shier motored to Cannington on Wednesday and returned on Friday.

H. S. Colliver, ex-M.P.P., is able to be out again after a severe illness. Mrs. Colliver continues very ill.

Transform your **BASEMENT**
It's a ONE-MAN JOB
....with SYLVAPLY



British Columbia Plywoods
at astonishing low prices in
SYLVA - CRAFT WALLBOARD
SYLVA-TILE and VEED PANELS
Rough Sheeting and Sub-Flooring Veneers
Ping-Pong Tables.
Rock Wool Insulating — Hardwood Flooring.
Masonite Tile — Sash — Doors — Frames
— Trim — Screen Sash and Doors —
White Cedar Shingles.

E. D. MOTT
LUMBER AND BUILDERS' SUPPLIES
41 Station Street Phone 1653



FIX UP-PAINT UP-CLEAN UP-PLANT UP-BUILD UP

Yes, the season has been slow but it's a sure bet that Spring will stop its fooling and settle down between the 10th and 20th of May—

FOR THOSE ARE THE DAYS SET ASIDE FOR SPRING TASKS AROUND YOUR HOME. BELLEVILLE AND DISTRICT ALWAYS HAVE BEEN FAMED FOR THEIR NATURAL BEAUTY. NOW IS THE TIME TO ENHANCE THAT REPUTATION BY FIXING UP, PAINTING UP, CLEANING UP, PLANTING UP AND BUILDING UP YOUR PREMISES.

YOU WANT TO KNOW WHERE TO GET YOUR FAVORITE BRAND OF PAINT? OR GARDEN SEEDS? OR SHINGLES? OR ARE YOU UNDECIDED ABOUT THAT NEW LAWN MOWER OR OTHER GARDEN TOOLS? OR YOU WANT TO KNOW ABOUT FIXING UP THAT ATTIC OR BASEMENT?

THE BUSINESS HOUSES OF BELLEVILLE ARE CO-OPERATING TO ANSWER YOUR QUESTIONS AND NEEDS, BOTH BY SUPPLYING EVERY POSSIBLE NEED AND BY AFFORDING PRICES WITHIN REACH OF ALL.

	INSIDE	OUTSIDE
FIX UP	Wallpaper Linoleum Draperies Slip Covers Furniture Repairs New Furniture Electric Fixtures	Trellises Verandah Furniture Garden Furniture Fences
PAINT UP	Woodwork Floor Varnish Floor Waxes Floor Cleaners Furniture Polish Furniture Varnish	Outside Woodwork Verandah Garage Fence Trellises Rest
CLEAN UP	Brooms Mops Pails Soaps Washing Powders Vacuum Cleaners	Rakes Shovels Spades Wheelbarrows Lawn Shears Forks
PLANT UP	ENTIRELY AN OUTSIDE JOB AT THIS SEASON.	Flower seeds and plants Vegetable seeds and plants Shrubs Trees Grass seed Fertilizers Garden Tools
BUILD UP	Hardwood Floors Cupboards Plastering	New Home Rebuilding Garage Additions to House New Walks New Fences

Let's Make Belleville and District Bright, Clean and Beautiful this Year. Let's Accomplish it Together, MAY 10th to 20th.

Watch for the Special SPRING CLEAN-UP ISSUE of the ONTARIO INTELLIGENCER, which will be published, Friday, May 10th

(ADVERTISERS ARE INVITED TO RESERVE SPACE AS EARLY AS POSSIBLE.)

PERSONALS

At the home of Mr. Leo Ryan, Holloway, friends of Private Douglas Curiette gathered last evening to honor this popular member of the community and to present him with a number of gifts. An address signed on behalf of friends and neighbours by Clarence Faulkner, Arthur Carter, Leo Ryan and Emory Denill was read and a social evening enjoyed by the guests.

The condition of Mrs. Violet Henry, who underwent an operation in Toronto General Hospital, is very favourable.

Mr. James Kokesh of this city, has taken over the Peterborough Hamilton Weights and Measures Office.

Mr. and Mrs. Gordon Smart and daughter of Brockville, arrive in town this week-end and will take up residence at 104 Dundas Street West. Mr. Smart will make Belleville his headquarters as a member of the sales staff of the Phillips Electrical Works, Limited. Mr. and Mrs. Smart have a number among a wide circle of friends in Brockville and their departure is a matter of keen regret to all having the pleasure of their acquaintance.

Mr. Douglas Huffman, Grove Street, has been seriously ill since last Sunday is now progressing favourably in Belleville General Hospital.

Mrs. J. A. Lindsay of Bancroft, and Miss Fay Reid, Huntsville, have been visitors for a week in the city guests of Mrs. R. Andrews and R. H. Burley.

Work of the Gideons To be Described At Church Services

Sunday, May 5th, is being observed in Gideon Sunday in the churches of Belleville. The following visiting Gideons from Toronto will tell the interesting story of the work of the Gideons in placing Bibles in hotels, hospitals, prisons and schools, at morning services:

Bridge St. United Church — Pres. John S. Reid; Harold Williams.

Bridge St. United—Past Pres. Jas. H. Rowell, Grand Chap.

Tabernacle United—Secy Will Green; P. F. Bell.

C. M. & A. Alliance—Gordon Young, D. M. Duncan.

Evangel Temple—Robt. R. Dickinson.

King St. United, Trenton—Thos. Roulston; Albert Anderson.

At the evening services:

Victoria Ave. Baptist—Secy Will J. Green; Robt. R. Dickason.

St. Andrew's Presbyterian — Albert Anderson; Thos. Roulston.

Regular Baptist—Gordon Young

Bibles For New Wing of Hospital to be Dedicated

At the service in Bridge Street Church, 34 Bibles for the new wing of the Belleville General Hospital will be presented and dedicated.

The Canadian Gideons have already placed 150,000 Bibles of which 95,000 are in hotels, 40,000 in schools, 15,000 in hospitals and 5,000 in jails.

Outside of Canada, they supply institutions in Britain and the hotels and hostels in the City of Jerusalem.

Unusual places receiving Bibles recently are the military training camps across Canada, the liners of the Trans-Canada Airways and the prison camps.

There are only 250 Gideon members in Canada, but this organization of Christian business men acting as a clearing house for all denominations, doing a work which no single denomination could undertake.

30 Young Women Enroll In V.A.D.C. Course Sponsored By General Motors of Canada

First Class Held at Boyce's Garage, Friday Evening and Will Continue for Eight Weeks

VOLUNTARY SERVICE

Course Will Permit Young Women to be of More Service to Military Authorities if Need Should Arise

Should the exigencies of war ever demand the services of women in places at the wheels of motor ambulances or other mechanized equipment at least 30 attractive young Belleville ladies will be ready to answer the call.

For exactly that number gathered at the J. B. Boyce Company last night for the preliminary of eight lessons which will train them in a first class manner to become reliable operable to the military authorities should the need for their services arise.

Opened in Belleville under the sponsorship of the Canadian Motors, the Voluntary Auxiliary Drivers Corps as it is called, the group is centred on third mechanic, Miss The V.A.D.C. it was explained by Mr. J. N. Lister of General Motors, has courses under way in several prominent cities of the Dominion, and by the end of June over one thousand young ladies will have graduated from the course which is designed to instruct women in elementary automotive mechanics and maddist repairs and to help prepare them for voluntary service as war-time military chauffeurs and motor truck drivers.

Ladies Not Obligated.

Introduced by Mr. J. B. Boyce, Mr. Lister explained to the young ladies that the course might lead them in no way, either the General Motors or to any military organization. The purpose of the course, he said, is not to enroll recruits for the army or allied services, but merely to give to Canadian girls and women such knowledge as will make them more readily available to the military authorities in the event that the need for women drivers or ambulance drivers ever arises.

Under the supervision of Mr. E. Scarfe, the course runs into two sections—the theoretical part, and the practical training. Once the "recruits" have mastered the fundamental principles and theory of the internal combustion engine, and the function and various parts, they pro don neat and attractive overalls which met with unanimous approval from one of the young ladies present at last night, and which become their property upon progressing instructions in dismantling, assembling and repairing those parts of a motor car which experience has come under official army regulations governing motor transport drivers.

Addressed By Col. Gribble.

Lieut.-Col. J. Gribble, Officer Commanding the Argyll Light Infantry (Thds), briefly addressed the young ladies, telling them that with the full co-operation of his unit and organization behind them in the spirit which they are showing in enrolling for the course. He explained that the new army is a far different proposed one and should the need arise, women will take their place as chauffeurs in order to let the men go to the forward areas.

He wished the class the best of luck, and hoped they would become "good army drivers."

The course will consist of two hours' instruction each Friday night for eight weeks. Following instruction the girls will enjoy tea and refreshments. Trained mechanics of Mr. Boyce's staff will assist in the instruction.

Response Amazing.

"The response on the part of the young women of Canada has been amazing," Mr. Lister told The Ontario Intelligencer last evening. Last night, he said, "We have been swamped with applications and are sorry that we cannot accept them all. The splendid spirit of earnest co-operation as exemplified in the hundreds of requests from young women to enrol for the course, has been far beyond our expectations."

The aims and objects of the sponsors and instructors will be fully realized, he said, if those taking the course become better fitted either to place their services at the disposal of the government should need be, or to undertake such duties with safety and confidence under the increasingly difficult conditions which our civilization imposes.

Availability of the class was made through the generosity of the Argyll Chapter I.O.D.E.

WEDDINGS

BUSHEL—BUCK

A very pretty wedding took place Thursday evening, May 2nd, at the home of the bride's parents, 222 Albert Street, when Edith Madge, youngest daughter of Mr. and Mrs. Arthur W. Buck became the bride of Mr. Alexander Stanley Bushel, son of Mr. and Mrs. S. Bushel of Thurlow. Rev. W. J. Walker, minister of St. Andrew's Church, officiated.

The bride was given in marriage by her father and looked very charming in a gown of queen blue with matching accessories and corsage of pink roses.

Miss Jean Buck, in baby blue with matching accessories and corsage of roses acted as bridesmaid and Mr. Ross Bushel was groomsman.

Following the ceremony a buffet supper was served by the hostess assisted by Mrs. Charles Buck, Miss Pauline Kerr and Miss Doris Kerr. Mrs. A. Bushel, mother of the groom, and Mrs. Miles Buck of Bath, aunt and great-aunt of the bride, presided at the tea table. One of the most attractive with a dainty lace cloth and the bride's cake as centrepiece, flanked by pink and white carnations in silver baskets. Mrs. Bushel proposed the toast to the bride to which the groom responded.

Mr. and Mrs. Bushel will reside on Dundas Street, Belleville.

Out-of-town guests were; Mrs. Ernest Boon, Toronto; Mrs. Ross Bushel and Mr. Wilson Buck, Bath; Mrs. R. Lowes and Miss Lowes, Mrs. Fred Bushel, Mr. and Mrs. Evans, Foxboro; Mr. and Mrs. Carter, Campbellford; and Mrs. Clarke and Mr. and Mrs. Reynolds, Corbyville.

ALLEN—McGUIRE

The marriage of Mr. and Mrs. Charles B. McGuire, Trent Road, was the scene of a charming wedding at four o'clock this afternoon when their daughter, Lillian Mabel, became the bride of Mr. Charles E. Allen of Leamington, son of the late Mr. and Mrs. William T. Allen. Pink snapdragons and Spring flowers in pastel tones made a beautiful setting for the ceremony which was performed by Rev. Dr. James Ferguson assisted by Rev. B. Simpson Black of Campbellford.

Given in marriage by her father, the bride wore , a lovely gown of Madonna blue chiffon with sweetheart neckline and full floor length skirt sweeping to a small train. Her bridesmaid, Miss Dor. Mc-Graide turban with finger tip veil and her bouquet was of Johanna Hill roses.

Mrs. P. C. McGuire was matron of honour for her sister in a rose sheer with lace yoke and sleeves and matching jacket. Her headdress was a rose garland to match and she carried a bouquet of old fashioned nosegay of sweetpeas in shades of pink and lavender large, handsome semi-precious stone racquamarine, moonstone or cornelian, for instance) rather than a small diamond.

There is an added romantic interest, many girls like to keep their birthstone set in their engagement ring. Here are the birth stones for each month:

January—Garnet.

February—Amethyst.

March—Bloodstone, Aquamarine.

April—Diamond.

May—Emerald.

June—Moonstone, Pearl, Agate.

July—Ruby.

August—Sardonyx, Carnelian.

September—Sapphire.

October—Opal, Tourmaline.

November—Topaz.

December—Turquoise, Lapis Lazuli.

If there is a lovely heirloom ring in the family, now is the time, sometimes this becomes the engagement ring very often with the stone reset, sometimes with the same mount.

With the popularity of diamond wedding rings, some girls prefer to forego having an engagement ring; they concentrate the budget on a diamond wedding band.

Remember, girls, your engagement ring is worn for the first time—for the first time in public, that is—on the day of the announcement of your engagement.



CARDS
GEEN'S
DRUG STORE



In spite of the eerie mystery which overshadows their lives, Jean Fenzaine and Laurence Oliver take time out for romance during the course of David G. Selznick's "Rebe cca," now on the Belle screen.

Private S. Calver and Mrs. Calver Feted and Honored by Friends Of Zion and Bethel Communities

A large number from Zion and Bethel communities gathered recently at Zion church to honour private Sheldon Calver.

After a program consisting of community singing, speeches by ex-service men and friends, readings by Mrs. Hayton and music by Welsh orchestra, Private and Mrs. Calver were called forward by the chairman, Mr. Roscoe Robson.

Mr. Roy Ellis read the following address, after which Mr. Dulmage presented the couple with a lovely bouquet of flowers and Private Calver with a beautifully engraved wrist watch, and a flashlight:

Dear Sheldon:

Your friends have assembled this evening to convey to you their best wishes for your success in the career you have chosen.

Our gratitude and thanks go out to you and all others who volunteer to assist in upholding those principles which we have been so fight and on which the foundations of our Democracy rest.

During your absence it will be our prayer that a kind and benevolent Providence will guide and direct you, and when this conflict is finished return you safely to your friends and loving.

To make this occasion a bright spot in your memory, and to show in a very small way our appreciation of the services you are offering to your country, we would ask you, Eva, to accept this bouquet and you, Sheldon, this watch and flash-light."

Signed on behalf of Zion and Bethel Communities

Private Sheldon Calver expressed their thanks and appreciation, after which a lunch was served by the ladies.

Y. P. U. MEETINGS

STONE CHURCH Y.P.U.

The Young People of the Stone Church met at the home of Miss Leira Detlor on Friday, April 26, at 8 p.m. The president opened the meeting with hymn 563. During the business part of the meeting it was decided to assist in a project of cleaning and beautifying the church grounds.

The worship service, given by Miss Enna Foster, was opened by a call to worship. After engaging in prayer Hymn 559 was sung. Reading, Faithful to a Trust" was the theme of the meeting, which followed. Some thoughts worth remembering were "We have all been given a trust," "Our Conscience is where you find it," "Jesus was always ready to pay the price of doing good," "Hidden away behind some alien countenance is a real human being, waiting for the right touch." The worship service closed with the singing of Hymn 557.

Mrs. Gordon Woods had charge of the program on Wednesday. A story titled "Sharing Friendship" was read by Miss Leira Detlor. Mr. Hugh Ellis read a poem carrying out the idea of friendship. A very interesting article titled "Are we to be a Christian"? was given by Mrs. Gordon Woods. Hymn 554 was the title of a poem which Mr. Gordon Woods read. Miss Leira Detlor rendered the members to maple sugar.

MARSH HILL Y.P.U.

The regular meeting of the Marsh Hill Y.P.U. was held at the home of Miss Aletta Horton on Friday evening, April 26.

The worship service was conducted by the president, Jack Dafoe. Prayer was offered by Rev. E. M. Cook. The scripture lesson was read by Margaret Turnbull.

Allon Vandervaeter, the convener, continued the meeting. Poems were read by Edythe Cook, "Five Bullets" and Ralph Campbell "You have today my friend." A very instructive topic on "Country Life in Norway" was given by the convener.

The meeting closed with a social hour was spent in games.

HALLOWAY Y.P.U.

The closing meeting of the Halloway Young People's Union was held Wednesday evening, May 1 at the home of the president, Mrs. Emory Hough. The Scripture lesson was read by Mrs. Coleman Townsend. It was decided to return the Travelling Library to Toronto in the near future. Plans were made to attend the district picnic at Oak Lake, also to participate in the Sale of Work. The funds are to be held for the present.

A splendid topic "Are we chasing rainbows or following stars" was ably presented by Mrs. Don Rose. There were thirteen present and the offering amounted to 60c. Lunch was served by the hostess at the conclusion of the meeting.

IVANHOE Y.P. U.

The regular weekly meeting was held on Friday evening at the home of Mr. and Mrs. Donald Fleming. Mrs. Arthur Fleming presided over the worship opened the worship service. The scripture was read by Mrs. Fleming during the next period business was discussed.

The Counsellor Convener, Dorothy Fleming then took charge. A reading entitled "Fresh Courage" was given by Edna Reid. A guitar solo was given by Madeline Reid, June Reid and Dorothy Fleming "Sailing From the Living Message." A duet was given by Shirley Fleming and Eunice Thomlinson.

An interesting paper was read by Miss Ruth Mapledoram entitled "War time sacrifices at Buckingham Palace." Miss Mapledoram's paper contained also a number of games and contests. A delicious lunch was served by the hostess during the social half hour. A vote of thanks was extended to the hostess for a pleasant evening.

CARMEL Y.P. U.

The regular meeting of the Carmel Y.P.U. was held on Wednesday evening, April 24th.

The vice president, Mrs. Percy Reynolds, opened the meeting.

Miss Mildred Jones, Christian Culture convener took charge of the meeting for the remaining part of the evening.

Glen Rose read the scripture lesson. Miss Jones gave the topic "The church" assisted by Misses Margaret Hicks, Marion Wannick, Irene Haynes and Mrs. Percy Reynolds.

The remaining part of the topic was given. Mr. Jack McCabe led in prayer. Following the meeting Miss Marion Wakelin conducted the recreation period that was greatly enjoyed.

BETHANY Y.P.U.

The weekly meeting of the Bethany Y. P. U. was held at the home of Mr. and Mrs. Hank Walker on Tuesday evening, April 30 with the attendance of 25.

Prayer meeting led in prayer. Miss Hazel Walker read the Scripture lesson, which was followed by a duet.

Edith Walker then took charge. Mrs. B. Hollinger gave the topic "Canada's debt to the Indians." Mr. Roy Trevorrow favored with an instrumental and Mr. Stanley Clarke gave a reading. Mrs. O. Ellis rendered a solo. Miss Bessie Walker gave a poem. Miss Dorothy Clarke gave an instrumental and Mrs. E. Treverton gave an interesting reading "An English Gentleman."

PHONE 2277
For Fast Storage Service.

STOP!

Your Winter Garments Need Summer Protection and We Offer
FREE STORAGE
on All Garments Cleaned Here Valued to $25.
and Furs valued to $100.
For Garments Over These Amounts we charge only 2% of your own valuation.

MODERN
CLEANERS and DYERS
Pinnacle at Station Street

Advice to the Lovelorn

By BEATRICE FAIRFAX

Friended He Was Sick, But Took Another to Dance

Dear Miss Fairfax:

After going steady with a young man for almost a year, he broke a date with me. He called up a week later and said he was ill. As it was the first time he had ever done such a thing, I accepted his excuse. Then I found out from mutual friends that he had taken another girl to the dance, to which he had intended taking me. When I asked him about it, he was indifferent.

I haven't seen him for some time but for a week now he has been trying to date me; however, I don't care to see him. Don't you think I'm right? He says he knows that he did wrong, and that he does love me. I do not think he I love him. I can't forgive his lying to me. Please tell me what to do.

Alice B.

Indeed I think you're right in cutting from your list of acquaintances a young man who took such unkindly liberties as well. No wonder girls are treated so shabbily when they have such bad manners and downright insults and then have the nerve to ask forgiveness after they've been ignominy. No one should be so discourteous, except to wipe his feet on, and a nice girl is too good for that. Bachelor Confides That He Is Comfortable to Marry

Dear Miss Fairfax:

Please don't think I'm a mama's boy from what I'm about to say. I'm 32 years of age and everyone from my mother down to the man who sells me cheese at the office building where I'm employed suggests my bachelorhood is why.

I live home with my widowed mother. Our home life is ideal. She knows all my tastes, and the home is comfortable and clean. When I want friends to dinner, I know that dinner will be perfect and the evenings leave nothing to be desired.

When I was young and foolish I had several love affairs and imagined I wanted to marry a couple of the girls, but we broke up, to the good fortune of all parties concerned. Please don't imagine me a monkish sort of fellow. I am fairly enormously fat, go out two and

three nights a week, dance, take them to shows, but I haven't seen anyone yet for whom I'd wish to give my thoroughly comfortable home.

Bachelor.

Doubtless your mother does not see you married comfortably before she quits the scene. For you know not what the last forever. Ten years from now, if you should be so unfortunate as to lose this parent, you'd probably marry the first girl who suggested herself and maybe the choice would not be wise.

Again, when a man puts off marrying too long and has a family to the dignity of years makes his children regard him more as a grandfather than a father. This is inimitate to join the group consisting of everybody in your circle from whom you can learn also the boy, still I think there is wisdom in what they say.

They Realize the Difficulties of a Disagreement

Dear Miss Fairfax:

I am 20 years of age and going with a boy for a lot of it. I love him and am fully convinced that he loves me. We have been going together, and his family approves of me. I have a good home, plenty for five years and of course we are trying to be sensible about everything.

But the waiting is so hard and the years are so long. What can we do? I know that we should make such a home for ourselves in others but we've both tried that and it didn't work out. We have talked over the rest of the ground and try not to be alone together because of that. But there are times when we do find ourselves alone and the desire to crumble two people in love can be.

Please tell us what to do. Your advice will help make things better.

Perplexed.

You realize the difficulties of your position as well this there is really very little to say. Five years is indeed a long time to wait when the heart is young, but I can wait impatiently in love. There is also the danger that if you are imprudent you will probably cease to care for each other and disagreements go out as the present time.

GOOD MANNERS

MRS. CORNELIUS BEECKMAN

Fiancee Helps Choose Engagement Ring

New days bring new ways concerning engagement rings. The modern lover, knowing the modern minded girl, usually doesn't like to trust himself with a diamond ring ready to be placed triumphantly on the finger of his beloved when she says "Yes."

In these practical days, it is considered more sensible for the young man to consult with his fiancee about the ring which she is to wear all her life. They agree upon the kind of ring they want, these modern girls, and very often—surprise!—their preferences are based upon the young man's budget than he had expected.

Of course the accepted suitor may still, if he wishes, buy the ring without consulting his betrothed. He may consult her about her size in rings and then go forth to buy the ring that is nearest her lady's desire as well as his budget. More practically, he may consult with his jeweler and have him put aside all the rings of the type that the bride-elect has indicated that come within range the price that he can afford. Then, later, he and the fiancee go to the jeweler's, and she chooses the one she likes best. Another procedure is to have the jeweler or his assistant bring the rings the fiance has selected to the girl's house for her selection. Or the young man may buy an unset stone and have several sketches made for the settings, for it is well to choose the setting she considers most becoming to her hand.

Today a diamond solitaire is not at all a "must" as an engagement ring. A diamond wedding band is the usual choice, but it is not by any means the only choice. Many girls prefer, in jeweler's parlance, a "colored" stone to a "white" stone. Some prefer a ruby, which is supposed to symbolize ardor, or a sapphire, which, however, has even brave the unfounded superstition attached to pearls ,opals, emeralds.

Fashion of the moment, with its interest in Mexican-precious stone influences some girls to prefer a large, handsome semi-precious stone racquamarine, moonstone or cornelian, for instance) rather than a small diamond.

There is an added romantic interest, many girls like to keep their birthstone set in their engagement ring. Here are the birth stones for each month:

January—Garnet.

February—Amethyst.

March—Bloodstone, Aquamarine.

April—Diamond.

May—Emerald.

June—Moonstone, Pearl, Agate.

July—Ruby.

August—Sardonyx, Carnelian.

September—Sapphire.

October—Opal, Tourmaline.

November—Topaz.

December—Turquoise, Lapis Lazuli.

If there is a lovely heirloom ring in the family, now is the time, sometimes this becomes the engagement ring very often with the stone reset, sometimes with the same mount.

With the popularity of diamond wedding rings, some girls prefer to forego having an engagement ring; they concentrate the budget on a diamond wedding band.

Remember, girls, your engagement ring is worn for the first time—for the first time in public, that is—on the day of the announcement of your engagement.

Protection Needed

At this season there are danger conditions abroad which tend to mulest your child. The air is filled with germs of infectious diseases which find an easy prey in the child whose blood is thin and condition anaemic.

Dr. Chase's Nerve Food affords protection to your child by helping to build up the richness of the blood, to sharpen the appetite and to restore healthful digestion.

Vitamin B, a powerful ingredient of the nerve food, considered especially helpful in this connection.

Children respond quickly to this food treatment and it is a joy to parents to see them robust in health, full of vitality and keen in their school work and sports.

Dr. Chase's Nerve Food
CONTAINS VITAMIN B1

Can't Raise Grades With Welts

By GARRY CLEVELAND MYERS, M.D.

IN ORDER to learn well at school, a child must want to learn; and believe he can. To scold or punish him for poor grades or failures is absurd. He not only doesn't help him gain better grades, but it also makes him hate the things he is supposed to learn. In the long run it slows up his learning.

Some coercion might be warranted in requiring him to go through certain routines, such as handing in a written assignment on time at school, or being at his place of study at home at certain regular periods. In addition to cultivating in him habits of regular application, as in doing home work at a regular time, for instance, you need most to concentrate on the things which are to learn and enjoy satisfaction from success. As a result of his successes he acquires new hope and interest and, in turn, arouse him to expend more effort to win still more success, and so on.

Child is Dreamer

"Dear Dr. Myers," a mother writes, "my son is 11 years old and in the sixth grade. He has always just gotten through on condition and is now failing in almost everything. His teacher says he can do the work but will not apply himself; he just sits and dreams. First I tried rewards, which failed to bring results, then I resorted to the strap, calling evening and funny magazines (of which he is extremely fond), but still to no avail. He likes Dad very much and tried spanking him, but he just takes on this dejected attitude when punished. The teacher and I are both desperate and don't know what to do. My husband and I are at our wits' end. Can you help us?"

I wrote this mother and advised her not to scold or punish Dad for his school failures since they already have discouraged him so much that he hardly has the heart to keep on trying.

I am sure from that what he is supposed to learn at school is too hard for him. What failure always facing him how is he going to get the courage to keep striving? How could you and I do so in his place? Sit down with the facts of the case and see exactly what the lad's learning difficulties are. Does he have trouble in arithmetic, in spelling, in reading? What is the nature of his difficulties?

May Read Poorly

"The chances are that he reads very poorly. Most who fail at his turn out. Nearly all of their life is based on reading, you see. If he fails in history or geography or science, he really fails in reading. Reading difficulties even can hamper his work in arithmetic. It's likely all of his textbooks are so hard for him that he is trying to them only very slowly, stumbling over every other word or so.

"Read aloud to him a part of his hard assignments. Then encourage him to read for self-improvement for half an hour or so daily. Give him books or magazines several grades easier than the one he is in. Persuade him or ever hire him to read aloud to a child too young to go to school for this child's enjoyment. Buy him easy pastimes; never let yourself grow angry at his errors. Walk away the moment you do. Rejoice with him over his successes, however small."

Dr. DAFOE'S COLUMN on the Quintuplets and the Care of Your Children

SORE THROAT

Sore throats are always troublesome, sometimes very dangerous conditions, and they are most prevalent when the system is run down. I call when so many children suffer from attacks of the common cold. When a child gets a bad cold, then some of the throat structures become involved and inflamed by the infection; sometimes all the throat structures become involved, and in some cases chronic inflammation sets in. This inflammation of the throat, however, may be only secondary to a nose infection which exists in the nose. In any case the throat to clear up until the cause of the infection has been cleared up.

Influenza, such as was rife this winter and is common even now, often spreads to the windpipe and the lungs. When the infection is confined to the tonsils, we know it as tonsilitis. In a few of these cases little white "balls" form in the crevices of the tonsils. If these are disturbed, they are either swallowed or expectorated. They are not dangerous but are capable of food clinging there and partly discharging themselves when given off by the tonsils at all times. Sometimes these crevices when tonsil organs become inflamed.

Sometimes the inflammation is confined to the pharynx, which is the cavity into which the nose and nose lead just above the windpipe. When the food gullet, which is the type of inflammation is known as pharyngitis. I have known highly nervous, tense people to come in complaining that they had a "re-laxed" feeling at the back of the throat. Usually, they are suffering from pharyngitis.

When the larynx or windpipe is inflamed, we call it laryngitis. In bad cases, the vocal cords are involved and may even become temporarily paralyzed. This is generally what is wrong when a person "loses" his voice. Excessive smoking is also a cause. In when you see a fast hockey or football game with the crowds the throat and cause laryngitis. I imagine it must be a fairly common ailment with European dictators.

This inflammation may work its way down the windpipe to the bronchial tubes and the lungs, causing bronchitis and pneumonia. In reverse a lung infection may work itself up through the windpipe to the larynx and the throat, inflaming the throat structures as it passes along.

If laryngitis comes with the general congestion of a cold, it is ordinarily subsides fairly quickly, but sometimes it persists in the lungs, , may hang on until the primary source of the infection clears up.

Of course, we are all fairly familiar with the troubles that tonsils may cause children. We have discussed this in previous columns. tonsillitis often gives rise to an abscess in the throat and this we know as quinsy.

Quinsy is particularly painful and I left to run its course may keep the victim miserable as long as ten days. However, if you go to your doctor and let him make a small surgical incision in the abscess he should clear up in about three days.

'Eat Hay and Grow Healthy' Research Chemists Discover Valuable Vitamins in Grass

Dr. W. R. Graham, Member of Belleville Family, and Associates, Successful After Four Years' Experiments — Oat Shoots From Six to Eight Inches in Height Are Preferred — Grass is Cut, Dried and Powdered to Retain Valuable Vitamins — George Graham, West Road Farmer, and Dr. G. H. Stobie Predict 'Tremendous Future' for New Discovery — Has Valuable Medical Properties and is Also Being Used in Cereal Foods and Animal and Chicken Feeds

"Go and eat grass" an irate tailoring wife said to her husband the other day in a fit of temper. Rhoda Broughton has been laughed at about it the times, smiled and replied, "Why, it wouldn't be a bad idea if we both did that. It would cure a lot of things."

And hubby knew whereof he spoke. He had read of the tremendous strides made in medicine in the development of the health-giving properties of the humble blade of grass, during the past four years.

An ancient Babylonian king, when feeling despondent, went down on his knees and ate the grass stuff. Yet that same king later drove the Egyptian host of conquered Syria and destroyed Jerusalem.

The family pup has often been the butt of ridicule when he chewed the grass in the yard and placidly chewed the green shoots. Oats have been known to eat it. Through the long centuries the animals of the field have made it their principal sustenance.

And now man, after thousands of years has rolled by, is beginning to learn of the marvellous healthgiving properties of grass. Science has secreted in the early shoots of new sprint the

Power in Grass

Three weeks ago, Drs. W. R. Graham, George O. Kohler, and C. H. Schmidt, research chemists connected with the Western Dairies of Kansas City, came to the conclusion that in grass there was power. After four years of scientific research they set to make that power for humanity. They had discovered that grain grass contained all the vitamins except "D"; has 28 times more vitamin per pound than the dried fruits or vegetables. Buried in the leafy shoots, they discovered, were 32 times more vitamin A than in carrots, nine times more Vitamin B than in leafy green vegetables; 22 more times Vitamin B1 than in lettuce and 14 times more vitamin C than in tomatoes or citrus fruits.

But most important of all, they discovered the grass contained the new Vitamin E which has worked wonders for hemorrhages in both infants and grown-ups.

Dr. W. R. Graham, who is a son of Professor W. R. Graham now of Guelph, Ontario, and a member of the Graham family of this city, was prominent in the early experiments with the new vitamin-yield-ing discovery.

Retains Vitamins if Dried

According to Mr. George Graham, Trent Road, farmer and dairyman, a cousin of the research chemist, the early experiments consisted of putting the grass blade grass under heavy pressure and using the "gravy." This proved to be an expensive process and a more economical way of securing the product was sought.

Finally a drying process was decided upon, and the oat grass was placed under a rotary steam dryer. Then it was discovered that by drying the grass it retained all the vitamins. But in order to still retain its valuable ingredients for a lengthy period it was necessary to either keep the product in dark storage or place it in hermetically sealed tins.

The grass-grass best suited for the purpose is that of oats, Mr. Graham said. The tender shoots are more palatable, and should be cut when it is from six to eight inches in height, and before it reaches the shot-blade stage, or the other words before the plant begins to branch." Rye is used in some cases, but not when oat is available.

Much depends on the soil on which the grain is grown. Oats raised on virgin soil are far the better to be grown on land that has been cultivated and used to raise crops. The soil, however, has the natural minerals of the earth, and the grass is thus enriched with the new "grass medicine", have been utilized by farmers, it is understood, that has been previously tilled.

"Tremendous Future"

Mr. Graham has been experimenting with the new "meals" for some time by feeding it to his extensive herd of dairy cattle and chickens.

"The result," he said, "is a definite increased production in breeding. Foxes have increased production and hens have increased production. I predict a tremendous future for grass. It will be used on the general condition of the foxes and chickens and cattle, and by a large percentage".

Production of the new discovery is advancing by leaps and bounds, he said. "Three factories in the United States and one in Canada are already producing and selling the product. The Canadian company alone sold nineteen carloads last year to feed mills, and only a small percentage of the new vitamin-laden powder is for chickens and other fowls. Several companies in the United States have included it in their ingredients for breakfast and other foods.

Medicinal Value

Medicinal and tonic value of the grass product is also being recognized by members of the medical profession, Dr. G. H. Stobie, of this city said yesterday. "I have been experimenting with it for two years now, and find it invaluable for the stoppage of hemorrhages."

Marvellous results had been obtained through its use in cases of jaundice, liver and other internal troubles, Dr. Stobie said, while some families are using it for its tonic benefits.

For medicinal purposes, the grass is being put up in tablet form, as that method of "taking" is more palatable than mixing the ordinary powder with water. In medical parlance the grass is known as cerophyl.

The grass whether in tablet or powder form is a greenish shade, and gives off an odor of new hay.

So in future, if the head of the house comes home and announces he is "feeling his oats" it may not be as bad as it seems. He may have been on a mere hay-feed with the boys.

Allied Fleet Concentrations At Alexandria Strongest Ever Assembled in Mediterranean

Alexandria, May 4 (AP)—Europe's warring powers, sparring for a new opening after a brief campaign in Norway, focussed their attention on the eastern Mediterranean today as the sounds of military preparations echoed from the Suez Canal to the Dardanelles.

Concentration of a combined Anglo-French battle fleet in this strategic harbor coincided with reports that Italy is massing armed forces in the Dodecanese Islands, some 500 miles to the northwest.

The Allied squadron at Alexandria, near the entrance to the Suez Canal, was described as the strongest ever assembled in the Mediterranean and was said to be only the forerunner of an even larger fleet which the British and French navies plan to send here to protect the status quo in this area.

Both Turkey and Greece, potential allies of Britain and France, stepped up their defence preparations, while Yugoslavia, long fearful that the war may spread to the southwest, showed signs of increasing anxiety.

It was not clear here whether the Allied naval concentration was precipitated by the reported Italian operations or whether the shoe was on the other foot.

Italians Concentrate At Dodecanese.

Although Rome maintained official and diplomatic quarters gave general credence to reports from Rome that Italian warships, soldiers and planes are pouring into the Dodecanese.

The reports said normal Italian garrisons had been strengthened by the arrival of some 50,000 troops and that planes were being concentrated on the Island of Leros, 45 minutes from Athens by air. Fifteen Italian submarines were reported at Rhodes, largest of the island group.

The islands, which Italy obtained from the Turkish Empire in the Italian War of 1912, are important because they straddle the entrance to the Aegean Sea, through which ships must pass to reach the Dardanelles.

They also would offer a base from which Italian planes and submarines could operate against Turkey, non-belligerent ally of France and Britain, in the event of war in the eastern Mediterranean.

Egypt Cancels Army Leaves.

Egypt, long a key treaty to Britain, remained in a state of preparedness. All army leaves have been cancelled, coasts and anti-aircraft defences are fully manned and military flying was reduced to a minimum to conserve gasoline supplies.

The reported visit of George II and his general staff were reported preparing for a tour of frontier fortifications, most important of which is the "Metaxas Line" which was constructed along the Albanian border, in the north, after Italy occupied Albania in April, 1939.

Turkey, fearful of a German advance into the Balkans and suspicious of Italian designs on the Dardanelles, has not forgotten Italy's imperial ambitions. She feels that she has designs on Anatolia, a section of Turkey, and its vast, undeveloped resources.

WAR BRIEFS

Paris, May 4 (CP)—The French government today decided to send home on May 11 soldiers of the military classes of 1902 and 1903, now 47 and 48 years old.

Their return home is in keeping with the government's policy of allowing older men, fathers of large families or agricultural workers to resume their regular civilian life.

Bucharest, May 4 (AP)—Rumania today tightened anti-sabotage measures on the Danube River by forbidding all persons to approach or sight under the Cernavoda railway and highway bridge, a key artillery route to southern Dobruja Province, which Bulgaria claims.

Ankara, Turkey, May 4 (AP)—German Ambassador Franz von Papen has been instructed by Chancellor Adolf Hitler to report to Berlin for consultations on developments in the near east.

The ambassador had arranged to take a train last night, but his plans were changed at the last minute on receipt of instructions from Berlin, it was said.

Brussels, May 4 (AP). — Two Flemish Nationalists were arrested today on charges that the government decree against persons propagating "indiscipline or disobedience" in the ranks of the military spokesman said it was designed to prevent subversive activity in the army.

New York, May 4 (AP)—Cuba's favour to the Italian line, the Cunard Line shipping executive declared today from the north side of her office window at the Cuban seaship. The Italian line's two largest liners, the Rex and the Conte di Savoia had difficulty making their berths because of the nearby ship of the Queen Elizabeth, world's largest liner.

Halifax, May 4 (CP)—A German-born applicant for Canadian citizenship was asked in court yesterday to express his agreement with the "principles of the Halifax newspaper (The Mail) which stands for the general security of all" the toleration of the democratic people for the local government.

The applicant, Carl Braun, wrote: "I agree with these paragraphs" at the end of the editorial he had affixed his signature. Judge R. H. Murray of the county court, who made the request, reserved decision on the application.

Boston, May 4 (AP)—The Norwegian freighter Fridtjof Nansen, after to the Sprague Steamship Line of Boston, arrived today after having been released by a British prize crew in Halifax.

The prize crew of six was put aboard by the cruiser Cornwall after the Nansen was set afire by Italian coal while en route to Boston from Buenos Aires. Passengers but was taken off after Norway joined the Allies against German aggression.

London, May 4 (AP)—Clement Attlee and Arthur Greenwood, Labor party leaders in Parliament, called today at 10 Downing Street to see Prime Minister Chamberlain, presumably in connection with the Norwegian campaign and the situation resulting from the withdrawal of British troops south of Trondheim.

Berne, May 4—(CP)—The Swiss government today ordered more than 30,000 additional army troops to report for active service between May 14 and 18.

Informed quarters said that reported concentration of German troops in Baden and Wurttemberg, near the Swiss frontier, led to this further step in Swiss mobilization. Between 500,000 and 600,000 men are expected to be under arms by June.

Stockholm, May 4—(AP)—The Steinkjer front correspondent for the Swedish newspaper Social Demokraten reported today that a United field force originally intended for Finland, had reached Grong, Norway, "25 miles north of Steinkjer."

London, May 4 —(CP)— British sources last night said all British ships in the Mediterranean "probably" have received orders, similar to those to ships at Genoa, to sail for Great Britain.

These sources said such an order could be expected to follow the announcement Wednesday of the temporary withdrawal of British ships from the Mediterranean.

London, May 4 —(CP)— E. H. Watts, Chairman of the British Steamship Company, told the annual meeting of stockholders today that a "fairly satisfactory" arrangement had been made with the government for replacement of ships lost "in the country's service."

If a ship is lost by enemy action Watts said, the shipowner "receives the cash in full from the government and a further sum is placed to his credit in a fund available only for replacing vessels."

Montreal, May 4 —(CP)— Lord Marley, Deputy Speaker of the House of Lords, expressed belief in an interview Thursday that a stricter form of government would be set up if British "when this war really enters its serious stage." Lord Marley said this future government would be one with "a high degree of dictatorial in a sense — which would step all parties together and bring the entire nation under its domination.

Allies Will Now Concentrate Efforts To Build Up Naval Base at Narvik

Stockholm Reports That a Series of Outposts Will be Established Up to 100 Miles South of Narvik

SWEDEN ISOLATED

Stockholm, May 4 (AP)—Well-informed British quarters here indicated today that Allied efforts in Norway now would be concentrated in building up a powerful naval base at the Narvik region to patrol the fjord-marized Norwegian coast and thwart any Nazi attempt to use Norwegian ports for getting around the Allied blockade.

The British and French withdrew yesterday from all but the northernmost section of Norway. Following their withdrawal organized Norwegian resistance to the German invasion collapsed in that part of the country.

British sources said the Allies probably would establish a series of outposts as far south as 100 miles below Narvik, in the wild region of lakes, mountains and fjords which offer tremendous obstacles to a northward Nazi thrust.

The Allies, however, yet have to subdue German resistance in the Arctic area where they have repeatedly bombarded Narvik from the sea and stepping up gain control of the ore railway to the Swedish frontier. The British expected the Germans would destroy the railway if they are forced to retreat, and thus a long rebuilding process would be necessary.

In addition, Narvik harbor, if captured, must be cleared of a great mass of wrecked ships.

The French War Office bore out indications of Allied plans to send reinforcements north by announcing that the Senegalese troops who first reached Namsos April 19, had been landed near Narvik after withdrawing from the south.

There were unsubstantiated reports that British fleet units were engaged today in a heavy bombardment of Narvik. It was reported also that the bombardment was to cover the landing of some expert French Alpine light artillery units who were charged with the task of eliminating high-perched enemy machine gun nests built by the Germans on the hills around Narvik.

In the Swedish press which the Allies withdrew the acting Norwegian central command is purported to have asked Germany for an armistice.

The Norwegian government, which alone has authority to make peace, has repeatedly declared that in the mountainous north country where British, French and Norwegian forces are trying to dislodge a German contingent from Narvik, Arctic we post.

Whereabouts of the British expeditionary force which sailed away from Namsos Thursday was unknown. Some credence was given by military observers to reports that at least part of the troops were to be landed farther north and the Norwegian Telegraph Agency issued a terse statement that "evacuated Allied troops have landed safely at other ports."

One British officer, just before the embarkation at Namsos, said the Germans were bound for home.

Though the mail Norwegian resistance in the south and centre had collapsed, there was evidence of some continuing guerrilla fighting against the Nazis.

German domination of most of Norway left Sweden cut off from the western powers and apparently under joint German-Soviet influence, particularly in trade matters, since Sweden now has no other outlets.

The Russian News Agency, announced last night that Germany and Russia in an exchange two weeks ago "noted the both states regard themselves as interested in the preservation of Sweden's neutrality."

AT THE BELLE

"REBECCA"

Based on the popular, best-selling Daphne du Maurier novel, David O. Selznick's production of "Rebecca," which is now having a gala premiere at the Belle Theatre through United Artists release, was filmed with a cast which for all points rivals a screen Blue Book.

Laurence Olivier and Joan Fontaine appear in the leading starring roles, while the featured cast includes Reginald Denny, Judith Anderson, George Sanders, C. Aubrey Smith, Gladys Cooper, Florence Bates and Nigel Bruce.

The largest set, depicting the Tudor estate known as Manderley, was built two stories high on a plot of ground which measured 90 to 135 feet. All sets were first built in miniature, from the descriptions by books and building written by Miss du Maurier herself in her novel. When finally completed, Manderley was a complete home—containing a drawing room, dining room, library, foyer and two upper storey wings.

To insure further authenticity in the production, the cast members had photographs of scenes and characters in the small towns of Cornwall, where the action of "Rebecca" takes place, made by England and shipped to California. Thus the action as well as the surroundings, centering around Olivier and Joan Fontaine in the leading roles, is entirely genuine, as for the real thing in mystery and eerie atmosphere, they were furnished with all the full implications by Mr. Hitchcock, known all over the globe as a master of horror stories.

Donald's Dog Laundry

"Donald's Dog Laundry," is the title of a highly amusing Donald Duck cartoon to be presented on the same program with the popular Belle British Newsreel.

Foe Losses Heavy In Ships, Men, Oil

Paris, May 4 (C.P.-Havas) — German losses in ships, men, airplanes and gasoline in the Norwegian campaign were emphasized today by French sources.

Saying that the Nazis expected to take the Scandinavian country without opposition, Le Figaro added:

"This security was not present—far from that. The German people has lost a third of its fleet and the equivalent of its air strength. Already it has used up a considerable number of airplanes and consumed an enormous quantity of gasoline—of which it has not a ton in reserve.

"Without any doubt it expected to find in Norway inexhaustible stocks. But it found some, and will find more and more as the Allies, emerging from their period of waiting and improvisation, are able to organize and conserve the (Harvik) iron route."

"Who profits in this?" asked Le Matin. "We do, certainly."

Loss of Ships Necessary.

The War This Week

By DON GILBERT

(Canadian Press Cable Editor)

Allied forces were within 10 miles of Trondheim by the 134th week of the war, leaving in the invading German army the whole of the country except the narrow mountainous region beyond Namsos to the Arctic. At Narvik, the northernmost port which is connected with Sweden by rail, a German garrison was hunting out and besieging Allied forces.

The decision to withdraw British troops south of the Trondheim area was announced by Prime Minister Chamberlain in Parliament on Thursday. The following day it became known that the entire Allied campaign against Trondheim had been abandoned with the departure of British and French forces holding positions north of the port.

Mr. Chamberlain did not disclose what the Allies plan to do now, but he promised that the Norwegian campaign would not be regarded as a "sideshow". On the other hand he said the government would not allow itself to be lured into scattering its strength in such a way as to give the Germans openings for blows elsewhere.

Mussolini Wants to be Sure

Between the lines setback in Norway apparent, the Allied high command would not be regarded as regard to Italy, which is believed to be itching to join the Nazis if Premier Mussolini could feel sure that he would be going in on the winning side. Evidence of this mood was dispatched to Alexandria in the eastern Mediterranean where British shipping was detoured from the Gibraltar-Suez route around the Cape of Good Hope.

The Italians disavowed any aggressive plans but Rome dispatches told of concentrations of troops, planes and warships in the Dodecanese, the Italian islands (inhabited by Greeks) which are situated in the Aegean between Greece and Turkey, two countries almost certain to join Britain in the war spreads to southeastern Europe. Another ally of Great Britain, Egypt, took defence precautions as tension heightened in the Near East.

There was a suspicion," said Mr. Morrison in an address before the Labor Regional Conference, "that those forces are primarily responsible for the relative weakness of our war effort.

no claims of successes, but gave little information. There was no information from any source as to the number of troops the Germans were using in the northern advance and the nature of the supplies they were able to haul over the rugged country roads.

Technically brilliant.

It is clear that the German army, apart from the political crimes associated with the invasion, accomplished a march that was technically brilliant, but the German successes were so full of exaggerated claims of victories that the actual achievements of the troops were obscured. It was apparent, however, that the occasion of losses for the German Air Force—while the Allies had none—was a decisive factor.

The political consequences of the setback will not be known until next week when the British parliament holds an inquest. There were no indications that anything in the way of a substantial revolt against Mr. Chamberlain's government was afoot. The British people appeared to take the failure of the campaign stoically and the determination to do better from now on.

Glancing back 25 years: German troops launched numerous attacks on the Allied lines in the Ypres sector in the week of April 28-May 4, 1915. Gas was used. Heavy wind conditions were favorable. But the drive on the channel ports failed, so strong was the Allied defence after the enemy's initial success in the second battle of Ypres, April 22-24.

Morrison Suggests Chamberlain, Simon And Hoare, Resign

Southampton, May 4—(CP)—Herbert Morrison, one of the British Labor leaders in Parliament, suggested today that Prime Ministers Chamberlain, Sir John Simon, Chancellor of the Exchequer and Sir Secretary Sir Samuel Hoare should resign.

"I express a suspicion," said Mr. Morrison in an address before the Labor Regional Conference, "that those forces are primarily responsible for the relative weakness of our war effort.

BUY NOW! BIG STOCK OF BARGAINS!

SENSATIONAL

R&G CAR SALE!

SPRING EXPANSION

Save ON AN R&G USED CAR!

TOWN'S BEST USED CAR SELECTION!

FAST-SELLING new Fords and Mercurys are bringing in a great number of choice used cars! We want our decks clear for *more* trade-ins. Come take your pick of late-model cars of all popular makes. Every R&G—renewed and guaranteed—car carries a 2-day money-back guarantee and 50/50 30-day warranty against mechanical defects. Save by buying NOW: Because (1) our prices are cut for quick action, and (2) under the present outlook, you may have to pay more for the same makes and models later on!

'37 Chev. Master Deluxe Tudor
A snap for a bargain hunter. Dark blue finish. Clean inside and out. All good tires. You will want to see this car.
WAS $675 NOW $515

'37 Ford V-8 Tudor
As good a value as any on the lot. Splendid running condition. Motor and brakes mechanically fine. Sacrifice.
WAS $585 NOW $495

1936 Hudson Sedan
Equipped with electric handshift — large, roomy body. Motor and tires in good condition. An exceptional value far above its low price.
WAS $675 NOW $535

1937 Ford Sedan
This luxurious looking sedan is a feature offer at the figure. Equipped with heater. Reconditioned and guaranteed.
WAS $635 NOW $560

1935 Ford Deluxe Tudor
A car you will be proud to own. Real good condition throughout, from radiator in front to spare tire in rear. R. and G. car.
WAS $420 NOW $385

1936 Ford V-8 Tudor
Exceptionally good value in this car. Attractive finish, interior and upholstery will satisfy the most critical buyer.
WAS $515 NOW $410

1932 Frontenac Roadster
Dark brown leather upholstering. Collapsible top and windshield. Finished in dark green.
NOW $235

1934 Lafayette Sedan
A popular car at a very attractive price. Has heater and trunk. See it. Consider the R. and G. guarantee. Try it. You're sure to buy.
WAS $485 NOW $425

1937 Ford V-8 Station Wagon
Natural wood finish. Brown leather upholstering. Accommodation for eight passengers. Large luggage space. Just the car for camping and fish.
WAS $585 NOW $505

1937 Ford Light Delivery
Thoroughly reconditioned and guaranteed. Just the truck for parcel or grocery delivery.
WAS $565 NOW $515

1935 Chev. Coupe'
Finished in dark blue. Five good tires. Motor, body and upholstering in excellent condition. Don't fail to see and drive this car.
WAS $485 NOW $420

USED TRUCKS
AT HALF THE ORIGINAL PRICE.
'28 Reo Stake Truck $69.00
'29 G.M.C. Stake Truck $79.00
'30 Chev. Light Delivery $99.00
'30 Chev. Stake Truck $129.00

TRUDEAU MOTOR SALES
Belleville Picton Stirling Tweed

Joe Maich Loses Main Bout To 'Ringer' Being Disqualified By Referee Faux For Roughing

Each Won a Fall Before Maich Literally Choked Opponent Into Helplessness

DANIELS WINS

Hamilton Boy Takes Advantage of "Speedy" Williams by Solid Punching

Joe Maich, the former amateur wrestling champion of Canada, from Brantford, literally, figuratively and forcefully choked "The Great Ringer", a bemasked gent of proportions and wrestling parts into a state of hors de combat wrestling fans at the Hume Arena last night. But in doing so Maich lost the main bout when he was disqualified for repeated roughness after each man had won a previous fall, keeping the "Great Ringer's" unblemished ring record intact. The fans cared little for the bemasked gent's record or his style of wrestling and stormed the ring in protest as Maich strenuously persuaded the decision and subsequently attacked Referee Cliff Faux who assisted "The Ringer" to his feet and raised his hand in token of victory.

The match was just what everyone looked for whenever a bemasked grappler appears in a modern ring, the fans clamour for his opponent to unmask him, while the bemasked one usually assumes the villainous and unscrupulous role. "The Great Ringer", who claims a string of ring successes, was no exception to the rule, but his victim is a man of tenacious attack of the hands of Maich in the third round of the main bout. Maich, throttling and choked the bemasked gent until his red tongue and tonsils were dangling in full open sight and he was left for dead more than dead while lying in apparent agony and had to be assisted to the dressing room by his handlers who managed in to quell the uprising of fans surmising the worst against the decision, the "Ringer" and Referee Faux.

Maich Wins First Fall.

After Maich had tried to satisfy the patrons in an endeavor to unmask "The Ringer", the Brantford lad, who tips the scales at 210 pounds, floored "The Ringer" with the application of three flying tackles and won the first fall in 18:31 minutes with a press. After some boxing efforts, sparring and wild fist swinging in the second round Maich again went into action with his pet system of attack, via the flying tackle route. Maich missed a third try and crashed to the canvas on the broad of his back presenting an easy target for "The Ringer", who peeved an opportunist and nonchalantly sat astraddle of Maich's chest in 17:59 minutes. All even the boys at it turned for the third and final fall which came as they had expected vertex to illegal tactics and after being warned by Referee Faux on several occasions, Maich was disqualified and "The Ringer" declared the winner despite the fact he lay hors de combat and helpless on the canvas. Declan then reigned for a short time as the patrons swarmed the ring in protest. No further injuries were reported, however.

Villainous "Tiger" Wins.

Continuing to retain his claim of being the roughest and toughest wrestling hombre to enter a local ring, "Wild Tiger" Daniels of Regina, beat "Speedy" Williams of Detroit, but it was only the result of carelessness on the part of Williams, who had the unscrupulous Daniels all but pinned for a third and winning fall when the little Daniels executed a quickly delivered flat hip turned for the third and final fall which came as they both reverted to illegal tactics and after being warned by Referee Faux on several occasions, Maich was disqualified and "The Ringer" declared the winner despite the fact he lay hors de combat and helpless on the canvas. Declan then reigned for a short time as the patrons swarmed the ring in protest. No further injuries were reported, however.

Continuing to retain his claim of being the roughest and toughest



As evidence of his extreme joy, Lippy Leo Durocher, LEFT, player-manager of the Brooklyn Dodgers, almost squeezes the breath out of Pitcher Tex Carleton, 34, after the latter hurled his way into the hall of fame with a no-hit, no-run game against the Cincinnati Reds at Crosley Field Cincinnati.

BASEBALL Results & Standings

International League

	Won	Lost	Pct.
Jersey City	8	3	.800
Baltimore	9	3	.750
Montreal	8	4	.500
Rochester	6	6	.500
Toronto	4	5	.444
Newark	4	6	.400
Syracuse	3	6	.333
Buffalo	2	8	.182

Friday Results
All games postponed.

American League

	Won	Lost	Pct.
Boston	9	2	.818
Cleveland	8	4	.667
Detroit	7	5	.583
New York	6	6	.500
Washington	6	7	.462
St. Louis	5	7	.417
Philadelphia	3	8	.385
Chicago	3	8	.360

Friday Results
At Boston 8, St. Louis 3.
New York 2; Chicago 4.
Detroit at Philadelphia — Postponed.
Cleveland at Washington—Postponed.

National League

	Won	Lost	Pct.
Brooklyn	9	2	.818
Cincinnati	7	3	.700
New York	7	4	.636
Chicago	7	7	.500
Pittsburgh	4	7	.400
Philadelphia	3	8	.273
St. Louis	4	8	.333
Boston	3	7	.300

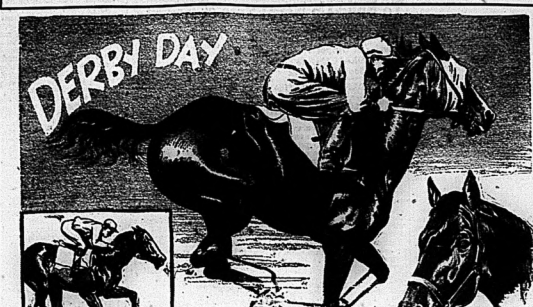
Friday Results
Boston 4; St. Louis 3.
Brooklyn at Pittsburgh — Postponed.
New York at Chicago—Postponed.
Philadelphia at Cincinnati—Postponed.

American Association

	Won	Lost	Pct.
Minneapolis	8	1	.667
Indianapolis	8	4	.667
Kansas City	7	4	.636
Louisville	6	6	.500
Milwaukee	5	6	.455
St. Paul	5	7	.417
Toledo	4	7	.364
Columbus	3	9	.250

Friday Results
x-Louisville 4; St. Paul 2.
Kansas City 6; Columbus 3.
Indianapolis 3; Minneapolis 1.
Toledo at Milwaukee—Postponed.

KING FOR A DAY



BIMELECH STILL STRONG FAVORITE TO WIN DERBY

Col. E. R. Bradley, Owner of Horse, Will Not See Race on Account of Illness

OFF AT 6.45 E.D.T.

Louisville, Ky., May 4—(AP)—Once again the nation's pulse will skip a few beats late this afternoon while the horses go pounding around the Churchill Downs oval in the 66th running of the Kentucky Derby.

At about 6:45 (Eastern daylight time) the field of eight or nine starters will break from the starting gate and set off on the mile and one-quarter grind that brings fame and a garland of roses for the winner and more than $60,000 to the happy owner.

The thousands who have swarmed into this pleasant town to witness the three-year-old classic faced a cool, cloudy day—but the weather man said they would be spared rain.

Unless a serious mistake has been made, the winning steed in the big race will be Bimelech, the undefeated pride and joy of Col. E. R. Bradley, old and silling owner of four previous Derby champions. The colonel himself was not expected to attend those ponderous affairs. He has a slight cold and will listen to a radio broadcast of the race it is said.

Second Choice is Dit

The second choice almost surely will be Dit, the unheralded gelding that won last week's Wood Memorial, while the coast entry, Mioland, likely will close as a strong third in the wagering. A bushel of small bets is expected to go down on both these horses, but the solid money will be riding on Bimelech when the great crowd yells "They're off."

Providing there are no scratches before post time, the others trying to take Bimelech's measure are Calahadrin, Pictor, Roman, Sirocco, True Star and Royal Man. Sirocco was due to make the effort only if the track was lightning fast. True Star was believed to be in there only for his owner's amusement. Pictor has a few staunch supporters.

The brutal weather undoubtedly has cut down the crowd which had been expected to exceed last year's 90,000.

How Money Divided

Louisville, Ky., May 4—(AP)—There's plenty of money for the owners of horses who finish at or near the top in today's Kentucky Derby, made the richest in the long history of the race by increasing the added value this year from $50,000 to $75,000.

If all the starters go to the post, the winner will receive $60,875. Each succeeding $500—the starting fee—from that figure. The high winner's share in 1939 was $52,375, won by Relgh Count in 1928.

In boosting the stake value of the Derby this year, Churchill Downs spread some of the money around second, third and fourth horses. Here's how:

$8,000 to second horse to finish, $3,500 to third and $1,000 to fourth. Starter Bill Hunter's trainer, $2,000 to second and $1,000 to third. $2,000 to breeder of winner; $1,000 to second and $500 to third.

Last Another Day

Louisville, Ont., May 4—(CP)—This may be Derby day down in Louisville, Ky., but it's just another day for getting in the crops to the people around Louisville, in Ontario's deep south.

Tractors are supplanting horses in the neighborhood and the one industry in the village of Louisville situated on King's Highway No. 3, is Gordon Merritt's trucking business. Merritt says he never has thought of a connection between Louisville, Ky., and Louisville, Ont., or worried about the Kentucky Derby.

CALLING 'EM

Between the Lines

with

Ken J. Colling

Along about 6:30 p.m. this evening the strains of "My Old Kentucky Home will be struck at Churchill Downs in Louisville, Ky., following which the most colorful horse racing event in this continent will get under way—the 66th running of the Kentucky Derby. Although the track is reported to be slow, Col. Bradley's Bimelech is by far the favourite to win today's classic. As the two-year-old and again this spring "Big Slim" has never been beaten in eight starts and will go to the post this afternoon with the shortest odds on favourite in the history of the classic. If Bimelech wins today he will be the fifth Bradley entry to win the Blue Grass honors. Behave Yourself won in 1921; Bubbling Over in 1926; Burgoo King in 1932 and Brokers Tip in 1933. Incidentally all of the names of the Bradley-owned horses begin with the letter "B". The longest shot ever to win the Derby was Donerail, which paid $1 to one in winning the 1913 classic and there ain't peanuts in any man's language.

In the words of Irvin S. Cobb, well known American author and actor, the Kentucky Derby glamour and color are summed up in the following descriptive article written by him some years ago:

"If you can imagine a track that's like a bracelet of molten gold—racing on a greensward that's like a patch of emerald velvet—all the pretty girls in the world turning the grandstand into a brocaded terrace of beauty and color such as the hanging gardens of Babylon never equalled—all the assembled sportsmen of the nation going crazy at once down in the paddock—all the colored population of Louisville and environs with one voice begging some entering scene and we —and just yonder in the yellow sunlight the lilies and the roses of the queens of the kingdom, the princesses and princes of the realm appeared in the throne figuratively—each a symphony of satin coat and glossy mane and heart and speed—each silken clad jockey sitting his saddle like he was you go to Kentucky Derby and with your eyes you behold it. There ain't never been nowheres and you ain't never seen nothin'."—Irvin S. Cobb.

Do you remember when Illinois Athletic Club's Johnny Welzmuller clipped fifty-nine flat at Detroit this year, Both teams will be minus their shortstops of 1939, Dr. Sam Bat and Ellsworth Vines, and strategic hardhitting first baseman. Harold Ben-den wants Cole to fill Frank Demaree's shoes as centre fielder for Toronto. Corby's have Freddie Vasil and Connie Harris for pitching, while the "Oilers" are hoping to sign Eddie Schroder to help Johnnie Sarden this season.

Patrons at last night's wrestling show were quite peeved at Referee Cliff Faux for disqualifying Joe Maich in the main bout, but Maich wrestlers had been repeatedly warned by the third man in the ring regarding illegal tactics and Maich surely gave "the behooded grot" a sound throat-thrusting before he lost. However, the fans felt that if Maich was entitled to being tossed out for roughness and illegal tactics, well then "Wild Tiger" Daniels should have received the same medicine in the semi-final bout, Daniels had his opponent, "Speedy" Williams, with everything in reach, except the ring posts, and the fiery "Tiger" would have brought them into play had the suggestion been made, However, in the main bout everything went along levely until Maich lost his head and really gave "The Ringer" the works. He had the behooded unknown lying horse-collar-wise on the floor and then continued to give him the business. Next week, however, the fans will be sure of seeing one man unmasked, as "The Ringer" meets the victor of the novel, belh wearing hoods, and the loser will have to unmask.

Senior amateur baseball will be played at the Maple Leaf Stadium this summer, six clubs being represented in the new Inter-city senior O.B.A. loop. The teams are Peterborough, Oshawa and four commercial teams from Toronto. Besides playing an interlocking double schedule with the Toronto clubs, the Peters and Oshs are will play total games with the old John-son trophy and perhaps the C.O. B. L. title. The acquisition of the Maple Leaf Stadium for amateur ball in Toronto will tend to greatly rejuvenate the pastime not only in Toronto, but throughout the province in general. Joe Oswin veteran Toronto umpire, was named umpire-in-chief of the new circuit. In Oshawa and Peterboro the schedule will open on May 24.

Sport Spice — They have actually discovered a Baer who can hit. Last night Maxie's baby brother of the only "Love in-Bloom" Mazie, (remember him) scored his old man Max's win at Madison Square Garden ring in the seventh, round at a scheduled 15 round go ....All of which proves nothin now. Jack Hinkley, who piloted old Billy Petrolle to fame and riches thinks he has another "Fargo Express" coming along in George Kaseberg, Canadian socker who has won 26 of 28 pro fights.

And a good prop, too.

In Boston the other day photographers asked Joe Louis to pose for leaning on Jimmy doubles—"No," quipped Cronin, "I'm leaning on Texas enough as it is."

BUDDY BAER WINS OVER N. MANN

Scores Knockout Victory in Seventh Round in Madison Square Garden Bout

New York, May 4—(AP)—The boys may stop talking about Cunnar Barland now that Buddy (the bigger) Baer has given a fairly convincing demonstration of his ability both to take it and to hand it out.

But there was little, if anything, in Buddy's performance against Nathan Mann in Madison Square Garden last night to stamp him as a contender for Joe Louis' title. The fight, a crowd of only 5,154 was on hand.

Max Baer's kid brother, you'll remember, has been having a hard time trying to live down that barland fight two years ago, when he pooped up short after a good start and took a drubbing as a result. It was a case of win—or else—last night for the new Cub until the lighter New Haven, Conn., veteran dinge in the seventh round to gain a knockout verdict after a minute and 36 seconds.

Sports Roundup

By Eddie Brietz Associated Press Sports Writer

New York, May 4 (AP)—Rumor (sounds) St. Louis wires up while the Cards are in a stormy contending (pennant) fight, Al Ray Blades will get a nice large dose of fresh air.... Prof. Rabbit Maranville has been added to the faculty of Judy Dean's travelling baseball school...Referee Arthur Donovan's new Cub mat (arena) covered by 60,000 wa'l cheered by 400 stand uppers at a sentimental dinner last night.....The N.Y. Sun says sale of the Yanks to Postmaster Farley and Jim Farley and pals is nearing completion.

Today's great star.

Warren or Arthur, Chicago Herald American: "Phil Wrigley must have regarded the new Cub uniforms (they look like vats without sleeves) as an economy measure. . . . As long as our pitchers haven't any arms, Wrigley feels they have no sleeves."

Umpire Willie Wilson, who drew a knife on Texas League ball player, Sandlot Lawry this season when pruned his nails with his teeth now....Jack Hinkley, who piloted old Billy Petrolle to fame and riches thinks he has another "Fargo Express" coming along in George Kaseberg, Canadian socker who has won 26 of 28 pro fights.

And a good prop, too.

In Boston the other day photographers asked Joe Louis to pose for leaning on Jimmy doubles—"No," quipped Cronin, "I'm leaning on Texas enough as it is."

League Leaders

By the Associated Press
NATIONAL LEAGUE

Batting—Lesher, Chicago, and Young, New York, .400.
Runs—Leiber and Galan, Chicago, 13.
Runs batted in—Nicholson, Chicago, 13.
Hits—Leiber, Chicago, 22.
Doubles—Leiber, Chicago, and Padgett, St. Louis 6.
Triples—Ross, Boston, and Rucker, New York, 3.
Home runs—Ott, New York and Ennekelin, Brooklyn, 3.
Stolen bases—Frey, Cincinnati, 3.

AMERICAN LEAGUE

Batting—Cramer, Boston, .397.
Runs—McCosky, Detroit, 15.
Runs batted in—Foxx, Boston, 15.
Hits—Cramer, Boston, 23.
Doubles—Travis, Washington, 6.
Triples—York, Detroit, 3.
Home runs—Foxx, Boston, 5.
Stolen bases—Case, Washington and Kuhel, Chicago, 4.

Fights Last Night

By the Canadian Press
New York—Buddy Baer, 249 Sacramento, Calif., knocked out Nathan Mann, 186, New Haven, Conn., (7).
Louisville, Ky.—Sammy Angott, 134 1-2, Louisville, outpointed Davey Day, 134, Chicago, for (N.B.A.) lightweight title (15).
Chicago—Nate Bolden, 165, Chicago, outpointed Marty Simmons, 167, Sastine, Mich., (10).
Detroit—Frittzie Zivic, 149, Pittsburgh, outpointed Mansfield Rockell, 146 1-2, Detroit, (10).
Indianapolis—Lloyd Anderson, 194 1-2, Sweden, outpointed Johnny Tanchen, 195, Minneapolis (10); Billy Make, Jr., 183 1-2, St. Paul, slopped Frank Rowsey, 174, Los Angeles (9).
Pittsburgh—Lloyd Marshall, 183, Cleveland, stopped George Cash, 164, Trenton, N. J., (2).
Philadelphia—Al Gilbert, 165, Washington, outpointed Eddie Miller, 164 1-2, Philadelphia (6).

"V" Alleys

LADIES' AFTERNOON
Mayflowers (2):

Mrs. Beal	177	132	109—418
Mrs. Cross	134	134	114—372
Mrs. Johnston	178	148	103—429
Mrs. Ward	152	155	158—465
Mrs. Orme	87	165	96—348
			2022

Lucky Sixties (2):

Mrs. Correll	107	150	146—412
Mrs. Zoran	96	92	164—372
Mrs. Gibson	103	159	169—431
Mrs. Hall	184	102	125—411
Mrs. Kerr	136	143	150—479
			2029

Cronin Clouters Clamour For Attention as Squad Moves Into First Place in American

Win Stirring 10-Inning Victory on Strength of Four Home Runs

YANKEES WIN

World Champions Move Up to .500 Mark With Win Over White Sox

(By Bill White, Associated Press Sports Writer)

The unexpected early season setbacks of the Yankees, the sensational surge of Brooklyn Dodgers on the slow start of the slinglers Boston Bees have all contributed in keeping anyone but the immediate family interested in the condition of Boston Red Sox.

But the Cronin clouters clamored for attention today. On the wings of the first hit of real power hitting they've displayed this season they whacked out a stirring 10-inning victory, 8-8 over St. Louis Browns yesterday.

The Sox collected 12 hits, but what was important was the fact that four of them were home runs. Jim Tabor got two, Ted Williams and Manager Joe Cronin one each.

That four-ply production was particularly effective and timely since it was one more home run than New York Yankees could manage in their 4-3 victory over Chicago White Sox.

The Red Sox slugging was good enough to put them into first place in the American league.

A total of seven pitchers toiled through the game with Joe Heving being credited with the victory and Johnny Whitehead getting a black mark in defeat.

Meanwhile the Yankees managed to pull up to the .500 mark with their 4-3 victory over the White Sox. The Sox for six innings had visions of another shutout, for Edgar Smith, taming the champions, had held them to two scattered hits. Then Joe Gordon cleaned the loaded bases with a triple in the seventh and George Selkirk and Charley Keller clouted homers in the eighth for the victory. The victory gave Marvin Breuer his first win of the season, though he allowed 10 hits.

In the only other game played in the loop, Boston Bees won third second game of the season behind the fine hurling and timely batting of Bill Posedel—a 6-2 victory over the St. Louis Cardinals.

Rain and cold weather put a crimp in the other Monday National league games and in two American League contests.

SAMMY ANGOTT TAKES DAVEY DAY

Derby Eve Crowd Sees Angott Pile Up Big Lead in Early Rounds

Louisville, Ky., May 4—(AP)—Sammy Angott, the little, glovethrowing Louisville slugger is the new lightweight champion in 41 rounds and a unanimous decision ruled by the National Boxing Association.

The one-time bootblack tired in the stretch after building up a decisive early margin but maintained enough punch last night to whip Davey Day, solemn, plodding Chicagoan, in 15 rounds before a Kentucky Derby eve crowd of approximately 8,000.

Referee York and other non-NBA States Lou Ambers still is heavyweight champion, however. NBA withdrew recognition of his title after charging he failed to defend it against an NBA-selected challenger and chose Day and Angott to fight it out for the right of succession.

Scaling a half pound over Day's 134, Angott built up a substantial advantage in the first eight rounds and carried the fight to the Chicago puncher the rest of the way. There were no knockdowns.



ORVAL GROVE, pitcher, Chicago White Sox . . . purchased from Oklahoma City where he won eight games last year . . . six feet three rightHander with a speed ball . . . native of Mineral, Kas., and lives at Maywood, Ill . . . he is attending Elmhurst college, seeking a degree.

Yesterday's Stars

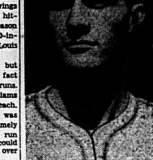
By the Associated Press

Jim Tabor, Red Sox—Homer in the ninth tied the score and his single in 10th with bags loaded enabled Red Sox to whip Browns, 9-8.

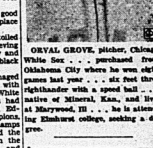
Joe Gordon, Yankees—His batting and fielding paced Yankees to 4-1 victory over White Sox.

Bill Posedel, Bees — Allowed Cardinals seven scattered hits as Bees won 4-2.





SMILE A WHILE



SMOKE A PUNCH

● Thousands applaud Punch as the sure source of unfailing smoking pleasure. Be in style. Enjoy the refreshment of Canada's finest cigar.

At your dealer's

Punch CIGAR

A PLEASURE TO SMOKE
PERFECTOS or PANETELAS
LILIES 15¢

AUTO FINANCE

AUTO LOANS REFINANCING

Terms and at rates which you can find nowhere else. Deal with a reliable, four (or is it?) year old company that has been doing business for the same people. Deal with confidence with the largest company of its kind in Canada.

D. H. MARSHALL
21 Bridge St. E. Phone 2172
Representing
CAMPBELL AUTO FINANCE
Windsor, Hamilton, Toronto, Ottawa.

Business Directory

SURVEYOR

MARVIN LEMON
LAND SURVEYOR, Grad. R.C.A.F.
and
CIVIL ENGINEER
194 Front St. Phone 2128
Belleville. M4-1m

STOCKS & BONDS

HERON AND CRAWFORD, MEMBERS Toronto Stock Exchange. Belleville branch manager, Ross Wright. 82-3

MINERAL BATHS

MINERAL BATHS AND MASSAGE. The finest treatment for Neuritis, Rheumatism, Sciatica, Lumbago, Eczema, Constipation, Colds, etc. Separate service for Ladies and Gentlemen. Glenora Mineral Baths. Registered Masseur in attendance. Phone 2-2-2 Picton. GLENORA BATHS, 231 William St., Belleville.

CHIROPRACTOR

R. A. WYATT, Ph.C., Chiropractor and Drugless Therapist. Mineral Pure-Bile Salts and alcohol rub; examination of sacralis. Radiosurgical manipulation. Ultra-violet ray combination treatment for sinus condition. Phone 289 Front St., Belleville. Phone 600. Lady attendant.

E. B. and VERA B. PITCHER, Sc.C Chiropractors. Graduates of Canadian schools. Adjustments, Ultra-Violet Ray and Short Wave Diathermy. Corner of Victoria and Electrical Treatments. Phone 74. Bell Residence, Phone 1276.

INSURANCE

The thought of Fire loss half lie Terrors when you're protected with our Fire Insurance.

SANDY BURROWS
and
HOWARD FROST
LIFE and FIRE INSURANCE
249½ Front St. Phone 492

HALL & EARLE
General Insurance, Fire, Automobile, Accident and Plate Glass
278 Front St. Phone 2156

LEGAL

R. GORDON ROBERTSON, BARRISTER, Etc. Solicitor, Notary Public, Suite 311, 249½ Front St., Belleville. Phone 2-2-2 Picton. Over Quick and Robertson's. Telephone 2500. M7-tf

CAMERON and SPRAGUE, Barristers, Solicitors, Notaries Public, etc. Money to loan. Belleville Building. Corner Front and Bridge Streets. Belleville, Ontario.

T. V. WILLS, BARRISTER, SOLICITOR Belleville, Ontario. Phone 15 Campbell St. Picton Phone 74. Money to loan on mortgages. G18-tf

Screen Clock

BELLE THEATRE TIMES

REBECCA
Laurence Olivier, Joan Fontaine
2.40 — 7.00 — 9.30

McCARTHY THEATRE TIMES

"ALLEGHENY UPRISING"
Claire Trevor—John Wayne
2.15 — 5.20 — 10.40

CAPITOL THEATRE TIMES

IN OLD CALIENTE
Roy Rogers, George "Gabby" Hayes
8.10 — 9.45

YOUNG AS YOU FEEL
James Family
7.00 — 8.30
ATLANTIC PATROL
7.55 — 10.30

LOST

BELLEVILLE GENERAL HOSPITAL—Pin, engraved, "Institute Charles St. or East bus line. Finder kindly return to this office. M4-1t

Picton

Mrs. D. W. Gullett returned on on Thursday from Toronto where she visited her sister, Mrs. W. A. Giles.

Mrs. Clifford Collyer is spending the week-end with Lieut. Collyer in Quebec.

Plans are being made for an active season by Picton Tennis Club. Jack Walters is the new president, Fred Walden vice-president, and Miss Elva Horler, secretary-treasurer. A number of tournaments are planned.

TO LET

ONE LARGE FRONT BED SITTING room or two medium sized rooms at back. 34 E. Moira St. M4-1t

STORE NOW OCCUPIED BY Georgia Salon, opposite Post Office. Possession June 5. Apply McCarthy Theatre. M4-1t

6 ROOMED HOUSE — CONVENiences, bathroom, hot water, hardwood floors, garden, garage, reasonable rent. June 1st. Apply 161 Albert. M4-1t

FURNISHED COTTAGE ON BAY Shore, close-in sum. pools, good well. Phone 2230R, 68 Cedar. M4-1t

301 GEORGE STREET — LOWER Suite in the Marshall Apartments. Beautiful rooms, large living room with fireplace, dining room, two bed rooms, bath, sun room, kitchen, garage. Electric stove and refrigerator supplied. Inspection by appointment only. Inquire Agents, Belleville Locators, Geo. N. Gorman, Prop., 166 Front Street, Phone 99, House Phone 687.

FURNISHED, SCREENED COTtage at Oak Lake by month or season. Electricity, boat, Quebec heater and electric plant. Phone 968. M4-3t

ROOM 202 EAST ROBERTSON Block. Apply Hastings Realty Payne & Arnott, 219 Front St. M4-tf

LARGE BRIGHT FRONT ROOM —heated and well furnished. Convenient to downtown. Gentlemen preferred. East Hill. Apply 135 Victoria Ave. M4-3t

6-ROOM BUNGALOW IN CANniffon. Hardwood floors electricity, never failing well, moderate rent. Apply 161 Albert St. M4-3t

FLAT, 3 OR 4 ROOMS, EXCEPtionally large, bright, heated, even balcony. Immediate possession. Phone 1301J M3-3t

ONE FURNISHED BEDROOM — Phone 2128. M3-2t

THREE OR FOUR ROOMS downstairs with pantry and shed in double house. Conveniences. Central. Reasonable. 12 Everett St.

BRICK HOUSE — EAST HILL— 7 conveniences, furnace, cellar, garage. Possession at once. Harry Taylor, Shannonville. M3-3t

261 BRIDGE STREET EAST —beyond Bleecker Avenue. Semi-detached frame, self-contained living room, dining room, kitchen, four bed rooms, bath and furnace. Possession June 1st. Inspection by appointment. Exclusive Agents, Belleville Locators, Geo. N. Gorman, Prop., 166 Front Street, Phone 99, House Phone 687. M2-tf

214 DUFFERIN AVE, NORTH OF Bridge St., very desirable house, 10 rooms, bath, hot water heating, dining room, kitchen (wired for range), four bedrooms upstairs and two up and down, hardwood floors throughout, bath, toilet, garage, etc. Available now. Exclusive agents, Belleville Locators, Geo. N. Gorman, Prop., 166 Front Street, Phone 99, House Phone 687. M2-tf

3 ROOMS AND BATH, FURNISHed or unfurnished. Apply 178 Bridge St. East. M2-3t

286 CHARLES ST., FIREPLACE, hardwood floors, garage, etc. Inspection arranged. Present tenant moving shortly. Available for June 8th. Apply 214 William Street, Belleville. M25-tf

APARTMENT NEWLY DECORATed. 46 W. Moira St. Apply in person only Hotel Belleville. M25-tf

25 OTAVIA STREET—NEWLY decorated 10 room, 2 storey house. Living room, dining room, kitchen, three bed rooms and bath, cellar, gas, garage. A bright and comfortable house. Exclusive agent, Belleville Locators, Geo. N. Gorman, Prop., 166 Front Street, Phone 99, House Phone 687. a10-tf

2 HEATED ROOMS. ALL CONveniences. Suitable for couple or adults only. Apply 178 Dundas Ave. a16-tf

BIG "A" COMPANY, LIMITED has very desirable space to let in their building at 179 Pinnacle Street, opposite the market. Space 36 feet by 24 feet—space will be entirely separate from the Big "A" quarters on the market. Separate entrance from Pinnacle Street. Heated and with private wash room, wel' lighted. Investigate this. Exclusive agents, Belleville Locators, Geo. N. Gorman, Prop., 166 Front Street. Phone 99, House Phone (after 6.30 p.m.) 687. a24-tf

THE SIDNEY TELEPHONE COMPANY LIMITED

NOTICE IS HEREBY GIVEN that The Sidney Telephone Company Limited will make application to His Honour, the Lieutenant-Governor, for leave to surrender its charter on and after a date to be fixed by the Lieutenant-Governor.

A. R. BUNNETT,
Secretary.
M4-1t

BULL SOLVES PROBLEM

Phoenix, Ariz., May 4 (AP).—The marooned bull of Canyon Lake saved itself today while would-be rescuers argued over the proper procedure of getting it off the island where it faced starvation. Rising water, which originally formed the island, had trapped the bull. It kept rising until there wasn't any island. So the bull swam ashore.

FOR SALE

1936 HUDSON COUPE — SMALL mileage, one owner, like new, fully owned, terms arranged. Phone 2177. M4-1t

1935 THREE - TON DODGE Truck, stake platform, good tires, also hydraulic dump with hoist. Terms arranged. Phone 2177. M4-1t

UNDERWOOD NO. 5 TYPEWRITers, continuous line, 1-4, 78-96, Perfect, Intelligencer. M4-1t

GOVERNMENT GRADED AND Tested Seed Potatoes (maple cane) 4 1-2 per lb. Apply Geo. Sims, R. 1, Hallowav. a27-3t-m2-4-7-9 11

$3000 MORTGAGE ON PRINCE Edward County farm for $2600 to close an estate. Apply O'Flynn and Jowsel, barristers, 17 Bridge St. East. A20-M3-4

MODEL L. CASE, 2 FORDSON Tractors, 2 Hammer Mills, 3 Threshers, 1933 Chev. and 1930 Ford 1-ton Trucks 1939 Fuel one ton Truck, McCormick Deering Drill, 4 Horses. Walter Hallott, Case Dealer, Stirling. M3-3t

BEES AND EQUIPMENT. — H.E. Cook, Foxboro. M3-3t

LAKE COTTAGE, WITH ELECtricity, boat, new Easy Bridge, at Rossmore. Apply on premises. M3-2t

A NAVY ENGLISH PRAM, GOOD condition. Reasonable. Phone 1806M. M3-2t

2 WHEEL TRAILERS 1 RUBBER tire Heavy duty 3000 capacity. Brown's Blacksmith Shop, 149 Front St, Belleville. M3-3t

ELECTRIC RANGE, McCLARY — Quarter sheit, nearly new. Special price. Easy terms if desired. Walker Hardware Co. Ltd., 248-250 Front St. M2-3t

$550 CASH WILL BUY A SUBstantial size house on West Hill, not far out. Belleville Locators, Geo. N. Gorman, Prop., 166 Front Street, opposite City Hall. M1-tf

ALFALFA CLOVER, TIMOTHY Clover, at a substantial saving for cash at the farm, Lot 14, Con. 1, Rawdon Township. C. Mullett, Moira Ont. a20-6t

PROPERTIES FOR SALE IN ALL parts of city from $700.00 to $7,000.00. See our list before buying. Belleville Realty Co., H. B. Wilson, Prop. Kresge Bldg. a27-tf

$2700 WILL BUY SOLID BRICK House on both plan. Five nice rooms, living room, dining room, and kitchen, hot water heating, large bath with tile floor, good lot. Terms if desired. This is a bargain for quick sale. Investigate. Exclusive Agents, Belleville Locators, Geo. N. Gorman, Prop., 166 Front Street, Phone 99, House Phone 687.

ON TRENT ROAD THIS SIDE OF Ontario School for the Deaf — the desirable property of Mrs. J. de Andrade, consisting of story and a half brick dwelling, with stable, garage, poultry house, three piece bath, full basement, hot water heating, coal burner, gas log, stable and hen house; about an acre of land on bay side of road. A very desirable property. If interested act at once. Geo. N. Gorman, Exclusive Agent, 166 Front Street. Phone 99, House Phone (after 6.30 p.m.) 687. M2-tf

OWNER HAS LEFT CITY AND desires quick sale. Brick house, hardwood floors and in good condition, situated at No. 222 Albert St. corner of Queen and Bridge Streets, large lot, low price for quick sale. Terms if desired. Apply to Geo. N. Gorman, 166 Front Street. Phone 99, House Phone 687. M2-tf

49 WEST BRIDGE STREET, RESIdence of the late Mrs. Byron Wilson, solid brick house, well built brick house, hot water heating, large grounds and best of location in the city. Offers will be considered. Apply Geo. N. Gorman, 166 Front Street, Phone 99, House Phone (after 6.30 p.m.) 687. M2-tf

SUBSTANTIAL STONE HOUSE at Cannifton, facing river, eight rooms, conveniences and well decorated, hardwood floors. French doors, good cellar, one acre of land, well fenced, garage large, hen house, some small fruit, attractive grounds. Large low price for quick sale. Investigate this. Exclusive agents, Belleville Locators, Geo. N. Gorman, Prop., 166 Front St., Phone 99, House Phone (after 6.30 p.m.) 687. a24-tf

WANTED

BEAUTIFUL BABY GIRL AGE 4 month for adoption. For particulars apply Thos D. Rusion, Supt. Children's Aid Society 202 1-2 Front St. M4-1t

AGGRESSIVE MIDDLE - AGED Woman to operate factory canteen, short orders. Reply stating age, experience, qualifications and telephone number to Box 67, Intelligencer. M4-6t

BOY 16 OR 17 TO WORK ON Farm. Apply Jas. Mitchell, R.R. 1, Redesdale. M4-3t

HOUSE OR APARTMENT, SUITable for 3 adults. Must be modern and with all conveniences. Preferably East Hill. Phone 644W M4-1t

LARGE, WELL FURNISHED room with board, East Hill, —5 minutes walk from Front St. Phone 868W. M4-1t

POSITION AS HOUSEKEEPER — city preferred. Write Box E Ontario Intelligencer. M4-1t

75 TO 150 ACRE FARM — WITH frontage on bay, either south or north shore. Write full particulars of location, land, bush, buildings, etc. Quote lowest price and what it includes. All cash, no terms. Must be cheap. No agents. Write Box P, Ontario Intelligencer A30;M24

WANTED TO BUY OR RENT House in or near Belleville. Write stating all particulars Box O, Ontario Intelligencer. M3-3t

WOMAN FOR LIGHT HOUSEkeeping 3 adults. References. Write Box O, Ontario Intelligencer. M3-3t

BECOME A STYLE SPECIALIST and build a business for yourself. Be a "British Knitter" Sell beautiful dress, suits and clothing for the family. Liberal commissions. You can't afford not to investigate this opportunity. BRITISH KNIT, Kingston, Ontario. M3,4,5,7,8,9

SINGLE MAN TO WORK ON Farm. Phone 2104 R. W. Wood, R.R. No. 5, Belleville. M3-2t

NOW IS THE TIME TO QUALIFY for a Government Job as Steno, Clerk, Postmaster, Customs Etc. Applications for next Stenographers' exam to be held on May 25. Free—Booklet and information from M. C. C. Schools Ltd., Toronto. M1-4,8,11,15,18

HELP WANTED MALE

PLANER HANDS — MILLING Machine Hands and Machine Fitters. Apply Canada Machinery Corporation Ltd., Galt. M2-3t

AGENTS WANTED FEMALE

MEN AND WOMEN WANTED TO sell two hundred household necessities including Tea and Coffee. High profits assured in a lucrative district. No risk under Thirty-Day Trial Offer. Write today for full particulars FREE. Apply at Jiko Products, 1435 Mountain, Montreal. a13-15-17-20 22 24 27 29 m1 4 6 8

HARDWOOD FLOORS
NEW FLOORS laid and finished complete, OLD FLOORS made new by refinishing.
GLEN ELLIOT
Phone 1826W 141 Foster Ave.
A26-1m

PERSONAL

YOU CAN RUN A HOME KINDERgarten in which our help. Canadian Kindergarten Institute, Toronto 10, Ontario. f4-6tf

NOTICE

A court of revision will be held in the Township of Tyendinaga in the Township Hall, Shannonville on Monday, May 27th, 1940, at the hour of 10 o'clock in the forenoon Standard Time, for the purpose of revising, correcting and completing the assessment roll of the said Township for year 1940.

D. J. CALLAHAN,
Clerk.
M4-1t

AUCTION SALE

Tuesday, May 7 at 1 p.m. at Shannonville Village, Standard Time, at the property known as the Dean property, W. N. Dean, executor. Oak dining room suite, sideboard, chairs, 2 complete oak bedroom suites, 3 piece parlour suite, writing desk, small tables and chairs, organ, lamps, kitchen utensils, etc. Terms cash.

NORMAN MONTGOMERY,
Auctioneer, Belleville.
Phone 1170. A30;M1-3

ANTARCTIC EXPLORER DIES
London, May 4 (CP).—Captain Ernest Edward Mills Joyce, Antarctic explorer, died here Thursday at the age of 63, it was announced today. Captain Joyce served with Robert F. Scott from 1907 to 1910, and with Sir Ernest Shackleton from 1907 to 1909, and won fame for an expedition from 1910 to 1917.

CARD OF THANKS

The members of the family of the late Ebenezer Cooke desire to convey to friends and neighbors their sincere thanks for the many acts of kindness and expressions of sympathy extended to them in their recent bereavement; also for the many beautiful floral tributes and the kind use of cars at the funeral. To Dr. R. A. Flynn and the staff of the Belleville General Hospital, they desire to express their thanks for the careful attention given their father during his illness. M4-1t

IN MEMORIAM

HALL—In loving memory of Maria Ellen who passed away May 4, 1939.
We do not forget you, nor do we intend,
We think of you often and will to the end.
Gone and forgotten by some you may be,
But dear to our memory you ever will be.
—Ever remembered by husband and family. M4-1t

WICKENS—In fond memory of a dear husband and loving father, Thomas William Wickens, who passed away May 4th, 1937; also a darling daughter and sister Dorothy Jean Wickens who lost her life by falling in a well, Oct. 29th, 1936.
Our loved ones! We think not of them as gone,
Only just absent for life's little way,
And we are swiftly, closely following on;
Nearer, nearer to them each day.
—Lovingly remembered by wife and family, also Mummy, brothers and sisters. M4-1t

DEATHS

KETCHESON — At her home in Avondale on Friday, May 3, Margaret Jane Oakley, beloved wife of John A. Ketcheson, aged 72 years. Funeral service will be held at her late home on Monday, May 6 at 1.15 p.m. (D.S.T.), when the service will proceed to Madoc United Church for service at 1.30 (D. T.) Interment in Lakeview Cemetery.

MACDONALD—Suddenly in Outremont (Montreal), Quebec, on Friday morning, May 3rd, 1940, Esther Isabella Macdonald, daughter of the late John and Mrs. John Macdonald and formerly of Belleville.
Resting at the Pinkston Funeral Home, 368 Church Street, from where the funeral will take place on Monday morning, May 6th, to Thomas Church for service at 10 o'clock.
Interment in the family plot in Belleville Cemetery. M4-1t

VIEW OUR ADVICE and counsel regarding funeral matters is always available.

Ketcheson Marial Co.
17 Campbell St.

GRANT
FUNERAL HOME
68 North Front St. Belleville
PHONE 373
P24tf

THOMAS C. THOMPSON
Funeral Director
36-Hour Service
32 Front St. Phone 61
AMBULANCE SERVICE
Branch at Madoc — Phone 112

GENERAL ELECTRIC'S
Refrigerator Cabinet
is full of CONVENIENCE FEATURES
WEAVER'S
217 Front St. Phone 1631

NOTICE

RE DESTRUCTION OF CORN REMNANTS

Notice is hereby given that all corn remnants within the city limits must be destroyed either by gathering and burning or by burying beneath the surface of the soil. All contipal measures shall be complied not later than May 20th. Failure to do so will render the offender open to prosecution.

BY ORDER
a27-m6

DON'T BORROW FROM YOUR FRIENDS

Borrowing money from friends or relatives frequently leads to misunderstanding. There is no need to impose upon them.

Quinte Finance will prove the sort of friend that will understand your financial needs and loan you money on reasonable terms. No embarrassment—just a straight business transaction with honesty as the basis.

CASH LOAN YOU GET	AMOUNT YOU PAY BACK EACH MONTH				
	6 months loan	8 months loan	10 months loan	12 months loan	15 months loan
$ 50	$ 8.93	$ 6.83	$ 5.97	$4.73	
100	17.85	13.65	11.13	9.46	$ 7.79
150	26.78	20.48	16.70	14.18	11.67
200	35.71	27.30	22.27	18.91	15.56
250	44.63	34.13	27.83	23.64	19.46
300	53.56	40.95	33.40	28.37	23.35
400	71.41	54.60	44.53	37.82	31.14
500	89.26	68.25	55.66	47.26	38.91

QUINTE FINANCE AND SECURITIES LIMITED

168 Front St. BELLEVILLE Phone 168

DOLAN'S
DRUG STORE
Open Sunday

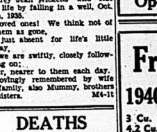
Frigidaire 1940 MODELS

3 Cu. Ft. $129.00
4 Cu. Ft. ..... $189.95 up
5.2 Cu. Ft. .... $199.95 up
6.2 Cu. Ft. .... $189.95 up

All models carry a 5 year guarantee

TERMS: Low down payment or trade-in. Balance as low as $5.00 monthly.

WALKER HARDWARE
COMPANY LIMITED
248-250 Front St. Ph. 163



Clare Trevor and John Wayne co-stars of the picture of all action shows "Alleghany Uprising," now playing at the McCarthy Theatre.

PERSONAL LOANS
For Any Useful Purpose
Including Payment of Taxes
Seasonal Needs
ONE YEAR TO REPAY
Apply to Nearest Branch of
THE CANADIAN BANK OF COMMERCE
MONTHLY DEPOSITS PROVIDE FOR REPAYMENT.

If You Borrow	You Pay Monthly	You Make Deposits of
$ 50	$ 4.67	$ 4
100	9.33	8
150	13.99	12
200	18.66	16
250	23.32	20
300	27.98	24
400	37.31	32
500	46.64	40
1,000	93.27	80
1,500	139.91	120
2,000	186.54	160

Other Amounts at Proportionately Low Rates
Your Estate Is Protected by Life Insurance Which the Bank Arranges.

KLEEREX
FOR **ECZEMA**
Heals **PSORIASIS**
GEORGE PAULEY
Druggist Ph 105

PUBLIC NOTICE

TO WHOM IT MAY CONCERN. The local Board of Health of the City of Belleville for 1940 hereby give notice that all persons resident within the City of Belleville are hereby called upon forthwith TO CLEANSE THEIR PREMISES of any accumulation of filth, refuse, garbage or other matter or thing thereon or therein likely to be prejudicial to health. Closets and privies must be emptied and disinfected forthwith.

Phone 1346 to James Babcock, City Scavenger.

Every person neglecting to observe this notice on or before MAY 15TH, 1940

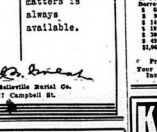
will be proceed 41 against as the law directs.

Any further information may be obtained from Chief Constable Kidd, H. McGinnis, (local Department of Health) or any of the undersigned Officers of the Board of Health.

G. S. CRONK, M.D.,
Medical Health Officer.
J. W. HOLMES,
Secretary.
GEORGE H. GRIFFIN,
Chairman.
a30-27-m4

LEO BYRNE (Estaville)

After a brief illness Leo Byrne of Estaville, Ont., passed away at Hotel Dieu, Kingston, this Saturday morning. Word of his death was received here by his sister, Mrs. Harry Flagler, 234 Bleecker Ave.



Loretta Young and Spencer Tracy in "Man's Castle," an eternally appealing love story coming to the Capitol next and on the same program, "Come Close Folks," a comedy riot starring James Dunn, Marion Marsh and Wynne Gibson.

AT THE McCARTHY

"Mai He's Making Eyes at Me"

Presenting a parade of youthful melodies and gay comedy scenes, the new musical-comedy "Mai He's Making Eyes at Me" will open next at McCarthy theatre.

Highlights of the picture include musical dance offerings, four brand new compositions and enough new styles to warm the heart of every feminine theatre-goer.

Tom Brown romps through his role of the fast-talking press agent, Constance Moore is a treat for the eyes as a beautiful dance hall girl, forces with Tom Brown and becomes a New York celebrity overnight. Others who contribute to the entertainment are Richard Carle, Jane Nigh, Constance Bennett, Elisabeth Risdon and Frits Feld.

Variety of Entertainment

Vivien Oakland does her spectacular toe-ballet routine and Marie Greene and her "Merry Minutes" team radio offer a new swing version of "The Blue Danube." Richard Chamberlain, former vaudeville favorites are seen in a lively comedy skit, Ruth Terry and Roscoe Ates introduces the new song "I'll Pound a Measure on the Garden of Love" marks the revival of another old time favorite, "You'll be more than overjoyed with the latest edition of Paramount entertainment which "Ma; He's Making Eyes at Me" brings to the screen. It's a lip-happy spring tonic of melody from the time the curtain rises until the grand finale. Plan your party now to attend this new musical comedy treat . . . Gordon Oliver and Charley Grapewin in the timely attraction "Salvage" and Fox Movietone News Events,

AT THE CAPITOL

"Man's Castle"

Coming next to the Capitol theatre, Columbia pictures offers you Loretta Young and Spencer Tracy in "Man's Castle," an eternally appealing love story. Also on the program, "Come Close Folks," a comedy riot starring James Dunn, Marion Marsh and Wynne Gibson.

BOYS AND GIRLS Collect Stamps Free

FOR THE TRADE-MARK LABEL-ENDS FROM PACKAGES OF

SALADA TEA

HERE IS HOW.

Send 10c and the label-end showing the ten-cent trade from any package of "SALADA" Tea or Tea Bags in "SALADA" STAMP CLUB, 101 King St. West, Toronto, Ontario, and you will receive 100 all-different stamps with a large Album and a Rod Puppet. Send 25c and receive 250 of Stamps FREE, FOR SALADA TRADE-MARK LABEL-ENDS.

Name .....

Address ..... Town 2

Little Benny's Note Book

THE WEAKLY NEWS
Weather, Cheerful.
SOCIETY PAGE
Miss Mary Watkins is taking belly lessons to learn to dance on her toes, claiming the hardest part is to stay on them long enough to learn.
Mr. Glasses Magee hasn't been late for dinner once since his birthday started to get near, and he admits it's not just a coincidence.
BRIGHT REMARKS OF PARENTS
My father, sir, A. Benny going downtown in a buss, and a friend of his said, Are you taking anything for that cold and my father answered, Yes, handkerchiffs.
INTRESTING FACTS ABOUT INTRESTING PEOPLE
Sid Hunt's mother suffers from a good memory, everybody always interrupting her to ask where things are.
Mary Watkins is a dainty eater, but she always generlly the last one at the table just a same.
POME BY SKINNY MARTIN
Concoisation
I've had so many diseases of childhood
I've missed 2 entire school terms,
O I know certain people dont like me,
But I'm certainly attractive to germs.
LOST AND FOUND
Neither.

The Stars Say

By GENEVIEVE KEMBLE
For Sunday, May 5

SUNDAY'S horoscope is a very promising and propitious one, with the forecast of the fulfillment of many elements of ambition and high purpose. These may lie in the direction of originality and unusual creative work, in which initiative and energy will play the support, and friendship of those of influence and social position.

Those whose birthday it is may be assured of a successful year, with a rich fruition of many phases of heart's desire. Literary or artistic talents may win the favor, support and friendship of those in high places, so develop these with ardor and confidence, and then push to advanced goals.

A child born on this day may be versatile, with talent in intellectual or cultural arenas, of expression, probably excelling in the professions and attaining conspicuous positions by its noble, expansive and generous nature.

By Monday, May 6

MONDAY'S astrological forecast if for a day of many-sided developments, with business as well as personal relations much in the foreground. The mental as well as emotional incitements are strong for action, with a sound determination to put over all manner of programs. Those may have the support and solid cooperation of elders or old institutions. There may be many pitfalls and loopholes for duplicity, but stability and good judgment prevail.

Those whose birthday it is have the promise of a year of splendid achievements and gratifications, both business and personal, with real, lasting and social associations attained. Elders, those in power, possibly relatives or those in public place may show signs of solid cooperation and forms of trust and preferment. Friendship or romance for the young looms large, but beware of jealousy.

A child born on this day may be brilliantly talented, versatile, have notable social or artistic traits, being sauve tactful and magnetic, but also acute, wilful, secular and esteemed by its superiors.

Daylight Saving Time

Outstanding Radio Programs

SATURDAY, MAY 4.

11.00—News; Young People's Concert.—WJAMC, CFRB.
11.30—Blue Streak Rhythm Ensemble.—WABC, WGR.
12.30—Concert at the Copley Plaza.—WJZ, WHAM.
1.30—News; Tex Beneke, pianist. —CFRB, WABC.

NIGHT

6.30—Kentucky Derby.—WABC.
6.45—Helen Briscoe and Gentleman of Jive.—CBL, CBM.
8.30—Waltz Time; Orchestra. —WABC, CFRB, WGR.
9.00—Styled by McGee. — CBL, CBO.
9.00—Your Hit Parade. — WABC, WJR.
9.45—Saturday Night Serenade. — WJR.
10.00—Concert Orchestra. — WJZ, WHAM, CBL, CBO.
10.00—Bob Crosby's Orchestra, Mildred Bailey, vocalist.—WEAF, CFRB.
10.30—Gay Nineties Revue.—WABC, CFRB.

SUNDAY, MAY 5.

AFTERNOON

2.00—Sketch of the Americas — WGY, CBO, CBM.
4.00—Philharmonic Symphony. — WABC, CFRB.
5.30—String Symphony. — WJZ, CBM.
6.30—From Hollywood Today. — WEAF, WGY.

NIGHT

6.00—Silver Theatre; guest Carole Lombard.—WABC, CBO.
6.30—Gene Autry's Melody Ranch. —WJAMC.
6.30—Beat the Band, quiz show; Ted Weems' Orchestra. — WEAF, WGY, WHAM.
7.00—The World this Week — WABC, WGR.
7.00—Jack Benny.—WEAF, CBL.
8.00—Charlie McCarthy and Edgar Bergen, comedians; Donald Dickinson, baritone; Robt. Armbruster's Orch.—WEAF, WHEN, CBL.
8.30—So You Think You Know Music.—WABC, WGR.
8.30—Maxwell House Revue — WJZ.
9.00—Carry On.—CBL, CBO.
9.00—Ford Sunday Evening Hour.—WABC, CFRB, WGR.
9.00—Walter Winchell, comm. — WIZ, WHAM.
11.15—Mitchell Ayres' Orchestra.—WABC, WGR, CFRB.

MONDAY, MAY 6.

NIGHT

7.00—Fred Waring in Pleasure Time.—WEAF, WHEN, WGY.
7.30—Blondie sketch. — WABC, WGR.
7.30—Sammy Kaye's Orchestra. — WEAF, WHAM.
8.00—Town Hall Tonight. — WABC, WGR.
8.00—The Telephone Hour; Musical Program with James Melton. —WEAF, WGY.
8.30—Tales of Firestone with Margaret Speaks, sop. — WEAF, CBL.
8.30—Toronto Symphony Band. — CBM.
9.00—Radio Theatre; "Our Town" with Frank Craven and cast. — WABC, CBO, CFRB.
10.00—Lullaby Lady.—WEAF, CBL.
10.00—Guy Lombardo's Orchestra. — WABC, CFRB.
10.30—Concert Orchestra.—WABC.
12.00—Louis Armstrong's Orchestra. —WABC, CFRB.

RADIO PROGRAMS

SATURDAY

1.00—Ben Bernie's Orch — WEAF, WGY
2.30—Rhythms by Ricardo—WJZ, CBO
4.00—Club Matinee—WIZ, CBO, CBL
5.30—Human Adventure —WABC, CFRB
7.30—Sky Blazers, drama—WABC, WGR
7.30—Confidentially yours—WOR
8.00—Share the Wealth, quiz, CBO, CBL
8.00—Woody Herman's Orchestra —WJZ, WHAM
8.00—Landmarks in Radio Today—WEAF, WHEN
8.30—Radio Guild, drama — WJZ, CBL
9.00—Barn Dance—WJZ, WLW
9.15—Closing Symphony — WEAF, WGY
10.30—Let's All Go to the Music Hall—CBL, CBO

SUNDAY

10.00—Highlights of the Bible — WEAF, WGY
10.00—Church of the Air—WABC
11.30—Major Bowes Capital Family —WABC
12.00—Radio City Music Hall — WJZ, WLW
12.30—Salt Lake City Tabernacle—WABC, WGR
2.00—Great Plays—WJZ, WHAM
2.00—N.Y. Philharmonic Orchestra —WEAF, CFRB
4.00—National Vespers—WJZ
5.30—Sherman's Orchestra —WEAF, WGY
6.30—The World is Yours, drama—WEAF, CBL
4.30—Pursuit of Happiness — WABC, CFRB
5.00—Chicago Up Sides, sports quiz —WABC, WGR
6.00—Catholic Hour—WEAF, WGY
7.30—Band Wagon, guest; Dick Jurgens and his orchestra—WEAF, WGY, WHEN
7.30—Adventures of Ellery Queen—WABC, WGR
7.30—Citizenship Program—WJZ
8.30—Album of Familiar Music — WEAF, WGY
9.45—Sports Reporter of the Air; Bill Stern—WJZ, WHAM
10.00—The Hour of Charm—WEAF, WGY
10.00—Take it or Leave It—WABC
12.00—Ray Noble's Orch. — WABC, WGR

MONDAY

1.00—The Goldbergs — WABC, WGR
5.45—Scattergood Baines, sketch—WABC,
6.15—Buddy Clapper's Hollywood: —WABC
7.15—Lanny Ross, tenor—WABC, WGR
7.30—Sammy Kaye's Orchestra — WEAF, WHAM
8.00—Little Of Hollywood—WJZ, WHAM
8.30—True or False—WJZ, WHAM
8.30—Pipe Smoking Time—WABC, WGR
9.00—Dr. I. Q. Quiz Program — WEAF, WGY
9.30—Alec Templeton Time; Pat O'Malley, tnr.—WEAF, WHEN, WGY
9.30—Concert Orchestra — WJZ, WHAM

RADIO DIRECTORY

CANADIAN STATIONS	K.C.
CBO—Ottawa	580
CFCF—Montreal	730
CKOC—Hamilton	1150
CHML—Hamilton	1010
CKTB—St. Catharines	1200
CBL—Toronto	740
CHW—Windsor	600
CKCV—Toronto	1460
CFRB—Toronto	690
CKNC—Toronto	1430
CKGC—Toronto	880
WTAM—Cleveland	1070
WENR—Chicago	870
WGN—Chicago	720
WGR—Buffalo	550
WHAS—Louisville	820
WEAF—New York	660
WJZ—New York	760
UNITED STATES STATIONS	
WBBM—Chicago	770
WABC—New York	860
WBEN—Buffalo	900
WBAL—Baltimore	1060
WLW—Cincinnati	700
KDKA—Pittsburgh	980
WGY—Schenectady	790
WOR—Newark	710

Superman He Likes Company

By Jerry Siegel and Joe Shuster



Tippie and "Cap" Stubbs

By Edwina



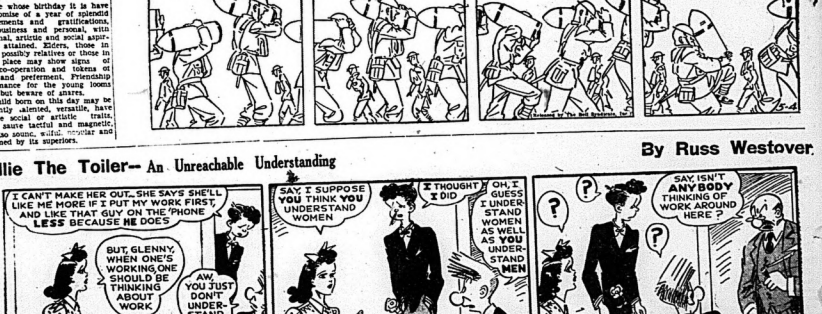
POP — You Never Can Tell

By J. Millar Watt



Tillie The Toiler— An Unreachable Understanding

By Russ Westover



Bringing Up Father—

By George McManus



STOCK MARKETS

Quotations furnished by Bigger and Crawford
Ross S. Salisbury, Branch Manager

Quotations at 11.45 a.m.

MINES

Alaz 18	
Aldermac 34	
Anglo Hur. 240	
Argonaut 29	
Bankfield 18	
Bastile 101	
Big Missouri 10	
Brabazon 10 3-4	
Brazilian 48	
Buffalo 500	
Calgary and Ed. 175	
Can. Malar. 30	
Central Pat 208	
Chesterfield 68	
Coast Copper 150	
Coniagurun 150	
Dome 31 704	
Eldorado 59	
East. Metal 140	
Falconbridge 315	
Gillies L. 5 1-2	
Gunnar 50	
Hardrock 90	
Hasaga Oil 943	
Hollinger 13 3-4	
Howey 28 1-2	
Hudson Bay 36 1-2	
Kerr Add. 34	
Kirk Lake 110	
Lake Gel 13-2	
Lake Shore 24 1-2	
Leitch 65 1-2	
Little L. 60	
Macassa 300	
McIntyre 37 3-4	
McLeod 185	
Mining Corp. 100	
Mining Corp. 96	
Moneta 69	
Pickle Crow 117	
Pioneer 18	
Powell 306	
Premier 30	
Preston E.D. 210	
Pros. Air 30	
Reno 6	
Royalite 27	
San Antonio 220	
Sherritt G. 85	
Sisco 100	
Sladen M. 48	
Sudbury Basin 180	
Sullivan 83	
Sturg. Rock 365	
Sylvanite 75	
Teck Hughes 365	
Tor. Dom. 120 1-2	
Tobrun 155	
Ventures 90	
Wallc Amulet 560	
Wr. Hargreaves 690	
God's Lake 20	
Noranda 85¼	
Bidhor 700	

TORONTO

Bell Telephone 160 1-4.
British American Oil 20¼.
Brewing Corporation 2¼.
Brazilian Traction 8.
Canada Bud Brewery 6.
Canada Cement 34 1-4.
Canada Dredge 24.
Can. Industrial Alcohol 21¼.
C.P.R. 7¼.
Canada Malting 38.
Canada Vinegar 11¼.
Canada Oil 4.
Cockshutt Plow 7¼.
Consolidated Paper 31¼.
Con Smelting 39¼.
Dominion Bridge 30½.
Dominion Stores 4¾.
Distillers Seagrams 27.
Fanny Farmer 17¼.
Ford "A" 18¼.
Gypsum 41¼.
Imperial Oil 13¼.
International Nickel 38¼.
Inter. Petroleum 31¼.
Imperial Tobacco 15¼.
Labatts 20½.
Massey Harris 5.
Montreal Power 30¼.
McColl Frontenac 7¼.
Power Corporation 10.
Price Bros. 21½.
Steel of Canada 78½.
Supertest 34.
Shawinigan 21¾.
Walkers 42.
Walkers Preferred 20.
Wallerville Brewery 105.
Cons Paper 74.

NEW YORK

American T. and T. 172½.
Anaconda 29¾.
Bethlehem Steel 94.
Chrysler 80¼.
General Electric 36½.
General Motors 54¾.
Inter Telephone 3.
North American 23¼.
Montgomery Ward 43¾.
Phillips Petroleum 39¾.
Radio 8¼.
Standard Oil of N.J. 43¾.
Standard Brands 7¼.
U.S. Steel 56¾.
United Aircraft 48¾.
Vanadium 28¾.
Westinghouse 113.

Unlisted Mines

Unlisted Mines furnished to A. H. Ketchesen and Co. today at 11.45 a.m. by J. H. Crang and Co.:

Albany Rive 15—17	
Barber Larder 2 1-4—4	
Kenrickn 3—5 3-4	
Magnet Con. 97—100	
Martin Bird 3 3-4—4 1-2	
Oakend 4 1-2—5 3-4	
Pascalis 29—31	
Proprietary 1.65—1.75	
Sheidon 3—4	
Wendigo 3—3-8 1-4	

TORONTO STOCKS CLOSE

Toronto, May 4 (CP)—Quiet selection and steady prices marked the final session of the week on the Toronto Exchange. Golds were inclined to tighten while Industrials and base metals showed practically no real change and western oils were almost dormant. Volume dropped to barely 100,000 shares.

Food stocks were inclined to soften. Maple Leaf Milling P'd. weakened a point to a new low for the year at 6. Banks, implements, textiles and senior oils held around Friday's final prices. In the steels Dalhigton was down a point to 13, Distillers-Seagrams lost ¼ and Walkers Gonzales added ¼.

The note was a bit stronger in golds for Teck Hughes, Preston, Kirkland Lake, Central Patricia, Little Long Lac, MacLeod-Cockshutt, Pamour and Sudbury-Kirkland.

Senior base metal shares continued heavy with Smelters and Nickel showing fractions down while the cheaper issues advanced. Falconbridge was off 15 cents to a new low for recent years at 2.30.

WALL STREET CLOSE

New York, May 4 (AP)—Fears of unexpected war developments over the week-end caused the trimming of speculative sales in today's stock market. Trends were indefinite until the final hour when light selling put a premium on leaders and quotations to a point or so. Transfers for the two hours ran to approximately 350,000 shares.

In the Canadian department Dome Mines advanced a fraction and McIntyre lost as much while Canadian Pacific, Steels and Lake Shore issues held unchanged. Canada 4s, among bonds, were easy.

In earnest were: Coin time were General Motors, Du Pont, General Electric, International Paper preferred, Phelps Dodge Monigomery Ward and Consolidated Edison

Realized were Allied Chem., Sears Roebuck, Texas Corp., Johns-Manville, Consolidated Oil, Enmecott, and American Telephone.

Produce Markets

Toronto —Wholesale prices (Canada Department of Agriculture) today were:

EGGS.

Prices paid to country shippers. (Quotations in Cents.)

A-large	22 1-2
A-medium	21 1-2
A-pullets	
Grade "B"	19
Grade "C"	16

BUTTER

Churning Cream, No. 1	24
Churning Cream, No. 2	23

Butter, No. 1	23½
Butter, No. 2	22-22½

CHICKENS.

3 to 4 lbs.	20
4 to 5 lbs.	18
5 lbs and over	16
Grade 'B' 3c lower than 'A'	
Grade A (unfrozen), at weights	
3 to 5 lbs.	20
Grade 'B'	18

Live Chickens.

5 lbs. and over	14-15
3 to 5 lbs.	13-15
3-4 lbs.	13

FOWL

Grade "A" (dressed). All weights 17-18

Live Fowl.

5 lbs. and over	12-14
4 to 5 lbs.	11-13
3 to 4 lbs.	9-12

Ontario Potatoes ..... $1.00-$1.05

Canadian Breeders Rise to Occasion

During ten weeks in the fall of 1939, hog marketings averaged over 190,000 per week. This was one of the heaviest marketings that have occurred over an extended period in the history of Canada. The sows which produced these pigs were bred long before there was any influence on breeding. The same is true of the increase in the spring pigs which our present hog runs and this will continue to be true of the marketings until next July or August. The factors which brought about these increases in hog production were the increase in price of the 1938 and 1939 crops in 1938 and 1939, combined with the good hog prices in relation to prices of other farm products over a period of time.

The following table shows the weekly marketings since the beginning of the year and indicates the increase both in numbers and in per cent over the similar week in 1939:

WEEKLY HOG MARKETINGS AT YARDS AND PLANTS IN CANADA 1939 1940

Week ending:	1940 No.	Increase 1940 No.	Per Cent.
January 7	72,857	21,604	29.4
January 18	82,008	33,297	52.7
January 25	80,944	42,192	38.6
February 1	98,332	67,752	39,580	45.1
February 8	92,728	70,314	21,512	30.8
February 15	82,925	44,825	37,952	84.6
February 22	94,015	65,594	28,421	43.3
February 29	121,866	97,766	24,280	33.9
March 7	93,940	62,168	31,772	51.2
Totals—9 weeks	821,621	574,165	247,456	43.1

The contract quantity of 5,600,000 pounds of export bacon per week is up slightly from 5,400,000 per week. Hog marketings per week since the beginning of the year have averaged about 91,000 hogs constituting an increase over the corresponding nine weeks of 1939 of 247,000 head equal to more than 28,405,000 pounds export product. Experience indicates that domestic absorption of commercial hog marketings is approximately 40,000 hogs per week, which means an excess over and above combined export and domestic needs of about 51,000 hogs per week.

Some 40% of all lots of hogs marketed out of the Belleville district during the week of May 2nd, 1940, are as follows:

GRADE

Name and address:	No.	A	B 1 2 3	C 1 2 3	Premium
Harry Heath, Stirling	6	6			$6.00
J. Huffman, Belleville	3	3			$3.00
Harold Garrison, Belleville	2	2			$2.00
Roy Thrasher, Belleville	9	5	3 1		$3.00
Robert Bonter, Stirling	3	2	1		$3.00
B. Mitts, Hallowy	3	2	1		$3.00
J. Milne, Belleville	3	1	1	1	$4.00
C. A. Ward, Bloomfield	10	6	3 1		$4.00
F. Demill, Foxboro	4	3	1		$3.00
H. Whiteman, Cooper	7	6	1		$6.00
John McCaffery, Madoc	7	6	1		$6.00
H. Goulter, Tweed	4	4			$4.00
W. McCaw, Tweed	4	4			$4.00
G. Courneyea, Foxboro	4	2	2		$4.00
R. C. Graham, Queensboro	4	4	2		$4.00
M. Hamilton, Thomasburg	4	4			$4.00
M. Donnan, Stirling	3	3			$3.00
M. Shea Stirling	5	3	1 1		$5.00
F. Morrow, Stirling	2	2			$2.00
E. S. Denyes, Plainfield	14	6	5 1		$8.00
A. Besley, Belleville	3	3			$3.00
E. Kelly, Belleville	3	3			$3.00
S. Pulver, Belleville	3	2	1		$2.00
W. Gray, Melrose	3	2	1		$2.00

Signed W. M. GORDON,
Federal Dep't of Agriculture,
Canada Packers Limited,
Peterboro, Ont.

Butter Buyers Strengthen Market

Toronto, May 4 — The Toronto butter market regained its footing in a late buying movement this week after it had suffered for several weeks of steady declines, although the strength could be fully recover from the sharp losses which occurred early in the week. Eggs remained steady to firm and cheese but cheese was quiet and easy.

Trading in butter on the butter market this week to replenish stocks for the week-end relieved the market of selling pressure that was evident early in the week and revived prices. After touching a range of 22 1-2c to 23 3-4c per pound, on Wednesday, top grade Ontario creamery solids closed yesterday at 24c. Preliminary trade figures were more favorable this month, with total for the nine days amounting to 1,700,000 as of May 1. In the previous month, a surplus of 500,000 pounds was shown.

Supply and demand were about balanced on the egg market during the week. Storage operations were not as brisk as usual for this time of the year, but further exports were reported. Shipments in Northern Ontario points were again light. Locally, retail demand has been good, premium prices of 1-2 cent to 1 cent per dozen were obtained for storage packed and government inspected lots.

Montreal Freebee

Montreal, May 4—(CP)—Producer market prices here, as reported by the Dominion Department of Agriculture, follows:

Butter: First grade creamery prints, delivery basis, up to 25 1-2c; first grade solids, jobbing price, 24 1-2c to 25c.

Eggs: Graded shipments in used fine case, selling price, A-large, 23c; A-medium, 22c; A-pullets, 19c; B, 21 1-2c to 22c; C, 18c. (Government inspected lots, storage packed, 1-2 cent higher.) Receipts: 5,813 cases.

SAYS GOV'T MUST SATISFY PEOPLE

Attlee Says Government Must Know Mind of People Before Acting

Ipswich, England, May 4 (CP)—Clement Attlee, leader of the Labor Party, declared today that the Chamberlain government would be called upon "to satisfy the people of this country that everything possible was done" in the Norwegian campaign.

The leader of the opposition in the House of Commons said the fact that the government must render an account of their actions to representatives of the people marks the difference between democracy and totalitarianism.

Mr. Attlee said "Hitler has lost the greater part of the German fleet and very many German lives in his unprovoked attack on a peaceful neutral country but there is no one in Germany who can call him to account.

"We have to acknowledge that we have at present been unable to prevent southern Norway from passing into the hands of Hitler," he said. "That is a setback.

"But it is not decisive.

"The fate of Denmark and Norway ought to bring home to everyone the issues that are at stake in this contest. We are fighting that the world in which ordinary peaceful peoples will be able to live their lives in security free from the menace of attack by predatory neighbors.

"We of the Labor party have always realized that this cannot be achieved by the overthrow of a small state in a world of armed anarchy in His Majesty's name by capitalist society. He is powerless to prevent the present attempt from the powerful forces which surround him."

CAPTAIN STAYED

(Continued from Page One)

Captain Dave Burke, brother of the Arlington's chief engineer, owner of the vessel, said his brother was trapped in his cabin where he went to get some valuables. After all the crew were in the lifeboats Burke was seen by the pilot house and was caught in the sudden listing and drowned.

According to members of the crew, heavy seas tore the three strong-backs loose from one or more of the hatch covers, allowing the hold to flood, they went down. The shifting cargo then is believed to have caused the ship to list to port so heavily that it could not regain an even keel.

Waved with Hat

Young Brodeur, making his first voyage as deckhand, said he waved to him Captain Burke "had time to get off, but Burke waved me forward to us with his hat from the bridge-house. Then he went down to his cabin and closed the door."

A veteran of the previous shipwreck, Frank D. Gilbert, chief engineer, said it was a night "I'll never forget." He voiced the feelings of the other survivors when he said: "We owe a lot to the captain (Captain T. J. Carson) and crew of the Collingwood. They were wonderful to us."

Offers Reward for Hitler



Samuel Harden Church, president of Carnegie Institute, who, acting for a group of Pittsburgh residents, offered a reward of $1,000,000 for the capture of Adolf Hitler. The offer stipulates that the German Chancellor must be delivered to the league of nations during the month of May "alive, unwounded and uninjured" to "stand trial for "his crimes against the peace and dignity of God."

GERMANY CLAIMS

(Continued From Page One)

It was also claimed that an enemy submarine had been sunk by a German M-boat after it had been sighted and bombed by a German reconnaissance plane. The location was not disclosed.

Claim Numerous Hits

The German high command claimed the battleship sinking took place yesterday but that it had withheld the news "in order not to give Winston Churchill a chance to say it first."

German bombers and fighting planes were scored on the battleship during the night which the high command said was carried out by dive bombers, but it was thought that the bombs must have struck the magazine. That alone, it was said, could have caused the flames which were reported to have shot up over 1,500 feet into the air.

"After the cloud of smoke disappeared," said the high command communique, "there was nothing more of the ship to be seen except debris."

Authorized sources speculated whether the commander of the British expeditionary force to Norway was aboard the warship, and were awaiting official confirmation from Mr. Churchill.

General Sir Edmund Ironside, next in command of the Air Ministry after Marshal Goering, was sent to Norway to direct military operations personally.

Five Ships in Class

The Queen Elizabeth class comprises the Queen Elizabeth, the Warspite, the Valiant, the Barham and the Malaya. The first three are of 32,000 tons and the Barham and Malaya 31,100. (The Warspite led a flotilla of British destroyers into Ofot Fjord April 13 to sink seven German destroyers.)

The claim was advanced in a brief communique:—

"On the afternoon of May 3 a British battleship on a western course west of Namsos was attacked by dive-bombers and hit with a salvo hit by bombs of heavy calibre between the funnels.

"Half a minute after the bombs fell there was a column of smoke metres (more than 900 yards) high amidst great clouds of smoke."

Nothing Said in Report

"After the clouds of smoke disappeared a British battleship was seen of the ship to be seen except debris."

Germany, boasting her prepared-ness to meet the Allies on any battlefield, claimed that the Nazi air force was "completely" in command of the air over Norway.

Germany, claiming they were fighting for the freedom of Norway the Allies, looked especially at the Mediterranean countries and declared France have concentrated their fleets at Alexandria, but they said the British fleet remains until a decision was made, after which it will "appear" to her objectives.

Comment Declined

London, May 4—(CP)—British sources declined comment today on the German high command's claim that a British battleship had been sunk off the coast of Norway.

No British capital ship has been sunk through air bombing since the outbreak of war. Chief British losses in this phase of the conflict have been the aircraft carrier Glorious, sunk by air bombs April 11, and the sloop Somme, sunk this week by Nazi planes.

BRITAIN

(Continued from Page One)

The British troops landing there will be under the command of Major-adier Charles George Phillips.

Parliamentary sources predicted that Chamberlain's visit will face a bitter fight for its life when the House of Commons meets on the quiet Tuesday into the Norwegian campaign enters its fifth week.

Critics of the government were put at a disadvantage Wednesday as the declaration of Sir John Simon, Chancellor of the Exchequer, that the cabinet would put up a united front against "scalp hunters."

Chamberlain Attacked

The Manchester Guardian (Liberal) found these things attacking Mr. Chamberlain with a declaration that his "capacity for self-delusion is a national danger" in commenting upon the withdrawal from Norway.

Restiveness within the Prime Minister's party announced last night when Richard K. Law, member of Parliament for Hull and Conservative Hull, declared in a speech that the government's attitude toward neutrals must be changed before the country is in sight of victory." Mr. Law is a son of the late Andrew Bonar Law, Canadian born former Prime Minister of Great Britain.

Clement Davies, Welsh member of Parliament and liberal National and thus "normally a supporter of the government" commented bitterly tacenously that he had met with a group of colleagues who had decided to oppose any vote of confidence during "this dreary recess we have ever had to face."

Mr. Law, whose father, Bonar Law, led the Conservative party during and after the last war, warned against being "dangerously and highly dangerous delusions that the war is going to win itself without loss or sacrifice, that time is on our side and that Hitler has lost the bus."

His reference to Hitler "missing the bus" was a jibe at Prime Minister Chamberlain who used the phrase in a speech April 3 when he declared Germany invaded Norway and Denmark.

The government will have able parliamentarians to defend its record while the debate lasts and last night would obtain the entire sympathy of the people when the situation is revealed.

Put the matter from your minds the idea that this is going to be material for some exciting "revelation" or "exposure" or combat," he told his audience.

Message Encouragement.

"Our fellow countrymen everywhere are exercising the utmost restraint and suspending judgment until they know the relevant facts of a complex story."

German warplanes again nosed over the British east coast last night and early today.

Crowds on the cliffsops along the Kent coast watched a dogfight of the Royal Air Force and anti-aircraft batteries opened up against the three hours, finally driving them out to sea.

An unidentified plane, believed to be German, was heard off the northern coast of Scotland, but there was no anti-aircraft firing.

The news that the British had withdrawn from Namsos, in north central Norway, as well as from Andalsnes, 100 miles to the southwest, was announced in a brief war office communique issued last night after Lloyd-long ex-cincy to protect the troop movement.

The gloom caused by this announcement was partly dispelled by reports reaching London that their hold in Arctic Norway and Narvik, the German army base at Narvik, running short of supplies, could not hold out much longer.

These latest unconfirmed reports that some of the troops removed from Namsos and Andalsnes to Narvik and that King Haakon of Norway was accompanying them aboard the British warship.

Deny Swedish Report.

The war office also denied a Swedish report that the Norwegian commander in chief, Colonel Otto Ruge, had been informed of the Allied decision to withdraw from the Trondheim area "on the eve of the conclusion of armistice."

The communique said Ruge, who was not mentioned by name, had been "conveyed to an undisclosed destination." It regard a united demonstration that showed a cross section of their entire training program.

The Highlanders drove Ross gun carriers and marched about the square. Other sections of the battalion gave a display of signalling, followed with bayonets, performed antitank drill, and a demonstration of physical training routine.

Other units carried out similar work, performing exercises were the Royal Montreal Regiment, the Canadian Scottish Regiment, the Royal 22nd Regiment and the Montreal Light Horse Regiment and 11-Tank Regiment.

After luncheon the Earl and Countess Alice formally opened a hostel for the Canadians at Wolmer Hall, Aldershot. Later he visited the barracks of the Royal Canadian Army Service Corps.

EARL OF athlone

(Continued from Page One)

When Major-General A. G. L. McNaughton, General Officer Commanding-in-Chief of Ditrict, welcomed the Earl and her Royal Highness to the Canadian encampment, he was flanked by Hon. Norman Rogers, Canadian Minister of National Defence, Hon. Vincent Massey, Canadian High Commissioner to the United Kingdom, and Major-General W. H. P. Elkins, Master General of Ordnance. Behind lay a mass of Canadian troops.

Deputations

After Countess McNaughton had presented members of his staff and those of 1st Infantry Brigade, the four of the units started.

The Guards Highlanders were first on the program and they paraded with regimental colors. Behind the marching band, which had been set out for the ladies, who attended, were Mrs. Massey, Mrs. McNaughton, Mrs. Armand Smith, wife of the commander of the 1st Brigade, and a score of wives of other Canadian officers.

Only other ceremonial event on the program was an inspection of the 2nd Infantry Brigade. Colonel E. W. Sansom, the Brigade commander, led the Earl ahead of the broad parade square framed by units under his charge.

Reginald and Nathaniel Asthem

A long khaki line was formed by the men of the Princess Pats, the Edmonton Regiment and the Seaforth Highlanders.

As Princess Alice and Lord Athlone arrived, the Seaforth pipers played the National Anthem. Lord Athlone inspected the ranks and then the Countess staged a united demonstration that showed a cross

Countess Alice chatted with the officers of their entire training program.

The Highlanders drove Ross gun carriers and marched about the square. Other sections of the battalion gave a display of signalling, followed with bayonets, performed anti-tank drill, and a demonstration of physical training routine.

Other units carried out similar work, performing exercises were the Royal Montreal Regiment, the Canadian Scottish Regiment, the Royal 22nd Regiment and the Montreal Light Horse Regiment and 11-Tank Regiment.

After luncheon the Earl and Countess Alice formally opened a hostel for the Canadians at Wolmer Hall, Aldershot. Later he visited the barracks of the Royal Canadian Army, Service Corps.

Performs for small change



IF YOU THINK a monkey runs a long way for a little money, wait till you read about the 1940 Packard! Come in and hear the true lowupkeep story of Packard ownership. Your neighborhood—people you probably know.

SEE THE MAN WHO OWNS ONE

PACKARD $ 1320.00

AND UP, delivered here, taxes paid.
Prices subject to change without notice.
4 times out of 5 the leader is named—does perform!—still further reducing the monthly payments.

Riggs Motor Sales
224 Pinnacle Street Phone 116
BELLEVILLE

WAR BRIEFS

Paris, May 3—(CP-Havas)—"We are a nation of shopkeepers," said in the war," Fernand Laurent said in an address at the Paris Radio in commenting on the Allied withdrawal from central Norway. "Days of trial would not find us wanting. We hope, of resolution and coolness. Laurent and Pierre Lazareff sent the best of our young men to Norway. "A country which finds ardent volunteers of this stamp is capable of any recovery.

Washington, D.C., May 3—(CP-Reuters)—A resolution calling for compulsory national war service was passed today at the New Zealand Returned Soldiers' conference. It favored the banning of excessive propaganda, an embargo on the entry of foreigners into New Zealand for the duration of the war and for at least two years afterwards, and the confiscation of the papers of naturalized subjects found to be "disloyal."

Hog Quotations

Toronto May 4 (CP)—Dressed—weight were up 35 cents and liveweight 15 to 25 cents at Chatham today in keen-bee markets reporting. Other markets were unchanged.

Liveweight—Chatham $7.75.

Dressed weight—Chatham $10.60. Hallo $10.60. Prices include transportation, Stratford $10.40 plus transportation.

REQUEST MAKING OF MORE CHEESE

(Continued From Page One)

Nothing But Domestic Market.

"You are going to have nothing more than a domestic market this year," the bulletin stated. "You are going to have to ascertain what the market amounts to. You have to produce to fill out and meet the commencement of the season next year and see that the market was last season.

"If a 10,000,000 decrease in milk is necessary to keep you on a domestic basis, agree to restrict your milk to that amount and bind yourselves by signature to do this. Your milk is the basis of the quota. Action if you feel that you will need it."

Departmental officials agree with Mr. Fraser there is little hope of exporting more than 150,000,000 pounds of cheese. Last year 142,000,000 pounds of butter were still in storage May 1, after the Winter consumption.

Officials also explain it may be difficult for a ten per cent shift from butter to cheese in Ontario and Quebec because of lack of facilities and the reluctance of the farmers to produce cheese. They expect Great Britain will take all the cheese Canada can export during the year because of its concentrated food value.

Week Take April-Made Cheese.

Dr. J. G. Taggart, Ontario Minister of Food announced it would not further import cheese for April-made cheese, of which Canada last month produced almost double the normal April make. Thursday, however, the Trade Department was informed the order had been modified and the British Ministry would take April cheese.

Last year Canada produced 122,771,886 pounds of cheese of which 80 per cent was exported, chiefly to Great Britain. This was 1,000,000 pounds more than the year before.

More than half of Canada's entire cheese production comes from the eastern counties of Ontario, starting with the districts around Peterborough and Belleville and extending to the Quebec border. There are 600 cheese factories in that district and less than 75 in the remainder of the province.

Accordingly to make a 10 per cent shift in Ontario from butter to cheese with more than half the province involved only to make butter may prove impossible.

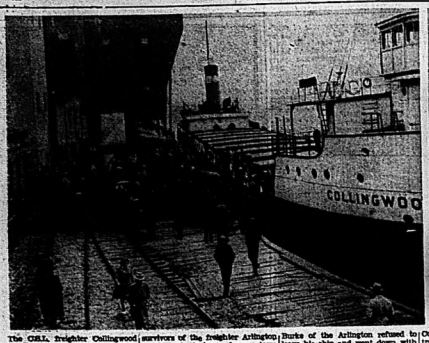
NORWEGIANS

(Continued From Page One)

more than March to the Swedish border.

Many of these seamen said they were aboard British merchantmen when they were sunk by the first British attack on April 10, and that after reaching shore they had been interned or taken prisoners by the Germans.

Most food supplies ran out their captors set them free and told them to walk only a few hours' walk to Sweden, the seamen said, so they started out already half starved, many of their number wounded, without food or adequate clothing for the long trek through the snow that they had engaged almost the week to walk, on improvised sleds.



The C.S.S. freighter Collingwood is shown, LEFT, as it arrived in Midland, Ontario, with the sixteen survivors of the freighter Arlington which sank during a heavy storm on Lake Superior. Captain Fred Burke of the Arlington refused to leave his ship and went down with it. Captain T. J. Carson of the Collingwood, visibly affected by the tragedy is shown, RIGHT, as he stepped ashore to grasp the hand of Captain Burke's brother, Central Press Canadian Special Service.



Rescued Crew Members



Sixteen survivors of the freighter Arlington, which foundered and sank, May 1, in a Lake Superior gale, were en route to Owen Sound, May 2, aboard the Collingwood, whose lifeboats rescued them in raging sea. Shown here are three Swails and Noland are from Midland, while Woods' home is at Waverley. Capt. Fred Burke of the Arlington went down with the ship, ignoring the pleas of his crew. Arthur Noland, oiler, RIGHT.

WHERE GERMAN BOMBER FELL WITH CARGO OF BOMBS



These wrecked houses are some of the 50 destroyed by explosion and fire when a German Heinkel bomber, loaded with bombs, fell at Clacton on the Essex coast. The nines were detonated by the impact of the crash. Three civilians were killed and more than 100 injured. The bombing plane was blown to bits and the four German fliers died.

STREET CLEANER BECOMES BISHOP



Fellow workers greet the Reverend Eustachio Paolicelli, RIGHT, a humble street cleaner for the New York department of sanitation, who will be consecrated a bishop of the church of God, Sunday, May 5, but who will remain a street cleaner, continuing the rounds he started in the Brownsville section of Brooklyn, N.Y., 12 years ago. His elevation will make him the supreme authority over about 400 Protestant churches worshiping in the Italian language. For several years, the Rev. Paolicelli has been pastor of a Brooklyn church.

FRENCH LUXURY LINER SLIPS OUT TO SEA



An airview showing planes being loaded on the after deck of the French luxury liner, Ile de France at her pier in Stapleton, Staten Island, N.Y. Shortly after this picture was made, the Ile de France, carrying no flags and painted a drab gray, slipped out of the harbor and headed for sea, bound for an unnamed port. Unlike the Queen Mary and Mauretania, that preceded her in March, the Ile de France carried two passengers.

ITALIAN LANDWORKERS ARRIVE IN BERLIN



Now that Germany has its farmmen fighting in Scandinavia, or massed against the west wall, she must of necessity have workers to replace them. Here we see some of the first contingent—800 men and women—who have come from their native Italy to work on the farms of Germany.

VAIN FIGHT TO THWART DEATH



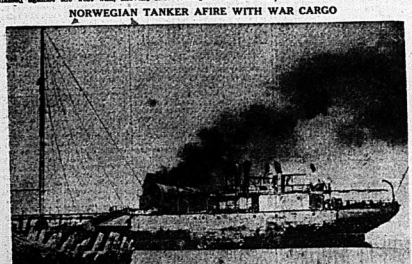
A dramatic picture made in west Philadelphia, as Albert Block struggled with police and firemen in his effort to rush into the blazing building in which his brother, Oscar, 37, was burned to death. Two persons in all were burned to death, and six others injured in the blaze.

CONDEMNED WITH EDITH CAVELL, SHE AGAIN SERVES FRANCE



A picture just received on this continent showing Mlle. Louise Thulles, CENTRE, with Mme. De Leaulre, LEFT, and Mme. Pierre Borel. Mlle. Thulles was sentenced to death by the Germans with Nurse Edith Cavell, during the first world war, but was reprieved, given a prison sentence, and then returned to France after the armistice. Now she is president of the "Foyers De L'Avenir," a group of women canteen workers who are now assigned to western front posts. This picture was made before the group left Paris.

NORWEGIAN TANKER AFIRE WITH WAR CARGO



Laden with a cargo of gasoline destined for the war zone, the Norwegian tanker, Willy, is pictured afire in Charleston, S.C., harbor. The crew of 38 abandoned the ship on orders of Captain Ragnvald Parsjoe. Authorities are investigating the origin of the fire.

FREIGHTER FOUNDERS IN LAKE SUPERIOR



Captain Fred Burke, of Midland, Ont., went down with his ship when the freighter, Arlington, foundered during a gale in the middle of Lake Superior. The C.S.S. freighter, Collingwood, picked up 16 survivors of the Arlington and took them to Owen Sound.

GLAMOUR BABE KEEPS IN STYLE



Elaine Allevogt, of New York city, who has looked out from scores of baby advertisements and has received several Hollywood offers, keeps in step with the fashion parade by trying on a new bonnet in front of a mirror. Since the time a photographer once took a picture of Elaine, who has now reached the ripe age of 10½ months, the baby has built up a fund out of the earnings she has made through model agencies.

Probabilities
Lower Lake region: Fresh southwest winds; partly cloudy with scattered showers. Tuesday, fresh northwest winds; fair and somewhat cooler.

The Ontario Intelligencer

BELLEVILLE, ONTARIO MONDAY, MAY 6, 1940

Temperatures

	Max.	Min.
Today	77.6	44.0
One Year Ago	72	32.0

EXTENSION OF WAR TO BALKANS MORE IMMINENT

ADMIRALTY REPORTS LOSS OF DESTROYER

Afridi is Bombed While Convoying Withdrawn Troops

Despite Rain of Nazi Bombs None of the Transports in the Convoy Struck, Admiralty Declares

COMPLEMENT 219 MEN

Afridi, Craft of 1,870 Tons, Completed in May, 1936, and Her Armament Included Eight 4.7 Inch Guns, Seven of Smaller Calibre and Four 21-Inch Submarine Tubes

London, May 6—(CP)—The Admiralty today announced loss of the destroyer Afridi, the victim of German bombs while convoying troops being withdrawn from Namsos, Norway.

Despite the rain of Nazi bombs which sent the Afridi to the bottom, none of the transports in the convoy were struck, the Admiralty declared.

Two of the attacking bombers were shot down by British warships.

The Afridi, a craft of 1,870 tons, was completed in May, 1936, and normally carried a complement of 219 men. The ship was fitted as a squadron leader, although not classed as such.

Her armament included eight 4.7 inch guns, seven of smaller calibre and four 21-inch torpedo tubes.

Text of Statement

The text of the statement announcing the loss of the Afridi:

"The Secretary of the Admiralty regrets to announce that H.M.S. Afridi has been sunk following upon the withdrawal of troops from Namsos. His Majesty's ship on which the destroyer Afridi (Capt. L. Vian, D.S.O., R.N.) was one, provided defence for the troop convoy against aircraft and submarine attack.

"With the arrival of daylight repeated waves of enemy aircraft kept up an insistent attack upon the convoy, but the barrage main-

(Continued on Page Eleven)

THE WEATHER

Toronto, May 6 (CP)—The weather has been fair and mild in Saskatchewan and showers have occurred in Alberta, Manitoba and Ontario.

Lake Superior—Strong northwest winds; cloudy and becoming cooler with scattered showers and some flurries. Tuesday, fresh northwest winds; partly cloudy and cool.

Western Provinces — Northerly winds; partly cloudy and cool. Tuesday, cloudy with not much change in temperature.

Place:	24 Hours ending at 8 a.m.		Low Temp.
	High	Low	
Victoria	47	41	39
Calgary	41	31	29
Edmonton	44	30	28
Winnipeg	51	30	30
S.S. Marie	60	44	40
Toronto	68	42	42
Ottawa	66	42	42
Montreal	62	42	42
Quebec	45	37	37
Halifax	51	45	45
Detroit	75	61	51
New York	76	70	70
Miami	77	70	70
Los Angeles	53	70	53
Bermuda	65	61	52

Why The Weather?

By MAJOR A. H. THIESSEN

(Science Service Meteorologist)

Climate of Calol This ancient city was founded, in 1940, but was named Christiana after King Christian in 1624. In 1925 it again assumed the old name of Oslo. It lies at the head of Oslofjord 59 miles from the Skagerrak. Its harbor is ice-bound for three cold winters and warm summers. The harbor is ice-bound for three or four months, when ice-breakers are used, or ships dock at Drobak lower down the fjord Oslo's average annual temperature is 42 degrees. January and February are the coldest months, 24 degrees, and July the warmest, 63 degrees. Precipitation averages only 20 inches, most of which occurs in summer, but in the mountains not far away 100 inches a year is reported.

Wing Commander, George R. Howsam Named Senior Officer

Ottawa, May 6 (CP)—The National Defence Department announced today that Wing Commander George Reginald Howsam, who has been director of training in the Royal Canadian Air Force for the last two years, has been appointed Senior Air Staff Officer for No. 4 Air Training Command of the British Commonwealth Air Training Plan.

Headquarters for the command are in Regina and it will organize and administer training schools and depots in southwestern Saskatchewan, Alberta and British Columbia.

The department last night announced that Group Captain L. F. Stevenson, a native of Hitchinbrook, N.B., and veteran R.C.A.F. officer, had been appointed to the command of No. 4 Training Command.

Air Commodore Robert Leckie will succeed Wing Commander Howsam as director of training at air force headquarters here.

Wing Commander Howsam saw service in France during the last war, and has to his credit 21 enemy aircraft actually destroyed and five driven down to forced landings. He destroyed four hostile aircraft in one day in January, 1918, and was awarded the Military Cross.

CHURCHILL SEEN AS SUPPORTING PRIME MINISTER

Yorkshire Post Expects Mr. Chamberlain to Ride Out Storm of Criticism

CHANGES FORECAST

London Times Declares There is "Abundant Room for Improvement"

London, May 6 (CP)—The demand for more vigorous prosecution of the war focused today in advance of Prime Minister Chamberlain's statement in the House of Commons tomorrow explaining the Allied withdrawal from central Norway.

Press and opposition speakers clamored for government changes but the well-informed Yorkshire Post predicted that "so far as can be seen at present Mr. Chamberlain will carry the day."

"He will owe much to the fact that Mr. Churchill is standing firmly with him," the paper said.

It added that an actual vote is expected in the Commons but that if one is called "the government would treat it as a vote of confi-

(Continued on Page Five)

Roosevelt Urges Pact Of Nations to Refrain From Bombing Civilians

Washington, May 6 (AP.)—President Roosevelt, who has asked warring nations to refrain from bombing non-combatants, pledged his support today for any international agreement embodying that principle.

"The bombing of helpless and unprotected civilians is a travesty which has aroused the horror of all mankind," he wrote in addressing convention of the American Red Cross.

"I recall with pride that the United States consistently has taken the lead in urging that this inhuman practice be prohibited."

Recalling that the International Red Cross had urged nations in 1938 to take joint steps "to prevent such outrages in the future," Mr. Roosevelt expressed regret that this never had been done.

As for the United States government," he said, "I can assure you of its earnest recommendation for adherence to any international convention which will give this protection to civilian and non-combatant populations."

FOUR ARE KILLED IN CAR CRASHES DURING WEEKEND

Warmest Weekend of Spring Brings Violent Death to Eight in Province

ONE STRUCK BY ROCK

By the Canadian Press

The warmest week-end of Spring brought violent death to eight persons throughout the Province. Four of them through automobile accidents. Two persons died from falls and the accidental discharge of a hunting rifle and a mine accident accounted for the others.

At Gore Bay, Mrs. Joseph Wismer, aged sixty-six, died last night several hours after an automobile driven by her husband plunged over a 20-foot embankment. The 70-year-old husband is in critical condition. The car rolled over during its plunge and was wrecked against a tree.

Orley Myers, 23, St. George, was killed two miles south of Strathroy Saturday night when a car in which he was riding collided with a truck. Four other persons escaped with minor injuries. Myers is identified as Clifford Harris, of Sudbury, was killed Saturday when a car in which he was a passenger struck a tree near Paris. Harris had been given a ride in Woodstock by the car owner, Oscar Perry of Perdale, Man., who was held on a charge of vagrancy.

Fell from Moving Car

Margaret Herbert, 21, Lanark, suffered fatal injuries when she fell from a moving automobile at South March, near Ottawa. The auto ran into a ditch when the driver, Errol Anderson, 22, of Arnprior, lost control of the machine.

A driller in the Creighton-Mine at Sudbury, Karl Kraisla, 35, was killed Sunday when a three-ton rock struck him a glancing blow as he worked on the 3,200-foot level. The rock fell from a wall of a hold room above.

John Goodwin, 65, former Wellington resident, died of a fractured skull Saturday at Wemla, Ont. He suffered the injury in an elevator shaft at a bank where he was visiting at a fishing resort fifty miles north of Toronto.

Miss Ann Swanson of Peterboro, died on the way to hospital following a dog from a heart attack and in-juries received in the fall from the same bridge.

At Oshawa, Daniel Howard Kennedy, 57, died Sunday when his burning office collapsed as he was cleaning the weapon in his home.

Toronto police are investigating themselves after they believed to be the success of their drive against automobile accidents over Saturday and Sunday ended with only three persons injured in the city and 17 minor accidents reported. This was just half the average of the first four days that had been registered in Toronto each week-end.

During the past week police have cracked down on careless driving and arrested and fined 850 erring drivers were summoned for week-end infractions.

CELEBRATES 105TH BIRTHDAY

Cornwall, Ont., May 6 (CP).—Mrs Morris Tinkess, affectionately known to hundreds of district residents as "Aunt Jane" celebrated her 105th birthday at her home in Avonmore twenty miles north of here, Sunday. Relatives and active friends called in large numbers to congratulate the aged lady, Mrs. Tinkess showed no signs of fatigue after greeting scores of relatives and friends who called to extend their felicitations.

PRIMATE DETAILS PERSECUTIONS OF CATHOLIC POLES

630 Out of 650 Priests Deported or Imprisoned by Nazis

ERADICATION AIM

Vatican City, May 6 (AP)—German persecution of Poland's Catholic Church was charged anew today by the Polish Embassy to the Holy See in a summary of a report to Pope Pius by August Cardinal Hlond, primate of Poland.

The embassy's statement alleged Germany is trying to eradicate Catholicism in the Nazi-held parts of Poland and attempting to destroy the Polish people by deportation, imprisonment and financial ruin, particularly among the leading classes.

The statement said that of 650 priests in the area from the Italian Tyrol are being sent to Poland in addition to Italians in it.

39 Priests Die in Prison

The embassy quoted Cardinal Hlond as reporting the death of 39 priests in six dioceses by shooting or torture in prison. In Chelmo diocese, it said, he reported that 630 priests had been converted into a garage, the Bishop's Palace into a hotel and the Bishop's into a ballroom.

All but 20 of 650 priests have been deported or imprisoned, while nine have been shot and five died in prison, it added. Most churchesas have been reported closed, "Catholic life almost entirely extinguished" and Catholic societies disbanded.

Ten Priests Tortured

The embassy said the Cardinal had reported half the priests of Lodz diocese deported or imprisoned and ten, including a Bishop, died from torture in prison camps. It also mentioned other dioceses where, it said, the Cardinal reported similar conditions, including the second of such reports to be issued.

GERMANY CLAIMS DISPATCH OF 200 ALPINE TROOPS

Strong Attempt Made to Aid Besieged Garrison at Narvik

OTHER CLAIMS MADE

(By Louis Lochner, Associated Press Staff Writer)

Berlin, May 6 (AP)—Germany claimed today to have dispatched Alpine troops to Narvik by skis through the mountains in an attempt to aid the besieged garrison there, while the British Admiralty announced a new bombing attack on Stavanger airport.

"(Spanish Nationalists withstood fighting last night on Ebro front," said a Toledo during the Spanish Civil War and were relieved when Nationalists captured the city.)"

The mountain troops are said to have begun their march from the Norwegian-Swedish border and Narvik, and the terminal both of railway and normal automobile highways. Between Mo and Narvik there is only a narrow country road, sometimes only a path.

The German high command reported that British artillery forces on the Narvik region had been strengthened but that no more infantry had been sent in that sector.

(Continued On Page Eleven)

NAZIS TO ATTEMPT OCCUPATION OF NORTH NORWAY

100 German Planes Observed Flying in Direction of Narvik Says Stockholm Report

DROP TROOPS, SUPPLIES

Allies Have Geographic Advantage at Narvik and Are Well Established

By ELMER PETERSON

(Associated Press Staff Writer)

Stockholm, May 6 (AP).—German aircraft today flew over northern Norway in such numbers as to indicate Nazi plans to attempt occupation of the northern half of the country as well as the south.

Dispatches to Swedish newspapers said more than 100 German planes were observed yesterday flying in the direction of that area where the Allies have surrounded Narvik.

Observers here believe that the German air activity is aimed at the Allied forces around Narvik without delay—matching aircraft against the British fleet—but also to force capitulation of such far northern points as Hammerfest and Kirkenes.

Without the long narrow stretch of Norway still unoccupied by the Germany, Nazi communications with Soviet Russia through Arctic waters are interrupted.

The flow northward of heavy transport planes indicates Germany has started to drop troops and supplies by the chief roadside to Narvik plans is the difficulty of bringing up heavy equipment.

(Continued on Page Eleven)

Diplomats Believe Crisis is Coming In Present Week

Turkish Troops Reported Massing Along Greek and Bulgarian Frontiers — Unrest Manifest in Whole of Southeastern Capitals

VIE FOR BULGARIA

Britain's Purpose in Wooing Bulgaria is to Ensure a Land Route to Rumania Should Necessity Arise—Greece Denies Reports of Secret Agreement to Allow Allies to Use Salonika but Doubt Expressed Greece Would Offer Objections

By Edward Kennedy, Associated Press Staff Writer)

Moscow, May 6—(AP)—Authoritative Soviet Russian quarters today denied reports circulating in the Balkans that Russia had massed divisions opposite Ruthenia.

Budapest, May 6.—(AP)—Rumors of the war to southeastern Europe seemed more imminent today than at any time since the first days of the conflict.

Contributing to the belief of many diplomats that a crisis may be reached this week were the following developments, officially or confirmed in some cases but given general credence:

1. Turkish troops were reported massing along the Greek and Bulgarian frontiers.

2. German troop concentrations were noted near the Yugoslav and Hungarian frontiers, as well as the shipment of Nazi tanks and war materials in eastern Slovakia, a Reich protectorate.

3. Italian military activity near the Yugoslav frontier and the Dodecanese Islands.

(Continued on Page Eleven)

Ansaldo Repeats Claim Germany Will Invade Great Britain

Rome, May 6 (AP). — Giovanni Ansaldo, editor of Il Telegrafo, the newspaper of the Italian foreign minister, Galeazzo Ciano, repeated his claim yesterday that Germany would invade Britain.

Ansaldo made the claim in his weekly broadcast to the Italian armed forces. He had made a similar "prediction" in Il Telegrafo Saturday.

"Everything causes one to presume that this war very soon will see a great effort on the part of Germany to invade England in force," Ansaldo said.

"Never were conditions in which the present war is being conducted more favorable to the attackers, never were technical resources available to the enemy on the continent so favorable.

"Like those planned by Napoleon certainly will be attempted again."

The Italian Fascist leader made no reference to future Italian policy other than the statement that "Italy must remain outside the great crisis with a settlement of its age-old problems of independence and greatness."

The Fascist press continued to chorus a warning to Britain and France against attempting to exert pressure on Italy through their naval reinforcements in the Mediterranean.

Industrial Plants Fit Into War Effort

Ottawa, May 6—(CP)—The work of surveying industry to determine where various plants best will fit into the Canadian war effort is going on apace and today the plant survey division of the Department of Munitions and Supply completed its 1900th plant survey.

To date these surveys have involved some 2,300 visits to individual firms by technical and scientific staff of the division as they investigated the potential capacity of the industry to provide equipment material from ship propellers to tin cans.

The survey of each individual plant covers its facilities, labour and capacities and also the potential production to which its equipment could be diverted.

COUNTER ATTACK CRUMPLES THREAT OF NAZI DRIVE

French Casualties Reported as "Slight" but Fighting Still Continues

HEAVY RIFLE FIRE

Paris, May 6 (AP)—A new German thrust on the western front crumpled before a sharp counter attack by advance French troops during fighting for the third successive night in the Saar sector, the French command announced today.

Both sides suffered losses, a War Ministry communique said, but described French casualties as "slight" but that there were no lulls in the fighting was still going on.

French military spokesmen said the German maneuver was to the attack through the rugged no-man's-land after sharp exchanges of fire with French outposts.

They said that the attackers did between artillery.

Those penetrating between the French outposts east of the Siegfried line, they said, are held before and were forced to withdraw after suffering losses.

The fighting in the Saar sector in the centre of the 100-mile front between the Moselle and Rhine rivers began just before dawn Saturday when German companies attacked advanced French positions under cover of artillery and machine gun fire. Repulsed, the Germans came over in greater numbers on Sunday to attempt to overwhelm the outposts to be beaten back by French reserve units summoned from the rear.

NEGRA DEFENDERS WITHHOLD FIRE UNTIL ASSAULT

Swedish Accounts Tell of Norwegians Withholding Heavy Volleys on Nazis

FOOD, BULLETS SHORT

By WES GALLAGHER

(Associated Press Staff Writer)

Ostersund, Sweden, May 6 (AP).—Norwegian troops flocking across the border into Sweden said today that Norwegian defenders of the fortress had given the Nazis possession of an air base at Vaernes.

This base, 15 miles from the Norwegian-Swedish frontier and 375 miles north from Oslo, is the principal port of Narvik, where a German garrison is standing off an Allied attack.

The refugees said the big guns of the Norwegians held off the Germans from establishing a base at Vaernes through three weeks of fighting, until the defenders were left "on the verge of starvation and without ammunition."

These accounts said the Germans had come from Trondheim down up the Stjordal, between ice and snow-cloaked mountains, in the valleys of the west.

(Continued on Page Eleven)

New Zealand's Centennial Marked, Though Shorn of Much Expected Pageantry

By J. C. GRAHAM

Canadian Press Correspondent

Auckland, May 6 (CP) — New Zealand has celebrated its centenary under circumstances which robbed it of much of the planned pageantry. The Dominion is proud of the progress made in its first 100 years and it had planned to mark the occasion with impressive ceremonial.

The war caused abandonment of many plans. Money collected for the celebrations was diverted to patriotic funds as many cases to provide comforts for the troops.

New Zealanders have decided that celebrating the achievements of British institutions during the last 100 years in New Zealand is less important than keeping them alive for the future.

Historic Dates

Nevertheless certain grim preparations for war some centenary celebrations and there will be certain historic dates, and others will be held in the post-war months.

Several towns and cities have erected memorials to the pioneers who founded the country. The Centennial Exhibition in Wellington, the finest exhibition ever held in New Zealand, has attracted visitors from many parts of the Dominion and from overseas. Displays in striking fashion the great advances the Dominion has made in its short history. The Canadian court, while smaller than the displays of nations of Britain and Australia, is well laid and has drawn its full share of visitors.

Gathering of Maoris

To mark the centenary of the signing of the Treaty of Waitangi on February 6, 1937, about 2,000 Maoris acknowledged British sovereignty, a great gathering of Maoris was held on the original site in the far north. The signing of the treaty was re-enacted in faithful detail, including a recital of the pledges then made of protection of native rights.

As proof of Maori willingness to die in the side of the bargain was the presence of the flower of the race in uniform—the Maori battalion which will fight alongside its white kinsmen in the New Zealand Expeditionary Force.

Survey of Grimsthorpe Township Planned by Ontario Mines Dep't

Toronto, May 6 (CP)—Mines Minister Paul Leduc announced today that geological investigations will be carried out by his department this summer. These investigations will include surveys of new prospecting fields, examination of developed mines and geophysical work in some of the mining camps.

Appointment of party assistants have been made and include 27 students from the departments of Geology and Mining Engineering at Ontario universities.

The parties include:

Grimsthorpe Township, southeastern Ontario—Dr. V. C. Wonder will extend the work of the previous summer to include this unmapped portion of Hastings County.

LONGSHOREMEN'S WAGE INCREASE RECOMMENDED

Conciliation Board Favors Increase to Men as 'Wage Bonus'

NEW WAGE RATES

Ottawa, May 6 (CP)—A conciliation board appointed to investigate a dispute between shipping companies and longshoremen in Montreal today recommended to Labor Minister Mitchell that the longshoremen's wages be increased as a "wage bonus."

The board rejected the wage increase demands of the men but suggested a compromise through their representative, the Shipping Federation of Canada, Inc.

"The board wishes to make it clear that, in recommending an increase, it is actuated primarily and principally by consideration of the peculiar situation which now exists in ocean shipping and which may be expected to continue, or even to become accentuated, during the continuance of the present hostilities," said the report.

Rates Fixed

The new wage rates recommended to the Labor Department are to be in effect the report should be retroactive to April 15, 1940, which was considered the opening of the navigation season at Montreal, the board suggested.

(Continued On Page Eleven)

Coming Events

SEE THE COMEDY "STAGE DOOR" at the Capitol Theatre, Belleville Auditorium, Friday, May 10, 8:15. Reserved seats 50c. Net proceeds for Red Cross. M3,4,10

EUCHRE AND DANCE, POINT ANNE Town Hall, Tuesday, May 7. Music by Nobby Jones and his Merrymakers. Euchre commences 8.30. Auspices C.W.L. M6

REGULAR DANCING — HUME Arena Gardens this week. Thursday, Thursday and Saturday nights. Admission 10c. Ladies free Thursday and Saturday nights. Jitney dancing. Music by the Commodores. 365

COME AND ENJOY AN EVENING'S dancing Tuesday and Friday night at the Aajmaa Club. Admission 25c.

CARD PARTY, ST. GEORGE'S, Station Street, Tuesday, May 7 at 8:15 p.m. Groceries for prizes. M6

TUESDAY NIGHT CARD PARTY, Conservative Clubrooms. Admission 25c. Good prizes. Refreshments. A38; ast

OAK LAKE CASINO OPENS Wednesday, May 8, featuring Canada's King of Rhythm, Richard Avonde and his orchestra, of 11 artists The Avondites are the highlight orchestra of Western Ontario, and come to the Casino in a blaze of glory previous to opening at Crystal Beach for the summer. Admission 55c each. Dancing every Wednesday and Friday. M2,3,4,6,7,8

PROMPT DELIVERY — 8 A.M. to 9.30 P.M.
CALL 131
In Sickness and Health You Will Always Find
GEEN'S
I. D. A. DRUG STORE
Give You Efficient and Friendly Drug Store Service

CITY AND DISTRICT NEWS

SHORT CIRCUIT SETS FIRE TO CAR

Presumably starting as the result of a short circuit in the ignition system, flames shot out from under the hood of a motor owned by Alfred Jones at a late hour Saturday evening which required the assistance of the fire brigade to overcome the inroads. Prompt work by the firemen, however, extinguished the flames without any material damage resulting to the automobile.

PACKET FREIGHTER MAKES FIRST CALL

Making her first trip of the season up the Bay of Quinte, the steamer Glen Allan docked at the Belleville harbour about six o'clock Sunday evening and took on a number of supplies. The boat was on her way to Trenton from which port she started the return trip to Montreal this morning.

OIL COMPANY RELAYS SUPPLY PIPE ON SURFACE OF GROUND

Fearing that the acid condition existing in the cinders along the railway track would eventually eat holes into their gasoline storage pipe leading from the wharf to their large storage tanks, the British American Oil Company had a number of men digging up their pipe-line this morning. The pipe will be taken out of the ground and relaid above the cinders in order to get away from the trouble of the cinders eroding the pipe. This same trouble was experienced by other oil companies a few years ago and resulted in both the Gulf and Imperial Oil Companies lifting their pipe and relaying it above the surface of the ground.

FISHING PARTY HAS GOOD CATCH OF FINE LAKE TROUT

Although other Izaak Waltons of the city who travelled the northern routes of the country over the week end were short of the elusive lake trout, bemoaned the fates that caused the fish to cast wary eyes at their bait, at least one trio came home Sunday night with some good luck.

Pitching their camp on the shores of beautiful Lake Ontario, Ralph Shaw, Stephen Flintoft and Ray Lodge cast their speckled into water that had been ice-free for a few days only and persuaded approximately fourteen pounds of beauties to leave their watery domicile.

The fish averaged approximately three to three pounds in weight, according to one member of the party, and seemed quite willing, if not anxious to partake of the first bait dropped their way this season.

ALBERT HOPSTERS DEFEAT LONDON

In an exhibition basketball game played at the Albert College gymnasium on Saturday night, the home quintette defeated a team of hoopsters from London, by the score of 42 to 27. The game was arranged through Mr. N. A. Beach, a native of London and physical director at Albert College. The final score by individuals in the game, play which was speedy throughout and interesting despite the long lay-off of both squads, Hayman and Ardiel were the chief scorers for London while Wood, Bateman and Ted Powell led the Alberts on the attack with ten and nine points respectively.

IMPROVED COOLING FACILITIES SHOULD RAISE CHEESE QUALITY

With approximately twenty-nine cheese factories in the Central Ontario district having taken advantage of the Cheese Factory Improvement Act, and installed improved refrigeration systems, prospects for improved quality of cheese manufactured in this district during the coming season, look exceptionally bright, according to Central Ontario Cheese Makers Association officials.

The quality of the cheese already manufactured in the district this season is exceptionally good, Chief Grader J. L. Irwin said today. Practically all factories are now in operation by the end of the week, he added, including the fifty-five that are expected to operate in Hastings County.

Boys Receive Ducking When Boat Overturns

Harold Clarke and Max Green, sons of North Front St., were the unhappy victims of the season's first boating accident yesterday afternoon when during a fishing expedition they received a ducking in the Moira river as their boat upset.

Fortunately Wilfred Laporte, superintendent at the Corbyville plant, saw the boat capsize and noticed the plight of the lads and immediately phoned the Provincial Police. Inspector Gardner and one other officer answered the call and arrived on the scene in time to take the lads a rope with which to pull their craft ashore.

According to the boys' story they were out on the river fishing from the boat just a short distance above the Corbyville dam, when in turning to look behind it in some manner got tipped and the two were thrown into the river. Fortunately, however, they were able to grab the gunwales as they went into the river and hung on until succour arrived.

POLICE COURT

At the opening of today's session of city police court, held before Magistrate E. J. Butler, K.C., Crown Attorney B. C. Donnan, K.C., informed the court of the sudden death of Robert Macaulay, Vancouver barrister and former resident of this city. His Worship and all attending officials expressed regrets to hear of Mr. Macaulay's sudden passing. Mr. Macaulay was well known in Belleville, being the son of His Honor Judge Macaulay, Dawson City in the Yukon Territory, who was also a former resident of this city.

When Joseph Charbaleau, native of Belgium, was informed at last Friday's court he was unable to understand English because he appeared today, Mr. Donnan stated he was not offering any evidence against the accused, who was charged with vagrancy. His Worship then turned to Charbaleau and stated: "You can go now."

Strangely enough the man readily understood His Worship's statement as he left the court without further instructions.

Edward Graves, Belleville, appeared charged with assaulting his wife and causing her actual bodily harm. The matter was enlarged until Friday and Graves admitted to bail with instructions to "stay away" from his family and home until after the trial.

Charles A. Payne, K.C. and Jacob Goodman were present on behalf of clients in a family matter that saw a husband charged with desertion. "My client did not leave his family," was told to get out of his mother-in-law's home, where he lived," Mr. Payne told Mr. Goodman.

Fourteen inebriates pleaded guilty to charges of intoxication to conclude the court.

Police Blotter

Sneak thieves were again active in the city over the week end, Mrs. John Leeton, 161 Ann St., reported the loss of a valuable lookout which was stolen from the family garage. The lookout in it is what was encased in a suitable leather holder, had been left in the family automobile, which was parked in the garage on the premises. Another instances were heard to suggest that burglars were about the police were informed.

Kingston police authorities reported the theft of a 1939 Pontiac coupe yesterday. The vehicle was stolen from the premises plate number 38-2-9 when stolen.

While patrolling his beat Saturday night, Const. Ashman saw a man emerge from a parked automobile on Front Street, and noticed the same man in the face. Later Alvin Morris was taken to police station and held on a charge of intoxication. Morris, as stated Constable Ashman in the court this morning, had in his mouth his flat, inflicting a cut lip. Fortunately, Const. Ashman had thrown a missile, which had struck the car, to the side, thus saving his face. The missile turned out to be a hammer.

Today Morris appeared in police court on a charge of intoxication. "I paid my fine and got my liquor-ated," Morris replied and his case was remanded. Police Judge, at the request of Crown Attorney B. C. Donnan, K.C., will hear the case in witnesses," explained Mr. Donnan.

John Hanna, local wood vendor residing at 13 Baldwin Street, complained to police that certain thieves were stealing slab wood from his premises. "Apparently they consider much too frequent and I would like to have a policeman drop in and they steal the whole woodyard," Mr. Hanna added while making his complaint.

City police investigated the reported theft of a bicycle here and stop signs on Catherine Street over the week end. Investigations therefore are said to have been responsible for the damage inflicted.

OBITUARY

MISS LILLY LOW

After a month's illness Miss Lilly Low died at her home on Cannifton Road on Saturday morning. She was the daughter of the late David Low and Elizabeth Low. She was born and lived in Belleville and has resided in this city all her life. She was well known in the community and in the Methodist church where she was a member of the Ketchum Memorial Church and leaves to mourn one brother, George Low and one sister, Mrs. Ross.

The funeral announcement will be found elsewhere in this issue.

LATE GEORGE ROLLINS

The funeral of Mr. George Rollins took place Sunday afternoon at 2 o'clock from the home of his son-in-law, Joseph Rollins of Frankford. The service was conducted by Rev. Delve. Interment was made in White Lake cemetery.

Those present were Messrs. Percy Rollins, J. R. Emerson, Thos. Rollins, Dale, Downey, Lee Rollins, Reo Rollins.

MISS ESTHER I. MACDONALD

The funeral of Miss Esther Izabella Macdonald, formerly of Belleville, who died at Quebec, Que., on Friday, May 3rd, took place this morning at 10 o'clock from the Pinkston Funeral Home, 268 Church Street, to Mount Pleasant cemetery, Toronto. Rev. Canon Plumptre officiated.

Interment was made in the family plot in Belleville cemetery; the committal service was said by the Vicar.

The bearers were Lt.-Col. Green, Lt.-Col. John Phillips, Lt.-Col. F. P. Allen, Mr. H. F. Jennings, Mr. Percy Green and Mr. Geo. N. Gorman.

ROBERT MACAULAY
(Nelson, B.C.)

Robert Macaulay, barrister, a former president of the Bar of Belleville, passed away after a brief illness at Nelson, B.C., on Saturday, May 4th. To the people in this city the announcement of his death will be received with sincere regret.

The late Mr. Macaulay, who was the son of Mr. Justice Charles D. Macaulay and Mrs. Macaulay, now of Vancouver, B.C., practised his profession for a short time in Belleville some years ago and later went to reside in British Columbia. While in this city he was a member of St. Michael's Church.

Surviving him is his wife, formerly Miss Doris Vermilyea of Belleville, and a son, Charles Edward Macaulay.

Mrs. P. H. Will, Northport, and Mrs. C. F. Lyall of Belleville, are sisters-in-law of the late Mr. Macaulay.

FLARE BOMB INJURES TWO TRENTON BOYS

Lads Find Metal Object While Playing Near Home and Throw it Against Rock

BURNED IN FACE

Two Trenton boys suffered severe burns on Sunday afternoon as the result of the explosion of a flare bomb which they had found north of the Royal Canadian Air Force station at Trenton.

The two boys, Earl and Carl Howard, aged eight and ten respectively, sons of Mr. and Mrs. W. Howard of Sidney Township, had found the metal object while playing near their home and threw it against a nearby rock with the resultant explosion burning the lads about the face.

The boys were rushed to the office of Dr. W. J. Johnson of Trenton, and later allowed to return home.

The object found by the boys is thought to have been a flare bomb dropped by an R.A.A.F. aeroplane during night flying to light the landing field.

WAR BRIEFS

London, May 6 (CP)—A German raider off the coast of Essex, southeastern England, dropped three incense anti-aircraft fire for ten minutes, Royal Air Force fighters took the air to pursue the invader.

London, May 6 (CP)—The sinking of the 7,000-ton steamship Thorshill, 638 tons, in a collision with a British ship was reported today. One person was killed.

....London, May 6 (CP)—Maltdan Kohl, Norwegian foreign minister, accompanied by Defence Minister Birger Ljunberg and Eric Colban, Norwegian minister in London, conferred with Prime Minister Chamberlain and Foreign Secretary Viscount Halifax today.

London, May 6 (CP)—Sir Percy Loraine, British ambassador to Italy, is returning to his post from leave in England said it was to arrive in Rome tonight it was announced today.

Paris, May 6 (CP)—Hivers of Foreign Legion labor battalions are being trained in trench digging and sanitary and demolitions work in camps throughout the country formerly occupied by Spanish refugees. In these battalions are many men over 40 and younger men who have not been accepted as yet for military service, the Havas agency reported. It merely occupying the camps are either returned to Spain or have been absorbed into the Foreign Legion or into factory or farm work.

BRING LIFE to your lips
with ..
Helena Rubinstein's
new 'LIFE RED'
lipstick
Helena Rubinstein's newest colour sensation . . . the stirring, vibrant red on the cover of Life Magazine. LIFE RED gives your lips an inviting lustrous texture, heightens the sparkle of your eyes, the clarity of your skin.
LIFE RED Lipstick and Matching Nail Polish
LIFE RED Nail Cream is extra
MISS ETHEL HOSIE
Special Helena Rubinstein representative will be in our store
TODAY (Monday)
TUESDAY & WEDNESDAY
to help you with your skin problems
PHONE 67 for FACIAL APPOINTMENT NOW.
LATTIMER'S
DRUG STORE

RICHARD SNELL DIES, AGED 78

Was Well Known Retired Engineer and Member of Belleville Parks Commission

Richard Snell, residence 230 Charles Street, passed away in the Belleville General Hospital on Saturday afternoon, May 4th, after a brief illness.

In the passing of Richard Snell the city of Belleville has lost a good citizen and one who gave freely of his time and ability in furthering the advancement of the city. The beautifying of Belleville was of special interest to him and for many years he was a valued member of the City Parks Board. In the city he was well known, highly esteemed and popular with many friends. He was a metal object while playing near their home and threw it against a nearby rock with the resultant explosion burning the lads about the face.

Mr. Snell was born in Cornwall, England, and received his training in the service of the old Grand Trunk Railway and later with the Canadian National Railways as a locomotive engineer. By the efforts of the Belleville Fusilier and by his fellow employees he was well known as a public spirited citizen. Thirteen years ago he left the service and since that time lived retired.

He is survived by his wife, also born in England, who was before marriage Miss Dorothy McKnight; one son, Mr. Richard Snell, Jr., Belleville; one daughter, Mrs. John Fairman, of Belleville; one sister, Mrs. J. F. Walmsley, Belleville, and the following grandchildren, Richard Reginald Snell, Belleville; Neale Fairman, Cameron Snell, Barbara Dreis and Margaret Snell.

The funeral announcement is made elsewhere in this paper.

The flag on the tower of the city hall is flying at half staff today as a token of respect to the late Mr. Snell.

Albert College Students Conduct Church Service

Students at Albert College who are candidates for the ministry and who will grace the pulpits of the United Church in Canada in the near future, gained an impressive service at Bridge Street United Church, Sunday evening.

Messrs. Robert Craig, Albert Wallace and Lorne Brown were present on the pulpit with the Rev. Dr. Dobbs, Belleville, in the Bridge St. church, while Mr. Harry Atkinson conducted the College choir which replaced the regular church choir, a custom for the occasion, in an admirable manner.

Selecting his text from Job 23: 10 Mr. Craig delivered an impressive address in which he stressed faith as the only foundation stone of life. "We must cling to the faith of our forefathers," he said, "and stand firmly by it." Speaking in view of the fact that the entire world is in the throes of confusion.

Mr. Brown conducted the service proper, with Mr. Ronald Mercer giving vocal selections in splendid voice.

The service was conducted along the same lines as those which feature the regular Sunday services held in the city churches, marking the first Sunday of every month the students take over the full faith of our forefathers," he said, "and stand firmly by it." Speaking in view of the fact that the entire world is in the throes of confusion.

Mr. Brown conducted the service proper, with Mr. Ronald Mercer giving vocal selections in splendid voice.

The service was conducted along the same lines as those which feature the regular Sunday services held in the city churches, marking the first Sunday of every month the students take over the full

Exemplification of Major Degrees Takes Place at K. of C. Clubrooms

Ceremony Carried Out in Impressive Manner, Fifty-One Candidates Presented for Degrees by Grand Knight Geo. Lee

BANQUET HELD

The most outstanding event in the history of Belleville Council, 1008 Knights of Columbus took place Saturday evening being the exemplification of the major degrees. About three hundred and fifty members attended representing Montreal, Brockville, Cornwall, Kingston, Peterborough, Campbellford, Oshawa, Cobourg, Trenton and Lindsay. Fifty-one candidates were presented for the degrees by Grand Knight George Lee of Belleville Council.

The Knights attended sight-seeing tours in St. Michael's Church in a body, then assembled in the Knights of Columbus rooms where the three degrees was carried out. Following the ceremonies was a splendid demonstration of the work of the Order.

At the conclusion of the degrees all the members were entertained to a banquet in the dining hall in St. Michael's Academy where an excellent meal was served by the Catholic Women's League.

Compliment Work of Grand Knight Lee

Rt. Rev. J. P. Nicholson, V.G. acted as chairman for the interesting program. He welcomed the visitors on behalf of Belleville Council and complimented Grand Knight George Lee and his staff in connection with this successful event and also on the splendid contribution that Belleville Knights made to the life of the parish.

Grand Knight George Lee Deputy, congratulated Grand Knight Lee and his staff on their splendid work in the exemplification of the degrees he presented for degrees. The State Deputy discussed the program of the Catholic Army Huts and ready much has been accomplished for the Canadian troops. Canadian army huts are operating from Vancouver to Halifax, providing places for soldiers regardless of race, creed or religion. So far twenty thousand prayer books and three thousand rosaries have been distributed to the Canadian troops. Phelan and Dr. Claude Brown are in charge of this organization and all work is contributed voluntarily.

Other Speakers

Other speakers included Frank C. Harris, Past Grand Knight Belleville No. 6, Niagara Falls, Grand Knight J. Dorey, Peterborough, Charles Dolan, Belleville, Fr. Mc Auley, Campbellford, Rev. Father Hinchey, Lindsay, Rev. Father Chaplain of Military District No. 8, Rev. Father Kelly, Oshawa, Grand Knight George Lee, T. J. Donnelly, Belleville, State Deputy district Frank Domenico Lecturer, Belleville, Brother Trudeau, Montreal, P.Q., Sir Knight Donnelly, Deputy of the Province of Quebec. Grand Knight Lee thanked Archbishop O'Brien, Kingston, regretting that his duties prevented him being present. Joseph Barrett, tap dance, Barbara Donnelly, musical dialogue by Robert Moher and Edward Barrett, splendid demonstration of gymnastics by the boys of St. Michael's under the direction of Mr. J. J. Doran and a telephone solo by Miss Helen Grant.

Ontario Dairy Queen To be Selected For Annual Cheese Exhibit

An "Ontario Dairy Queen" will be crowned at the 1940 edition of the Ontario Provincial Dairy Show and Cheese Exhibition, sponsored by the Central Ontario Cheese Makers' Association, Chief Grader J. L. Irwin announced today.

The fortunate young lady, who will wear the laurels of the royal majesty of the cheese industry in this province will be selected by photograph, the final choice will be by daughter of a cheese patron or cheesemaker to be provided.

The winner will be given an all-expense trip to Belleville at the time of the British Empire Dairy Show, and will be officially crowned by the former queen with coronation ceremonies at the exhibition. In addition to the publicity which all her regal garb, will be placed on calendars issued by the Association for the year 1941.

A competent trio of judges will be selected in the near future, Mr. Irwin said, who will adjudge the respective merits of the large number of entries that are expected to flow into the headquarters of the association.

Daily War Survey

By The Canadian Press

War interest shifted from the north to the south of Europe during the weekend following precautions taken by Great Britain and France against a possible change in the status of Italy.

The moving of heavy British and French naval forces to Alexandria probably is assigned to set a watch over the Suez Canal and the Mediterranean approaches to it.

In the last war a drive towards the canal was attempted overland. This time that is impossible but the Italian navy and air force, should Italy enter hostilities, might attempt to strike a lightning blow which would close both approaches to the Mediterranean, at Gibraltar and Suez.

Such blows might well fit in with a general strategic plan worked out between Hitler and Mussolini at their recent meeting. The time, now that Germany seems to be attained a firm grip on southern Norway, may have arrived for the execution of bolder measures of aggression by the enemy.

In one respect the invasion of Norway must have proved a disappointment if it was intended to be a prelude to an Italian move in the Mediterranean. It gave the British a chance to destroy such a substantial portion of the German navy that more ships now can be released from northern waters for service in the Mediterranean.

Awarded Croix de Guerre
The first American to win a French decoration in the present war is Arthur Stratton, of Clinton, Massachusetts, a volunteer driver with No. 1 section of the American Volunteers Ambulance Corps. He has been awarded the Croix de Guerre with palm for gallantry in action "somewhere - in - France." General Requin, commanding general of the French army to which this section of the "volunteers ambulance" is attached, presented the decoration to Stratton.

Laughs! Girls! Melody!
NOW PLAYING
"MA! He's Making Eyes At Me"
Constance MOORE
Jon BROWN
RICHARD CARLE
JUDY CANOVA
JEROME COWAN
FRANCES LANGFORD
FUZZ FELD
ADDED DRAMATIC HIT
SABOTAGE
with
VIRGINIA BRUCE · CHARLEY GRAPEWIN · OSCAR HOMOLKA · SIDNEY TOLER · ALAN BAXTER
Daily 2.30: 7.00: 9.00
AIR CONDITIONED
McCARTHY
THE SHOW PLACE OF BELLEVILLE.
FREE PARKING SERVICE.

VESSEL GROUNDS IN PEA-SOUP FOG
Crew Safe But British Freighter is Probably Total Loss Near Halifax
Halifax, May 6—(CP)—A pea-soup fog which blanketed the Nova Scotia coast was blamed today for the grounding late Saturday night of the British freighter Craig on Flint Ledge, about 25 miles east of Halifax harbor.
Pushing back reported only the Craig's bow remained above water. Her crew was safe on Egg Island, nearby, but one man was injured.
Authorities said an attempt would be made during the day to land a doctor on the island, probably by air. An airplane also would attempt to drop rations on the tiny rock.
Early morning calls from the firefighter came a few minutes after 11 p.m. A.D.T. Sunday. She reported herself aground but was unable to give her position. Six minutes of trouble with Russia and has been dipping into their fund to pay the war bill in China.
Japan's gold production amounts to about $20,000,000 a year. The country has made efforts recently to develop reserves of gold-bearing property, especially on the Izu Peninsula, south of Tokio.
Japan's ability to obtain gold is considered here to be decreasing. Purchases from the other nations can bring in very little foreign exchange, the experts declare, because most of Japan's maritime fleet is needed in far eastern waters.
Favorable foreign exchange balances from trade with other countries have decreased steadily because of war conditions, especially since Germany's invasion of Denmark and Norway. Japan obtains no foreign exchange from trade with China. Manchukuo and other yen-blocked countries.

Today
Tuesday
Wednesday
DON'T MISS . . .
THE PICTURE CONSTANCE IS PRAISING!
REBECCA
Directed by ALFRED HITCHCOCK
Laurence Olivier
Joan Fontaine
Judith Anderson
Receive of the unusual suspense of both its love story and its mystery . . . patrons are urged to see REBECCA from the beginning.
Feat. at 2.50: 7.00: 9.30
Extra — BRITISH NEWSREEL
Donald Duck's Dog Laundry
Daily 2.30: 4.45: 9.15
BELLE

CAPITOL NOW PLAYING
A LOVEABLE VAGABOND PLAYS AT LOVE
Man's Castle
SPENCER TRACY LORETTA YOUNG
ADDED ATTRACTION
FUNNIEST RACKET EXPOSE IN YEARS!
"COME CLOSER FOLKS"
JAMES DUNN — MARIAN MARSH — WYNNE GIBSON
COMPLETE SHOWS AT 7.35 - 9.00

JOINT CHAIRMEN OF COMMITTEE ARE APPOINTED

W. H. Somerville, Waterloo, and de Gaspe Beaubien of Montreal, Will Handle Sale of War Savings Certificates

SALE TO START SOON

Ottawa, May 6 (CP)—Government financial experts worked today on organization of provincial divisions of the National War Savings Committee which will launch the sale of war savings certificates.

Finance Minister Ralston last night announced the appointment of W. H. Somerville of Waterloo, Ont., and de Gaspe Beaubien of Montreal, as joint chairmen of the committee. He said a further announcement will be made later concerning the provincial divisions.

It is anticipated it will take two weeks or so to get the certificates plan organized and then it likely will be launched. The certificates will be in multiples of $5 but it has not been decided definitely yet what the top figure will be or what form of capital appreciation will be adopted.

In making his announcement of the new appointments, Col Ralston said "the time has come to extend the government's war-time financial measures to mobilizing the savings of the Canadian people through the sale of war savings certificates. "We have been fortunate 'in securing the services of two distinguished Canadians to take the helm of this important movement.

Committee on Voluntary Basis

Under Mr. Somerville and Mr. Beaubien a national committee will be organized on a voluntary basis to make the sale of certificates a whole-hearted Canadian effort by a forceful campaign throughout Canada, the Finance Minister stated.

The program to promote thrift and regular savings among Canadians will include even school children, he said.

It is designed to supplement war financing but it also will provide purchasers of certificates with a reserve of purchasing power.

"Widespread acceptance of the war savings certificates will be of material assistance in Canada's war effort on the economic front," Col. Ralston said.

Mr. Somerville is general manager and director of the Mutual Life Assurance Company of Canada and associated with many other large business organizations.

Mr. Beaubien is a consulting engineer and treasurer of the Engineering Institute of Canada.

Point Anne

Point Anne — At the regular euchre in aid of Bridgeburg Nort on Wednesday evening the prize winners were: Ladies' 1st, Mrs. Walter MacDonald, consolation, Mrs. Geo. Jenkinson; Gentlemen's 1st, Mr. Joe Nicholl, consolation Mr. Burt Charlton; lone hands, Mrs. Bud Dowdell.

Congratulations to Mr. and Mr. Murner Hagerman (nee Helen Pearman) who were quietly married on Tuesday evening.

Mrs. Jack Brown and son, Sherwood, and daughter Myrtle, spent last Friday with Mr. and Mrs. Percy Akey.

Mr. and Mrs. Amab Akey and sons Billie and Donald spent Tuesday evening with Mr. and Mrs. Daly Cronkhite.

Mr. Alan Cameron has moved to the house recently vacated by Mr. and Mrs. Norman MacDonald and Mr. and Mrs. Bothwell.

Mr. and Mrs. Russell Hill and family have moved to a new home on the fifth of Thurlow.

A large crowd of youngsters gathered at the home of Mr. George Carter on Thursday evening with bells, pans, to chariver Mr. and Mrs. Murney Carter. After a fine amount of noise and fun, Mr. Carter invited them all to the Club House where they were treated to ice cream and chocolate bars.

Mrs. Frank Insley and baby Margot returned home on Tuesday after spending a few days with her mother, Mrs. P. K. Butland of Trenton.

Mrs. Leonard Sweete is visiting Mr. and Mrs. H. Sweete of Trenton for a few days.

Ascension Day service was held in St. Michael's Church on Thursday morning.

Spring has arrived and the fishermen are busy both young and old. Small boys and older ones are seen with poles and bait wending their way to various points along the bay where rumor has it that other small fish are plentiful.

Misses Geraldine and Kathleen Smith spent Wednesday in Napanee.

The Cement Karrier ducked at Point Anne on Tuesday with a load of coal from Bodus, N. Y.

Bayside

Bayside — Mr. and Mrs. Mcgrinnan attended the funeral of Mr. Lapp at Crafton on Saturday afternoon.

Mr. and Mrs. Fair and Norman visited one day at the home of Mr. and Mrs. Earl Fair at Campbellford.

Hundreds of people viewed the scene of the accident on Thursday on the highway at Bayside near White's Church.

Mr. and Mrs. Don Bowers and children spent Tuesday evening at the home of Mr. and Mrs. Fair.

Mr. and Mrs. Meaginnon spent a day last week in Campbellford at the home of her sister, Mr. and Mrs. Chapell.

The men are very busy on the land sowing the grain and also some early planting is being done.

Melrose

Melrose — Mrs. J. C. Milligan entertained the members of the Women's Missionary Society for their regular meeting on Wednesday afternoon.

Mr. R. Tripp, Toronto, attended the burial of his mother, Mrs. R. Tripp on Monday and spent the week end with his aunt, Mrs. M. Hall.

Rev. W. Sterling spent the noon hour on Monday with Mr. and Mrs. Mrs. E. Pasco.

Mr. and Mrs. C. Haight entertained Rev. Sterling on Tuesday.

Melrose Cheese Factory opened on Monday for the season.

Farmers are working on the land and rolling meadows in this section.

3rd Thurlow

3rd. Thurlow — Misses Ferne Easton and Doris Wilson called on Mrs. Ernest Easton on Sunday.

Mr. and Mrs. Wm. Casey called on Mrs. Wilma Mann and family also Mr. Frank Casey of Gilead on Sunday.

Bethany Y. P. U. was held on Tuesday evening at the home of Mr. and Mrs. Frank Walker, with an attendance of twenty-five.

Mr. John Bonesteel spent Sunday at his home in Omemee.

Mrs. Harry Gilmore and Norma Wilson called on Misses June and Jean MacPherson.

Mr. and Mrs. Vernon Hamilton and family were Sunday guests of Mr. and Mrs. Frank Walker and family attended church service at Zion.

Mr. and Mrs. Frank Easton, Mr. and Mrs. Frank Walker and family attended the Sunday morning service at Zion.

Mr. and Mrs. Wm. Dorator spent Sunday with Mr. and Mrs. Hyal McDonald, Bloomfield.

Mr. and Mrs. Frank Walker called on on Mr. and Mrs. Percy Goldsmith on Sunday, who have been ill with mumps.

Mr. and Mrs. Frank Easton, accompanied by Mr. and Mrs. George Easton motored to Mr. and Mrs. Wm. Hamilton, Sidney on Sunday.

Mrs. Ashburn (Vera Mann) is recovered from an attack of mumps.

FILLER?

Roslin

Roslin — On Wednesday evening members of the University Sunday School, Belleville, presented a three act drama "Mama's Baby Boy" in the Roslin Anglican Hall.

The scene of the play was the McLean living room on a spring afternoon.

Mrs. Shepherd McLean (a young widow) Mrs. Storms; Shepherd McLean (her young son) Howard Burley; Luther Laing (a widower) Max Peters; Juliet Long (his maiden wife) Mrs. McCluskey; Mrs. Maillet (her friend) Mrs. Summers; Mrs. McLean (Mother) Mrs. Burley; Wilbur Warren (Shepherd's young pal) Horace Daniels; Sylvia Kline (Wilbur's girl friend) Mrs. Summers; Miss Carlotta Anelin (a friend of Mrs. McLean's) Mrs. Cooper; Cynthia Anglin (her young daughter) Mrs. McDonald; Max Moore (a real estate agent) Harold Burley; Estelle (a young colored maid in Mrs. McLean's household) Mrs. Brown.

Between acts, Mrs. McCluskie and Mrs. Storms, who directed the play, gave a number of humorous readings and Miss Donna Sayers sang a solo, which was thoroughly enjoyed by the audience. After the program a vote of thanks of the church served lunch to the cast.

The May meeting of the Women's Association was held on Wednesday afternoon at the home of Mrs. W. Copeland.

The Women's Auxiliary met at the home of Mrs. W. Slingerland on Thursday evening.

Mrs. F. C. Beaser spent several days during the past week in Toronto.

Marmora

Marmora — Mr. S. C. Boyd who has taken the contract for the supply of pulpwood to the Thompson-Belleville Limited in the past years has been awarded another large contract by this firm, the filling of which will occasion his travelling through a large section of Eastern Ontario. Mr. Boyd feels that through the success of his efforts business will have a new impetus locally and the little unemployment in the district will be further reduced.

The funeral of the late Helen Margaret Wiggins took place at Stirling, the remains being conveyed from Toronto to Stirling Cemetery by motor hearse. Many Marmora friends of the family were in attendance. The committal was taken by Rural Dean A. R. Caldwell. The pall bearers were Roy Smith, James Shannon, Donald Martin, Harold Ashley, James Thomson and Arnold Caldwell.

Members of Harmony L. O. B. A. 625 visited Havelock L. O. B. A. returned evening.

Mr. and Mrs. Forrest Dennis of Campbellford visited friends here on Thursday. Mrs. Geo. Dennis who has been spending the winter with him returned to Renfrew where he is again occupying his cottage at Queen Lake.

Mr. Alex Nickle returned home on Thursday after several weeks' stay in Toronto General Hospital.

Mr. and Mrs. James Black and family have moved into the brick residence on Burrall Street owned by the Thompson Estate.

Provincial Constable J. H. Hatch was in Toronto for a couple of days this week.

Gore

Gore — Mr. and Mrs. W. Holmes were dinner guests on Sunday of their daughter Mrs. Roy Brickman and Mr. Brickman.

Sunday School and Church were held at Center Sunday afternoon with a good attendance. Reports of the S. S. Convention were given by Mr. Winston Pulver and Mr. and Mrs. Donald Spencer which were very interesting and well given.

Congratulations to Mr. and Mrs. Eber Alexander on the arrival of a new baby girl Sunday morning.

Mr. Joe Foley spent Sunday with Mr. and Mrs. Lorne Brickman.

Miss Mildred Adams is spending some time with her sister Mrs. R. Eber Alexander.

Mr. and Mrs. Fox is spending a couple of weeks visiting her niece, Mrs. Willie Fox.

A number of farmers are working on the land and a number have their early potatoes planted.

Mrs. Willie Fox called on Mrs. Arthur Stevens of Belleville on Tuesday.

Much sympathy is extended to Mr. Frank Townsend owing to the death of his mother Mrs. Irvine, Michigan, on Tuesday, April 30th, 1940.

Mr. Willie Fox accompanied by Mr. N. Wilder of Rednersville have resumed their duties as carpenters and have started building a house for Mr. Lorne Burr of Gore.

Mrs. W. H. Redner is visiting at the home of her son, Mr. Burton Redner and Mrs. Redner.

Clarke, Victoria and Rednersville W. M. S. was held at the home of Mrs. Melvin Pulver on Wednesday afternoon with 16 present. The meeting was opened by the president, Mrs. H. Pulver, reading from the Missionary Monthly. Prayer was led by Mrs. W. H. Redner Mrs. Donald Spencer thanked the W. M. S. for plant sent to Mrs. Elwood Spencer during her illness. Scripture reading from Missionary Monthly given alternately by members. Mrs. D. W. Redner and Mrs. W. S. Fox then led in prayer.

The program was then in charge of Mrs. L. R. Brickman, leader of Group 2. A reading was given by Mrs. Arna Pulver. The report of the W. M. S. Convention was given by Mrs. Donald Spencer who was delegate, who was then asked to give a reading on Temperance which was given by Mrs. Winston Pulver. Mrs. Lorne Brickman gave a talk on Missionary work. Mrs. Donald Fox moved that a message be sent to Mrs. E. Spencer and Mrs. Mac Giles in hoping that they soon would be well again and able to attend the meetings.

14 NEW SENATORS TO TAKE SEATS

Possibility of Appointment of Another to Replace George Lynch-Staunton Will Be Made Before Opening

Ottawa, May 6 (CP)—Fourteen, and perhaps fifteen, new Senators will be installed in the Upper Chamber before Sir Lyman P. Duff, administrator of government, formally opens Parliament May 16.

There have been 14 vacancies filled since the parliament was dissolved January 25, but a new vacancy was created when Hon. George Lynch-Staunton, Conservative Senator from Hamilton, Ont., died last March 19. The vacancy may be filled before parliament meets, it is understood.

Of the new Senators, six are from Quebec, four from Ontario, and one each from Nova Scotia, Saskatchewan, Alberta and Manitoba.

Parliament will meet at noon, instead of the usual 3 p.m., on opening day for the ceremony associated with the election of a new Speaker of the Commons.

The Senate Speaker is appointed by the government, however. So on the opening morning, with the Commons, the Senate Speaker takes his chair and new Senators are brought formed one by one to take the oath of allegiance and their appointments read by the clerk on the floor of the Upper House. They are presented formally to the Speaker, and may then take their seats.

Tweed Hort. Society Announces Winners Of Bird Box Contest

Tweed — The annual Bird Box Contest sponsored by Tweed Horticultural Society was held on Friday May 3rd, with an entry list of forty-two boxes. The entry was made with entries for tree swallows and also for the Wren and Robin.

Mr. C. H. Kerr, Reeve of Tweed, who is a strong supporter of the Horticultural Society and always interested in its activities, and Mr. G. A. Mehlenbin, principal of the High School and president of the Horticultural Society acted as judges, assisted by Mrs. F. M. Countryman, president of the Society, as Secretary.

The following is the list of prize winners:—

Grades seven and eight. Robin shelf, 1st Jack Beatty; 2nd Frank Connor.

Blue Bird or Tree Swallow —1st Archie Sinclair; 2nd Glenn Connor.

Wren — 1st Glenn Connors, 2nd Allan Brown; 3rd Jack Fahey; 4th James Ward; 5th Milton McTaggart.

Martin Box — 1st Glenn Connor; 2nd Allan Brown.

Grades three to six inclusive:—Bird Shelf —

1st Gerald Bateman; 2nd Wilbur Pipe; 3rd Walter Courtney; 4th Wilbur Courtney; 5th Ronald Mc-Connor.

Blue Bird or Tree Swallow — 1st Gerald Johnson; 2nd Donald Kelley.

Wren — 1st Millie McConnachie; 2nd Leslie Rodgers; 3rd Billie Hancock; 4th Stewart Elliott; 5th Grant A. Elliott.

In the evening at the Consolidated School a set of beautifully-coloured slides of interest to flower lovers was shown by Mr. S. H. Connor. Mrs. Countryman, President of Tweed Horticultural Society, presided over the meeting and complimented the boys on the fine nesting-boxes which they had constructed in the Manual Training classes. At the conclusion of the meeting a collection was taken to defray the expenses of the prize list.

Mr. Edward Rath has been elected to Tweed Consolidated School Board as successor to Mr. Charles R. Porritt. Mr. T. C. Graham has been appointed Secretary-Treasurer.

Dr. P. T. Bowlby, V. S. has engaged John W. McPee as assistant. Mr. McPee whose home is at Tyne, Ont., is in attendance at the Ontario Veterinary College and will spend the next few months with Dr. Bowlby.

Mr. K. A. M. McNeil, manager of Tweed branch of the Bank of Montreal, Mrs. McNeil and family have taken up their residence in Tweed in the home of Mr. and Mrs. Eli Veltch.

Mr. Veltch of Ottawa has moved with his family to Tweed. They will live in the north half of the house of the late Mrs. Ann Carter on Arthur Street. Mr. Veltch is mail clerk on the Toronto-Ottawa run. R. Wilkins succeeding Mr. O'Leary, who retired some time ago.

Tweed Horticultural Society is sponsoring the planting of evergreens on the grounds of Tweed Consolidated School on Thursday and Friday one thousand white and red pine trees. The trees were secured by Mr. H. W. Crosbie, district forester. The planting was carried out under the supervision of Mr. Malcolm Ardenne of the local forestry staff by the principal Mr. S. H. Connor and the caretaker W. D. Courtney assisted by a number of the boys of grades seven and eight. In addition to the evergreens a considerable number of deciduous trees were planted including soft maple, elm, basswood, red oak, butternut and walnut.

Mrs. George Elwood is the new president of Tweed Tennis Club for the year 1940. Other officers are: 1st vice president, Jos. Courneyea; 2nd vice president, C. E. Whitesell; Secy. Treas. Miss Dorothy Hall; Property committee, C. E. White, Rold. Sweetman, Jos. Courneyea, Bill Courneyea, Bill Arber, K. Belch, Max Cotton. Social committee, Mrs. C. E. Whitesell, Mrs. G. Elwood, Conservation, Miss Gladys Gordon; Mrs. M. Ardenne, Mrs. A. Leman, Miss C. Morrison; Games Committee, T. E. Moffat, chairman, Joe Courneyea, Miss P. Graham, Max Cotton, Miss Dorothy Morrison. Membership and Finance, D. A. Rupert, G. F. Elwood. Miss H. Leon, Miss C. Morrison. Fees will be three dollars for the first member of a family and one dollar for each additional member and one dollar for school members.

The Toll Brothers' travelogue "Hiking through South America", the first of a series of travel talks to enter Tweed United Church on Monday evening. The presentation was given under the auspices of the W. M. S. Mrs. Elsworth Toll, Mr. Elsworth Toll gave a most thrilling account of their adventures in the southern continent as with coloured slides and movtoe pictures the lecturer took the host his audience on a two-hour trip through South America, Central and across the mighty Andes to Buenos Aires and Rio de Janeiro.

ENTER THE PEPSI-COLA

What is she saying?

CARTON CONTEST

No. 2

Tear out this advertisement now and keep it till you have sent in your entry, because it will not be published again.

"Pepsi-Cola" is the registered trade mark of The Pepsi-Cola Company of Canada, Limited.

Win a 1940 Chevrolet Car

Or one of 200 RCA-VICTOR "Little Nipper" RADIOS

Read these simple, easy rules and send in your answer TO-DAY!

1. Using not more than 20 words, write what you think the woman in the illustration is saying.

2. You may submit as many entries as you like, but each entry must be accompanied by the yellow bands from six, cut from a "Pepsi-Cola" Bottle carton. Use a separate sheet for each entry with your name and address plainly written.

3. Your answer may be sent in on the entry blank obtainable from your local dealer, or you may use any sheet of paper. Print your name and address clearly. Be sure to give name of dealer from whom you purchased the cartons.

Mail your entries to "Pepsi-Cola" Carton Contest, Box 370, Station B Post Office, Montreal, Que.

4. This contest closes May 11th, 1940. Entries postmarked later than that date will not be accepted.

5. Entries will be judged for originality and sincerity. Elaborate or fancy entries will not count extra.

6. If two or more entries are identical, the one received first will be given the preference.

7. The fifty Contestants submitting the best entries each week will receive a prize of an RCA-Victor Radio. Also, each winning answer is automatically entered for the Grand Prize of a brand new 1940 Chevrolet car.

8. All entries submitted become the property of Pepsi-Cola Company, Limited, and may be used by them for advertising purposes or for any other purpose they may determine.

9. Employees of Pepsi-Cola Company of Canada, Limited, and their advertising agency, bottlers and distributors, and members of their families will not be eligible for prizes.

10. Winners each week will be notified promptly by mail, and lists published in the newspapers.

11. Winners will be chosen by an impartial, independent jury of experts and their decision will be final.

12. No correspondence will be entered into regarding entries.

PEPSI-COLA COMPANY OF CANADA LIMITED

BUY THIS CARTON

Quotes Exodus On Egypt's Blackout

Saint John, N.B., May 6 (CP) — A man who heard a radio report about Egypt's "first" blackout Sunday night called a newspaper office.

"Look up Exodus, chapter 10, verse 22," he said.

The verse reads:

And Moses stretched forth his hand toward heaven; and there was a thick darkness in all the land of Egypt three days."

"Hi, Slim, you're that!"

"I always get a kick out of meeting Ben. He may be fields away; but he's sure to yell, 'Hi, Slim, you're that!' Folks kid us, not knowing what it means . . . Ben's in '18, Ben's with us pretty sick. I stuck around and did his chores. One sun-up he came into the barn staring oddly at the package of tobacco in his hand. I said casual like, 'There's no other tobacco just like Old Chum.' But he was pointing to the name, Old Chum. 'You're just Beat!' he said . . . I always wave back my package meaning, 'You too, and happy days!'"

Available in package, pocket pouches and 10 lb. tins

CUT COARSE FOR THE PIPE

CUT FINE FOR ROLLING YOUR OWN

Chum up with OLD CHUM

THE TOBACCO OF QUALITY

Tom Brown who is featured with Tom Brown and Constance Moore Principals in the new musical comedy "Ma! He's Making Eyes at Me," now showing at the McCarthy Theatre.

THIS MODERN Vegetable Laxative

Rouses Liver Bile — Relieves Constipation

Unless your liver is pouring two pounds of liquid bile into your bowels daily your food may spoil sour and ferment and cause gas, acid indigestion, constipation, bad breath and a sick headache. The special vegetable ingredients in Dr. Morse's Indian Root Pills are intended to rouse the liver, to promote flow of bile, to relieve constipation and to make you feel like a new person. Get Dr. Morse's Indian Root Pills at druggist today, take the pills as directed and see how much better you'll feel tomorrow. Don't worry when your system is clean and you're right and regular.

DR. MORSE'S INDIAN ROOT PILLS

56 PILLS 25¢

The Modern Vegetable Laxative

THE ONTARIO INTELLIGENCER

THE DAILY ONTARIO INTELLIGENCER published every afternoon (Sunday and holidays excepted) at The Ontario Intelligencer Building, Front Street, Belleville.

BRITISH RESOLVE IS STRENGTHENED

A London newspaper remarked after hearing the announcement of the withdrawal of British troops south of Trondheim that the British public was shocked but that British resolve was stronger than ever. That is the situation as far as determination goes. The situation in Norway with the withdrawals from Andalsnes and Namsos may have seemed disheartening but it has proven that Britishers can rise above their obstacles and will do so.

An unscrupulous enemy, who tries to conquer by any means, fair or foul, seized upon unoffending Denmark and violated the neutrality of Norway. Long planned, the Nazi plot against Norway had the initial advantage in the seizure of air bases and so on. Britain and France, observing the rules of fair play, justice, were at a disadvantage. It is, of course, one of the enemy's weapons and the British democracies, that the outlaw Nazis will gain advantages by the gangster method of putting a gun to the neutral's head.

It must not be forgotten that neutrals are in danger if they allow invasion to get ahead of help as Herbert Morrison has expressed it.

It has been the task for the British Prime Minister to face such an enemy but nothing in the world will change Germans until they are taught by an Allied victory over Hitler and the Germans. But in spite of such an event as the violation of the Scandinavian lands Mr. Chamberlain carries on confidently in the democratic manner. What a picture of calmness. Here, from the wild vaporings of a Hitler and the mad lust of the Nazi chiefs for power is the British stability and confidence as shown in Mr. Chamberlain.

Last week the Prime Minister held back information for the purpose of the withdrawal in safety of the forces south of Trondheim. He succeeded in keeping the veil down until the operation was complete. To do that he had to endure criticism from many of his own people, but the withdrawal was effected in safety.

As had been pointed out the very fact that a government may be called to account in democratic countries is the strength of British democracy. A British Government may be criticized, that is democracy. Hitler can lose many ships, but no one dare call him to account that is dictatorship.

Who knows what is known to the chiefs of staff and the inner cabinet? There are times when what may look disappointing is good strategy and provides a more effective opposition to the total result of a war. Who knows everything that was in the minds of the British people in the council?

There is no reason to feel pessimistic. Every war has its ebb and flow. Britain still holds the key to the Swedish exports of iron ore from the mines in the north of Sweden on which Germany has been depending so much since she lost the iron area in the war in France. Britain is opposite the German-controlled air bases of Norway, her fleet is on watch, her airmen are ready. She has a powerful concentration of warships in the Mediterranean and there are the ships of her French ally and also the fleet of Turkey, which is not to be ignored as one of great power. On the west front is the solid Maginot Line. The loss of a third of the Italian navy may yet prove to have been the greatest error Hitler ever made.

This war has been moving slowly in its peculiar way, for Hitler has been saving himself, except for the lightning stab at Poland and the violation of Denmark and Norway. But the advantage he may have used up much of his oil supply. It cost him a third of his navy. The Norwegian incident does not give a full picture of the stride that the Allies will attain or exert in the grip with the Germans.

The Allies are fighting a war which will possibly have more fronts than the West and Northwest Fronts. The war of the Great Powers will take a course no one can predict in detail, but the strength of the British resolve is expressed in these words of the poet—

"Come the four corners of the world in arms and we shall meet them."

WARNING SIGNS TO BE POSTED

Canadians are to be warned by signs that they are within the prohibited areas of a military, naval, or air nature. These signs are to be posted throughout the Dominion.

In the British Isles there are such signs which serve as a constant check on persons who may possess some facts of value to the enemy from talking of them.

Newspapers are constantly on the watch to prevent publication of anything that would be of help to the enemy.

Brockville Recorder and Times suggests that "there ought to be others cautioning people not to believe rumors spread by fear, particularly the ridiculous stories which in some incredible manner gain circulation and credence from time to time."

Newest Notes of Science

Science News Service

Brazil is increasing its per head production of coffee.

A liquid has been invented for mending broken finger nails.

A vanity tray is built into the end of a new bathroom clothes hamper.

The government of Jamaica has prohibited the importation of corn meal.

A copper mine in Arizona has been air conditioned to a depth of 4000 feet.

A candle supplies all the heat needed to keep food warm in a new plastic container.

A factory to produce 80,000 bicycles a year will be established at Bombay, India.

Imitation gems that sparkle like the genuine are being made of a new plastic material.

A cleaning paste invented to hold a rolled umbrella on an automobile steering column.

Swiss coal mines near Lausanne are being worked this year for the first time in twenty years.

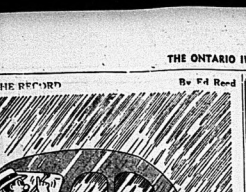
An electrically operated band saw has been invented to cut bones in meat for butchers quickly.

Captain's Mascot

Even at the cost of being jostled by a London crowd, it is worth while to watch the Buckingham Palace to see the recipients of gallantry awards after having their decorations pinned on by King George. Their alert, stalwart figures and proud mien show up the meagre pale-faced Cockney civilians who are greedily feasting their eyes—especially their womenfolk and children—on the martial spectacle.

Amongst the last batch of award-recipients was Captain W. H. Harland, of the merchant service, D.S.C. He is the very picture of the hardy, weather-beaten, fearless and tough, with the crowfooted eyes of the bridgedeck watcher, and the square-cut jaw-line of the bulldog chin. He was torpedoed in the last war and was in the thick of fought-out a U-boat, subsequently sunk by the Navy, and a 75-minute duel with his 4-inch gun.

He took to the sea after serving in the last war as an infantryman in the front trenches, and being severely wounded by shrapnel. While he was recovering on the front at Radan a young woman presented him with a kitten as a mascot. Captain Harland now carries that kitten about with him as a mascot.—London Exchange.



LOOKING BACKWARD

GLEANINGS FROM OUR FYLES OF BY-GONE YEARS

20 YEARS AGO

MAY 6TH, 1920

The contract for garbage collection for the month of May was May 15th, had been awarded to Mr. Thomas Harris. His tender was $6.200.

Mr. C. H. McBride purchased twenty lots in property bounded which for some time has been conducted at the corner of Charles Street and Victoria Avenue by Mr. Wartner.

A movement is underway to induce the G.T.R. to move the freight sheds on Pinnacle Street, from the side of the road to the centre of the road, Mr. J. O. Herring, Mayor, presiding. Mr. Zwick, Sifting; Dr. Hill, Roslin; Mr. A. C. Faulkner, Belleville; Mr. John T. Warren, Belleville; Mr. Alex Woodley, Belleville; Rev. Father McCarty, Bird's Creek; Haight Bros., Bloomfield; Mr. J. G. Sprague, Madoc; Mrs. Wallbridge, Mr. H. Morton went to Napanee on business.

Mr. Paul Lalonde, who is connected with Hydro Ottawa, is at home on a short holiday.

40 YEARS AGO

MAY 6TH, 1900

Mr. John Robinson, a popular G.T.R. fireman of this city received painful injuries yesterday at Ballantyne station. He was thrown out of the cab window when his head came in contact with an iron crane, inflicting a severe wound and rendering him unconscious. He was taken to Brockville for treatment and later brought to his home in Belleville.

The baseball league of this city was formed at a meeting held last night in the Y.M.C.A. and the following officers were elected: Hon. President, Mr. R. Coffey, M.P., Hon. Vice President Mr. W. H. Biggar; President, Mr. T. H. Ellis; Secretary, Mr. H. C. Camp; Vice President, Mr. George J. Johnson; Secretary, Mr. Frank A. Fish; Treasurer, Mr. Charles N. Sulman; Executive Committee, the officers and Mr. J. Wilson of the Y.M.C.A. and Mr. Wilson of the Rolling Mills; Official Umpire, Mr. L. Ketcheson.

50 YEARS AGO

MAY 6TH, 1890

At a meeting of the members of Belleville Canton No. 8 Patriarchs Militant, I.O.O.F., the following officers were elected for the ensuing term: P. W. Clarke, Captain; J. Bellamy, Lieutenant; H. Mills, Ensign; W. Bowen, Sergeant-Major; Charles Hanley, Sergeant; A. E. Davis, Accountant; R. H. Ketcheson, Clerk; John Cornelius, Captain of Guard; J. E. Walmsley, Staff Adjutant with rank of Captain.

The men of the 15th Regiment made a fine appearance when they attended St. Andrew's Presbyterian Church Sunday morning. The Rev. Jas. M. Macleod delivered the sermon.

Pickerel have left the ice after spawning.

Boys are beginning to angle for catfish and perch.

Mr. Jacob Wilson and family have returned to Belleville from Montreal and have taken up residence on Charlotte Street.

German Leader Warns Hitler

Among the arresting documents of the Nazi-Soviet pact published by Neville Henderson's "Failure of a Mission," are Fritz Thyssen's letters to Adolf Hitler and Hermann Goering, last week's Life. For sheer human interest they rank with almost nothing from what they tell of the degradation and terror of Germany, they are remarkable things.

Fritz Thyssen, living in self-imposed exile, saw his steel mills confiscated by the Nazis, was one of the creators of modern Germany. A son of the late August Thyssen, an industrial giant of the Wilhelmian period, whose empire was built on steel and oil was valued at somewhere between $200 and $400 million, Fritz Thyssen stood at the cradle of National Socialism. He it was who persuaded Hitler that he seemed doomed to extinction, restored to it the funds with which to defied France in the Ruhr; and his financial aid to fairness later helped to win for Hitler the support of German workers.

Fritz Thyssen is a German patriot—of the Bismarck school—before he was a Nazi. He had watched with alarm the growing destruction of democracy, saw Hitler's wretched with even greater alarm the preparedness for war; and he had protested, as a Christian, the persecution of priests, and spoken out against the Nazi attack on Jews.

When Hitler decreed war upon Poland, Thyssen pleaded against it. On a trip outside Germany, he wired Goering urging negotiations, demanding, as a Christian and a Rechsbag, that there be peace. Goering, who had no love for pacifists, replied, he renewed it again and again, finally appealed—and in vain—to Hitler himself.

Hitler's only answer, made in the Reichstag, was that all who opposed him would be treated mercilessly as traitors. Within a few months Thyssen was in a Paris hotel. Meanwhile he found his vast properties confiscated, his wife and himself denaturalized by Nazi decree, and a Hitler decree behind his head came in contact with an iron crane, inflicting a severe wound and rendering him unconscious. He was taken to Brockville for treatment and later brought to his home in Belleville.

The baseball league of this city was formed at a meeting held last night in the Y.M.C.A. and the following officers were elected: Hon. President, Mr. R. Coffey, M.P., Hon. Vice President Mr. W. H. Biggar; President, Mr. T. H. Ellis; Secretary, Mr. H. C. Camp; Vice President, Mr. George J. Johnson; Secretary, Mr. Frank A. Fish; Treasurer, Mr. Charles N. Sulman; Executive Committee, the officers and Mr. J. Wilson of the Y.M.C.A. and Mr. Wilson of the Rolling Mills; Official Umpire, Mr. L. Ketcheson.

50 YEARS AGO

MAY 6TH, 1890

At a meeting of the members of Belleville Canton No. 8 Patriarchs Militant, I.O.O.F., the following officers were elected for the ensuing term: P. W. Clarke, Captain; J. Bellamy, Lieutenant; H. Mills, Ensign; W. Bowen, Sergeant-Major; Charles Hanley, Sergeant; A. E. Davis, Accountant; R. H. Ketcheson, Clerk; John Cornelius, Captain of Guard; J. E. Walmsley, Staff Adjutant with rank of Captain.

The men of the 15th Regiment made a fine appearance when they attended St. Andrew's Presbyterian Church Sunday morning. The Rev. Jas. M. Macleod delivered the sermon.

Pickerel have left the ice after spawning.

Boys are beginning to angle for catfish and perch.

Mr. Jacob Wilson and family have returned to Belleville from Montreal and have taken up residence on Charlotte Street.

THAT BODY OF YOURS

By James W. Barton, M.D.

WHY MORE FOOD MAY NOT INCREASE WEIGHT

When an overweight consults his physician for advice as to a safe method of reducing weight, a thorough examination is given to make sure that the heart is sound, or sound enough to withstand a reduced diet. Then the addition of a little more exercise daily. This enables the patient to reduce weight gradually without strain on the heart or collapse which might discourage him (or her) from continuing on the reducing diet.

Unfortunately, when an adult underweight consults his physician and asks him for a diet to increase weight, the physician may simply name the principal fat and starch foods and advise him to eat them in abundance. No physical or dental examination is made.

It may happen that the reason for being below normal weight is that some infection is present, infected teeth, tonsils, sinuses in which pus drains, or abscesses preventing normal gain in weight. If underweight persons would consult their physician and dentists for examination for defects before going on the "eat more" diet, there would be fewer disappointments.

Underweight alone is only one cause of underweight. Not getting enough rest and sleep is a frequent factor in preventing gain in weight than is not eating enough food.

The underweight who does not rest or sleep enough is usually the same person who has been described as "has something on his mind" when he starts to work, who cannot eat much breakfast when a very light breakfast is hurriedly eaten and who drives himself to work by automotor to get down to work on time. He is the person who starts to work mekins that there is no time to eat. He is the person whose constipation is very often the result. Constipation prevents gain in weight.

Another habit or mistake of underweights is to hurry over their meal time, is the irregularity of their meals, so that there is poor digestion and absorption of the food they eat. Many of the overweights are usually of the nervous, hurried type. Their normal intestine is not as long as in the normal or heavy type and food eaten may not be digested in the small intestine's absorbing surface long enough to be absorbed.

I have not outlined any diet to increase weight in this article, preferring to point out a few reasons why some underweights do not increase in weight despite their increased intake of starch and fat foods.

Canadian Girl In Nazi Spy Nest

When I was in Norway last Fall, German spies were everywhere, lively friends always spoke of them, of how they were appearing in greater and greater numbers, how recognized the danger. Yet, they joked, what could Norway, busy striving as it was to stay out of war and preserve itself from Nazi wrath which was sure to fall, do? Hitler on it if it had attempted to do more than it did.

Two spy stories, one concerning a relative of mine and the other a friend, illustrate in incredible manner in which Nazi agents, as well as those of other countries, worked their way into every part of the country. The first is the spectacular, story-book spy accounts. They are, perhaps, very matter of fact. But they give the exact idea of Nazi espionage in Norway. They depict, largely, how the Nazi organization seemed able to speak his way into the own confidence of without the long ears of the German Gestapo overhearing him. Throughout Norway this system could have been multiplied by the thousands. They spoke of the key to the tragedy of this month.

x x x

Three young men, among them Erik Lie, recently graduated together in a downtown Oslo restaurant last Fall. They had been there for a celebration. Their fine against a government warning not to congregate in public eating places, but these three were alone and they were friends. One, one of them said. They thought they were safe to voice their views. Imagine, then, their consternation, if you can, sitting in a Winnipeg restaurant, to discover that a group of U. S. agents before you guardedly expressed criticism of President Roosevelt.

The day after the lunch in Oslo, Erik Lie received an anonymous letter saying: "Hitler does not stand for criticism." The letter-writer had overheard speaking not in his favor and we warn you, be careful. We are watching you."

He thought it was a joke. But throughout November he lived in dread of it. The boys decided not to let the incident worry them, and for one night the waitress could possibly have heard them, they decided, was responsible.

That evening they waited outside the restaurant until the waitress left and then followed her. She went straight to the German consulate. Forgetting the affair to the authorities, they learned, later, that sure enough she was a German spy.

x x x

The other illustration: One evening a school principal friend of mine with his wife and their friends, were attending a supper dance. Again the whys and wheres, faces and who's faults of the war came up for discussion.

A week or so later the principal received a letter saying: "You have been in Germany. Never again. You will be remembered when the time comes. Hitler stands for no criticism."

The letter had a return address in Germany. The principal wrote a hot answer, saying, among other things, "I am a free citizen of my country. I can say whatever I please and I'm not afraid of you."

Later he received another envelope containing a photograph of himself, his wife and their friends, taken at the supper dance. An enclosed note said: "See, we know what we are doing. You will be remembered."

Such are the methods of the German secret police as they prepare the way for war and delight on a peaceful neighbor.—Anne Rathwell in Winnipeg Tribune.

Pigeons Play Heroic Role

Half a million homing pigeons are being used by the Royal Air Force. Of this number, 2,000 have been trained for use in naval operations, and 1,000 are in the Army Signal Corps. Most of the pigeons are kept at 12,000 feet in clear weather above a blizzard off the Scandinavian coast, where they are quite comfortable.

Many a life-saving message has been carried by these wonderful birds. Recently another pigeon struggled back to its loft at a Royal Air Force station seventeen hours after it had wing. It died soon after reaching home.

Unfortunately, this was only one of a number of similar instances among service pigeons. During the wood-pigeon shooting season, as many as 100 pigeons' legs are destroyed every week by inexperienced sportsmen.—London Exchange.

Save the Wild Flowers

It is the season to speak a word for the wild flowers — the flowers that bloom in the Spring.

A patch of trillium in the woods is a thing of beauty, and for many Springs. A bunch of trilliums pulled by a party of motorists soon becomes wilted and bedraggled, protests from the children because the plants from which they were torn, and has a chance to thrive. — St. Catharine Standard.

A Traitor Trapped

It is reported from Stockholm that the Nazis intend to punish Major Vidkun Quisling because he misled them into believing that there was a strong movement in Norway "as pleasant and peaceful as a military parade." Quisling's plans and the Allies have disillusioned the Germans and, if the reports are true, it would be in keeping with German character if he were—Quisling is to be quickly taught the lesson of history that treachery is a two-edged sword. It is easier to enter than to escape.

He may take what consolation he can from the fact that he will survive in the English language. For The Times of London has welcomed his name as an addition to the Catalines, Jack Cades and Benedict Arnolds whose treachery has at least served to enrich the English tongue. "Quisling" will be an apt way to characterize the traitor who betrays his country, his own country, his own country, his own

ROBBER ATTACKS CHIEF TURNKEY

Sherwood Parsons, Sentenced to Penitentiary, Attacks Bert Donaldson Trying to Break Jail

St. Thomas Ont., May 6 (CP)—Sheriff J. D. Cameron of Elgin County jail will confer here today with Crown Attorney E. W. Haines regarding charges to be laid against Sherwood Parsons, 22, Glanworth, bank robber who attacked the chief turnkey at the jail last night in an alleged escape attempt.

The turnkey, Bert Donaldson, is in hospital with a serious throat injury and multiple bruises.

In a statement, Sheriff Cameron said that while the prisoners were being locked up for the night, Parsons, sentenced last Friday to six years in penitentiary for the armed robbery of a bank branch at Shedden last February, attacked Donaldson.

"Parsons struck the turnkey a heavy blow with his fist and then grabbed him by the throat and endeavored to choke him," the statement said in part.

Donaldson cried out and Turnkey C. F. Fawcett and Donaldson's wife, who is jail matron, came to his assistance.

"Owing to the fact the necessary keys were in the possession of a second turnkey who remained outside the corridor until assistance had been obtained there was no opportunity for Parsons accomplishing his purpose and escaping from the jail," Sheriff Cameron said.

The robbery, to which Parsons pleaded guilty, netted him $800, most of which was recovered.

CANADIAN LISTED AMONG MISSING

Sergt. Perry Believed Killed —Flying Officer Templeman Dies Overseas

London, May 6 — (CP-Cable)— One Canadian, Sergt. G. C. Perry, born at St. Pranzil, B.C., whose father lives at Revelstoke, was listed Sunday as missing, believed killed, in the Royal Air Force's largest casualty list of this war.

Flying officer P. F. Templeman, of St. John's, Nfld., badly injured when his plane was shot down over a German coastal town last March was listed with those who died of wounds or in action.

The casualty list named 20 killed in action, 25 killed on active service, 12 who died while on active service and 25 who are missing.

The new list brought the totals since the outbreak of war to 238 killed in action, 26 dead of wounds suffered in action, 118 missing and believed killed, 436 killed on active service, 212 who died on active service and 91 who were wounded on active service.

Other totals so far are 33 wounded in action, nine missing and believed to be prisoners, eight known captured and 206 others missing.

TRENTON and DISTRICT

Trenton, May 6 (Special) — All was quiet in Trenton over the week end and the police department hadn't any reports of persons running foul of the law. The rise in temperature on Sunday coupled with the brightness of the day brought the civilian population out into the open and the streets in the afternoon were crowded with young and old alike, enjoying the first real taste of Spring. There was more than the usual amount of activity along the waterfront during the day as boating enthusiasts cleaned up their craft for the summer season. Jimmy Kerr, Jr., and others, who have already launched their boats enjoyed a spin around the harbour and out into the bay.

Softball Notes

Six softball teams are patiently awaiting the opening of the Trenton League. The executive has made plans for the 1940 baseball season and everything is in order for the battle to start off with a great big bang. Two teams are expected from the Air Force, while the Bata Shoe and Wooler will be strongly represented in competition that promises to be even stronger than in past seasons. Graham's and Glen Miller are two of the other outfits the local executive expect to fight for Trenton honors this year. The new president, Jesse Baker, better known as Fire Engineer Baker, predicts a very successful season for the league.

Personals

Mr. James F. Day, recently attached to the International Nickel Police at Sudbury, is visiting with his father, Mr. Day and daughter June of Trenton.

Mr. Farley Hendricks of Trenton, and William Scarlett of Hamilton, left for Hamilton to work for the summer months after spending a few days here with Mr. Hendricks' parents, Mr. and Mrs. Ernest Hendricks, York Road. The boys have been attending Knox College, at Toronto.

For the second time within a week the Henry C. Darvaw arrived at the Power's docks on the east side of Trenton carrying a load of United States coal for delivery here. The Darvaw unlike the self-unloaders Coalfax and Coalhaven unloads her cargo with a steam operated scoop.

Trenton golfers took to the Bay View course yesterday when the sun shone warmly here for the first time in several days. The most ardent enthusiasts were among the early birds who found the links in excellent condition for the time of season.

4 AIRMEN HURT AS CAR HITS POLE

R.C.A.F. Members Returning to Trenton, in Accident at Brockville

Brockville, Ont., May 6 (CP)— A car containing five members of the Royal Canadian Air Force returning to Trenton from Montreal struck a pole here Saturday, and four of the airmen were injured. They had been on leave of absence for the weekend.

Harvey Easton, driver of the car, was most seriously injured, but his condition is not considered dangerous. Edward Bourque, Norman Jeffries and Frank Achesion were cut and bruised, while Marsh escaped injury.



Laurence Olivier and Joan Fontaine, the romantic duo of David O. Selznick's production of "Rebecca," now at the Belle Theatre, share many a tender and melodramatic esper leaces at Manderley, the scene of this mystery-thriller.

CHURCHILL

(Continued from Page 1)

dence."

Informed sources reported ministerial changes are in the offing. The Times said "the conclusion cr. ystallized has been that there is abundant room for improvement" and declared "the war cabinet is still too large and its meetings attended by too many experts and advisers."

Churchill Overworked

The more important ministers, such as Winston Churchill, First Lord of the Admiralty, are being overworked, the Times said, adding that the brunt of the attack was falling on Mr. Chamberlain whose attendance has been his devotion to colleagues who are either failures or need a rest."

The Manchester Guardian said the Churchill committee with Germany's "assiduous care" in providing the other "any easy mechanical methods look like a nursery game of hide-and-seek."

Parliament Recalled

Praising British bravery under fire, the Guardian declared that "unhappily more than courage is needed in this sophisticated and mechanized world."

"All that courage may be wasted if the nation's policy is ill-directed, imperfectly considered, inspired by small minds, and guided by day-to-day reckoning," it said. "What is needed is a government that can organize the nation's strength, touch its imagination, command its spirit of self-sacrifice, impose burdens fearlessly on all classes, put the war ahead of everything else, and look ahead with cool deliberate courage. Nobody can pretend the government answers to these needs."

The Times editorial said: —

"Deeply disappointing as the withdrawal from southern landings have been to them, and all the more disquieting for certain over-optimistic speeches, of which the ministers themselves were not entirely guiltless, the main permanent effect on the public has been to lighten their determination to make greater efforts than ever before and to turn them afresh to examining methods by which their determination can best be directed.

"But it is by no means irrelevant to the project of a larger and more important reform growing more and more insistent in the public mind during these last few days which would broaden the whole basis of the government by making it representative of the full strength of parliament and the country.

"If they have doubts about serving in any of the present leaders, then it would be well that they be stated frankly. That labor will be found in the ranks of the government before the war is over is as certain as anything can possibly be. It may be so, as some of them are saying already, that the time has not yet come for so radical a change, but time waits for no man in such a struggle as that to which we have to set our hands. The setback in Norway is happily not a national disaster, but it is a warning and an opportunity.

Norwegian Ministers to Collaborate

"The Norwegian Foreign Minister (Halvdan Koht) and Defence Minister, Col. (Birger) Ljungberg, will be able to talk over the present situation fully with the British government and arrange with them the general line of future collaboration. The Germans will now presumably try to overrun northern Norway. They can and must be stopped. But as Wellington, with forces far smaller than those opposed to him, prevented Massena from overrunning Portugal in the early stages of the peninsular campaign.

"With seasoned British and French troops is now assembled a contingent of the Norwegian regular army and all may be trusted to give an extremely good account of themselves. There are now in London a number of Norwegian naval and military officers whose advice of terrain and tactics would be invaluable and will no doubt be enlisted."

"Daily Mail Says

The Daily Mail said: "The enemy within is not merely the so-called fifth column of Nazi agents, Pacifists and Communists. The dangerous complacency of muddle through' mindi, flabby traditionalism of the old school tie brigade, the slothful satisfaction of those who say that Germany will crack under the strain—these are the forces that are really undermining our war effort.

"The only sure way to defeat the enemy is to face him with a real war directory, alert to take daring decisions, to organize strokes and counter-strokes, and to accelerate every supply of men and material."

The Daily Telegraph said: "It is clear that the government has not a duty to a bewildered but tolerant public to give the latest possible explanation of the circumstances which have led to the present pass in Norway.

"The country has shown itself ready to endure, but to condemn the government unheard. . . .

"It is time that it understands clearly is that the failure of the expedition to central Norway was due primarily to the enemy's loop superiority in the air.

"It understands further that this superiority is due entirely to the enemy's initial capture of all the available air bases by treachery and subterfuge. But this, then, was the reason for the optimistic speeches by various members of the government during the earlier stages of the campaign?

"It may well be the government have a complete answer to all these and similar questions. It may be that what Mr. Chamberlain has called the enemy's 'long planned, carefully elaborated treachery' against an unsuspecting and almost unarmed people' put him at an initial advantage which in the most favorable circumstances it would have been impossible to retrieve. If that is proved to be so, the government will be entitled to escape censure and to enjoy the continued confidence of the public in their conduct of the war."

Says Government Is Weak.

The Manchester Guardian's editorial follows, in part:

"Mr. Chamberlain spoke (in the House last week) as if it (the Norwegian campaign) had only to be considered as a profit and loss account between the Allies and Germany—as if the fate of Norway and our prestige in the neutral world mattered little.

"If we look back over those eight months, with almost every problem mismanaged or neglected, with speech after speech revealing the same lack of grasp and imagination, we are driven to the conclusion that we are facing the greatest crisis in our history with the government weaker than any government has been in war since Addington (Henry Addington, Viscount Sidmouth, Prime Minister from 1801 to 1804) faced Napoleon.

"The composition of the government's trivial handling of such questions as munitions, unemployment, taxation, nutrition, agriculture and evacuation with the scale of the stupendous task on our hands is enough to show that there is something wrong with the government's view of its duty."

Describing the German threat, the editorial declared that in the history of the world was so much time, energy, intelligence and will concentrated on one subject—that of establishing the power of a system by force over the universal intrigue.

"That is the leviathan against which we are struggling. Would that the Allies were bringing the life and work and comparing it with France, our ally, or Germany, our enemy, instead of with the engaged in such a life and death struggle.

Courage May Be Wasted.

"All our courage may be wasted if the nation's policy is ill-directed, imperfectly considered, inspired by small minds, and guided by day-to-day reckoning."

What is needed is a government that can organize the nation's strength, touch its imagination, command its spirit of self-sacrifice, impose burdens fearlessly on all classes, put the war ahead of everything else, and look ahead with cool deliberate courage. Nobody can pretend the government answers to these needs."

HER MAJESTY AND A TRAYFUL OF DEATH



Queen Elizabeth leans across a table loaded with tracer shells to chat with a girl munition worker while King George, in military uniform, takes a closer look at one of the death-dealing projectiles during their visit to a factory where the sinews of war are manufactured for Britain. Tracer shells are so called because their flight may be traced at night by a burning device that leaves a plain trail.

CHURCHILL

(Continued from Page 1)

tion.

Norway's foreign minister, Dr. Halvdan Koht, advised his invaded nation to have faith in the Allies, however, and said in a broadcast that the Allies are honor-bound to help Norway the "full aid" promised her.

Koht, with Defence Minister Birger Ljungberg, came to London after landing in a Scottish port from warship. In his broadcast, addressed to Norway, Koht declared he would go back to Paris for further consultations and then back to Norway where King Haakon and his government are in refuge.

Observers believed Britain's task in London from now on would be increasingly difficult. The Balkans were understood to be uneasy over the slow start of "Enco," the newly organized British trading corporation. Sources close to the foreign office continued to remind these nations that "Enco" is based on a long-term policy.

Britain's trade with Sweden has disappeared, although foreign office circles say Britain is eager and ready to continue but Sweden has no free outlet, since Swedish ports are on German-controlled waters.

Feeling Hardens Over Week

In evening newspaper comment, the Evening News said "feeling hardened over the week" and the "man in the street is asking who will be the next Prime Minister."

"Blind optimism" and "miscalculation of German aims, daring and efficiency have cost Norway her liberty, damaged Britain's reputation throughout the world and inflicted on this country one of the worst humiliations in its history," the News declared.

"Can we ever trust this government again? On the evidence before us at present the answer is an emphatic 'no.'

"It is not after the German invasion but before that we failed," said the Evening Standard, owned by Lord Beaverbrook. "We can only recapture neutral opinion if we make it evident that the same shall never happen again."

The Star, London's third evening paper, said "there are no alternative cabinets could be drawn up."

"Bitter experience in the last war taught us that an inner cabinet is necessary for making swift decisions and securing unity of direction and flexibility of method," it added.

Why not make this year your "Big Moment"?



Above is the McLaughlin-Buick SPECIAL *4-door touring sedan*

WERE talking here to those thousands who have not yet achieved a lifetime ambition. That is to say, they don't yet own a McLaughlin-Buick.

We want to point out a few facts about the BUICK SPECIAL pictured here—show how it opens the door on a golden opportunity.

Step into this sleek sweetheart. Your treadle foot touches off a trigger-quick Dynaflash straight-eight engine that's just about the smoothest thing that runs, thanks to micro-poised-balancing *after* assembly.

Swing through the gear changes and you find the same savvy, finger-flick shifting as in the most costly Buick. And the same recoil-mounted Knee-Action soaking up bumps before they reach your hand on the steering wheel. Take a rough road in stride. You'll find that stout Buick chassis has been reinforced—and they *never* need lubrication.

Look out through the easy-vision Safety Glass in every window. Check up on the equipment: Two-Way Direction Signal with automatic cut-off, built-in automatic choke, high-capacity water pump—they're all there.

And, when you count in the included equipment, the SPECIAL costs little more than some sizes with *lower* advertised prices.

So look into the Buick SPECIAL and "step up" to the car you've always wanted.

You can take a trial drive any time just by asking your Buick dealer.

"Best buy's Buick!"

Belleville Motor Car Company Limited

CORNER BRIDGE and COLEMAN ST PHONE 340

M-4178

PROTECT YOUR HOME WITH "Lead-and-Oil"



For a GOOD job—use PURE White Lead and Oil—and be sure your home has the finest surface protection available. White Lead is unsurpassed as a preservative—when you use PURE White Lead and Oil you get the utmost in durability and protection.

Don't gamble with "cheap" paint made with paste white substitutes that are made to look like White Lead. Insist on the best for your house—it's paint made with PURE White Lead and Oil!

ask your MASTER PAINTER HE KNOWS!

WHITE LEAD Lasts!

PERSONALS

Mrs. James Macdonald of Ouiremount, Quebec, was in the city today. She attended the funeral of her sister-in-law, the late Miss Esther I. Macdonald, and was the guest of Miss Milburn and Mrs. Scott, 218 Charles Street.

Mrs. J. W. Fenton and little daughter, Janet Elizabeth, are visiting Mrs. Fenton's mother, Mrs. T. J. Hurley, Queen Street.

Mr. Jack Jackson of the Royal Canadian Navy, Halifax, is spending his holidays with his parents, Albert Street.

Miss Ruby Milburn was home from Toronto to attend the funeral of her cousin, the late Miss Esther I. Macdonald.

Miss Gladys Rollins, Reg. N., of Toronto; Mr. and Mrs. Reo Rollins and Mr. Ellis Whelen of Syracuse, have returned home after attending the funeral of the late Mr. Geo. Rollins, Ivanhoe.

Mr. and Mrs. V. P. Hunt have returned to their home, George St., after spending the Winter in Toronto.

Mr. Harry Hamilton, of Montreal, was here to attend the funeral of the late Miss Esther I. Macdonald.

Mr. W. A. Duff attended the funeral in Lindsay on Friday of the late R. Andrew Sylvester.

Mrs. W. Simpson and her brother, Mr. B. Anderson, Redmerville, returned home on Saturday after spending the past six weeks in Manitoba and British Columbia.

Mr. and Mrs. M. Coughlin, Waterloo, N.Y., are guests of the latter's parents, Mr. and Mrs. Wm. Jarvis. Yesterday they motored to Kingston to attend the tri-district conference of Rotary being held at the Chateau Frontenac.

Mr. and Mrs. William G. Martin, and son George, from Oakfield, N.Y., are among the forenoon guests, Mr. and Mrs. George D. Martin of Latta.

Mrs. J. de Pencier Wright, Kingston, president of the Ontario Diocesan Board of the Woman's Auxiliary of the Anglican church, entertained the members of the diocesan executive very delightfully Friday afternoon at tea, following a meeting of the executive at her home. Members of the executive present from out of town includes Mrs. W. Hughes, of Belleville.



WEDDINGS

DAVISON — O'CALLAGHAN

A wedding took place quietly at St. Michael's Church this morning when Helen Norah, daughter of Dr. and Mrs. M. J. O'Callaghan, became the bride of Mr. Robert Harold Davison, son of Mr. and Mrs. Hugh Davison of this city. Rt. Rev. J. P. Donoboe, V.G., officiated.

The bride wore a navy blue dressmaker suit, Breton sailor in Elizabeth blue, with corsage of roses. She was attended by her sister, Miss Kay O'Callaghan, who was attired in a navy blue suit and white. Mr. Everett Stewart was groomsman.

Mr. and Mrs. Davison will reside in Belleville.

The Stars Say

For Tuesday, May 7
By GENEVIEVE KEMBLE

PROGRESS, prosperity and generally propitious circumstances may be looked for on this day, judging by the lunar and mutual aspects. It is a time for promoting projects of a novel, revolutionary and unhackneyed character, which will attract the attention of superiors, especially in large corporations, or where the influence of politics, diplomacy or secret organizations is desired. Strategy or indirect methods may be factors in connection with group action. Professional advancement in many directions is under excellent auspices, as are social affairs.

Those whose birthday it is may anticipate a year of great promise, with progress and accomplishment in many new directions. Fresh or novel ideas, even though radically different from old methods, will attract

WOMEN WANTED

30 to 50 years old. Women who are restless, moody, NERVOUS—who fear hot flashes, dizzy spells—to take Lydia E. Pinkham's Vegetable Compound. Pinkham's is famous for helping women during these "trying times" due to functional irregularities. Get a bottle today from your druggist! WORTH TRYING!

3 Completely wrapped rolls 25¢
MADE IN CANADA
BETTER VALUE wise women
InterLake Tissue
Just ask for 3 Interlake

Oddfellows Attend Divine Service

Picton, May 6 (Special) — The local Oddfellows' Lodge, the Encampment and Rebekahs paraded to St. Andrew's Church on Sunday morning for Divine service. Rev. J. McIroy of Orangeville, who is supplying at Presbyterian Church here, was the speaker, taking as his subject, "The Three Links", a number of Oddfellows from Belleville were in attendance at the service.

Forty Hours' Devotion

Forty hours' devotion are being observed at the Church of St. Gregory the Great here. Sunday morning Mass was celebrated by the parish priest, Rev. J. A. Meehan, while in the evening service the sermon was given by Rev. Fr. Hyland of Madoc. Monday evening the sermon is to be given by Rev. Fr. Bartlette, S.J., of Regiopolis College, Kingston. Rev. Fr. Sullivan of St. Mary's Cathedral, Kingston, is to preach Tuesday evening.

At Picton Baptist Church on Sunday morning Communion Service was held with the minister, Capt. the Rev. F. P. Reynard in charge.

Miss Elma Brennan of Cortyville is spending a month with her grandparents, Mr. and Mrs. Albert Thompson.

Mrs. H. W. Kerfoot of Toronto, was a guest last week of her daughter, Mrs. Walter and Major Gordon Walmsley.

Mrs. Jas. McKibbon is making a good recovery following an operation at Prince Edward County

WATCH PRESENTED TO SERGT. WM. LINDSAY

Tangible tribute to a popular soldier, comrade and friend was paid on Saturday night by members of the 34th Battery, Royal Canadian Artillery, and a group of friends when they presented Sergeant "Bill" Lindsay, now with an anti-tank unit in Kingston, with a handsome watch in the form of the battery headquarters on Church Street.

Sergeant Lindsay, who was one of the most popular battery sergeant-major of the famous "34th" was taken completely by surprise, but thanked his friends with an appropriate reply. Apparently chafing at the delay in the mobilization of his unit, Sergeant Lindsay, together with other members of the battery, enrolled in active units for service overseas. He expects to leave for England within the near future.

HARLEQUIN FASHIONS persist. Alix makes a dinner gown with slim princesse bidice and a full, bugrawisted skirt of four tiers fashioned of huge harlequin squares in brilliant colorings.

Fitting Hat to Your Hair



with Dr. Chase's Kidney-Liver Pills
One every week

LUPE VELEZ . . . her new bonnet suits her well-groomed coiffure.

By HELEN POLLETT

WHICH comes first, hat or coiffure? They go hand and hand, are both good and, if Pity Bing is to appear adorable. One may find a heavenly bid, have to wreck the hair dress and build a new one, so as to have it conform. Again, if the hair-do is the only one that suits the individual, then a-hat-hunting she must go, with grim purpose in her eye to get the bonnet that makes her tops in her own social circle.

That hats have never been so demeaned as during the last year we all know. Men have had a swell time growling about them. But they have recovered their senses somewhat. We have hats with brims which are more flattering than the tabloid pancake or the monkey pill box—something for which to be thankful.

Coiffures are whimsical, but they are also piquant and youthful. What more can any heart desire? As for millinery, sailors are a boon to the tall girl, poke bonnets are flash, never to be out in

GOOD MANNERS

MRS. CORNELIUS BEECKMAN

American Mothers Committee Stresses Wholesome Sentiment In Choice of 1940's "Ideal Mother"

When the American Mothers Committee of the Golden Rule Foundation awarded the title of "American Mother for 1940" to Mrs. Charles H. Mayo of Rochester, Minnesota, widow of Doctor Mayo, founder of the famous Mayo Clinic, there were hosannas throughout the land. Mrs. Mayo is indeed an "American mother who is representative of the best there is in womanhood, the voice of inarticulate millions of mothers throughout the country."

Mrs. Mayo will be invested with her title on Mothers' Day, Sunday, May 12, in connection with the Foundation's program, "The Golden Rule Hour Observe Mothers' Day."

Not only should we sing a hymn of praise to the Golden Rule Foundation for its ideal choice of Mrs. Mayo as an ideal mother, but we should, I think, congratulate this discriminating committee for its achievement in emphasizing the wholesome sentiment that is the maudlin sentimentality of Motherhood and Motherhood Day.

Dignity and nobility are in every word of the requirements set forth by the committee for the award of the title "American Mother for 1940." There is expressed the ideal of what a mother should be in order to be the person who "shall have reared children and for "the millions of Christian Mothers."

A grand and abiding ideal of Motherhood shines from the beautiful sergeant-major of the famous mature and thoughtful words of these requirements on which the choice of "American Mother" is based. No appeal to or catering to sentimentality in the words, no twaddle, nothing gushing or affected, nothing namby-pamby.

The phrases that set forth this ideal should be the theme-song of every Mothers' Day observance:

"First: The American Mother for 1940" must be a successful mother, as evidenced by the character and achievement of her individual children.

Second: She must embody those traits most highly regarded in mothers: courage, moral strength, patience, affection, kindness, understanding, and homemaking ability.

Third: She must have a sense of social and world relationships, and must have found time outside her home in work for her own community betterment or in some other service for public benefit;

Fourth: She should be equipped by nature to make friends readily and to meet people easily in connection with her duties as the American mother."

Mrs. Mayo measures up magnificently to all of these requirements. She and her husband had eight children and adopted two children. That she is a "successful mother" is "evidenced by the character and achievement" of her five living children and her two adopted children. Before she was married she served as a nurse, and after she was married to the famous surgeon, she always shared his interest in his great work. This indeed was a "service for public betterment."

As a devoted wife, as an ideal mother, as an ideal citizen of her community and of the world, Mrs. Mayo richly deserves the honor of being chosen "American Mother of 1940."

LOST OVERBOARD CROSSING ATLANTIC

Montreal, May 6—(CP) — The Canadian Pacific steamships reported today David Pinhart of Glasgow, 68-year-old former master mechanic with the International Nickel Company at Sudbury, Ont., was lost overboard during an Atlantic crossing.

Butchart, who had given his destination as Sudbury, Ont., was seen last during the evening of May 1, when he was treated for a swollen upper lip by the ship's surgeon, under whose care he had been for a couple of days.

SAVE MONEY!
MECCA OINTMENT
costs only 25c
The Family Favourite
Relieves sores, cuts, wounds, burns, chafing, skin irritations, insect bites, etc. Try it for your baby's skin. Purchase guaranteed or your money back.
Use Mecca for cold, hoarse, sore, back, tenseness (cold with mustard as a poultice) for chest soothing.
MECCA OINTMENT

Advice to the Lovelorn

By BEATRICE FAIRFAX

He Can't Make Up His Mind About Marriage

Dear Miss Fairfax:

After the date of our marriage had been put off time and time again and my fiance had been held off from his job, I became very discouraged. I still he said we should keep on planning, though our marriage date has passed.

We had planned to go West and I want to tell my friends, but he will not consent to have me talk about it.

The other night I could stand this uncertainty no longer, and I asked him if he really wanted to get married, or was I rushing him too much? He said he'd like to marry me, but if I didn't urge him he would probably just keep putting it off. I don't know what to think. Is it natural for anyone to be so undecided about a thing as getting married? We love each other, but I don't know what to do. Shall I keep on planning?

Confused

Very often women marry men of the type you describe and find themselves up against conditions in which they have to take the initiative. For a purposeful and dependent woman (the type is sometimes called bossy) it might not be a bad arrangement, particularly if the woman has money of her own. Try it to make it. But for the average woman to marry a man who just lets things drift, and is apparently the arrangement does not promise happiness.

"A.D. 1700" Type of Mother Wants Advice

Dear Miss Fairfax:

I can't say I'm about 1700 A.D. in my point of view. Is it correct for a nice girl to ride with her girl friend on a motorcycle, which has no side-car? Neither of them drink or smoke.

Old-Fashioned Mother

To my way of thinking, it's a question of safety rather than of propriety, which you ask. In reading over the list of accidents, which overtake young people, one cannot help but feel that there were more of those 1700 A.D. mothers who would at least warn their youngsters, in advance, of danger.

Is It O.K. for Classies to Exchange Gifts as Commencement?

Dear Miss Fairfax:

I'm a high school senior, and would like to know if it is good form for classmates in graduating to exchange gifts at commencement time.

L. B.

So many inquiries have come in about this question that it might be a good idea to expand the inquiry a little. It's not only good form but a very nice thing to remember classmates who have become warm friends, at commencement with some inexpensive gift. If you happen to be a boy and the student you wish to favor is a girl, please don't give presents like expensive jewelry, especially if you're paying for them on time. Complications are likely to result. You could purchase a diamond ring for instance. This question has come up as often in letters to this column that I think a word to the wise, and also the young, is in order.

Books are safe to give, leather apparently is safe, and desk sets, graph frames, compacts, handkerchiefs, manicure sets. But please lay off diamonds.

Dr. Dafoe's Column on the Quintuplets and the Care of Your Children

More About Sore Throat

There are many so-called "cures" for sore throat, but I haven't much faith in them.

Some doctors recommend painting the affected part of the throat with argyrol or some other solution. I know this often helps the patient feel better for a while, but I am not sure that it does much directly to clear up the trouble.

Gargling with aspirin has long been regarded as a great help in cases of sore throat. I am not among those who oppose gargling as a sore throat remedy, but that it is better in the end to let the throat rest.

Sometimes honey or soothing syrups will make a throat feel better especially if there is a cough accompanying the sore throat, but it cannot be claimed these have any curative effect.

I have long thought that the best way to treat a sore throat is from the outside. Cold compresses are good, as are hot ones. Often a mild mustard plaster will relieve the congestion in the throat. Actually the best way to treat, or, of course, prevention—plenty of fresh air, proper food, lots of rest, and, of course, cod liver oil during fall and winter.

Usually, sore throats are not so dangerous, but every now and then we hear of someone dying of streptococcal throat. This is when the infection is caused by the very virulent organism known as streptococcus. It can result in tonsillitis, laryngitis, or pharyngitis—or in all three of them together.

The Quintuplets once suffered from this dangerous infection, and caused us all to be very ill over it. The infection was centred in their tonsils which were badly infected. The wisest thing to do was take the tonsils out, but we had to wait until the girls' health was good enough to let us operate. We would just build them up to a point where we felt they were nearly ready, and they would take on a cold and sore throats again, and we would lose all the ground we had gained.

Finally in August 1938 there came a real crisis. The Quints, every one of them, were attacks of "strep" throats. Some of them were so ill that we thought possible. Emilie was almost gone. We knew we could wait much longer, so in November we operated and took out those tonsils. The five of them haven't had a bad cold since. Before that they had three or four bad attacks a year.

While on the subject of tonsils there are two or three interesting facts you might like to know. In each tonsil there are sixteen to eighteen crypts or cavities. If small particles of food get lodged in these crypts, poisoning may arise. This can lead to rheumatism, neuritis, arthritis, and a host of other diseases. Enlarged tonsils aren't always a sign of this trouble. Quite often small tonsils cause more trouble than big ones because the trouble is harder to locate.

In these crypts too, some people carry germs of disease. I have known persons to carry diphtheria germs for months and months and, I can't say that I am in favor of it, I think the proper way to have them removed—if they are diseased, is to have them cut out.

In recent years some men have known persons to carry diphtheria in this way. They don't get down with the disease themselves, but they spread from person to person as they go.

MOST REFRIGERATORS HAVE BEAUTY AND ACCESSORIES

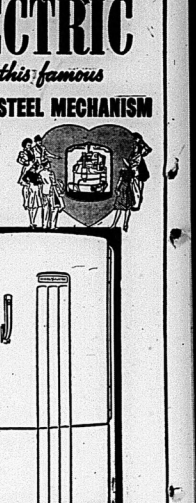
But only

GENERAL ELECTRIC

has this famous

SEALED-IN-STEEL MECHANISM

as well



'A' RECORD of 14 years' uninterrupted service is held by the exclusive G-E Sealed-in-Steel mechanism. Other makers have attempted to duplicate this famous mechanism — none has succeeded. Every year it has been improved until today, G-E Refrigerators freeze ice 3 times faster, have 50% more cold capacity — operate on 50% less current and are 75% quieter than their earlier predecessors.

See the Sealed-in-Steel, oil-cooled mechanism that is protected for years and years from the deteriorating effects of air, dirt and moisture. Budget terms make it easy to own a G-E Refrigerator and the cost of operation will scarcely be noticed on your electric bill.

Y-5408

for sale by

W. W. WEAVER
217 FRONT ST. PHONE 1031
CANADIAN GENERAL ELECTRIC CO. LIMITED

Huskies
FOR HUSKY YOUNGSTERS



It doesn't take a bugler to bring the children to breakfast when Huskies are on the table. They taste so good and they are so good—just the finest whole wheat.

"Lover Come Back"

by BARRETT-WILLOUGHBY

CHAPTER ONE

"Four bells struck. The black Squall lifted, and drivl split on it there, upwind to port, isn't that gunboat, Falcon, again. And she beats! down to get us off, with her crew bollin' out to her for'ard guns."

The chuckled tongue spilled out from an open window of Echo House. The old log mansion, built when Alaska was called "Russian America", perched high on an inlet off one end of Sitka, and along that!, and on the quiet air of the Sabbath morning the words carried distinctly to the sunny docks below.

"Whman! A shot skips across of bows. Whman! Another rips the belly of our upper main-topa'l. Old Rampa Reynall was hell-bent to get me this time. Me only chance was to square away and high-tail it for one of our secret fiddle-ports among the Aleutian Islands.

"All hands stand by to wear ship!! I sings out. 'Not one of me men stirs—only a fool. I whirls on me mate—a black a-vised Ulsterman he was, with a bloody orange streak where his sights should have been. 'Get your men movin', mister.'

"His mouth hung like hawsepipes growls. 'The men have no mind to be blown to Davy Jones, Cap'n. And nothin' I can say will drive 'em to lay-to and they'll obey fast enough.'

"Lay-to! I roars. 'Call a big gumboat board the Glory of the West—and I means it. Was there no guts in our fold? Lose trip and trip and face a federal prison for takin' one, eh? Was that all you or any man's?'

"Pride, they swarmed to their stations like monkeys up a tree. The Falcon misses us with a third shot. 'Look out, Cap'n!' Rampa Reynall pins! Starboard braces—slack away! Hard-a-port, helm! Now, me hearties, e-ri!'

"The Glory toses her head to loo-ward, spins on her heel, and, light as a butterfly skimmin' a rose, goes flyin' before the wind.

"On the waterfront below strangers listened, scarcely believing what they had heard phrases permitted on what they took to be a radio program. But fishermen on the docks, longshoremen fleet—anchored almost under the promontory on which Echo House stood—glanced up, grinning. They knew this was no radio program. It was the big window—old Captain "Dynamite" Danny O'Moore, house bound by an injury to his spine received during his last spree. He was dictating his memoirs to Sondra, his high-spirited, redheaded granddaughter, recently returned from Stanford University.

Newcomers declared it scandalous that Sondra, granddaughter of Captain Moore, descendant of one of Sitka's illustrious founders, should have to listen to the old Irish sea bumard's language, much less take it down on a typewriter. Admirers of pioneer ancestry held other views. O'Moore might not be a gentleman in the same way all the aristocratic Karmanovas had been gentlemen, they conceded, but as a self-made man and a successful businessman, he was worthy of admiration and respect.

Moreover, he had proved his loyalty to Sitka less than two years ago when he had retired from an executive desk in the Seattle office of a coastwise steamship company. With money enough to end his days in luxurious idleness in any pleasure spot of the world, he had chosen to return to the ancestral home of his Russian wife and found a new business—O'Moore Ferry, Ltd., which had already revolutionized herring fishing in Alaska.

Last, and most important of all, he had, some fifty years ago, married Sondra's grandmother, the ceremony made him one of them; and as such he was loved by them all.

Oldsters still told with relish how young Dynamite Danny O'Moore had wooed the beautiful, wasp-waisted heiress of Echo House. Twenty-five years old then, and the daredevil master of the pelagic sealer Triton, he had been sailing across her bay when his binoculars brought close on the golden beauty of Tanya Karmanova. She, just returned home from a southern convent school, was leaning from an open arch in the cupola that topped the wide roof of Echo House, her opera glasses trained on the incoming ship. He had tossed her an impudent kiss. When she promptly retired with great dignity, no sign, he, as promptly, had brought his vessel to Sitka and bore below her windows. And there he had stayed until, with the fine-colored words and beguiling ways that were his, he had won and married her.

It had taken him few days.

The romance lived in Sitka's memory, not because of its swift culmination, but because of the previous love affair that had flamed for O'Moore before he ever laid eyes on Tanya Karmanova. It was when he was still master of the Glory of the West and making his first raids on Alaska seal herds that he had found frequent excuses for bringing his notorious vessel to Anchor in Sitka Bay. He made no secret of the fact that the magnet which drew him was the dashing, dark-eyed Jacqueline Reynall.

The leading love affair that developed between the daughter of Captain Rampa Reynall, owner of seal poachers, and Danny O'Moore, king of pelagic sealers, had set the whole coast talking.

Then, just as a wedding seemed imminent, something had happened. What it was no one had ever yet found out. But O'Moore sailed for Unalaska. A year passed.

When O'Moore again dropped anchor at Sitka, he was master of a new fast schooner, the Triton. He tarried only long enough to win the heart of Sondra's mother, Tanya, of Echo House. Immediately after the wedding he had resumed his career of poaching in the first of those cruises which had so often since taken her around the world.

x x x

"... So, with the Falcon on me tail, I lays me a course for a blind-mouthed bay where there was no man but meself would dare take anything bigger than a ship's gig—the deep-rolling helix of St. Michael's, announcing the end of the Yukon's mad journey to destruction with the disembodied voice. It was a brief duet which seemed to express the spirit of the cities of Echo House and the old log cathedral, both bits of nineteenth-century Russia transplanted to the western world when Alaska was the domain of a Tsar.

Echo Inlet, no greater in area than a city block, was linked to one end of the waterfront by a short stone causeway. On its high flat top the old house squatted, massive and square and weather-silvered and Spanish-ash trees that had been shaped by wild sea winds. The windows commanded a four-way prospect —forested mountains, the little gray village, and the island-dotted bay that led to the open Pacific.

The hewn-log house, with its fine old furnishings, was a monument to those golden days when the town was Sitka's metropolis and important port for trading vessels in the Pacific Ocean. Sondra knew that the great-grandfather had built it—the "Very Honorable" Michael Andreevich Karmanova, one-time commander in the Imperial Navy of his Russian Majesty, Nicholas II.

". . . Came a grindin' bump as the Glory's keep scraped barnacles off the reef. Scrubbed decks with gum-booted, bean-bellied son of a sea bass—"

The break in dictation made a sudden calm in the sparsely furnished room where Captain O'Moore sat beside a table on which stood a beautiful Blue model of the ship of the West. Chair and table were placed so that the window was always at his back, so that a turn of the captain's head to right and left brought under his eyes not only the water front, but the bay and the ocean beyond. The veteran shipmaster, medium-sized, sturdy, and immaculate in gray flannels, had a sound, clear look. Even with his leg at rest resting on a hassock straight before him, he gave the air of one born to command. His clean shaven face was lined but not wrinkled, under a swept-back thatch of silver hair. His fine nose had a quirk in it—memorials of some youthful battle. His mouth was quizzically humorous. Only in his penetrating blue eyes lay a hint of the indomitable will and perverseness which had made him power in the shipping circles of the west.

"Son of a sea bass," prompted Sondra's low, vibrant voice. She glanced up from her typewriter. Her small head, held proudly, was covered with short silky curls that glinted golden-auburn in the sun. Her eyes were the kind Russians call "mermaid eyes" — clear gray-green under dark lashes that turned up a little at the ends. "Go on, lamb."

The captain, who had turned to look at something out of the window, suddenly reached back for his marine glasses and focused them on the waterfront.

Sondra rose and looked out,

There, on the wharf, a group of workingmen stood listening to a tall woman whose high-headed air and commanding gestures brought a cry of surprise from Sondra.

"Surely, that can't be . . ."

She caught up her own glasses and brought the woman's figure close. White hair; dark arrogant face; pale flesh felt and powdered in the latest mode. "But it is! Dynamite, it's old Miss Jacqueline Reynall. She must have come in by plane last night. What in the world can have brought her home to Sitka without a word of warning, after ten years in Florida?"

The captain snapped "No concern of ours!" and shoved the binoculars back on the table. "Come, let's have a look at what you've been writin'. Step lively, confound it! Step lively!"

CHAPTER TWO

Dynamite had a way of turning crusty at the mention of Miss Jacqueline's name that made Sondra wonder what ailed him. But by the time she returned to the window with the manuscript her temper was gone. She felt again that wonderful feeling of kinship and understanding which the advent of Miss Jacqueline never failed to arouse in her. Sometime, years ago, Sondra knew, something always did happen when that proud and arrogant spinster returned from her wanderings to her big white house on Crescent Bluff. Sondra realized, obscurely, that what really stirred her was Miss Jacqueline's connection with Rampa Reynall, a slim, dark boy who had been the hero of her childhood. His father was Miss Jacqueline's foster son, adopted in an era when maidenly ladies did not go in for that sort of thing. But with her customary disdain of public opinion, Miss Jacqueline had come back from one of her early cruises carrying the infant in her arms. She had reared him successfully, put him through Annapolis, and when he, a lieutenant commander, died soon after the world war, she had brought home his orphaned son, Jean, eleven years old.

Sondra was only five at the time, yet she remembered vividly everything that had to do with Jean Reynall. Their first meeting occurred one morning on the grassy street in front of the old log Cathedral of St. Michael. She was on her way to the Russian school with the fat, good-natured housekeeper Polena, going ahead to open the door, when Jean, with his new boy had overtaken them, dragging a red sled. "Hello, little girl! What's your name? Say, you look as if you let me haul you to school!"

Sondra, shrinking with pride, broom upraised, shouted: "Get away from me, you horrid rascal! How dare you speak to an O'Moore?"

"Jean!" a crisp voice cut in. And there stood Miss Jacqueline, in a fur-yer-haired, wrapped in mink furs; her eyes glinting like frosted fire under a market basket. "Come with me, Jean. Let this child proceed."

Jean had obediently returned hand saluting authority, but stood his ground. "Sondra's going to school on the sled clutching its edges. "I went to school!" she screamed. "I'll go to ride with this boy." Indians and whites gathered in a grinning circle about them. With each attempt Jacqueline made to drag off Sondra's sled and kicked more vigorously. Finally Miss Jacqueline snapped: "Stubborn brat. Just like her old grandfather!" and, with a fine sweep arrogantly through the spectators, who respectfully made room for her.

Sondra stopped in the middle of a bow! to look up and stared at the waiting boy. He grinned back at her. Then, with a triumphant shout, he pranced forward between the ropes of the sled. Polena waddled behind, shaking her broom and cursing in Russian.

Sondra had never forgotten Jean's eyes, as he kept looking back at her. They were dark blue, brilliant, and deeply fringed with black eyelashes; and even at the age of five she was aware that they regarded her with complete approval.

"Dynamite, honey," she said aloud. "Do you remember Jean Reynall?"

A violent rustling of manuscript was the only answer.

"Last spring I came near meeting him again, after all these years. A bunch of us from Stanford had gone up to a Yacht Club affair in San Francisco. The Mermaid was in that swanky big yacht Doran, the tobacco king, plays around in. Just back from a world cruise, she was, with Jean Reynall as sailing master. The papers were full of her story: how the engines had gone haywire in a typhoon, or whatever they have in the China Seas; and how 'Lucky' Jean Reynall, with engines dead, had sailed her clear across the Pacific and in to the Yacht Harbor at San Francisco. Some navigating, that compared favorably with the best records of old-time clippers, too. A wonderful achievement for a master so young and . . ."

"Master, my eye! exploded the captain. "'Tis a yachtsman, ye mean. Varnish and gingerbread—that's Jean! Jiblets' old-fashioned to shove him along on his course with as little deviation as a bombay mule. Reckon but a rich man's cabin boy with gold braid on his sleeves and the right to own junk. What can the likes of such know about real sail?"

Sondra shrugged. "Search me. I didn't meet the salty lad. We waited for him to dress for dinner the very last, but . . ."

"What's that? Ye, an O'Moore, waited to meet a Reynall? Take shame on ye, girl! I'll have no more of that, mind. Now, where d'ye hear?

"Stop shouting at me!" Sondra faced him. "I think it's perfectly silly—the way you and Miss Jacqueline hate each other. Reynall is mentioned. Furthermore, Dynamite, I won't be dictated to in my own house. Remember, I'm the mistress of it, in command of the Glory for two of 'em; and she's pelagic sealer in the sterling company of the toughest kind!"

"Stop shouting at me!" Sondra faced him. "I think it's perfectly silly—the way you and Miss Jacqueline hate each other. Reynall is mentioned. Furthermore, Dynamite, I won't be dictated to in my own house. Remember, I'm the mistress of it, in command of the Glory for two of 'em; and she's pelagic sealer in the sterling company of the toughest kind!"

"Whist, then!" cried the captain. "Ye're a pachidrman, ye mean. Varnish and gingerbread—that's Jean! Jiblets' old-fashioned to shove him along on his course with as little deviation as a bombay mule. But reckon but a rich man's cabin boy with gold braid on his sleeves and the right to own junk. What can the likes of such know about real sail?"

Sondra shrugged. "Search me. I didn't meet the salty lad. We waited for him to dress for dinner the very last, but . . ."

"What's that? Ye, an O'Moore, waited to meet a Reynall? Take shame on ye, girl! I'll have no more of that, mind. Now, where d'ye hear?

"Humph! . . . Sent him to school to make a man o' him, did she, old she? Meself, I came up to the bridge through the flukeseipes, and outn' me two fists I'd 'a' made a man of his age, young woman, I'd had me master's ticket, and command of the Glory for two of 'em; and she's pelagic sealer in the sterling company of the toughest kind!"

"Dynamite" Danny O'Moore was dictating his memoirs to Sondra, his granddaughter.

Miss Jacqueline snapped, "Stubborn brat. Just like her old grandfather!"

At last Sondra's head dropped limply. "Oh, Dynamite, I'm sorry! I'm brutal to you. I deserve to be fired. I don't know what's the matter with me. I haven't slept a wink since I burrowed her bright head against his chest, because I felt that the passion of protective love and conviction.

The captain tightened his arm about her and cleared his throat. "There, honey, there! I'm sorry meself that was too short with ye. I didn't mean it. We'll forget it, together, ye understand."

A moment later, with their arms about each other, they were rocking back and forth, laughing unsteadily.

Presently she said, "Now that it's fair weather again, tell me more about splicing the main brace? A hot antifer of buttered rum, maybe?"

"Hop to it, lass!"

Sondra came to her feet and crossed to a high mahogany cabinet with the door, where the captain kept his finest liquors.

She called down an old-fashioned speaking tube and ordered a jug of boiling water. Then she busied her hands busy with bottles and a toddy her mind returned to Jean Reynall. During the years of his absence their brief childhood friendship had lived with her, and in her memory. Without being really conscious of it, his was the standard by which she had modeled all her dreams of romance and adventure.

It was only about ten years from Stanford that she had become sophisticated enough to be "keen" to get your dreams. Sondra O'Moore. You'd better get back to Rampa Reynall buck the next time he asks you to marry him. He's young and kind. He's devoted to you like his own things. You have fun together."

Sondra's lips curled in scorn, as, facing her, she said: "Here's to Jean Reynall!"

CHAPTER THREE

Sondra liked to remember the period which followed as a golden ride on the little red sled—how Jean, despite Polena's dire threats, had persisted in being her knight. He had covered her favorite playground in the garden back of Echo House and, after schooltime, he had beached his canoe on the shingle below and hauled the sled up to the house.

When, eventually, Polena discovered them and ordered Jean off, the two had met on the beach near the Indian Lake and had fished together. There Jean told her real stories of strange lands his naval officer father had visited—stories which fascinated, he and she would see together when he grew up and became a sea captain.

Often their best grown-up friend joined them—John Winthrop, the Forest Man from the Place of Trees. He Forest Man, tall and austere, with golden hair and a golden beard. He was a great deal older than Jean's beard, and, in his quiet way, a merry companion full of fascinating information about everything—especially about animals and birds and creatures that live in the sea.

It was on the last afternoon the three ever spent together that the Forest Man told them of the strange acoustic properties of the cupola, which had been Echo House's first room.

He had pointed out a pair of islets more than a mile across the bay. In the channel between those two, he said, anyone in a boat might speak in an ordinary tone, and the words could be heard distinctly in the cupola, but nowhere else. The Forest Man was in the middle of this when Polena charged down on them with fists shaking and wide skirts billowing in the wind. "Jean, you leave you Reynall pest!" she shouted.

"Jean, turning from the speaking tube, briskly and shaken her small hand with qualint, unhurried formality. "Good-bye, Sunny. We'll can't play together any more. But I'll call you, Tuesday, at half-past eight, you be in the cupola. The Forest Man will tell me where to go after talking spot. I'll speak to you then across the water. It will be fun. I'll speak to you every night when the weather is fair."

There was magic in that evening. And in the evenings thereafter, when she stood in the cupola, her feet on a box to make her tall enough to look out over the sill of the open arch, Maple Bay, the forest of that boyish voice coming over the water, telling her of adventures and youthful plans. And he had a secret way of informing her when he was about to come on the "talking spot" that he dared not speak at all. He sang a verse of a Twilight song he had learned from native fishermen; selected not because the words held any meaning for either of them, but because the air was beautiful and wild and haunting.

Sondra hummed, as she measured out a jug of rum.

The campfire's glow lifts high, Wild geese cry, flying high, Where silver spruce and hemlock lie . . .

My heart goes out to you.

Sondra remembered, after she and Jean, not to know that it was a love song! But, of course, she was only seven and Jean was ten, to school. Miss Jacqueline had shipped him off as punishment the day that he hadn't even a chance to tell her good-bye. She had never seen Jean Reynall from that since. He had forgotten her long ago; but—

Sondra's lips curled in captain. "Have ye gone to sleep on your feet?"

"Why, no, lamb. I have to wait for hot water to—oh, here it comes."

Yet, while baked Polena waddled in through the opening door, Sondra's mind was like the tall, wavy-haired young man who held his well-proportioned figure in a way that made him seem much taller than he was. He had a package under his arm, and in one hand was steaming jug he was carrying for Polena's benefit.

"Hi, Kemp!" Sondra advanced to take the jug. "I thought you were still on the coast on business."

"Got back not an hour ago." His voice was deep, and his brown eyes rested on her face, warm and eager and appreciative. Then he turned to the captain with a half-salute. "How are you today, sir?"

"Fine as a fiddle!" Dynamite waved the rum bottle. "Dry, but hopeful, me lad. Sit down, sit down. Have a drop of the finest price corn!"

"Thank you, sir. I will. That reminds me—" Kemp stripped the wrapping from his package and set before the captain a bottle of fine old Scotch with stamped wax.

"Sakes alive, Imperial Seal!" breather O'Moore reverently. "Heaven bless ye, lad! I haven't laid an eye on that since the days when Admiral Togo sent me a gallon with his compliments, in token of high affect confiscatin' the cargo of cotton I was tryin' to get through the blockade to Vladivostok."

Kemp listened with quiet attention to the captain's recital of the episode. Sondra had often said, laughingly, that he was the most tolerant listener in the world. In his contacts with everyone, from waterfront roustabouts to the president of the Sitka bank, his air of sincere interest and attention and his worldly and frequently with brilliance on many subjects. Yet, once or twice Sondra had felt in him a deep, tense, courteous Kemp she knew who could, if he chose, be quite like the hidden from the world. It was a quality she knew, but it was the guarded self of this young president of the American Packers that most of the world never penetrated.

"Need any help, Sondra?" Kemp sprang to his feet at her side.

"Could use. Pop a lump of butter in each of those mugs, Kemp."

He stood above her, smiling, while her and said in a low tone: "Sondra, I've been away from you has seemed like a year. You're beautiful as the color of cream-colored wool thing you have on; your red-gold hair; those funny carved bracelets on your little wrists. You're — adorable." There was something in the deep, smooth masculine quality of his voice that all women found oddly stirring. Sondra, knowing she was not in love with him, found herself almost yielding to the impulse to lean and be asked her to marry him.

"Those are my good-luck brace-

LOOK OUT FOR YOUR LIVER

It may be the cause of your trouble.

Buck it up the right way, with Fruit-a-tives. Feel grand.

Your liver is the largest organ in your body and must be active for your health. It purifies the blood, digests food, gets rid of waste, stands between you and disease. It is important to your blood. When your liver gets out of order you suffer from poor blood, indigestion, constipation, stomach and kidneys can't work properly. Yet, you can't feel the trouble, always, dragged out all the time.

Rid yourself of these miseries, as thousands have, with Fruit-a-tives, for 35 years Canada's largest selling liver remedy. Fruit-a-tives is concentrated fruit juices and tonics. Get a box today and you will soon feel like a new person. Get Fruit-a-tives at your druggist's today, 25c. 66.

FRUIT-A-TIVES the Liver Tablet

Wooler

Wooler — Miss Nina Meyers who has been visiting in Ottawa returned home on Sunday.

Master Harold Whaley who has been ill is gaining.

At the banquet of the Masonic Order which was held in Frankford on Wednesday evening, Mrs. Wm. Delre was a guest and gave a very interesting address. Mr. Raymond Richards who manages the Howard Rowe farm has finished the making of maple syrup.

Mr. and Mrs. Percy Gooding spent an evening in Belleville recently.

Mrs. Ken. Gotsell and children were guests for a few days with her parents, Mr. and Mrs. Charlie Sharpe.

Mr. T. A. Terrill has hired Mr. R. Juby of Trenton, to help with work on the farm. He with his wife and children moved into the tenant house on Monday.

Mr. Lorne Terrill spent the week end in Rochester, N. Y.

Mrs. Lloyd Dorland was in Toronto over the week end.

Miss Neta Ellis and Clinton of Toronto were home for the week-end and were busy on Saturday preparing their gardens beds for the spring blooms.

Mr. Samuel Whaley has been fortunate in capturing a couple of fine catches of speckled trout in the local creeks.

A dance sponsored by St. Alban's Church was held in the home of Messrs. Hugh and Fred McAulay on Tuesday evening. There was a very large crowd and Mrs. Eddie Phillips and Mrs. Fred Brunt were hostesses. Mrs. J. P. McAuley made the coffee. Other refresh., which were brought by the ladies.

During a game of football, Mr. Jack May was unfortunate in spraining his ankle on Wednesday. He is confined to bed.

Those who attended the formal dance at Marmora, sponsored by Bandadrome Co., Wednesday, were, Mr. and Mrs. Carl Austin, Miss Gay May, Mr. Ken. Trenton, Mr. Douglas Steenburg, Miss Kathleen Dougherty, Miss Reona Austin and Mr. Everett Bryant.

Miss B. Green, Miss Erwin and Mr. Green dinner guests or Mr. Charlie Lawson and Ruby and Donald on Sunday and also spent the tea rour with Mr. and Mrs. Percy Wellman on Wednesday.

In the neighborhood, about forty people assembled at the home on Monday night. They were there to help Mr. and Mrs. Green treats by the groom at the pool room consisting of chocolate bars, soft drinks and ice cream.

The house on the Callahan Farm is being remodelled and decorated.

At a meeting of the Women's Institute Mrs. Begin McMaster resigned the office of president as the duties were too heavy for her farm activities. His staunch efforts

Before you insure consult Confederation Life

for the past several years in making Wooler *Pair* a success is worthy of praise. He was made a director, as the society felt they could not do without his services entirely. Mr. Charles Brown who lives and works on the farm belonging to Mr. Charlie Leach has accepted the presidency. Mr. Roy Pitman, who acted in the capacity of secretary-treasurer in the past, has accepted the office for October year. Mr. John Callahan, K. C., Toronto, remains an honorary president and the other officers are unchanged.

Miss Margaret R. Allore, Trenton, had the honor of winning a 48 piece dinner set in a drawing at a dance given by McAuley Brothers on Tuesday evening.

DETERMINED OBJECTOR

Los Angeles — (CP) — "We Who Would Die" is an organization incorporated here of draft age men who declare they will not go fighting the United States out of war.

TO BEAUTIFY SCHOOLS

Toronto — (CP) — The Ontario Department of Education is starting a spring drive for planting of flowers, shrubs and bulbs, for the improvement of rural schools particularly.

SMART FAMILY SAVES WITH STUDEBAKER CHAMPION



FREE yourself from constant worry about the cost of running your car. Enjoy real peace of mind with this big, good-looking, restful-riding Studebaker Champion!

Come in and drive this car that decisively defeated all other largest-selling lowest price cars in this year's Gilmore-Yosemite Sweepstakes. You don't need a lot of ready cash if your present car is in fair condition. Easy terms.

The money-saving beauty of the lowest price field

PRICES BEGIN AT **$919**

For a Champion Coupe delivered at the factory. Prices subject to change without notice.

QUINTE MOTORS

211 Pinnacle St., Belleville

Bronx Bombers Unable to Hit Winning Stride Being Beaten Twice Through Inability to Hit

Yankees Have Left 69 Stranded on Bases in Last Nine Games

FELLER WINS AGAIN

Cleveland Moves Back Into Leadership of League by This Victory

By JUDSON BAILEY

Associated Press Sports Writer

Break up the Yankees! There was a time when that chant was as familiar as "take me out to the ball game" and the folks wondered how many players the world champions could give up without being missed.

A popular pastime was speculating as to whether Bill Dickey or Joe DiMaggio or someone else was the key performer in the New York club's world.

Young Joseph will have to be regarded—in absentia—as the player most vital to the Yankee cause.

They were beaten again yesterday by Detroit Tigers 6-4 in a game they seldom if ever would have lost last year.

Three times New York loaded the bases and only on one of these occasions did they score—an ineffectual run in the ninth. Thirteen runners were left stranded on the bases. In the last nine games, of which the Yanks have lost six, they have left 69 men on the bases.

Imagine that from the slugging Yanks—Every Bomber—who used to break up any and every game with their big innings. Only twice this year have they batted more than three runs in any one inning. They haven't a single batter anywhere near the .300 mark, and Frankie Crosetti, for instance, got his first hit yesterday in seventeen times at bat.

Indians Again on Top

The plight of the champions might be worse if there was one strong team in the American League capable of taking full advantage of their misfortune. But Boston Red Sox and Cleveland Indians are battling each other to a standoff.

Bob Feller came up with one of his better pitching shows yesterday to beat the Athletics 6-1. He gave seven hits, struck out eight and yielded only one walk. Both Wes Ks Keltner gave noble aid, including a three-run homer, a single and a double.

This boosted the Tribe back into the league lead.

Chicago White Sox, a first division club last year, and a tail-ender so far this term, put managed to edge out Philadelphia Athletics 6-5 and St. Louis Browns came from behind in the late innings to top Washington Senators 7-3.

Brooklyn Dodgers took up where they left off when the rains came on by trimming St. Louis Cardinals 9 to 8 in a wild game in which 24 players, a record total, took part. The Dodgers got eleven hits, but not outnumbered, using 22 players, and succeeded in producing the two four-run rallies that carried the day.

Giants' Errors Defeat Them

Two errors by First Baseman Norman Young and Catcher Harry Danning of the Giants, helped Cincinnati Reds to a 3-2 decision over New York and Bucky Walters got his fourth victory without defeat.

The Phillies put down a four-run rally spurred by Chicago Cubs to win 7-5 and Boston Braves finally scored another triumph —their third—by a 5-1 margin over the fifth-placing Pittsburgh Pirates.

The White Sox crushed the Yanks Ross Bastway with a 9-hit attack, 5-3; Indians collected 12 hits and beat the Tigers 14-5; Boston trimmed St. Louis Browns 4-1 and the Indians walloped the Senators 12-4. Other National League, the Cubs won from the Giants 3-2; St. Louis won from the Braves and the Reds downed the Phillies 3-2. The scheduled Brooklyn-Pittsburgh game was postponed.

League Leaders

(By the Associated Press)

American League

Batting, Medwick, St. Louis, .400. Runs—Lieber, Chicago, 14.

Runs batted in—Hutchinson, Chicago, 13.

Hits—Lieber, Chicago, 18.

Doubles—Padgett, St. Louis and Lieber, Chicago, 5.

Triples—Ross, Boston, 3.

Home runs, Mize, St. Louis, Ott, New York and Hartnett, Brooklyn, 3.

Stolen bases—Frey, Cincinnati, 4. Pitching — Walters, Cincinnati, 5-0.

American League

Batting—Wright, Chicago, .404.

Runs batted in—Foxx, Boston, 22 Hits—Cramer, Boston, 24.

Doubles—Boudreau, Cleveland, 8 Triples—York, Detroit, 2.

Home runs—Kuhel, Chicago, 6 Stolen bases—Cramer, Boston, 5.

Pitching — Decisions insufficient for rating.

TRY TO BEAT THIS

Parsons, Kansas, (CP) — W. A. Combe went duck hunting with no results. Then he went fishing — and hooked a duck.

BUSY PLAYWRIGHT

London — (CP) — Playwright of the wartime season is Emlyn Williams who has "The Light of Heart" running at the Apollo and who is playing in another of his plays, "The Corn is Green" at the Piccadilly.





GEORGE SUSCE, catcher, St. Louis Browns . . . big right-hander who played in a few games for the Washington club over a two-year baseball 11 years ago with Philadelphia Nationals. Has been in the minors ever since, last with Shreveport in the Texas league. . . . Pittsburgh Pirates . . . attached to the Bonaventure college.

Mrs. Ethel V. Mars Had a Good Bet On Gallahadion

Chicago, May 6—(AP)—It didn't take long for Mrs. Ethel V. Mars and her Milky Way stables to get the Kentucky Derby range.

To win the Blue Grass classic has been the chief goal of the wealthy Chicago sportswoman since her first starter in thoroughbred racing began racing in 1934.

Mrs. Mars made her first bid in 1935 with Whiskolo, a likely looker from the start, who finished third.

But she couldn't attend Saturday when her Gallahadion surprised and stunned the turf world by popping across the line first by a length and a half. Mrs. Mars heard the race by radio propped up in bed where she is recovering from a cold.

Mrs. Alan Sisemey, her daughter, said Mrs. Mars "almost fainted" when the winner was announced, but the turfwoman insisted it wasn't from surprise.

She said she had expected great things of Gallahadion ever since she bought him along with several other horses at the Saratoga yearling sales two years ago.

"I always have been very confident of Mrs. Mars'," she added. "I liked him when I bought him. I liked him as a two-year-old and I liked him in the Derby.

"She liked him so well that she bet on him to win the Derby. Her daughter explained Mrs. Mars was not a heavy betor on horses but that the amount she risked on Gallahadion was a "heavy bet for her."

Gallahadion paid $72.40 on a $2 mutuel ticket.

Yesterday's Stars

YESTERDAY'S STARS

(By the Associated Press)

Taft Wright, White Sox—Took advantage of mental lapse of outfielder Dee Miles to score from first base on single in 4-5 victory over Athletics.

Jeff Heath, Feller, Indians—Held slugging Red Sox to seven hits and fanned eight in 6-1 victory.

Bucky Walters, Reds — Chalked up fourth straight triumph with seven-hit pitching against Giants.

Nick Strincevich and Dick Coffman, Senators—Hurled in four-hit pitching performance to beat Pittsburgh 5-1.

Rudy York and Earl Averill, Tigers—Each made three hits as Detroit downed Yankees 6-4.

RAISING COLOR PAY

Pretoria — (CP) — South African coloured teachers, some with university education but all for primary schools, have received an increased in salary through the latest Union of South African education budget.

JERSEY GIANTS REGAIN LEAD IN INTERNATIONAL

Defeat Toronto Leafs in Twin Bill After Losing to Royals on Saturday

BEARS CLIMBING

Newark Scores Double Win Over Montreal to Tie for Third Place

(By The Associated Press)

The power New York Yankees have lost this spring seems to have been distributed among their International Baseball League farmhands, Newark Bears. It has been especially noticeable in the last two days, when Newark won four games to climb into a tie for third place in the standing.

In 13 games this season, the Bears have belted out 142 hits to make up for their defensive deficiencies. They hit the high spots at Montreal yesterday to take a doubleheader from the Royals before 31,400 fans, the largest crowd to see a ball game in the Canadian city. In the two games, Newark poled out 30 hits including five home runs for four doubles, to win 11-4 and 10-6.

Art Metheny, who was charged with two of the Bears' seven errors, pulled the only homer of the first game, which was won with eight runs in the last two frames. George Washburn pitched shutout ball for seven innings and gave only seven hits. The second game was just a continuation of the finish of the opener with Newark getting Ira Hutchinson and Steve Rachuncik for nine runs in the first three frames. Irving Clark was credited with two four-ply wallops and Ellis Stilling and Jack Graham one apiece.

Wings Beat Orioles Twice

Rochester Red Wings, tied with Newark, moved into Baltimore Orioles in on this victory. The Wings won a doubleheader from the Orioles Saturday, 6-5 and 5-4, and knocked them down to second place with their two victories yesterday. Jersey City regained the lead with a double victory over Toronto Leafs, 10-6 and 4-3, while Buffalo Bisons climbed into the first division by a sixth-place tie with Toronto by whipping Syracuse Chiefs 5-3 and 8-1.

Rochester also applied power against the Orioles, Stanley Hack broke up the opener in the 10th inning by driving a mate into two aboard. He repeated with the bases empty in the second tilt and Ernie Crabtree drove in three runs. Steve Mills tied a decision over Orin Quigley.

The Jersey Giants, making a clean sweep of their doubleheader, 11-3 fill fans, piled up 15 blows in the first game to give Manny Salvo his fifth straight league victory. Then they took the afterpiece by bunching their hits in the fifth with two passes for four runs in the sixth inning.

Good Hurling at Buffalo

Buffalo got the day's best hurling. Floyd Giebell pitched seven-hit ball for the Bisons in the first tilt, finished third.

But she couldn't attend Saturday when her Gallahadion surprised and stunned the turf world by popping across the line first by a length and a half. Mrs. Mars heard the race by radio propped up in bed where she is recovering from a cold.

Mrs. Alan Sisemey, her daughter, said Mrs. Mars "almost fainted" when the winner was announced, but the turfwoman insisted it wasn't from surprise.

She said she had expected great things of Gallahadion ever since she bought him along with several other horses at the Saratoga yearling sales two years ago.

"I always have been very confident of Mrs. Mars'," she added. "I liked him when I bought him. I liked him as a two-year-old and I liked him in the Derby.

"She liked him so well that she bet on him to win the Derby. Her daughter explained Mrs. Mars was not a heavy betor on horses but that the amount she risked on Gallahadion was a "heavy bet for her."

Gallahadion paid $72.40 on a $2 mutuel ticket.

Despite Defeat in the Derby, Bimelech Picked in Preakness

Gallahadion, Rank Outsider In Betting, Wins Derby in Last Sixteenth

BIMELECH BEARS OUT

Louisville, Ky., May 6—(AP) Though the legend of Bimelech's invincibility is punctured by his defeat in the Kentucky Derby, the handsome colt from Idle Hour Farm almost certainly will be the favorite when he starts in the next running of the Preakness at Pimlico.

It will require more than one kicking to convince most of the horse players that Bimelech is not the best of an unimpressive lot of three-year-olds, that the wonderrated Gallahadion didn't take Bimy's measure fairly and squarely in the Derby Saturday and that right past him in the stretch, but just that the Bradley colt still is the solid choice on his record of eight first and one second.

Bimelech is not Ahs super-horse he had been made out. Gallahadion's winning time of 2:05—more than three seconds off the Churchill Downs track record for the mile and one quarter—made it all too obvious that there were no equine immortals in Saturday's gathering.

Still, Bimelech proved himself a real good horse by the fact that he was able to move into the lead as they entered the stretch, and his supporters always will feel he should have won with a little better riding in the final furlong, when Gallahadion went streaking past on the rail.

Let Favorite Bear Out

Freddie Smith let the favorite bear out on the backstretch probably lost close to the 1 1-2 lengths by which Gallahadion led him at the finish.

Carroll Bierman gave Gallahadion a beautiful ride, all the way around he kept him up close to the leaders, rating his mount carefully and saving him for the big effort. When Bimelech swerved out and left the rail near, Bierman shot into the opening quickly. It was obvious in that instant that Gallahadion had the race won. Bimelech, tiring badly in the last 16th, likely would have lost his place to Ibit if they had gone another 10 yards.

Saturday night around Louisville it was next to impossible to locate any of the lucky few who had cashed in on Gallahadion. He was almost the one horse that hadn't been bandied around as a "dark ehp," as was obvious by his near-record payoff of $72.40 on each $2 mutuel ticket.

MASEFIELD THANKED

Canberra — (CP) — Prime Minister R. G. Menzies has thanked John Masefield, poet laureate for his verses of tribute to Australians who volunteered for service overseas.

GUARD SOLDIERS' FARMS

Pretoria — (CP) — Recalling marauders' damage to farm homesteads of service men in the First Great war, vigilance committees have been formed in some South African areas to guard lands of soldiers serving in the present conflict.

THREATENED RAID ON JR. HOCKEY TALENT BLOCKED

Manitoba President Says He Will Not Grant Transfers to Another Branch

A WISE MOVE

Understood Eastern Clubs After Best Boys in West for Hockey Next Year

Winnipeg, May 6 (CP)—A threatened raid on Manitoba's junior hockey talent was blocked here last night with an announcement by E. V. Johnson, President of the Manitoba Amateur Hockey Association, that his organization will not sanction any transfers for junior hockey players leaving the province.

Johnson made his announcement following a meeting of the Manitoba south division junior hockey league in which delegates were made that certain Ontario Hockey Associations Clubs were approaching outstanding Manitoba-register-ed junior players.

Two of them, Ernie Dickens and Bill Sutherland, both of Winnipeg Monarchs, have left for Toronto and the meeting was told that other players from the city of the junior ranks had been offered inducements to go east.

Johnson said that Manitoba's junior hockey was ruined several years ago through "indiscriminate migration" to Moncton, N.B., and Winnipeg Monarchs, he explained.

"If the other branches start raids on our juniors then they might as well fold up as a Canadian Amateur Hockey Association Branch."

"No boy has ever prejudiced his future by finishing his junior hockey in Manitoba," Johnson continued, "and for that reason, whether applications come from the east or from the west, no hockey player will still if junior age will be granted a transfer to another branch by the M.A.H.A. registration committee."

Vancouver Leafs Experienced, Fast

Vancouver, May 6 (CP)—Experience, speed and a bag full of fast-breaking plays form the basis-up of Vancouver Maple Leafs, who battle Montreal WM.H.A. Wednesday in the second bid for the Canadian senior men's basketball crown in 1938 and toured Japan last year. The team now has a new coach and a new manager, Van couver Exhibition Board—but the big star is the six-foot-two center, Joe Ross, and his first-line mates, Johnny Hendrickson and Art Willoughby.

Hendrickson and Willoughby are known as the "Gold Dust Twins"—a name they acquired while helping University of British Columbia Thunderbirds to the Dominion crown in 1937. Ralph Henderson and Rann Matthison also were with Thunderbirds that year.

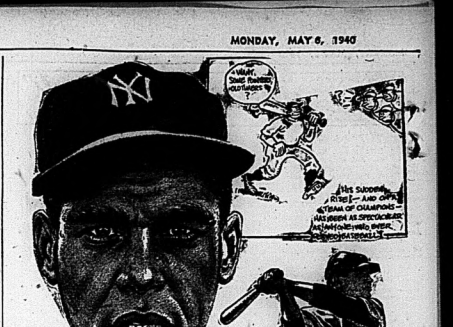
Leafs average 24.75 years of age and their average weight is 170.5 pounds.



Joe DiMaggio, RIGHT, Yankees' of brotherly advice to Dom DiMaggio, Red Sox $79,000 rookie, on how to get ball over fence. Both sluggers have been laid up by leg injuries this spring.



UPSIDAISY—Tumblers at Campion, Col., Junior college seem to be having more fund in here with them work. Nice action picture, though.



BASEBALL Results & Standings

INTERNATIONAL LEAGUE

	W.	L.	Pct.
Jersey City	10	3	.769
Baltimore	8	3	.643
Rochester	8	4	.571
Newark	8	4	.571
Montreal	6	6	.500
Toronto	4	8	.308
Buffalo	4	9	.308
Syracuse	3	9	.250

Sunday's Results

Jersey City 6, Toronto 6-3.
Newark 11-10; Montreal 4-8.
Rochester 7-3; Baltimore 4-1.
Buffalo 5-3; Syracuse 3-1.

AMERICAN LEAGUE

	W.	L.	Pct.
Cleveland	10	4	.714
Detroit	10	5	.667
Detroit	9	6	.600
Chicago	6	8	.429
St. Louis	6	8	.429
Washington	6	9	.400
Philadelphia	5	9	.400
Chicago	5	9	.357

Sunday's Results

St. Louis 7; Washington 3.
Chicago 6; Philadelphia 5.
Detroit 6; New York 4.
Cleveland 6; Boston 1.

NATIONAL LEAGUE

	W.	L.	Pct.
Brooklyn	10	3	.909
Cincinnati	9	3	.750
St. Louis	9	4	.692
New York	5	6	.455
Philadelphia	4	7	.364
Pittsburgh	3	8	.273
St. Louis	5	9	.357
Boston	3	9	.250

Sunday's Results

Boston 5; Pittsburgh 1.
Cincinnati 3; New York 2.
Philadelphia 5; Chicago 3.
Brooklyn 9; St. Louis 8.

AMERICAN ASSOCIATION

	W.	L.	Pct.
Minneapolis	10	3	.769
Indianapolis	9	5	.643
Kansas City	8	6	.571
Toledo	6	7	.462
Milwaukee	6	7	.462
Louisville	6	8	.429
St. Paul	6	8	.429
Columbus	3	10	.231

Sunday's Results

Columbus 6-2; Milwaukee 0-7.
Toledo 3; Kansas City 1.
Minneapolis 8; Louisville 2.
Indianapolis 11; St. Paul 6.

Saturday's Results

Minneapolis 10; Indianapolis 2.
Kansas City 8; Columbus 0.
St. Paul 9; Louisville 3.
Milwaukee 3; Toledo 0.
Games Monday—Toledo at Kansas City; Columbus at Milwaukee; Indianapolis at St. Paul; Louisville at Minneapolis.

Toronto Y. M. H. A. Wins Junior Crown

Montreal, May 6—(CP) — The third game to a first-year team having the team win a national title belonged Sunday to Ben Sniderman as Toronto Y.M.H.A. won recognition as Canadian junior basketball champions.

A player for many seasons, Sniderman took over in a coaching role this year, his charges took the Dominion title here yesterday by defeating Montreal Y.M.H.A. 41-38 in overtime, winning the two-game total-points series 69-66. Toronto won the first game Saturday night 28-27.

With point-maker for the Toronto team Ab Nuker, who scored eight points in the first game and 14 in the second contest. Others prominent in the Toronto attack were Bob Sterling, Fred Taggart and Saul Bergstein.

CALLING 'EM

Between the Lines

By Ken J. Colling

Girls' softball seems headed toward a definite comeback in Belleville. The game once enjoyed a prominent place in the sporting circles of this community and, no doubt will be received with open arms by the sport-loving fans once again, but we have been wondering in what category the patrons is being planned by the sponsors. The sports page of any modern newspaper will co-operate to the multh degree in the matter of information and a certain amount of publicity towards the boosting of sports, but there is one angle of publicity that definitely is OUT — names of firms sponsoring teams will not be used in describing the teams' activities. This is no doubt bright idea of this corner, but is the result of a decision by the Canadian Daily Newspapers Association. The abuse of sport pages with commercial names has resulted in a decision that in future such teams would only be mentioned by "pet" names if they have any, and numbers if they are a mixed team. Sports writers of papers are run on advertising, not on the number received, except in daily issues. If sponsors of sporting ventures can obtain free advertising through their placing of teams in sport, it might lead to considerable space, which even if usually would prove embarrassing to the newspaper, providing such said free advertising.

This rule does not apply to softball alone, but to any form of sport where the name of business or business firm seeks such free publicity. The same firm or product. In Oshawa, Peterborough, Hampton and other towns in the Ontario trade names or the names of business firms are not used by the press in connection with sports sponsorship and such is to be the practice adopted by the Ontario-Intelligencer with-effect from the future, if the Canadian Dailies do not draw too strict or stern a line, however, as simple pre-game announcements and post-game comments are given, but what the Association will not tolerate, is the employment of trade or firm names, which are being used solely for the purpose of obtaining free advertising, which is not in the life and substance of a newspaper. Maybe this decision will in time come under the category of seeking publicity gratis and we are not directing criticism locally in their general direction, but pointing out the policies as laid down by the Canadian Dailies.

Donie Bush, who managed Pee Wee Reese at Louisville, told Leo Durocher, when the Dodgers started training, that it would be necessary to show Reese any of the tricks about pitching. However, it is reported by Jimmy Powers sports editor of the New York Daily News.

"You just watch him," said Donie. "He knows them all."

Leo watched Reese throughout the early weeks and decided that there wasn't anything he could show him. Further on day, Reese accordingly approached his new manager.

"Leo," he murmured, "I wonder if you'd please tell me something." Durocher frowned. "Here is something, at last, on which he could help the kid. "Sure," he replied. "What is it you want to know?"

In complete seriousness, Reese answered. "Where do you buy your clothes?"

Benny McCoy, the 145,000 infield beauty whom Connie Mack signed last winter, blasted a 331-foot home run over a 34-foot barrier against his old team mates in Detroit and helped the Philadelphia A's beat the Tigers 8-2 Saturday.

Mrs. Ethel V. Mars' horse Gallahadion, practically a rank outsider, won the 66th running of the Kentucky Derby before a record crowd of 95,000 thrilled racing fans at Churchill Downs on Saturday. Trailing Reason and the favourite, Bimelech, Jockey Carroll Bierman drove Gallahadion hard coming into the stretch and won by a length and a half. Bimelech was second and Ibit third. It was Roman that set the pace and forced Bimelech to drive hard early in the race the while Bier'man was hard that he couldn't match the driving Gallahadion, when the latter came down the stretch to make his bid and win. Gallahadion paid $72.40 at the mutuels, proving he was a rank outsider. The race was run in exceptionally slow time contrary to beliefs that perhaps Bimelech might establish a track record as the favourite. The race seemed all over when "Big Bier" took the lead as he turned into the stretch, but Jockey Bierman had nursed Gallahadion along carefully and when the time came, Gallahadion responded and the rest is history.

A disappointed man was Col. Bradley, owner of Bimelech as he had hoped to saddle a fifth Kentucky Derby winner in his old age. The same bunch of horses will race again Saturday in the Preakness at Pimlico, but even if Bimelech wins that classic, such a victory would not give Col Bradley the Triple Crown. Prior to Saturday's 21-horse classic there had been 659 starters in the previous 65 runnings, and the first two figures of the total number of starters bear relation with the total number of winners. Just why the odds were so big on Gallahadion is hard to actually understand, as he had finished second to Bimelech in the Derby trial last Tuesday, but such is the sport of kings. Although 97 horses already are eligible for the 50th running of the Preakness it is doubtful if the Maryland event will have any more, if as many starters, as did the 66th running of the Kentucky Derby.

SPORT SPICE: Key Waldron, trainer of Gallahadion, didn't have so much as a plugged dime on his nag . . . Waldron says he has to buy and entered Gallahadion for "the big shot" and forgot to get one at that $72.40 to two odds . . . Thirty-three starters appeared in the Brooklyn-St. Louis game Thursday, "Lippy Leo" Durocher filling the starters quota for the Cardinals 9-8 . . . 39 players were used in one game in a major league record, topping the 37 used in the Phillies-Cardinal game of 1930 . . . Bob Feller chalked up another win as the Indians beat the Red Sox 6-1 yesterday . . . The Toronto Maple Leafs ran into grief over the week-end losing 10-6 to Newark Saturday and two to Jersey City yesterday . . . Western Canada hockey heads have had a part in the making of many of junior pucksters to the east . . . They are going to refuse transfers to the east, Johnson claiming the west has just as many opportunities as has the east.

SIT DOWN RECORD

Calax, Va. — (CP) — Robert Walker, 21, is 6 ft 3-4 in. tall, weighs 401 pounds, and so that he can sit down comfortably a local plant is making him a chair 6 1-4 feet high with three feet beam.

HEY, TOBACCO BOYS

Summerville, Ky. — (CP) — Maybe tobacco had nothing to do with it but Mrs. Fanny Jones, 94, has 32 great-grandchildren and 15 grandchildren and she has smoked since she was six.

AUTO FINANCE

AUTO LOANS REFINANCING

On terms and at rates which you will find suitable to your needs and means. Your car is your security. No endorsers required. Quick, private service sign. Deal with confidence with the largest company of its kind in Canada.

D. H. MARSHALL

Phone 2173

21 Bridge St. E. Belleville

Representing

CAMPBELL AUTO FINANCE

Windsor, Hamilton, Toronto, London

Business Directory

SURVEYOR

MARVIN LEMON
LAND SURVEYOR
and
CIVIL ENGINEER
194 Front St. Phone 378
Belleville

STOCKS & BONDS

BIGGAR and CRAWFORD, MEMBERS Toronto Stock Exchange. Phone 1702, Rose S. Salisbury, Bridge. 97-tf

MINERAL BATHS

MINERAL BATHS AND MASSAGE. The finest treatment for Neuritis, Arthritis, Sciatica, Lumbago, Rheumatism, Colds, Nervousness. Open for Ladies and Gentlemen. Graduate nurse in attendance. Phone 1182. 208 Front St., Belleville. Phone 1182. 208 Front St., Belleville.

CHIROPRACTOR

S. A. WYATT, Ph.C., Chiropractor and Drugless Therapeutist for Neuritis, Arthritis, Sciatica, Lumbago, Rheumatism, Colds, Nervousness. Open for Ladies and Gentlemen. Graduate nurse in attendance. Phone 1182. 208 Front St., Belleville. Phone 1182. 208 Front St., Belleville.

DR. H. and VERA B. STICHER, Sp.C. Chiropractors. Diplomas Ontario Chiropractic Association, Radiodiat Diagnosis, Electro Therapeutics, Ultra Violet and Infra-Red Radiations, Consultation of Feet. Office hours 9 to 12, 2 to 5. Phone 1412. Bridge St., East, Belleville, Ont. Phone 1274.

INSURANCE

The thought of Fire loses half its Terrors when you're protected with our Fire Insurance.

SANDY SURROWS
and
HOWARD FROST
LIFE and FIRE INSURANCE
24915 Front St. Phone 432

HALL & EARLE

General Insurance, Fire, Automobile, Accident and Sick. Glass
218 Front St. Phone 1156w

LEGAL

S. GORDON ROBERTSON, BARRISTER, Solicitor, Notary Public, Etc., Office No. 1, 205½ Front St., Belleville. Telephone 1555. Residence 1555-w. 227-tf

CAMERON and SPRAGUE, Barristers, Solicitors, Notaries, Money to loan Dominion Building, Belleville. Ontario. Front and Bridge Streets, Belleville, Ontario.

T.Y.WILLS, BARRISTER, SOLICITOR, Notary Public, etc. 15 Campbell St., Belleville, Telephone 74. Money to loan on mortgages. C19-tf

Screen Clock

BELLE THEATRE TIMES
REBECCA
Laurence Olivier, Joan Fontaine
2.40 — 7.00 — 9.50

McCARTHY THEATRE TIMES
MA! HE'S MAKING EYES AT ME!
Tom Brown, Constance Moore
2.45 - 8.00 - 10.10

SABOTAGE
Charlie Grapewin, Gordon Jones
2.40: 7.00: 9.10

CAPITOL THEATRE TIMES
MAN'S CASTLE
Spencer Tracy, Loretta Young
7.25 — 10.05
COME CLOSER FOLKS
James Dunn, Marian Marsh
8.55

Morrison Charges Hoare, Chamberlain And Simon Responsible

London, May 6 (CP)—Reiterating criticisms of Prime Minister Chamberlain made in a speech Saturday, Herbert Morrison, Labor member of the House of Commons, said last night the British government is going to be called to account for its handling of the situation in Norway.

"It is not approve of Neville Chamberlain," he said, "and I would consider him and the Prime Minister, but I prefer him to Hitler."

He charged the Prime Minister, Sir John Simon, the Chancellor of the Exchequer, and Sir Samuel Hoare, Air Secretary, were responsible "for the muddle in which we are now."

"Hitlerism has been helped by our government, but we still have a bit of a better world," Morrison added.

"We had to make this fight and we must go on because Hitler and his associates are dangerous men to have around."

TO LET

FINE APPLE ORCHARD 35 ACRES —Fourth Concession, Sidney, belonging to Frank J. Knight estate. Apply Box "F" Ontario Intelligencer. M6-8-10

FRONT APARTMENT, 3 ROOMS, downstairs, including gas stove. Immediate possession. Also double front room upstairs furnished. Apply 149 Pinnacle street (upstairs). M6

TWO LARGE FRONT ROOMS, heated, use of bathroom, electric washer, continuous hot water. Suitable for couple, light house-keeping. Phone 1490-R. M6

SIX-ROOM HOUSE NEWLY DECorated, water, electricity, possession June 1. H. Park and Donald streets. Apply Job Clapp on premises. M6

TWO UNFURNISHED ROOMS suitable for light housekeeping, on west hill. Phone 1319-J. M6-7-8

LARGE, WELL FURNISHED Room with board, East Hill—5 minutes walk from Front St. Phone 896-w. M6-31

6 ROOMED HOUSE — CONVENient, continuous hot water, hardwood floors, garden, garage, possession first June 1st. Apply 161 Albert. M4-tf

203 GEORGE STREET — LOWER Suite in the Belleville Apartments. Beautiful rooms, large living room with fireplace, dining room, two bed rooms, bath, sun room, kitchen, garage, hardwood floors and refrigerator supplied. Inspection by appointment only. Bonisteel Agencies, Belleville Locators, Geo. N. Gorman, Prop., 166 Front Street. Phone 99, House Phone 687. M4-tf

FURNISHED SCREENED COTtage at Oak Lake by month or season. Electricity, boat, Quebec heater and electric plate. Phone 968. M4-31

LARGE BRIGHT FRONT ROOM fitted and heated. Suitable for two. Convenient to downtown. Gentleman preferred. 78 East Hill. Phone 1441-w. M4-tf

2 ROOM BUNGALOW IN CANniton. Hardwood floors electricity, new plumbing. Immediate rent. Apply 161 Albert St.

FLAT, 3 OR 4 ROOMS, EXCEPtionally large, bright, heated, own balcony, immediate possession. Phone 1203-J. M3-31

241 BRIDGE STREET EAST — beyond Bleecker Avenue. Semi-detached brick house, living room, dining room, kitchen, four bed rooms, bath, hot air furnace. Possession June 1st. Inspection by appointment. Exclusive Agents, Belleville Locators, Geo. N. Gorman, Prop., 166 Front Street, Phone 99, House Phone 687. M2-tf

214 DUFFERIN AVE. NORTH OPposite Holy Rosary. Modern brick living room with coal fireplace, dining room, kitchen, wired for range, four bedrooms, sun rooms up and down, hardwood floors throughout, bath, garage. Immediate Possession. Inspection by appointment. Exclusive Agents, Belleville Locators, Geo. N. Gorman, Prop., 166 Front St. Phone 99, house phone (after 6.30 p.m.) 687. M1-tf

289 CHARLES ST., FIREPLACE, hardwood floors, garage, etc. Inspection appointment. Possession leaving city. Available after May 15, 1940. 214 William Street. Phone 1129R. a25-d2

APARTMENT NEWLY DECORated. 46 W. Bridge. Apply 8 p.m. person only Hotel Belvedere. a25-d2

25 OCTAVIA STREET—NEWLY decorated and in good condition. Living room, dining room, kitchen, three bed rooms, bath, cellar, gas, garage. A bright and comfortable home. Exclusive Agents, Belleville Locators, Geo. N. Gorman, Prop., 166 Front Street, Phone 99, House Phone 687. a19-tf

3 HEATED ROOMS. ALL CONvenience. Suitable for business. Adults only. Apply 176 Foster Ave. a16-tf

RIG "A" COMPANY, LIMITED has very desirable space to let in their Building at 179 Pinnacle street, opposite the market. Space 26 feet by 24 feet—space will be entirely separated from the Rig "A" quarters and has separate entrance from Pinnacle Street. Heated and with private wash room, well lighted. Investigate this desirable space with agents, Belleville Locators, Geo. N. Gorman, Prop., 166 Front Street, Phone 99, House Phone (after 6.30 p.m.) 687. a24-tf

11 MURNEY STREET, JUST below Catherine Street, solid brick home, bath, modern kitchen and den downstairs and three bed rooms and bath upstairs, hardwood floors throughout, large lot and excellent garage. A warm, comfortable and bright home. Exclusive agents, Belleville Locators, Geo. N. Gorman, Prop., 166 Front St., Phone 99, House Phone (after 6.30 p.m.) 687. a4-tf

FOR SALE

CHEAP, A-1 QUALITY ROAD CINders, delivered. H. E. Hall, phone 687. M6

CHICKEN COOP 12 x 24, 15 Newhampshire hens laying, Findlay range, Beatty washer, kitchen cabinet, dressers, studio couch, tables. 92 South Front. M6

REGISTERED HOLSTEIN BULL calf, sired fully accredited and federally blood-tested. Priced to sell.- J. R. Walsh, Shannonville. M6-7-8

WELL BRED YORKSHIRE PIGS, 6-10 weeks old. Phone 8311-r-11. M6

A QUANTITY OF OATS, WHEAT and rye. Apply at Granary, Tyendinaga Reserve, or Indian Agent, Deseronto. M6-7-8

DOUBLE CYLINDER ST. LAWRence marine engine with clutch complete $50 for quick sale. Apply 359 Bleecker Ave. M6-7-8

38 CUSTOM DODGE SEDAN, '37 Desoto Sedan, '36 Custom Dodge Sedan, '35 Chev. Special Sedan, '31 Chev. Coupe, '29 Durant Sedan, '31 Ford Pickup, '31 Ford Panel Truck, '31 Rugby Truck C. R. Clapp, phone 687. M6-tf

SACRIFICE WILL BUY A SUBstantial stone house on West Hill, not quite finished. Apply Executor, Geo. N. Gorman, Prop., 166 Front Street, opposite City Hall. M6-tf

PROPERTIES FOR SALE IN ALL parts of city from $700.00 to $20,000. Call and see before buying. Belleville Realty Co., H. B. Wilson, Prop. Bridge St. a27-tf

239 CHARLES STREET, AT THE corner of Queen street—one of the most desirable building lots in the city together with roughcast house, offers will be considered for this valuable property. Exclusive agents, Belleville Locators, Geo. N. Gorman, Prop., 166 Front street. M6-tf

$2700 WILL BUY SOLID BRICK house on west hill. Three bed rooms, living room, dining room and kitchen, hot air furnace, large brick barn, good lot. Terms if desired. This is a bargain for quick sale. Apply Exclusive agents. Belleville Locators, Geo. N. Gorman, Prop., 166 Front Street, Phone 99, House Phone 687. M6-tf

ON TRENT ROAD THIS SIDE OF Ontario School for the Deaf . . the desirable property of J. Ernest Thompson—electricity and city water — double rooms, kitchen, dining room, living room, three piece bath, full basement, hot water heating, all barrel, garage, stable and hen house; about an acre of land on south side of road. A very desirable property. If interested act at once. Geo. N. Gorman, Prop., 166 Front Street, Phone 99, House Phone 687 (after 6.30 p.m.) 687. M2-tf

OWNER HAS LEFT CITY AND desires quick sale of his home, nicely decorated and in good condition, situated at No. 222 Albert street, between Bridge and Dundas Streets, large lot, low price for quick sale. Phone 1129R or apply to Geo. N. Gorman, 166 Front Street. Phone 99, House Phone 687. M1-tf

49 WEST BRIDGE STREET, RESIdence of the late Mrs. Byron Wagner—Solid brick with stone trim, built brick house, hot water heating, fine grounds and beautiful view of the bay. Offers will be considered. Geo. N. Gorman, 166 Front Street, Phone 99, House Phone (after 6.30 p.m.) 687. a17-tf

SUBSTANTIAL STONE HOUSE at Canniton, facing river, 4 rooms, cupboards and well decorated, hardwood floors, French doors; good stable, one acre of land, well fenced, garage large, hen house, some small fruit, attractive grounds. Low taxes. Low price for quick sale. Inspection by appointment. Belleville Locators, Geo. N. Gorman, Prop., 166 Front St., Phone 99, House Phone (after 6.30 p.m.) 687. a24-tf

SUBSTANTIAL STONE HOUSE at Canniton, facing river, 4 rooms, cupboards and well decorated, hardwood floors, French doors; good stable, one acre of land, well fenced, garage large, hen house, some small fruit, attractive grounds. Low taxes. Low price for quick sale. Inspection by appointment. Belleville Locators, Geo. N. Gorman, Prop., 166 Front St., Phone 99, House Phone (after 6.30 p.m.) 687. a24-tf

NOTICE

LICENSE FOR BICYCLES

TAKE NOTICE that By-law No. 1838, passed on the 19th day of February, 1940, provides as follows:

1. That all residents of the City of Belleville shall procure a license before using bicycles on the public streets within the City limits.

2. That all such licenses shall be issued from the office of the City Treasurer for which an annual fee of twenty-five (25c) cents shall be charged.

3. All licenses shall expire on the thirty-first day of December next in the date on which license takes effect.

4. Every person licensed under this by-law shall produce said license whenever it is demanded by the Chief Constable or any police officer or other person specially authorized to demand its production.

J. WILFRED HOLMES,
City Clerk.
M6-13-20

HARDWOOD FLOORS

NEW FLOORS laid and finished complete. OLD FLOORS made new by refinishing.

GLEN ELLIOT
Phone 168 141 Foster Ave.
A30-1m

WANTED

BY BUSINESS GIRL, FURNISHED bed sitting room, board, private home, East Hill. Write Box "W" Ontario Intelligencer. M6

THE VERDIER AIRCRAFT CO. OF Canada Ltd. requires the services of one or two stenographers, preferably with legal or banking experience. Good salary to suitable parties. Call at the Verdier Aircraft, Ont., or 34 Bridge St. E., Apt. 3, Belleville Ont., between 7 and 9 p.m. M6

WOMAN FOR GENERAL CLEANing and housework two days each week. Apply 311½ Front street. M6

TWO YOUNG MILCH COWS. Apply A. Davis, Frankford. M6

MILK VAN MUST BE IN PAIR condition. Write Box "P" Ontario Intelligencer. M6

EXPERIENCED MARRIED MAN for farm work by month. Free house, wood, milk and garden. Write Box "L" Ontario Intelligencer. M6-7

YOUNG GIRL FOR PART TIME light work. Apply 16 West Bridge. M6

BEAUTIFUL BABY GIRL, AGE 1 month for adoption. For particulars apply Children's Aid Society, Supt. Children's Aid Society, 250 1-2 Front St. M6

AGGRESSIVE MIDDLE - AGED Woman to operate factory canteen, short orders. Experience, age, qualifications and telephone number to Box M, Ontario Intelligencer. M4-5-7

BOY 16 OR 17 TO WORK ON Farm. Apply Jas. Hitchings, R.R. 1, Redrestyre, Ont. M6-8

HOUSE OR APARTMENT, SUITable for 3 adults. Must be modern and with all conveniences. Preferably East Hill. Phone 644W M4-31

WANTED TO BUY OR RENT House in or near Belleville. Interesting all particulars Box G, Ontario Intelligencer. M6-8

BECOME A STYLE SPECIALIST and build a business for yourself. Be a "Stitch Rite" dealer. Sell beautiful dresses, suits, and clothing for the family. Liberal commissions. Full or part time. Write not to investigate this opportunity. BRITISH KNIT, Toronto, Ontario. M3,4,6,7,8,9

HELP WANTED—MALE
HERE IS YOUR OPPORTUNITY
An established business producing good earnings will be offered to the right man in Belleville. Necessary, energy and good common sense is all that is required. Write for personal interview, stating qualifications, 'phone number and street address, Box "Q" Ontario Intelligencer. M6-8

MEN WANTED
A GOOD COMPANY PAYING good income and with future possibilities. Selling Familex Products men and women in Belleville have found the secret of success. Why don't you get in on it too? No OBLIGATION. "Ask for FREE catalogue describing 300 Familex products and FREE SAMPLES PRODUCTS, 570 St. Clement St., Montreal. M6-7-8-9-10-11-13

NEEDED IMMEDIATELY, RELiable man with car, between 25 and 50 years of age, to service established demand for World Famous Food Products, Soaps, Cleaners, Medicines, Miscellaneous and Poultry Tonics, Fly Spray, in nearby town. Farm experience helpful. Selling experience not necessary. Beginner must be satisfied with moderate start. Credit furnished right party. Write NOW. Mr. J. R. Watkins Company, Montreal, Que. Dept. O-B-10. M6-13-20-27

AGENTS WANTED
MEN AND WOMEN WANTED TO sell two hundred household necessities including Tea and Coffee. High profits, assured in an exclusive district. No risk under Thirty-Day Trial Offer. Write for full particulars FREE. Apply at once to Products, 1485 Montmorency, Montreal.
a13-15-17-20 22 24 27 29 m1 4 6 8

PERSONAL

THE WORLD'S FAIREST TAKE Slendor Tablets, $1. Dolan the Druggist.

Want To Buy It?

Borrow the Money From the Quinte
Immediate cash on your signature or with securities. Small monthly payments.

QUINTE FINANCE and SECURITIES LIMITED
Phone 168 168 Front St. BELLEVILLE

NOTICE

The funeral of our late Brother Russell Bell will be held from his late residence, 330 Charles street, on Tuesday, May 7 at 2 p.m. (D.S.T.) to Christ Church where service will be held at 2:30 thence to Belleville cemetery. All members who wish to attend are invited to meet at the S. of L. Hall, Bridge street, at 1:30 p.m. sharp (D.S.T.) Badges are required to be worn.

(Signed) V. Fairbairn,
Secretary-Treasurer.
G. J. Naylor, Chief Engineer. M6

CARD OF THANKS

Mr. Wm. Curlette and family of Halloway wish to extend their sincere thanks to all those who have expressed their sympathy during their recent bereavement, especially to Dr. Demarest, Belleville, and Dr. Geo. Spencer, Halloway. M6

IN MEMORIAM

STAPLEY—In loving memory of our dear father, Albert Stapley, who passed away May 7th, 1939.
No one knows how much we miss you,
No one knows the bitter pain
We have suffered since we lost you;
Life has never been the same.
From our hearts your memory lingers
Sweetly tender, fond and true.
There is not a day, dear father,
That we do not think of you.
—Sadly missed by son and daughter-in-law.
M6

BIRTHS

WILSON — At Belleville General Hospital on Saturday, May 4, 1940, to Mr. and Mrs. A. Wilson, 102 Charles street, a daughter, Georgina Isabel. M6

LLOYD—At Belleville General Hospital on Saturday, May 4, 1940, to Mr. and Mrs. A. Lloyd, Howard street, a son (stillborn). M6

DEATHS

LITTLE—At Belleville General Hospital on Saturday, May 4, 1940, Emma Hasliip, widow of the late James A. Little, in her 72nd year. The funeral will take place from her late residence 141 William street, Belleville, on Tuesday, May 7, 1940 at 3:30 p.m. D.S.T. and thence to Shannonville Anglican Church for service at 4:15 p.m. D.S.T. Interment Shannonville Cemetery. M6

BARBER—At Mountain View, Ameliasburgh Township, Prince Edward County, on Sunday, May 5 1940, Emily Barber, beloved wife of John W Barber, in her 82nd year.
The funeral will take place from the residence of her grandson, Mr. Charles Barber, on Wednesday, Tuesday afternoon, May 7. Service in the home at two o'clock (standard time). Interment Belleville Cemetery. M6

LOW — In Belleville on Saturday, May 4, 1940, Miss Lilly Low.
The funeral will take place from her late residence, Canniton Road, on Tuesday, May 7, 1940 at 2:30 p.m. D.S.T. to Belleville Cemetery. M6

SNELL—In the Belleville General Hospital on Saturday, May 4, 1940, Richard Snell, age 76 years.
The funeral will take place from his late residence, 339 Charles street, on Tuesday afternoon, May 7, at 2:30 p.m. D.S.T. to Belleville Cemetery o'clock (daylight saving time). Interment Belleville Cemetery. M6

TENDERS FOR COAL AND COKE

Sealed Tenders addressed to the undersigned will be received until 12 o'clock noon (daylight saving), Wednesday, May 15, 1940, for the supply of coal and coke for the Dominion Government buildings throughout the Province of Ontario.

Forms of tender with specifications and conditions attached can be obtained from the Purchasing Agent, Department of Public Works, Ottawa; and the Supervising Architect, 36 Adelaide St. East, Toronto, Ont.

Tenders should be made on the forms supplied by the Department and in accordance with departmental specifications and conditions attached thereto.

When the amount of a tender exceeds the sum of $5,000.00—whether it be for one building only or more—the tenderer must submit his tender a certified cheque on a chartered bank in Canada, made payable to the order of the Honourable the Minister of Public Works, equal to 10 per cent of the amount of the tender, or Bearer bonds of the Dominion of Canada or of the Canadian National Railway Company and its constituent companies, unconditionally guaranteed as to principal and interest by the Dominion of Canada, to the amount of such bonds and a certified cheque, if required to make up any deficiency.

The Department also reserves the right to demand from any successful tenderer, before any deposit, in the form of a certified cheque or bond as above, equal to 10 per cent of the amount of his bid, to guarantee the proper fulfilment of the contract.

By order,
J. M. SOMERVILLE,
Secretary.
Department of Public Works,
Ottawa, April 30, 1940.
M6

HOW TO GET A CASH LOAN WITHOUT ENDORSERS OR GUARANTORS

Payments to fit your budget — Quick, private service

Now you can apply for a Household Finance loan without coming to our office. You may borrow from this dependable incentive to borrow $20 to $500. You may repay your loan on the schedule which best fits your own monthly budget.

Choose your own payments

Suppose that you need $100. You find this amount is the figure in the table below. Then read across, picking out the monthly payment which you wish to make. You will see that monthly payments of $7.78,

You can borrow $20 to $500 if you can make these convenient monthly payments

CASH LOAN YOU AMOUNT YOU GET	Amount You Pay Back Each Month Including All Charges					
	2 months	6 months	12 months	18 months	24 months	30 months
$ 20	$10.30	$ 3.25	$ 3.57	$ 2.73	$ 2.23	$ 1.89
50	25.75	13.13	8.93	6.83	5.57	4.73
100	56.65	26.26	17.85	13.66	11.13	9.46
150	77.26	39.39	26.78	20.49	16.70	14.18
200	103.01	52.52	35.71	27.30	22.27	18.91
250	128.76	65.66	44.63	34.13	27.83	23.64
300	154.51	78.79	53.56	40.96	33.40	28.37
400	206.02	105.05	71.41	54.60	44.53	37.82
500	257.52	131.31	89.26	68.25	55.66	47.28

15 months	18 months	21 months	24 months	27 months	30 months
$ 2.23	$ 1.89				
5.57	4.73				
7.79	6.62				
11.13	9.46	$ 7.78			
16.70	14.18	11.67			
22.27	18.91	15.57			
27.83	23.64	19.46			
33.40	28.37	23.35			
44.53	37.82	31.13			
55.66	47.28	38.91			

WE GUARANTEE the total amount figured by using this table to be the full amount you will pay, when you make payments on schedule. You will pay less if you prepay your loan in full or in part, since you pay charges only for the time you have the money. Payments include charges at the rate of 2½% per month on unpaid balances. H.F.C. 5-40

"Doctor of Family Finances"

HOUSEHOLD FINANCE CORPORATION OF CANADA

Personal Loans $20 to $500

SECOND FLOOR, KRESGE BUILDING, 366 GEORGE ST. PETERBOROUGH, ONT. PHONE 5841

FOR SALE

$3500.—DOUBLE BRICK, 2-storey, all conveniences.

$3000.—DOUBLE BRICK, Alexander street, all conveniences.

$2900.—BRICK, Dundas St. East, made into two separate apartments, all conveniences. Easy terms.

$2500.—7-ROOM BRICK, Bleecker Ave., hardwood floors, Bleecker Ave.

$2000.—6-ROOM FRAME, hardwood floors, Everett street.

$1600.—BRICK DUPLEX, 5 rooms, each with bath.

$1800.—MODERN BRICK, bungalow, hardwood floors, all conveniences, East Hill.

$4000.—BRICK DUPLEX, 5 rooms, each with bath.

$600.—COTTAGE, High water No. 8, 3 ROOM FRAME, garden land.

$1800.—6-ROOM FRAME, Pine street, hardwood floors.

$3000.—NEW HOME, Trent Road, three acres running to Bay. About 4 minutes to city.

$1200.—8-ROOM BRICK, 49 West Bridge West. This property can easily be made into double.

CUSTOM BRICK, Bridge West, hot water heated, overlooking Bay. To be sold AT A SACRIFICE.

SEVERAL OTHERS to choose from in all parts of the city.

Belleville Realty Co.,

Kresge Bldg. Phone 391
M6-8-11

Canadian Soldier, British Veteran Meet After 25 Years

London, May 6 (CP)—A Canadian soldier and a British veteran of the first Great War who had not seen each other since they were prisoners together in Germany 25 years ago met again yesterday at 1,800 "Old Contemptibles" assembled to march to St. Paul's Cathedral for their annual memorial service.

They were J. A. J. Leslie, a former sergeant of the King's Own Scottish Borderers who now enlisted in Canada for service in the present war, and Percy Cudley, formerly of the Royal Fusiliers.

While the "Old Contemptibles" were assembling at Finsbury, Godley caught sight of the Canadian. They recognized each other almost instantly and met with outstretched hands.

"The last saw each other as prisoners of war at Doeberitz in Germany," Leslie said. "Leslie and I," "Frank Godley was taken at Mons and I at Ypres, and there we were."

Leslie is a native of Aberdeen but he went to Canada 15 years ago.

"I had to come back when the trouble began," he said, "so I enlisted in Canada and here I am ready for the parade today I came along. I have not seen some old friends and I have, too."

Godley, a school caretaker, is not one of Britain's heroes this time because, he said, "they tell us we are more use at home."

The "Old Contemptibles" formed two columns and marched first to Westminster Abbey, where they saluted the Lord Mayor and the Sheriffs. A group of Polish veterans of the last war headed the second column.

Round Trip Bargain Fares from BELLEVILLE

MAY 9 to C.N.R. Stations in the Maritime Provinces, Province of Quebec, New Brunswick, Prince Edward Island, Nova Scotia.

May 10, 11 to OTTAWA, $3.35

May 11-12 to MONTREAL, $5.50; TROIS RIVERS, $7.70; QUEBEC CITY, $9.50; STE. ANNE DE BEAUPRE, $10.10

Tickets, Fares, Transit Limits and Information from Agents THRA

CANADIAN NATIONAL — Ask for Handbill — CANADIAN PACIFIC

AT THE McCARTHY

"MA! HE'S MAKING EYES AT ME"

Frank Mitchell and Peggy Chamberlain, both members of Fred Waring's radio team which have played leading theatres throughout the country, are credited as a new comedy-dance combination in the new tap-happed musical hit "Ma! He's Making Eyes at Me", now playing at the McCarthy Theatre.

Along with Tom Brown, Connie Moore, Eddie Foy, Jr., Charles Judel and Jerome Cowan, the pair appear in colorful musical numbers in the picture by Larry Cohalloo, dance director. Other principals in the cast are featured in the restful screenplay include Virginia Weidler, Bruce Bennett, Marion, Marie Green and the "Merry Minstrels" from radio in a special arrangement of "The Blue Danube" and Richard Carle singing his own early comedy composition, "I Found a Lemon In The Garden Of Love."

Connie Moore, who shares romantic honors in the film with Tom Brown, sings the new song, "Unfair To Love." She also sings "Make Eyes" and "Ma! He's Making Eyes At Me."

All the entertainment qualities of a swell musical have been lavished on "Ma! He's Making Eyes At Me," which is the current attraction now, come and enjoy the season's top musical. Plenty of songs and music, romance and laughter, and a grand cast to play star studded offering that is playing at the McCarthy Theatre.

Latest "Fox Movietone News" and an exciting short subject reeling entitled "Sabotage" featuring the grand old character actor Charlie Grapewin, Gordon Oliver and Arlen Whelan, complete the entertainment fare now presented at each performance, of "Ma, He's Making Eyes at Me."

AT THE BELLE

"REBECCA"

With Laurence Olivier and Joan Fontaine heading a cast of outstanding players and with a story filled with dramatic suspense and romance, Alfred Hitchcock's production of "Rebecca," David O. Selznick's latest production, "Rebecca," Saturday had its first showing at the Belle Theatre where it was released by United Artists. The film is ably directed by Alfred Hitchcock, known internationally as a master of intrigue, crime and mystery on the screen.

"Rebecca" is the film version of the best-selling novel of the same name by Daphne du Maurier. The play was prepared for the screen by Robert E. Sherwood and Joan Harrison and retains all the gripping drama of the original book.

Laurence Olivier, who last year made a tremendous hit as the hero of "Wuthering Heights", plays the role of Maxim de Winter, the socially prominent owner of Manderley, the vast Tudor estate where most of the action unwinds. Joan Fontaine is cast as the second Mrs. de Winter, Rebecca's successor, who is subjected to the cruel machinations of Mrs. Danvers, played by Judith Anderson.

Other important roles are excellently performed by such well known as Gladys Cooper, George Sanders, Reginald Denny, C. Aubrey Smith.

Too many words of praise cannot be said of the exciting and masterful manner in which Hitchcock has directed "Rebecca." He has turned it into one of the most suspenseful films and executed melodrama ever to reach the screen. Action has been added to his well known "touch" and the result is a picture of tremendous impact to a climax which leaves the spectator breathless. Olivier and Miss Fontaine in the top starring roles furnish performances which haven't been equalled on the screen in many a moon, while Judith Anderson as the sinister Mrs. Danvers, turns in a piece of acting that is unsurpassed. Mr. Hitchcock has done a grand job and that Mr. Hitchcock is the top man in his field is now definitely known.

A new Donald Duck cartoon "Donald Duck in Mexico" and an interesting newsreel precede the feature attraction.

AT THE CAPITOL

"Man's Castle"

Now showing at the Capitol Theatre, Columbia pictures offers you the talents of talented players entertainment, Frank Borzager's production of "Man's Castle." With this distinguished cast of players, Spencer Tracy, Loretta Young, Glenda Farrell, Walter Connolly, Arthur Hohl, Marjorie Rambeau, and little Dickie Moore.

It will delight you with its entertaining theme of two homeless and hard plays at love. The warmth of the love that finally comes to them finds a strange and ardent defender in the world, despite the meaning of love nothing else matters. It's the most glorious love story since "Seventh Heaven," setting free the girlhood love story imagination in every normal heart.

On the same programme is "Come Closer Folks", a comedy riot starring James Dunn, Marian Marsh and Wynne Gibson, and the News of the World completes the bill.

Two Flying Boats Are Damaged by Machine-Gun Fire

London, May 6—(CP)—The Atlantic today announced that two British Sunderland flying boats were damaged by machine-gun fire from warplanes off the coast of Norway on Saturday. The ministry said a German aircraft and two Blenheim bombers were shot down in the action.

CURATORS FIND ANTIQUES IN SCRAP IRON OFFERINGS

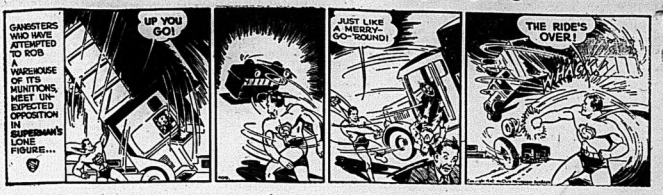
London, May 6—(CP)—Piles of scrap iron gathered in 14 parts of Britain to help the war effort have yielded many valuable antiques. Museum curators were given access to scrap headquarters and each was added a souvenir to their collection.

Curators are having the time of their lives," a steel authority said.



Superman Human Tornado!

By Jerry Siegel and Joe Shuster



Tippie and "Cap" Stubbs

By Edwina



Little Benny's Note Book

I got up erlier early this morning on account of having a important engagement with Puds Simkins and Leroy Snoozler in the empty lot for a meeting of the Mystick 3, and pop was eating his breakfist erlier early too on account of ma having woke him up so he could start reducing his stummick by walking to his office every morning, and I said, How do you feel, pop?

I feel chipper, that's the only word for it, pop said. Now I know how a lark feels, a lark feels chipper. By golies this is the only reasonable logical way for a healthy man to start the day, he said, and I said, Well gimminy, pop, your eyes still look kind of sleepy.

That's an optical illusion because you're still dopey yourself and can't see straight, pop said. A child needs his sleep and properly has no business up at this unearthly hour, he said, and ma said, Now Willyum there's nothing unearthly about it, it's 20 minutes to 8 and you'll properly find that everybody elts in the block is up, and my lands Willyum there's no use drinking even more coffee than usual unless you're trying to undo all the good before you even do it, and you should of started 10 minutes ago instead of using the exter time to linger longer over your paper.

Well the truth is, I believe it's going to rain, pop said, and ma said, The truth is nothing of the kind, unless you mean perhaps this afternoon for land sakes. That's about the time you're going to get started, judging by present appearances, and pop said, Well the real truth is, I neglected to get my heels straightened, and the doctors say there's nothing worse than walking on ruh down heels. That was discovered by a famous Viennese fon man named Schuhenheiser, I believe, he said.

The result being ma had to fold his paper and get his hat and put him out.

Daylight Saving Time

Outstanding Radio Programs

MONDAY, MAY 6.

NIGHT

7.00—Fred Waring in Pleasure Time.—WEAF, WENR, WGY.
7.30—Blondie, sketch. —WABC, WGR.
7.30—Sammy Kaye's Orchestra. —WEAF, WHAM.
8.00—Tune Up Time. — WABC, WGR.
8.00—The Telephone Hour; Musical Interview with James Melton. —WEAF, WGY.
8.30—Voice of Firestone with Margaret Speaks, sop. — WEAF, CHL.
8.30—Toronto Symphony Band. — CBO.
9.00—Radio Theatre; "Our Town" with Frank Craven and cast. —WABC, CBO, CFRB.
10.00—Lullaby Lady.—WEAF, CBL.
10.00—Guy Lombardo Orchestra. — WABC, CFRB.
10.30—Concert Orchestra.—WABC.
12.00—Louis Armstrong's Orchestra. —WABC, CFRB.

TUESDAY, MAY 7.

1.30—Maurice Spitalny's Orchestra —WJZ, CBL.

NIGHT

8.00—Big Town drama, Edward G. Robinson—WABC, WGR.
8.30 — "Information Please" — WHAM, WJZ.
8.00—We, the People—WABC
9.00—Top Flight Tunes. — CBL, CBO.
9.00—Battle of the Sexes, Frank Crumit and Julia Sanderson. —WEAF, WGY.
9.30—Prof Quiz with Bob Trout—WABC.
9.30—Fibber McGee and Molly.—WEAF, CBL.
10.00—Opera Hour.—CBL, CBO.
10.00—Ray Shield's Revue.—WJZ.
10.00—Bob Hope Variety program —WEAF, WBEN.
10.15—Americans at Work.—WABC.
10.30—Uncle Walter's Dog House.—WEAF, WGY.
10.30—Rhet's Opera "Carmen". — CBL.

RADIO PROGRAMS

MONDAY

1.00—The Goldbergs — WABC, WGR
5.45—Scattergood Baina, sketch—WABC
6.15—Hedda Hopper's Hollywood: —WABC
7.15—Lanny Ross, tenor—WABU, WGR.
7.30—Sammy Kaye's Orchestra — WEAF, WHAM
8.00—Little Of Hollywood—WJZ, WHAM
8.30—Tyne or Pale—WJZ, WHAM
8.35—Pipe Smoking Time—WABC, WGR
9.00—Dr. I. Q. Quiz Program — WEAF, WGY
9.30—Alec Templeton Time; Pat O'Malley, tnr.—WEAF, WBEN, WGY
9.30—Concert Orchestra — WJZ, WHAM

TUESDAY

2.00—Light of the World, sketch—WEAF, WHAM
7.00—Fred Waring's Orchestra. — WEAF, WGY
7.15—Lanny Ross, tenor — WABU, WGR, CFRB
8.00—The Aldrich Family, sketch—WJZ, WHAM
8.00—Johnny with Johnny Green's Orchestra—WEAF
8.30—Pot O' Gold— WEAF, WGY, WBEN
8.30—Court of Missing Heirs — WABC, WGR
9.00—Cavalcade of America — WJZ, WHAM
9.30—Prof. Quiz with Bob Trout—WABC
10.00—Glenn Miller's Orchestra — WABC
10.45—Four Clubmen —WABC
11.30—Lapi Rosenelli's Orchestra—CBO, CBL

RADIO DIRECTORY

CANADIAN STATIONS

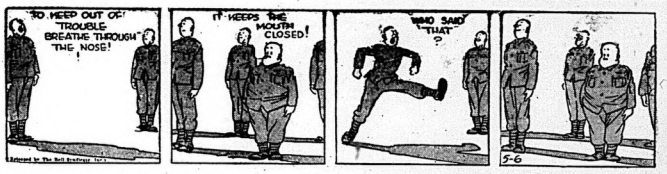
	Kilo
CBO—Ottawa	580
CFCF—Montreal	730
CKOC—Hamilton	1150
CHML—Hamilton	1010
CKTB—St. Catharines	1200
CBL—Toronto	740
CHIC—Windsor	920
CRCT—Toronto	1010
CFRB—Toronto	990
CKOC—Toronto	1450
CKCL—Toronto	620
WTAM—Cleveland	1070
WENR—Chicago	870
WGN—Chicago	720
WGR—Buffalo	550
WHAS—Louisville	820
WEAF—New York	660
WJZ—New York	760

UNITED STATES STATIONS

WBBM—Chicago	770
WABC—New York	860
WBEN—Buffalo	900
WBAL—Baltimore	1060
WLW—Cincinnati	700
KDKA—Pittsburgh	980
WGY—Schenectady	790
WOR—Newark	710

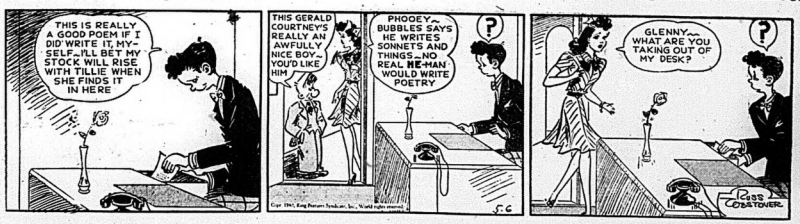
POP — Wise Crack

By J. Millar Watt



Tillie The Toiler-- Caught in the Act

By Russ Westover



Bringing Up Father--

By George McManus



DELHI IDOL MISSING

New Delhi, India — (CP)— There was quite a stir among the Jains (an east Indian Buddhist sect) when the silver idol of Lord Parsunath in Jain Mandir was reported missing, says a despatch.

BANDITS KIDNAP WOMEN

Karachi, India — (CP) — Sixteen armed bandits raided the house of the Hundu district governor in a Hyderabad area and kidnapped the wife and daughter of a Muslim servant.

MAY 6-'40 MR. AND MRS. NO REST FOR THE WEARY BY ARTHUR FOLWELL AND ELLISON HOOVER



STOCK MARKETS

Quotations furnished by Bigger and Crawford
Ross S. Salisbury, Branch Manager

Quotations at 2:15.
MINES
Alex 18
Aldermac 24
Anglo Hur. 340
Aumor 185
Bankfield 16
Bastin 194
Bidgood 41
Big Missouri 9 1-2
Brakeman 1 1-8
Brouian 48
Buffalo Ank 500
Calgary and Ed 175
Can. Malar 200
Central Pat. 310
Chesterville 69
Coast Copper 190
Coniagrum 149
Dome 22 1-4
Eldorado 80
East Malar 160
Falconbridge 335
Gillies L. 5 1-2
Gunnar 1.00
Hardrock 90
Home Oil 240
Hollinger 13 3-4
Howey 34 1-2
Hudson Bay 32 1-2
Kerr Add 240
Kirk Lake 1.00
Lake Cad 11 1-2
Lake Shore 14 1-4
Little L. L. 255
Macassa 355
McIntyre 41 1-2
McLeod 185
Mandrill Oils 4
Mining Corp. 96
Nipissing 125
Nipissing 125
O'Brien 101
Okalta 107
Omega 35
Paymaster 36
Pamour 122
Perron 142
Pend Oreille 171
Pickle Crow 306
Pioneer 50
Powell 106
Premier 150
Preston E. D. 304
Pros. Air 30
Reno 27
Royalite 27 1-2
San Antonio 226
Sherritt G 83
Sisco 46
Sladen M. 69
Sud. Basin 180
Sullivan 81
Steep Rock 360
Sylvanite 1.00
T. Tughes 260
Tex. Can. 1.20 120
Trbourn 160
Upper Canada 35
W. Amulet 560
Wr. Hargreaves 695
Wayanda 5
Bod's Lake 27
Wasp Oil 675
TORONTO
Bell Telephone 162
B. A. Oil 21
Brewing Corp. 2 1-4
Brax. Tex. 8
Can. Bud Brewery 6
Can. Cement 6 1-8
Can. Dredge 24
Can. Ind. Alcohol 2 1-2
C.P.R. 7 1-4
Can. Malting 36 1-2
Can. Oil 7 1-4
Canada Car 12 1-4
Cockshutt Plow 8
Cons. Bakeries 17 3-4
Con. Smelting 29 3-4
Dominion Foundries 20 1-2
Dominion Stores 7
Dom. Tar & Chemical 27
Fanny Farmer 27 1-2
Ford "A" 3 3-4
Gypsum 4 1-8
Imp. Oil 15 1-4
Imp. Tob. 21 1-4
Inter. Pet. 21 1-4
Imp. Tobacco 15 1-2
Loblaw 36 1-2
Massey Harris 5
Mont. Power 30 1-2
McColl-Frontenac 7
Power Corp. 9 3-4
Price Bros. 19 1-2
Steel of Canada 79
Supertest 33
Shawinigan 20 1-2
Walker's 41
Walker's Pfd. 20 1-8
Walkerville Brewery 105
Cons. Paper 30
NEW YORK
American T. and T. 174 1-8
Anaconda 24
Bethlehem Steel 84 1-2
Chrysler 58 3-4
General Electric 36 5-8
General Motors 34 1-4
Inter. Nickel 23
North American 22 3-8
Montgomery Ward 40 1-8
Phillips Pet. 30 1-4
Radio 5 1-2
Standard Oil of N.J. 42 7-8
Standard Brands 7 1-4
U.S. Steel 60 1-8
United Aircraft 48 5-8
Vanadium 44 1-4
Westinghouse 113 1-4

Unlisted Mines

Unlisted Mines furnished to A. H. Belchetz and Co. today at 2 p.m. by J. H. Craig and Co.
Albany River 15-17
Barber Larder 3—2 3-4
Kenrich 5—6
Magnet Con. 96-98
Martin Bird 2 3-4—4 1-4
Okimo 1—2
Pascalis 29-31
Proprietary 166-175
Sheldon 3-4
Shenango 4 1-2—5 1-4

TO PAVE HIGHWAY

Toronto, May 6 (CP)—Contracts for some $3,000,000 worth of pavement which will almost complete the dual highway known as Queen Elizabeth Way, from Toronto to Niagara Falls, were announced today by the Ontario Department of Highways. Each of eight contracts call for about five miles of pavement.

Hog Quotations

Toronto, May 6 (CP)—Ascending hog markets reported by dealers showed no price changes from last week.
Liverweight: Brantford $7.75.
Dressedweight: Hull $10.60; Brantford $10.20; Stratford $10.40 plus transportation.

TORONTO STOCKS

Toronto, May 6 (CP). — Stocks registered moderate strength on the Toronto Exchange today. Trading was light, and only 122,000 shares changed hands.
Preston, O'Brien, Macassa and Malartic Gold Fields were soft spots. Lower prices ruled for Steep Rock and Noranda. Losses showed for Home, Calgary and Edmonton and Darkes in western oils.
Senior oils were about the only strong features in the industrials. Gains of ¼ to ⅝ were posted. Utilities, foods and steels were weak.

WALL STREET

New York, May 6 (AP)—A few steels, aircrafts, coppers and specialties attracted buyers in today's dull market, but many issues were neglected. Gains and fractions to a point or so were fairly well distributed near the fourth hour.
Among favored stocks were U.S. Rubber, Douglas Aircraft, Chrysler, Glenn Martin, Kennecott, Phelps Dodge, General Motors, Int. Nickel, Radio, Westinghouse, Worthington Pump, Du Pont, Great Northern and Eastman Kodak.
Canadian issues slanting lower included Canadian Pacific and Montreal Light, Heat and Power.
Bithyr. Hiram Walker and Lake Shore Mines were steady while Noranda, Hollers rested unchanged, Canada Gas, among bonds, dipped slightly.

LIVESTOCK

Montreal, May 6 (CP)—The Dominion Department of Agriculture reported cattle were steady to a shade higher in early trading on Montreal Livestock Market today.
Calves were steady and generally consolidated and there were no early sales of hogs.
Receipts: Cattle 841; calves 1,062; sheep 92; hogs 1,430.
Good steers were $7.25-$7.75, medium $6.25-$7 and common $5.50-$6; a few fed calves sold at $7.50; yearlings sold around $7.50-$8. Heifers were from $6-$7. Good cows were $4.50-$5, medium $4.50-$5.25, bulls $4.25-$6.
Calves were about steady, quality considered. Good veals made around $12.50 with choice at $13. Medium kinds sold around $6.50. The bulk of calves were choice and medium quality.
A few spring lambs of just fair to medium quality were sold at $6-$8 each. Sheep were from $4-$4.50 with the bulk between $4 and $5 per cwt.
Hogs were unsettled, and there were no early morning sales.
Toronto, May 6 (CP)—Cattle trade was dull with prices about steady up to mid-session on the local stock market today. Veal calves, western lambs and sheep, were steady. No lots were offered for sale for hogs. The holdover was 400 head of cattle.
Receipts reported by the Dominion Livestock Branch were: Cattle 2,300, calves 1,300, sheep 1,000 and spring lambs 930.
Weighty steers sold at $6.50-$7.50. Butcher steers and heifers ranged mostly from $6.50-$7. A few heifer steers sold at $6.25. Butcher cows sold at $4.25-$5.50. A few bulls sold at $5-$5.50 and choice sold at $5.50-$6.55.
Veal calves sold at $10-$10.50 for choice with common selling downward to $5.
Western lambs sold at $11.25. Spring lambs ranged from $8-$10 each.
Sheep sold at $3.50-$7.
Hogs closed previously at $8.25 $7f-tracks for bacons and $11 for dressedweight.

Negotiations Resumed Between Gen. Motors And Their Employees

Oshawa, Ont., May 6—(CP)—Negotiations between General Motors of Canada Corporation officials and Richard Osborne, local of the United Automobile Workers of America were resumed today under conciliation chairmanship of Louis Fine, chief conciliation officer of the Ontario Labor Department.
The conference is designed to smooth differences between the company and the Union which were climaxed two weeks ago by a strike vote of the Union members when the company agreed to negotiate. About 4,000 workers are involved.
It is understood the main points of difference include wages for day workers, re-adjustment of seniority rights and differentials between the company and the Union grievance committee.
J. L. Cohen, K. C. Toronto, legal adviser to the Union, an affiliate of the Congress of Industrial Organizations; Harry Carmichael, Union representative, and General Manager and J. B. Highley, K. C. General Plant Counsel, are members of the bargaining committee attended the conference.

Produce Markets

Toronto —Wholesale prices (Ontario Department of Agriculture) today were:

EGGS.

Wholesale to retail.	
A-large	25-26
A-medium	24-25
A-pullets	22
Grade "B"	22
Grade "C"	21

BUTTER

Churning Cream, No. 1	24
Churning Cream, No. 2	23
Butter, No. 1	23½
Butter, ..o. 2	23-23½

CHICKENS.

3 to 4 lbs.	.18
4 to 5 lbs.	.20
5 lbs and over	.20
Grade "B" 2c lower than 'A'	
Grade A (milkfed), all weights	.22
Grade B	.20

Live Chickens.

5 lbs. and over	14-15
4 lbs.	13-15
3-4 lbs.	.15

FOWL

Grade "A" (dressed). All weights	17-18
Live Fowl:	
5 lbs. and over	12-14
4 lbs.	11-13
3 to 4 lbs.	9-12
Ontario Potatoes	$1.50-$1.65

Produce Unchanged

Toronto, May 6 — Unchanged prices ruled in all lines-trade on the Toronto Produce Exchange market Saturday.
Buying interest waned on the butter market, but prices held steady, staff. A total sales of the first grade Ontario product were recorded at 23 1-2c per pound. Quiet conditions also attracted no attention in the range of 23 3-4 to 24c. Stocks reported from cold storage channels at previous levels.
Eggs were steady and fresh receipts cleared well on the egg market. Former prices prevailed for eggs. Heavy demand for graded and Government inspected shipments continued to command premium prices of 1-2 cent to 1 cent per dozen, according to grade.

Montreal, May 6—Produce market prices here Saturday, as reported by the Dominion Department of Agriculture, follow:
Eggs: Extra, grade creamery prints, jobbing price, 25c to 25 1-2c; first grade, jobbing price, delivered, 24 1-2c to 25c. Receipts for the week, 6,377 boxes, compared with 6,377 last year.
Grain: Graded shipments in vessels from Fort William and Vancouver, 2nd: A-medium, 22c; A-pullets, 19c; B-large, 21c; B-medium, 20c; B-pullets, 17c; undergraded lots, storage packed, 1-2 cent higher. Receipts for the week, 21,853 cases, compared with 13,425 a year ago.

Grain Market

Quotations on the Winnipeg Grain Exchange as furnished to A. E. Ames and Co., today at 2 p.m. by J. E. Crang and Co.

	Open	High	Low	Last
Wheat—				
May	.86¾	.88¾	.84¾	.88¾
July	.91	.93	.90	.90¼
October	.85¼	.87¼	.85¼	.87¼
Oats—				
May	.37¼	.37¼	.37¼	.37¼
July	.36¼	.36¾	.36¼	.36½
October	.35¾	.35¾	.35¾	.35½
Barley—				
May	.49¾	.49¾	.48¾	.48¾
July	.48¾	.48¾	.47¾	.47¾
October	.48¾	.47¼	.47¼	.47¼
Rye				
May	.69¼			.69½
July	.69¼			.69½
October	.71			.71

GIRL IS WITNESS AGAINST ACCUSED

Raymond L. Martin Committed for Trial on Charge of Attempted Murder by Drowning

Peterborough, Ont., May 6—(CP) Raymond L. Martin, 21, was committed for trial by Magistrate Vaughan in police court here today on a charge of attempting to murder Audrey Clayton, by trying to drown her in the Hydro reach at Lakefield on Sunday April 28.
The girl was the principal witness against the accused and recounted how he had visited her a month ago he had said they would be better off at the bottom of the river, and that he had then threatened to shoot her and himself if she refused. Martin's bail bond was broken off.
Miss Clayton said that Martin was always jealous of her and there were frequent quarrels on this account.
Before the car went into the water the girl was the principal witness against the accused and recounted how he had visited her a month ago he had said they would be better off at the bottom of the river, and that he had then threatened to shoot her and himself if she refused. Martin's bail bond was broken off.
Miss Clayton said that Martin was always jealous of her and there were frequent quarrels on this account.
Before the car went into the water the girl was the principal witness against the accused and recounted how he had visited her a month ago and

MAN AND WOMAN DEAD IN CAR

Police Believe Pair Ended Lives by Gas After Protracted Drinking Bout

Sudbury, Ont., May 6—(CP)—The bodies of a man and woman were found in a parked automobile on the Long Lake road early today and police believe they ended their lives by carbon monoxide poisoning after a protracted drinking bout.

They were identified as Archibald R. Johnston and Mrs. Clarence Mooney, formerly of Owen Sound and Tobermory.

The gas was piped into the enclosed car through flexible tubing and the bodies were huddled in the front seat. The motor was still running.

Johnston had operated a rooming house in Sudbury.

Access to Airfield At Fornebu Denied Between Certain Hours

Oslo, May 6—(AP)—Joseph Terboven, Nazi commissioner for the German-occupied areas of Norway today issued an order forbidding approach within 1 1-4 miles of Fornebu airfield between 10 p.m. and 2.30 a.m.

At other hours, approach to the field will be permitted only in the most urgent cases.

Fornebu airfield, about three miles outside Oslo, has been the target of Britsh air raids.)

Such employees as still are needed in the Norwegian foreign office have been transferred to offices in the Royal palace. The foreign office building now is being used as headquarters for the German police.

Norwegian authorities are planning a special spring holiday in the schools so that the children can be employed in potato planting on farms. The war has brought about a great scarcity on farm labor.

The entire town of Lillehammer in the Gudbrandsdal has been converted into a camp for prisoners of war.

Espionage Charged Against Swiss Citizen

Berne, May 6—(CP—Havas) — The Swiss Army High Command tonight charged the German Intelligence Service with a new attempt to obtain information on border fortifications through Swiss spies.

The general staff announced the arrest of a Swiss citizen accused of seeking to obtain military information from officers and soldiers.

Its announcement follows:—

"Late last November the army counter-espionage service discovered that an adjutant non-commissioned officer had been hired by a German agent to furnish information on our fortifications in the Northeastern region.

"This non-commissioned officer was sentenced to five years' imprisonment at hard labor by a military court and was expelled from the army.

"The army counter-espionage service has just discovered another case. A Swiss acting for a German agent attempted to gather information from officers and soldiers on various military questions concerning the army.

"He was arrested and turned over to the military judiciary."

District Rotarians Meet in Hamilton

Hamilton, May 6 (CP)—Dan Lincoln of Jamestown, N.Y., and Alex Ross, Turnbull, were elected by acclamation as Governors of Districts 169 and 168 of Rotary International, at a joint session of the two districts today. They will be installed tomorrow before the 1,500 delegates attending the sessions. Mr. Lincoln succeeds Gerry Moss of Hamilton and Mr. Ross succeeds J. Owen Hartley of Belleville.

Richard C. Hedke of Detroit, representative of Rotary International, told the delegates that Rotary is not only financially sound—it has a surplus of $700,000—but has assets of goodwill and brotherly love that make it an enduring force for good.

Fleeing Burglar Lands in Bed With Sleeping Couple

Montreal, May 6 (CP)—A fleeing burglar, chased by three chair women, leaped from the roof of a theatre early today and landed—of all places—in bed with Mr. and Mrs. Paul Salade.

The intruder, surprised with two companions by the charwomen in downtown Loew's theatre, fled to the roof and jumped through the bedroom window of the Valade home.

In record time, police were told later by one abruptly-awakened couple, the man rushed out of the front door.

One of his companions, however, was not so lucky. He fell three flights down a fire escape and was found by police suffering from back injuries, and a probable skull fracture. The man was taken to hospital. The third man escaped.

LATEST PORTRAIT OF BRITAIN'S PRINCESSES



From war-pressed England come this charming photograph of her two best loved young ladies, Princess Elizabeth and Princess Margaret Rose. This portrait was marked on the fourteenth birthday of Princess Elizabeth, heiress presumptive of the British crown. Little Princess Margaret Rose is nine years old.

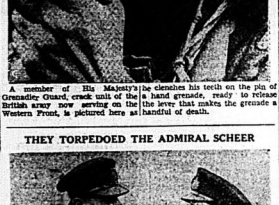
—Photo by Marcus Adams.

IN ACTION ON WESTERN FRONT



A member of His Majesty's Grenadier Guard, cradle rails of the British army now serving on the Western Front, is pictured here as he clenches his teeth on the pin of a hand grenade, ready to release the lever that makes the grenade a handful of death.

THEY TORPEDOED THE ADMIRAL SCHEER



Lieutenant Commander Forbes, (RIGHT) and Lieutenant Pirie smile in satisfaction as they talk over the salvo of torpedoes they fired from H.M. submarine Spearfish which is reported to have put the Nazi pocket battleship Admiral Scheer out of action.

Eldorado

Eldorado — Mr. and Mrs. E. Wannamaker and son of Stirling, Mr. and Mrs. Percy Gordon of Marmora were guests at the home of Mr. and Mrs. Ed. Wannamaker on Sunday.

Mrs. John Fitzgerald and Jack were the tea hour guests of Mr. and Mrs. James S. Fox on Sunday.

Mr. Jack Lovejoy was the tea hour guest of Mr. and Mrs. E. A. Birdse on Sunday.

Mr. and Mrs. Harry Declare and family of Queensboro called at the home of Mrs. Declare's father, Mr. Elgin Pype.

Mr. and Mrs. Charles Empey, Bob and Don spent Sunday at the home of Mr and Mrs. John Curtis of Harta.

Mr. and Mrs. William Keene and Donald were callers at the home of her parents, Mr. and Mrs. John McClintock.

Mr and Mrs. Cecil Holland of Delora were guests at the home of Mr. and Mrs. O. Pigden one day last week.

Mr. and Mrs. K. Arkell were callers of Mr. and Mrs. Earl Armstrong of Madoc on Sunday.

Mr. and Mrs. Delwell Carman called at the home of Mr. and Mrs. Harry Blakely on Friday evening.

Mrs. Leslie Puck spent a day recently with Mrs. A. Puck.

Mr. William Holmes and Annie also Mr. Ed. Sager were dinner guests of Mrs. J. Fitzgerald on Tuesday.

Mrs. G. Crabbe of the United Church parsonage was hostess to the members of the Cosgor W. M. S. on Thursday afternoon. A large number of the ladies were present.

Callers at the home of Mr. William Holmes on Wednesday evening were Mr. and Mrs. John Holmes of Stirling, Mrs. Kenneth Holmes and Joan, and Mr. Jack Fitzgerald.

Rev. J. M. Whyte of Verona called on Mr. William Holmes on Wednesday.

The Eldorado and Union W. M. S. held their regular monthly meeting at the home of Mrs. Albert Harvey on Wednesday afternoon, May 1st.

Mrs. F. J. Nickle opened the worship, the theme being "A Survey of Stewardship"from the Earliest Day and the Present Day Emphasis." Miss Annie Holmes gave the call to worship and Mrs. A. Holmes read the Bible lesson. Mrs. E. A. Strebe closed the worship period with a short prayer.

A short business period followed and the usual items of business disposed of.

Mrs. Will Blackburn, convener for the program then took charge and opened by giving a short explanation of what stewardship really means. She then gave a story about Paul, the great missionary of the Bible. Mrs. Leslie Robinson contributed a solo, "Just a Little Help from You."

Rev. G. Crabbe then gave a short outline of the study book chapter dealing with the Christian Church in India and Mrs. Osmer Ford closed with prayer. A vote of thanks was then tendered Mrs. Harvey, also regrets at losing a very helpful member, as Mrs. Harvey leaves in a few weeks for Durban, Man. Rev. Crabbe was then asked to stand and all wished him a very happy birthday as his birthday was the same day as the meeting. Lunch was served at the close and a very happy half hour spent.

Mr. and Mrs. H. J. Empey spent Sunday with Mr. and Mrs. J. Pigden in Belleville.

Mrs. Irwin Wells and baby of Marmora are guests at home of her parents, Mr. and Mrs. George Robinson.

Mr. H. Comerford spent a day recently at the home of Mr: W. Chambers.

Mr. and Mrs. Arthur McCreary, John and Edgar, spent Saturday evening with Mr. and Mrs. Hugh Empey. They saw the three-legged freak calf owned by Mr. Empey.

Mr. and Mrs. Arthur Carman were Sunday guests of Mr. and Mrs. C. Carman.

HON. N. ROGERS HEARD ON AIR

Defence Minister Says Objective Will Only be Attained When Freedom Victorious Over Forces of Hatred, Cruelty and Oppression

By SAM ROBERTSON
Canadian Press Staff Writer

London, May 6 —(CP—Cable)—Hon. Norman Rogers, Canadian Minister of National Defence, said today in a speech that the Allies' objective will only be attained when "freedom stands victorious over the forces of hatred, cruelty and oppression which have challenged us today."

The speech, made in an International broadcast, was concerned with impressions that the Defence Minister gained during his visit to the United Kingdom, France and the area held by the British forces in France.

"One cannot stay in either of these Allied lands more than a few hours without gaining a tremendous sense of their quiet courage, the indomitable spirit, of the men and women who inhabit them," he said.

TWO LOSE LIVES AS CAR PLUNGES

Gore Bay, Ont., May 6—(CP)—Two of Gore Bay's oldest residents, Mr. and Mrs. Joseph Wismer, are dead as a result of a car accident in which their automobile plunged over a 20-foot embankment at their home town.

Mrs. Wismer, 75, died in hospital last night from multiple injuries, including fractures of both legs, while her 76-year-old husband, driver of the car, died early today from fractures of an arm and leg and internal injuries.

Two passengers, Mr. and Mrs. Roy Cosgrove, escaped with bruises and shock. In attempting to slow down for a curve at the bottom of a hill, the aged driver is believed to have stepped on the accelerator instead of the brake and the car hurtled over an embankment. Survivors include a son, Dr. Harold Wismer, London, Ont.

POLICE WORKING "ON HOT TIP"

Bellefonte, Pa., May 6 (AP)—Convinced the same sex maniac killed pretty Fay Gates and co-ed Ritchel Taylor, Centre County detectives said today police had uncovered "valuable evidence" in the Gates slaying and "a good hot belief we'll get the killer this time."

District Attorney Musser Gettig also reported police were "working on a hot tip" which he described as the "best yet." He said the tip involves a person.

The blindfolded body of the Gates girl, 23-year-old maiden factory employee, was found yesterday on a muddy lane some 12 miles from the spot where she was slain. Miss Taylor, 17-year-old freshman at the Pennsylvania State College, occurred five weeks ago.

FRENCH MINISTRY ANNOUNCES LOSS OF DESTROYER

Displaced 2,436 Tons and Could Cover 40 Knots —Had Five 5.5 Inch Guns

6 TORPEDO TUBES

Paris, May 6—(CP-Havas)—The Navy Ministry announced tonight that the French destroyer Bison has been sunk.

Displacing 2,436 tons, the Bison was launched at Lorient in 1930. It normally carried a crew of 209 men. The Bison's armament included five 5.5-inch guns, four smaller guns and six torpedo tubes.

JAIL-BREAKER GIVEN SIX YEARS

Clarence White Pleads Guilty to Jail Break and Convicted of Theft

Orangeville, Ont., May 6 (CP) — Clarence White, 26, confessed jail-breaker, was sentenced to a total of six years in Kingston penitentiary by Judge W. T. Robb here today.

White, who pleaded guilty to breaking out of the county jail here a few weeks ago, was also convicted of breaking and entering, theft and assaulting a police officer. He broke jail while awaiting trial.

The man was acquitted on three other breaking and entering counts. The court sentenced White to five years for breaking into Patterson Brothers clothing store in Shelburne and stealing goods valued at $1,500. For assaulting Constable Alexander Petch, he received a two-year sentence, to run concurrently.

MICHAEL NYACHI FACES NINE YEARS

Seven Years in Penitentiary Added to Two Years Given at Belleville for Car Theft

Brockville, Ont., May 6 (CP) — Mike Nyachi, who escaped jail here two weeks ago while waiting trial for armed robbery and was sentenced to two years for theft of a car at Belleville, was sentenced to one year in court here today for escaping lawful custody.

In addition he was found guilty on each of two charges of armed robbery at Prescott on April 3 and with Albert Henderson and Eugene Lemieux, Ottawa youths also found guilty on similar charges, was sentenced to six years in Kingston penitentiary.

The fourth member of the quartet, Walter Byrne, 18, Ottawa, who robbed Howard Hanes and George Hodgins at Prescott and subsequently were captured in Ottawa after a running gunfight with police was let off with four years in penitentiary.

The sentences imposed today were concurrent, with Nyachi facing nine years in all.

WAR COMMITTEE MEETS PRESIDENT

Inner Cabinet of French Chamber Confers With LeBrun at the Palace

Paris, May 6 (AP)—The War Committee of French cabinet met with President Albert Lebrun at the Elysee Palace today.

The "inner cabinet" includes Premier Paul Reynaud, vice-Premier Camille Chautemps, Defence Minister Edouard Daladier, Finance Minister Jean Lamoureux and Georges Mandel, minister of colonies.

Earlier Reynaud conferred with Wladimir Gurgiar, ambassador to Russia, who has been in Paris since September.

Consecon

Consecon — Miss Annie Johnson spent the dinner hour on Sunday with Mrs. M. Howe and Miss Muriel Howe.

Mr. and Mrs. Clifford Smith and Lois spent Sunday with Mrs. Hattie Hamilton.

Mrs. C. H. Spencer is spending a couple of weeks with Mr. and Mrs. Walt and family, Albena.

Group 2 held a pot luck dinner and quilting in the vestry on Wednesday.

Mr. and Mrs. Lyle Clarke and Mrs. A. McConkey spent Saturday in Belleville.

Mr. and Mrs. Freeman French and family spent Sunday with Mr. and Mrs. Bill Stenburgh, Trenton.

Mrs. Hattie Hotaling, San Francisco, is spending a month with her father, Mr. S. Weeks.

Mr. and Mrs. Sherwin Alyea spent Sunday with Mr. and Mrs. Ray Spencer.

Mr. and Mrs. Chas. Carter, of Wellington, spent Sunday with Mr. and Mrs. Douglas Bush.

Mr. and Mrs. Harold Adams, Hillier, Annie Bush and friends from Trenton, spent Sunday with Mrs. Lindsay Irvin.

Mrs. Hattie Hotaling spent Tuesday with Mr. and Mrs. A. S. Burr.

Mr. and Mrs. R. Thompson and Carole spent Sunday with the former's parents Mr. and Mrs. Thompson, Tichborne.

Mr. T. H. Burris, Mrs. Lorne Alyea and Mrs. Ken Alyea spent Tuesday in Melrose with Mrs. R. McMechaer and Mr. and Mrs. R. MacFarlane.

Mrs. H. Goodmurphy spent several days last week in Belleville with her daughter, Mrs. K. Groves, Pentiac, Ill., and vicinity. The roof and one side were ripped off the

They'll Do It Every Time — By Jimmy Hatlo



NOT APPROVED BY THE GERMAN CENSOR



This picture, smuggled over the Swedish border, was NOT approved by the censor in Nazi-held Oslo and shows a large crowd of Norwegian citizens filled up outside a bank in the heart of the Norwegian capital. "The run on the bank" started as soon as the civilians realized the full import of the Nazi invasion.

CANADIAN DEFENCE MINISTER IN LONDON



In England and France conferring with British and French military and political leaders, Defense Minister Norman MacLeod Rogers is pictured here in his London hotel with Major-General Crerar, general staff of Canadian military forces, and Hon. Vincent Massey, Canadian high commissioner to London, RIGHT.

ONE KILLED, NINETEEN INJURED IN ILLINOIS TORNADO



One person was killed and 19 injured by a tornado which swept and one side were ripped off the home of Parrot tavern, ABOVE, where 30 persons escaped serious injuries as the tornado swept on.

who is ill in hospital there.

Mrs. H. Hotaling spent Monday with Mr. and Mrs. W. W. Ward and Mrs. H. Weeks.

Mr. and Mrs. Neville Gooding spent Sunday with Mr. and Mrs R. James.

Mr. and Mrs. Foster and son of Toronto, have moved into Burgess Week's house.

Probabilities
Lower Lake region—Fresh northwest winds; partly cloudy; cool tonight. Wednesday, fresh winds, shifting to eastward; partly cloudy with about the same temperature; showers in southwestern counties.

The Ontario Intelligencer

BELLEVILLE, ONTARIO TUESDAY, MAY 7, 1940

Temperatures

	Max.	Min.
Today	61	43
One Year Ago	80	52
Weather—Fair.		

CHURCHILL TO SUPERVISE MILITARY OPERATIONS IN MEDITERRANEAN AREA IS ARMED CAMP

Defence Against Modern War Hits A Higher Pace

British Officials Hint That a Future Change in Italy's Status as Non-Belligerent Ally of Germany Could be Expected Within Seven Days

BLACKOUT ORDERED

Allied Sources Stated They Were Prepared for Immediate Action "In What-ever Field Hostilities Might Come"

(By Larry Allen, Associated Press Staff Writer)

Alexandria, Egypt, May 7—AP—Feverish preparations for defence against modern war hit a higher pace today in the land of the Pharaohs. The entire Mediterranean area was last becoming an armed camp.

British official circles hinted broadly that any future change in Italy's status as a non-belligerent ally of Germany could be expected within seven days.

A 10th century blackout was ordered for this ancient land. The government posted police and troops to enforce compliance with practice air raid warning starting at noon today.

(Continued On Page Eleven)

FIRE DESTROYS LUMBER YARD

Field, Ont., May 7 (CP)—Approximately 4,000,000 feet of lumber valued at $180,000 was destroyed in a fire which swept through the yard of Field Lumber Company here last night and was still burning early today.

The blaze left Field, about twenty-five miles northeast of North Bay, isolated from the rest of Nipissing district. Telephone communications were destroyed and only meagre details of the fire are yet available.

THE WEATHER

Toronto, May 7—(CP)—Synopsis—The weather has been partly cloudy and cool in Manitoba with light showers have occurred in some sections of Alberta, Saskatchewan and Ontario.

Late Superior: Light to moderate winds; fair and cool. Wednesday, moderate easterly winds; partly cloudy and a little milder.

Manitoba: Southeast winds; partly cloudy tonight and Wednesday with showers in southwest portion and becoming a little mild-er.

Saskatchewan: Partly cloudy and mild today and Wednesday with light scattered showers.

Alberta: Mild tonight and Wednesday; not much change in temperature.

Places	High	Low	Rainfall in inches	Sunshine Hours
Victoria	48	60		46
Calgary	55	36		36
Edmonton	39	29		38
Winnipeg	33	46		28
S. S. Marie	35	52		23
Toronto	47	77		47
Ottawa	48	68		48
Montreal	50	61		56
Quebec	46	66		48
Halifax	43	61		41
Detroit	50	84		47
New York	63	71		56
Miami	72	77		71
Los Angeles	53	70		32
Bermuda	65	71		60

Why The Weather ?

By MAJOR A. H. Thiessen
Science Service Meteorologist

Cloudiness and rainfall! It is a curious fact that the amount of cloudiness and of rainfall do not vary together in all cases as one might reasonably expect. In general they do, but there are exceptions. In parts of the regions of the coast, of winds, as in the interior of North America, cloudiness does not diminish as rapidly as rainfall. The winters are cloudier than the summers, yet precipitation is greater in summer. This is because the rain in summer comes in short, heavy showers and the remainder of the day may be clear, while in winter the precipitation is light and spread over long periods of cloudiness.

Soviets Accuse Finland of Blowing Up Power Stations

Moscow, May 7 — (AP) — The newspaper Pravda, organ of the Communist Party, today accused the Finns of blowing up power stations and industrial plants in territory ceded to Soviet Russia in the treaty ending hostilities between the two countries had gone into effect.

The paper did not indicate what official steps might be taken.

Detectives Wounded In Machine-Gun Battle

Dublin, May 7—(AP)—Two detectives were wounded today in a machine gun battle with a gang which authorities believed to be members of the outlawed Irish Republican army.

One of the gang also was wounded.

A half-dozen men, armed with two submachine guns attempted to hold up the two detectives who were taking a motorcycle to the office of Sir John Maffey, British special representative of the Eire government.

The chase occurred in the heart of Dublin.

The attack occurred near Mar-lborough Street, the second recent outbreak. The Dublin Castle Detective office in Parnell Square was bombed April 25 and five detectives were injured.

The two detectives flung themselves from the motorcycle and sidecar, opening fire with pistols.

Passersby scrambled for cover as the machine guns and pistols pattered bullets across the square.

Detective O'Shaughan, whose pistol was shot out of his hand, suffered a spinal wound also, the bullet striking and felling him as the roadway. Both were taken to a hospital in dangerous condition.

The battle ended when one of the gang was felled and his companions picked him up and fled in their automobile without the guns.

GIVEN UP AS LOST

London, May 6 (CP)—Three British trawlers, the Penn, the Hercules and the Lacuna, each carrying a crew of nine men, are overdue and have been given up as lost.

BANDITS TRUSS UP TWO NIGHT CLERKS

Identification Is Difficult

London—(CP) — Councillors of Wembley, London suburb, have given a landlord permission to change the number of one of his houses from 13 to 11a, as he had had trouble in renting it with the "unlucky number."

OFFICIAL CIRCLES IN LONDON CALL STORY FANTASTIC

Controlled German Press Published Alleged Conversation Between Chamberlain and Keyes Indicating Allied Command Would be Ready for Action in Near East on May 15th.

ACTION NOT INDICATED

Complete Text of Purported Conversation Not Given and Much of it Was in Indirect Quotation — Released to the News Agency D.N.B.

Berlin, May 7.—(AP)—The controlled German Press today published an account of an alleged telephone conversation between Prime Minister Neville Chamberlain and Admiral Sir Roger Keyes indicating that the Allied command would be ready for "ordered action" in the Near East on May 15 or thereabouts.

(Official circles in London called the story "fantastic".)

(Continued on Page Nine.)

NO NAZI WARSHIPS NORTH OF NARVIK

Admiralty Announces Also That Germany Has Lost Over 600,000 Gross Tons Mercantile Shipping Since War Began

London, May 7.—(CP) — British naval sources indicated today that there are no German warships remaining in Narvik Fjord or elsewhere to the north. Germans holding the Norwegian ore port of Narvik are under Allied siege.

The Admiralty announced at the same time that Germany has lost 300,000 tons of merchant shipping, including those sunk by surface ships, since April 1, most of it in the Norwegian campaign.

Since the start of the war, a British source estimated, Germany has lost "over 600,000 gross tons" of mercantile shipping.

The Admiralty announcement said that seven British, Allied and neutral merchant ships totalling 8,443 tons were sunk by enemy action in the week ended April 28.

27,288-Ton Nazi Cruise Ship Sunk, Rotterdam Reports

London, May 7—(CP)—A British naval source quoted Rotterdam reports today that there was a report German "strength through joy" cruise ship Robert Ley had been sunk in the Skagerrak on the night of April 12.

Dr. Robert Ley, named for the leader of the German Labor front in one of the worst blitzes of the merchant marine, Adolf Hitler gave her the name of my co-worker Robert Ley at her launching at Hamburg, March 29, 1938.

Sweden Serves Notice on Russia, Germany She Will Not be Intimidated

Stockholm, May 7—(CP-Havas)—Sweden served fresh notice on her German and Russian neighbors today that she would not be intimidated into surrendering her independence by signing the pact-of-non-aggression.

Social-Demokraten organ of the Swedish Premier, Per Albin Hansson, protested any Soviet move to play the role of big brother and place Sweden under the Russian bayonets". The pointed denial of intimidation immediately followed the emphasis placed on Swedish independence by Foreign Minister Christian E. Guenther's statement confirming Berlin's announcement of the exchange of letters between King Gustaf and Adolf Hitler.

Guenther said Sweden's reassertion of his country's determination to remain neutral was reinforced last night by a radio speech in which General Arvid Enzson, commander-in-chief of the Swedish armies, stressed Sweden's unrelenting grip on its independence. As disclosed here, Hitler's letter to King Gustaf offered assurance that Swedish neutrality would be respected.

Today's article in the Social-Demokraten took exception to what it termed Moscow's patronizing air as regards the newly-launched Swedish-Soviet trade negotiations. The talks, the newspaper insisted, are as much to Moscow's interest as to Stockholm's.

Swedish newspapers avoided comment on the exchange of letters between King Gustaf and Hitler. It is the opinion here that Guenther's announcement, the newspapermen's correspondent reported, however, that Marshal Hermann Goering was largely responsible for the move.

British Tommies Fight Wave After Wave of German Air Bombers

By FRED BACKHOUSE
Canadian Press Staff Writer.

A Northern French Port, May 7 (C. F. Cable)—Battle-weary boys of the Allies' ill-starred campaign in snowbound central Norway told today of a nightmare but heroic withdrawal in which "they had everything in his favor" and the Tommies fought wave after wave of German bombers with nothing but machine guns.

This correspondent watched long lines of the men come ashore. Many of them were German-faced youths come from their first experience in battle under the wings of the Nazi veterans of 1914-18. Accents of Yorkshire and Lancashire mingled with the clucking whine as thousands of the troops massed in huge sheds and stockades to meet General Sir Edmund Ironside, chief of the imperial general staff.

We did not see any battle-stained warriors. Every man had been re-equipped from the skin out. They had been fed and rested, and the only sign of their fearful adventure was the faces whipped red by Norway's winds and in their unsmiling gaze.

Song Faded Out

Now two tried to strike up "Roll Out the Barrel" but it faded out. They were cheerful enough but still a bit mystified about the fight that ended before it began.

One Guernsey said: "Us blokes didn't know we were getting out of Norway until we saw the transports at Andalsnes. We were full of bloody fight but it was no use, it must have been massive."

A 26-year-old London corporal declared: "We had the Germans 'old on fer hours. Then we got often take prisoners." Ten miles up the country from Molde he saw the bodies of ten German parachutist troops.

Each man was eating canned-meat equipment on his back, he said. Between them the ten Germans had all the parts for a machine gun, rifles, collapsible bicycles, rifles and ammunition.

(Continued on Page Five)

GOVT'S POLICY UNDER ATTACK BY LABOR MINISTER

Hugh Dalton Says "There Has Been Too Much Complacency, Indecision and Misdirection in Downing Street"

CRITICISM DEPLORED

London, May 7—(CP) — Hugh Dalton, Labor member of the House of Commons, said last night in a blunt attack on the government's war policy that "there has been too much complacency, indecision and misinformation in Downing Street."

"If our prestige abroad is to be restored and public confidence at home re-established, there must be drastic changes both in persons and policy," he said.

"(Prime Minister) Chamberlain and Sir John Simon (Chancellor of the Exchequer) are our two greatest liabilities both at home and abroad. They have led the whole country by resigning now. Then an encouraging message could be put up in Downing street—War against Hitler, Under New Management."

Mr. Dalton said the government leaders have been "outgeneraled and outpaced by our adversaries.

"We have to finance whatever-

(Continued on Page Three)

LITTLE ACTION ON WEST FRONT

Paris Reports Small Enemy Patrol Repulsed — Many Observation Flights Are Made

By AXEL DE HOLSTEIN
(Havas Staff Writer)

Paris, May 7—(CP-Havas)—East of the Moselle River a French and a German patrol creeping through the Saar-Land during the night clashed in a miniature battle which ended when the Germans retreated, leaving one of their number dead and another wounded in the hands of the French, military sources reported today.

The official French communique this morning said: "Calm night on the whole. A patrol action took place in the region east of Moselle ended to our advantage."

The communique apparently gave up hope of capturing advanced French positions in the Saar. Previous communiques said French parties suffered three successive reverses in three days during which German soldiers advanced on the posts early yesterday morning and as soon as they found the positions were still occupied by the French.

French planes dominated the air yesterday, making many observation flights over the North Sea, and a single plane penetrated over central France. Anti-aircraft guns went into action over Paris during the night when two German planes were believed to have been observed.

Premier Reynaud this morning received Marshal Henri Petain, Ambassador to Spain.

INTERNAL DEFENCE PLAN IS WORKED OUT BY RUMANIA

Government Ready to Stamp Out Immediately Any "Fifth Column" Activities Such as Those Which Contributed to Downfall of Norway

"VISITORS" WATCHED

Bucharest, May 7—(CP) — Determined not to be caught trapped, Rumania put the finishing touches to a far-reaching internal defence plan today in the revised Axis line of war in southeastern Europe kept Balkan capitals on the alert.

As the result of swift but carefully executed preparations, the government reported ready to stamp out immediately any "fifth column" activities such as those which contributed to the downfall of Norway.

At instant notice, a high official indicated, police and military authorities will be able to put a finger on the thousands of foreigners living within the country and round them up before an attack from within can materialize.

Among the foreigners facing the prospect of being herded into concentration camps is the first hint of trouble are approximately 60,000 "tourists" whose presence in the country is considered to have been an increasing headache to the government.

Although fearful lest she become the victim of a "trojan horse" manoeuvre, Rumania showed unlikely on the fence of neutrality—has refused Britain's request for reprisal action against foreign "visitors" for obvious reasons.

(Continued on Page Five)

LEAVE SUSPENDED IN DUTCH ARMY

Official Announcement of the Move Issued by Dutch Press Association

Amsterdam, May 7 (CP-Havas)—Reinforcements have been called to the colours.

Official announcement of the move was issued by the Dutch Press Association.

Leaves were cancelled during the first days of the German invasion of the country on the night of May 9.

The entire country has been under martial law since April 19.

The Dutch National Defence Ministry named garrison commanders for the different districts, for the cities of Amsterdam, The Hague, and Rotterdam.

The announcement came unexpectedly. No reason was given. Cancellation of navy leaves also was ordered.

Vacations for certain categories of workers in war industries were cancelled.

CONCORDAT SIGNED

Vatican City, May 7 (CP-Havas)—A concordat between the Holy See and Portugal was signed today.

DUCE MAY STATE ITALY'S POSITION ON THURSDAY

Mussolini is Expected to Address Troops When He Inspects Rome Garrison

DIPLOMATIC ACTIVITY

Il Duce Receives Prince Umberto, Commander of Half the Italian Army

Rome, May 7. — (AP)—Premier Mussolini's answer to the riddle of Italy's position was widely expected today to be given Thursday when he is to review troops of the Rome garrison.

Vatican authorities indicated meanwhile that they thus will even the chance of an early peace.

It was considered almost certain that Mussolini would speak briefly to the troops when he reviews the Rome garrison at Thursday's celebration of Army Day.

Renewed diplomatic activity was also forecast with the return to Rome of Sir Percy Loraine British Ambassador to Italy after talks in London with his government. Sir Percy was expected to see Foreign Minister Galeazo Ciano today, but both British and Italian authorities withheld comment.

Mussolini was believed to have heard Prince Umberto Premier Umberto regarding the Pope's report that Italy would be prepared from entering the war. Il Duce received the Crown Prince after visiting the military-naval fairs shortly after Umberto had visited the Pontiff yesterday. The Crown Prince is commander of half the Italian army.

Nazi Planes Bomb Hospital Ship and Refugee Ship, Report

London, May 7—(CP)—German airplanes have recently bombed a hospital ship, a passenger vessel and in view of German air superiority and availability of reinforcements and supplies, the only sensible thing to do was to withdraw, the British Admiralty said today.

The primary reason troops were withdrawn from Norway was that an urgent appeal was made by the Norwegian government for help for an attempted attack on Trondheim.

The 421-ton Norwegian ship Tordenskjold was reported bombed while loaded with women and children fleeing from the Scandinavian war zone. Two bombs hit the Tordenskjold, killing two persons. Finnish refugees were among the passengers.

Allied Strategy Must Anticipate Rather Than Follow Nazi Blitzkriegs

London, May 7 (CP)—"Unless the democratic peoples can rise to the occasion in military, and spiritual sphere, they can scarcely hope to overcome the adversary in the material," said The Times today, commenting on the recent blow to the major lesson of the Norwegian campaign.

"The most urgent deduction from the events of last month in Norway, which are to be debated in the House of Commons this afternoon is undoubtedly the need for the Allies whom we are at war," The Times said.

"It was not fully realized that the Nazi party and the general staff had planned forces are one. The general staff of the army has always been based on the whole doctrine upon surprise in combination with boldness. But surprise, strategic and tactical, is the aim of every commander and staff officer. To strike a tremendous blow from behind a dense smoke screen of deception, feints, sabotage and propaganda, is the very essence of the general staff. But it requires the aid of Nazi doctrine and philosophy to perfect this process.

"But we can prevent our own minds from running in ruts and reanimate our intellects to meet the conditions of modern war. Unless the democratic peoples can rise to the occasion they can scarcely hope to overcome the adversary in the material. By comparison with that lesson, all others emerging from the Norwegian campaign, interesting as they are, will be found to be of secondary importance.

The Daily Sketch said Allied strategy will have to anticipate rather than follow any new German 'blitzkrieg,' wherever it may fall.

Chamberlain Answers Criticism of Cabinet, Warns of 'Other Fronts'

'This is No Time for Quarrels Among Us, He Says, but Time for Closing Ranks—Opposition is Noisy as Prime Minister Answers Criticisms of Conduct of Norwegian Campaign—British Troops Sent to Trondheim Because Norway Urged Action, Though Dangers Were Seen—Opposition Leader Attlee Claims Present War Cabinet Not Effective Instrument to Prosecute War—Sir Archibald Sinclair Declaims Government's War Campaign Not Military Disaster

MEDITERRANEAN QUIETER AS FLEETS ARRIVE

Mr. Chamberlain Declares He Believes People of Britain Do Not Yet Realize "Imminence of Threat Impending Against Us"—Hints at Possible Change in the Government—Britain Will Give Every Possible Help to Norway—Britain Warned by Prime Minister "Presently We May be Faced in Most Violent Form With Attacks Directed Against This Country"—Failure in Norway Due to Fact That Britain Could Not Forestall Invasion by Germany—Norway Had Not Invited Britain—Lack of Air Bases in Norway Another Factor in Situation—Churchill is Now Virtually Britain's First Lord of Warfare

By J. F. SANDERSON
Canadian Press Staff Writer.

London, May 7 (CP Cable)—Wide powers of supervising the day-to-day military operations have been placed on the shoulders of Winston Churchill, who becomes in effect Britain's First Lord of Warfare.

Prime Minister Chamberlain announced the appointment to the House of Commons today when answering criticism of the government's direction of the Norwegian campaign. He gave a long recital of the difficulties on the northern front and appealed to the nation to stand united in this hour of trial.

Warns of Other Possible Fronts

Mr. Chamberlain declared that the present struggle is not only limited to Norway, but warned the nation to remember: "There are other fronts which may at any moment blaze into a conflagration."

"This is not the time for quarrels among us," said the 71-year-old Premier, "but the time for closing of ranks and setting of teeth to the hard road ahead."

The Prime Minister faced a hostile opposition. At one time the speaker of the House had to ask for silence.

Attlee Southern Campaign Failed

With frankness, Mr. Chamberlain admitted that the southern Norwegian campaign was a failure and that the Allies had been beaten. But it was nothing comparable to the reverse at Gallipoli in 1915, he said in view of German air superiority and availability of reinforcements and supplies, the only sensible thing to do was to withdraw. Mr. Chamberlain declared it was not much more than a division.

The primary reason troops were withdrawn from Norway was that an urgent appeal was made by the Norwegian government for help for an attempted attack on Trondheim.

When it was found to be impossible to capture the ancient Norwegian city, the troops were withdrawn.

"Is there anyone here who would have done otherwise?" he asked, turning to the faces of members in all parts of the House.

Attlee Not Satisfied

Clement Attlee, delivering the first blow for the Opposition in the two-day debate, said he was not satisfied that the present war cabinet was an efficient instrument for carrying on the war. However, the Prime Minister again turned down suggestions that a small war cabinet be formed, consisting of men without departmental responsibilities.

"Young boys without training were sent to Norway," charged Mr. Attlee who is parliamentary leader of the Labor Party. He contended experienced, older men should have been formed into an expeditionary Force.

Not Major Military Disaster

For the Opposition Liberals, Sir Archibald Sinclair said he did not regard what had happened in Norway as a major military disaster. He believed that at the root of the reverse was the fact Britain's war effort was not organized and thrust forward with ruthless, warminded energy in every government department and every field of policy.

Mr. Chamberlain's speech was not the fighting one he had been expected to make in the face of a concerted attack against his administration. He spoke hesitatingly many times and was interrupted continually from the Labor benches.

Premier Warns Against Hasty Action

The Prime Minister warned the nation not to make hasty opinions on the results of the Norwegian campaign. It was too early to strike a balance. Victory in the campaign was not concluded.

He said the Allies must be prepared to resist a German attack at any point and several points and could not afford to disperse their forces to the advantage of the enemy.

He pledged the government to do its utmost to promote the war effort, particularly the production of planes and tanks so that "we can deliver our blows where and when we will."

(Continued On Page Eleven)

Coming Events

FASHION SHOW AND AFTER-noon tea 61. Andrew's Church Hall Friday, May 10, at 3 o'clock. Auspices Women's Guild. Admission 25c. m7-11

MUSIC FESTIVAL. RURAL school pupils, directed by Miss Ruby Ashton and Mrs. Shannonville Orange Hall. May 10, 8 p. m. (Standard Time.) Admission 25c. m7-11

OAK LAKE CASINO OPENS Wednesday, May 8. Featuring Canada's King of Rhythm, Richard Avonde and his orchestra of 11 artists. The Avondites are the highlight orchestra of Western Canada. Dine and dance in the Casino in a blaze of glory previous to opening of Casino Beach for the summer.♪ Admission 1le each. Dancing every Wednesday and Friday. M2.3.4.6.7.8

PROMPT DELIVERY — 8 A.M. to 9.30 P.M.
CALL 131
In Sickness and Health You Will Always Find
GEEN'S DRUG STORE
Give You Efficient and Friendly Drug Store Service

CITY AND DISTRICT NEWS

CONGOLEUM RUG WON BY MRS. W. E. WICKETT

At Thompson's House Furnishings, 306 Front Street, the prize Congoleum rug in the Congoleum contest was won by Mrs. W. E. Wickett, Pinnacle.

BUSINESS FIRMS TO MOVE TO NEW FRONT ST. LOCATIONS

With the discontinuance of business by the Walbridge & Clarke grocery store at 220 Front Street, the premises will be occupied by the Reward Shoe Store, now situated three doors north. The premises vacated by the Reward Store will be taken over by the Georgia Salon, which will remove from 40 Bridge Street east. The changes will be made about the first of June.

TWO CHIMNEY FIRES CAUSE NO DAMAGE

Two alarms occurring almost simultaneously, sent the fire firemen out about the night o'clock this morning with all three of the fire trucks. The first alarm was to be called to a chimney fire on Pahey Street, and the residence of Mr. Asselstine and a few minutes later a call was received from 18 Bridge Street, also for a chimney blaze. No damage was reported in either case. A bonfire on the roof of the Flats shortly before midnight Monday required the presence of the brigade to extinguish the flames.

TO GIVE DANCE AT PICTON ARMOURIES

Members of the Hastings and Prince Edward Regimental Depot will be hosts to their friends at an informal dance and party to be held in the Picton Armouries on Wednesday night.

The arrival of the regiment, under whose auspices the function is being held, are sparing no efforts to make the affair an outstanding one. The orchestra will be an "all-soldier" one, and composed of returned soldiers. A luncheon will be served and the "boys of the regiment" plan to give their friends a gala evening.

Proceeds of the dance will be used exclusively for the purchase of athletic equipment, and other comforts for the men in training with the unit.

ARGYLL JUNIOR OFFICERS TO ATTEND TACTICAL SCHEME

Approximately fifteen junior officers of the Argyll Light Infantry (Tank) will attend an outside tactical scheme to be held in Cobourg over the weekend.

The scheme to be one of the first of an outside nature held since the officers became associated with the regiment, will be attended, it is expected by some sixty-five junior officers of the various units of the district.

There will be explanatory information will be given the subalterns on Saturday evening while the practical work will be carried out starting at an early hour, on Sunday morning.

LOSS OF GIRDERS RUINED POWER LINE

"This seems to be a deliberate case of sabotage, as the loss of girders caused the ruin of power line," held Crown Attorney R. C. Donnan K.C., when Frank Bailey of Marmora Township, appeared before Magistrate J. L. Lloyd in Marmora police court this morning charged with the theft of steel girders, taken from the Hydro

CAPITOL
Complete Shows at 7.35 - 9
2 BIG HITS!
The Most Glorious Love Story Since "Seventh Heaven"
"MAN'S CASTLE"
SPENCER TRACY LORETTA YOUNG
LAUGHS! LAUGHS!
Also World News
TOMORROW is FOTO-NITE!
$125.00 OFFER
On Our Stage
JIMMY CARRADI, popular Capital Pianist will entertain
COME EARLY!

It Pays to Shop at the Rexall Store.
SMOKERS!
MEDICO PIPES
MEDICO PIPE FILTERS
PIPE CLEANERS
CIGARETTES.
CIGARS
TOBACCO
LIGHTERS
FLINTS
McKEOWN'S DRUG STORE

PRIVATE TEACHING
FRENCH,
FRENCH CONVERSATION
PUBLIC SCHOOL SUBJECTS
Apply: 73 QUEEN ST.
Phone 2225
ASS-MT-14

ORDER YOUR
Mother's Day Chocolates
NOW!
ANNIE LAURIE and NEILSON'S
25c — 50c — $1.00
SCHRYVER'S PHARMACY
Phone 40 Prompt Delivery

VACUUMS!!!
NO
See the New SANITARY SYSTEM
NEVER A BAG TO EMPTY.
PHONE 2019W
FREE DEMONSTRATION ON REQUEST.

Power Company lines. Yzelerf was convicted on the evidence adduced and sentenced to four months imprisonment and two months in detention in the Ontario Reformatory.

Yzelerf was alleged to have taken the steel girders and used them in the manufacture of a portable sawmill, which he operated north of Marmora. A quantity of lumber and rough plank was also reported stolen. Yzelerf was arrested, following an investigation, by Provincial Constable Arthur Dymond, of Madoc. Several other minor cases were also disposed of in yesterday's county police court held at Marmora.

POLICE COURT

Residents of the city have been complaining to police regarding the alleged speeding of motorcycles using city streets recently. Citizens complain that riders of motorcycles are riding their machines at excessive rates of speed and causing unnecessary noises and disturbances by permitting the cut-outs of their bikes to make loud reports, thus disturbing the peace and tranquility of the community. Chief Kidd announced today that the city motorcycle patrol would soon be in operation and such practices curbed.

A lad entered the police station this morning complaining he had been robbed of the sum of $10.00. The young man said he believed a transient had picked his pocket. Police investigations revealed that the money perhaps had been lost, rather than stolen.

No arrests were necessary in Belleville yesterday leaving the cell block available for 16 transients, who sought shelter there last night.

ZOUAVE CASUALTY

Paris—(CP)—Bobbie, an Alsatian dog brought from Tunis with a regiment of Zouaves to France, has been killed. Bobbie was active in carrying despatches at the front until a German bullet picked him out.

GEO. KINGSBERRY, BRIGHTON, DROWNS IN BRIGHTON BAY

Out for Sail With Two Companions When Heavy Squall Capsizes Craft

BODY NOT RECOVERED

The district's first drowning fatality took the life of 17-year-old George Kingsberry in Brighton Bay last night, when the sailing craft, in which he and two companions were cruising, capsized as the result of heavy winds and heavy seas early last evening. Despite dragging and grappling efforts on the part of a posse the body had not been recovered at an early hour this afternoon, the Ontario Intelligencer learned from Constable Atkinson, of Brighton, by telephone shortly after noon today.

Young Kingsberry, accompanied by two friends, Jack Gherwin and Joseph Caldwell, all of Brighton, inaugurated the boating season on Brighton Bay by launching a sail boat and holding the sails to take a trip on the bay early last evening. After sailing across the bay to Presqu'ile Point a stiff breeze commenced to blow as the sun went down. The trio of youthful sailors attempted to reccross the bay and return home. When the wind caused a heavy sea their light sailing craft capsized in the centre of Brighton Bay. Gherwin and Caldwell managed to cling to the overturned craft, but Kingsberry, who was not a proficient swimmer, was unable to keep to the boat and sank. The fatality occurred in the darkness about 9.30 p.m. giving the other two practically no chance to see where their companion went down.

Gherwin and Caldwell clung to the capsized boat until it was a few hundred feet off the Brighton shore and later they swam ashore to raise the alarm. Night and early light drew a posse of men, under Constable Atkinson, searched for the body of the missing man. "There was such a high wind and sailing was last night, that it is possible the boy might have drifted some distance along the point where the boat capsized," Constable Atkinson told the Ontario Intelligencer this afternoon.

GIVE MOTHER A LASTING GIFT... A BULOVA WATCH
The ideal gift for Mother is a beautiful Bulova watch. Priced reasonably at only $24.75. Come in and choose yours today.
PRISCILLA 17 jewels $24.75
MISS AMERICA 17 jewels $33.75
Angus McFee JEWELERS SINCE 1860
Terms If Desired, 10% Down, Balance in Small Weekly or Monthly Payments. No Interest.

C. W. L. Holds Monthly Meeting

The regular monthly meeting of the Catholic Women's League held last evening in the Separate School Council rooms was attended by a very large number of members. Mrs. M. J. Butler, the president, presided. Arrangements for the year were appointed as follows: Citizenship—Mrs. P. Fitzpatrick, Travellers' Aid—Mrs. J. Lynch, Press—Mrs. J. Legault; Assistant Convener—Mrs. Jos. Donovan; Convener—Miss Agnes Gallagher.

The supply of the Red Cross workers who hold a sewing meeting every two weeks, was presented, the last the following articles have been completed and forwarded to the Belleville Branch: 40 pairs of pyjamas, 12 hospital gowns, 6 abdominal bandages, 6 sun slings, 12 sheets, 3 sweaters, 6 scarves, 16 pairs of sox.

An interesting event at last evening's meeting was the presentation by Mrs. Harold Bell, on behalf of the League, to Mrs. A. B. Collins, the latter of a silver tea cosy bowl as a token of appreciation for her splendid work during her term as leader. Mrs. Collins made a gracious reply thanking the members for the co-operation and the way in which they had co-operated in making the League undertakings so successful.

The door prize of a basket of groceries was won by Miss K. Dolan.

No Advantage Taken Of Mullet Run at Milford This Season

South Bay, May 7 (Special) — Milford is by no means the annual mullet run that occurs there early each year, but there is in evidence numbers find their way up shallow, rushing waters, to spawn in close proximity to the village proper, but the annual harvest of these fish that was not garnered by local fishermen, for there is no ready sale for them.

Last spring, hundreds of pounds of these fish, which are usually caught by net layers, were disposed of readily, but fishermen were able to sell only a very small quantity this month, and thousands of these fish returned to the waters, although neat season can expect the sure arrival of these fish, and that the city motorcycle patrol would soon be in operation and such practices curbed.

TOMORROW
IS YOUR LAST OPPORTUNITY TO CONSULT
MISS ETHEL HOSIE
Helena Rubinstein representative, now at our store, about your skin problems.
Phone 67 for Facial Appointment now!
LATTIMER'S DRUG STORE

Wallbridge & Clarke
Closing Out Specials
WHILE THEY LAST.
RAW SUGAR ..... 5 lbs. 60c
OORN SYRUP ..... 2 lbs. 17c
5 lbs. 37c
10 lbs. 69c
CLASSIC CLEANSER ..4 for 25c
FRY'S COCOA ..... ½ lb. 19c
BRILLO ..... 2 pkgs. 15c
TOMATO JUICE, 19 oz. 4 for 25c
FAROWAX ..... ½ lb. 19c
KITCHEN BOUQUET, bot. 35c
OXO cubes, 6 oz. bkt., 2 for 25c
CORNED BEEF ..6-lb. tin 90c
LUSHUS JELLY POWDER 6 for 49c
ZERBA STOVE PASTE 2c
NUGGET ..... 2 tins 25c
BRASSO ..... 2 tins 45c
BAY LEAVES 4c
COMET RICE ..... 2 pkgs. 15c
APPLE SAUCE ..... 2 tins 25c
MUSTARD, Powder ..... ½ lb. 19c
JUNKET POWDERS 3 pkgs. 25c
ICE CREAM MIX ..... 3 pkgs. 27c
Fancy Free DESSERTS 6 for 49c
Lifebuoy SHAV. CREAM ... 25c
ARBEY'S SALTS—bots. 19c
QUEEN OLIVES, 8 oz. 19c
MALTED CHEESE 19c
LEMON JUICE, bot. 19c
CHICKEN HADDIE, 2 tins 25c
HERBS, Sage, Savory, Thyme, Marjoram Parsley 8c
SPICES, glass containers ... 5c
WHEAT PUFFS ..... 2 for 25c
TOMATO JUICE, 19½ oz. 4 for 25c
KEEN'S MUSTARD ..¼ lb. 25c
SANDWICH SPREADS tins 10c
TABLE FIGS ..... ½ lb. 19c
BLACK FIGS ..... 1 lb. 25c
CATELLI BEANS, 18 oz. 9c
MAZOLA, pints 25c
SARDINES, Norwegian 2 for 25c
SPAGHETTI, Clark's.. 15-oz. 9c
CHILI SAUCE, Aylmer, bot. 19c
CONSOMME SOUP .. 2 tins 25c
HEINZ CATSUP ..... 2 bots. 25c
CHILI CON CARNE 2 tins 25c
SHRIMPS ..... 4 tins 25c
BRAND'S A.1. SAUCE, bots. 25c
HOPS ..... 2 pkgs. 25c
RROOMS, good, heavy ... 59c
GRAPE JELLY, 4 lbs. 25c
BRAMBLE JELLY, 16 oz jar 19c
CORNFLAKES..... 4 pkgs. 25c
LIMBURGER CHEESE... lb. 25c
LEMON OIL—bottles ..... 18 oz. 2 for 45c; 32-oz. 35c
LIQUID VENEER—bottles 4-oz., 20c; 12-oz. 45c
VINOLIA COLD CREAM SOAP ... small, 3 for 23c; large 2 for 45c
BIRD SEED and CHICK FEED ..... 25½ Discount
GRANULATED MAPLE SUGAR 10c
HEINZ PORK and BEANS — SPAGHETTI
Small tins ..... 5c; medium ..... 2 for 15c; large 17c
TURTLE SOUP, tins ..... 10c CONSOMME ..... 2 tins 27c
Other varieties ..... 1 tins 27c
VINEGARS—bottles 16c
THIS BUSINESS CLOSES SATURDAY NIGHT.
Wallbridge & Clarke
220 Front Street

Pick Up Your Phone
We'll Pick Up Your FURS
PHONE 2340
FIRE! THEFT! MOTHS! ACCIDENT!
WORLD WIDE INSURANCE — LOWEST RATES.
LARGEST VAULTS IN BELLEVILLE.
Repairs — Restyling — Linings — Cleaning
LOW SUMMER PRICES
ASHLEY FURS
194 Front Street Phone 2340
WALK UPSTAIRS AND SAVE!

CHINESE SAVANT

Armidale, Australia — (CP) — First Chinese to "hold such a post in Australia, F. Chong is a lecturer in mathematics and physics at the New England University College here. He graduated from Sydney University in 1935.

SAVED THEIR EGGS

London—(CP) — The Admiralty Marshal, auctioneer of seized contraband of war, put 4,130 boxes of Chinese eggs up for auction here, but withdrew them when shippers proved they had not been bound for Germany.

OBITUARY

JOHN S. WHITTAKER (Stayner, Ont.)

John Strickland Whittaker died on Monday, May 6th., at Wasaga Beach, Stayner, Ont. He was born in York, England, being a son of the late Jane and Thomas Whittaker. In religion he was a member of the Presbyterian Church.

The late Mr. Whittaker is survived by his wife, (formerly Miss Emma Harold, of Belleville; two daughters, Mrs. J. E. Burns, Toronto, and Mrs. W. H. Taylor, London, Ont.; one son, Mr. H. S. Whittaker, Toronto.

Miss Addie Harold, John Street, is a sister-in-law, and Mr. Harold Sanders of this city, is a nephew of the late Mr. Whittaker.

Interment was made in Bellevue cemetery this afternoon; the service at the graveside was conducted by the Rev. E. Farnsworth.

LATE MRS. MARTHA CHISHOLM

The funeral of Mrs. Martha Chisholm took place on Saturday afternoon, May 4th., from her residence in the 5th. concession of Sidney Township. The service in the house and at the graveside in Belleville Cemetery, was conducted by the Rev. L. W. Scott, pastor of Wallbridge United Church.

The late Mrs. Chisholm was James Hinchcliffe, Clem H. Ketcheson, Joseph Mulvihill, James Sine, S. M. Nicholson and Boyd Ketcheson, all of whom were neighbors of the deceased.

The late Mrs. Chisholm was the widow of Charles F. Chisholm, who died nineteen years ago. She was in her 81st. year and was born in Thurlow Township, being a daughter of the late Mr. and Mrs. Nelson Dills. For the last sixty-three years she lived in Thurlow township and Belleville, where she was highly respected in the community. In religion she was a member of United Church.

Sherwin and Caldwell clung to the capsized boat until it was a few hundred feet off the Brighton shore and later they swam ashore to raise the alarm. Night and early light drew a posse of men, under Constable Atkinson, searched for the body of the missing man.

"There was such a high wind and sailing was last night, that it is possible the boy might have drifted some distance along the point where the boat capsized," Constable Atkinson told the Ontario Intelligencer this afternoon.

MRS. MARGARET F. RAY (Sidney Township)

News of the death at her home, 3rd concession of Sidney, of Mrs. Margaret F. Ray, who passed away this (Tuesday) morning after an illness of only one day, came as a distinct shock to the members of the community in which she had been a popular resident for over fifty years. Mrs. Ray, who resided with her son, Mr. James Ray, on the homestead, had been ailing for only fifty-three years ago, was highly esteemed by a large circle of friends.

Born in Rawdon Township eighty-four years ago, she was a daughter of the late Mr. and Mrs. Thomas McCowan and was the last surviving member of her family. She lived for a time in Huntingdon, Hastings County, moving to Sidney. Her husband predeceased her many years ago, the late Mrs. Ray was a faithful member of Centenary United Church.

She leaves to mourn, two sons, one son, Mr. James Ray, and one daughter, Mrs. Arnold Squires of Lima, Ohio.

LATE MRS. JOHN A. KETCHESON (Avondale)

The funeral of Mrs. John A. Ketcheson took place Monday afternoon, May 6th., from the family residence at Avondale, Trent Road, and many friends were present. The service was conducted in the home by the Rev. Dr. James Semple, pastor of Bridge Street United Church, assisted by the Rev. R. E. Newman, pastor of Holloway Street Church. At the close of the service in the home the cortege was formed by motor cars to the United Church in Madoc where an impressive service was conducted by the pastor, the Rev. Alfred Poulter, and the address was given by the Rev. Dr. Semple.

Interment was made in Lakeview Cemetery, Madoc. The bearers were Messrs. J. Blackburn, Stewart Gaudin, Clarence Holmes, Clayton Tucker, John Chambers and Herbert Chalmers.

Now Playing! Hurry—Ends Wednesday!
... SING AND SWING ...
To the Seasons most Riotous Romance — Set to the Ringing Tunes of Yesterday and Today!
"MA! He's Making Eyes At Me"
CONSTANCE MOORE - TOM BROWN
ON THE SAME PROGRAM
GORDON OLIVER CHARLEY GRAPEWIN "SABOTAGE"
Important Fox News Events.
DAILY ..... 2.30; 7.00; 9.00 p.m.
AIR CONDITIONED
McCARTHY
THE SHOW PLACE OF BELLEVILLE.
FREE PARKING SERVICE.

"STAGE DOOR"
A COMEDY — ALL LOCAL TALENT
EXPERT DIRECTION.
Collegiate Auditorium
FRIDAY, MAY 10th
8.15 P. M.
Be sure and see this realistic production, featuring 21 Belleville girls and 11 Belleville boys, under the direction of ALEX CANN, R.A.F., formerly directing pictures in Hollywood, assisted by Joan Marsakas of Belleville.
AIR FORCE BAND IN ATTENDANCE
Admission: 35c and 50c
All Purchasers of Reserved Seats must select seats on the plan at Bill Cook's.
ENTIRE NET PROCEEDS FOR RED CROSS.

M6-T-9

The Rev. Dr. Semple, pastor of Bridge Street United Church, Belleville, conducted the service in the home and at the graveside in Belleville Cemetery, was conducted by the Rev. L. W. Scott, pastor of Wallbridge United Church.

The late Mrs. Chisholm was James Hinchcliffe, Clem H. Ketcheson, Joseph Mulvihill, James Sine, S. M. Nicholson and Boyd Ketcheson, all of whom were neighbors of the deceased.

The late Mrs. Chisholm was the widow of Charles F. Chisholm, who died nineteen years ago. She was in her 81st. year and was born in Thurlow township, being a daughter of the late Mr. and Mrs. Nelson Dills. For the last sixty-three years she lived in Thurlow township and Belleville, where she was highly respected in the community. In religion she was a member of United Church.

Sherwin and Caldwell clung to the capsized boat until it was a few hundred feet off the Brighton shore and later they swam ashore to raise the alarm. Night and early light drew a posse of men, under Constable Atkinson, searched for the body of the missing man.

"There was such a high wind and sailing was last night, that it is possible the boy might have drifted some distance along the point where the boat capsized," Constable Atkinson told the Ontario Intelligencer this afternoon.

NEW MASONIC TEMPLE MOOTED
Committees Have Been Appointed to Report on Ways and Means of Financing Project
The erection of a new Masonic Temple in Belleville is now under consideration. Committees have been appointed by the various Masonic bodies. These committees are to meet jointly and report at an early date on ways and means of financing the project and then have plans drawn for the committees' report will be placed before the Masonic bodies and voted upon.
For some time the Masonic order has owned the lot at the northeast corner of Pinnacle Street and Victoria Avenue, which has been held with a view to the erection of a new Temple. It will be the duty of the joint committee to consider whether they think the site suitable.
The present Masonic Temple, opposite the upper bridge on Front Street, has been in use for some sixty years. It is under the direction of the Masonic Temple Corporation formed jointly from the various Masonic bodies. The equipment is antiquated and the accommodation at times inadequate.
A previous committee appointed by the Masonic bodies ceased to function upon the death of the chairman, the late Eugene Fairfield.

NEXT SUNDAY IS MOTHER'S DAY
Drop in and select your box of chocolates
Neilson's Smiles'n'Chuckles
Ganongs
25c to $2.00
We will wrap your box for mailing
Free of Charge
Phone 11 — We Deliver
SELDON'S DRUG STORE
Opposite McCarthy Theatre

75 Head of Young Cattle Transferred To Lumb's Island

A touch of the Old West greeted residents of the Picton-Wellington highway over the week-end, as 75 head of young cattle in the first "round-up" in many years rolled and "bawled" their way from the farms of Mr. Murney Howe, Picton, and those along the line of route, to the rich pasture lands on what is now known as Lumb's Island, situated a few hundred yards west of Hurpk's Point in Lake Ontario.

That the "punchers" were the less colorful sombereros; no snapping lariats cracked through the air; the shooters were conspicuous by their absence, as were the dashing pony herd.

The cowmen rode in modern automobiles, while the younger men of the party occasionally alighted from their vehicles to chase down a wandering maverick back into the herd.

The "cook-shack" was a restaurant in Wellington, and the corrals were the pastures. The journey which opened possibilities to a tired herd of cattle. The difficulty along the main route was experienced, although traffic through villages and communities was temporarily disrupted as a few playful young Hereford calves went their own way from home, attempted to discover what made this strange world tick.

The stock was loaded on flat barges at Hurpk's Point, and conveyed to the island without accident. The cattle will remain in their new home until early August when they will be returned to their owners and eventually find their way to the market.

B-E-L-L-E
2.30; 6.45; 9.15
'REBECCA'
LAURENCE OLIVIER
JOAN FONTAINE
Feature at ...1.00; 3.30
Starts Thursday
Dr. KILDARE'S STRANGE CASE
with LEW AYRES, LIONEL BARRYMORE
Lionel Barrymore, Laraine Day and Nat Pendleton
2nd. FINE FEATURE
Laugh-cry Romance!
CURTAIN CALL
with BARBARA READ
and MARIO PEREZ

SEEDING IN WEST MOVES RAPIDLY

Favorable Weather and Good Moisture Assist in Seeding Operations

Winnipeg, May 7.—(CP)—Favorable seeding weather allied itself with prairie farmers today in the drive to complete seeding of Western Canada's 1940 wheat crop.

Throughout the West, temperatures held at levels which brought more and more farmers onto the land for Spring planting operations. Although murky clouds blotted out the sun in sections of Manitoba, fair and mild weather prevailed over most of Saskatchewan and sped drying of Alberta's rain-soaked grainlands.

Manitoba farmers are leading the Prairie seeding race, with five to 10 per cent of wheat seeding completed. Most of the drilling has taken place in the Northern Manitoba areas where moisture has been deficient, allowing growers to take seeding equipment onto the fields.

Seeding is reported about ten days behind average in some sections of Saskatchewan which since last fall has benefited greatly by moisture than the other two Prairie provinces.

Southern district farmers have completed about 35 per cent of their wheat seeding sub-soil moisture is said to be sufficient to permit normal germination in most areas.

Central Saskatchewan producers have been aided by improved weather conditions and it is anticipated seeding will be general by the end of this week. In the north, however, work on the land has been slow due to cool weather.

WHO?ME? SURE YOU!

Have you entered this week's

"WHAT IS SHE SAYING?"

CONTEST?

WIN A 1940 CHEVROLET

Or one of 200 RCA VICTOR "Little Nipper" RADIOS!

Don't delay! Buy a "Pepsi-Cola" 6-Bottle Carton and get this week's Contest Entry Blank. Write a single sentence to fit the cartoon and tell it, together with yellow bottle flap from carton, to "Pepsi-Cola" Cartoon Contest, Box 910, Station "B" Post Office, Montreal, Que. Entries for this week's contest must be received before midnight Saturday next. Enter TODAY!

BUY THIS CARTON

"Pepsi-Cola" is the registered trade mark in Canada of the Pepsi-Cola Company of Canada, Limited. WP3-2

AVIATION AWARD TO MAJ. SEYMOUR

President of Canadian Flying Clubs Association Given McKee Trophy

Ottawa, May 7.—(CP)—Major M. A. Seymour of St. Catharines, president of the Canadian Flying Clubs Association, has been awarded the McKee Trophy for 1939, Canada's highest aviation award, the National Defence Department announced today.

The Department said the award was made to Major Seymour "in recognition of outstanding leadership he gave to the flying clubs of Canada in 1939. He elevated the flying clubs to a position where they could render a great service to Canada."

Representatives of the Royal Canadian Air Force, the Transport Department and the Flying Clubs Association made the selection from a list of individuals who had been submitted as possible candidates.

Major Seymour and other executives of the Association have been in close consultation with the chief of air staff, Air Vice-Marshal G. M. Croil, and R.C.A.F. officers since the war broke out in connection with the contribution of the flying clubs to promotion of the British Commonwealth Air Training plan.

Elementary training has been provided by the R.C.A.F. pilot officers at the 22 flying clubs throughout the country. This preliminary flying instruction will be continued by agreement between the R.C.A.F. and individual clubs, subject to certain conditions.

Belleville People Are Not Lax In Looking After "Boys" Overseas Writes Sergt-Major A. S. Hobbs

Member of H. & P. E. Regt. in Britain Against Complaint Made by Another Member of Regiment

NO ONE SUFFERING

"The people of Belleville have been and are as generous to their boys overseas as any other community which has representatives in the Hastings and Prince Edward Regiment," Company Sergeant-Major Arthur S. Hobbs, formerly a sergeant with the Argyll Light Infantry (Chatham) now with the H. and P. E. Regiment overseas, writes in a member of the editorial staff of the Ontario Intelligencer.

Sergt.-Major Hobbs encloses a clipping and against a letter purporting to have come from a member of his regiment complaining of the lack of the residents of this city in looking after their "boys" overseas.

"I'll admit the parcels aren't rolling in like they did in the last war but we haven't done bad. The A. and N. V. gave us socks, tobacco and cigarettes before we left and we've received packages of cigarettes since from them. I mean packages of 200. Then, I forget their names but the two lads who run a post room, and a host of others. The city of Belleville gave us all a pound just after we landed.

"I don't think any of the other districts have done any more for their chaps and I'm not complaining. We are getting good rations and comfortable quarters. Working the steel with a good bunch of officers and we take our hats off to no other unit in the division as far as smartness and training are concerned. Our mail is starting to come in more regular and altogether I don't think anyone is suffering a bit as yet.

"You can quote me as saying the people of Belleville are as generous as any of the other communities which comprise the H. and P. E. Regiment overseas," the 24th Battery making out? I understand quite a few of the boys got tired of waiting and joined other units. If you heard of anyone wanting to go to some one 4-50-ounce crock of Cow-by's old rye, you could give them my address and I'll bring it over here.

"If you'd like to read parts of this letter that would interest them the A. and N. V. Club, why go ahead. Give my regards to the gang. I'll say goodnight for now. Will so long for now and if you find time drop me a line.

ARTHUR S. HOBBS.

GOVT'S POLICY UNDER ATTACK

(Continued From Page One)

er," he said, "in the light of this Norwegian experience, where our intelligence service either broke down completely or was ignored by Downing Street and where no plans were ready and no sufficient forces assembled for a swift and smashing attack by land, sea and air at Trondheim, the one time there may not happen again next week in any one of a half-dozen other countries in Europe."

Criticism Deplored

Opposition criticism of the government for its conduct of the war in Norway was deplored by speakers at the annual meeting of the Conservative Association of the City of London.

Herbert Morrison, Labor member of parliament, Sir Archibald Sinclair, Parliamentary Liberal leader, and former Prime Minister David Lloyd George all were taken to task for their attacks on the war cabinet.

"Freedom to criticize is part of our heritage," said Lord Bicester, who presided at the meeting, "but it can be overdone and it is not a contribution to victory to suggest that Britain is nearly always wrong. Criticism should not be levelled at the ministers unless the critics are in possession of all the facts and make due allowance for them."

Sir Harold Webbe, an official of the munitions industry during the last war and a director of numerous companies, denounced Mr. Morrison's attacks on the government and said:

"Those of us who know him, know that he can never resist the chance of possible party political advantage, but I think it ill behoves a man who has the record of Herbert Morrison to criticize as he does."

Sir George Broadbridge, former Lord Mayor of London, said the attacks of Mr. Morrison, Mr. Lloyd George and Sir Archibald were regrettable and added:

"I think it shows a profound want of statesmanship and it certainly does not make for unity."

CANADIAN PILOTS GET PREFERENCE.

Several Hundred Civilian Pilots Needed as Instructors in 26 Flying Schools

Ottawa, May 7.—(CP)—Canadian Pilots will be given preference in selection of the several hundred civilian pilots needed as instructors for the 26 elementary flying schools to be established under the British Commonwealth Air Training plan, the Canadian Flying Clubs Association announced here today.

The association, which is affiliated Canada's 22 Amateur Flying Clubs, has opened a registry for qualified flying instructors. Instructors for the various schools will be drawn from the registry here as required.

No. 1 elementary flying training school is now under organization at Malton Aerodrome, Toronto, under direction of the Toronto Flying club. A staff of instructors for the Malton School already has been filled, but three other clubs are expected to be established as flying training schools shortly and others are in prospect.

Retain Civilian Status

All instructors and pilots in elementary school will retain their civilian status. The positions open-ed offer a chance for service on the "home front" for bush flyers, for veterans with speed and for freshee course to regain their flying skill, and for scores of youths fresh from flying school.

First preference will go to civilian pilots having the best transport department licences as instructors. Preference also will be made from pilots of at least 100 hours' flying experience who are prepared to take the special 25-hour course necessary to qualify for an instructor's licence. Also considered from younger pilots who have not quite 100 hours of flying to their credit but are still in training.

The transport department recently lowered the instructors' minimum flying time from 250 to 100 hours.

Women pilots also may qualify as instructors, the Association announcement said, though at present only one woman holds an instructor's licence.

BRITAIN AGAINST "FIFTH COLUMN"

New and Stringent Check-up of Alien Register Now Under Way

(By Pat Usher)

(Canadian Press Staff Writer)

London, (Cable)—Britain's home front will be no "fifth column" in Great Britain, if official vigilance can prevent it. Following revelation of the role played by fifth columns in the Netherlands, Belgium and Denmark, a new and stringent check-up of aliens is under way.

Britain traditionally is friendly to the alien within her gates. Even after the outbreak of war the official attitude was that every alien was surprisingly tolerant. Only a small percentage of the more than some 73,000 was interned and the onus was on the crown to produce evidence why they should be interned.

The dragnet, however, included a number of key men, living in Britain. Their activities during the pre-war months had been closely observed by Scotland Yard and the Home Office. All were suspected of conducting pro-Nazi propaganda and organizing espionage and sabotage.

But many sympathizers were left at large. Foreshadowing a more drastic check on their movements came warnings that a campaign of sabotage in government factories was planned. Special investigations were made at explosives plants and a certain enemy aliens employed in British factories was begun. It is estimated there are about 20,000 of them.

Picton

Picton, May 7.—(Special) — The big day for the blind, held in Picton and Bloomfield, on Saturday realized $61.47, it was announced yesterday by R. L. Bronskill, treasurer of the local organization. This amount exceeds collections of past years despite the fact there have been quite a number of appeals of late. A large group of canvassers called at the homes as well as legging on the streets.

Major Gerald Ferguson headed a group of twelve men of Hastings and Prince Edward Regiment which arrived here from Aldershot last week end. They had been found unfit for overseas service.

Mr. E. L. Wiseman spent a few days last week in Toronto.

F. J. Webster, Agricultural representative for Prince Edward County addressed the Home and School Club of Young's School and Colling Place at Carrying Place last week. He told of the work being carried on among junior farmers in Mrs. Webster sang and told of the work of the Picton Club.

C. V. Highest Quality

House Paint

$1.00 qt.

Pints 60c. ½ Gals. 1.90 Gals. 3.50

C. V. Porch & Floor

ENAMEL

$1.15 qt.

Pints 70c ½ Gals. 2.15

C. V. SUNSET Fast Dry

ENAMEL

$1.25

¼ Pts. 25c ½ Pts. 45c Pints 70c

You Can Pay More But You Cannot Buy Better

SMITH HARDWARE PLUMBERS & TINSMITHS

Madoc

Madoc—The May meeting of St. Peter's Presbyterian Church, Madoc will be held at the home of Mr. John McKenzie on Thursday, May 2nd with an unusually large attendance of members and visitors. The President was in the chair. Mrs. Curry took the Bible reading. Prayer was offered by Mrs. Sharpe. Arrangements were made for Mrs. Ross to the Presbyterial meeting in Belleville. Also a missionary tea to be held in the country at the home of Mrs. McCaffrey.

There were 12 calls on shut-ins Mrs. Hunter then took up the study period and gave a wonderful resume of what our women are doing in different branches of the work. This comprised our work in Indian schools and spoke of the musical band found in the Coe Hill Settlement School in Kenora, whose band had been playing for the Duke of York and Queen. She cited the excellent work being done in the library department also by deaconesses. Then glimpses were given of the work in Manchuria, Japan, India and Formosa. She gave instances of outstanding work being done by the Literature Helpers Department. All were delighted with the clear comprehensive report by Mrs. Hunter. The president closed a beautiful meeting with prayer. The hostess Mrs. E. Watson was assisted in serving lunch by Mrs. K. Nicol and Mrs. W. Wyrooy.

Campbell Hunter of the R.C.A.F. Training School, Camp "Mac Mac Manse" with his parents Rev. W. A. and Mrs. Hunter.

Mrs. J. McCaffrey, Miss Jennie Wright, Miss Mary Pinch, Rev. W. A. and Mrs. Hunter and Miss Mary Mackintosh attended the W. M. S. Presbyterial of Presbyterian Church in Canada being held in St. Andrew's Church, Belleville on Friday afternoon and evening.

Mrs. Kent and daughter of Toronto are visiting at the home of Mr. and Mrs. R. Bristol.

Pte. Jack Danford of the Hastings and Prince Edward Regiment is spending the week end with his family in Madoc.

AT THE McCARTHY

"Ma! He's Making Eyes at Me"

Based on the popular song hit, "Ma! He's Making Eyes at Me", the season's most riotous romance set to the tunes of yesterday and today, the new musical hit, "Ma! He's Making Eyes at Me," is now playing at the McCarthy Theatre.

Constance Moore who plays the romantic lead opposite Tom Brown in the story, introduces the new song, "Ma! He's Making Eyes at Me." She also sings the title song, "Ma! He's Making Eyes at Me," a blast of the old time melodies to be revived to popularity on the screen.

Marie Greene and the "Merry Minstrels" offer a stimulated arrangement of the Strauss masterpiece, "The Blue Danube."

Richard Carle, former musical comedy idol of Broadway and London, sings his own composition, "I Found a Lemon in the Garden of Love," which he wrote many years ago in collaboration with M. E. Rourke.

Said to be one of the most restful musical films to come out of Hollywood in recent months, the picture features a colorful revue of the latest fashion styles displayed on dozens of shapely models. Its supporting cast includes Anne Nagel, Bruno Fawcett, Elisabeth Risdon, and Fritz Feld.

Latest "Fox News"

In addition to the above feature presentation, the program also includes "Fox News" events and an exciting short subject, "Motor Vaccination "Sabotage," featuring Gordon Clifton, Jackie Moran, Colleen Whalen and Lucien Littlefield.

AT THE BELLE

"Rebecca"

An exciting event in the history of the motion picture is now on the Belle Theatre Screen where David O. Selznick's production of "Rebecca", based on the best selling Daphne du Maurier novel, is being shown in all its moving brilliance and dramatic impact. Directed by Alfred Hitchcock, and starring Alfred Hitchcock, "Rebecca" is one of the most outstanding screen productions to reach the screen this season. A cool, calm performance and thrillingly staged it is acted by a cast of top-notch actors who were chosen carefully for their dramatic talents.

Heading this line-up are Laurence Olivier and Joan Fontaine, who make a startling debut. Miss Fontaine's support are Judith Anderson, C. Aubrey Smith, George Sanders, Nigel Bruce, Reginald Denny, and Gladys Cooper. Olivier is cast as Maxim de Winter, a prosperous society man who is famous for his many parties and his beautiful estate. To this house he brings his second wife, played by Miss Fontaine, a shy and unsophisticated person who can hardly be compared to the glittering and brilliant former mistress of Manderley, Rebecca now dead. Rebecca's memory is dear, her forceful personality and dramatic beauty still continue to dominate Manderley and the lives of those of those who wander through its immense rooms.

Judith Anderson, as the sadistically cruel Mrs. Danvers, turns in a screen portrait which is unforgettably brilliant, and the performance of Olivier and Miss Fontaine must be rated as being unsurpassed on the screen this season.

Alfred Hitchcock, the director who gave the star status to countless intrigue and melodrama, has directed "Rebecca" with startling impact, with amazing subtlety as to character delineation and with rich atmospheric scenes. The picture moves with telling and engrossing swiftness from its initial scene to the final fadeout. Add to this brilliant pictorial backgrounds, and excellent musical score and unusually fine lighting effects, and you get a prime neat idea of why David O. Selznick's newest picture, "Rebecca" is not to be missed by all those who seek real entertainment.

In the new Donald Duck Cartoon, "Donald Duck's Dog Laundry" added interesting material precede the feature attraction.

SUNLIGHT

"It's all PURE Soap"

SAVE YOUR CLOTHES AND GET THIS BARGAIN!

Sunlight Soap will bring you a set of original Rogers Silverplate at 1½ usual price! Send 3 Sunlight Soap wrappers with the coupon below and 10c to Sunlight, Dept. J-1, Hamilton, Ont., and receive beautiful Teaspoon, Dessert Spoon, Matched Knives, forks, etc., available.

START SAVING FOR YOUR SET NOW!

Letters From the Troops

That the home-town paper is appreciated by Oshawa soldiers serving with the Canadian army is proved by a letter received by The Oshawa Times today from Cpl. M. N. Hamblin, who is serving with the Lorne Scots. Cpl. Hamblin writes as follows:

Aldershot, Eng., April 10, 1940

Oshawa Daily Times,

Dear Sirs.—I just want to take time out to tell you of a very pleasant surprise I had this evening. I was coming back to barracks and stopped at the Methodist canteen, where I met Joe Fluery, an Oshawa boy with the Hastings and Prince Edward Regiment. I was very pleased to see him as I did not know he was over here. He asked me over to their barracks where I met several old friends from home.

They gave me several copies of The Times so I came back and read them through and through. I felt as if I was part of the activities in the old home town for a few hours again. I get several letters every

mail from my mother, family and friends there, but the home sheet sure makes good reading over here. I expect the whole world knows of Germany's latest coup at this time. People here are very calm, but looking forward to early move on our part. We all expect an early one to help show the world Canada can still make history with her sons. I intend to try and keep in touch with Oshawa boys in the different units as I am the only one from anywhere near home in my unit.

I have lived in Oshawa since 1927 so you can understand how news from there interests me up so far away. Wishing your paper and all those in Oshawa every success, I remain.

Sincerely yours,
Cpl. M. N. Hamblin,
No. 1 Infantry Base Depot,
C.A.S.F.,
c/o Base Post Office.

Corporal Hamblin was formerly employed at this newspaper as an office boy.

Mrs. Herb Casey, of Zion Hill.

SAVE ON TIRES! BUY ON TIME!



BUY THE NEW GOODYEAR MARATHON ON OUR EASY BUDGET PLAN

LOW-COST GOODYEAR TIRES ON EASY TERMS

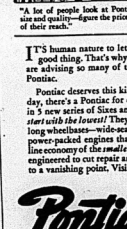
NO MONEY DOWN! WEEKS TO PAY!

● Don't deprive your car of new tires now. Drive in and find out how easy it is to have new Goodyear Marathons all-around ON TIME! Marathon is the buy! A Goodyear tire with the diamond tread at the lowest price ever

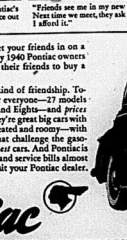
CLIFF BARAGAR

BELLEVILLE - ONTARIO

"I'VE ADVISED A LOT OF PEOPLE TO BUY A PONTIAC!"



"A lot of people look at Pontiac's size and quality—figure the price out of their reach."



"Friends see me in my new Pontiac. Next time we meet, they ask how can I afford it."



"I tell them Pontiac prices start with the lowest—to check up and see. And they do!"



"You won't find a smoother, quieter engine than Pontiac's, and I get more miles per gallon."

IT'S human nature to let your friends in on a good thing. That's why 1940 Pontiac owners are advising so many of their friends to buy a Pontiac.

Pontiac deserves this kind of friendship. Today, there's a Pontiac for everyone—27 models in 5 series of Sizes and Eights—and *Prices start with the lowest!* They're great big cars with long wheelbases—wide-seated and roomy—with power-packed engines that challenge the gas-line economy of the *smallest* cars. And Pontiac is engineered to cut repair and service bills almost to a vanishing point. Visit your Pontiac dealer.



Pontiac

P-4115

FOR PRIDE AND PERFORMANCE

Special Six 4-Door Touring Sedan

Belleville Motor Car Company Limited

CORNER BRIDGE and COLEMAN ST PHONE 340

THE ONTARIO INTELLIGENCER

THE DAILY ONTARIO INTELLIGENCER is published every afternoon (Sunday and holidays excepted) at The Ontario Intelligencer Building, Front Street, Belleville.

25 YEARS AGO LUSITANIA WAS SUNK

Twenty-five years ago Germany torpedoed and sent the giant liner Lusitania, carrying 1198 passengers to death and inflaming the neutral world against the Germans.

Events have shown in the past two years that the Nazi Government of Germany still possesses the spirit of those who sent the Lusitania to the bottom — on the claim that she was armed, though this was denied by British and by American authorities.

It was German ruthlessness. The world had been shocked in the August of 1914 when Germany drove her cruel hordes through Belgium in their effort to deal Great Britain and France a sudden blow. Belgium threw herself in the way.

Today there is a great list of victims of Germany, numbered not the hundreds but by the many thousands of non-combatants, people of Czecho-Slovakia, Poland, Norway and Austria as well as soldiers of these nations. There is the story of German attacks on unarmed trawlers with planes machine-gunning the crews and the Nazi bombers pushing for the kill.

The Nazi is the logical sequence of German aims revealed to Europe in 1914.

TENSION IN MEDITERRANEAN

Tension remains keen in the Mediterranean area as concentrations of forces grow.

Should the area of war be expanded observers see the possibility that a good part of the nations may become sooner or later engaged and that the war which has been proceeding for over eight months will be intensified. If the trend should be in that direction then something like a finality of the part of the powers may take place.

What will Hitler's next move be is debated. Germany has been surrounded by neutrals whom he will not scruple to invade if necessary at the time he comes, while the Allies are held back from violating neutrality by their adherence to international law. Some see a possible drive by Hitler to the Balkans for oil, others see the possible invitation to attack through Holland and Belgium, and others are waiting patiently such as Hitler preserved during the seven months of the war.

Meanwhile the blockade of the Allies continues.

IS HUMAN RACE LOSING STATURE?

There has been a vague opinion that the stature of man has been increasing but studies of 66,000 college freshmen of North Carolina, Kansas, Kentucky and Wisconsin during the past eleven years reveal a tendency toward a decrease in stature as compared with past generations, according to a report placed before the American Association of Physical Anthropologists. It is pointed out that temperature has an influence on stature, a rise in temperature being associated with decrease in height. The studies indicate a reversal of the tendency of former generations to grow taller and to mature at an earlier age. The tendency for young men and women of recent generations has been attributed to diet yet the present generation of students has been as well fed as their tallest immediate forbears. Dr. J. W. Coffey of the University of Cincinnati in his tests has come to believe that diet is not the controlling factor. Animals kept in cooler temperature weighed more but ate more.

Dr. C. A. Mills, of the University of Cincinnati, showed charts indicating a recurring temperature cycle every 1000 years, the temperature rising to a maximum during the millenium, then falling to a minimum and then rising again. He showed a high temperature maximum existed through the Dark Ages, when man's stature recessed four inches from the days of Greece and Rome. Bulls of armor in the Tower of London would not fit the average boy of thirteen today, Dr. Mills said.

About ninety years ago, he added, a new 1000-year cycle was entered and since then the temperature has been rising again. If this explanation is correct, people decades or about to begin the same recession in stature that manifested itself with the rise in temperature during the Dark Ages.

Dr. Mills went on to say that there is likely that a profound racial change is taking place in humanity, physically and mentally as well. It would be highly desirable to know whether a similar physical reversal is taking place in other foreign lands where the upward surge of the last half century has been most marked.

The fact was brought to the attention of Dr. Mills by one of the anthropologists present that 15.5 per cent of Harvard freshmen are more than six feet tall, a greater proportion than ever before. Dr. Mills said that he believed that this was because more were largely from the New England states where the temperature is lower than in Kansas and the other states where the studies have been made.

That there are many men and women who are tall and proportionately built is to be noted all over Belleville. Until reading this report of the anthropologists many would have thought the race was growing in stature, giving the cause as the more open and fresh-air life that the young lead today and the greater variety of food. Dr. Mills' report is rather baffling to those who believe that the race was increasing in stature. Local conditions of course may be after all merely casual impressions and would not be substantiated by surveys. The range of study required to reach a finding would be wide.

Newest Notes of Science

Science News Service

About the height of an ash receptacle, a stand has been invented for holding residence telephones.

Argentine companies produced 50 feature motion pictures last year, leading all South American countries.

Overshoes made of a special light material can be carried in twin containers on the handle of a new umbrella.

A vapor bath for tired feet, heated by plugging into an electric outlet, has been invented by a Chicago man.

New Zealand exported 2,449,211 hundredweight of butter, last year, 6.3 per cent. less than the previous year.

A chair for cashiers that includes a steel box into which money can be slipped has been invented to foil robbers.

Under the lid of a new electric range is a heatproof chart that shows how heat needed for various kinds of cooking.

An Austrian inventor's cash register records the amount of purchases on a plate from which customers receive change.

A new sheen can be separated for decorative effects to enable their blades to be used singly in place of a complete knot.

Thumb lever control enables a user of a new electric soldering iron to release drops of melted solder at a time on work.

According to official estimates the value of Japan's agricultural products last year was 48 per cent greater than in 1938.

Pennsylvania produced 1,808,000 bushels of apples, out of 3,739,000 bushels of buckwheat in the United States last year.

OFF THE RECORD

By Ed Reed



LOOKING BACKWARD

GLEANINGS FROM OUR FYLES OF BY-GONE YEARS

20 YEARS AGO

MAY 7th, 1920.

The Central League regrets the loss of its star pitcher, Mills, of Belleville, who was the best backstop in the league and was strong with the umpires. Belleville's battery this season will be the Guyer brothers. If the catcher proves as efficient as the pitcher, then the other teams in the Central League will have their work cut out for them. (Port Hope Times).

Yesterday afternoon the Cadet Corps in connection with Queen Mary Public School was inspected, by Lt. Col. Gillespie of Kingston. The boys presented a smart appearance and executed the various movements with a precision which showed careful training.

Bert Brown, and his fire ladies are busily engaged fixing up the interior of the fire station and by a short while those clearing and applying paint.

30 YEARS AGO

MAY 7th, 1910.

The news of the death of Mr. Manley King, which happened this city last evening about 7.30 o'clock, will be to the city Hall tower and Bridge Street Church were tolled for about half an hour conveying the sad news to the citizens. The 15th. Regiment was to parade last night, but owing to the death of His Majesty the men were dismissed. To-day flags are flying at half staff in many parts of the city.

Fire did considerable damage to the house occupied by Mr. Albert Carr and owned by Mr. Bowers, on Benjamin Street, last evening. The men were home at the time the fire was discovered.

Ald. Andrew Lott is in Toronto on business.

40 YEARS AGO

MAY 7th, 1900.

At the inaugural meeting of the Belleville Cheese Board there was a large attendance of the members and the following officers were elected for this year: President, William Clute; First Vice President, Geo. F. Wellman; Second Vice President, A. Ballcangall; Secretary-Treasurer, D. A. Fairfield; Auditors, W. A. Sprangett and F. W. Brenton. One hundred and one boxes of April cheese were boarded and sold at 10 11-16 cents.

Dr. Bell of Stirling was in town to day.

Mr. Alfred McFarlane of Moscow, member of the County Council, was in town.

Bryan Brown and his fire ladies are busily engaged fixing up the interior of the fire station and by a short while those clearing and applying paint.

50 YEARS AGO

MAY 7th, 1890.

Mr. W. R. Aylesworth, Reeve of Deseronto, was in town to day.

Mrs. W. Wright of Tweed is visiting friends in the city.

Mr. Thomas Cross, Reeve of Madoc village, was a visitor to the city to day.

Messrs. Hanson Bros., shipped a carload of cheese to day en-route to the Old Country.

Mr. John White, M. P. P., was in town to day.

The steamer Armenia was again on her route to day. It is expected that the steamer Alfred Rose will be on her route some day this week.

The steamer Two Brothers is loading grain for the Downey Company for shipment to Cobwego.

ON THE RECORD

By DOROTHY THOMPSON

The Tragic Dilemma of Hungary

II

BUDAPEST-BELGRADE ZAGREB (Via Air), May 1.

In Hungary hope is not altogether abandoned, either that the German-Russian entente will break up or that the future or that, if they do, they will avoid getting it through Hungary. Responsible persons fear that neither of these hopes is well founded, but they advance reasonable arguments in support of them, chiefly, of course, that for the time being Germany is getting the bulk of the export she produce from southeastern Europe and that the military occupation of these countries might not assist her economically, except for a very short time.

On the other hand, they pose five possibilities, any one of them, they would almost certainly start the German move. These five possibilities are as follows:

1. That the Germans may not be able to win a quick victory in the war and therefore will seek a cheap victory immediately somewhere else.

2. That the British may put troops on the Balkan peninsula to the extent of seriously impeding shipments of raw materials, and that they may undertake some adventure in the Danube that might precipitate a crisis.

3. That Russia may make a move, as she has, in Rumania, Finland or Bulgaria.

4. That Turkey may open the Dardanelles to Britain.

5. That Germany may go after Rumania of course, with the object of occupying the oil fields she could by a move, greatly increase the oil production.

x x x

All these possibilities are discounted. It is almost universally believed in Hungary, however, that Russia will make no move except to accompany and support the German economy. The Balkans, above all, are anxious to avoid having war start in their territory, will not yield to British pressure, or to British offers of economic aid beyond the point where they continue to satisfy Germany.

Within the last fortnight, all of the Balkan countries have been visited by all the countries along the Danube by important military and air ventures in these countries. Much more rigid control has been established over the Danube traffic entering them. In Rumania, foreign vessels are not permitted to go, or have special police permits to be able to move from one town to another. This, I understand, was done because the secret police discovered that Germans on the boats were being smuggled into the country, ostensibly as members of commercial agents. Foreigners are now compelled to turn over to the police all arms, cameras, pictorial, and even cameras which they possess on pain of heavy penalties.

The decision of Hungary, Rumania, Bulgaria and Yugoslavia jointly to police the Danube was published a fortnight ago, immediately after the Belgrade Council meeting of the Little Entente President. The Hungarende, a former Belgrade paper, now in Budapest exile, was caught at Glurgiu, the Rumanian Danube port, and taken to the Bulgarian port of Ruschuk. Since the incident is known, the Hungarende's description of the old copy-book spellings. Prince-Gronau, but as many of them have received wide acceptance that an official orthography insists on them. I recognized the "a" in many cases over the "ei."

Some of the more widely used place-name suffixes and their English equivalents are:

bekk—brook	skog—forest
ey—river	soey—island
fjell—mountain	strand—stream
foss—waterfall	syd—south
haug—hill	vann—lake
nord—north	water
oest—east	

Norwegian is one of the Teutonic or Germanic groups of the Indo-European language family, of which are German, Dutch, Danish, Swedish and English. Like all languages, however, it has its own peculiarities and has contributed much to other offshoots. The word "fjord," meaning "bay" or "inlet," for example, is Norwegian, as are the North Sea and even the North Atlantic were by Viking Vands.—New York Times.

Painter at Prayer

"Avoid small taverns and bad company. Keep out of brawls, card playing and dice. Polonius of Karel van Mander, who wrote down his fatherly precepts for the benefit of "all the boys", the rollstering apprentices at his studio, Frans Hals among them.

Hals was quite reverent at heart. "Oh Lord, take me up into Thy Heaven," he would regularly mutter in prayer after the boy had gathered his bone, undressed and tucked him comfortably into bed to watch the evening's carouse. And they were noble fellows, too, those chaps, bent on pleasing everyone.

In this situation they felt obliged to do their utmost and so one evening they piled about some planks in the ceiling of Hals' room. That night, as Hals had expected, they assisted home and into bed, they piously tiptoed out of the room. Presently the tiny lad seemed to secure four dangling ropes to the bedposts.

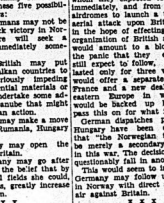
Hals waited until he was certain they were all gone and then began muttering his prayers. Suddenly ending with "Oh Lord, take me up into Thy house." Whereupon the bed itself suddenly began to rise toward the ceiling and Hals, finding his prayers for once grateful, roared, "Not so fast, Oh Lord! Not so soon!" And the bed lowering, he fell to it with startling soundly. The ropes were quietly removed, so that for some years Hals was not disillusioned in the belief that his visitation had been real. In any case he achieved the form of his prayers.—London Exchange.

Billie Burke Sells Estate; Ziegfeld Mementoes

Hastings-On-Hudson, N. Y.—The auctioning of personal property and sessions here of Billie Burke, star of the stage and screen and widow of Florenz Ziegfeld, theatrical producer, went under the auctioneer's hammer apparently at her estate, Burkely Crest, and brought $45,000. Nearly 400 persons, it is said, were looking for Ziegfeld mementoes.

The 206 objects in the house, said to have cost $35,000, brought $45,000 while the 14-room, 4-bath residence, representing an investment by Miss Burke of $260,000 when it was first assessed at $148,000, brought $36,-000 more. Ziegfeld died on July 22, 1932. The real estate has a $20,000 first mortgage held by the Bowery Emigrant Industrial Savings Bank, and the sale to Richard Rosenberg, real estate operator, was made subject to approval by the bank. It was understood that he was buying for a client whose identity he withheld.

Although ready to pay three or four prices for the Ziegfeld electrical pianist of Ziegfeld, the buyers were reluctant to bid high on costly articles. The $2,500 motion picture machines, installed by Mr. Ziegfeld in a den for his films, brought only $225. The buyer was Fred Forrest, a New York dealer.



Growing Old Pleasantly

Advice from a doctor on how to live long is like his other prescriptions. It is unpalatable and most people will submit to any sacrifice to obey it rather than live. Dr. Alvarez, a son of Paris, who deserves attention because he has honorably resisted the call to a specialist's frame of mind, and has in addition written a book that sells, has this counsel:

"Don't drink water; take as little exercise as possible; have as much rest as you can get—behind instead of tea, is his formula for long life as reported from Paris by the London Daily Mail. It is painful, when so much depends on the life-mindedness, to see a Frenchman attacking a secret British institution. But I hope the French did not feel the same reverence for tea as do the British. Now at last the secret is out in the open, and it only remains to be seen whether the anti-British sentiment on this delicate issue will develop among the neutrals.

The last fourteen months the Italy has steadily fortified the whole sector from Ventimiglia to Trieste. It has cost millions, and the parade went out that had to be finished by the first of May. These fortifications can by no conceivable use be directed against Yugoslavia, which certainly has no mind to invade Italy. They are on the German-Italian-Yugoslav frontier.

Should Yugoslavia become an arena of the war, Italy would of course take over Slovenia and might even work inward across southern Yugoslavia to Bulgaria. In such circumstances it is certain that Russia would occupy Bessarabia, and Hungary would be closed in room from all directions. Incidentally, Bulgaria, with a German army in it, and a Russo-phile population, is the single friendly neighbor point of Rumania to Moscow.

The outlook for Germany in southeastern Europe is unquestionably three favorable than it was before the retreat of the British in Norway. The ground has been very busily thoroughly prepared by methods that I will outline in my next column.

None of the countries is prepared to assist any other and the likelihood of their defending themselves depends to an enormous extent upon the degree of their confidence that the Allies will thoroughly win the war. Until a fortnight ago that confidence was strong in the southeastern countries. Including Hungary, despite the overwhelming nature of the German victories and of the great immediate fear of Germany.

But if Germany's drive in Iran and in Scandinavia, the defeatism will grow over night.

(Copyright, 1940, New York Tribune Inc., May 7. All rights reserved.)

Daily War Survey

By The Canadian Press

The massing of British and French armies in the eastern Mediterranean is a precaution against a surprise move on the part of Fascist Italy and also a slight clue to what Prime Minister Chamberlain meant when he said the Allies' long-term strategy which will win the war.

The Chamberlain and his advisers undoubtedly know more than they are willing to say about the long-term strategy of the Germans and they say nothing at all about their own long-term strategy.

Recent events, including statements by political leaders and well-informed writers in Italy make it fairly clear that Italy figures in the long-term strategy of both sides.

One principle in the Allied strategy appears to be the avoidance of a dangerous disposal of forces. The Germans are fighting outwards from a compact, more or less-solid core in Germany. Their lines of communication run through the Allies that the Germans would like to overrun. Norway where they will have to keep considerable forces with long lines of communication than that the Allies should weaken their defences in other quarters by attempting to wage a major campaign when their own communications with Norway are difficult than those of the Germans.

Should the Allies succeed in their drive to the east into Poland, to the north into Denmark and Norway and they may move to the south and to the southeast. Such moves all will tend to disperse their forces. The most immediately start of with a considerable dispersal. Apart from their world-wide empires the Allies need only to defend in force their interests in the Mediterranean and the Near East. They must be ready to stop any move into France or Holland or Belgium.

From the long-range point of view it may well be more to the advantage of the Allies that the Germans should overrun Norway where they will have to keep considerable forces with long lines of communication than that the Allies should weaken their defences in other quarters by attempting to wage a major campaign when their own communications with Norway are difficult than those of the Germans.

After 40 take no exercise. "Make the heart do its own work or it will strain your heart." Many an oldster who is comfortably seeking to conserve his energy by sitting on the edge of a club chair will nod sagely at this sound advice and think it is sacrilege. But there will be as many more to snort indignantly at the idea that the well-being of some of our healthiest old-timers have been refusing for years to give up golf and athletic scholar named Phelps of Yale, who in his time gave up top baseball at 45 because it was getting a bit strenuous. He tapered off to lawn tennis, which he continued until he was 70. His friend Henry Frank, now a nonagenarian, long persisted in the unhealthful habit of dog-trotting for a mile or so before he set off his busy days. He is still around and about at 76. Probably they have shortened their lives from a possible 150 years to 125. But they seem to be and will spend no time tiding it.—New York Times.

They'll Do It Every Time

By Jimmy Hatlo



CITY AND DISTRICT NEWS

FIRST TRANSPLANTING OF TOMATOES BEGINS

For the past few days hundreds of women and girls have been making little holes in the earth in tomato flats, and inserting sturdy tomato plants in preparation for the forthcoming planting season.

The transplanting season will reach its peak this week, in the greenhouses of this part of Central Ontario. It is estimated that in Prince Edward County alone upwards of ten million plants will be raised for the farmers of that district. Four millions of this total is being produced in the village of Wellington alone. The aggregate total is well in advance of that of 1939 due to increased acreage contracted by company and private canning concerns.

SPRING FLOWERS START TO BLOOM IN GARDENS OF CITY

Tulips and daffodils, bursting out into their glory of colorful blooms, are giving city lawns and gardens a true Spring touch.

The sheen of the new grass, that has been brought out by the warm weather of the past few days, provides a perfect setting for the floral splashes of color that show in distinct contrast to the drab colors of winter, still in evidence in parts of the city.

Shrubbery and bushes are also bursting into bud, with the popular lilac leading the way. Trees are losing the "dead" appearance of winter, and are showing signs of life as branches and twigs begin to swell with the promise of budding leafage.

FOXBORO ORANGEMEN ENTERTAIN LODGE OF PLAINFIELD

Foxboro L.O.L. No. 3 entertained Plainfield L.O.L. at their regular meeting on Thursday, May 2nd.

There were present, two Past Grand Masters of the Grand Lodge of Ontario East, Rt. W. Bro. W. E. Thumon, Ex.-M.P., and Rt. W. Bro. H. B. Petierley; also Rt. W. Bro. R. J. Graham, M.M., Rt. W. Bro. G. F. Reid, Grand Treasurer, and Rt. W. Bro. Arthur Hall, Gr. Standard Bearer of the Grand Black Chapter of Ontario East. Bro. C. Townsend, Co. M. of Centre Hastings, Bro. J. M. Carr, Co. M.; Bros. Geo. Reid and Eric Denyes, Past Co. Masters of South Hastings, and Bro. Robt. Rollins, District Master of No. 2 District of S. Hastings, and many other visitors.

After the regular lodge business was transacted, a splendid program was put on, with Bro. Geo. Reid of Belleville, P. Co. M. in the chair.

The program consisted of community singing, music, recitations with helpful and instructive addresses by Rt. W. Bro. Peterley, Rt. W. Bro. Tummon, Bro. C. Townsend, Bro. E. Denyes and Bro. M. C. Reynolds.

The meeting was brought to a close with the singing of the National Anthem, after which a bountiful supper was served, and all went home, well pleased with the evening's entertainment.

YOUNGSTERS HAVE FUN PLAYING SEA WARFARE

Amateur war tactics were indulged in by a hilarious group of youngsters near the Canadian Pacific Railway bridge early today, when the youthful gunners of the shore batteries" more or less successfully bombarded the "fleet" of "enemy submarines" that bobbed their way down the Moira River.

The "submarines" in reality several large tin cans, were being subjected to a heavy barrage of "stone" fire as they floated on the current past the bridge. A large driven ashore where they became stranded and eventually captured. Several "direct hits" were made by the lads of the brigade, but none of the "enemy" was sunk. No casualties were reported in the defending forces, although the "commanding officer" narrowly escaped a duckling when he came to grips with one of the enemy, nearly catapulted him into the river.

For SOLDIERS
$3.30 Cigarettes $1.10
Postpaid Overseas
FOUNTAIN PENS
$1.00, $1.25, $2.50, $3.00
BILL FOLDS
$1.00 to $3.00
FLASHLIGHTS
79c up
DOLAN
THE DRUGGIST
PHONE 138

Humbercrest Bible Class of Toronto Guests of Madoc Young Men's Club

Madoc village was the scene of intense activity over the week-end as far as the young men of the town were concerned. At the close of Saturday afternoon, the spectacle of several cars filled with young men accompanied by blaring horns announced the arrival of the members of Humbercrest Bible Class of Toronto.

Arriving at the residence of Mr. C. W. Foster, "Hawthornden", on Durham street south the class was received by members of the Madoc Young Men's Club. Introductions completed, the cars were driven down to the Canada Talc Co mine and mill. Here they were conducted by the mill superintendent through the property and saw the different stages in the milling of the talc rock. Both shafts were visited and great interest was shown by the guests in this type of mining unfamiliar to them.

Banquet Held

Seven o'clock found the boys gathered at Bird's Hotel where the club had as its guests not only the Humbercrest class, but the business and professional men of the town. An atmosphere of unity was realized by all as they sang familiar airs led by Tom Hawthorne of Madoc, and later by Mr. George Watt.

Gordon Moon, president of the Madoc Y.M.C. proposed a toast to the King which was fittingly responded to by all. The president then gave a warming address of welcome to the visitors. This was followed by a motion that the Madoc club should carry out its reforestation project to improve the unkept lots in Madoc.

The president of the Humbercrest class, Mr. Graham Card, fittingly expressed the appreciation of their class for the privilege of spending the week-end with the Madoc young men.

The chairman then asked Mr. C. W. Foster, the highly esteemed leader of Madoc Y.M.C. and former leader of the Humbercrest Class, to speak. Having been given a hearty hand from the boys, he proceeded to speak on the noble work truly proposed by the president and upon viewing his sincere approval of the project. Mr. Foster, a keen Scotsman, famed naturalist, his opinion on the project.

Address By Geo. S. Corsan.

Mr. Corsan gave a marked comparison of the appreciable value of wood in Germany and other European lands, as to the equally appreciative to the value of our Canadian forests.

This well-informed gentleman expressed appreciation of the natural, scenic beauties of Canada, stressing country and buttressed up this with personal knowledge of making Madoc a town unique for its beauty. He pointed out that this would encourage tourists and consequently be of economic value to the town. Valuable information was presented to aid the club in its proposed undertaking. The president immediately took a vote on the motion and the unanimous approval of the club extending hearty thanks and vigor forwardness of its members.

Tom Hawthorne Smokes!! Theme of Address by W. E. Gordon

Mr. Foster then introduced the guest speaker, Mr. W. E. Gordon, vice-president of Purity Baking Co, which controls bakeries across the Dominion of Canada. He mentioned that he had met Mr. Gordon as a speaker in very great demand and voiced appreciation to him for his willingness in coming to Madoc. Mr. Gordon immediately won his audience by a skilful humorous introduction. Having expressed his congratulations to Mr. Foster for his fine work among boys where-ever he is, Mr. Gordon proceeded to speak on the subject "Courage-cut Thinking." He stated that the greatest need is the great hope of the future. They have the "fire of life", which will rule the future generation. The address emphasized the power to thought, the lack in Canada's population, the dignity of physical labour, orderly life and the establishment of home life. In filling out these headings, many startling facts were presented, for example, in a survey of a Western town in 1930 there were 46 young men out of work, 61 of whom had no church or club connections and this average holds for most small towns in Canada. In challenging youth to dignify physical labour he pointed out the incapability of a young man who has never had an introduction to physical labour but merely has a university education.

The young men were encouraged to read and this develops their thinking abilities and raises their mind individual self-discipline. His address was closed by two very fine and challenging poems.

Both men and youth present were given tokens which a most merit considerable concentrated attention and vote of appreciation was extended to Mr. Gordon by those present. The gathering closed with the age-old custom of the Auld Lang Sang, the scene of an informal reception in the Madoc Club for the Humbercrest guests. With the appreciated co-operation of the young ladies of Madoc, two hours were spent in a gay, friendly manner. The club with their guests of the dance took lunch at Caverly's Restaurant. In the short of a few hours, a pleasant, mutual friendship was established between the boys from Humbercrest and those of Madoc Young Men's Club.

The next morning many cars left Madoc for Actinolite, then turning north they went as far as Eagle Lake, a beautiful summer cottage belonging to Mr. C. W. Foster. Here all the "Toronto and Madoc boys" spent a day in a body, witnessing some very beautiful scenery.

M.Y.M.C. Holds Regular Meeting

An open air lunch was prepared and served and the party then returned to Madoc where at Trinity Church hall, as the regular meeting of the M.Y.M.C. was held with the guests and men of the town.

Mr. Graham Card president of the Humbercrest Bible Class was chairman. Following the singing of a hymn, Mr. Foster led in prayer. Tom Hawthorne read a few verses from the Book of Timothy. The chairman then presented the M.Y.M.C.A. with a Bible as a token of their appreciation.

The Hawthorne quartette sang, "Sweet Hour of Prayer." Mr. Foster introduced the speaker, Mr. George S. Corsan, an olympic pole vaulting champion and naturalist. Many interesting experiences of this well-travelled gentleman were related. Detailed study of birds in maintaining good health. The meeting closed with a hymn and the repeating of the Lord's Prayer.

The last event of the visit was the last hand. All found their way to Hawthornden where they were graciously received by Mrs. Foster, who, assisted by eight charming young ladies of Madoc's younger set, served a welcome luncheon. A hearty sing-song in the drawing room announced the close of the week end and with heart-felt hand shake by the Madoc "Au revoir" until another opportunity is given them to enjoy the friendly hospitality of the town.

Mr. and Mrs. R. P. Bristol visited friends at Orono on Sunday.

Mr. and Mrs. T. Blue spent Monday in Ottawa.

Miss Margaret Moon nurse-in-training at Belleville General Hospital is spending a few days in her home, Madoc.

Kinsmen Discuss Possibility of Holding Bicycle Racing Event

Discussion of the pros and cons of the possibility of Belleville being the locale this summer of the Canadian Bicycle Association championship events, featured the regular fortnightly meeting of the Kinsmen Club at the Queen's Hotel Monday night.

The clubmen were addressed briefly by Mr. Andy Hosking, president of the C. B. A. who explained in detail the various phases and activities which necessarily preclude such an event. Considerable discussion regarding the advisability of holding such an event here resulted in various opinions, and the matter was referred back to a special committee for further investigation and possible action.

With upwards of forty members in attendance, probably one of the largest turnouts of the current year, the Kinsmen further discussed their new baseball league, sports classic, the Soap-Box Derby, which will be held on Dorset Hill sometime in late July. No definite date was set however, as the committee did not wish to conflict with dates of other organizations which might or might not fall upon the tentative date already suggested.

Various phases of the Derby were discussed and committee chairmen heard from. Present indications point to one of the most successful derbies ever held since the inception of the novel sports event by the local club four years ago.

Final action was laid for the club's mixed bridge and euchre which will be held this week in the Liberal Club rooms. Games and dancing will also be featured at this first social activity of this nature in the club's history. Members will bring other couples as guests. A luncheon will be served.

President Marvell was in the chair and welcomed three new members, Kinsmen William Dunlop, Bernard Levis and Newton Wilbur. Kinsmen Bill Holway acted as sergeant-at-arms with Kinsmen Don Rose leading the singing.

DIPLOMAS AWARDED

Montreal, May 7 (CP)—Diplomas were awarded last night to 100 Montreal women members of the Volunteer Auxiliary Drivers Corps, who recently completed a course in automotive operation and mechanics sponsored by an automobile manufacturing firm. The graduates form part of a group of 700 girls and young women who have completed the course throughout Canada.

DANGER POINTS IN SOUTHEASTERN EUROPE



Extension of the war to the Mediterranean appeared more imminent as Allied and Italian naval forces gathered at strategic points prepared for instant action. The above map shows the danger points in Europe: uneasy southeast Balkans; Turkish troops are reported to be massing on the Greek and Bulgarian frontiers (1) while Nazi spies (2), forces are reported marching near Yugoslavia and Hungary (3), and shipping tanks into Slovakia. Russian troops are also on the move (3) and have their fleet stationed off the Dodecanese Islands (4). Russian troops are reported near Hungary (5). Allied fleets have taken up station in the Aegean (6), Hungary has been rounding up

SEVERS ARTERY

Wichita, Kas., May 7 (AP)—Mrs. W. H. Gardner cut her head killed a chicken. Neither had she ever used a hatchet. Holding the fowl she wanted for dinner in her left hand she swung the blade with her right. Mrs. Pattison went to a hospital with a lacerated artery. The chicken escaped.

WHITEFISH FRY PLANNED

South Bay, May 7—Several hundred thousand eggs of whitefish are deposited in Point Traverse waters each week. The fry is placed by the Provincial fish hatchery at Glenora, and trout fingerlings will also be deposited into lake waters at a later date.

INTERNAL DEFENCE

(Continued from Page One)

Compulsory Registration

The Internal Defence Plan was outlined by officials as follows: Under a compulsory registration law, a list of all foreigners has been compiled and is revised from day to day. The police have been told to travel without special permits, and the government thus will know their exact whereabouts at any given moment.

To make sure that these persons do not travel without authorization, government agents will be on a close tab on their movements.

Special military intelligence officers in each district are supplied with lists of foreigners in their territory, supplemented by daily reports on arrivals and departures.

These officers have also been given complete instructions for rounding up all aliens within their districts and placing them in concentration camps. Plans are also established to all parts of the country would launch the roundup at a moment's notice.

Restrictions on foreigners were increased last night when the government imposed censorship on all newspaper correspondents, with penalties ranging up to seven-year terms for sending information authorities deem inimical.

Air Raid Exercises

At the same time the nation's entire military and civilian defence organization was put through a series of air raid exercises.

The action followed ominous reports of troop movements throughout southeastern Europe and in the eastern Mediterranean.

Balkan capitals speculated on the significance of the latest developments in Rome, where Premier Mussolini was said to have been in military matters with Crown Prince Umberto, who commands half of the Italian army.

There was no official confirmation of reports that Italian troop concentrations along the Yugoslav border, though Virginio Gayda, editor of Mussolini's mouthpiece Il Giornale D'Italia, said that "precautionary measures" had been taken because of "French and British intrigues" in the Balkans.

In Hungary, Premier Count Paul Teleki and Foreign Minister Count Istvan Csaky completed an inspection of the Lipe oilfields near the Yugoslav frontier, where oil was developed by the Standard Oil Company of New Jersey.

Observers linked the inspection with reports that Germany had requested an increase in Hungarian oil production for German use.

Hungary produced 318,000 barrels of oil in 1938, about three-fourths of her requirements and the Germans were said to hold that the production could be boosted to far higher levels.

BRITISH TOMMIES

(Continued from Page One)

The story of the weirdest personal adventure was told to The Canadian Press by a 34-year-old staff captain.

He went forward with the first advance party from Andalsnes to Tretten," he said. "After five days of fighting a few of us were cut off. I lost contact with the others and started back along the line.

Trekked 100 Miles

He said that altogether he trekked 100 miles in the rough mountainous country and past the enemy lines.

"Once I broke into a house and stole Norwegian clothes and some food. Just as well, because later I encountered a German patrol and managed to fool them into believing I was a local peasant."

The rank and file apparently did not know the withdrawal from Norway was on until they were almost ready to pile out of trains and into homeward bound ships at Andalsnes.

"We thought we were just luring the Germans on to the range of the navy's guns," said one trooper.

One soldier said he saw a German bombers shot down with rifles at Dombas. Sometimes the bombers, which did most of their work by day, swooped down to within 20 feet of the ground, he declared.

Nearly Every House Bombed

A gangling youth of 21 said that only seven or eight houses out of a total of 200 at Andalsnes had been bombed before he arrived there.

"When we came back through the town only seven or eight had not been bombed," he added.

Private Ian Stoppenman, watching the homeward procession, remarked that there's a lot of them seem young and undersized," but not one of the men would admit he had been frightened during the twelve days in which they were hard-pressed by the enemy.

"They bombed anything that moved," said one old "Contemptible" of the first Great War. "They were poor shots but the place was full of spies. The German always seemed to know where we were and where our anti-aircraft guns were. If it had been man-to-man fighting the British would have wiped them out."

Used Depth Charges

A London corporal, one of a crew assigned to demolition of bridges as the Allies backed up the Gudbrandsdal toward Andalsnes said:

"We sent shoals of explosives we used depth charges from the ships to bomb the bridges, and they really blew them up!"

Major-General J. C. T. Paget, whose direction of the embarkation at Andalsnes was praised by Prime Minister Chamberlain last Thursday, credited the Norwegians with the final part in the withdrawal. He said they drove trains practically up to the front lines twice to relieve allied forces.

Hardly a house was left standing along the 30 miles from Kvam to Dombas, one of General Paget's men related, as the German air force bombed the line of retreat.

When the rear guard reached the four Nasi planes, "you should have seen the heart it put into the boys," he added.

NAZIS COMMANDEER FOOD IN OSLO AS CIVILIANS RATIONED



Smuggled across the Swedish border, this photo is one of the few to evade German censorship in Nazi-held Oslo. Norwegian capital. It shows Norse civilians, mostly women and children, lined up to receive a food ration. It is evidence that food stocks were commandeered immediately by the invading forces.

SUMMER PYJAMAS

Made of fine quality printed cottons in polka dots and checks. Small, medium and large sizes.

$1.00

SLIPS GOWNS PYJAMAS PANTIES BLOOMERS

'At Just a Fraction of Their Regular Value

Rayon Satin Slips, Specially Priced

(Regular Dollar Value)

Prepare for summer and buy several of these quality slips tailored of cross bar rayon satin, adjustable shoulder straps, the colors are tea-rose and white. First quality, sizes 32 to 42.

69c

PANTIES and BLOOMERS

(Seconds)

Striped Britees, Satin panties, and striped rayon panties and bloomers. Pair .....

All Favourite Spring Styles at Low Prices. Tea Rose and white. Sizes small, medium and large.

35c

3 for $1.00

BETTER SLIPS

GREATLY REDUCED

(Seconds)

59c

Celanese slips in straight and bias cut styles, the tops are neatly trimmed with lace, embroidery, satin and fagotting. A few shadow panel styles included in this lot. Tea rose and white. Sizes 32 to 44.

Celasuede GOWNS

4 SMART STYLES

$1.00

An almost unbelievable value because gowns of this type usually sell at a much higher figure. Tea rose and ice blue. Small, medium and large sizes.

WALKER STORES, LIMITED

BELLEVILLE

PERSONALS

Mrs. F. W. Balcanquel who underwent an operation at Belleville General Hospital on Saturday, is progressing favorably.

Miss Catherine Scanlan who has been visiting her sister, Miss Florence Scanlan, Holloway Bates' child, during her holidays has returned to Ottawa.

Mrs. Ernest Martin, 314 Church Street, who has been confined to her bed with illness for the past few days, is progressing satisfactorily.

Mrs. W. E. Toplis has returned to her home in Greenville, after spending the winter in Belleville.

Mr. James E. Wallbridge, K.C., of Edmonton, Alberta, is spending a short time in town visiting relatives and is the guest of his sister, Miss Amy Wallbridge, John Street.

Mr. and Mrs. Corah Howard of Belleville, motored to Greenview, for the week end, the latter visiting her mother, Mrs. John Buchanan.

Mrs. Reynolds Langstaff and daughter, Barbara of Belleville, were the guests at the home of Mrs. Ned. Reid of Greenview.

Mr. and Mrs. F. D. Scripture were week-end guests of Mr. and Mrs. Earl Boyd, Ottawa.

Mrs. G. Dawkins is visiting her son, Mr. Harry Dawkins, and her sister, Mrs. L. McGregor in Ailsa Craig.

The Evening Branch of the W.A. of Christ Church held an interesting meeting last night at the home of Mrs. L. Kells, Charles Street, with about twenty members present. Following the business of the meeting delicious refreshments were served. Mrs. G. G. Wright poured tea while Mrs. W. Lancaster and Mrs. Gordon Cummings assisted in serving.

Mrs. Abbie Harold of Moira View, Cannifton, met with a painful accident in Union Station, Toronto, on Friday, when she slipped and broke her wrist just after leaving the train from Belleville. She was brought back to Belleville on the next east bound train and is a patient in Belleville General Hospital.

The many friends of Mr. J. B. Boyce will regret to learn of his bereavement occasioned by the death of his sister, Mrs. Alice Keier Maiada Geddes, wife of Mr. Frederick H. Geddes, which occurred suddenly on Sunday, May 5th. At the family residence, 19 Fairview Boulevard, Toronto, Mrs. Geddes is survived by her husband and daughter, Miss Kathryn. Many friends in Belleville and in Wellington, will deeply regret to learn of her death. Interment will be made in the cemetery at Wellington, Prince Edward County on Wednesday afternoon about six o'clock.

Many guests attended the afternoon tea held yesterday at The Manor by the Women's Guild of Albert College. The spacious rooms, whose charm was enhanced by the brilliant sunshine of the late afternoon, were crowded with visitors during the tea hours. Mrs. Bert Howard and Miss Jessie B. Tulit received and the tea hostesses were Mrs. E. N. Baker, president of the Guild, Mrs. W. B. Deacon and Mrs. H. W. Ackerman. The tea table was beautiful with its centrepiece of tulips, daffodils and irises and was presided over by Mrs. James Semple and Mrs. F. W. Deacon during the first hour, and by Mrs. J. B. Findley and Mrs. Leo B. Riggs from five to six o'clock. Assisting were Mrs. Reid Simpson, Miss Aileen McKeown, Mrs. Taylor Franklin, Mrs. Gerald Wright, Brighton, Mrs. F. Moon, Miss Leselle Brown, Mrs. J. G. Herbert, Mrs. Newton Wannamaker. The home cooking table was in charge of Mrs. Fisher and Mrs. Shorey while Mrs. C. O. Greenleaf was treasurer for the tea.

IRISH GOLF HIT

Dublin—(CP) — The 1940 Irish Open Golf Championship has been cancelled but the 250 pounds ($1,-212) purse has been split for prize money in local competition. Other Irish events will be held in June and September.

AUSTRALIAN EXPLORATION

Brisbane, Australia—(CP) — The "dead heart" or northwest region of Australia will be crossed for the first time by an American expedition led by an Australian, Lindsay McMillan, under auspices of the New York Museum of History.

MEN OF FIFTY TAKE IT EASY

BY McKEOWN'S DRUG STORE

Youth and optimism last through four or five decades. It is simple to burn the candle at both ends when one is bursting with energy and is full of vigorous health.

At fifty, take a word of warning. Slow down a little. Weed-ize late your life to more leisure. You are not old, but you are not young either. Life will be longer, more mellow, more productive, if you take it easy now.

Have a regular consultation with your doctor. Let him check heart and kidneys, blood pressure, arteries. Follow his advice to the letter.

If medication is required, take the prescription to a druggist you carefully selected as you picked the doctor. They work together for your health.

This is the fourth of a series of Editorial Advertisements appearing in this paper each Tuesday.

Copyright



FINE GROVE W. I.

The members of the Fine Grove W. I. held a euchre in the Marsh Hill School Tuesday evening, April 30th. A good number were present with visitors from Scotts and Wallbridge.

Ten tables of progressive euchre were in progress throughout the evening. The prizes going to the following: Ladies first, Miss E. Laughlin; gents first, Mr. C. Hamilton; Ladies low, Miss M. Parks; gents low, Mr. C. C. Smith; Door prize, Mrs. A. Hamblin.

The proceeds of the evening amounted to $11.40.

A delicious lunch brought the evening to a close.

The members especially thanked those from Scotts and Wallbridge for their loyalty to the newly-organized branch.

GOOD MANNERS

MRS. CORNELIUS BEECKMAN

It's an inspiring comment on American idealism that, throughout the nation, May 12 is celebrated as Mother's Day. This second Sunday in May is, as the resolution reads, "dedicated to the memory of the best mother in the world, your mother." It urges that "through some distinct act of kindness, visit, letter, gift, or tribute" all may "show remembrance of mother to whom it is designed to perpetuate all family ties."

If your tribute to your mother is to be a gift or a letter or a telegram, make that tribute as personal as you can make it. Make it express your own spirit and devotion. Mother's hearts want that personal touch, and inevitably they recognize it.

Send a ready-made Mothers' Day card. If you feel you must; but write a letter too, a letter in your own words. After all, the words on the ready-made cards are the printer's—not yours.

As an inspiration for what I am sure you will agree is a perfect letter from a son to his mother, I'd like to quote an excerpt from a letter from Thomas Carlyle to his mother, written in May, 1822:

My dear Mother,

You will find here a bonnet of Imperial chip, or simple chip, or real chip, or whatever it is, which I hope will arrive safely and be found to suit you. I think it looks as if it would fit you, I wish that it were fifty times better for your sake; It would still be the most feeble testimony of what I owe to your kind affection, which has followed me unwearidly through good and evil fortune, soothening and sweetening all the days of my existence, and which I trust Providence will long, long continue for a blessing to us both.

Tell me honestly, do you get tea and other things comfortable? I should be very sorry if you restricted yourself for any reason other but from choice. It would be a fine thing surely if you that have toiled for almost half a century in nourishing a stalwart son, should not now by this means have a little ease and comfort, when it lies in their power to gain it for you! I again entreat you, If you wish anything in the reach of my ability, to let me hear of it.

I entrust you with my affectionate remembrances to my father, and all the family, every one. They owe me letters now, which they cannot repay a minute too soon.

Farewell, my dear mother! May all Good be with you always.

Your affectionate
Your affectionate son,
Th. Carlyle

"May all Good be with you always." Amen to that great prayer, for mothers.

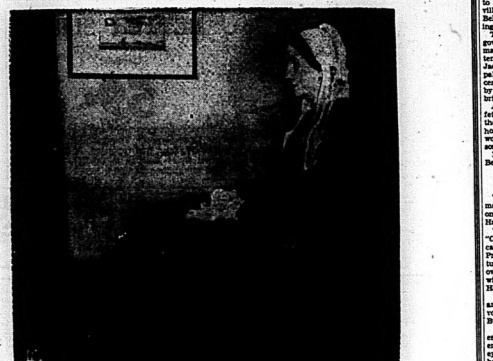
COURTESY TIP

By Mrs. Cornelius Beeckman

Don't stage your "charm act" only when you are away from home. Your family undoubtedly would welcome some of this brightness rather than the gloom you too often stage for home consumption.

Give FRETFUL, IRRITABLE CHILDREN Miller's WORM Powders

M-60



Mother's Day . . . MAY 12th

A TRIBUTE TO YOUR MOTHER

It's our sincere belief that Mothers are truly the greatest people in the world. We know too that this is a very busy and disconcerting world . . . and that sometimes we forget how much Mother really means to us. However, next Sunday is your chance to really express your devotion . . the day Mother expects you to be with her. Don't let her down . . she's depending on you just as you've depended on her for years in the past.

READ THE ADS IN THE ONTARIO INTELLIGENCER FOR MOTHER'S DAY GIFT SUGGESTIONS!

The Ontario Intelligencer

WEDDINGS

THOMPSON—CHAPLIN

A pretty wedding was quietly solemnized at Trinity Anglican Church, Merrickville, Saturday morning when Adelaide Irene Chaplin, daughter of Mr. and Mrs. A. E. Chaplin, Belleville, was united in marriage with Burton Bickford Thompson, son of Mr. and Mrs. Geo. W. Thompson, Tweed, Rev. W. G. Hope Swayne officiated in the ceremony which was followed by the celebration of Holy Communion.

The bride was becomingly costumed in a pearl grey worsted suit, with navy and white accessories and wore a corsage of white carnations and fern. The bridesmaid, Miss Phyllis Wright of Ottawa, wore a navy blue crepe dress, street length, with navy and white accessories and wore a corsage of white carnations and fern.

Mr. Charles Elliott of Smiths Falls, was best man. Following the ceremony a wedding luncheon was served at the rectory to the wedding party.

Travelling, the bride wore a navy blue wool jersey dress with red coat and navy and white accessories.

The young couple left by motor for Ottawa and other points and will later reside at Tweed.

DAVIS—MOORE

A quiet wedding was solemnized on Saturday, April 27th., at 4 p.m., at the home of Mr. and Mrs. Thos. A. Moore, Springbrook, when Margaret Lila, youngest daughter of Mrs. Moore, and the late Mr. John N. Moore was united in marriage to Mr. Frederick P. Davis of Belleville, son of Mr. and Mrs. V. Davis, Bellville. The Rev. A. W. Harding officiated.

The bride wore a most becoming gown of dusky rose sheer with matching accessories. She was attended by her sister-in-law, Mrs. Jack Moore who wore a gown of pale blue sheer with matching accessories. The groom was attended by Mr. Jack Moore, brother of the bride.

After the ceremony a dainty buffet luncheon was served after which the happy couple left on a short honeymoon. For travelling the bride wore a sand coat with navy accessories.

Mr. and Mrs. Davis will reside in Belleville.

AIKEN'S W. M. S.

The May meeting of Aiken's Women's Missionary Society was held on Wednesday at the home of Mrs. Harleigh Hamilton.

The theme for the month was "Christian Stewardship" and the call to worship was given by the President, Mrs. Thos. Irwin. Scriptures were read by Mrs. S. Weseer, Mrs. Joseph Moon, Mrs. T. Irwin, Mrs. Wm. Mrs. Wm. Wheeler, Mrs. H. Hamilton and Mrs. C. Grills.

"God's ownership and our stewardship" was the subject of a devotional talk given by Mrs. Wm. Bush.

Stewardship by a trust, the speaker stated, including talents, time, energy, personality as well as money. Money is the energy of the body and brain transformed into currency and has a spiritual value second only to the giving of self to the Kingdom of God.

The importance of money to the mind of Jesus, Mrs. Bush continued is shown in his frequent reference to the subject. Sixteen of Jesus' thirty-eight parables are concerned with the right and wrong use of money. The great safeguard in relation to money, she said is to recognize God's ownership and our stewardship for that will lead to both faithfulness and liberality.

A reading "Mother's Day" was given by Mrs. Murney Meffrey and "Meditation" by Mrs. Fred Westover. A piano solo was given by Mrs. Harleigh Hamilton and Mrs. Earl Bush contributed a solo "An evening Prayer." "Beginning at Jerusalem" was read by Mrs. Millard and "They came from Sunny Italy" by Miss Jennie Moon.

Plans were made for a tea to be held in June, in honor of Miss Elsie Hunt.

In her closing remarks the President said that 100 years ago there were no foreign missionaries and now they are stationed in every nation of the world. The meeting was closed with prayer by Mrs. Irwin.

FRONT ROAD WAR WORKERS

A pancake supper was held in Front Road Church Hall by the War Workers on Wednesday evening. Proceeds at the door were 13.85 which will be turned over to Salvation Army.

A good program was provided by Band Master Green and his little class. Much credit is due to the juniors. Miss Ella Wannamaker gave a splendid talk on their overseas work and how the money was spent. He also said that the war would not be ended by money alone, it would require each one's personal effort.

Mrs. T. J. Brown moved a vote of thanks to the juniors for their program. The program closed with God Save The King.

DEFEATS SOCCERITE

Port Elizabeth, South Africa—(CP)—A. D. (Hobby) Locke, South African golf professional and champion defeated Bert Elkin, 35, former British soccer player, 11 and nine in the final of a professional championship here.

ROMANCE FROM WRECK

Colchester, England — (CP) — When Ida Gay was maned off the coast last November, Seaman John Ferguson was brought to hospital here. He was nursed by Joan Dorsen Weller and married her because he "loved her at first sight."



"Johnnie had me worried," admits his mother. "His system was so sluggish it was like a ball and chain dragging him down."

In young or old this "ball and chain" feeling is not uncommon. Yet often it only results from a lack of bulk in the diet.

Post's Bran Flakes help to prevent it. They provide just enough natural bulk in the form of bran to keep the food wastes moving promptly.

"I feel as keen as mustard now mother gives me Post's Bran Flakes regularly" says Johnnie, "and they taste scrumptious!"



HELP keep your family free from the effects of faulty elimination by serving Post's Bran Flakes daily. They are so appetizing and convenient. If this does not readily relieve constipation due to lack of bulk, consult a physician.

Post's BRAND Bran Flakes WITH OTHER PARTS OF WHEAT

B280

DR. DAFOE'S COLUMN on the Quintuplets and the Care of Your Children

Diagnosing Pregnancy

When, some time ago, I discussed the modern diagnosis of pregnancy, I only outlined one chapter in a lengthy story. Once a doctor has diagnosed pregnancy in a woman, his diagnosis of the case is just beginning.

There are a dozen other facts he must or should find out about his patient and her condition. The importance of making a series of visits to your doctor once you know you are pregnant is to give him the opportunity of noting every symptom. In this way he can be sure of knowing if there are any unusual features about the pregnancy.

For instance, most people still think that when twins are born, it is a surprise to everyone. Well, if twins come along unexpectedly like this, it is usually because no doctor has had a chance to make a diagnosis, for today almost every multiple birth is diagnosed ahead of time.

This is done in many, simple ways—excessive size of the abdomen, large weight increases, great-er fetal normal movement in the womb during pregnancy. These all suggest to a doctor that his patient is carrying more than one child. Even more reliable evidence will come from a closer examination of the abdomen.

Sometimes a hand passed carefully over the abdomen will feel the presence of two figures. This method of determination of is little use until the latter part of the pregnancy, however.

Another reliable test is the detection of two distinct fetal heart beats in the patient's abdomen. When there is more than one baby in the womb, the heart beats will usually differ so that when the examining physician puts his stethoscope on one place he will hear a heart rate of say, 130 beats a minute; then over on another part of the abdomen, he will hear another heart with a beat of 140 to the minute. When this happens, he is quite sure there are twins going to be born to the woman.

This method is only reliable if there is a difference of ten beats. If not there is danger that the doctor is hearing the heart rate of the same baby from two parts of the abdomen. However, one baby's heart will scarcely vary beyond a few beats in an examination, so a difference of ten is safe. Of course, there might be two babies present whose heart beats were very close together. Then the physician will make sure there are two by other means.

RHEUMATIC ACHES and PAINS

If just suffering at Summertime, get at the cause in the quick, easy way to get rid of rheumatic aches and pains. It costs you nothing.

Don't suffer longer; try Numa today and if you are not pleased with the results, your money will be refunded by J. S. McKeown. This is a generous offer to all rheumatic sufferers.

"Lover Come Back"

by BARRETT WILLOUGHBY

CHAPTER FOUR

"You're my one comfort, Kemp. No one else appreciates my efforts to preserve what is left of the old Russian days. Dynamite didn't have touched in the head."

"Touched in the right," the captain grinned indulgently. Take the beavy, for instance. I had flignat batsmen pun in here when Sandy was born, but it was five years before anyone could get them to stay in the sky. She charmed herself in the beays. Even after she quit eatin' it, my women folks wouldn't let me beam it down. It's out there in the back yard now stickin' up like a roothouse among the bushes. But I put my foot down on one thing. I made 'em let me quit up the long, drafty passage that leads out to it."

"Passage?"

"Aye. When old Mike Karmanova built the house, the Indian women were always tryin' their best to wipe Slitka off the map. So he has this tunnel made from the kitchen to a room under the banya. At the first sign of an Indian uprising, he made ready for siege by stocking the room with grub and water.

"Seems to me over the house, captain; but she must have forgotten to show me the door to the passage."

"Oh, that was nailed-up before she was born. Ye wouldn't know it if ye looked at it, Starbuck. It's one of the reserved spots you'll have on the way to the reception room downstairs."

"What a house!" Kemp said appreciatively. "Fit for royalty. All the prints of these paneled walls and log partitions concealed hiding places for state papers, Czarina's Diaries, letters, that sort of thing."

"Not time enough. I've had every inch of 'em sounded for dry rot, and they're as solid as ivory. As for clarkes, a man's life is too short for such. I haven't logged a line since—since I took Sandy on."

"I wish to heaven you had," remarked Sondra. "Might now it would help me with the Russian."

"How are you coming on with the book?" cautiously asked Starbuck.

"Fine!" Dynamite's telling about his position with the Czar's family when he had to run from revenue cutters and hide among the Aleutians."

Kemp looked politely incredulous. "How was he going to get away in a sailing ship, could outdistance a steam-powered cutter?"

"Two ships," said Starbuck. Her speed. She gave me sixteen knots on hour a fair breeze, and when a patrol gunboats of that time could get her dust in a calm."

Kemp nodded. "I see. We of this engine-minded generation don't quite appreciate the advantages of those hide-outs, now. How could you find them, when you had nothing to go by but the incomplete Russian charts of that time?"

"Ah, that was knowledge. Starbuck. We intimate local knowledge of bays and inlets that never appeared at all on any chart. Before ever I clubbed a seal in the Bering, I'd spent a year checkin' soundin's and ranges meself, whilst an Aleut sea-otter hunted the islands by day and out among that bloody mess of islands." Dynamite, I'd planted the courses on five-point bearin's that would see me through in the dark or wet night. Aye, me private charts showed many a dog-hole along the coast that I'd used in the days of me ship. Could hide a squadron of battleships in the matter of that, after showin' 'em plenty of water to enter."

Kemp laughed. "You certainly made thorough preparations to outwit Uncle Sam, sir! Old habits they used to be a hobby of mine. Perhaps you'll let me look at your homemade charts one of these days. That is, if you have them handy."

"Aye, they're in me locker, they're copies on tracin' linen, Starbuck. Hamp drawed 'em from the original cabin boy to steal the originals; but I caught the sculpin in the act and made him turn over the originals to the safe-deposit box. Lucky I did; for in the end he did try to burn the originals under the very nussles of Reybali's revenue cutters—when he caught me nappin'. Indade, 'twas those charts and this treachery of. . . . But no matter. Kemp, are ye sure who would pay high for those charts just now?"

"You are"—negotiating a sale, captain?"

"Sake!" ejaculated Moore indignantly. "Look ye here, I'm a businessman, Starbuck, but I'm no traitor. When those tracin's go out of me hands they'll go to Uncle Sam and none other."

"Of course," of course," Kemp said apologetically. "The government no doubt is eager to get them."

"Faith, then, they're concealed it so far. Months ago, when the first war cloud bolted up over China, I wrote to Washington, offering me charts and pointed out the vital aid they'd be to any naval concentration in Aleutian waters. Me only response is from some little assistant deputy clerk sayin' the matter will be submitted to the Secretary for consideration in due course. In due course!

"It gets my dander up to see Washington make no move whilst a foreign power edges in on our territorial waters. D'ye know there's a hundred so-called fishin' vessels out of Japan swarmin' through the Aleutians this minute?"

"Indeed, sir! I suppose the government sees no menace in those boats. From the little I've heard I gather they're only doing a little crab fishing, combined with some scientific study of the salmon migration."

"Crabs and salmon be hanged! Though the 'scientific body' part is like enough—since every fake fish boat of the lot is commanded by an officer of the Japanese Intelligence."

"Oh, come now. Aren't you giving a bit too much credence to the alarming rumors being broadcast through our more sensational press and radio reports?"

O'Moore leaned forward, his palm smacking the table for emphasis. "I know what's goin' on in the Aleutians, Starbuck. Some of 'em've seen. More I've learned from other ship-masters runnin' to the Bering. I know the military importance of that island chain. I know the strategy and tactics of the Japanese navy. And I'm tellin' ye, the 'sensational rumors' ye mention are tame by comparison with the alarmin' facts."

"You amaze me, sir. I had no idea. . . ."

"Nor has Washington, by the look av it. By the born-blind jeez-wat ."

"Dynamite, honey! You're roaring," interposed Sondra. "Why not get on a new subject, while I stir up another lame of rum?"

"Yes, captain." Kemp agreed hastily. "And let that subject be nothing to go by but the incomplete Russian charts of that time?"

"Ah, that was knowledge, Starbuck. We intimate local knowledge of bays and inlets that never appeared at all on any chart. Before ever I clubbed a seal in the Bering, I'd spent a year checkin' soundin's and ranges meself, whilst an Aleut sea-otter hunted the islands by day and out among that bloody mess of islands. Dynamite, I'd planted the courses on five-point bearin's that would see me through in the dark or wet night. Aye, me private charts showed many a dog-hole along the coast that I'd used in the days of me ship. Could hide a squadron of battleships in the matter of that, after showin' 'em plenty of water to enter."

Kemp laughed. "You certainly made thorough preparations to outwit Uncle Sam, sir! Old habits they used to be a hobby of mine. Perhaps you'll let me look at your homemade charts one of these days. That is, if you have them handy."

"Aye, they're in me locker, they're copies on tracin' linen, Starbuck. Hamp drawed 'em from the original cabin boy to steal the originals; but I caught the sculpin in the act and made him turn over the originals to the safe-deposit box. Lucky I did; for in the end he did try to burn the originals under the very nussles of Reybali's revenue cutters—when he caught me nappin'. Indade, 'twas those charts and this treachery of. . . . But no matter. Kemp, are ye sure who would pay high for those charts just now?"

"You are"—negotiating a sale, captain?"

"Sake!" ejaculated Moore indignantly. "Look ye here, I'm a businessman, Starbuck, but I'm no traitor. When those tracin's go out of me hands they'll go to Uncle Sam and none other."

"Of course," of course," Kemp said apologetically. "The government no doubt is eager to get them."

"Faith, then, they're concealed it so far. Months ago, when the first war cloud bolted up over China, I wrote to Washington, offering me charts and pointed out the vital aid they'd be to any naval concentration in Aleutian waters. Me only response is from some little assistant deputy clerk sayin' the matter will be submitted to the Secretary for consideration in due course. In due course!

"It gets my dander up to see Washington make no move whilst a foreign power edges in on our territorial waters. D'ye know there's a hundred so-called fishin' vessels out of Japan swarmin' through the Aleutians this minute?"

"Indeed, sir! I suppose the government sees no menace in those boats. From the little I've heard I gather they're only doing a little crab fishing, combined with some scientific study of the salmon migration."

"Crabs and salmon be hanged!



"Saki, of the Imperial Seal!" breathed O'Moore reverently.

"The run is due to start any day now, and so far not one of the Banks' anor outfit is on the ground. They haven't even built a fish fair a new cannery or landed a single machine on the dock. Even if they do arrive tomorrow, they can't possibly get ready in time to use a fraction of your fleet's catch. To me it looks as if they'd stood you up, sir."

"Dumn it. That's had me frayin' me chaffs' gear these three weeks past! I know they've opened a fish office in dinner Bay and Port Ford who signs himself vice-president. But who's back of 'em, or what's their game, I've no more idea than O'Flaherty's pig. Still, an owner's an option, until I expired."

"True, sir. But if it expires tomorrow, it leaves you without a buyer on the eve of the herring run. I'm the only other packer in this district who can handle a catch as large as yours. But if I make a contract with someone else, won't you find it—unfair, to say, embarrassing to go outside this district to market your herring?"

"Embarrassin'? The captain jerked himself erect. "What d'ye mean by that?"

"Well, sir, during the past week I've had a number of Russian fishermen trying to contract for their surplus catch. A couple of years ago they would have jumped at the chance to sell me that surplus. This season, while they didn't exactly refuse outright, they stalled. They wouldn't promise anything or fix a price. I somehow got the idea that they wouldn't sell to me at any price.

"I think you and Mr. Bates and Swanson have made a 'gentlemen's agreement'. You've divided those coastal waters into three parts, each to stick close in his own territory, neither fishing nor selling outside it. In a working alliance with your seagoing fleets, the three of you control the herring industry. You have the rest of us at your mercy. We can either buy your surplus at a fancy price, or watch our plants stand idle. But supposing this Russian outfit folds up on you tomorrow, leaving you to look for another market? Suppose, meantime, that I, the only large packer in this district of yours, should have made other arrangements for my fish? Wouldn't that 'gentlemen's agreement' binding you not to sell outside your district, prove rather embarrassing to your operations? Of course, I'm only guessing, but . . . ." A lift of his eyebrows completed the sentence.

"Starbuck, I admit nothin', ye understand, but I'll say this—ye are a good guesser. Ye've put your cards on the table, and so will I. I've agreed to furnish Baronov Packers with all the herring they can handle at reasonable terms for over an advance of thirty thousand dollars. To bind the bargain, they must have a representative here on or before tomorrow morning at eleven o'clock, with cash or a certified check for the full amount. So, until then—"

"But, captain, it, sir, they haven't built their plant yet. . . ."

"I know. But I phoned Jarvis at the bank the afternoon that finagled around till I learned Baronov Packers have a bank account in this city. They can produce that advance—if one of 'em gets here by tomorrow."

"But let 'em buy fish on arrive, you have no reason for refusing to let us take up that contract by my company, have you, sir?"

"I have, though. It's more a personal prejudice than a business reason, Starbuck. "I'm this: Ye employ too many Orientals to suit me."

"Oh, be fair, now sir! I'm not the only one. Every cannery in Alaska brings in Orientals. Always has. If he didn't, he'd go broke. The Japanese are better fishermen as well as I do. Most of the natives belong to the Russian Church, which has thirty-and eighty-two holidays a year. A man can't put in full time when so many hands who will lay off in the midst of the biggest run to celebrate a holiday."

"There's some truth in that," admitted the captain. "Although I might have changed alone the Japs began invadin' Bering Sea, stealin' Ameriican fish under our very noses, and cannin' 'em in Japanese flootin' canneries aimed straight at Seattle trade. This year every Alaskan packer has cut down on his Oriental crew to the oepk yourself, I haven't a single white man or an Indian on any of your setne boats. Only Orientals."

Starbuck flushed. "No. But I have in my canneries. It's a matter of color matter up with my board of directors, but . . . well, here's the situation. Mr. Swanson, president of my company, my position here is more that of a manager than president. I'm a long way from having the final voice in many matters of company policy. I'll have to understand."

"Um-m-m. I see. Well, by next season, ye'd better see to it that some of that voice is delegated to you. Now, I'll say this—I'm willing to meet you halfway. I'll take your herring—"

"Embarrassin'?" The captain jerked himself erect. "What d'ye mean by that?"

"Well, sir, during the past week I've had a number of Russian fishermen trying to contract for their surplus catch. A couple of years ago they would have jumped at the chance to sell me that surplus. This season, while they didn't exactly refuse outright, they stalled. They wouldn't promise anything or fix a price. I somehow got the idea that they wouldn't sell to me at any price.

"I think you and Mr. Bates and Swanson have made a 'gentlemen's agreement'. You've divided those coastal waters into three parts, each to stick close in his own territory, neither fishing nor selling outside it. In a working alliance with your seagoing fleets, the three of you control the herring industry. You have the rest of us at your mercy. We can either buy your surplus at a fancy price, or watch our plants stand idle. But supposing this Russian outfit folds up on you tomorrow, leaving you to look for another market? Suppose, meantime, that I, the only large packer in this district of yours, should have made other arrangements for my fish? Wouldn't that 'gentlemen's agreement', binding you not to sell outside your district, prove rather embarrassing to your operations? Of course, I'm only guessing, but . . . ." A lift of his eyebrows completed the sentence.

"Starbuck, I admit nothin', ye understand, but I'll say this—ye are a good guesser. Ye've put your cards on the table, and so will I. I've agreed to furnish Baronov Packers with all the herring they can handle at reasonable terms for over an advance of thirty thousand dollars. To bind the bargain, they must have a representative here on or before tomorrow morning at eleven o'clock, with cash or a certified check for the full amount. So, until then—"

"But, captain, it, sir, they haven't built their plant yet. . . ."

"I know. But I phoned Jarvis at the bank the afternoon that finagled around till I learned Baronov Packers have a bank account in this city. They can produce that advance—if one of 'em gets here by tomorrow."

"But let 'em buy fish on arrive, you have no reason for refusing to let us take up that contract by my company, have you, sir?"

"I have, though. It's more a personal prejudice than a business reason, Starbuck. "I'm this: Ye employ too many Orientals to suit me."

"Oh, be fair, now sir! I'm not the only one. Every cannery in Alaska brings in Orientals. Always has. If he didn't, he'd go broke. The Japanese are better fishermen as well as I do. Most of the natives belong to the Russian Church, which has thirty-and eighty-two holidays a year. A man can't put in full time when so many hands who will lay off in the midst of the biggest run to celebrate a holiday."

"There's some truth in that," admitted the captain. "Although I might have changed alone the Japs began invadin' Bering Sea, stealin' American fish under our very noses, and cannin' 'em in Japanese flootin' canneries aimed straight at Seattle trade. This year every Alaskan packer has cut down on his Oriental crew to the oepk yourself, I haven't a single white man or an Indian on any of your setne boats. Only Orientals."

Starbuck flushed. "No. But I have in my canneries. It's a matter of color matter up with my board of directors, but . . . well, here's the situation. Mr. Swanson, president of my company, my position here is more that of a manager than president. I'm a long way from having the final voice in many matters of company policy. I'll have to understand."

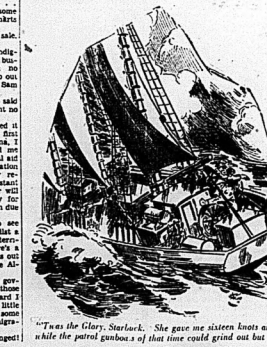
"Um-m-m. I see. Well, by next season, ye'd better see to it that some of that voice is delegated to you. Now, I'll say this—I'm willing to meet you halfway. I'll take your herring—"

"Embarrassin'? The captain jerked himself erect. "What d'ye mean by that?"

"Well, sir, during the past week I've had a number of Russian fishermen trying to contract for their surplus catch. A couple of years ago they would have jumped at the chance to sell me that surplus. This season, while they didn't exactly refuse outright, they stalled. They wouldn't promise anything or fix a price. I somehow got the idea that they wouldn't sell to me at any price.

"I think you and Mr. Bates and Swanson have made a 'gentlemen's agreement'. You've divided those coastal waters into three parts, each to stick close in his own territory, neither fishing nor selling outside it. In a working alliance with your seagoing fleets, the three of you control the herring industry. You have the rest of us at your mercy. We can either buy your surplus at a fancy price, or watch our plants stand idle. But supposing this Russian outfit folds up on you tomorrow, leaving you to look for another market? Suppose, meantime, that I, the only large packer in this district of yours, should have made other arrangements for my fish? Wouldn't that 'gentlemen's agreement', binding you not to sell outside your district, prove rather embarrassing to your operations? Of course, I'm only guessing, but . . . ." A lift of his eyebrows completed the sentence.

"Starbuck, I admit nothin', ye un-



"Twas the Glory, Starlock. She gave me sixteen knots an hour while the patrol gunboa.s of that time could get out but nine.",



"But, confound it, sir, they haven't built their plant yet!" said Starbuck

Sondra asked, "How long will you stay home this time?"

"That depends on you, darling. I'm taking pearl on the well-known O'Moore hospitality again."

"Of course, Lane, you'll be happy to have you visit us. Your luggage is . . . ."

"Oh, I happened to meet Alexander on my way over, and I told him to put my bags and gun there in your Lady Franklin room. But if you'd rather put me somewhere else . . . ."

"Miss Sondra!" Polena's acid voice cut in. "I'm preparing the Lady Franklin room this week. And the other guest rooms also."

Sondra, aware that Polena had just finished cleaning the entire upper gallery, said diplomatically, "But you manage such things so smoothly, dear, I'm sure you can arrange it. Come along with me now, and we'll see about the bedding. I'll see you later, father."

As Sondra and the old housekeeper passed the small blue-and-gold suite down the hall, Polena jerked to a stop. "Humph!" She pointed at Lane's bags and gun-case luggage on the floor—an incongruous note amid the delicate pink French furniture. "Last time she stayed three months, and you gave her the University. My legs, they had knots from running around waiting on her. I tell you, Miss Sondra, I won't do it this time."

"Now, now, Polena!"

"She with her airs. Everyone knows her great-great-grandfather was the murdering thilingit chief who led the massacre of old Sitka. And Alexander — if that grandson of mine lets her bamboozle him, by the hornwax jeez-bill, I'll . . . ."

"Polena!" Sondra laughed. "When you begin minating the captain's rewarwords it's time to calm down, or you'll bring on another attack of your asthma. Come, now, and see if the bed is made up, like a dear, and then unpack Lane's bag."

Sondra tried to be serious, but the old woman's look of malignant servility was too much for her gravity. "Look here, Polena." She was laughing. "Are you with me, or against me?"

"Missy!" The savagery of the old face vanished in a look of contrition and tenderness. "Are you not my eyes, my light? My baby? I'll ways I am with you. Always. I'll make her bed. I'll wait on her and please you . . . ."

She turned with animal-like quickness toward a sound Sondra had not heard. Lane and Kemp stood at the room door.

Lane looked about her with a proprietary air. "Sweet, isn't it, Kemp? Lady Franklin slept in this room years ago when she came to Sitka with her bear. I'll wait on her and please you . . . ."

She turned with animal-like quickness toward a sound Sondra had not heard. Lane and Kemp stood at the room door.

Lane looked about her with a proprietary air. "Sweet, isn't it, Kemp? Lady Franklin slept in this room years ago when she came to Sitka with her bear. I'll wait on her and please you . . . ."

Her friend with animal-like quickness toward a sound Sondra had not heard. Lane and Kemp stood at the room door.

Lane looked about her with a proprietary air. "Sweet, isn't it, Kemp? Lady Franklin slept in this room years ago when she came to Sitka with her bear. I'll wait on her and please you . . . ."

"Miss Sondra!" Polena's acid voice cut in. "I'm preparing the Lady Franklin room this week. And the other guest rooms also."

Sondra, aware that Polena had just finished cleaning the entire upper gallery, said diplomatically, "But you manage such things so smoothly, dear, I'm sure you can arrange it. Come along with me now, and we'll see about the bedding. I'll see you later, father."

As Sondra and the old housekeeper passed the small blue-and-gold suite down the hall, Polena jerked to a stop. "Humph!" She pointed at Lane's bags and gun-case luggage on the floor—an incongruous note amid the delicate pink French furniture. "Last time she stayed three months, and you gave her the University. My legs, they had knots from running around waiting on her. I tell you, Miss Sondra, I won't do it this time."

"Now, now, Polena!"

"She with her airs. Everyone knows her great-great-grandfather was the murdering thilingit chief who led the massacre of old Sitka. And Alexander — if that grandson of mine lets her bamboozle him, by the hornwax jeez-bill, I'll . . . ."

"Polena!" Sondra laughed. "When you begin minating the captain's rewarwords it's time to calm down, or you'll bring on another attack of your asthma. Come, now, and see if the bed is made up, like a dear, and then unpack Lane's bag."

Sondra tried to be serious, but the old woman's look of malignant servility was too much for her gravity. "Look here, Polena." She was laughing. "Are you with me, or against me?"

"Missy!" The savagery of the old face vanished in a look of contrition and tenderness. "Are you not my eyes, my light? My baby? I'll ways I am with you. Always. I'll make her bed

JERSEY GIANTS WELL ON WAY TO ANOTHER FLAG

Jersey City Has Won Eleven of Their First Fourteen Games This Season

DEFEAT LEAFS 4-1

Newark Bears Take Over Third Spot by Beating Royals 5-2

(By The Associated Press)

As far as can be seen from about two weeks of play, the Little Giants of Jersey City are well on their way to another International Baseball League pennant but they're not being especially helpful as a farm for the big Giants of New York.

The Jersey Giants have won 11 of their first 14 games and top the league by two full games over Baltimore Orioles. That's a fair enough start in the pennant race. But so far developing players to patch the weak spots in Bill Terry's New York lineup there's been some doubt as to whether any of the Jerseys are likely to fill the bill.

Harold Feldman, youthful pitcher, may get there eventually. But other moundsmen who have not shown anything so far as veterans and so are the Jersey outfielders. The club has a young infield but first sacker Jimmy Herman came from Washington under option and Bob Seeds, who might replaced the weak-hitting Lou Rogge at shortstop, was sent down by Chicago Cubs.

Only Three May Go Up

That leaves second-sacker Glenn Stewart, third baseman Sid Gordon and catcher Ray Blaemire. Their chances of winning a New York job depend, of course, on how much Mickey Witek and Burgess Whitehead hold up in the big infield and whether anything happens to Harry Danning. And as for the farmhands haven't given much indication that they're likely to oust the Giant regulars.

Gordon and Blaemire figured prominently in yesterday's 4-1 decision over Toronto Maple Leafs. The second sacker cracked out three of the Jerseys' 10 hits, among them a four-bagger and triple. The catcher belted a home run with Stewart on base in the seventh. Roy Hinsley, who relieved Feldman in the pitching and limited the Leafs to six hits, and six walks, all spaced so as to be practically harmless.

In the day's only other game, Newark Bears took over third place, breaking a tie with Rochester, by trimming Montreal Royals 5-2. Rookie Allan Cettel handcuffed the Royals with seven hits, the Bears started on Bass with three runs in the first inning. Buddy Hassett led the attack with a single, double and triple.

Sports Roundup

(By Eddie Brietz, Associated Press Sports Writer)

New York, May 7.—(AP)—Young Alfred Gwynne Vanderbilt is picking Illmeloch to turn the tables on Gallahadion in the preakness Saturday. . . . U. of Iowa officials haven't taken the score down since Iowa whipped Minnesota last Nov. 18. . . . Rose Bowlboard still reads: Iowa 13; Visitors 9.

An epidemic of colds has just about emptied the Jamaica Press box. . . . Eleven first, second and third string critics were missing Saturday. . . . Billy Conn now weighs 180 in his clothes and still believes he can whip Louis in full fledged heavy one of these days.

Today's guest star:

Dan Danie, N.Y. World - Telegram: "Mr. Farley has written a book in which to close the deal for the Yankees with a down payment of $2,500,000. . . . The balance of $1,500,000 would be paid by Ed Barrow in six months. . . . Inheritance taxes and other obligations of the Ruppert estate have forced the heirs that the big first payment be in cash."

Mello Bettina has decided to campaign among the heavies and next shot may be against Al McCoy at Boston. . . . Horton Smith has played golf in 49 states and six foreign countries.

Keiler, clean-up hitter for the Yanks, is better hitted so far this year by southpaws than by right-handers. . . . The famous Hollywood trotting farm at Lexington, Ky., owned by the late John L. Dodge is to be dispersed.

League Leaders

(By The Associated Press)

National League

Batting—Lindsey, Chicago, .418.

Runs—Leiber, Chicago, 15.

Runs Batted In—Leiber, Chicago 15.

Hits—Leiber, Chicago, 20.

Doubles—Leiber, Chicago, 4.

Triples—Ross, Boston, 4.

Home Runs—Mize, St. Louis, Ott, New York, Coscarart and Camilli, Brooklyn, 3.

Stolen bases—Frey, Cincinnati, 4.

Pitching — Walters, Cincinnati, 4-0.

AMERICAN LEAGUE

Batting—Wright, Chicago, .410.

Runs—Cramer, Boston, 16.

Runs Batted In—Foxx, Boston, 24.

Hits—Cramer, Boston, 26.

Doubles—Boudreau, Cleveland, 9.

Triples—York, Detroit, 3.

Home Runs—Foxx, Boston, and Kuhel, Chicago, 6.

Stolen Bases—Case, Washington, 6.

Pitching—Not sufficient decisions for ruling.

ROOKIE ROSTER



BOB KENNEDY, infielder, Chicago White Sox . . . only 19, he comes up from Shreveport of the Texas League where he batted .281 in 130 games last year . . . good third baseman playing regularly with the Sox . . . native of Chicago where he starred in Public League team and later in semi-pro ranks . . . right-handed batter, standing over six feet.

Princess Pats Have Winning Cross-Country Team

(By Sam Robertson, Canadian Press Staff Writer)

Aldershot, May 7.—(CP)—P.P.C.L.I. may come to stand for Princess Patricia's Canadian Light-Foot Infantry. The cross-country running team of the Princess Pats won the championship of the 2nd Canadian Infantry Brigade and now have sights drawn on the 1st Division title.

The men from Lieut. Colonel W. E. Colquhoun's unit took the first six places in a five-mile run against teams drawn from the Seaforth Highlanders and the Edmonton Regiment. Fifteen men ran for each unit over country that would have tested the lung and limbs of a hound. Twelve of the Princess Pats who put aside their army "field-support" running shoes were among the first fifteen over the line.

Private W. S. McMahon of Fort William, Ont., led the puffing pack home in 30 minutes, four seconds. Colonel R. W. Sansom and hundreds of men of the brigade he commands cheered the victor home 400 yards in front. Half that distance separated the next two, Private I. W. Rider, Winnipeg and Private T. Holland, Wood Bay, Man.

When the divisional meet is held soon the P.P.'s team will face the best teams that can be mustered by the other brigades and service units in the division.

Yesterday's Stars

(By The Association Press)

Dolph Camilli, Dodgers—Hit homer and single in ball in three runs in 6-2 triumph over Cardinals.

Al Lopez, Braves—Hit double and three singles and started game-winning rally in 12th inning against Pirates.

Billy Sullivan, Tigers—Knocked home winning runs against Yankees with double in ninth.

Bill Herman, Cubs—Broke up game with Phillies with home run in 11th inning.

Jimmie Foxx, Red Sox—His sixth home run of season was big blow in successful assault on Indians.

Wrestling Last Night

(By the Associated Press)

Camden, N.J.—Maurice (the Angel) Tillet, 276, James, Texas, vs. Ernie Dusek, 230, Omaha, 34:19.

KING FOR A DAY



Gallahadion, winner of the 66th running of the Kentucky Derby, shown with Jockey C. Bierman, up, and Trainer Roy Waldron. LEFT, in front of the judges' stand after the running of the Kentucky Derby.

Hank Leiber of Chicago Cubs Sparkplug That Carries Team Into Third Place in National

Outfielder Has Hit Safely in Twelve Consecutive Games and Leads in Many Departments

DEAN BATTED OUT

Yankees Victims of Another Pitcher and Outburst of Slugging by Tigers

(By Judson Bailey Associated Press Sports Writer).

It takes more than one man to make a baseball team—a timely explanation considering a total of 207 runs batted in yesterday's eight Major League games—but Hank Leiber is the man of the Chicago Cubs is as near a one-man team as the big show has at the moment.

Leiber is leading the National League in batting with a .418 mark; in runs; in runs batted in; in hits; and in doubles.

Hank has hit safely in the last 12 consecutive games and yesterday he collected a double and two singles to bat in three of his team's runs in a 5-4 11-inning victory over the Phillies.

He is the sparkplug that has carried the Cubs into third place. Yet Leiber hasn't a one-man ball club. The winning run yesterday was Billy Herman's homer in the 11th and it offset the efforts of the Phils in batting Dizzy Dean out of the box in the fifth. Larry French made a relief appearance for his fourth victory.

"Brother Paul" Dean was in action yesterday, his 1940 debut coming in a relief job for the New York Giants against the Cincinnati Reds. He worked two innings and didn't show much in giving up two hits and no runs.

The game already had been captured by the National League champions on a three-run spree in the sixth and the five-hit hurling of Cliff Thompson, who chalked up his third victory by a 9-1 count.

Eleven Pitchers Used

The Thompson Reds plastered the 16th straight defeat on the Pittsburgh Pirates, 10-7 in 12 innings. Manager Frank Frisch made a desperate shakeup in his lineup, but the Pirates got out of it to win a new record for using the most players in a game. Frisch put 24 of his 29 men into the contest and Boston used 16—including 40 batting by one the record number. The St. Louis Cardinals and Brooklyn Dodgers, unshackled the pretzious day, Eleven pitchers saw service.

Brooklyn needed only 11 men yesterday to whip the Cards' 6-2 for their 11th victory in 12 games. Curt Hamlin hurled shutout ball after the first inning while Manager Ray Blades reversed his custom and let Curt Davis stay on the hill until the eighth. Although he was thumped for 11 blows.

The Boston Red Sox bounced back on top of the American League in their see-saw rivalry with the Cleveland Indians, rallying for six runs in the fourth inning to top the Tribe 8-4. Each team made 11 hits. The Indians made three errors.

Yanks Again Beaten

The Yankees were victims of another lethhander and an outburst of slugging by the Detroit Tigers, 8-4. Riding along on the careful pitching of Bobo Newsom, the Yankees were suddenly bombarded for three runs on homers by Hank Greenberg and pinch-hitter Billy Sullivan in the eighth. Then in the ninth Greenberg doubled two other runs across. Southpaw Tom Sears received credit for the victory pitching three scoreless innings after Tommy Bridges went out for a pinch hitter.

The Chicago White Sox, still floundering in last place, were edged out 3-2 by the Philadelphia Athletics, with Sam Chapman hitting a long double in the ninth and Curt Davis stay on the hill until the eighth. Although he was thumped for 11 blows.

LOU'S BACK—Yep, it's Lou Gehrig (CENTRE), sitting on Yankee bench in New York. Lou is wearing street clothes.

NOTICE

Mr. J. POWERS

Fashion Craft Representative

WILL BE AT OUR STORE

All Day Wednesday, May 8th

With all the New Styles in

MADE-TO-MEASURE CLOTHES FOR MEN.

We invite you to come in and inspect one of the largest ranges of British Woollens—at prices that will save you dollars.

MEAGHER'S

Edmonton Grads Retire Without Blemish on Record

Edmonton, May 7—(CP) — Edmonton Grads will retire from active basketball June 8 without a blemish on their record in Canadian senior women's championship series.

Coach J. Percy Page's famous Grads won the National title for the last time last night when they defeated Vancouver Westerns 52-46 to sweep the two-of-three series in straight games. Grads won the first game Saturday 48-47.

The world-renowned Edmonton girls, who have never been defeated in a Dominion play-off series since the championship was inaugurated in 1922, have announced they will disband June 8th, their 25th anniversary. Before then they will play exhibition series with two United States teams.

Colorful Player Dies in Winnipeg

Winnipeg, May 7—(CP)—Colorful Jimmy Rae, 20, who earned a professional hockey contract with Springfield Indians less than a year after he graduated from Winnipeg Junior ranks, died in hospital here last night.

The 180-pound defenceman lost a two-week fight against complications which followed an attack of pleurisy.

Born in Winnipeg, Jimmy went through the Juvenile, Junior and Senior hockey in Winnipeg Monarchs, Canadian Junior champions in 1935 and 37. He captained the club in 1938-39, his second year in junior competition. In 1939 he was a Manitoba title as Monarchs lost in 1938 to Trail Smoke Eaters. He went on to win the National crown, and in 1939 to Brandon Elks.

BASEBALL Results & Standings

International League

	Won.	Lost.	Pct.
Jersey City	11	3	.786
Baltimore	10	4	.714
Newark	9	6	.600
Rochester	8	7	.533
Montreal	6	7	.462
Buffalo	5	9	.357
Syracuse	4	10	.286
Toronto	3	8	.272

Monday Results.

Jersey City.....4 Toronto 1
Newark.....5 Montreal 2
Only games scheduled.

American League

	Won.	Lost.	Pct.
Boston	11	5	.688
Cleveland	10	5	.667
Detroit	10	6	.625
St. Louis	9	7	.563
Philadelphia	7	9	.437
New York	6	9	.400
Washington	6	10	.375
Chicago	5	10	.333

Monday Results.

St. Louis.....11 Washington 9
Boston.....6 Cleveland .. 5
Detroit.....6 New York .. 4
Philadelphia..3 Chicago 2

National League

	Won.	Lost.	Pct.
Brooklyn	11	1	.917
Cincinnati	10	3	.769
Chicago	9	4	.692
New York	5	7	.417
Philadelphia	5	7	.417
St. Louis	5	10	.333
Pittsburgh	3	8	.333
Boston	4	9	.308

Monday Results.

xBoston.....10 Pittsburgh . 7
xChicago.....5 Philadelphia 4
xBrooklyn.....6 Cincinnati .. 2
Cincinnati.....9 New York .. 1

x—Twelve innings.
Only games scheduled.

NO INQUEST NECESSARY

Cornwall, Ont., May 7.—(CP)—Body of Hiram Pitt, 49-year-old Cornwall Service Station manager, was found in his office yesterday with a bullet wound in the head. A revolver was on the floor. Coroner C. A. Stewart ruled the death suicide and said there would be no inquest.

Service station employees discovered the body a few seconds after they heard a revolver shot.

WHAT THE MAN ABOUT TOWN WILL WEAR

CAN BE FOUND AT ALL TIMES AT THIS QUALITY STORE FOR MEN!

• SUITS and TOPCOATS

ARE SMARTNESS THEMSELVES THIS SPRING

COME IN AND SEE OUR SELECTION

QUICK & ROBERTSON

Correct Clothing for Men

CALLING 'EM

Between the Lines

with Ken J. Colling

Did you know that Vern "Lefty" Bishop, who pitched ball for Napanee and Picton, was refused a transfer from Welland to Brantford by the O.B.A. Saturday? . . . And that Bishop has received more transfers than any ball player ever to come out of Eastern Ontario. . . . That Welland got nine ball transfers by before Percy Wallace, former Sunderland infielder, was held up. . . . All of which reminds us that when Belleville brought in two imports in 1923, Jack Coviello and Harold Brackenbury from Lindsay, the O.B.A. held the latter's transfer up, contending that two imports were too many. . . . That next year's Ontario Baseball Association constitution book will contain the playing and scoring rules of Softball. . . . That Brantford's Vince German, from the New York Rangers' system. . . . And that Willie Hoppe's billiard comeback at 52 years young is considered one of the greatest feats in modern sporting circles. . . . Hoppe won his first world's billiard title at the tender age of 18, in 1903.

Willie Hoppe's recent comeback in the world of billiards is without parallel in the realm of sporting activities. He won the world's 18.2 balkline championship in Paris, along in 1906, defeating Maurice Vignaux, then called "The Lion of France." Since then Hoppe has held every known billiard honors, but when he dropped his last title in 1924, people said he was through; too old to stand the gaff, they said. But, Willie Hoppe lived to make those skeptics eat their words. When the 1936 world's title crowds won the American billiard championship in Chicago, Willie Hoppe is the son of a Cornwall Landlady, barber and he was his father and older brother who tutored the champion in his early days. At the tender age of ten, Willie Hoppe met Frank Ives in Pop Ament's famous Chicago billiard emporium and to this day Hoppe says the colored boy first taught him more about billiards in a few minutes than he had learned in months of hard practice. Ives, by the way, was considered to be the greatest all-around professional athlete that ever lived, he was a billiard expert, roller skater, champion bicycle rider, a horseman of note and a champion boxer.

As for Hoppe he was known in the early days of the present century as "The Boy Wonder." At 14 years of age Hoppe toured the U. S. A. with Jake Schaeffer, the elder. Speaking of Schaeffer, Sr., recently, Hoppe is reported to have remarked—"Jake had the most delicate stroke in the world, and seemed to have a finer sense of the feel of ivory than any other billiard player. When but 14 years of age Hoppe won a National U. S. A. billiard tournament and $200. It was this prize that earned "The Boy Wonder" moved into the national billiard picture. "Winning that tournament in New York gave me confidence," Hoppe revealed the other day, or 34 years later he had became nationally famous. Pading in 1936 Hoppe was counted out by the experts, but he recently proved to the world that "they do come back," and that hasn't always served. Hoppe beat George Sisson for the American National billiard title on March 28, 1906 in New York, before the largest crowd ever to witness a billiard tournament.

Frankie Pytlak, boldest Cleveland Indian catcher, came to the terms originally offered by President C. C. Slapnicka. It was learned yesterday Pytlak received $11,500 in 1939 and was offered a contract for $8,000 this spring. He held out endeavoring to negotiate a compromise in the matter of salary. Cleveland Pytlak will have to apply to Judge Landis before Saturday and then prove to Manager Ossie Vitt he is in shape to play before his salary begins. All of this reminds us that pitchers Bill Kelleher and Jeff "Fifty" Tuttle are back in town after spending a week in Northern Ontario, where local flingers found out that "the away fields aren't as green as they sometimes seem," as was the case with Pytlak, who found the Indian Tribe could still win ball games in the American League without his services.

According to a manufacturer of golf balls, the dimples set up speed and length of drive. . . . He tested golf balls in a wind tunnel and revealed that they spun 8,000 times in the matter of a short stretch of 105 feet a second. . . . Undimpled balls did not go much lift as the dimpled ones, he revealed.

Sport Spice — 1940 seems to be the year for champion upsetting. . . . First went the Boston Bruins, the Yankees are retiring places in the American League, while more recently the great Rimsloch went down to defeat. As Richy Arlett says: "they can't win forever."... Boston Legion baseball team has signaled the top rung of the American Legion baseball ladder. The Brooklyn Dodgers turned back the Cards 6-2 yesterday to shade by their 11th win. . . . Jimmy Foxx runs by Gehringer and Greenberg to lead the A. L. with over the floundering Yanks... Pading in 1936 Hoppe was counted out by the experts, but he recently proved to the world that "they do come back," and that hasn't always served. Hoppe beat George Sisson for the American National billiard title on March 28, 1906 in New York, before the largest crowd ever to witness a billiard tournament.

Frankie Pytlak, boldest Cleveland Indian catcher, came to the terms originally offered by President C. C. Slapnicka. It was learned yesterday Pytlak received $11,500 in 1939 and was offered a contract for $8,000 this spring. He held out endeavoring to negotiate a compromise in the matter of salary. Cleveland Pytlak will have to apply to Judge Landis before Saturday and then prove to Manager Ossie Vitt he is in shape to play before his salary begins. All of this reminds us that pitchers Bill Kelleher and Jeff "Fifty" Tuttle are back in town after spending a week in Northern Ontario, where local flingers found out that "the away fields aren't as green as they sometimes seem," as was the case with Pytlak, who found the Indian Tribe could still win ball games in the American League without his services.

According to a manufacturer of golf balls, the dimples set up speed and length of drive. . . . He tested golf balls in a wind tunnel and revealed that they spun 8,000 times in the matter of a short stretch of 105 feet a second. . . . Undimpled balls did not go much lift as the dimpled ones, he revealed.

Sport Spice — 1940 seems to be the year for champion upsetting. . . . First went the Boston Bruins, the Yankees are retiring places in the American League, while more recently the great Rimsloch went down to defeat. As Richy Arlett says: "they can't win forever."... Boston Legion baseball team has signaled the top rung of the American Legion baseball ladder. The Brooklyn Dodgers turned back the Cards 6-2 yesterday to shade by their 11th win. . . . Jimmy Foxx runs by Gehringer and Greenberg to lead the A. L. with over the floundering Yanks...

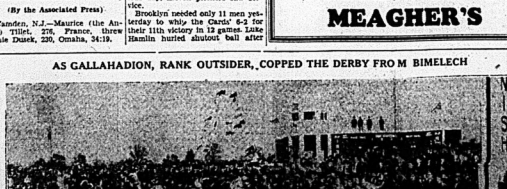
Pading in 1936 Hoppe was counted out by the experts, but he recently proved to the world that "they do come back," and that hasn't always served. Hoppe beat George Sisson for the American National billiard title on March 28, 1906 in New York, before the largest crowd ever to witness a billiard tournament.

Frankie Pytlak, boldest Cleveland Indian catcher, came to the terms originally offered by President C. C. Slapnicka. It was learned yesterday Pytlak received $11,500 in 1939 and was offered a contract for $8,000 this spring. He held out endeavoring to negotiate a compromise in the matter of salary. Cleveland Pytlak will have to apply to Judge Landis before Saturday and then prove to Manager Ossie Vitt he is in shape to play before his salary begins. All of this reminds us that pitchers Bill Kelleher and Jeff "Fifty" Tuttle are back in town after spending a week in Northern Ontario, where local flingers found out that "the away fields aren't as green as they sometimes seem," as was the case with Pytlak, who found the Indian Tribe could still win ball games in the American League without his services.

According to a manufacturer of golf balls, the dimples set up speed and length of drive. . . . He tested golf balls in a wind tunnel and revealed that they spun 8,000 times in the matter of a short stretch of 105 feet a second. . . . Undimpled balls did not go much lift as the dimpled ones, he revealed.

Sport Spice — 1940 seems to be the year for champion upsetting. . . . First went the Boston Bruins, the Yankees are retiring places in the American League, while more recently the great Rimsloch went down to defeat. As Richy Arlett says: "they can't win forever."... Boston Legion baseball team has signaled the top rung of the American Legion baseball ladder. The Brooklyn Dodgers turned back the Cards 6-2 yesterday to shade by their 11th win. . . . Jimmy Foxx runs by Gehringer and Greenberg to lead the A. L. with over the floundering Yanks...

AS GALLAHADION, RANK OUTSIDER, COPPED THE DERBY FROM M BIMELECH



Gallahadion, rank outsider, upset the experts' dope when he romped home to win the 66th running of the famous Kentucky Derby ahead of Bimelech, highly-touted favorite, crossing the finish line ahead of Dit, picked by the experts for second choice. Gallahadion is shown Filly, who romped in third.

MORE NEW CHEVROLET BUYERS CHANGE-OVER TO GENERALS THAN TO ANY OTHER TIRE

The GENERAL SQUEEGEE wrinkle TIRE

DISTRIBUTOR

J. B. BOYCE

BELLEVILLE PHONES 704 - 705

AUTO FINANCE

AUTO LOANS REFINANCING

We invite and at rates which pro-fit you. Initiate a car, cash and life-sign asset for borrowing. Only the owner signs. Deal with confidence with the largest company in the Kind in Canada.

D. H. MARSHALL

27 Bridge St. E. Phone 2172
Representing
CAMPBELL AUTO FINANCE
Windsor, Hamilton, Toronto, Ottawa

Business Directory

SURVEYOR

MARVIN LEMON
LAND SURVEYOR
and
CIVIL ENGINEER
194 Front St. Phone 2414
Belleville 24-1m

STOCKS & BONDS

HORNER and CRAWFORD, MEMBERS of Toronto Stock Exchange. Phone 678, Bow B. Salisbury, branch manager. 2f3-tf

MINERAL BATHS

MINERAL BATHS AND MASSAGE. The Treatment for Rheumatism, Arthritis, Sciatica, Lumbago, Rheumatoid Arthritis, Neuritis, Sinusitis for Ladies and Gentlemen. Mineral Water Baths Daily. Massage by Appointment. Dr. Lloyd Hamilton, DUTTA, 221 William St., Belleville.

CHIROPRACTOR

R. A. WYATT, PH.C., Chiropractor and Drugless Therapist. Specializing in Baths with oil and alcohol rub; electrotherapy, ultra violet ray, infra red ray, vibration, massage and suction treatment for sinus conditions. 200 Dundas St., Belleville. Phone 600. Lady attendant.

H. B. and VERA B. PITCHER, Ph.G. Chiropractors. Hours 9 to 12, 2 to 5. Adjustments, Radiation Therapy, Ultra Violet and Infra-Red Radiations, Coagulation of Warts, Moles, Birthmarks, Dermatitis, Colds, Bridge St., East, Belleville. Phone 2000. 4-tf

INSURANCE

The thought of Fire loses half its Terrors when you're protected with our Fire Insurance.

SANDY BURROWS
and
HOWARD FROST
LIFE and FIRE INSURANCE
94½ Front St. Phone 492

HALL & EARLE

General Insurance, Fire, Automobile, Accident and Plate Glass
211 Front St. Phone 1150

LEGAL

R. GORDON ROBERTSON, BARRISTER, Etc., Solicitor, Notary Public, Bulls Block, Belleville. Office hours 9 to 5, over Quick and Robertson's. Telephone 1500.

CAMERON and SPRAGUE, Barristers, Solicitors, Notaries Public, Conveyancers, Bank Building, corner Front and Bridge Streets, Belleville, Ontario.

T. V. WILLS, BARRISTER, SOLICITOR, Notary Public, etc., 13, Campbell St., Belleville, Telephone 74. Money to loan on mortgages. 61a-tf

Screen Clock

BELLE THEATRE TIMES
REBECCA
Laurence Olivier, Joan Fontaine
2.40 — 7.00 — 9.30

McCARTHY THEATRE TIMES
MA! HE'S MAKING EYES AT ME!
Tom Brown, Constance Moore
2.55: 7.15: 9.35

SABOTAGE
Charlie Grapewin, Gordon Oliver
2.40: 7.00: 9.10

CAPITOL THEATRE TIMES
MAN'S CASTLE
Spencer Tracy, Loretta Young
7.25 — 10.00
COME CLOSER FOLKS
James Dunn, Marian Marsh
8.55

HOW TO OVERCOME ITCHING PILES

If you are annoyed with itching piles or rectal soreness, do not neglect the same or run the risk of an operation. For itching, soreness or painful passage of stool, is nature's warning and proper treatment should be secured at once. For this purpose get from J. R. McKeown or any druggist, a package of Hemroid and use as directed. This formula, which is used internally, quickly relieves the itching and soreness and aids in healing the sore, tender spots. Hemroid is highly recommended, is easy to use and it seems the height of folly for anyone to risk an operation when a simple remedy, which is so pleasant to use may be had at such a reasonable cost.

(Advt.)

TO LET

3 ROOM APARTMENT, CONVENIences. Immediate possession. Apply 17 Octavia St. m7-1t

FURNISHED HEATED LIGHT housekeeping room. Moderate rent. East Hill; adults. Immediate possession. Call evenings. 274 John Street. m7-1t

MODERN ACCOMMODATION suitable for young couple. Garage. Board optional. Telephone 2183R. m7-3t

LARGE, WELL FURNISHED Room with board, East Hill—2 minutes walk from Front St. Phone 869W. m7-3t

ONE OR TWO LIGHT-HOUSEkeeping rooms, suitable for couple or business girls. Private entrance. Use of refrigerator. Phone 481-J, 54 East Moira Street. m7-3t

3 ROOM APARTMENT SEPARATE bath. Immediate possession. Apply 257 Bleecker Ave. m7-1t

BELLEVUE APARTMENT NO. 13. Immediate possession. Also No. 6 to suit two summer months. Apply 262 Pinnacle Street. Telephone 195. m7-1t

STORE NOW OCCUPIED BY Georgia Salon, opposite Post Office. Possession June 3. Apply McCarthy Theatre. M4.7.9

TWO UNFURNISHED ROOMS — suitable for light housekeeping, on west hill. Phone 1313J. m7-1-8

6 ROOMED HOUSE — CONVENIences, continuous hot water, electric refrigerator, garden, reasonable rent. June 1st. Apply 161 Albert. M4-tf

202 GEORGE STREET — LOWER Suite in the Marshall Apartments. Beautiful room, large living room with coal fireplace, dining room, two bed rooms, bath, sun room, kitchen, pantry. Electric stove and refrigerator supplied; modern conveniences and suction treatment for sinus conditions. 200 Dundas St., Belleville. Phone 600. Lady attendant.

FURNISHED, SCREENED COTtage at Oak Lake by month or season. Electric light, water heater and electric plate. Phone 6-r-4. m6-3t

LARGE BRIGHT FRONT ROOM —heated and well furnished. Convenient to downtown. Gentleman preferred. Box 311, Apply 135 Victoria Ave. M4-3t

6 ROOM BUNGALOW IN CANnifton. Hardwood floors, electricity, never failing well, moderate rent. Apply 161 Albert. M4-3t

241 BRIDGE STREET EAST — beyond Bleecker Avenue. Semi-detached frame house, living room, dining room, kitchen, four bed rooms, bath and toilet. Possession June 1st. Inspection by appointment. Exclusive Agents, Belleville Locators, Geo. N. Gorman, Prop., 166 Front Street. Phone 99, House Phone 687. M7-1t

214 DUFFERIN AVE., NORTH OF Bridge St. — Brick bungalow, living room with coal fireplace, dining room, kitchen, three bedrooms, four bedrooms, sun room up and down, hardwood floors throughout, bath, furnace, garage. Available now. Exclusive agents, Belleville Locators, Geo. N. Gorman, Prop., 166 Front St. Phone 99, house phone (after 6.30 p.m.) 687. M7-1t

289 CHARLES ST. FIREPLACE, hardwood floors, full cellar, gas, garage. A bright and comfortable house. Exclusive agents, Belleville Locators, Geo. N. Gorman, Prop., 166 Front Street. Phone 99, House Phone 687. a18-tf

3 HEATED ROOMS. ALL CONveniences for light housekeeping. Adults only. Apply 176 Foster Ave. a16-tf

11 MURNEY STREET, JUST below Catherine Street, solid brick house, double rooms, kitchen and den downstairs and three bed rooms and bath upstairs, hardwood floors throughout, large lot and excellent garden. A warm, comfortable and bright house. Exclusive agents, Belleville Locators, Geo. N. Gorman, Prop., 166 Front St., Phone 99. House Phone (after 6.30 p.m.) 687. a4-tf

PROTECT
Your Property Through the
BAY OF QUINTE
FIRE INSURANCE CO.
LOW RATES—HIGH SERVICE
See us before you renew.

C. W. BURR
219 Front St., Belleville
Phone 964W

FLEW ALONG AXIS

Moscow, (Tass) — (CP) — A young eagle shot down here bore a ring inscribed "Zoo Helsingfors E. 542."

FOR SALE

ONE USED HOT AIR FURNACE complete with pipes and registers. One flat iron kitchen sink, one 4-range boiler, one wall basin, one soap sink, one gas water heater. L. W. Acland, 132 Burnham St. Phone 636. m7-2t

FIVE 600X16 GOODYEAR TIRES and tubes. Costs 100 dollars. Real bargain. These are worth calling to see. Uptown Tire and Battery Service 383 Front Street. Phone 2266.

LARGE QUANTITY OF LOAM for sale, manure. William Wood. Phone 483-r-3-2.

22 PIERCE ARROW SEDAN, NEW tires in good condition. Must sell. $135. Nearest offer accepted. Apply Rear P. B. Addison. R. 2, Frankford. m7-2t

1935 FORD COUPE. GOOD CONdition. Reasonable cash. Apply 237 Church's Barber Shop, 327 Front Street.

LLOYD WICKEN BABY CARriage in good condition. 252 Ann Street or Phone 1246J. m7-1t

TWO COAL AND WOOD RANGES with reservoirs, 40 and 45 inches respectively. Easy payments. Walker-Simpson Co., Ltd. 248-250 Front Street. m7-3t

SMALL COMPACT HOUSE WEST hill, 6 rooms. Conveniences screened porch and garden. Phone 2363J between 7 and 9 p.m. m7-9

2 CHOW DOGS, ABOUT 4 YEARS old. Apply 15 Low, Phone 382, Cannifton Road. m7-3t

FORDSON TRACTOR, IN GOOD condition. Apply Milltown Garage. m7-3t

24' SAIL BOAT, GOOD CONdition, new sail. Phone 2110W m7-3t

OR TO LET 23 ACRES CHOICE Garden Land with fruit trees, cherries, apples, peaches; also 7 roomed brick house— Hydro — barn, hen house. One mile from Belleville. Apply 212 Foster Ave. m7-1t

BOY'S BICYCLE, GOOD CONDItion, new tire, $9. Apply 2 Smith St. M7-1t

178 JAMES STREET—DESIRABLE roughcast house in first class district. Good lot and excellent garage. Reasonable price. Exclusive agents, Belleville Locators, Geo. N. Gorman, Prop., 166 Front St., Phone 99 House Phone 687. M7-1f

GOVERNMENT GRADED AND certified seed potatoes. Early 4-1-2 per lb. Apply Geo. Sims, R. 1, Halloway. a27-30-m2-4-7-9 11

REGISTERED HOLSTEIN BULL one year, herd fully accredited and certified tuberculin tested. Priced to sell. J. E. Walsh, Shannonville. M6-7-8

A QUANTITY OF OATS. WHITE and rye. Apply at Granary, Trenidinaga Reserve, or Indian Agent Deseronto. m7-3-4

DOUBLE CYLINDER ST. LAWRence marine engine with clutch complete in boat. Priced for sale. Apply 259 Bleecker Ave. M6-7-8

28 CUSTOM DODGE SEDAN, '37 Desoto Sedan, '36 Custom Dodge Sedan, '34 Chev. Special Sedan, '31 Chev. Coupe, '29 Durant Sedan, '28 Chev. Truck, '27 Ford Sedan Truck, '21 Rugby Truck. C. R. Clapp, phone 400. m5-7-tf

PROPERTIES FOR SALE IN ALL parts of city from $700.00 to $7,000.00. See our list before buying elsewhere. Exclusive agents, Belleville Locators, Geo. N. Gorman, Prop., 166 Front street. M6-tf

ON FRONT ROAD THIS SIDE OF Ontario School House, 100 acres, the desirable property of Mrs. J. Hall, consisting of good dairy cattle — double roomed, brick dwelling, pantry, three bedrooms, three piece bath, full basement, hot water heating, oil burner, garage, stable and hen house; about an acre of land on bay side of road. A very desirable property if interested act at once. Geo. Gorman, Exclusive Agent, 166 Front Street, Phone 99, House Phone (after 6.30 p.m.) 687. a M2-tf

HARDWOOD FLOORS
NEW FLOORS laid an' finished complete. OLD FLOORS made new by refinishing.
GLEN ELLIOT
Phone 1865W 141 Foster Ave.
A30-1m

A TRUSTING BURGLAR

New York, May 7 (AP)—Martin Buran surprised a prowler in a friend's room, got chummy with him and invited him out for a drink. While they stood at the bar, Buran's friend came in and in an aside conversation with Buran learned what was what. He excused himself, called police, and detectives found pair up in the clink, booked on a burglary charge, after detectives found a quantity of stolen property at his home.

WANTED

MAID— GOOD GENERAL AT once. No children. Sleep out. Mrs. S. Cherrie, 154 Foster Avenue. m7-1t

AT ONCE A RELIABLE SINGLE man to assist in Chore Work. Good wages paid. References required. Apply to W. R. Channell, Picton, R.H. No. 4, Phone Milford 14-r-1-2.

ONE OR TWO ROOMS, ELECTRIC city and water with housekeeping privileges also parking place for car. Box K, Ontario Intelligencer m7-3t

SMALL HOUSE OR GROUND floor apartment by June 1. West Hill preferred. Phone 1042. M7-1t

MILK VAT MUST BE IN FAIR condition. Write Box "P" Ontario Intelligencer. M6-7

EXPERIENCED MARRIED MAN for farm work by month. Free wood, milk and garden. Write Box "L" Ontario Intelligencer. m5-tf

YOUNG GIRL FOR PART TIME light work. Apply 16 West Bridge.

HOUSE OR APARTMENT, SUITable for 3 adults. Must be modern and with all conveniences. Preferably East Hill. Phone 644W

BECOME A STYLE SPECIALIST and build a business for yourself. Be a "British Knitter." Sell beautiful dresses, suits, and clothing for the family. Liberal commissions. You can't afford not to investigate this opportunity. BRITISH KNIT, Stouffville, Ontario. M3,4,6,7,8,9



We don't like to blow our own horns—but

We can solve your debt problem better than anyone else in town. Our personal loans fit every circumstance and are low cost strictly confidential, easily acquired.

QUINTE FINANCE
and
SECURITIES LIMITED
168 Front St. Phone 168
BELLEVILLE

FRIGIDAIRE

1940 MODELS.

More beautiful and efficient than ever.

Priced from $129.00 up

LOW DOWN PAYMENT
Balance as low as $5 Monthly.

WALKER HARDWARE COMPANY LIMITED
248 — 50 FRONT ST.
M7-3t

THREE INJURED IN CAR CRASH

Two Cars Collide Near Smithfield and Injured Admitted to Belleville Hospital

Three men sustained injuries of a serious nature during a two-car motor accident near Smithfield on Highway No. 2 late yesterday afternoon, while a fourth escaped with minor injuries. The quartette were removed to the Belleville General Hospital where they were attended by Dr. G. R. Cross.

The injured men are Frank Trevenna, Trenton mechanic, who is suffering from internal injuries and a possible punctured bladder; James Smithers also of Trenton and who was riding with Trevenna, who sustained a fractured pelvis, R. B. Hunter, Toronto, three fractured ribs and H. Burns, also of Toronto, who is suffering from shock.

Mr. Hunter was proceeding easterly on Highway No. 2 while Trevenna was entering the highway from off a side road, when the two vehicles came into collision, Provincial Constable David Millar stated after investigating the crash. The impact of the two vehicles was so great that both were both hurled into the ditch, where considerable damage to the motor cars resulted. Although the investigating police would not make public their final findings today, it was intimated that charges will be preferred as a result of the crash. The vehicles rolled down an embankment, resulting in additional damage to that resulting from the actual collision.

IN MEMORIAM

McINROY—In loving memory of Mrs. Wallace McInroy who passed away May 7th., 1942.
"God knows how much we miss her, Never shall her memory fade,
Years may roll, and still ever wander, To the spot where she is laid."
—Ever remembered by husband and family. M7-1t

SHEPHERD—In loving memory of my dear wife, Isabell Jennings Shepher, who passed to rest on May 8th, 1939.
What I would give to clasp her hand
Her happy face to see,
To hear her voice and see her smile,
That meant so much to me.
—Sadly missed by Husband, Mother and sisters. M7-1t

WHITE—In loving memory of Mrs. Fred White, who passed away May 7, 1944.
O happy hours we once enjoyed
How sweet their memory still
But death has left a loneliness
The world can never fill.
—Ever remembered by husband and family. M7-1t

DEATHS

HUNT—At her late residence, Trent Road, on Sunday, May 5, 1940, Myrtle Aselia Boulton, beloved wife of Mr. Ernest Hunt, in her 69th years.
The funeral will leave her late residence on Wednesday, May 8th. for service in White's Church at 2.30 p.m. D.S.T.
Interment White's Cemetery. m7-1t

RAY—In the Third Concession of Sidney Township on Tuesday, May 7th, 1946, Mrs. Dagmar H. Ray in her eighty-fifth year.
Resting at St. Martin Funeral Home, Church Street, Belleville, until Wednesday morning, then at the home of her son, whose address, from where funeral will take place on Thursday afternoon, May 9th. Service in the home at two p.m. Standard Time. Interment Lake's Cemetery, West Huntingdon. m7-1t

BUSINESS LINERS

A THOUGHT FOR MOTHER'S DAY

A smart hat. Galnsboro hosiery, or Dena Jones. Displayed in the show case daily at Mrs. Harman's 42 1-2 Bridge Street, E. upstairs. m7-4t

BABY CHECKS

Scot Fixter ordered 500 Bray chicks. At 13 weeks had 494...some size to it, at 24 weeks. He says "Best chickens we ever raised". Order now, especially Barred Rocks, New Hampshires, Reds. Also Leghorns started cockerels. Order May delivery fortnights now. J. S. Mac Kenzie and Co. 47 Front St. S. Phone 219. M7-1t

Electric Ranges

1940 MODELS.
Don't buy an electric range without first seeing the

Frigidaire Range

Largest Domestic oven on Canadian market. Good trade-in allowance.

Priced from $139.00 up

EASY TERMS

WALKER HARDWARE COMPANY LIMITED
248 — 50 FRONT ST.
M7-3t

ST. JOHN'S MISSION

The Ladies' Guild of St. John's Mission held a successful euchre at the Hall on May 3rd. The prizes were given to the wardens. The prize winners were Ladies' first, Mrs. M. Whittle; second, Mrs. Colpper; third, Mrs. Grimson; men's first, Mr. Stokeham; second, Mr. Stan LaRue; third, Mr. Harry Robinson. Mr. Bayley, Consolation; Mr. D. Leeming, Lone Hand. A social hour was served by the Guild members.

OFFICIAL CIRCLES

(Continued from Page One)

(In Paris, an official communique said that the German story was "a question of purely boring allegations" in respect to both the reported Russian offensive and "another new look" place and the intentions attributed to the Allies.)

The statement also suggest how Germany could have obtained a record of any such Allied military conversation but it claimed the two officers had talked Allied war in 15 minutes April 30.

The Berlin Newspaper Zweiforhlatt, for example, played the story under a double page—one streamer headline—with pictorial quotations from the purported telephone conferences a meaning that General Maxime Weygand, Commander-in-Chief of Allied forces in the Near East, would be ready by May 15 for the "order-to-cred action" by May 15.

"Action" Not Identified

What that "action" might be, however, was not indicated.

It was Reynaud who, according to the German account, assured Chamberlain that the French General Staff, would be ready by May 15 but the French premier also declared to have considered Chamberlain not to take the date literally—that exaction of the Allied offensive would be a little later.

Chamberlain, in an obviously deprecated tone, remarked that he was under the impression that they were ready "already" and "even a little than necessary", said Zweiforhlatt.

To this Reynaud is said to have replied by pointing to the "many difficulties" which had to be overcome especially as regards the Syrian war, were "making daily increased demands".

Mr. Chamberlain, according to the German account, counselled Reynaud to talk to the Turks once more" but that he could not guarantee anything "if they down there don't at last put an end to eternal economic discussions."

Conversation Friendly

Reynaud is said to have replied to this with a promise to do everything possible to overcome the difficulties."

Thereupon it was said, Mr. Chamberlain requested Reynaud in "rather imperative tones" to inform him "about the conclusion of "operations".

Zweiforhlatt said that the conversation ended in a friendly and polite tone after Mr. Chamberlain requested Reynaud to see to it that there were no indiscretions this time from the French side."

The purported conversation

The purported conversation appeared to be based on the Berlin broadcast of George people's mind any blame for the Allied failure in the Norwegian conflict into the Balkan-Near East area and to "smoke out" the Allies regarding their intentions.

The complete text of the purported conversation is not given. Much of it was in indirect quotation.

The item as handed to the press did not go through the usual channel namely the New Agency, D.N.B.

Later, however, D.N.B. issued the story with the following introduction:

"The German press today brings in the most prominent place a telephone conversation between Chamberlain and Reynaud which, the papers declare in their headlines, reveals plans for aggression by the Western Powers.

The following are two of the headlines with which the story is displayed:—

Propaganda Stroke

"Attention! Attention! To all whom it concerns—the Allies fallen—Reynaud's aggressive intentions revealed".

"With a secret of aggression—command for zero hour to Weygand—Talk between Mr. May or Searchlight upon London".

This propaganda stroke which climaxed three days of Allied attempts to induce the Allies to reveal their intentions was the Chamberlain's reference to the Mediterranean in his House of Commons speech last Thursday.

On that day the British Prime Minister declared that "injury" to German naval power in the Norwegian campaign had been substantial as to alter the entire balance of naval power and to produce an important redistribution of the main Allied fleet. . . .

Since then the French battle fleet with cruisers and auxiliary craft is also believed to be operating basis of the Mediterranean on its way to Alexandria.

Officially Denied in Paris

Paris, May 7—(CP)—Havas Agency reports giving a detailed account of an alleged telephone conversation between Prime Minister Chamberlain and Premier Reynaud in which plans for joint action in the Mediterranean were asserted were officially denied here today and described as a "perfect sample" of Nazi propaganda.

Mr. Chamberlain's remarks in London termed the Nazi charges "fantastic."

The German manoeuvre was regarded here as an effort to stir up feeling made by Berlin to stampede Italy into the war. The official statement added:

"The German Press this morning published a conversation completely detailing a telephone conversation which took place on April 30 from 10:10 to 10:35 p.m. between the British Prime Minister and the French premier, and in the course of which plans for action in the Mediterranean were discussed.

"It is a question of purely false allegations, regarding the very fact of the telephone conversation, which never took place, as well as the intentions imputed to the Allies, namely the New German propaganda has not for a long time furnished such a perfect an example of its methods."



for a time.

This is not just a bad season, the trapper said, but a much larger tragedy that has visited the Kawartha district during the winter to destroy more fish than the government has had to spend stocking in all its years of activity. The water had been so low during the Winter that fish became trapped in bogs, killing them.

He told of seeing two lunge, one of them weighing about 25 pounds, that were returning about in one bog, apparently unable to escape. He believed they had gone into the bog at high water this Spring in order to spawn and were unable to leave when the water went down. So shallow is the water in this bog that he was able to see two lunge are visible clear out of the water as they splashed/struck that is lying on the bottom.

British Food Ministry Agrees to Purchase Canadian Eggs

Ottawa, May 7 — (CP) — The British Food Ministry has agreed to purchase Canadian fresh and storage eggs for Dominion Agriculture Department announced Monday.

Canadian exporters may make offers sales direct to the Food Ministry through their agents in Great Britain at a price to be fixed by the ministry.

Holders of import licences in Great Britain have been advised by the Food Ministry that it will be permissible to complete contracts entered into prior to April 15 for delivery prior to May 31.

No further private importations into Great Britain will be permitted and it is understood the Food Ministry will reach import licences shortly.

The Agriculture Department recommends that non-leading importers claiming to have sold storage eggs for fall delivery should confirm their contracts and prices through their agents in the Food Ministry which will constitute itself as the sole importer of eggs in Great Britain after import licences are withdrawn.

It is said quantity of eggs will be affected by the announcement could not be determined.

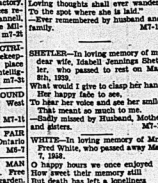
The Stars Say

For Wednesday, May 8
By GENEVIEVE KEMBLE

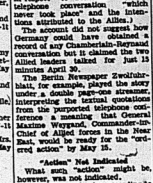
PROMPTITUDE conditions in all lines of endeavor, commercial, financial, social and sentimental are presaged from the birth influences of today's zanatis. All affairs move along in satisfactory progress during dilatory zanatis gains as well as psychological gratifications. It is a particularly favorable time for working in co-operation with groups of the order which has humanitarian, philanthropic or social benefits are issues. All cultural studies.

Those whose birthday it is are warned of a year of steady, even progress, with much gratification arising from working ambitiously whether business, financial, social or professional. The natives of Taurus are also under pleasant stimulus, but the chief satisfactions may come from working with others for the common good. It is a time for generally happy and lucrative contacts.

A child born on this day may have an even and complacent character, with much versatility and talent budding into its prestige and personality. It may have hoquitaire, noble and sympathetic impulses.



Tom Brown and Constance Moore principals in the new musical comedy "Ma! He's Making Eyes at Me!" now showing at the McCarthy Theatre.



Tom Brown who is featured with Constance Moore in the musical-comedy, "Ma! He's Making Eyes at Me!" now showing at the McCarthy Theatre.

HOMER THOMAS NEW PRESIDENT Y'S MEN'S CLUB

New Officers Will be Installed During Last Meeting This Month

TO HOLD DANCE

Homer Thomas was the unanimous choice of the members present at the Y.M.C.A. Monday night for Men's Club as president for the coming year at the annual meeting of officers of the Y's Men's Club held in conjunction with the Y.M.C.A. Monday evening.

The result of the election of officers for the coming year after the slate was—President—H. Thomas; Vice-Pres.—Harold Vaughan; Treasurer—George Fisher; Treasurer—James Miller; Executive—Vern Neal "Dud" Naughton, Robert Pringle and Don Ridley. The officers will be installed during the last meeting in May and will resume official capacity at the opening of the next semester in September, following the summer period.

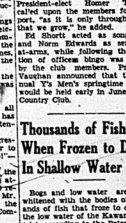
Y'man Lorne McDougall extended the thanks of the club to retiring president Harold Vaughan for his untiring efforts as the club's head official during his past two-year term of office. President Vaughan then introduced several splendid features into the organization and it is with regret we see him step out of office, but no doubt he will be available for assistance in the future," stated Past President McDougall in tendering the thanks of the club to retiring president Vaughan. President-elect Homer Thomas called upon the members for support, "as it is only through unity that we grow," he added.

Ed Shortt acted as songleader and Norm Edwards as sergeant-at-arms, while following the election of officers bingo was played by the club members. President Vaughan announced that the annual Y's Men's spring dance would be held early in June at the Country Club.

Thousands of Fish Die When Frozen to Death In Shallow Water Bogs

Bogs and low water areas are whitened with the bodies of thousands of fish that from to death in the low water of the Kawartha district, according to a Peterborough Examiner.

The trapper stated that he saw in one bog alone, literally thousands upon thousands of dead fish, so numerous that they changed the bottom of the Otonabee River from black to white. The fish in the water recedes a little more from its former size, the decaying bodies of these fish will probably made the immediate district uninhabitable



Here are a few of the exciting new lovelies at the Sherrington, swank Manhattan hotel for women, coming to the Capitol Theatre next in the new 20th Century-Fox film, "Free, Blonde and 21."

SCOTT'S SCRAP BOOK

By R. J. SCOTT



ICEBERGS IN THE NORTH ATLANTIC MAY BE AS FEW AS TEN DURING AN ENTIRE SUMMER; OR MORE THAN ONE THOUSAND, DEPENDING ON CHELLABAD'S WEATHER.

THE ORDERS OF THE DAY



The corporal of the guard is shown here reading the orders of the day to members of the Royal 22nd Regiment C.A.S.F., at the French Canadian unit took over guard duties at Buckingham Palace.

Minto

Minto — Misses Jean Farrell and Ethel Hagerman spent a few days attending the Girls' Conference at Kemptville Agricultural School.

Miss Marjorie Clements is spending a few days in Brantford.

Mr. and Mrs. Ben B. Hagerman and Lorne and Ethel spent Sunday with Mr. and Mrs. James Jeffrey, Tweed.

Mr. and Mrs. Wm. Wright spent Tuesday, May 1st., with the latter's sister, Mrs. Berj Searles, Oak Lake, it being her sister's birthday.

The Young People of Wallbridge presented their Day "The Road Back" in the church here Thursday evening. It was much enjoyed.

Mrs. Wm. Reddick and daughter, Neta, of Oshawa, and Mr. and Mrs. Gerald Irvine of Haliburny visited at Mr. Ken Belcour's on Friday.

Mr. and Mrs. Ken Belcour, Mr. Fred Cook and Miss Evelyn Cook spent Sunday at Mr. George McMasters of West Huntingdon.

Mr. and Mrs. Harold Morgan, Mr. and Mrs. Lindsay Tanner spent Sunday with Mr. and Mrs. Vernie Heath and Mr. and Mrs. Ralph Heath of Brighton.

Miss Annie Johnston spent Wednesday with Miss Viola Slote.

Mr. and Mrs. Stanley McMurray of Foxboro, called on Mr. and Mrs. George Johnston on Sunday.

Mr. Eddie Golden has returned home from Sudbury.

GERMANS SPREADING STORIES

London, May 6—(CP)—"During the last 36 hours German wireless and news services have been spreading unscrupulous stories about impending trouble on the Balkan frontier," the Information Ministry said tonight in an official statement.

"Many of the stories conflict," it said. "Others, issued from Berlin, are denied, also from Berlin, an hour or two after issue.

"The purpose is clear. By spreading these stories Germany seeks to create just that atmosphere of uncertainty which will favor her own purpose."

MT. PLEASANT W.M.S. AND W.A.

The ladies of Mount Pleasant W.M.S. and W.A. held their April meeting at the home of Mrs. Helen Spencer. Rev Mr. McKenzie led in prayer. The Scripture lesson was read by Mrs. Treverton. Mrs. McKenzie, Miss Goodman, Mrs. Harry McCreary, Mrs. Will Boldrick, Mrs. John Boldrick and Mrs. Carman Gibson. A solo was given by Mrs. Harry McCreary. Mrs. McKenzie gave a report of the W.M.S. convention at Belleville. Collection was $1.15. Rev. Mr. McKenzie led in prayer. Lunch was served by the hostess and her helpers and a social half hour was spent.

Daylight Saving Time

Outstanding Radio Programs

TUESDAY, MAY 7.

1.30—Maurice Spitalny's Orchestra — WJZ, CBL.

NIGHT

6.00—Big Town drama, Edward G. Robinson—WABC, WGR.

6.30 — "Information Please" — WHAM, WJZ.

7.00—We, the People—WABC

7.30—Top Flight Tunes. — CBL, CBO.

8.00— Battle of the Sexes, Frank Crumit and Julia Sanderson. —WEAF, WGY.

8.30—Fred Quis with Bob Trout—WABC.

9.30—Fibber McGee and Molly,—WEAF, CBL.

10.00—Opera Hour.—CBL, CBO.

10.00—Ray Shield's Revue.—WJZ.

10.00—Bob Hope Variety program —WEAF, WBEN.

10.15—Lum and Abner at Work—WABC.

10.30—Uncle Walter's Dog House.— WEAF, WGY.

10.30—Bizet's Opera "Carmen". — CBL.

WEDNESDAY, MAY 8.

7.00—Fred Waring in Pleasure Time.—WEAF.

8.00—Hollywood Playhouse; drama, with Charles Boyer. — WEAF, WBEN, WGY.

8.00—Ben Bernie and all the Lads; Lew Lehr, comedian; Bailey Sisters—WABC, WGR.

8.30—Dr. Christian, sketch. — WABC, WJR.

9.00—The new Fred Allen Show.— WEAF, WGY.

9.00—Star Theater; Ken Murray, Kenny Baker, Frances Langford, Dorothy Gish and Walter Abel in "Let Us Be Gay"—WABC, WJR.

10.00—Kay Kyser's program. — WEAF, WGY.

10.00—Northern Unit, Candle Lighting ceremony—WJZ.

11.15—Eddie Duchin's Orchestra. — WABC, CYRB.

11.15—Public Affairs. — WEAF, WGY.

SLEEP AND AWAKE REFRESHED



If you don't sleep well and nights are interrupted by restlessness, look to your Kidneys. If your kidneys are out of order and failing to cleanse the blood of poisons and waste matter—you feel it

likely suffering, too. At the first sign of backache, turn confidently to Dodd's Kidney Pills—for over half a century the favorite kidney remedy. Easy to take. 114

Dodd's Kidney Pills

RADIO PROGRAMS

TUESDAY

2.00—Light of the World, sketch—WEAF, WHAM

7.00—Fred Waring's Orchestra. — WEAF, WGY

7.15—Lanny Ross, tenor — WABC, WGR, CFRB

8.00—The Aldrich Family, sketch—WJZ, WHAM

8.00—Johnny with Johnny Green's Orchestra—WEAF

8.30—Pot O' Gold— WEAF, WGY, WBEN

8.30—Court of Missing Heirs — WABC, WGR

9.00—Cavalcade of America — WJZ, WHAM

9.30—Fred Quis with Bob Trout—WABC

10.00—Glenn Miller's Orchestra — WABC

10.45—Fray Clubmen —WABC

11.30—Lapi Ramanelli's Orchestra— CBO, CBL

WEDNESDAY

6.45—Lowell Thomas, news commentator—WJZ, CBL

7.30—Burns and Allen — WABC, WGR

8.00—Canadian Snapshots.— CBL, CBO

8.25—Plantation Party — WEAF, WGY

8.30—What Would You Have Done, WJZ, WHAM

8.30—Sevillans—CBL, CBO

8.30—Serenade for Strings—CBO, CBL

10.00—Kay Kyser Prgm. — WEAF, WJZ, WHAM

10.00—Glenn Miller's Orchestra, Andrews Sisters — WABC, WGR

10.00—Glenn Miller's Orch.—WABC

10.20—Mid — Week Commentary — CBL, CBO

11.30—Woody Herman's Orchestra— WJZ

11.30—Dancing Strings—CBO, CBL

RADIO DIRECTORY

CANADIAN STATIONS

	Kcs.
CBO—Ottawa	580
CFCF—Montreal	1550
CKOC—Hamilton	1150
CHML—Hamilton	1010
CKTS—St. Catharines	1200
CBL—Toronto	740
CBW—Windsor	690
CBC—Toronto	860
CFRB—Toronto	990
CKNC—Toronto	1430
CKLC—Toronto	580
WTAM—Cleveland	1070
WENR—Chicago	354
WGN—Chicago	720
WGR—Buffalo	550
WHAS—Louisville	820
WEAF—New York	660
WJZ—New York	760

UNITED STATES STATIONS

	Kcs.
WBBM—Chicago	770
WABC—New York	860
WBEN—Buffalo	900
WBAL—Baltimore	1060
WLW—Cincinnati	700
KDKA—Pittsburgh	980
WJT—Schenectady	810
WGR—Newark	710

Superman Leave It to Lois!

By Jerry Siegel and Joe Shuster



Tippie and "Cap" Stubbs

By Edwina





POP — Encord

By J. Millar Watt



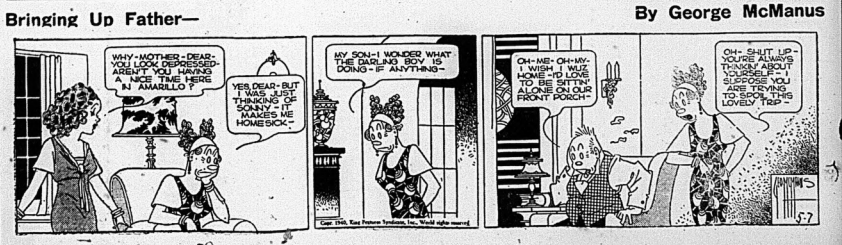
Tillie The Toiler-- Looks Dark For Glenny Now

By Russ Westover



Bringing Up Father—

By George McManus



STOCK MARKETS

Quotations furnished by Bigger and Crawford
Ross S. Salisbury, Branch Manager

Quotations at 2.15:

MINES	
Ajax	18
Aldermac	34
Anglo Hur	24
Aunde	183
Bankfield	16
Beattie	104
Bidgood	40
Big Missouri	13
Bralorne	10
Brookbank	07
Buffalo Ank	480
Calgary and Ed.	175
Can. Malar.	65
Central Pat.	209
Chesterville	07
Coast Copper	140
Coniagrum	151
Dome	22 15-16
Eldorado	84
East Malar	140
Falconbridge	330
Gillies L.	3 1-2
Gunnar	48
Hardrock	07
Home Oil	236
Hollinger	13 1-2
Howey	19
Hudson Bay	28 1-2
Kerr Add.	10
Kirk. Lake	110
Lapa Cad.	17 1-2
Lake Shore	24 1-4
Leitch	66
Little L. L.	25
Macassa	350
McIntyre	48 1-2
McLeod	190
McKenzie	118
Mining Corp	85
Moneta	65
Mylamaq	117
O'Brien	98
Omaha	06
Omega	26
Paymaster	35 1-2
Pamour	136
Perron	151
Pend Oreille	170
Pickle Crow	305
Pioneer	220
Powell	108
Premier	16
Preston E. D.	303
Prov. Air	31
Reno	27
Royalite	27
San Antonio	220
Sherritt G	83
Sisco	84
Sladen M.	65
Std. Radio	180
Sullivan	85
Sturg. Rock	366
Sylvanite	112
T. Hughes	200
Tex. Can. Oil	120
Theburn	160
Ventures	340
W. Amulet	560
Wr. Hargreaves	690
Wasnor	41
Noranda	66
God's Lake	25 1-2

TORONTO	
Bell Telephone	161
B.A. Oil	21¼
Brewing Corp.	3¾
Brazilian Trac.	85
Can. Bud Brewery	6
Canada Cement	6¼
Can. Dredge	21
Can. Ind. Alcohol	2¼
C.P.R.	5
Can. Malting	37
Can. Vinegar	11¼
Canada Vinc	12
Cockshutt Plow	7½
Cons. Bakeries	17
Cons. Smelting	39¼
Dominion Foundries	90
Dominion Glass	5
Dist. Seagrams	27
Fanny Farmer	28
Ford A.	19¼
Gypsum, A.	17
Imperial Oil	13½
Int. Nickel	36¼
Inter. Paper	17
Imperial Tobacco	15¼
Loblaw	19
Massey Harris	5
Montreal Power	30¼
Mont'l Power Corp.	7¾
Price Bros.	21½
Steel of Canada	78½
Walkers	81½
Shawinigan	21½
Walker's A	81
Walker's pfd.	201½
Walkerville Brewery	105

NEW YORK	
American T. and T.	173 1-4
Anaconda	29 1-8
Bethlehem Steel	84 7-8
Chrysler	85 1-4
General Electric	30 1-4
General Motors	54 1-4
Inter. Telephone	3
North American	22 3-8
Montgomery Ward	45 1-2
Phillips Pet.	39 5-8
Radio	5 8-8
Standard Oil of N.J.	42 1-4
Standard Oil of Ind.	1-4
U. S. Steel	60 3-8
United Aircraft	48 1-2
Vanadium	27 5-8
Westinghouse	111

Grain Market

Quotations on the Winnipeg Grain Exchange as furnished to A. H. Ketcheson & Co. today at 1 p.m. by J. R. Young & Company Ltd.:

Open Interpretations for Moderator have been made: Rev. A. T. Jeffery, Fenwick, 7—(2); Rev. D. MacInnis, Orillia, and Rev. J. O. Ralston, Penetang.

OATS—

May	37 7-8	37 1-4	37 3-4	
July	36 1-2	36 1-4	36 1-4	
October	35 1-2	35 1-4	35 1-4	

BARLEY—

May	48 5-8	48	48	
July	48 1-4	48	48	
October	46 3-8	46 1-8	46	

RYE—

May	68 1-2	68	68 1-2	
July	69 5-8	68 1-2	68 5-8	
October	69 7-8	67 3-4	67 3-4	

Unlisted Mines

Unlisted Mines furnished to A. H. Ketcheson and Co. today at 2 p.m. by J. R. Young and Co.

Albany River	15-17
Harker Larder	1-2 3-4
Kenricia	4-5
Magnet Con.	94-97
Martin Bird	3 1-4 1-2
Oklend	4 1-2-5 1-2
Pascalis	29-31
Proprietary	1.95-1.75
Sheldon	3-4
Stadacona	4 1-2-5 1-2

NEW YORK STOCK EXCHANGE

New York, May 7.—(AP) — The Stock Market maintained its composure today despite a little further hardishness ascribed mainly to the war picture. Dealings were sluggish and irregular. Fourth hour gains and losses just about balanced.

Another sharp crack in British Empire dollar bonds was a bit depressing, as were additional weakness of the Pound Sterling and French Franc in terms of American currency.

Stocks receiving support included U. S. Steel, Bethlehem, Chrysler, Montgomery Ward, United Aircraft, Du Pont, Chemical, Warehouse, U.S. Rubber and Chesapeake and Ohio.

Canadian issues were easier. Dome and Lake Shore Mines were down a point and McIntyre dipped slightly while Hiram Walker held steady. Canada 4s in the Bond Market, were neglected.

TORONTO STOCKS

Toronto, May 7.—(CP)—Industrial stocks managed to chalk up moderate gains on Toronto Exchange today. Gold mined within the week some recording new lows for the year. Trading was confined somewhat moderately with 192,000 shares changing hands.

Eldorado had another flurry on the publicity given a new discovery utilizing pitchblende, an Ellingham item and the price firmed to 90 cents before weakening to around 84 under profit-taking. At today's close the day, Exploration and Radium tightened up on the same situation.

Soft spots in the golds included Preston, O'Brien, Sylvanite, Lapa and Macassa. Changes were narrow on the base metals.

Senior oil, foods and miscellaneous industrials improved and other groups were unchanged to lower.

Hog Quotations

Toronto, May 7—(CP)—Bacon-Hog Market issued early today showed unchanged prices.

Dressed weights quoted: Selects $12.50 Shall $10.60, Straitred $10.60, plus transportation. Sanders $10.60 plus transportation.

Chatham reported prices unchanged, liveweight $7.75, dressed weight $10.00.

Deposed School Teacher Kills Four And Wounds Three

South Pasadena, Calif., May 7—(AP)—Death hovered near today for three critically wounded survivors of a deputy sheriff's pistol-and-bullet-spraying target pistol that cut the lives of four others in a classification authorities.

Slain were George C. Bush, 62, for 35 years a superintendent of schools here and in nearby San Marino; Lucien B. Kinsey, 57, principal of the South Pasadena-San Marino High School for 23 years; William Speer, 43, business manager of the school district; Stanley Dietrich, 17, and Victor V. Vanderlip, 45, manual arts and printing instructor at South Pasadena Junior High School.

Hospital authorities described as critical the condition of high-strung, erratic Wayne Miller, 38, who suddenly went berserk after being told his junior high school contract would not be renewed, mowed down the six school attendants and finished his rampage with a fire pistol upon himself.

Little hope was held for the other survivors of his mad outburst of gunfire, Miss Ruth B. Sturgeon, 45, art instructor at the Junior High School and Miss Dorothea Talbert, 30, secretary to Superintendent Bush.

Police Chief Frank Higgins reported Spencer, an expert marksman, had had numerous recent altercations with school committees following a nervous breakdown a year ago.

PRESBYTERIAN SYNOD MEETS

Peterborough, Ont., May 7.—(CP)—The Synod of Toronto and Kingston of the Presbyterian Church will open in St. Paul's Church here tonight, Rev. William Adams Brown of the Union Theological Seminary, New York, will be the special preacher for the three-day session.

Nominations for Moderator have been made: Rev. A. T. Jeffery, Fenwick, 7—(2); Rev. D. MacInnis, Orillia, and Rev. J. O. Ralston, Penetang.

"CELLULOID KID" SENTENCED

Montreal, May 7 (CP)—Albert Lalonde, known to police in Eastern United States and Canada as the "Celluloid Kid", was sentenced today to three concurrent penitentiary terms of four years each for burglary.

Lalonde had pleaded guilty to 11 charges of stealing $2,610 worth of jewelry and merchandise,

Produce Markets

Toronto —Wholesale prices (Ontario Department of Agriculture) today were:

EGGS.

Wholesale to retail:

A-large	26
A-medium	23
A-small	20
Grade "B"	22
Grade "C"	17

BUTTER

Churning Cream, No. 1	24
Churning Cream, No. 2	23
Butter, No. 1	23½
Butter, No. 2	21½-22½

CHICKENS.

3 to 4 lbs.	23
4 to 5 lbs.	22
5 lbs and over	20
Grade A (milked)	2c lower than 'A'
Grade A (milked), all weights	20
Grade B	18

FOWL

Grade "A" (dressed). All weights	20
Live Fowl	
5 lbs. and over	12-14
4 to 5 lbs.	11-13
3 to 4 lbs.	9-11
Ontario Potatoes	$1.00-$1.05

Trading Quiet In Produce Lines

Toronto, May 7—Trading was quiet for all lines of merchandise at the offices of the Toronto open produce market. Butter and eggs showed no changes.

The butter market tilted down under light and spotted trade. Selling pressure was not evident, however, as there were interested buyers in available supplies. Early sales of No. 1 grade Ontario creamery solids were made at 23½ cents, with the price easing later to close at 23½ cents, and lower.

Receipts were ample for the quiet market on the egg market. Prices tapered off on top grades in both directions, while in a few cases moved at 1-2 cent premium.

Montreal Produce

Montreal, May 7.—(CP)—Produce market prices here, as reported by the Canadian Department of Agriculture, follow:

Butter: First grade creamery prints, jobbing price, 23c to 28 1-2c; first grade solids, jobbing price, 23 1-2c to 25c.

Eggs: Graded shipments in need free case basis, extras, 24c; Aagry, No: A-medium, 21 1-2c to 22c; A-pullets, 19c to 19 1-2c; B, 21c to 21 1-2c; C, 18c to 18 1-2c; (Government graded eggs, extras, packed, 1-2 cent higher.) Receipts: 2,544 cases.

LIVESTOCK

Montreal, May 7.—(CP)— Calf prices strengthened on Montreal Livestock Exchange in early trading on demand to ship to the United States. Plain cows eased, while good cows held firm. Dominion Department of Agriculture reports:

Receipts—Cattle 133; sheep and lambs 38; hogs 1,200; calves 1,000.

The cattle offered were practically all common to medium cows and canners. Quotations at country points were $2.75 to $3.75. Common steers sold at $4.50 to $5.50 and medium cows up to $5. Bologna bulls sold at $4.50 to $5.25.

Good veals made $7.50 with medium good sold at $6.50 to $7.50. Calves sold at common to medium quality, sold in mixed lots at prices ranging from $4.50 to $7.50.

The bulk of hogs were delivered on contract contracts, fresh sales made $8.50 for bacons fed and watered, and $8.25 for thick smooths. Selects drew $1 premium with regular $8.50 quotation. Canner sold steer at $4.50 to $5. Hogs sold on salt grade brought $11.30 hot weight.

Toronto, May 7 (CP). — Cattle trade on the Toronto Livestock market today was dull with prices generally steady up to mid-session on the unsettled Liverpool trade. The veal calf market, western lamb market and sheep market were steady. No export trade existed for hogs. The holdover was 1,200 head of cattle.

Receipts reported by the Dominion Livestock Branch were: Cattle 1,200; calves 820, hogs 1,370, sheep and lambs 570.

Prices in the cattle section were: Weighty steers, $6.50-$7.25; choice steers and heifers mostly $6.25-$7 with a few at $7.25; good steers and cows $4.25-$5.25; bulls $5-$5.75; fed calves $7.25-$8.25.

Veal calves sold at $10-$10.50 for choice with common selling downward to $8.50.

Western lambs sold at $11.25.

Sheep sold at $3.50-$7.

Spring lambs sold at $8-$10 each.

Hogs closed previously at $8.25 off the cars for selects and $11 dressed-weight.

C.B.C. TO BROADCAST REPORT OF COMMISSION

Canadian Broadcasting Corporation announced today the Royal Commission report on Dominion-Provincial relations would be released for publication May 13 and that the C.B.C. would broadcast the report's highlights.

The report from 10:30 p.m. to 11 p.m. EDT next Monday, it said, would include information on the contents of the report, compiled by the Commission's investigation, has yet been made public.

DEFENCE

(Continued From Page One)

Countless yards of black curtains and black paper were sold by stores and provided by the government to cover windows and doors in every home and building. Every automobile and railway coach was equipped with small blue lights.

The period of waiting was particularly long for the 70,000 Italian residents of Egypt.

Among them hundreds of anti-Fascists were reported applying to the Ministry of the Interior for Egyptian citizenship.

In the midst of all the bustle, however, the Egyptians stayed in the general holiday today to celebrate the fourth anniversary of the accession of King Farouk to the throne.

Strong Guards Placed

The government placed strong guards over troops of all arms, telephone, telegraph and radio systems and ordered rigid censorship of press and night to keep open all available channels of communication for Egyptian and diplomatic, particularly with Rome, London, Paris and Washington. They were required to maintain constant contact with all allied naval and air forces.

Anti-aircraft guns were manned constantly. In Alexandria, the harbor mole a strongly reinforced Allied fleet in addition to sufficient naval auxiliaries arrived yesterday. Other warships, battleships, cruisers, submarines and torpedo boats already were massed here.

Large contingents of troops stood ready. British war planes, bombs loaded, were lined up for the take off. Allied sources said they were prepared for immediate action, "for whatever field hostilities might point."

Both Allied and Egyptian sources expressed the hope that appeals by Pope Pius XII or President Roosevelt might stave off war in the Mediterranean, but there was no sign of wavering in the determination to keep the power of the Axis fleet and the Allied armies against the enemy wherever a conflict should develop.

Prepared to defend the vital Suez Canal, British officials said, it was declared, "we are ready to meet Italy and Italy's allies, and to the attack we decide to fight. The test already is started."

They declared the Allied attitude of defiance "tantamount to a reply, but to a declaration of war" to a naval demonstration of great significance.

What this "naval demonstration" constituted was not established but it was recalled the Italians were reported recently to have reinforced land, air and naval forces and reinforced land air contingents in the Dodecanese Islands, off the Greek, Turkish and Greek coasts.

CHAMBERLAIN ANSWERS

(Continued From Page One)

The Prime Minister said that Mr. Churchill, while holding office as First Lord of the Admiralty, will give "guidance in secret" to trading on demand to ship to the United States. Plain cows eased, while good cows held firm. Dominion Department of Agriculture reports:

Receipts—Cattle 133; sheep and lambs 38; hogs 1,200; calves 1,000.

The cattle offered were practically all common to medium cows and canners. Quotations at country points were $2.75 to $3.75. Common steers sold at $4.50 to $5.50 and medium cows up to $5. Bologna bulls sold at $4.50 to $5.25.

Good veals made $7.50 with medium good sold at $6.50 to $7.50. Calves sold at common to medium quality, sold in mixed lots at prices ranging from $4.50 to $7.50.

The bulk of hogs were delivered on contract contracts, fresh sales made $8.50 for bacons fed and watered, and $8.25 for thick smooths. Selects drew $1 premium with regular $8.50 quotation. Canner sold steer at $4.50 to $5. Hogs sold on salt grade brought $11.30 hot weight.

Toronto, May 7 (CP). — Cattle trade on the Toronto Livestock market today was dull with prices generally steady up to mid-session on the unsettled Liverpool trade. The veal calf market, western lamb market and sheep market were steady. No export trade existed for hogs. The holdover was 1,200 head of cattle.

Receipts reported by the Dominion Livestock Branch were: Cattle 1,200; calves 820, hogs 1,370, sheep and lambs 570.

Prices in the cattle section were: Weighty steers, $6.50-$7.25; choice steers and heifers mostly $6.25-$7 with a few at $7.25; good steers and cows $4.25-$5.25; bulls $5-$5.75; fed calves $7.25-$8.25.

Veal calves sold at $10-$10.50 for choice with common selling downward to $8.50.

Western lambs sold at $11.25.

Sheep sold at $3.50-$7.

Spring lambs sold at $8-$10 each.

Hogs closed previously at $8.25 off the cars for selects and $11 dressed-weight.

C.B.C. TO BROADCAST REPORT OF COMMISSION

Canadian Broadcasting Corporation announced today the Royal Commission report on Dominion-Provincial relations would be released for publication May 13 and that the C.B.C. would broadcast the report's highlights.

The report from 10:30 p.m. to 11 p.m. EDT next Monday, it said, would include information on the contents of the report, compiled by the Commission's investigation, has yet been made public.

crowded. Alexander Kobt, the Norwegian Foreign Minister now visiting London, was present.

Mr. Churchill also missed the bell" referred to the Prime Minister's recent assertion that Adolf Hitler "missed the bus" by failing to seize a stiffening Britain in the earlier days of the war. Now, he said then, Britain is ready.)

Mr. Churchill, answering a question, said he could not say when a secret session would be held regarding charges of "grave deficiencies" in Britain's fighting air force.

The Prime Minister rose amid loud cheering at 3:04 p.m. (10:04 EDT) to begin the debate.

Opening for Sir Archibald Lord of the Admiralty, who will wind up the debate for the Government today, Chamberlain said the Prime Minister on the Treasury bench.

Pays Tribute to Skill of Forces

Mr. Chamberlain began by paying tribute to the skill of the navy and army who effected the withdrawal of the British forces from Namsos and Andalsnes, Norway, without loss.

Hitler's German bombers attacked the troop convoy the next day, Mr. Chamberlain disclosed. He said "we should count ourselves fortunate that we did not lose more than one ship out of the whole fleet of destroyer."

The convoy was out of range of our fighters and we had to depend only on the ships' anti-aircraft guns, he added.

Campaign in S. Norway Closed

Mr. Chamberlain declared that the campaign in Southern Norway was closed.

"Whatever criticisms may be made about anyone else," he said, "I do not think anyone will agree that the troops engaged in this campaign did not do their task with magnificent gallantry.

"I have respect, and man for man, our forces showed themselves superior to their foe."

Mr. Chamberlain said news of Britain's withdrawal had "created a sensation."

A shout of "and still is" came from the Opposition benches.

The Prime Minister declared he did not propose to give an account of the military operations but to consider the criticisms of the campaign in Southern Norway.

"The ministers, of course, must not be blamed for everything," he said.

Stockholm Reports

Mr. Chamberlain said reports from Stockholm, "which may have been inspired by the enemy," had aroused expectations which were never justified, and "which were bound to end in disappointment to the minister."

He did not wish to extenuate anything, he continued. "At the same time I think we shall not exaggerate the extent of what has happened we have received."

He said the withdrawal was "not comparable with Gallipoli," as not more than a few thousand men were involved, and "our losses were not really great in number, nor was there any considerable or valuable amount of stores left behind."

German Losses Heavy

German losses, he said, were far heavier in "munitions, planes, transports and men."

"I am quite aware that the result is not to be measured by our losses on the spot," he continued.

He said the Allies had taken into account that "we have suffered a certain loss of prestige" and that color has been added to the old legend of German invincibility on land.

"We must accept that position for the time being, but I am sure that we need not help our enemies by making it worse."

Britain had received "most urgent appeals" from the Norwegians for "the utmost assistance, regardless of costs." for it was "a place essential to the prosecution of the war," Mr. Chamberlain declared.

"I do not think the people of this country yet realize the extent or imminence of the threat that is impending against us."

Movement of an Allied battle fleet to Alexandria, he said, had "quickened" the situation in the Mediterranean and Near East.

Mr. Chamberlain was cheered when he ejglered the House for his debate.

The Prime Minister ascribed the failure of Norwegian resistance in south, and central Norway to two things:

1. "Our inability to secure the airdrome from which we could operate fighters."

2. "The rapid arrival of German reinforcements."

Helpless Because Unlimited

He said "we were helpless to prevent the German stroke" because Norway would not permit British occupation in advance of the German invasion.

He declared the Trondheim offensive was attempted at the desperate urging of the Norwegian government and because it appeared that if it was not undertaken quickly it was "full of risk," that Norwegian resistance would at once collapse.

Mr. Chamberlain was cheered when he entered the House for the debate.

The Prime Minister, at first grave, broke into a smile as he acknowledged the cheers and laughed at Opposition shouts of "who missed the bus?" and "resign!"

News Must Be Correct

The diplomatic galleries were likely to have been able to configure their resistance and the white country would have fallen at once into German hands."

Attack on Trondheim Considered

He said opinion differed on whether British should have made a direct attack on Trondheim and, since the operation was not attempted, "I do not think it possible to decide the question.

"I can say now that that idea was considered before us," Mr. Chamberlain revealed. Plans for a direct attack on Trondheim with forces at Namsos and Andalsnes, "both south of and to the north respectively, "were prepared and carefully considered.

"But the difficulties of that were "necessarily complicated" and "were considered to be too great for such preparation if success was to be assured, he said.

Answering criticism that the prospect existed that the Germans in the Russo-Finnish peace should have been maintained by foreign troops, Mr. Chamberlain said in Scandinavia, the Prime Minister said "This neglected, would have led to complete misconception."

Invasion was Necessary

"Whatever forces we had at our disposal, we could not have forced our way through unless the Norwegians had invited or allowed us to do so," he declared.

"Consequently we were helpless to prevent the German attack," he continued.

The Prime Minister said that the Finnish campaign was given up, "it was decided that there was no force in this country, and, second, no force in the Dominions from whence the troops could be transported to Norway as readily as from Britain."

Rate of Dispatch of Troops

The rate of dispatch of troops to Norway was governed by the speed of ships, Mr. Chamberlain said, and the difficulty of the Norwegian ports" for the unloading of heavy stores, Mr. Chamberlain stated.

The ships which had been gathered to transport a Finnish expeditionary force, he said, were ready when "it became unjustifiable" to send it to Norwegian ports and "not would have been made in any case."

"In these strenuous days we should be ready to take risks, and even in increasing our war effort rather than diminishing it, the present government," he admonished the House.

Britain is doing "all we can to overtake the start Germany obtained over us," he said, "and we are Canadians," Mr. Chamberlain declared.

Cooperation Of All Parties.

He added that he wanted the "wholehearted cooperation of members of all parties" as well as the wholehearted cooperation of employers and workers.

"We do not set ourselves up to be faultless," he said, "We admit we do not set ourselves up as being superior to criticism."

Concluding, he appealed to the House to put "all our strength into the work" to overcome the enemy strength "until we ourselves are strong enough to assume the offensive when we will."

Chamberlain Called Too Optimistic.

Clement Attlee, leader of the opposition, opened the debate for the opposition. He criticized Mr. Chamberlain's preliminary statement that the withdrawal from Namsos and withdrawal south of Trondheim was announced, as "over-optimistic and over-confident."

He said Mr. Churchill was "far too optimistic."

The Norwegian campaign, he continued, "was undertaken with no time for importance" by the nation—not a mere tip and run exploit."

He complained that the press and radio had led to the belief that "everything was going extraordinarily well" and, "because of great expectations, there is great disappointment."

Young Boys Sent Sans, Says Attlee.

Mr. Attlee declared that "young boys without training were sent to Norway while the more seasoned older men should have been sent.

It was "unbelievable," he said, that German submarine bases and supply depots should have gone on "for months" without the British Intelligence Service knowing it.

He asked Mr. Chamberlain if he:

"I am not satisfied, despite all the Prime Minister has said, that there is not room for much efficient instrument for conducting the war," he continued.

"It was vital for us to secure air bases. The Government, in spite of warnings, failed to secure the location of Poland and Finland, the Scandinavian countries and the tracks from the air."

He criticized the evacuation from Norway as "inevitable" and said "this does not alter the fact that we have suffered a real set back."

"We will win the War"

The Prime Minister talked about missing buses," the Labor leader said. "The country missed all the peace buses and caught the war bus. We will win the war but we can not afford to leave our flanks open to the enemy's influence."

Mr. Attlee attacked the government's failure to provide for the Chief Government Whip Captain H. D. R. Margesson, to overcome

GIFTS For MOTHER

- CANDY
- TOILETRIES
- PERFUME
- NOVELTIES

— See Our Windows —

EVERY GIFT

SPECIALLY WRAPPED PACKED FOR DELIVERY

You'll find something to suit here — at the price you wish to pay.

GEORGE PAULEY

DRUGGIST. - Phone 105

discussion as the present debate, "we could not accept this view in a democratic country although it gives "heatages to torjure."

These Critiques Must be Allowed to Defense

"If there is criticism, those who are criticized must be allowed to defend themselves, whatever the danger may be," he said.

'No Division' in Cabinet.

"There is no division" in the cabinet, the Prime Minister declared.

"None of us has attempted to instrigue against the other. All of us have only one thought—that of victory and we make our best contribution to the winning of the war."

The prime minister announced that Mr. Churchill would "have special responsibility" for the supervision of military operations day by day.

Churchill Still In Admiralty.

Answering a question by David Lloyd George, he said Mr. Churchill would retain his post at the Admiralty.

This appointment, Mr. Chamberlain said, ensures "that when politicians are decided upon, they will be followed up with unremitting energy."

He added that he was relying on Mr. Churchill to "let me know" if the double burden proves to be too much for him, and, if so, he would take steps to relieve him."

The prime minister said that Mr. Churchill had suggested that it would help him in his duties if the Dominion Committee of the cabinet if he could have close contact with the Dominions and that he

Will Have Small Personal Staff.

Mr. Churchill, as First Lord, the First Lord will have "a small personal staff" under Major-General Hastings Ismay, Secretary of the Imperial Defence Committee.

Mr. Chamberlain added that other "changes in the form of the government, or the functions of individuals, might be necessary."

Answering a question put by Bernard Horrisan, Labor, Mr. Chamberlain said this change did not arise from the Norwegian campaign "but would have been made in any case."

"In these strenuous days we should be ready to take risks, and even in increasing our war effort rather than diminishing it, the present government," he admonished the House.

Britain is doing "all we can to overtake the start Germany obtained over us," he said, "and we are Canadians," Mr. Chamberlain declared.

Cooperation Of All Parties.

He added that he wanted the "wholehearted cooperation of members of all parties" as well as the wholehearted cooperation of employers and workers.

"We do not set ourselves up to be faultless," he said. "We admit we do not set ourselves up as being superior to criticism."

Concluding, he appealed to the House to put "all our strength into the work" to overcome the enemy strength "until we ourselves are strong enough to assume the offensive when we will."

Chamberlain Called Too Optimistic.

Clement Attlee, leader of the opposition, opened the debate for the opposition. He criticized Mr. Chamberlain's preliminary statement that the withdrawal from Namsos and withdrawal south of Trondheim was announced, as "over-optimistic and over-confident."

He said Mr. Churchill was "far too optimistic."

The Norwegian campaign, he continued, "was undertaken with no time for importance" by the nation—not a mere tip and run exploit."

He complained that the press and radio had led to the belief that "everything was going extraordinarily well" and, "because of great expectations, there is great disappointment."

Young Boys Sent Sans, Says Attlee.

Mr. Attlee declared that "young boys without training were sent to Norway while the more seasoned older men should have been sent.

It was "unbelievable," he said, that German submarine bases and supply depots should have gone on "for months" without the British Intelligence Service knowing it.

He asked Mr. Chamberlain if he:

"I am not satisfied, despite all the Prime Minister has said, that there is not room for much efficient instrument for conducting the war," he continued.

"It was vital for us to secure air bases. The Government, in spite of warnings, failed to secure the location of Poland and Finland, the Scandinavian countries and the tracks from the air."

He criticized the evacuation from Norway as "inevitable" and said "this does not alter the fact that we have suffered a real set back."

"We have learned many useful lessons" from Norway, the Prime Minister declared, and "we will not let Dr. House against "being impatient." We will not hesitate to take risks as might suit the purpose of the war."

He urged the nation to "beware of illusions and delusions about ourselves" and warned that "presently we may be faced in the most violent form with attacks directed against this country."

Mr. Chamberlain declared that this was not the time "for quarrels among ourselves," and that though his military advisers had warned of the dangers of such a

"their loyalty to the needs of this country."

"The House of Commons must take full responsibility," he added, "and I, as its first servant, for with it we want different people at the helm than those at present leading us."

Reference to 'Career of Failure'

Mr. Attlee claimed they could were saying that these responsible for the present situation "are men who have had an almost uninterrupted career of failure."

"Norway follows Czecho-Slovakia and Abyssinia," he said, "Everywhere the story is too late".

This statement drew opposition cheers.

Sir Archibald Sinclair, Liberal leader, supported the motion. He declared that criticism should be made and not the Norwegian withdrawal but at "why we ever got ourselves into a position in which we had to withdraw."

Nation's Confidence Not Impaired

There was nothing in the Norwegian campaign to shake the nation's confidence in the courage and efficiency of the fighting forces or of the availability of large resources, Sir Archibald said. But there was something that suggested that our machine was not smooth and stronger and more ruthless will to victory is required" of the government.

He stressed the economic importance of Norway to Germany. "Denmark, Norway, Finland and other Scandinavian countries" and the House that when Narvik is taken it will be found that the Germans have destroyed everything."

Charges Ill-Created Meetings.

Sir Archibald leader accused the "ill-founded bombings of ministers" and observers from "trendis count." Criticism information given to the press and the British Broadcasting Corporation, he said, from these sources.

He did not criticize anyone for not having "foreseen the extent of the threat which is impending against us."

He said the decision "not to form any hasty opinions" and said it is "premature" to say whether we had paid a heavy price for their success.

"It is too early to say on which side the balance will finally rest," he said, "but the success of the campaign is not yet finished.

Sir Archibald Hails 'Day Blaze'

"Although we shall give all the help to Finland that we can, and as soon as we can, we must not forget that there are other fronts into a conflagration.

The Liberal leader warned that Germany, "with her vast and well equipped armies, is a very different attack" at a number of different points and that "we must be ready to meet that attack wherever it may come."

He said that the middle course, said Mr. Chamberlain after remarking that there was no room for any signs of confidence is always the wisest course.

At this point some opposition member again shouted "missed the bus."

The Prime Minister said he did not wish to make any observations or "make the neutrals' flesh creep," but the situation was not mitigated gloom.

The Prime Minister said that "quite a lot of people" thought that when he said Germany missed the bus he referred to the invasion of Norway.

Differences Among Ministers

Shouts of "of course you were" and "missed the bus" greeted him.

Resuming, he declared that suggestions that there were differences responsible for what happened than his colleagues were as "unworthy of belief as they are false." There were no divisions among the ministers, he said, and they had instigued against any other.

"I am not concerned with the bus" remark had been made after considering Hitler's preparations and intentions and the danger of his attack the Allies at the beginning of the war.

"It was a commentary on the past, not on the decisions we took," he said.

The people "were not satisfied with the war," he said, "but satisfied with sufficient energy, industry or determination" to achieve the necessary victory.

"We Will Win the War"

The Prime Minister talked about missing buses," the Labor leader said. "The country missed all the peace buses and caught the war bus. We will win the war but we can not afford to leave our flanks open to the enemy's influence."

Mr. Attlee attacked the government's failure to provide for the Chief Government Whip Captain H. D. R. Margesson, to overcome

Norway is 'Choked With Spies' Troops State on Returning

General Sir Edmund Ironside Gives Returning Troops and Tells Them "You Were Ordered Out of Norway and Your Discipline Brought You Out"

A LOSING FIGHT

General Paget Says His Troops Fought Fine Separate Rear - Guard Actions in the 100-Mile Withdrawal from Lillehammer Section

London, May 7 —(CP)— A tense House of Commons called Prime Minister Chamberlain's Government to account today in an inquest into the Allied failure to halt the march of German troops through Norway.

Mr. Chamberlain, described by his followers as sufficiently sure of his position to invite a vote of confidence, was scheduled to open the two-day debate on Norway's military effort at 3:45 p.m. (9:45 a.m. EST) with a statement defending the "strategic withdrawal" of Allied forces from Scandinavia's rugged Norway.

It was expected that Labor Leader Major Clement R. Attlee, whose party refused to participate in the Chamberlain Government, would speak to the Prime Minister's own ranks the initiative in raising any possible cry for his resignation.

Winston Churchill, First Lord of the Admiralty, the second most likely candidate for Prime Minister in the event Mr. Chamberlain's downfall, will round out the case for the government tomorrow night before close of the Commons' session.

Mr. Chamberlain was furnished ample ammunition for his explanation of the reasons encountered on the Norwegian front by the stories of British and French soldiers who reached Britain and English port Sunday and Monday after their withdrawal from Norway.

Told of Losing Fight

They told a tale of a losing fight against German air superiority established at the start of the campaign, of day-long bombing attacks which scattered Lord Chamberlain's country "choked with spies."

General Sir Edmund Ironside, Chief of the Imperial Defence Staff, who returned from London to greet the returning troops, congratulated them for having "come back with their tails up."

"Don't think you were driven out of Norway," he said. "You were ordered out of Norway, and the great thing is that your discipline brought you out.

"You were an advance guard, and we had thought that we would be able to get to you the guns and aviation which made it possible to fight such a machine as you were opposed to, but as you know, the race went against us."

General Sir Bernard Paget who conducted the 100-mile retreat from the Lillehammer sector in southern Norway to the Allied bases on the west coast said that his troops had fought five separate rear-guard actions during the withdrawal.

"That the withdrawal was carried out successfully, was "mainly due to the spirit and endurance and fighting qualities of the units engaged," he said.

Inflicted Casualties

"We were not successful in preventing the Germans from breaking through from the south to Trondheim," he added, "but we may claim to having delayed them considerably and to having inflicted a lot of casualties".

No immediate explanation was given as to why French troops, which took part in the Norwegian campaign had not landed in Britain. It was disclosed that the Frenchmen and a Polish brigade had arrived Sunday at a northern port where they were reviewed by General Millsmaker of the French army.

They were believed en route home.

A major attached to a French company said his unit had seen no Germans during their 10-day stay in Norway, and remarked that "we were disappointed we had to leave without having a crack at them."

Late yesterday it was disclosed three Allied destroyers had been sunk by Nazi bombers while covering the withdrawal of British and French troops from Norway

These vessels included the 2,456-ton French Bison, the 1,870-ton British Afridi and the 2,164-ton Polish Grom.

British sources said, however, that the Germans had suffered heavy losses in airplanes during the Norwegian campaign.

Nazi Plane Loss Greater

From official bulletins and other sources they estimated that the Nazis had lost 200 planes, largely through the work of the British air force. In comparison, British losses were described as comparatively light, amounting to not more than 97 machines—16 lost in raids on German air bases, five in action against naval vessels and 16 in other operations.

There was little new information concerning the fighting still going on in Norway, where Allied troops co-operating with the Norwegians, are besieging some 2,000 to 4,000 Germans at Narvik.

Haakon Abbot, Norwegian Foreign Minister who conferred yesterday in London with Mr. Chamberlain and Foreign Secretary Viscount Halifax, asserted in an interview that the Norwegian forces in the north were well-trained and equipped.

"It is the part of our army which has been best trained," he declared. "The reason for this is easy to understand: For the last three years we have been fearing a Russian attack—that is why we organized our army in the northern way."

A Norwegian broadcast reported the Norwegian Commander-in-Chief, Otto Ruge, has arrived in northern Norway aboard a British war vessel.

Kohl said that a great part of the Norwegian army in the south had been lost when the railroad was cut, but he offered no reproach.

"It is good to feel that my unhappy country is not left alone in the world," he declared. "I know that Great Britain and France and there is no place where Norway has more friends than in the United Air Forces Defencelessness

The defencelessness and turn of the returning British-French expeditionary forces heavily emphasized the Allied failure to halt the German force in Norway and said the Allied ground troops were virtually defenceless against aerial attack.

A Scottish private of the Royal Engineers, who fought in the First Great War, said:

"The rifle and machine-gunning were not quite so heavy as in the last war, but the bombing was something fearful. As many as 40 bombers came over at one time and they dropped 400 bombs.

"I've never seen such bombing. We lost little during the daytime—only machine-guns and Bofors (anti-aircraft guns) could touch Jerry (oh make)."

Another infantry captain described how the Germans had bombed his battalion continually from 10 in the morning until 7 o'clock at night. When the planes had dropped all their bombs, they would return to attack with machine-guns.

"My company was down to one-and many time," he said, "but I was only one casualty from this cause.

"The effect, however, of continued attack was much felt. We were paralyzed and afraid to move. All the boys felt that if we had only had some fighters (pursuit planes) to meet the enemy bombers we could have smashed the Germans."

The men said they had been handicapped by the work of spies, and one British private said a Norwegian radio operator had guided German planes until he was caught and executed.

Place Full of Spies

"The place was full of spies," another soldier said, "every move we made was known to the Germans almost as soon as we made it."

The Allied retreat to the coast was described by a veteran Sergeant as "a marvelous piece of rearguard fighting."

"I have gone a great many manoeuvres in my time," he declared, "and this was just like any other except it was the real thing. We were fighting hard with nothing in our stomachs for 36 hours. I am proud to have fought with these lads."

Another soldier said the Germans had had "everything in their favour."

"They had their tanks, motors, artillery and fliers," he said, "but they never attempted to come to grips with us. If they had, we would have cut them to pieces."

A member of an advance party cut from Andalsnes told of being cut off with a few men after several days of fighting.

"I had no orders to retire, so I stayed put," he said.

Eventually he became separated from the rest of his unit and found himself alone in a deserted village. There he found civilian clothing, which he exchanged for his uniform, and set off for the coast.

On the way he met up with five other stragglers, three of whom were so exhausted they insisted on resting. The remainder of the party reached Andalsnes after eight days of travelling over mountainous

ARSENIC FOUND ON CELERY, ENOUGH TO KILL CANARY'

Calgary, May 7—(CP)—Arsenic in sufficient quantities to kill a canary has been found on green or "Utah" celery being sold in Calgary stores, Dr. W. H. Hill, City Health Officer, said here yesterday. He warned that all celery and other leafy vegetables eaten raw must be carefully and thoroughly washed.

"While the poison was not found in large quantities, anyone eating freely of the celery would be liable to suffer ill-effects," said Dr. Hill. He expressed the opinion that arsenic had been an ingredient in a preparation used as an insecticide.

GIFTED JURIST FOOTBALLER

Nottingham, England — (CP)— Dr. Tinsley Lindley, barrister and Recorder of Nottingham, was a former international footballer, died here at 74. He played football for England 13 times.

ANOTHER UNEASY HEAD IN EUROPE



King George of Greece, a soldier king, is shown chatting with two of his infantrymen during recent defence manoeuvres. Today Greece is on the anxious seat as the war shows signs of shifting to the Mediterranean. Feverish defensive preparations are being made while an Italian fleet is reported concentrating in the Dodecanese Islands and an Allied fleet is said to be ready for action at Alexandria, Egypt.

26 of Britain's Heroes Decorated By King as Relatives Look on

London, May 7 (CP)—Twenty-six heroes of Britain's fighting services were decorated at Buckingham Palace today by the King, who were Royal Air Force uniform.

For the second time, at the King's command, relatives of the men decorated were permitted to enter the palace to watch the investiture, during which distinguished Service Orders, Medals of the Order of the British Empire, Distinguished Service Crosses and Distinguished Flying Crosses were distributed.

Flight Lieut. Roger Ryder, who was awarded the Distinguished Flying Cross, told correspondents he was engaged against a Heinkel over the North Sea when my machine-gun ammunition ran short. I went into the drink, with my airplane upside down. I thought I would never come up again, but after struggling I managed to get free from the cockpit and came up to the surface."

Lieut. Ryder's mother, regarding him proudly, said, "it is grand to have him now for a short time."

Pilot Officer William Mulloy and Flying Officer Derek French, who were together in a plane which participated in the bombing of a German cruiser at Bergen, were both also awarded the D.F.C. Mulloy, a tall youth of 20, shyly told the press: "I just got the decoration for operations over Norway."

Two other R.A.F. officers, Squadron Leader George Pearock and Pilot Officer Michael Homer, received the same decoration for work in the same raid.

The wife and two-year-old daughter of Lieut.-Commander Roy Edwards, of the minesweeper Wakeful, saw him receive the Distinguished Service Order.

WAR BRIEFS

Ankara, May 7 (CP-Havas). — A bill authorizing the government to declare a state of war in case of a war crisis or a plot against the state was voted today on first reading by Turkish parliament.

London, May 7 (CP)—Capt. P. L. Vian, of the destroyer Afridi, sunk off Namsos by German bombers, was definitely listed today among the survivors. It was 200 hours whether he was wounded. A number of the Afridi survivors reached north Scottish port yesterday for England.

Luxembourg, May 7 (CP-Havas). — A young German soldier last night swam across the river at Echternach and surrendered as a deserter to Luxembourg authorities. He was interned.

London, May 7 (CP)—Officers of British merchant fleet yesterday gave concrete evidence of their confidence in an Allied victory by calling a conference of affiliated organizations in Canada and other parts of the Empire to meet "seven months after the war ends." The conference will discuss problems for the rehabilitation of British shipping after the war.

Paris, May 7 (CP-Havas)—The newspaper Paris-Soir today reported the arrest at Nantes of Georges Poupon, private secretary of Maurice Thorez, the fugitive Secretary General of the outlawed French Communist party.

Poupon was said to have been disguised as a hotel porter. Thorez was sentenced in absentia last March to five years' imprisonment.

Firecrackers Worry Orillia's Official

Orillia, Ont., May 7 (CP)—Use of firecrackers by Orillia children in advance of the customary Victoria Day celebrations has sub Fire Chief Al Woods worried—such pranks have caused three fires, including one in the fireball.

Firemen dash to the scene to take to the home of George Mitchell last night and both times firecrackers caused the conflagrations. The first fire was in the chicken coop and the second in the woodshed.

The previous night Woods was startled when he heard an explosion downstairs in the fireball. Investigating, he found the ball enveloped in smoke. Under both fire trucks were burning pieces of giant-sized firecrackers. The young culprit was apprehended.

HARDY MEN WHO CAME BACK



Chief Petty Officer George "Tiny" Cox, who is built more for comfort than speed, is shown mustering the survivors of the British destroyer Hardy outside the admiralty in London for review by First Lord Winston Churchill. The Hardy is the British destroyer that ran ashore at Narvik after she had been badly battered by German warships. These men made their way ashore and later were rescued by another British warship. Many of them wear parts of ski outfits given to Norwegian benefactors.

YUGOSLAVIANS GUARD BORDER NORTH OF TRIESTE

Sources Close to Hungarian Government Insist That If Axis Powers Decide to Drive Into Balkans They Would Not Touch Hungar. But Sweep Through Yugoslavia

BY ROBERT PARKER
Associated Press Staff Writer

Budapest, May 7 (CP)—The controlled Hungarian press today first-page prominence today to dispatches declaring Germany declaring that Hungary was "definitely deciding with Germany."

The publication of news concerning Hungary from Berlin and Rome has been a frequent method in the past of informing Hungarians on the state of the Axis' relationship.

With southeastern Europe in dread of the possibility that the war might spread at any minute, great headlines today declared that Italy declaring that Hungary "will not intervene" and that Hungary "considers the international non-intervention with a definite policy of neutrality."

Sources close to the government insisted that Germany and Italy would not touch Hungary but would sweep together into Yugoslavia in the case of a decision to attack the Balkans.

Hungary was calm, but from Yugoslavia, Bulgaria, Rumania, Turkey and Greece came reports of intensive military precautions.

Steps Only Counter Measure

Yugoslavia took steps reportedly as a counter measure against 60,000 Italian troops said to be on her frontier north of Trieste. Yugoslavia's troops were reported to be darmes from their places of work and there came reports of increases in trucks requisitioned from industrial firms.

Foreign military observers estimated that Yugoslavia could muster more than 800,000 men under arms.

Yugoslav mine layers took on cargoes of mines at special moorings instead of the old-fashioned system of posting mobilization orders.

Armed guards at strategic points in Greece and Turkey between Premier Ioannis Metaxas and Premier Raffaele Boscarelli, who just returned from Athens post by airplane from Rome.

Turkey's controlled press reiterated that Turkey would support the war on the side of Great Britain and France if Russia should start war in the Mediterranean and Balkans.

Reports Turkish troop reinforcements were reported to have been sent to the Dardanelles.

Rumania concentrated additional troops in Dobruja, near her frontier with Bulgaria.

Conscription of Men Between Ages of 40 to 50 Thought Undesirable

London, May 7.—(CP)—War Secretary Oliver Stanley told the House of Commons today he considered it undesirable to adopt conscription for men between the ages of 40 and 50 although power to do so is called.

Mr. Stanley said the war office got the first news of the German invasion of Denmark between two and three o'clock in the morning of April 9. He said the information was immediately communicated to Sir Edmund Ironside, chief of the Imperial General Staff at 3.30 a.m.

The War Secretary declared that one anti-aircraft unit in Norway was not in possession of the necessary aircraft recognition signals which, he said, is the fault of current nature and could not be widely issued to the forces engaged in British landing. One casualty resulted because of this, he disclosed.

BRIDGE ST. W.M.S.

The W.M.S. of Bridge St., United Church met at the home of Mrs. Moore for the regular meeting with Miss Lazelle Brown, the president, in charge.

A very comprehensive report of the Presbyterial was given by Mrs. Moore. She told of a programme centred around the theme of "Loyalty". There is a great need for us to search ourselves (instead of the other fellow) to find out where we have failed—for without personal loyalty we cannot have a worldwide loyalty. She also told of the transformed lives of the native touchables in India—and of the transformed conditions in communities influenced by these peoples—and we wondered what might happen in our communities if our lives were transformed.

Mrs. Strand had charge of the study period—which was a survey of "Stewardship"—and its application to our conditions. In this she was assisted by Mrs. Montgomery, Mrs. Mosley, Mrs. Ellis, Mrs. Wyman and Mrs. Holmes.

Some of the thoughts from these papers were—"Christianity is a giving religion—and even taxes can be given to the glory of God. The giving of "self" is the first bit of "self" we can offer to God—and then we can move on intelligently to any further giving. God guides. Love has to be real, tuned 20 cents to the

STEINBECK STORY AWARDED PRIZE

List of Pulitzer Awards Announced by Prize Committee

New York, May 7 (CP)—John Steinbeck's powerful and controversial story of the migrant, "The Grapes of Wrath—and the public services performed by the Washburn, Conn., Republican and American in exposing municipal graft have been awarded the highest accolades of the Pulitzer Prize Committee.

Steinbeck's novel—said by its publisher, The Viking Press, to have been read in twelve months by more than 4,000,000 persons—and hotly controversial to have been the most distinguished of the year and won the $1,000 prize.

It deals with the plight of migratory workers particularly in California.

The Republican and American was saluted for the most distinguished and meritorious public service rendered by an American newspaper, and won the $500 gold medal.

For his dispatches from Berlin Otto D. Tolischus of the New York Times won the $500 award given each year for the best example of correspondence.

Other awards—

For distinguished editorial writing, limited to the editorial page—Dr. John Palfrey Perry of the St. Louis Post-Dispatch, $500.

For distinguished work as a cartoonist—Edmund Duffy of the Baltimore Sun, $500. Cited was his cartoon, March 7, 1938, which depicted Adolf Hitler with an outstretched right hand dripping blood and labelled "The Peace Offer." The left hand held torn papers labelled "Broken international treaties and a declaration that there would be no more territorial demands.

For distinguished playwriting, $1,000—William Saroyan, for "The Time of Your Life," a play dealing with a group of characters all of them representing different types of humanity, in a waterfront saloon.

For distinguished writing on the history of the United States, $1,000 each—Edward Channing, "The Way Years," by Carl Sandburg.

For distinguished American biography, $1,000—Ralph Waldo Life and Letters," by Ray Stannard Baker.

For distinguished verse, $1,000 — Mark Van Doren, "Collected Poems" by Mark Van Doren.

In the newspaper field the San Francisco Chronicle received honorable mention for its "part in settling the waterfront general strike in San Francisco June 22 to August 19, 1934," and the Associated Press for his dispatches from Warsaw, Bucharest and Ankara.

RIGHT IN THERE

London—(CP) — Women of the air raid service have got right into their work. Barrage balloons to be repaired are partly inflated with gas, and patches are then fitted inside by a party of workers.

CITY AND DISTRICT NEWS

BICYCLE LICENCES NOW BEING ISSUED

Bicycle owners residing within the city flocked in numbers to the City Hall today to purchase licenses for their "wheels" in accordance with the ruling passed some weeks ago by the council that all bicycles must be registered. The licenses were put up on sale for the first time this morning and up to two o'clock this afternoon over eighty bicycle owners had passed the city hall and paid their "two bits" for bicycle identification licenses tag.

ROBBERS ATTEMPT BREAK-IN AT SERVICE STATION

Fresh paint and the fact they were heard by neighbors and forced to beat a hasty retreat were attributed the main factors that disrupted an attempted robbery at Clarke's service station, East Dundas Street, at an early hour this morning.

A large window of the premises was broken, but the windowsill and window frame had been freshly painted only a few hours previous and the wet paint impeded the progress of the would-be robbers. Mr. Clarke, who resides nearby, was awakened by the sound of breaking glass and arose to investigate, subsequently frightening away the would-be robbers. Police later notified, and an extensive search of the district failed to reveal the identity of the robbers.

Mr. Clarke and other residents nearby, who heard the breaking of the window, told police that two soldiers were seen leaving the premises.

EMPTY TIN CONTAINERS NOTICED IN RIVER

A number of empty tin containers were noticed this morning as they slowly floated down the Moira River. Singly or in pairs, sometimes three in a bunch they floated down with several minutes elapsing between each group. The containers were of four to five gallon capacity with open ends and many of them filled and went to the bottom of the river, but scows were noticed as they went under the railroad bridge on out to the bay. Undoubtedly they came from some city warehouse as they apparently had contained some kind of a powder before their owner took this cheap method of disposal.

SOUND OF LAWN MOWER SOON HEARD

The number of free evenings which "Junior" may be expected to have will be limited from now until the grass growing season is over as the hum of the lawn mower is once again being heard about city streets. The city boys' friend is everywhere brought out from the garage or other place of winter storage to be repaired and oiled in readiness of being put to work on the lawn on which the grass has begun to establish its growth.

STIRLING FARMER INJURED BY SAW

Ernest Hamilton, forty-three year old farmer residing near Stirling, was admitted to Belleville General Hospital shortly after one o'clock today suffering with severe lacerations of an arm, sustained when he came in contact with the whirling teeth of a buzz-saw.

Several stitches were needed to close the wound, while the bones of the arm were also affected. Dr. G. H. Stobie, attending physician, said Hamilton was resting comfortably later this afternoon.

SPEAKS IN TORONTO

Mrs. and Mrs. Ernest Mowers of Napanee, were recent guests of Mr. and Mrs. Wallace Robertson.

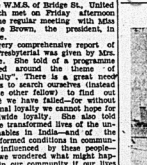
Miss L. Stillson was a recent guest of Mrs. Howard Thompson of Thomasburg.

Mr. and Mrs. Fred Melbourne and Mrs. G. Stickney attended the Shrine Ladies' Night in Belleville on Monday evening.

Mr. and Mrs. Fred Melbourne and Mrs. G. Stickney attended the Shrine Ladies' Night in Belleville on Monday evening.

"We must at all costs put forward our maximum possible effort for the purpose of winning the war," Sir John said, and added, "no other limit." He remarked that the mobilization of today's budget "he would not merely turn in his grave—he would turn dimpy."

WAR'S OVER FOR THEM



A British sailor, LEFT, with bayoneted rifle, stands guard over two Germans in the warship that sank their submarine.

WHERE BRITAIN HAS BATTLE FLEET IN MEDITERRANEAN



A British squadron is shown at anchor off Alexandria, Egypt, powerful British naval base in the eastern end of the Mediterranean where an Allied battle fleet is concentrated today awaiting the next move in the European war. The Italian fleet is reported at the Dodecanese Islands and all British and French shipping has been ordered out of the Mediterranean by the British admiralty, thus clearing the inland sea for action.

Probabilities
Moderate northeast to east winds, mostly cloudy and comparatively cool tonight and Thursday with showers, chiefly in southern districts.

The Ontario Intelligencer

BELLEVILLE, ONTARIO WEDNESDAY, MAY 8, 1940

Temperatures

	Max.	Min.
Today	59	45
Year ago	76.8	43.3

Weather—Cloudy

CHAMBERLAIN ACCEPTS LABOR'S CHALLENGE

THE NETHERLANDS IN STATE OF SUSPENSE

Defences Geared To Meet Situation "Very Uncertain"

Reports That Two German Columns Are Converging on Netherlands Frontier Given Blanket Denial by Berlin — Intense Military Preparations Proceeding Rapidly

PREPARED FOR FIGHT

Civilian Railway Travel Sharply Curtailed to Allow Free Movement of Troops — Ships Barred From Inland Waterways and Guards Placed at Strategic Points

Amsterdam, May 8—(AP)—Intense military preparations, accompanied by a partial "blackout" of communications with the outside world during the night, kept the Netherlands in a state of suspense today. The nation geared its defences to meet what international situation officially described as "very uncertain."

(Reports that two German columns are converging on the Netherlands frontier were said by a highly reliable source in New York last night to be responsible for the unusual precautions, but authorities in Berlin issued a blanket denial of these reports.

(The Associated Press said it has been reliably informed that two German columns were advancing from Cologne, Netherland from Bremen and Dusseldorf.

(The Associated Press said the movements of the troops were the cause of intense military preparations in Holland and disruption of the Netherlands' international communications.

(Continued On Page Eleven)

THE WEATHER

Toronto, May 8 (CP).—The weather has been fair and cool in Manitoba and comparatively mild farther west with light showers in some sections of Saskatchewan. Showers are falling in the vicinity of Lake Superior while over the greater part of Ontario the weather has been fair and comparatively cool.

Lake Superior—Modern east to northeast winds; fair tonight and Thursday; a little higher temperature.

Manitoba — Fair tonight and Thursday and becoming a little milder.

Saskatchewan and Alberta—Fair today and Thursday; not much change in temperature.

Place:	Today High	Today Low	Yesterday High	Yesterday Low
Victoria	52	61	50	54
Calgary	38	56	39	50
Edmonton	40	54	39	50
Sault Ste. Marie	41	48	34	46
Toronto	45	59	37	48
Ottawa	40	59	37	48
Montreal	42	58	36	46
Quebec	39	55	34	46
Halifax	45	59	43	51
Detroit	45	73	37	48
New York	58	78	53	64
Miami	72	84		
Los Angeles	59	74	58	
Bermuda	66	71	62	

Why The Weather?

Weather and climate! If one asks in the tropics "weather" and "climate" mean almost the same thing. As one goes from the equator, north or south, the weather becomes more variable and the seasons more pronounced. Within the tropics one day is so much like another that a people all day in a region of no climate. But farther north or south, especially in the region of the westerlies and the tracks of the cyclones, no single day gives an adequate picture of climate. Averages mean very little. It is necessary to tell not only the average temperature of each month but also the average of the highest and lowest temperatures, together with the extremes. Then the story of rainfall must be told in equal detail.

U. S. Fleet to Remain In Mid-Pacific

Washington, May 8 (AP)— New demands that Congress build up United States defences coincided today with a surprise announcement that the battle fleet would remain in mid-Pacific.

News that the fleet would stay in the Hawaiian area, instead of returning on schedule to its west coast bases came at a moment when fears that high diplomatic circles that the war might explode anew.

A laconic "further tactical exercises and training" was the explanation given last night for the unexpected change in navy plans. Admiral James O. Richardson, fleet commander, said no significance was attached to the decision. If a coincidence, the change nevertheless meant that the fighting force would continue operating from the nearest major base to The Netherlands' East Indies, where the United States recently called for a "hands off" policy by Japan and other nations.

NOTED JOURNALIST KILLED BY FALL LEAVING TRAIN

Webb Miller, European Manager for United Press, Sustains Fractured Skull in Fall

HAD WIDE EXPERIENCE

London, May 8—(CP) — Webb Miller, noted American journalist, was found dead today on a railway near Claydon Junction Station, southwest London, he was believed he fell from a train shortly after it pulled out of the station.

Miller was European news manager for the United Press Associations.

He attended yesterday's historic debate in the House of Commons on the Norwegian campaign and left last night for his home in the country after filing his called report. Acquaintances said he appeared in "excellent health."

Miller's body was found on the railway right-of-way at about 8 a.m. (11:15 p.m. EST.) Tuesday, but it was believed the accident which caused his death occurred about an hour earlier, it added.

A hard blow on the right side of the head, apparently suffered when he fell from the train, was said to be believed the cause of death.

Miller, who was 52, had wide experience as a war correspondent. He is survived by his wife, Marie, and a son, Kenneth, 18, both in the United States.

Fatal Accidents

Police were unable to find any witnesses for the accident.

Authorities theorized, however, that Miller, had planned to change trains at Clapham Junction and did not realize the train had reached that station until it started on again. Confused by the blackout, said thinking the train was still beside the platform, they said, he probably jumped from the compartment and plunged to the ground.

Miller was well known for his personal reportorial exploits, which began when he was arrested in Mexico border in 1916. He had been aboard the ill-fated International on the first 25 years.

(Continued on Page Eleven)

Cartoon'sts in Old London Bring Grim Smiles to Britishers

London, May 8 — (CP-Cable)— David Low, Britain's greatest cartoonist, brought a grim smile to the face of the average man today with a picture of Prime Minister Chamberlain and his henchmen digging themselves in for a last stand behind the barricaded doors of the cabinet room at 10 Downing St.

The determined Chamberlain, armed with an umbrella, and Sir John Simon and Sir Samuel Hoare, with inkpots for ammunition, are seen crouching at the end of the cabinet table jammed against the door. Sandbags block the floor and paper marked "eight years of dithering." The caption says: "One Position that isn't Going to be Evacuated!"

In the Daily Herald's cartoon, by George A. Whitelaw, the Prime Minister becomes a sleep-walker about to plunge off the roof of a house. A quaking, "good little M.P." screams: "Wake him gently, ous to wake him." A "critic" adds "It's dangerous not to."

CHANGES IN GOV'T OF CHAMBERLAIN ARE FORECAST

Cabinet Expected to Weather Storm Over Norwegian Campaign

DEFENCE CRITICIZED

Admiral Keyes Levels Attack at Churchill Over Trondheim Situation

London, May 8.—(CP)—The prediction was made in parliamentary circles today that the Chamberlain government, although in a precarious position over its explanation of the Allied reversal in Norway, would ride out an angry storm but emerge in the battered clamorous days of Commons debate.

Alarming reports revolving about heightened defence precautions in the neutral Netherlands, these sources said, likely would put a new light on Prime Minister Chamberlain's warning that the British public must be alert against greater dangers in the war with Germany.

Mr. Chamberlain's defence of his Government's course in the Norwegian campaign evidently failed to satisfy either the public or the press.

The Parliamentary Labor Party decided to introduce a motion of no confidence as the debate continued today.

Admiral Keyes' Criticism Explosive

The Government, still was shaken over last night's explosive criticism by an admiral of the fleet, Sir Roger John Brownlow Keyes National naval hero, who charged "shocking complacency" in the Norwegian campaign. He declared that the admiralty had rejected offers to help him storm Trondheim from the sea, a feat which he said might have changed the whole picture of the war.

(Continued on Page Eleven)

NORSE PASSENGER SHIP ATTACKED

Swedish Steamer Seized by Germans, Reported by Stockholm Sunk by British Sub

London, May 8 (CP)—Three ships were added today to the list of casualties in the sea and air warfare in the North Sea.

The Norwegian high command in a communique relayed here from somewhere in Norway by Reuters News Agency said six persons were killed, including one captain and two women, in the bombing and machine-gunning of the 316-ton Norwegian passenger steamer Rigmor.

The Swedish steamer Monark, 1,786 tons, in charge of a German prize crew, was reported from Stockholm to have been sunk today by a British submarine.

Five survivors from the prize crew were taken aboard the submarine and two others were saved in lifeboats.

The Monark had been at Bergen, Norway, and was seized by the Germans at the start of the invasion.

(Stockholm dispatches did not explain the presence of the German prize crew aboard the Monark.)

A dispatch from Dunquerque, France, said the British collier Brighton, 3,259 tons, was sunk off that port followwine an explosion. All of the crew of 34 were saved though ten were injured in the blast.

'War is Entering Upon Active Phase,' Says Anthony Eden

'British Peoples Are Now Braced and Prepared for Stress of Harsh Conflict, Which May be Long'

London, May 8—(CP)—Dominions Secretary Anthony Eden told a luncheon gathering today that "the war is entering upon what all can recognize as an active phase and the people of the British Commonwealth are now braced and prepared for the stress of a harsh conflict, which may be long."

"If victory is to be assured, he told the National Defence Public Interest Committee, "we must not underrate the enemy's strength." We have to marshal the whole of our resources and employ them, and we have to conduct the war with all the vigor, determination and resolution at our command."

70 Air Training Schools

Mr. Eden said that 70 flying training schools are being set up in Canada and when plans are fully developed the annual output of pilots, observers and gun crews will be numbered in the tens of thousands.

Mr. Eden paid tribute to "my friend," Hon. Vincent Massey, who was also a guest of honor, as "the representative of the Great Dominion whose contribution to the Empire effort have moved us all."

Mr. Massey in reply said that "despite the present anxiety, not one of us doubts that final victory can be won, but if victory is to be assured, first we must not underrate the enemy's strength."

He added amid murmurs of assent, "there must be no more fatal mistakes in that respect."

MOST OF WORLD'S URANIUM LOCATED IN THE DOMINION

Experiments Lauded in Discovery of U-235 as Opening New Scientific Field in Canada

KEENLY STUDIED

(By Ross Munro, Canadian Press Staff Writer)

Ottawa, May 8—(CP)—National research council scientists Tuesday lauded experiments in the new miracle atom-bomb element, uranium and known as U-235, "as opening up a splendid new scientific trial."

At the same time one well-informed official said that Dominion department official said that U-235 was developed sufficiently for commercial and military use it would be of great import to Canada because most of the world's uranium ore is located in the Dominion.

"A market for uranium ore is needed," he said. "If this new chemical proves its worth in future experiments it will be a boon to Canada."

Dr. R. W. Boyle, director of the division of physics and electrical engineering, said in an interview however, said last night that there is no immediate likelihood of cost or electrical production of power by U-235 and this appears to be the general view of Canadian government and national research council experts. They are now studied with keen interest by the mines and resources department scientists.

Dr. Cornell University scientist, however, said last night that there is no immediate likelihood of cost or electrical production of power by U-235 and this appears to be the general view of Canadian government and national research council experts. They are now studied with keen interest by the mines and resources department scientists as a major scientific development nevertheless.

Labor Party to Move No-Confidence Motion After House Debate

London, May 8—(CP)—The Parliamentary Labor Party met in the House of Commons today and decided to introduce a motion of no confidence in the Government after the debate on Britain's reverses in Norway.

It was decided the motion would be put at the conclusion tonight of the two-day debate.

It was generally predicted that the cabinet, following the criticism of the criticisms voiced in the debate, will rule out the motion as a vote of confidence.

Clement Attlee, leader of the Opposition, prepared "at a gathering of the Labor group at which today's tactics for the party were decided.

Some Labor members were said to have been against posing the question of confidence, since, it was argued, it would result in many Conservatives, "otherwise critical of the cabinet over the Norwegian affair, rallying to the government's support.

EMPTY TRUCKS MOVING TO FRONT FOOL FOE TROOPS

Correspondent Tells of Success of Ruse Used by French in Namoes Withdrawal

CONVOYS INTACT

BY NORMAN LODGE
(Associated Press Staff Writer)

London, May 8 (AP)—The censor has my diary for the time being, but I won't need it to remember the events of the past two weeks.

I landed at a Norwegian port yesterday with an Allied expeditionary force from Namsos, Norway, which reached home intact despite an attack by 39 German planes which sank three Allied destroyers — the Afridi, the French Bison and the Polish Grom.

A "good deed" got me into my first Nazi raid.

On my way to Namsos from Fornebo, near the Swedish frontier, I stopped an American ambulance hospital unit which was to get a story of the day's bombing.

When I was asked to take some letters to Namsos for the British naval officer, I agreed readily, thinking it might be an easy assignment for "keeping quarters. They were— under British "protective arrest" in Norway.

I had gone to Namsos on a refueling hop that an Allied offensive was about to begin north of Trondheim, Norway's third largest city.

The next day, French troops streamed back from the front and Namsos was no longer a healthy name night. I was told to get some sleep. Then, with one eye open an eye, I was ordered to pack my kit bag for ready. We were set to sail May 3.

BELGIAN CABINET HOLDS SESSION

Entire International Picture Reviewed by Foreign Minister Spaak

Brussels, May 8 (CP-Havas)—The Belgian cabinet held an extraordinary session today to consider the new situation implied by the Netherlands' announcement of armed forces.

The entire international picture was reviewed by Foreign Minister Paul-Henri Spaak. An official information was released as to government action which might result from the cancellation of army leaves ordered by the Netherlands.

Reports were being concentrated near the Dutch frontier from Aix-la-Chapelle to the Ems and warships and transports were being concentrated at Emden, according to reports here.

On the basis of these reports it was feared the Germans were planning a mass attack on northern Holland in an attempt to establish an unbroken string of air and naval bases facing Great Britain from the mouth of the Rhine to central Norway.

"We have believed Belgian authorities would not take any extraordinary military precautions for the present.

POLISH TROOPS LAND NEAR NARVIK TO BOLSTER ALLIES

Reorganized Polish Army to Fight Wherever Necessary for Cause of Independence

A STRONG FORCE

French Naval Ministry Announces the Damage of Minelaying Cruiser While Convoying Troops

By AXEL DE HOLSTEIN
Havas Staff Writer

Paris, May 8 (C.P. Havas)—The Netherlands' new war scare held the military spotlight today as Norwegian Foreign Minister Halvdan Koht arrived in Paris confidents with announcement that veteran Polish mountain troops have been landed near Narvik to bolster the Allied expeditionary force.

No information was ventured by authoritative sources as to the developments which led The Hague government to cancel all military leaves and institute other precautionary defence measures. No change in the "battle order" of the German armies along the western front has been observed, it said.

A communique issued by the general staff of the reconstituted Polish army said:

"Polish Chasseur detachments from the Carpathians, regrouped in France, have landed very recently in Norway, where they will fight at the side of British, French and Norwegian troops against the German invaders.

"The reorganized Polish army is composed of volunteers. It will however it is necessary for the cause of independence and an Allied victory."

(Continued on Page Eleven)

16th Century Laws Cited at Trial

Montreal, May 8—(CP)—Jurisprudence dating back to the 16th century was cited yesterday at the trial of Mrs. Annie Troyan, her husband and Mrs. Rahaim on charges of conspiring to defraud Mrs. D. Tuzo of $200.

Mrs. Troyan was acquitted after Joseph Cohen, counsel on her behalf, told Judge J. C. Langlois in police court that English common law held a man and wife are a legal entity and therefore cannot conspire together to commit a criminal offence.

The judge held that in the case before the court there were three accused and that a man and wife can stand up as the accused of conspiring with a third person.

Defence counsel argued, however that according to the evidence there was nothing to show Mrs. Troyan had conspired with Rahaim and that the evidence against her in only of having conspired with her husband. Judge Langlois upheld this plea.

Trial of the men will continue May 29.

'L. G.' Suggests Premier Yield Seals of Office

Veteran Statesman Declares Prime Minister 'Has Met This Formidable Foe (Hitler) on Every Field of War' and Added 'He Has Always Been Worsted'— Former Premier Accuses Command of Gambling on Chance of Securing Air Base — Herbert Morrison Says Prime Minister Seems to Feel Shortcomings of the Government and Charges British Diplomacy Weak Before War —Says Norway Was Not Surveyed by Him for Airdromes or Means to Check Germans — Ministers Criticized by Morrison

'L G' ASKS 'REAL ACTION'

Mr. Chamberlain Declares Time is One of National Danger and Britain is Facing Relentless Enemy —Sir Samuel Hoare Says House Loss of Ship With Anti-Aircraft Guns and Stores and Lack of Air Bases Chief Factors in Norwegian Situation

By J. F. SANDERSON
Canadian Press Staff Writer

London, May 8 —(CP)— Prime Minister Chamberlain today accepted and made a Labor challenge that the House of Commons be asked to record its opinion of the Norway campaign by a vote, and then heard David Lloyd George, former Prime Minister, demand that he resign.

Pointing his finger across the table directly at the Prime Minister, Mr. Lloyd George said that Mr. Chamberlain had talked about sacrifice and added these words: "I am afraid nothing that would contribute more to the cause of victory is the work that Mr. Chamberlain) sacrifice his seals of office."

Mr. Lloyd George, Prime Minister during the decisive years of the last war, criticized Britain's strategic position through the loss of Norway as the most critical in her history and asked if there was a man in the House who could stand up and say he is satisfied with the speed and efficiency of the preparation of the safe "our army and navy."

Support Necessary, Says Chamberlain

In accepting Labor's demand for a division Mr. Chamberlain made it no government "can prosecute a war effectively" unless they have public and Parliamentary support.

(Canadian Press Staff Writer)

Herbert Morrison, Labor front bencher, announced his party would force a division tonight on the government's conduct of the Norwegian campaign. Sir Archibald Sinclair, Liberal leader, declared that the Commons must not "wash their hands" of responsibility for the conduct of the war.

Sir Samuel Hoare, Secretary of State for India, replied to the attack on the government in the House of Commons last night by Admiral of the Fleet Sir Roger Keyes.

"Generously speaking", Lord Hankey said, "governments must depend for advice on military matters upon their responsible naval, military and air advisers and not on irresponsible officers on the retired list, however distinguished their services may be."

Lord Strabolgi said that holding Narvik and abandoning the rest of Norway was like holding John O'Groats (the Northern tip of Scotland and abandoning the rest of the British Isles "where there are all the wealth, industries and population."

Lord Hankey, Minister without portfolio in the War Cabinet, referred to the attack on the government in the House of Commons last night by Admiral of the Fleet Sir Roger Keyes.

"Generously speaking", Lord Hankey said, "governments must depend for advice on military matters upon their responsible naval, military and air advisers and not on irresponsible officers on the retired list, however distinguished their services may be."

Strabolgi Sees 'No Naval Obstacle' Why Navy Did Not Enter Trondheim

London, May 8—(CP) — Lord Strabolgi in the House of Lords today that he had informed Viscount Halifax, Foreign Secretary, that the navy did not want to send "to wash dirty linen in public" in the matter of Trondheim, he said.

"The Labor peer declared that the "mishandling" of the Norwegian campaign indicated there were defects in "total war machinery and methods of government" in the conduct of war.

Opening a debate in the upper chamber on the Norwegian campaign, Lord Strabolgi said the first lesson learned was the need to "get rid of dithering and muddling."

He declared there was "no naval obstacle" preventing the navy from entering Trondheim Fjord and that "it was two days before the 1,500 Germans who took Oslo, the capital, were reinforced from the sea.

Lord Strabolgi called for a select committee of inquiry to study the Norwegian campaign.

"If the government is not capable of drawing up plans and reversing this state of affairs, it is their bounden duty to make way for others."

"Prime Minister Chamberlain's complacency," he said, is the "besetting sin of our nation."

California Added To Third Term List

Washington, May 8 (AP) —Roosevelt third term supporters added the big California delegation to their growing forces today as a result of a Democratic primary.

A United States National convention slate pledged to the President declared a John Garner ticket 6-1, and held nearly a 3-1 majority over the combined vote for Garner and two unstricted tickets.

While the Roosevelt candidates were certainly virtually every California County, Vice-President Garner won the votes of the delegates chosen for the Texas State Democratic convention and speaker John Nance Garner. Charles Andrews of Florida led for Democratic renomination, but apparently will be elected into a delegation pledged to support Garner.

ernment's conduct of the Norwegian campaign.

Pointing out Mr. Chamberlain, Air Secretary Sir Samuel Hoare and Sir John Simon, Chancellor of the Exchequer, as his chief targets for criticism, Mr. Morrison swept the cabinet benches behind him in a disdainful gaze and exclaimed:

"If these men remain in office we run great risk of losing this war, which would be a calamity for this country and the whole world."

Up jumped the prime minister in a characteristic interruption to the debate.

He crumpled some notes he had been scribbling, stuffed it into his pocket and in a few sentences accepted the Labor party challenge to himself and his government.

"I accept the challenge," he said. "I welcome it. I think at least we shall see who is with and who is against us.

"I call on my friends to support us in the lobby tonight"—a reference to the opposing division lobby at Labor's request, which amounts to a demand by the opposition for a vote of confidence.

In the lobbies of the House it was considered out that the Labor government would muster enough votes to stave off defeat.

The big question, however, was the number of rebel Conservatives who might abstain, from voting against the government but would refuse to support Labor's motion of condemnation.

After a clash between Mr. Morrison and Prime Minister Chamberlain, Samuel Hoare told the House that Germany had lost three times as many planes in Norway as did the Royal Air Force. British losses, he

(Continued on Page Eleven)

Coming Events

WEEKLY BINGO KNIGHTS OF Columbus Club rooms, Thursday, 8.15. Admission 25c for 30 games. Door prize.

REMEMBER TONIGHT THE SALE—that Dance, Army Officers, Mrs. Rankin, duet program. Refreshments. Sale of goods at close. Wonderful program on Sunday o'clock.

ABGYLL CHAPTER, I.O.D.E. capture of the Lady Nelson on or participated in since last war. Tea with war work. Buy a tag. Saturday, May 11. m8-2t

ANNUAL BELLEVILLE GENERAL Hospital Nurses' Alumni Dinner (Queen's Hotel) Friday, May 10, 7.15 p.m. All graduate nurses of the Belleville General Hospital are invited. Price $1.25. m8-2t

OAK LAKE CASINO OPENS Wednesday, May 8, featuring Canada's King of Rhythm, Rhythm and Avenue and his orchestra of 11 artists. The Avonettes are the highlight orchestra of Western Canada, and come to the Casino in a blaze of glory previous to opening at Crystal Beach for the summer. Admission 15c; each Wednesday, Saturday and Friday. m2,3,6,6,7,8

CITY AND DISTRICT NEWS

WOODPILE CATCHES FIRE FROM BONFIRE

Catching ablaze from the sparks of a bonfire, which had been started in order to burn rubbish, in a yard at 209 William St., a woodpile at that address was slightly damaged on Tuesday afternoon. Sparks from the fire caught the roof of a nearby shed, but no damage was done as firemen were on hand to extinguish the flames.

LARGE CONSIGNMENT SOLD IN THE U.S.

American buyers still continue to make inroads on choice herds of Holstein Friesian cattle in this district. The second largest shipment to leave for a United States point was consigned this week from Northumberland Lennox and Addington, Hastings and Prince Edward counties, to R. Austin Backus, of Mexico, N.Y.

Consignors included M. L. Butler, Brighton; Orval Ashley, Napanee; Robert C. Bateson, Campbellford; B. C. Bishop, Wellington; Amos T. Rudgen, Picton; John Burnside, Madoc; E. L. Anderson, Campbellford B. Hoskin, Cobourg; Caskey Brothers, Madoc; Estate T. E. Laycock, Marmora.

NORWOOD HORSEMAN GIVEN JAIL TERM

Harry Ingles, well known Norwood harness horseman, was sentenced to serve two months in the Peterborough County jail after being convicted of selling liquor, contrary to the L.C.A., when he appeared before Magistrate Langely in Peterboro' city police court this week. The case was vigorously contested by the accused.

PETERBORO COUNCIL RATIFIES SALE

The sale of milk in half-pint seals in Peterboro' and district Peterborough recently following a lengthy controversy in the city council was that city. The sale of milk in these small containers will be permitted in restaurants and in lunchroom booths. There has never been any question as to the method of dispensing milk in Belleville, as long as the produce was sold in sealed half pint bottles, however.

SENTENCED TO SERVE TWO MONTHS' TERM

Albert Brown, Trenton, was sentenced to serve two months in the common jail after being convicted of keeping a common gaming house when he appeared in police court this week. Brown was charged with the operation of a slot machine.

On a subsequent charge of keeping liquor for sale Brown was convicted and given two months in jail, the sentence to run concurrent with the term imposed in the gambling case.

Robert L. McKay, Colborne, was convicted of drunken driving and sentenced to serve seven days in the Belleville jail, while Henry J. Spencer paid $10.00 and costs after being convicted on a charge of reckless driving.

Crown Attorney B. C. Donnan, K.C., conducted the prosecution in all cases presented in Trenton, yesterday.

Police Blotter

Residents on Cedar St. today complained to city police regarding the over-turning of garbage pails which have been left out for collection. "Youthful miscreants returning home after midnight are responsible and this practice causes residents of that area considerable trouble in cleaning up the messes the following morning," complained one Cedar St. householder today. The same persons are said to have been seen actually tipping over garbage cans along the street. Police night service will be added to Cedar, St. and guilty parties will be made an example of.

Three teen-aged lads were taken to the police station after school hours yesterday relative to the stealing of cash from the school confectionery depot. The lads admitted their guilt and were warned not to repeat such practices. "They weren't good sales assistants," remarked one little urchin, after he promised to be of good behavior in the future.

No arrests were necessary in the city hall, this morning, the cell block at the police station available for the 17 transients who sought shelter there last night.

Frigidaire Electric Ranges

A LARGE OVEN
is Economy in Electric Cooking. Two or three things can be cooked at once.

THE FRIGIDAIRE has the largest Dependable oven on the Canadian Market.

Oven Same Size on all Models.

5 Heats on Each Switch (Mere Economy)

Priced from $139.00 up

Low Down Payment or Trade In.

Terms as low as $5 monthly

Walker Hardware COMPANY LIMITED. 248 - 250 FRONT STREET BELLEVILLE

MB-26

Pay in Shop at the Rexall Store.

SMOKERS!
- MEDICO PIPES
- MEDICO PIPE FILTERS
- PIPE CLEANERS
- CIGARETTES.
- CIGARS
- TOBACCOS
- LIGHTERS
- PLENTS

McKEOWN'S DRUG STORE

MAXWELL LAWN MOWERS
New streamline models. Rubber tires. Bronze bearings. Ball Bearings and Timken Bearings. Grass Catchers. Light Running. Simple to adjust. Entirely Canadian made.

PRICED $6.95 to $16.75

A Complete Line of LAWN AND GARDEN TOOLS

SMITH HARDWARE PLUMBERS & TINSMITHS

WANTED LIFE GUARD for VICTORIA PARK SWIMMING AREA By May 15
ADDRESS APPLICATIONS to C. R. CLAPP

BELLEVILLE BOYS PLAY SOFTBALL IN OLD COUNTRY

Andy Knott, Former Catcher With Corbys, Shown in Action at Aldershot Camp

FINE PHOTOGRAPHS

...Members of the Hastings and Prince Edward Regiment now in England, may not be 'in' for carrying the war to Mr. Hitler, but they are doing a good job in demonstrating to the boys and gals, "over there" that Canadian athletics, as she is, or was played in these parts.

In a double page layout of fine photographs in the current issue of the Montreal Standard, carries some lively action shots of the boys in action on a softball diamond. Prominent among the players are those of Belleville and Picton players.

Andy Knott, erstwhile catcher for the Corby's nine, is seen in his familiar crouch, eyes tightly shut, and the ball pounding into his mitt.

Another familiar face, as fans especially baseball enthusiasts, is that of Dave Young, Picton umpire, who looked on as he was when he was as he saw 'em, in this district for years. Dave has the same distance, and demonstrates to the English that he more or less judicious look that usually adorns the arbiter's face when the decision is close.

There are a couple of excellent shots of the 11th platoon's prowess while a group of enthusiastic Canucks in the photos stand around shouting approval.

The familiar crest of the 'Corby's' sweater, worn by Knott, stands out conspicuously in one of the photographs.

290 Day-Old Chicks Stolen From Farm

3rd. Sidney (Special)—The neighborhood was disturbed on Saturday, when it was learned that thieves had entered the brooder house at the farm home of Mr. and Mrs. Bert Hogle and taken 290 chickens during the night. These chickens had been hatched in incubators by Mrs. Hogle and were only one day old, having been put in the brooder house on Friday. The Provincial Police were called on Saturday to investigate the loss.

DRANK 35 GLASSES OF BEER, IS ACQUITTED ON DRIVING CHARGE

Trumbull, Conn., May 18 (AP)—Alex P. Maranil, charged with operating an automobile while under the influence of liquor, admitted he drank 35 glasses of beer before his arrest, but insisted that he consumed that amount daily and was not intoxicated. Judge Joseph L. Schwimmer acquitted him.

PICTON

Picton Council Refuses Permit To Erect Gasoline Station

By-Law Also Passed Making Certain Areas Prohibited for Erection of Stations

YACHT CLUB HELPED

Picton, May 8—(Special)—Town council discussed many matters at their meeting last night but when it refused to grant a permit to Jas. Livingstone to erect a gasoline station at the corner of Main and Chapel Streets, Mr. Livingstone offered to give them part of the lot for a park if the permit was granted but council refused to do so. All except two members were against granting the permit. The chief objection was that the town has too many such stations on Main Street and also that the location is near the United Church. A bylaw was passed whereby no more such stations or garages are to be allowed in a defined area on Main Street.

Prince Edward Yacht Club asked council to take a page advertisement at a cost of $100 in a book being published in connection with the Tulip Festa on Civic Holiday. This will be used to raise part of the necessary funds. Council agreed to do this, as members pointed out the club brought many boats here and business for the town.

No action was taken after communications from the Ontario Departments of Highways and Mrs. Glenora ferry were read. Council had asked that the service be continued from midnight until 6 a.m. Department replied, that they were willing if municipalities concerned would pay the cost of the night shift. This was stated to be $100 for the big ferry and $25.00 for the small one. Council felt that since the ferry is now being run by and owned by the province, that the Department should bear this cost.

Mayor McKibbon said that many lots had been offered for sale or gardens by the unemployed. A bylaw was passed entering into a Tenant Land Cultivation Act whereby idle land may be used by the unemployed.

$600 was granted toward the salary of the Dental Nurse.

Presented with Gifts

Dr. W. Guthrie is leaving for Toronto to assume his duties as secretary of the Ontario Dental College. Before leaving, he was presented with a brief case by fellow dentists and he and Mrs. Guthrie were the recipients of a chair from friends and an electric lamp from the United Church Board.

Mrs. Walter Fraser has returned to her home here after spending the winter in California.

Prof. and Mrs. Lane arrived in town this week to make their home here. Prof. Lane had resigned from the staff of Victoria University.

Rev. J. P. Reycraft addressed a social evening at South Bay Church Tuesday night, proceeds being for the Red Cross work.

Dr. Merlin Hicks, R.C.A.F., Ottawa, flew from that city to Trenton last week-end and went on to Toronto, where he has been transferred.

Miss Mary Everard of Timmins is a guest of Miss Catherine Cook.

P. E. County Chickens Cut Out Middleman

Prince Edward County chickens have gone in for war work in a big way. At least, the following story vouched for by Dr. R. M. Saries, Wellington physician, would give the idea that the biddies of the county are dispensing with the middlemen, and have inaugurated a "direct from producer to consumer" policy.

It appears the doctor was returning from a call in the country when he drove past a flock of hens parading along the side of the highway.

The flock scattered with the exception of a little red hen, perhaps the traditional one, who hopped on the road and passed ahead of the car. Finally with a frightened squawk, she darted off, but her absence of direction and made a perfect two point landing on the radiator of the car.

Perched there precariously for a few seconds, the novel experience apparently scared something more than the wits of the hen, for with a slight clattering, an egg rolled down the side of the radiator and landed intact on the running board side of the hood.

According to the estimable M.O the egg was partially "grilled" by the time he reached home some ten miles away.

TRUDEAU'S ANNOUNCE— A NEW USED CAR POLICY
Exchange Your Present Car for one of our famous 10-POINT USED CARS
offering these advantages . . .
1. —WARRANTY for ninety days or four thousand miles on a 50-50 basis.
2. —FOUR NEW TIRES with factory guarantee.
3. —NEW BATTERY with factory guarantee.
4. —THOROUGHLY RECONDITIONED MECHANICALLY, including brakes, steering lights, starter and generator.
5. —SUMMER CONDITIONED—proper grade of oil and grease.
6. —EQUIPPED WITH HEATER.
7. —COUPON BOOK — six lubrications.
8. —FULL TANK OF GASOLINE.
9. —TERMS TO SUIT YOUR BUDGET.
10. —TWO-DAY MONEY-BACK GUARANTEE.
100 CARS TO CHOOSE FROM
Generous allowance for your present car and easy terms on the balance
TRUDEAU MOTOR SALES
BELLEVILLE — PICTON — STIRLING — TWEED
MB-10-13-15-17

Satin Finish Hardwood Flooring
Did you ever stop to consider that Satin Finish Hardwood Flooring is the finest Hardwood Flooring that money can buy? Yet it costs no more than any other brand of hardwood flooring.
GET IN TOUCH WITH
ARTHUR A. SILLS
285 COLEMAN STREET
And get his price on this wonderful flooring.
We loy Surface and Finish Floors
TELEPHONE 1584

Mother's Day Cards
LARGE VARIETY. DAINTY DESIGNS.
GEEN'S (Open Evenings)
MB-26

'33 FORD DELUXE SEDAN
New paint, good tires. Motor O.K.
$295
Belleville Motor Car COMPANY LIMITED
C. E. NETHERLOTH, Manager
PONTIAC, McLAUGHLIN-BUICK, G.M.C. TRUCKS
SALES and SERVICE
Cor. Coleman and Bridge Streets
PHONE 188

Mother's Day
- Laura Secord Chocolates
SHE WILL LOVE THEM!
DOLAN THE DRUGGIST

GENERAL ELECTRIC
HOTPOINT RANGES
- Hotpoint's perfectly controlled heat eliminates failures. Cooks better results every time.
WEAVER'S
217 Front St. Phone 1021

Local Mustang Stages One-Horse Rodeo Performance

Young Nurse Unseated as She Rides Along Bleecker Avenue

It was a warm sunshiny day, and the attractive young nurse, who prefers to remain unidentified, enjoyed to the full the fine weather and the prancing antics of her fine horse she rode along Bleecker Avenue.

A lover of horse-back riding, the young lady had secured Dobbin on several occasions during the week for her favorite exercise to her heart's content.

But she had not reckoned with Spring. Even the noble nags, it seems, are affected, and so it was the urges of the vernal season, and this one in particular.

Whether it was the lure of the green grass by the roadside, the sudden desire to relive a habit he colt-hood days, or perhaps just sheer deviltry, will never be known, but suffice it to say, Dobbin suddenly evinced a desire to do the "Bad Horse," of an imaginary rodeo, and accordingly went in sudden and erratic fashion.

He shot suddenly straight up in the air, his front legs labels-out viciously. He pancaked down on all fours and then, with the grace of a parabola through the air came to a more or less graceful landing in the dust nearby.

Her dignity ruffled, but otherwise unhurt, the fair rider was undaunted by the sudden display of equine acrobatics. A look of determination came into her face, and she dashed for Dobbin before he could recover from his surprise and was in the saddle before he could slide into action.

He cavorted again, but this time the young lady was prepared. A few minutes later, Dobbin realized that it was useless to argue with a woman when her daughter was up, and he settled down to the old routine. The ride was finished without further mishap.

Residents Thanked For Their Generosity

The people of Belleville whose generosity in the support of a worthy cause has never been questioned, or known to fail, once again demonstrated their loyalty and lightness of heart on Saturday, when a generous and very satisfactory amount was donated through our tag-day", an official of the St. Julien Chapter I.O.D.E. said today commenting on the success of the Queen Alexandra Rose Day held here on Saturday.

Not only was appreciation of the fine response shown expressed by thanks to a band of loyal workers whose efforts contributed in no small way to the ultimate success of the day.

"We wish to thank everyone who so generously contributed through funds or efforts to this, the twenty-fifth anniversary of our birth", the official stated.

The St. Julien Chapter has been an active organization within the realm of the Daughters of the Empire since the days of the last war and is still carrying on its efforts during the present conflict.

Funds derived from the tag-day will be utilized for Chapter and war service work. Mrs. E. J. Neale is the regent.

OBITARY

JOHN R. KOTCHAPAW

Picton, May 8—The death of John R. Kotchapaw occurred at his home on Bridge St. on Monday. He was in his 86th year and spent all his life in this district. He was a prominent in the life of the community serving as councillor and reeve, at school trustee and as a member of the Unified Church Board. In politics he was a Liberal. He is survived by his wife and two sons, William, Bloomfield and Charles on the homestead, also two sisters, Mrs. Rose Robinson of Bethesda and Mrs. Emeret Bodlin of Rochester, and one brother, Hiram of Green Point. The funeral is being held at his late residence Thursday afternoon with interment in Glenwood cemetery, Picton.

ELIJAH TANNER (Bancroft)

Bancroft, May 7—Mr. Elijah Tanner passed away at the home of his son, Howard of Bancroft, on Monday, May 6th. The deceased was born in the Township of Reach in the County of Ontario 86 years ago. The late Mr. Tanner lived in the Bancroft district all his life and came last November to spend the winter with his son, Howard, predeceasing his wife two years ago. The late Mr. Tanner is survived by five daughters, Mrs. Bessie Tanner of Moosejaw, Saskatchewan, Mrs. F. Rose of Moosejaw, Saskatchewan and Mrs. H. P. Daum, Mrs. Jos. Lafferty, also one son, Howard, of Bancroft, who also leaves to mourn his passing three brothers. The funeral was held Wednesday, interment taking place in Pleasant Point cemetery at Gilmsgrave.

LATE MRS. EMMA LITTLE

The funeral of Mrs. Emma Little, widow of James A. Little, took place on Tuesday afternoon, May 7th., from her residence, 141 William Street, Belleville, to the Anglican Church in Shannonville, where the Burial Office was conducted by the Rev. G. O. Wright, Rector of Christ Church, Shannonville, assisted by Rev. C. P. Heaven, the Rector of St. Thomas' Anglican Church.

Interment was made in Shannonville Cemetery. The bearers were Messrs. Arnold McKeown, Clarence Wright, Hugh Hinchey, Clarence Long, Arnold Pratt and Herbert Houston.

LATE MRS. SARAH E. BARBER Memorial Service

The funeral of Mrs. Sarah Emily Barber, widow of John W. Barber, took place Tuesday afternoon, May 7th., from the residence of her grandson, Mr. J. S. Barber at Moonlake. The service was held in the home and at the graveside in Belleville cemetery, conducted by the Rev. J. D. P. Knox of Belleville.

The bearers were Messrs. Stanley Barber, Leonard Giles, Reginald Barber, Clarence Giles, Ernest Barber and William Giles. The floral tributes were mentioned are grandsons of the deceased.

LATE MISS LILLY LOW

Tuesday afternoon, May 7th., the funeral of Miss Lilly Low took place from her residence, Cannifton Road. The service in the home was conducted by Belleville Cemetery was conducted by Bishop Clarence Marshall, assisted by the Rev. D. R. Chatreau of Emmanuel Church.

The bearers were Messrs. Geo. Thompson, John Bradden, Charles Nohan, Chauncey Ashley, Albert Andrews and Roy J. Messervey.

LATE RICHARD SNELL

There was a large attendance at the funeral of Richard Snell which took place from the family residence, 230 Charles Street, on Tuesday afternoon, May 7th., to Christ Church where the Burial Office was conducted by the Rev. Canon Greene. G. O. Wright, who said also the committal service at the grave, side in Belleville Cemetery.

The late Mr. Snell was a prominent member of the Brotherhood of Locomotive Engineers and was a large number of the members of the local lodge were present. The last days of Mr. Snell's life were conducted at the graveside by Mr. George Naylor, Chief Engineer, assisted by Mr. P. Parsons as chaplain.

Mr. Snell was also a valued member of the City Parks Board and the members of the Board attended the funeral in a body.

Others present were members of the Brotherhood of Locomotive Engineers and were as follows: Messrs George J. Naylor, W. V. Fairbairn, C. Crooks, J. Hutchinson, C. Bonisteel and F. Parsons.

The following members of the City Parks Department acted as flower bearers: Messrs. James McDonnell, Gerald O'Brien, Jack Adams, Frank Post, Edward Post and Gerald Vance.

Parks Board Plants Trees Whenever Requested

Wherever requests have been made and any large shopping area have been planted in Belleville, it was announced at last night's fortnightly meeting of the Belleville Parks Board. The reminder that the trees will be planted at the discretion of the Board," stated Chairman Mrs. Woodley, when it was revealed that the minimum height of the trees planted by the Board was between eleven and twelve feet.

Regret was expressed by the members of the Board regarding the sudden death of Commissioner Richard Snell, who was a faithful and valued member of the Belleville Parks Board for many years. Yesterday the Commission attended the funeral of the late Commissioner Snell in a body.

At last night's meeting it was also decided to paint the exterior of buildings at Victoria Park, while the contracts for painting were awarded to H. R. Dunlop of this city. Tenders for painting advertise for applications for the position of Life Guard at Victoria Park in the near future.

While-painted round stones will be procured and placed along the roadway on Coleman Street on the west side of Riverside Park to keep motor vehicles from destroying the grass. Benches will also be placed on the Park along the east side of the river and efforts to generally beautify it will be extended before the opening of the summer season.

Those present last night were — Chairman W. A. Woodley, Mayor Thompson and Commissioners C. H. Gooding, M. Calleghan and C. R. Clapp.

Last Times Tonight
"MA! HE'S MAKING EYES AT ME"
SECOND FEATURE "SABOTAGE" EXTRA!
Important News Events
Thurs., Fri., Sat.
RICHARD ARLEN and ANDY DEVINE in "TROPIC FURY"
Also
GEORGE O'BRIEN in TIMBER STAMPEDE"
Also, "THE SHADOW" No. 7
Daily - 2.30; 7.00; 9.00 p.m.

AIR CONDITIONED
McCARTHY
THE SHOW PLACE OF BELLEVILLE
FREE PARKING SERVICE.

Mr. and Mrs. Corby Invite You to Attend the Opening of the Fotc-Lite Drive-In
$125 OVER
ON THE SCREEN "MAN'S CASTLE" "COME CLOSER FOLKS"
THURS. — FRI. — SAT.
Hopalong thrills!
Clarence E. Mulford's "RANGE WAR"
WILLIAM BOYD
2nd. Chapter "THE PHANTOM CREEPS"
CARTOON
2 — BIG HITS — 2
"FREE, BLONDE AND 21"
Nights of drama never before in one room, for the variety of the hotel for women is on her own!
LYNN BARI MARY BETH HUGHES JOAN DAVIS HENRY WILCOXON ROBERT LOWERY ALAN BAXTER KATHARINE ALDRIDGE HELEN ERICSON CHICK CHANDLER
CAPITOL

B-E-L-L-E
THURSDAY and FRIDAY
A NEW STARTLING ADVENTURE from the secret case book of the screen's romantic M. D.!
Dr. KILDARE'S Strange CASE
LEW AYRES - LIONEL BARRYMORE
A Good Picture for Everybody T-O-N-I-G-H-T "REBECCA"
LAURENCE OLIVIER — JOAN FONTAINE
Feature Starts at 7.00 - 9.20
Dr. Kildare's fallen for the red lips of a woman in white! Dr. Gillespie's in a dither!

May 12th Is Mother's Day
Say "Thanks" to Mother on Mother's Day with a Book of BELLE THEATRE Happiness Thriftickets—the Ideal Gift. Thriftickets may be obtained at the BELLE for any Famous Player Theatre in Canada.



Let 1940 be the year you start a SAVINGS PLAN!

THE MUTUAL LIFE OF CANADA

ESTABLISHED 1869

Head Office, WATERLOO, ONT.

"Owned by the Policyholders"

The Mutual of Canada represents efficient, friendly and intelligent advice on your insurance problems.

BRANCH OFFICE: 203½ FRONT STREET, BELLEVILLE, ONT.
S. E. BURROWS, C.L.U. Branch Manager — F. C. McGUIRE, C.L.U. Agency Supervisor

REPRESENTATIVES

W. N. HURST, Belleville
C. H. BURK, Picton
W. E. WIGGINS, Bancroft
W. GAMBLE, Trenton

D. G. WILLIAMS, Stirling
A. M. BAYBURN, Tweed
D. M. COTTON, Tweed
F. R. TAYLOR, Cameron.

Buggy Sideswiped By Motorcar

Murray Canal District — What might have been a serious accident occurred on Saturday afternoon to Mr. and Mrs. A. Pitndall. While on their way home from Trenton the buggy was sideswiped by a car; the top, seat and wheel were torn from the buggy. The horse, badly frightened, bolted, but was caught. Mrs. Pitndall had the ligaments of an ankle strained. They luckily escaped serious injuries.

A number of young people attended the dance at Carrying Place hall on Friday evening.

Mr. P. Coulter is busy transplanting tomato plants in hotbeds.

Mrs. M. McCullough has returned to her home after spending the Winter in Trenton.

Mrs. F. Innes has returned after spending a few days with friends at Bancroft.

Mrs. M. Simpson entertained the Carrying Place Guild on Wednesday evening. The evening was spent in playing euchre. A dainty lunch was served by the hostess and her helpers.

Mrs. Roy Irwin of Stirling, is spending a few days with her mother, Mrs. M. McCullough.

Mr. Don Rooter of Toronto, has returned to his home after spending the Winter at the home of Mrs. J. Gibson.

Miss Miss Tuckaberry, who is ill with pneumonia, was taken to the Belleville hospital on Saturday night. Her mother accompanied her and is remaining for a few

Eldorado

Eldorado — Mr. and Mrs. Joseph Sandford were Sunday guests of Mr. and Mrs. William Warren.

Mr. Howard Wannamaker and Miss Hilda of Stirling visited Mr. and Mrs. James McLeod on Sunday.

Mr. and Mrs. Holly, Mrs. G. Parks and Mrs. Nell Johnson visited Mr. G. Anderson at Queensboro on Thursday.

The Ladies' Guild of the Anglican church sponsored a dance in the Orange Hall, Madoc, on Friday night.

Mr. and Mrs. Ed. Rickley attended the Feeney-Hamilton wedding at Marmora last week.

Mrs. Jack Brown is improving after her recent illness.

Master Lorne Donly of Bannockburn called in the vicinity on Saturday last.

Mr. and Mrs. Earl Holland, Elvin and Eva, also Mr. and Mrs. Albert Graham, and Gerald, were Sunday guests of Mr. William Rollins.

Mr. James Lucas and family were visitors in the vicinity Sunday last. Mrs. Lucas remained a short time with her parents, Mr. and Mrs. H. Rollins, Sr.

Born — Wednesday, April 24th, to Mr. and Mrs. Alex Hamilton, a son.

Born — Monday April 29th, to Mr. and Mrs. John Norman, a daughter.

Mr. Edmund Sager spent a few days this week at the home of his sister, Mrs. Herb Ruckstuhl, at Stoney Settlement.

Mr. and Mrs. Bob Peacock of Cannifton and Mrs. G. Glenny of Millbridge were the tea hour guests of Mr. and Mrs. E. A. Strebe on Sunday last.

Mrs. Herb Ruckstuhl and Keith spent the week end with relatives in Trenton.

Mr. and Mrs. E. A. Strebe were the dinner guests of Mr. and Mrs. Peacock of Corbyville.

Mr. and Mrs. James S. Fox and Don, also John Fitzgerald spent Saturday afternoon in Belleville.

Mr. Jack Lowery spent the week end with his parents, Mr. and Mrs. Howard Lowery of Point Peter.

A large number from here attended the show put on by the Toll Brothers in the Trinity United Church in Madoc on Friday evening on their hiking trip through South America.

Mr. and Mrs. William Chidleigh and family have taken up residence in the house recently vacated by Mr. and Mrs. Sandy Martin who have moved to Trenton where Mr. Martin has procured a position similar to one he had here.

Mr. Earl Armstrong of Madoc spent a couple days last week with her parents, Mr. and Mrs. Kenneth Artel.

Mr. and Mrs. Dundas and Mrs. F. Shipley of Peterborough, called on Mrs. Findlay Harris one day last week.

Mrs. Sam Armstrong is visiting friends at Harold.

Miss Ruth Davidson of Frankford spent Sunday in town.

Mrs. Arthur Franks called on Mrs. Charles M. McCann on Saturday.

Mr. Jack Empey spent Saturday in Belleville.

Mrs. Harold Pigden spent Saturday at the home of her parents, Mr. and Mrs. Charles D. McCann.

Mr. Will Parks of Trenton spent the week end with relatives here.

Mr. Stanley Rollins and family have moved to their new home near the factory. Mr. R. B. Hannah expects to make his home with them in the future, which we are pleased to hear.

Miss Dorothy Rollins has returned home after spending a week with friends in Madoc.

Mr. and Mrs. Fred Lucas and children were callers at the home of Mr. and Mrs. Arthur Holmes on Sunday evening.

Mr. and Mrs. Fred Irwin and Lorne called on Mrs. Ella Holmes of Queensboro on Sunday.

Y. P. U.

The Eldorado and Union Young People held their last meeting for the season in the Union United Church on Thursday evening. The usual business was dealt with. Baseball games were arranged for the summer months. The devotional part of the meeting was under the leadership of Miss Simpson. Mr. Weir led in a sing song and Mrs. Drabbe gave a talk to the young girls. Mrs. McCreary took the Study Book on the People of India. Miss Pringle led the recreation period when many games were played. A dainty lunch was served by Misses June and Phyllis Strebe.

Mrs. G. Bayly spent Thursday in Picton.

Mr. John Porter is ill in Belleville hospital.

Mr. and Mrs. V. Tripp of Toronto, spent the week-end with her parents, Mr. and Mrs. W. Powers. Mrs. Tripp is remaining for a few weeks.

Mr. and Mrs. J. Gibson entertained friends from Trenton on Sunday.

Mr. and Mrs. Holland of Wooler, spent Sunday with Mr. and Mrs. R. Haggerty.

Mrs. P. Moran is spending a few days at the home of Mr. A. Turnbain, Wooler.

6th Tyendinaga

6th. Tyendinaga — The teacher and pupils at Moult's School had their annual clean-up Arbor Day, then enjoyed a picnic dinner, and in the afternoon a game of ball with the 4th. Line.

Mr. and Mrs. J. R. Emerson and Mr. and Mrs. Marks Treverton attended the funeral of the former's uncle, the late Mr. Rollins of Frankford.

Mr. Percy Lancaster and family entertained friends at the tea hour on Sunday.

Mrs. Lorne Goddman and family of Wellington returned home Sunday after spending a few days with her mother, Mrs. J. Boldrick.

Mrs. V. Bradshaw and family visited Mr. Lorne McKenzie's on Sunday.

Miss Norma Bradshaw, Mrs. J. Boldrick, Mrs. Lorne Goodman, Misses Frances and Marjorie Lancaster, Mr. W. Sherry, Mr. Lorne McKenzie, Mr. Lorne Goodman, Mr. C. Gates and Mr. J. F. Treverton were recent callers at Mr. C. Goodman's.

Mrs. J. Boldrick and Mrs. Lorne Goodman and family visited on Wednesday with Mr. and Mrs. Roy Boldrick.

Miss Joy McKenzie visited her friend, Miss Phyllis Homewood over the week-end.

JURY EARNED REST

London—(CP)—An inquest into a fire and explosion in the city has ended after seven months, the jury heard 1,674,000 words of evidence and as a compensation — their work were exempted from further duty for life.

HAD CHOICE OF PERILS

London—(CP)—Before she died from injuries received when knocked down by a car, Mrs. Elizabeth Fairbank said she did not blame the driver. If the car had missed her, she "would have been run over by a bus," she added.

TRADE HAS TRICKS

London—(CP) — A Clerkenwell registrar disagreed with a witness in court here who said "a charwoman could do the work of a barmaid." Drawing beer, the registrar retorted, "requires knowledge and practice."

Buggy Sideswiped By Motorcar

Murray Canal District — What might have been a serious accident occurred on Saturday afternoon to Mr. and Mrs. A. Pitndall. While on their way home from Trenton the buggy was sideswiped by a car; the top, seat and wheel were torn from the buggy. The horse, badly frightened, bolted, but was caught. Mrs. Pitndall had the ligaments of an ankle strained. They luckily escaped serious injuries.

A number of young people attended the dance at Carrying Place hall on Friday evening.

Mr. P. Coulter is busy transplanting tomato plants in hotbeds.

Mrs. M. McCullough has returned to her home after spending the Winter in Trenton.

Mrs. F. Innes has returned after spending a few days with friends at Bancroft.

Mrs. M. Simpson entertained the Carrying Place Guild on Wednesday evening. The evening was spent in playing euchre. A dainty lunch was served by the hostess and her helpers.

Mrs. Roy Irwin of Stirling, is spending a few days with her mother, Mrs. M. McCullough.

Mr. Don Rooter of Toronto, has returned to his home after spending the Winter at the home of Mrs. J. Gibson.

Miss Miss Tuckaberry, who is ill with pneumonia, was taken to the Belleville hospital on Saturday night. Her mother accompanied her and is remaining for a few

Eldorado

Eldorado — Mr. and Mrs. Joseph Sandford were Sunday guests of Mr. and Mrs. William Warren.

Mr. Howard Wannamaker and Miss Hilda of Stirling visited Mr. and Mrs. James McLeod on Sunday.

Mr. and Mrs. Holly, Mrs. G. Parks and Mrs. Nell Johnson visited Mr. G. Anderson at Queensboro on Thursday.

The Ladies' Guild of the Anglican church sponsored a dance in the Orange Hall, Madoc, on Friday night.

Mr. and Mrs. Ed. Rickley attended the Feeney-Hamilton wedding at Marmora last week.

Mrs. Jack Brown is improving after her recent illness.

Master Lorne Donly of Bannockburn called in the vicinity on Saturday last.

Mr. and Mrs. Earl Holland, Elvin and Eva, also Mr. and Mrs. Albert Graham, and Gerald, were Sunday guests of Mr. William Rollins.

Mr. James Lucas and family were visitors in the vicinity Sunday last. Mrs. Lucas remained a short time with her parents, Mr. and Mrs. H. Rollins, Sr.

Born — Wednesday, April 24th, to Mr. and Mrs. Alex Hamilton, a son.

Born — Monday April 29th, to Mr. and Mrs. John Norman, a daughter.

Mr. Edmund Sager spent a few days this week at the home of his sister, Mrs. Herb Ruckstuhl, at Stoney Settlement.

Mr. and Mrs. Bob Peacock of Cannifton and Mrs. G. Glenny of Millbridge were the tea hour guests of Mr. and Mrs. E. A. Strebe on Sunday last.

Mrs. Herb Ruckstuhl and Keith spent the week end with relatives in Trenton.

Mr. and Mrs. E. A. Strebe were the dinner guests of Mr. and Mrs. Peacock of Corbyville.

Mr. and Mrs. James S. Fox and Don, also John Fitzgerald spent Saturday afternoon in Belleville.

Mr. Jack Lowery spent the week end with his parents, Mr. and Mrs. Howard Lowery of Point Peter.

A large number from here attended the show put on by the Toll Brothers in the Trinity United Church in Madoc on Friday evening on their hiking trip through South America.

Mr. and Mrs. William Chidleigh and family have taken up residence in the house recently vacated by Mr. and Mrs. Sandy Martin who have moved to Trenton where Mr. Martin has procured a position similar to one he had here.

Mr. Earl Armstrong of Madoc spent a couple days last week with her parents, Mr. and Mrs. Kenneth Artel.

Mr. and Mrs. Dundas and Mrs. F. Shipley of Peterborough, called on Mrs. Findlay Harris one day last week.

Mrs. Sam Armstrong is visiting friends at Harold.

Miss Ruth Davidson of Frankford spent Sunday in town.

Mrs. Arthur Franks called on Mrs. Charles M. McCann on Saturday.

Mr. Jack Empey spent Saturday in Belleville.

Mrs. Harold Pigden spent Saturday at the home of her parents, Mr. and Mrs. Charles D. McCann.

Mr. Will Parks of Trenton spent the week end with relatives here.

Mr. Stanley Rollins and family have moved to their new home near the factory. Mr. R. B. Hannah expects to make his home with them in the future, which we are pleased to hear.

Miss Dorothy Rollins has returned home after spending a week with friends in Madoc.

Mr. and Mrs. Fred Lucas and children were callers at the home of Mr. and Mrs. Arthur Holmes on Sunday evening.

Mr. and Mrs. Fred Irwin and Lorne called on Mrs. Ella Holmes of Queensboro on Sunday.

Y. P. U.

The Eldorado and Union Young People held their last meeting for the season in the Union United Church on Thursday evening. The usual business was dealt with. Baseball games were arranged for the summer months. The devotional part of the meeting was under the leadership of Miss Simpson. Mr. Weir led in a sing song and Mrs. Drabbe gave a talk to the young girls. Mrs. McCreary took the Study Book on the People of India. Miss Pringle led the recreation period when many games were played. A dainty lunch was served by Misses June and Phyllis Strebe.

Mrs. G. Bayly spent Thursday in Picton.

Mr. John Porter is ill in Belleville hospital.

Mr. and Mrs. V. Tripp of Toronto, spent the week-end with her parents, Mr. and Mrs. W. Powers. Mrs. Tripp is remaining for a few weeks.

Mr. and Mrs. J. Gibson entertained friends from Trenton on Sunday.

Mr. and Mrs. Holland of Wooler, spent Sunday with Mr. and Mrs. R. Haggerty.

Mrs. P. Moran is spending a few days at the home of Mr. A. Turnbain, Wooler.

6th Tyendinaga

6th. Tyendinaga — The teacher and pupils at Moult's School had their annual clean-up Arbor Day, then enjoyed a picnic dinner, and in the afternoon a game of ball with the 4th. Line.

Mr. and Mrs. J. R. Emerson and Mr. and Mrs. Marks Treverton attended the funeral of the former's uncle, the late Mr. Rollins of Frankford.

Mr. Percy Lancaster and family entertained friends at the tea hour on Sunday.

Mrs. Lorne Goddman and family of Wellington returned home Sunday after spending a few days with her mother, Mrs. J. Boldrick.

Mrs. V. Bradshaw and family visited Mr. Lorne McKenzie's on Sunday.

Miss Norma Bradshaw, Mrs. J. Boldrick, Mrs. Lorne Goodman, Misses Frances and Marjorie Lancaster, Mr. W. Sherry, Mr. Lorne McKenzie, Mr. Lorne Goodman, Mr. C. Gates and Mr. J. F. Treverton were recent callers at Mr. C. Goodman's.

Mrs. J. Boldrick and Mrs. Lorne Goodman and family visited on Wednesday with Mr. and Mrs. Roy Boldrick.

Miss Joy McKenzie visited her friend, Miss Phyllis Homewood over the week-end.

JURY EARNED REST

London—(CP)—An inquest into a fire and explosion in the city has ended after seven months, the jury heard 1,674,000 words of evidence and as a compensation — their work were exempted from further duty for life.

HAD CHOICE OF PERILS

London—(CP)—Before she died from injuries received when knocked down by a car, Mrs. Elizabeth Fairbank said she did not blame the driver. If the car had missed her, she "would have been run over by a bus," she added.

TRADE HAS TRICKS

London—(CP) — A Clerkenwell registrar disagreed with a witness in court here who said "a charwoman could do the work of a barmaid." Drawing beer, the registrar retorted, "requires knowledge and practice."

RHEUMATIC TWINGES? Take them KRUSCHEN

One spoonful in a glass of hot water first thing every morning helps flush away the poisons that cause Rheumatic Pains. Get Kruschen today. 1/- a bottle.

GET THIS FREE! For Chapped Hands, COMFORT Soap. To get Free 1940 Catalogue of 125 Free Gifts for all the family, write Comfort Soap Dept. F.118, Bermondsey, London, Eng. Enclose Empty Comfort Soap Wrapper.

COMFORT SOAP COMFORT FOR QUICK, HIGH SUDS!

Queensboro

Queensboro—Miss Hazel Thompson, Belleville, was a week-end guest at her home.

Mrs. Ella Holmes and Mrs. M. Burris spent Saturday with Mrs. Dan Holmes at Pineview.

Mrs. Joseph Holmes has returned to her home at Pineview after spending the winter months in Madoc.

Misses Alberta Holmes and Muriel Brooks, Pineview, were Saturday and Sunday guests of Mrs. W. Laird.

Mrs. Ernest Groves returned home on Friday from Belleville General Hospital where she spent the past two weeks.

Miss Eilleen Holmes, Madoc, spent Sunday at her home.

Mr. and Mrs. Geo. Holmes, Stirling, visited Queensboro friends on Sunday.

Her former school mates have learned with regret of the death in Toronto General Hospital of Miss Stella Vandervoort, daughter of Mrs. and the late Mr. E. D. Vandervoort of Deseronto. Before going to Deseronto Dr. Vandervoort practised his profession in Queensboro where Stella was a pupil in the public school.

Mrs. Joseph Holmes, Madoc, spent Tuesday with friends in the village.

Mr. and Mrs. Ralph McGuire, Tweed, spent last Sunday with Mr. and Mrs. Thos. Christie.

The W. A. held a quilting at Mrs. R. A. Sager's on Tuesday afternoon.

Miss Audrey Bateman, Springbrook, is spending some time with her aunt Mrs. John O'Rourke.

Mr. John Groves has been visiting his daughter Mrs. Geo. Holmes at Stirling.

Mrs. Frank Cleveland, Eldorado, spent a day last week with Mrs. W. Laird.

The Red Cross Society held their regular monthly meeting in the Orange Hall on Thursday afternoon. Two quilts were quilted during the afternoon.

Mrs. Mary Burris, Madoc, is spending a few days with her sister Mrs. Ella Holmes.

Mrs. E. A. Manchester spent, Saturday in Belleville.

Mr. Charlie West was a week-end guest of friends in Cherry Valley.

Mrs. J. C. Spencer, Mrs. Ruth Spencer, Shannonville, Mr. C. Spencer, Trenton, spent Sunday with Mr. and Mrs. Vernon Spencer.

Miss Ruth Adams, Harris, spent Sunday with Miss Eilleen Holmes.

Mrs. H. Goodmurphy and Miss Hilda Dyer, Connecton, were Sunday visitors at the home of Mr. and Mrs. Ernest Groves.

Mr. and Mrs. W. Fitchett and Mr. and Mrs. Howe, Rollin, spent Sunday with Mr. and Mrs. Thos. Leslie.

Mr. and Mrs. Arthur Holmes and family, Cooper, were Sunday evening guests of Mrs. Ella Holmes.



MONEY to improve your BREEDING STOCK

A pure-bred bull will improve your dairy stock, and earn its keep many times over. Better strains in all livestock produce increased returns throughout the year. This Bank is interested in all progressive farm operations and our Branch Manager will be glad to consider a loan to you for these or any worthwhile purposes. Have a talk with him.

THE DOMINION BANK

ESTABLISHED 1871

Belleville Branch, B. C. Sisler, Manager

Visit WESTERN Canada SPECIAL - BARGAIN EXCURSIONS

Low fares to all Western Canada destinations

GOING DAILY MAY 18 to 29 INCLUSIVE

Exception of ROUND TRIP RAIL PASS From BELLEVILLE	TO	Coaches	Tourist Sleepers	Standard Sleepers
	Winnipeg	$29.30	$36.40	$43.00
	Regina	37.65	46.30	54.60
	Saskatoon	40.40	49.60	58.35
	Calgary-Edmonton	47.65	58.30	68.10
	Jasper-Banff	56.40	61.55	72.75
	Vancouver-Victoria	63.30	77.30	91.45
Return Limit 45 Days	Prince Rupert	63.30	77.30	91.45

Stopping or Parlor car seats extra. Fares for children under 5 years, half; 5 and under 12 years, one-third. Similar Excursions from Toronto to Pacific Coast will be issued May 18 to May 29 inclusive.

At tickets and full information as to routes, stop-over privileges, sleeping car reservations, etc., consult any Railway ticket agent.

CANADIAN PACIFIC CANADIAN NATIONAL

MS-8-17

AGAIN the old idea you've got to pay extra to get fine performance is EXPLODED

EXPLODED LAST FALL by 1475 users of premium gasolines who voted 9 to 1 that Nu-Blue Sunoco equalled or excelled extra-priced gasolines in road performance

EXPLODED AGAIN when former extra-priced gas buyers voted by a big majority that

"NU-BLUE SUNOCO GIVES US WHAT WE WANT MOST IN A GASOLINE"

- ANTI-KNOCK
- POWER
- MILEAGE
- PICKUP
- ALL AROUND PERFORMANCE

NU-BLUE SUNOCO

LAST FALL an independent research organization asked over 1400 motorists from Florida to Canada to test Nu-Blue Sunoco against extra-priced gasolines. These motorists voted 9 to 1 that Nu-Blue Sunoco equalled or excelled the extra-priced gasolines in road performance.

JUST RECENTLY a new survey was made among former premium gasoline users by another independent and unbiased research authority. After noting the performance of NU-BLUE SUNOCO in their cars—these motorists who formerly used extra-priced gasolines voted by a big majority that NU-BLUE SUNOCO gives them what they want most in a gasoline.

For best results use Nu-Blue Sunoco full strength. Don't dilute it with other gasolines.

SELLS AT REGULAR GAS PRICE

DISTRIBUTORS:

Conger Lehigh Coal Co., Ltd.

J. B. BOYCE 357 Front St. CLIFF BARAGAR Dundas & Pinnacle Sts.

THE ONTARIO INTELLIGENCER

THE DAILY ONTARIO INTELLIGENCER is published every afternoon (Sunday and holidays excepted) at The Ontario Intelligencer Building, Front Street, Belleville.

SCENE IN PARLIAMENT IN A DEMOCRACY

Whatever results from the discussion in the British Parliament on the Norwegian campaign the world has had the opportunity of the revision of a democratic people in action. The British war cabinet has been criticised and the occasion has been given for the answering of those criticisms, though as Prime Minister Chamberlain said, "in this debate we are giving hostages to fortune," yet while military leaders had cautioned against discussion, "we cannot accept this in a democratic country."

The discussion in the House of Commons brought up a number of points. It provided the setting for the announcement that the First Lord of the Admiralty, Winston Churchill, was also to be Britain's First Lord of Warfare, that is, to supervise day-by-day military operations. He is to give guidance and direction to the chiefs of staff of the three fighting services. That heavy load which Mr. Churchill will carry, falls upon broad, capable, and willing shoulders, those of a man of intense energy and activity.

It also provided the opportunity for Mr. Chamberlain to warn the British people that this is not a time for quarrels but for united action.

He had an opportunity to warn also the danger of dispersal of strength to the advantage of the enemy and of the threat of war on other fronts where he said it might flare into a conflagration. He also warned that in his opinion that the people of his country did not realize the full threat that is "impending" against us." He pledges the Government to promote production of planes and war materials so that Britain could deliver blows where and when desired.

The Opposition Leader, Mr. Attlee, was not satisfied that the present cabinet was as effective a war instrument as it might be, and he said "we will win the war but we cannot afford to leave any doubtfulness in the hands of failures."

Sir Archibald Sinclair, Liberal Opposition leader also expressed the view that the campaign was not a major military disaster but claimed that the trouble was this, that Great Britain's war effort was not being sustained and pushed forward with ruthless, warminded energy in every government department and every field of effort.

Mr. Chamberlain, speaking on the Norwegian campaign, said it was not comparable to the reverse at Gallipoli in 1915 and explained that the seizure of the Norwegian developments was that Britain could not forestall invasion of Norway as Norway would flatly refuse to invite Britain in and that invitation had not been extended. The effort towards Trondheim was undertaken because of Norway's urgent pleas. Lack of air bases and speed of German reinforcements were factors.

Mr. Chamberlain declared that he was as convinced as ever of the victory of the Allies over the enemy.

As before he warned the people not to form too hasty opinions as the time was not yet come to strike a balance as the campaign was not concluded. Further Britain will continue to aid Norway, he said.

The leaders all expressed their faith that the confidence of the nation was not shaken.

The British press and public generally were critical and not satisfied with the Prime Minister's defence, according to stories from London.

Such a scene as that in the British House could have been of no comfort to the enemy. They could not understand such freedom of discussion given and yet it is out of such freedom that the British nation gathers its strength. Under Nazi dictatorship there is nothing like this where a Prime Minister answered criticisms of conduct of the war. There is no one to criticize the Fuehrer in Germany and the iron hand thereby hangs the strength of democracy that it is the will of the people not of a man who rules with absolute power. In Germany the Nazi policy has gone on and on without opposition and sooner or later it is to head towards disaster for the German people and the government because there is no one to correct or to guide their government or warn it from its willful excesses.

NAZIS' LOSS OF WARSHIPS

Norwegians with the Allies exacted a toll on Hitler's invading warships, airplanes and army which may not be permanently wound in the German military body which cannot be healed. Thousands of tons of German warship loss is to be credited to the fighting put up by the Norwegians.

The total losses on the naval forces which Norway and the Allies inflicted, some think, may possibly go as high as 200,000 tons towards crippling the Nazi navy.

The world has the remark of Prime Minister Chamberlain that the German losses at sea have so changed the relative naval strength that Britain was recently able to readjust her fleets.

It would be a reward for Norway if what the Norwegians have been able to do with the help of the Allies by afflicting heavy losses on the invader would have a vital effect upon the course of the war. So far she would be rewarded with a grave on the despoiler of small states.

Newest Notes of Science

Science News Service

A new electrically operated lawn mower that automatically advances to draw grass away from obstructions into the cutting blades.

Four riders who operate pedals propel a novel Italian four-wheel, pneumatic tired vehicle, which also carries a fifth person.

Made of a heat insulating, non-conducting material, a holder has been invented to be slipped over the hot handles of cooking utensils.

Consisting of two metal disks mounted on a frame, a new pocket calendar can be adjusted to any date within a period of 22 years.

An exposition commemorating the centennial of the founding and restoration of the Portuguese nation at Lisbon from June to December.

Operated by electricity, a machine has been invented that uses 24 blades to cut the fibres, sinews and veins in meat to make it tender.

The light is automatically turned on when a diesel engine recently invented toy miner's lamp on his head and off when he removes it.

Automatic fire extinguishers operated when a suspended weight reacts to any abnormal shock have been invented in England for airplanes.

A double hook with a peculiar twist has been patented for hanging pictures on picture hooks from the rung of a ladder within reach of a painter.

GREENLAND'S RELIEF PROBLEM TO BE STUDIED

Washington, May 8—(AP)—Norman H. Davis, Chairman of the American Red Cross, has announced that Maurice R. Reddy, assistant director of foreign relief, would sail Friday for Greenland to make a survey of possible relief needs as a result of the establishment of supplies from Denmark since the German occupation of the Mother country.

AFTER SIX YEARS

Humewood, South Africa—(CP)—Hep Watermeyer, runner-up in the championship golf championship of 1934, won it this year, defeating an 18-year-old schoolboy, G. Symington, five and four in the final.

OFF THE RECORD

By Ed Reed



"Let's leave it up to get back in—we'll hatch it when your folks say so."

LOOKING BACKWARD

GLEANINGS FROM OUR FYLES OF BY-GONE YEARS

20 YEARS AGO

MAY 8th., 1920.

Belleville Rotarians.

Ackerman, W. B., Dickson, H. W. Scott, M., Robertson and Jamieson Bone attended a dinner last evening in Oshawa given by the Rotary Club in that place.

Last evening on the Pine Street School grounds the Queen Alexandra Medical team defeated the St. Michael's Academy team, the score being 13 to 7. Mullins the pitcher for St. Michael's did fine work and "Chuck" Jefferies the pitcher for the Queen Alexandra team was in excellent form and struck out seven batters.

After a great deal of effort the Belleville Chamber of Commerce has succeeded in obtaining an initial shipment of thirty five bags of guaranteed seed potatoes for residents of the city who are planning to make large gardens this summer. All sections of Queen's Ward will soon be cleaned of all reserve stock of seed potatoes and it was fortunate that the Chamber was able to get any potatoes at all. The price is $1.50 per bag and only one bag to a person.

30 YEARS AGO

MAY 8th., 1910.

Mr. J. J. Herlihy, one of the new owners of the Daily Ontario, was tendered a farewell banquet by the citizens of Brighton, New York recently. For some years Mr. Herlihy has owned and published the Markham Sun.

Arrangements for the coming Old Boys' Reunion are progressing in full order, Mr. Herb. Wallbridge has had a striking article published in the Saturday Sunset in reference to it. He is one of the publishers of which, Mr. Mc-Cammon was at one time with the old Belleville Daily Sun. Mr. Ben. B. Smith, an old Belleville boy, is the efficient secretary of the Belleville Old Boys' Reunion Committee.

Mr. L. Clement, an old Belleville boy, now in Rochester, is working hard in the interests of the reunion to be held here this summer.

Mr. Harry Mackie is home on a visit from Toronto.

Messrs. W. Bawden and W. Smith went to Toronto to day to see the opening ball game.

40 YEARS AGO

MAY 8th., 1900.

Messrs. E. B. Morton, A. H. Morton, A. C. Pearce and Dr. Ellis of Raymond of Tweed spent yesterday in the city.

On the Queen's Birthday there will be a celebration here; a match in the morning, sports in the afternoon and fireworks at night. A regular all time celebration.

Mr. George W. Pyme of Ameliasburg Township, Prince Edward County, exhibited in this office an egg laid by a Barred Plymouth Rock hen which measured eight inches one way by seven inches and weighed three ounces and a quarter.

Mr. J. E. Harrison of Bridge-water is a visitor in town.

Mr. James English of Madoc, ex Warden of the County, was in town.

50 YEARS AGO

MAY 8th., 1890.

Mr. W. A. Ponton, Inspector of Inland Revenue is in the city.

Mr. A. E. Wood, M.P.P. of Madoc, was in town to day.

Mr. T. O. Wallbridge, M. P. P. was in town to day.

The schooners Delaware, Baltic and Prince Arthur are moored at the Eagle Mill.

The steamer Alexandria which grounded near Gananoque on Monday night has received but to the extent of $600. She is being repaired at Picton.

The entertainment at the opera house recently in aid of the hospital netted the sum of $50.

The grounds adjacent to the new fire hall erected at the corner of Front Street, near Dundas street are being ploughed preparatory to seeding the same, planting trees and making a place for a lawn to insert in in the summer. The situation is a pleasant one.

When Tulips Bloom in Holland

Gorgeous tulips have been bursting into bloom in thousands of Vancouver gardens, the colors ranging all the way from the brilliant red of the enormous Pride of Haarlem to the striking violet blue of the Duchess of Hohenburg.

For years the Park Board imported its tulip bulbs from Holland, but that is no longer necessary. British Columbia now grows more than it can use in the market, but Holland remains the bulb centre of the world. One fortunate enough to visit it in this country in the Spring is in for an unforgettable experience.

The stretch of coast line fringing the North Sea from Leyden to Haarlem is the district where the tulips may be seen in its greatest splendor. The fields are drunk with color for five miles inside, and in the case of red varieties, interspersed with yellows and blues, the ground has the appearance of a prairie fire when the soft wind stirs the tall stalks.

Writers have overworked adjectives in a vain attempt to describe the country between Hemsteede and Bennebroek, and the equally bewildering wonderland that lies from Hillegom to Lisse, but not one has quite succeeded in doing it justice. Some of their efforts are worth repeating.

"It was as if a rainbow was trailing its earth-touching ends across a land and had come to rest over by the perfume of millions of blooms."

"The fields looked as if they were dancing gally to some gorgeous massed music."

"The pageantry of checker-boards of pink and purple, lilac and lavender, seemed to be the very orderly poetry of nature."

And yet perhaps there is something a little more in these fields of flowers. The beds are ex-actly parallel; there is no careless mixture of colors.

The Hollander grows tulips as a business. He would never waste time growing tulips for his personal pleasure; it is not the bloom which interests him but the bulbs. The flower is picked with the seedling bulb may grow strong and healthy he chops off the head and sells it by the thousand. The bulb is left after it wait. Bulb exports to all parts of the world bring him in around $15,000,000 a year.

Except for the celebrations on the third Sunday in April, which is known as "Tulip Sunday", the cultivation of the flowers is a most business very different from what it was in the seventeenth century, when the government put a penalty to a frenzy of speculation. Bulbs were traded in like oil stocks in the boom days of 1929 and with exactly the same results. The traffic was controlled with great rigidity, deeds of transfer of individual bulbs many of which had no actual existence—being signed, sealed, and delivered on each trade.

The highest price of record for a single bulb was $3,250, paid for Semper Augustus, of which only one specimens were sold to exist, one in Holland, the other in the Botanical dam. In one town alone over $2,-500,000 was invested in hypothetical bulbs, and the government put a stop to the gambling because of its ill effect on trade.

Within a week the price of Semper Augustus dropped to $25.

Today one can buy better bulbs in Vancouver for from 50 cents to $2.50 each. Even the Semper Augustus—for its runnerup, the Viceroy, which sold for $1,000—is listed in modern catalogues.—Vancouver Province.

Canadians Capture English Village Folk'

Canadian troops have English villages folk entertaining them and wanting to do more of it, according to a letter to a London, England, newspaper. The clipping was sent to a Wellington street, Belleville, Mothers by Pte. Bill Orr, local soldier with the First Division Supply Column, R. C. A. S. C., A. S. F., in a letter written April 13.

Pte. Orr Writes

Pte. Orr in his letter tells of inspection by Gen. McNaughton who gave a talk on "Canadian Dependability." A half-day off was the reward for the satisfactory inspection. "You would not know the same battalion now," remarks Pte. Orr. "It looks so good.

"I can assure you the boys earn their week-end leave," he goes on to say, "as it is not all fun for them through the week. There is plenty of hard work to do and they take it with a smile. Their chief worry is their pocket money. Pay day is all mail from the girls, quite a sight to see their faces on each day, the ones that get mail and the ones that don't. The cry for those who don't is 'Let your luck come next time'."

Then clipping from the English newspaper follows:

"The Canadian soldiers have completely captured the village. They have stormed the shops in search of cake, which they eat with relish in soft drink. They have sought out the elusive hot dog and onion-trimmed hamburger, and have discoclates 'Lauras' and all confectionary from A to Z. And strange Canadians, arriving here can still sometimes be found wheedling passers-by the way to the beverage counter.

Startled At First

"It startled us at first. Since then we have become completely dominated by the Dominions. We soon learned that in Canada tea rooms in Canada are dull pubs suffering from a form of prohibition and surveying in nothing but beer—no cripe, no cheese, no darts, no sherry. But we are already showing the Canadians the delights of the English countryside.

"And we are already trying to imitate our guests in their manner, talking of victuals when we mean grapshopnes, mailmen when we mean postmen, and cookies when we mean pillar-boxes.

"All this leads to a local woman, on the strength of two days spent in Toronto six years ago, decided that she knew all there was of the boys and invited a sample back to her home. She found that the sample had a wife and family.

"It might have been awkward when three guests, whom we fondly imagined to be North-West Mounted Police, turned out to be a clerk, a schoolteacher and a meat packer.

But nothing is awkward to a Canadian. Even when two splinter skiers have invited half a dozen Canadians to tea and found themselves welcoming six Quebec stalwarts who were Canadian representatives of that last embarrassment dissolved into laughter.

New Problems

"Perhaps we little suspected that the war would set the Empire down in our front parlor. Perhaps we did not guess at the new problems that would arise; how to make a Canadian lance-jack feel at home by the fire, how to cook a cob of corn.

"A friend of mine, with an interest in an ex-country, gets her man by having a hot bath ready for him when he sets foot in her house. And he enjoys it, although he says it is a damp that goes right through him.

"Someone else I knew is having a rectangular bathtub sent over from America. We have discovered that Canadians are not Americans. They will hate to be told that their accents are at all trans-Atlantic. But they prefer cachenicum cigarets, nine times out of ten.

"And Canadians like plenty of pie!

"Desperately, in my village we have tried to fill the need. But the situation has niceties. A pie is a pie with us. And we like it in a confection topped by meringue. And it is that. It swims with cream or buttercutch or cocoanut. And it is served in a deep dish. Which is awkward. To please a Canadian, it should be served with Cheddar cheese.

Polite Visitors

"They are polite; these new visitors to our village. They know what is expected of them. They have set to it. They like plenty of pie. Canadian pie. They will sit in an English pie and politely accept a second helping. They like a slab of beef with Yorkshire pudding on top of it. We have discovered that locoanut is delicious when it is served by Canadians, arranged in pyramids on the table. And suddenly we realize that we have become dependent upon our guests.

"What do we talk about. We country folk? Why, the weather naturally. Is it as we all by the fireside? Bonds of friendship are forged over tea.

"Nothing of the kind.

"The boat train leaves for London and we evacuated Londoners will be returning to their homes, which bus to take from Piccadilly for seeing the sights and how best to combine a visit to the Tower, Westminster Abbey and Buckingham Palace. We fall in perplexity routes and schedules, become exhausted over the problem. Canadford Bridge, war ecstatic about a ride on the Tube. And suddenly we realize that we have decided to come to town with the Canadians and be their guides."—Windsor Star.

Two "Vets" of War Back in Canada

With happy smiles spreading all over their faces, two Canadian zouaves in the uniform of France stepped from the New York train in Montreal on the morning of Wednesday Demobilized from the French army they are the first to return to Canada from the front lines of France, and are bound for their homes in the Canadian West.

Louis Abargil, 35-year-old farmer, of Lac Pelletier, Saskatchewan, spent months in a French infantry battalion, but after the mobilization of the French army authorities discovered he had nine children back home in Canada, and he was sent home after his departure last November.

The other, Joseph Durupt, 36-year-old Vancouver electrician, included eight days in the Maginot Line, where he was in the front line when exploded, killing five of his companions and wounding him, paring his eyesight.

Both had similar feelings that they return. Both are happy at being back in Canada, but regret that circumstances of the war prevented so quickly. Immediately after being demobilized each had tried to re-enlist. Durupt as an interpreter, but the French government would not have it.

For both, service had given insight into the true democratic spirit that the Allies are pursuing the war, their confidence and unwavering objective.

"We are not going to have a cellpiet policy like the last one," Abargil declared. "It is going to be our war, and we are finishing it properly what wasn't finished up in the last one."

Enthusiastically they spoke of the high morale of the French and their confidence in and love for the friendly ness between them.

"There is no doubt at all of the morale. Over there they take the war as a matter of fact. There is nothing to be afraid of and we are doing it. Britain and France are fighting for the right to live as free men, and the British feel quite at home in the French towns to the feeling out here that Germany is doing its utmost to separate England and France. They are, all right, but with two Canadians.

Durupt declined to speak of the explosion which had affected his eyesight, but Abargil told Reuters Ltd. ing saying that it was a "monster" piece of artillery.

"Why, you don't even know you're on the line there.

He would say nothing of the underground works.

Both declared the only Germans they saw were "up above."

Abargil said: "The French army had taken a great interest in Canada, and wanted to hear all they could about it. Many of them expressing the hope that they might be able to visit it after the war was settled."

The two poilus first met in St. Nazaire, France, after their demobilization and have been journeying together since. In Montreal they arrived yesterday, a member of the French consulate had invited them on their wearing civilian coats and hats over their uniforms for fear of the hostility of service men.

"But we had no trouble at all. Everybody was very nice. We had a great time."

Abargil had been the first to reach France. Called to the colors on November 16 last, he left his home in Canada on the 18th, and had previously tried to enlist in the Canadian forces. He had a Canadian army, but had been refused because of his age and family.

Both had gone back to their native villages in France and again to enlist in Vancouver without success, and then, on November 11, met the same day. Reaching France they became a member of the 1st Depot Battalion, and joined the front line. Durupt was up at the front line.

"There is no doubt about it, they sald, "but it was also good to have seen France. It's a grand country."

Both had gone back to their native villages in France to see wife and children. Abargil to Brittany, and Durupt to the Vosges.

They leave tonight for the west.—Montreal Star.

Origin of Things

The foot came from the length of the king's foot; the old cubit was a royal foot and a half. The grain came from the weight of a single grain of wheat, "well dried from the middle of the ear"; and the inch originated as the thickness of a man's thumb. Tradition ally the arm was the area of a circle described by a pleasure with one so could turn over in a day.

The Egyptians and Babylonians assigned slightly different lengths to the same unit, such as the foot—which might equal any length from 11.3 to 14 inches. The Greeks even recognized three different feet, from which were used for three different purposes. In the Elizabethan England, the gallon depended upon the usage. That for wine being considerably smaller than the standard for ale.

Many of these idiosyncrasies have been retained even down to the day. With windspouts and troy we have two systems of weight, and with the cubic foot two measures of volume. We have long and short tons and long and short cords, a hundred-weight which weighs 100 pounds and a long hundred-weight at 112 pounds. The height of horses is measured in hands and their speed in knots, and we measure paper by the ream, which may be 480 or 516 sheets. In this country a billion is 1,000,000,000 times, whereas in the English it is a million millions. Seamen cling to their barrel, foot and knot, and Parliament.—Technology Review.

Germany's Next Move

With the collapse of the Allied front in Norway the war has reached another turning-point, but it is not likely that the combatants are back where they were before the Nazi blitz. The Allies have won the domination of Scandinavia. Again the initiative is in Britain's hands, again the Allies are without a base. Germany remains in some of action around Narvik is too narrow and too far away to have anything approach economic importance in the grand strategy of this war. Unless the Allies intend neutral territory, they cannot strike at Germany anywhere at this moment except by assaulting the existing fortifications along the Western front.

No such handicaps limit Hitler at this moment of his career. He, at least, will not hesitate to invade the Low Countries which suits his purpose. He is back in his position of the spring of 1939 behind the wall of fortified zone and neutral soil which surrounds Germany, and also has the strike wherever his instinct takes him. The temptation to crush Holland, for example, may become irresistible in view of the success of Norway. He will not have to invade that a lightning attack, supported by air power and by the Dutch Colonies which, he must feel, would be a walkover. To please a Canadian, it should be served with Cheddar cheese.

Polite Visitors

"They are polite; these new visitors to our village. They know what is expected of them. They have set to it. They like plenty of pie. Canadian pie. They will sit in an English pie and politely accept a second helping. They like a slab of beef with Yorkshire pudding on top of it. We have discovered that locoanut is delicious when it is served by Canadians, arranged in pyramids on the table. And suddenly we realize that we have become dependent upon our guests.

"What do we talk about. We country folk? Why, the weather naturally. Is it as we all by the fireside? Bonds of friendship are forged over tea.

"Nothing of the kind.

"The boat train leaves for London and we evacuated Londoners will be returning to their homes, which bus to take from Piccadilly for seeing the sights and how best to combine a visit to the Tower, Westminster Abbey and Buckingham Palace. We fall in perplexity routes and schedules, become exhausted over the problem. Canadford Bridge, war ecstatic about a ride on the Tube. And suddenly we realize that we have decided to come to town with the Canadians and be their guides."—Windsor Star.

The Nazi strategists may, on the other hand, decide to secure their southeastern flank and to establish themselves in the north, before attempting anything on ambitious scale in the West. Accordingly the Balkans are still one more act of a German, or a German-Italian, thrust in their direction. No doubt this is one of the many temptations in Nazi minds now. The Russian "note of friendship" from Ankara for "consultations" suggests that the Balkan situation is not being left out of German calculations.

There is still another possibility which might serve Hitler's purposes. This is to return to the sailing strategy which bridged the seven months between the conquest of Poland and the invasion of Scandinavia. In such an intensified form as the Nazi High Command would be invulnerable. The Italian fleet is already committed to the Hitler game admirably by threatening and reassuring. Germany, as it is, is not suited him; his threats alone have compelled the British to restrict their shipping around Africa and have forced the Mediterranean and the North Sea to the Mediterranean. Indeed, it is possible that Hitler's world-mind blunder was intended deliberately to prevent the British fleet from joining the air power into the fight for Norway.—New York Times.

Daily War Survey

By The Canadian Press

The position of Italy in regard to the future course of war remains a mystery but there can be little doubt that the entry of Italy into hostilities against the Western Powers would suit the convenience of Germany.

By conquering Denmark and Norway, except for the Narvik area, Germany now has in effect extended the Westwall northward to the Arctic. Except for the Narvik region, which is isolated, Sweden, which is useless unless the German forces there can be destroyed, the Allies have no gateway to the heart of Europe in the north. Sweden and Finland have only a limited communication with the west.

Italy with its powerful fleet and air force maintains a watch on the western Mediterranean. . . Probably one of the big advantages to Germany may derive from Italian action is the closing of the southern approaches to central and eastern Europe.

Great Britain and France with their fleets and armies are powerful in the eastern part of the middle sea but this sea all have been guided by the start of hostilities.

Now Germany needs the co-operation of Italy to complete a continent-wide barrier between the Allies and all Europe except Holland, Belgium, Switzerland, Spain and Portugal. If that barrier is completed, Germany probably hopes to secure whatever supplies and materials may be available behind the barrier without the necessity of further military operations.



On the Virgin Islands

Virgin Island, Tourists Paradise

(By Temple Manning)

Fourteen hundred miles southeast of New York and a little more than 40 miles east of Puerto Rico is a group of islands called Virgin. We are speaking of the Virgin Islands, which are fast becoming a travel Mecca for Americans.

Discovered by Columbus in 1493, the mountainous islands have had a romantic existence, during which they have been ruled by buccaneers, pirate rajahs, million-dollar fires and periodic hurricanes, all presented together simultaneously in the history of a paradise!

Beautiful beyond comparison, are the coves and harbors of the islands of St. Thomas, St. Croix and St. John, well known among the Vanderbilt and Blackbeard overlook St. Thomas' harbor, where many a pirate galleon or brigantine might have borne the black flag. Old Fort Christian, built by Danes, is now by the Danes is now just a police station, but the graves in the cemetery the tombstones of departed governors and commanders, are interesting.

In St. Croix there are lovely old mansions and the store where Alexander Hamilton clerked with letters to the townsfolk.

Most Popular

St. Thomas is the most popular of the islands, and Charlotte Amalie is the most beautiful. Around it is a string of snow-white, sandy beaches, and behind it rise the mountains blue purple green and pink. Beautiful hills rise from a colorful tropical ground with masses of red, blue, yellow and white flowers.

The roads wind their way through beautiful country where there is a glimpse of inlets that seem to rise out of the ocean. Everywhere are tropical surroundings, once the homes of wealthy planters, surrounded by cultivated sugar works, now endowed in vines, and with trees embedded in the tropical growth. Inland in silent testimony of another and earlier day. But always, palm shaped bays, fringed with palms, with trim and picturesque boats in view.

The blues of blue skies, the sparkle of sunlight, bathing in crystal-clear waters, hiking, fishing, the tropical growth, the picturesque velvety skies, peace, soothing quiet and unhurried existence—these are some of the delights of a sojourn at St. John in the Virgin Islands. Here, as elsewhere, there are no automobiles allowed on the island, with the exception of taxis, or just shanks' mare are the approved methods of transportation.

Motor yachts run between the islands and the mainland, making easy sailing over the lovely seas. On the island of St. John a Rockefeller plantation is a new bungalow settlement, with some-day roads to be built into the ruins of the old sugar factory. Under the auspices of the U. S. Department of the Interior, a fort is being made to provide up-to-date tourists' accommodations without disturbing the atmosphere of the old fort.

St. Thomas is the government seat, and the home of the Marine Biological Station of the University of Puerto Rico, and is also the picturesque buildings of Charlotte Amalie, a real bit of the Riviera, with several good hotels.

In another week, with the harbor of St. Thomas on one side. At the end of the main street, Main Street, the picturesque buildings of Charlotte Amalie, a real bit of the Riviera, with several good hotels.

WHO? ME?.. SURE! YOU!

Have you entered this week's "WHAT IS SHE SAYING?"

CONTEST ?

WIN A 1940 CHEVROLET

Or one of 200 RCA VICTOR "Little Nipper" RADIOS!

Don't delay! Buy a "Pepsi-Cola" 6-Bottle Carton and get this week's Contest Entry Blank. Write a simple sentence to fit the cartoon and mail it, together with yellow bottle top from carton, to "Pepsi-Cola" Carton Contest, Box 370, Station B Post Office, Montreal, Que. Entries for this week's contest must be post-marked before midnight next Saturday. Enter TODAY!

"Pepsi-Cola" is the registered trade mark of the Canada Pepsi-Cola Company of Canada, Limited.

BUY THIS CARTON

PEPSI-COLA

They'll Do It Every Time

By Jimmy Hatlo



Point Anne

Point Anne—Mrs. Nelson Burshaw Mrs. Frank Sedore and Miss motored to Napanee on Thursday and called on Mr. and Mrs. Dan Sedore. Signalman L. C. Sweete of Quebec City spent the tea hour on Friday with Mrs. Sweete at the home of her parents Mr. and Mrs. W. O. Insley.

Mrs. Geraldine Smith returned with her sister Miss Kathleen Smith to Peterboro where she will remain for a holiday.

Mrs. Thomas Conan and Pte. Jack Conan of Belleville spent Thursday evening with Mr. and Mrs. Nelson Burshaw.

Mr. and Mrs. Jack Rosevear of Toronto spent the week end with Mr. and Mrs. Dan MacDonald.

Rev. A. L. Geen of Belleville occupied the pulpit in St. John's Church on Sunday evening in the absence of the rector Rev. C. P. Heaven who is ill.

Mrs. Willie Akey and sons accompanied by Mr. Lawrence Willis of Belleville motored to Cooper Sunday and visited Mr. and Mrs. Arthur Parks.

Mrs. Reg Cox and sons and Mr. Gordon Akey spent Sunday with their parents Mr. and Mrs. Amah Akey of Bloomfield.

Mrs. Arthur Bennett spent the week end with her mother Mrs. Bessie Hughes of Napanee.

Mr. and Mrs. Percy Akey and Milton and Mrs. Myles Hess visited Mr. and Mrs. Leaman Bradshaw of Cobourg on Sunday.

Mr. Bill Derushie and Miss Mary Derushie of Belleville spent Sunday with Mr. and Mrs. Stewart Derushie.

Pte. Frank Sedore of Camp Borden spent the week end at his home here.

Miss Marion Jenkinson of Toronto spent the week end with her parents Mr. and Mrs. George Jenkinson.

Mrs. Jack Sutherby and baby and Mrs. Dan Sweeney and Jimmie motored to Trenton on Thursday.

Miss Jennie Hill who is teaching school at Weinsboon spent the week end with her parents Mr. and Mrs. Arnold Hill.

Mr. and Mrs. Wilfred Twining have moved into the house owned by Mrs. Bergeman and Mr. and Mrs. Arthur Whitehead are occupying the house vacated by Mr. Herb Vancedor.

Mr. Philip Carley of Consecon spent Saturday night at the home of Mr. and Mrs. Arnold Hill.

Mr. and Mrs. Albert Eaves and sons of Corbyville spent Sunday with Mr. and Mrs. Roy MacDonald.

Mr. and Mrs. James Moorman are visiting her parents Mr. and Mrs. Fred Whitehead. Mr. Moorman is with the R.C.A.F. and has been transferred from St. Thomas to Trenton Airport.

Centenary

Centenary — Arbor Day was observed at the school on Friday. The children, under the direction of the teacher, Mr. H. Bates, cleaned up the yard and also planted trees to beautify the grounds surrounding the school. After the work was completed they all adjourned to the woods nearby and enjoyed a feed of wieners, buns and candy. A scramble for caramels caused lots of fun. Altogether the day was one long to be remembered.

Mr. and Mrs. John Orr, Wilkie and Mr. Bowers, spent Sunday with Mr. and Mrs. Bert Orr, Trenton.

Mr. S. Kelley, Halloway, had dinner on Thursday with Mr. and Mrs. Harold Garrison.

Mr. and Mrs. Judson Kelley returned to their home on Tuesday, after spending the Winter in Belleville. Mrs. Kelley having fully recovered from her serious illness.

Rev. Mr. Marrot preached a very inspiring sermon on Sunday to a large congregation.

Mrs. Kelley received a very warm welcome from the superintendent and scholars of the Sunday School on Sunday, after being absent for several months through illness. She gave a short talk to the school, expressing her pleasure in being able to join with them once more.

MOTHER'S DAY SUNDAY MAY

For Mother Laura Secord CANDIES

30c — 60c — $1.00 — $1.50

Nothing will please her more.

DOLAN THE DRUGGIST Phone 138

Sidney Crossing

Sidney Crossing — The regular monthly meeting of the Akins W.M.S. was held at the home of Mrs. Haleigh Hamilton on Wednesday afternoon of last week. Twelve members were present and a good program was given.

Mrs. Casey Ketchesan accompanied by Mrs. Bruce Hogle attended the W.I. meeting at the home of Mrs. Frank Carr, River Valley, on Thursday afternoon.

Mrs. S. Pote of Cannifton, spent a couple of days recently with her daughter, Mrs. Perry Hamilton.

Mr. and Mrs. J. B. Silckle of Upper Second, called on relatives in the neighborhood on Sunday afternoon, and spent the tea hour with Mr. and Mrs. Clayton Silckle.

Miss Marie Silckle (nurse-in-training) at the Belleville General Hospital spent Sunday afternoon and evening with her parents.

Mrs. S. W. Spafford was guest speaker at the W.M.S. tnio at Holloway Street Church, Belleville, on Wednesday afternoon.

Mr. and Mrs. Bruce Hogle and grandson Master Garnet May, spent Sunday with Mr. and Mrs. A. A. Silckle, Front Road.

Little Benny's Note Book

Pop was smoking to himself in the private chair and ma was looking up at the ceiling to help her think, during Fluffed Oatsies start the day right. Rise and shine with Fluffed Oatsies. Fluffed Oatsies for health and energy, she said.

What's going on here or is it personal? pop said, and ma said, I've decided to try for Fluffed Oatsies slogan prize, all you have to do is compose a short descriptive saying of less than 10 words, she said.

And she started to look up at the ceeling again, saying, Fluffed Oatsies mean more and better health. Breakfast is not complete without Fluffed Oatsies. Or what would you say to, A dish of Fluffed Oatsies is a dish for a king, Willyum? she said.

I'd say, O yeah! pop said. Or perhaps I'd say, I'll take crumble eggs, he said, and ma said, Now Willyum 5000 dollars is no laughable sum.

I admit man have gon to jail for less, pop said, and ma said, But Willyum, just think of so much money for so little work.

Its thoughts like that that lead to forgery, pop said. Yee gods you know what I think of Fluffed Oatsies, I'd be positively embarrassed if I won 5000 dollars for less than 10 words in their praise, or even in their mere defence, he said, and ma said, Well just give me an idea or 2. I'll cheerfully take the prize money and relieve you of all embarrassment. Change to Fluffed Oatsies, she said.

Keep the change, pop said, and ma said, Yes, Change to Fluffed Oatsies, and keep the change. Fluffed Oatsies are a cent or 2 cheaper, at that gives keep the change a double meaning. Willyum I'm going to send that in. I knew you could help me, she said.

Keep the change, pop said.

And he got in back of the sporting page and stayed there.

The Stars Say

ALTHOUGH the general trend of events on this day may be toward the routine and usual, according to lunar operations, there may arise some peculiar or notable elements to lift affairs from the mediocre or static. There may be vague undercurrents, not sinister but challenging the ability to cope with the unusual. This will not be found wanting, since the energies will be well stimulated and the judgment sound and dependable. Much is to be gained by systematic effort, perseverance and assuming responsibility.

Those whose birthday it is may expect a fairly routine and steady year, in which much depends upon the capacity to estimate the source and significance of either subtle or intriguing developments in the customary trend of events. These may not be dramatic and the mind and character will be ready to cope with complex situations, being particularly shrewd and trustworthy. Persistency, industry and discrimination may be counted on to bridge perplexities and assure gain.

A child born on this day may have a sound intellect and much enduring sturdiness of character, although having certain complexities or subtleties that may at times make it difficult to understand.

"SALADA" presents "FREEDOM ON TRIAL" Tonight 8 o'clock CFRB

There's STILL TIME to take Advantage of

THE BIG SPECIAL OFFER

ON MULTI-USE ALL-PURPOSE ENAMEL and MULTI-USE BRUSHES

Both For Less Than The Regular Price of The Enamel.

½ Pint Multi-Use Enamel (Regular 55c)
1-½ in. Multi-Use Brush (Regular 25c)
Both for 49c

1 Pint Multi-Use Enamel (Regular $1.00)
2 in. Multi-Use Brush (Regular 45c)
Both for 98c

Brighten up your home this spring by buying Multi-Use Enamel at these bargain prices.

Sale Ends Saturday May 18

The MARTIN-SENOUR Co. Ltd.
282 FRONT ST. PHONE 166
W. J. (Bill) Dougherty, Manager

How much Car Quality will Low Price Buy?



YOU SEE THE ANSWER WHEN YOU COMPARE THE THINGS EACH CAR GIVES YOU

1. See the 1940 Quality Chart to find out quickly and easily how "All 3" low-priced cars compare in size, safety, engineering and value!

OF 22 IMPORTANT FEATURES FOUND IN HIGH-PRICED CARS Plymouth has 21. Car 2 has 11. Car 3 has 8

2. Get new enjoyment—still more evidence—by taking Plymouth's thrilling "Luxury Ride"!

QUESTION "ONE-TWO" GUIDE TO THE BEST BUY

1. SEE THE QUALITY CHART
2. TAKE THE LUXURY RIDE



NOW YOU CAN actually see the big differences in size, comfort and fine engineering features that are switching so many thousands to the 1940 Plymouth!

The big fact is that Plymouth is the only one of "All 3" low-priced cars that gives you a majority of the 22 big features found in high-priced cars.

See the 1940 Quality Chart at your nearest Chrysler-Plymouth-Fargo dealer's. Then to satisfy yourself still further, take Plymouth's delightful "Luxury Ride". Plymouth is easy to buy.

YOU CAN BUY A PLYMOUTH ROADKING COUPE FOR $879 Delivered in BELLEVILLE

License and local taxes (if any) extra. All prices subject to change without notice.

PLYMOUTH ENGINEERED AND BUILT BY CHRYSLER

118 FRONT STREET HASTINGS MOTORS LIMITED PHONE 933

THAT WAS A NASTY BLOW-OUT ACCIDENT BACK THERE . . . BLOW-OUTS ARE THE WORST ROAD HAZARD TODAY . . .

DON'T BE SO SURE OF THAT . . . I THINK SKIDS ARE MUCH WORSE THAN BLOW-OUTS



Why Argue?

New Goodrich Tire Protects Against BOTH SKIDS AND BLOW-OUTS

ONE MINUTE TO READ THIS MAY SAVE YOUR LIFE

SKIDS! BLOW-OUTS!—both are dangerous—both pack dynamite! That's why "half-way" protection can be as dangerous as none at all.

Yes, and that's all the more reason why you need this new Goodrich Safety Silvertown. Because here at last is a tire that gives you real protection against BOTH skids and blow-outs in every ounce of cord and rubber.

QUICKEST NON-SKID STOPS

"Way up the list of safety features in this new Silvertown is the Life-Saver Tread—designed to act on wet roads like a whole rapid-fire battery of windshield wipers. It sweeps the water right and left—forces it out through the deep drainage grooves—leaves a track so dry you can LIGHT A MATCH ON IT! So it's easy to understand why this tire will stop you quicker, safer than you've ever stopped before! This Silvertown also gives you that other safety feature—the new, improved Golden Ply. And existing internal heat, this EXCLUSIVE Golden Ply provides scientific protection against high-speed blow-outs.

Don't take chances with either a skid or a blow-out. See your nearest Goodrich Dealer today about putting Goodrich Safety Silvertowns on YOUR car.



The new Goodrich SAFETY Silvertown

LIFE-SAVER TREAD SKID PROTECTION GOLDEN PLY BLOW-OUT PROTECTION

SOLD BY UPTOWN TIRE & BATTERY SERVICE
382 FRONT STREET PHONE 2288

SOLD BY AL'S TIRE SHOP
F. A. HITCHON, Prop.
283 COLEMAN STREET PHONE 1380

PERSONALS

Miss Gwendolyn Wilkes, Reg.N., Toronto, is visiting her mother, Mrs. L. Wilkes, 31 Catherine Street.

C. H. Whitlatt, Lingham Street, is progressing favorably after an operation in Belleville General Hospital yesterday.

Mrs. F. Fairman, Cedar Street, is confined to her home through illness.

Mrs. J. W. Kinnear, Mrs. W. H. Finkle, Mrs. C. E. Arase, and Mrs. H. O. Symmes left by car, Toronto, yesterday when Mrs. Albert Matthews, Cobourg, entertained at a luncheon reception in the Lieutenant-Governor's suite, Queen's Park, for the Women's Canadian Club executives of the province. Two hundred guests were present and an interesting part of the afternoon's entertainment was the presentation of a film on Canadian handicraft.

One of the most enjoyable parties of the series sponsored by the Hospitality Club for the R.C.A.F. was held last evening in St. Thomas' Parish House. Fifty-seven young men from the Trenton Station including several from the R.A.F., England, and a number from the Belleville district were guests of the Club. A fine orchestra from the R.C.A.F. provided an enjoyable dance program. Delicious refreshments were served by the hostesses. Members of the cast of "Stage Door" dropped in for coffee after rehearsal.

Under the auspices of Mrs. C. B. Ragsdale's group of Christ Church Parish Guild, a very successful afternoon tea was held yesterday at the home of Mrs. C. E. Bishop Johnston. Over 100 guests were received by Mrs. Bishop Mrs. Ragsdale, president of the Guild; and Mrs. G. G. Wright and were invited in the tea room by Mrs. H. Hinchey. Spring flowers in pastel tones mingled with the soft lights in the unusual floral arrangement for the tea table at which Mrs. Reid, Tickell and Mrs. G. Allen Morton presided. The girls of a class in grade five sang candlelight from mantel tapers added to the charming effect of the tea room. Mrs. Ragsdale, convener of the tea, was assisted in serving by Mrs. Jack Hinchey, Mrs. Arthur Bishop, Mrs. W. E. Smith, Mrs. Tom Collyer, Mrs. H. M. Hloor and Miss Luella Morton. The home cooking table was in charge of Mrs. Fred Surrey's group and the treasurers for the tea were Mrs. Ashley Vanderwater and Mrs. E. Fry.

Committee Chairmen Present Reports to Women of the Moose

A good attendance of Co-Workers was present at the meeting of the Women of the Moose Belleville Chapter held on Tuesday evening in the Moose Auditorium, Senior Regent, Mrs. Johnston, presided. Reports of the committee chairmen giving their reports were— Mrs. C. St. Louis, membership; Mrs. Fred Glinness, publicity and Mrs. J. Jeffery, Initiation. Mrs. A. Hark sent the report on Social Service work, and Mrs. Hawkins communicated was read from Deputy Grand Recorder, Miss Margaret Magee, Toronto.

Two of the members expressed appreciation for plants that were sent to them during their illness. It was announced that at the next meeting chairman, Mrs. B. Mossman of the Child Care and Training Committee will be in charge of the Chapter Night program, a social hour and supper arrangements were completed.

The family of the late Bro. Frank Kelleher of Lodge 1004 acknowledged appreciation for sympathy extended in their recent bereavement. Mrs. Nellie Haslip was the winner of the Sunshine prize.

W.C.A. Notes

The May meeting of the Women's Civilian Association was held in the Council Chambers of the City Hall on Tuesday, May 7th, with the President Mrs. W. Sifflebe in the chair. Mrs. Edwardgrave appointed Lady-on-Duty at the Home for the Aged for the month of May.

Donations for April—Mrs. Merry magazines; Mrs. Wills, magazines; 167 Dundas, magazines; Pasher and Son bandages; Marshall Church, bread; Mrs. B. Thompson, P.E. Co., 1 quart cream; Mrs. Purdy, fruit and pickles.

"421" PLEASE"

CALL FOR MY COAT TODAY

FUR STORAGE

Woodley's

212 Front Street

Bancroft

Bancroft — Mr. John White who has been a tenant on the Misses Mullett's property, moved Wednesday into the duplex home on the East road owned by J. Gunter.

Mrs. Clarence Gunter moved into the home vacated by J. White last Wednesday.

Mr. Herman Maxwell and Mr. J. Flynn motored out Tuesday to Madoc and Belleville on business, Mr. Flynn to bring in his 1940 car.

Mr. Wilfred Maxwell accompanied by Mr. D. L. Kavanagh and Mr. Roy Robbon motored to Toronto on Wednesday morning, Mr. Kavanagh bringing back his 1940 sedan and Mr. Maxwell and Mr. Robbon bringing in other cars for sale.

Mr. and Mrs. Ferguson who have resided in Bancroft for many years, moved to Belleville on Wednesday.

Mr. and Mrs. S. Palmateer and children were in Belleville Wednesday, the children and Mrs. Palmateer attending the show "Pinocchio."

Mr. and Mrs. R. W. Blatherwick and Bobbie, accompanied by Mr. and Mrs. W. E. Wiggins motored to Kingston last Friday where they visited at the home of Mr. and Mrs. Frank Wiggins. Mr. Blatherwick motored on over to Smith's Falls Saturday going to the home of his brother's home.

Mrs. Hall was equal answered a fire alarm Monday evening at Laundry's store when only proved to be a chimney burning out and damage was reported.

Mr. Dan Bellerby purchased a 1938 coach from Wilfred Maxwell last week.

The radio car which visited Bancroft Monday evening caused the annual rush at the Post Office for mail Wednesday.

Mr. and Mrs. Ralph Turner motored to Belleville Saturday, Mrs. Turner spending a few days with friends while Mr. Turner journeyed on to the former's business.

Mrs. J. F. Reid and daughter were in Belleville Monday.

Mr. and Mrs. C. O. Fuller were in Belleville Monday on business.

Mr. P. Correll and Mr. Correll of Belleville were in Bancroft on business Monday.

TINY SCHOOL FOR TINY TOTS

REPORT FOR APRIL

Sr. Primers—Jean Gibson, Doris Wickett; equal; Robert Lafferty.

Jr. Primers—Jean Ross, Mary Robertson, John Hagerman, Ronald Lind, Buddy Bird; equal; (Stanley Hall, Bobby Mason, Gerald O'Flynn) equal; Arthur Maxwell, Carolyn Hagerman.

Class I — (Charles Robert Bateman, Jim Post), Beverley Jean Mills, Jean Bateman, Wilbur, Beth Holmes, Bill Dennis, David Walker, Jean Hagerman, Peter Correll, Margaret Mc Laughlin, Peter Gardner) equal.

Kindergarten — Jean Dodd, Ruth Watson.

Highest Marks in Writing—Ronald Lind, Jean Hagerman.

Highest Marks in Reading—Buddy Bird, John Ross, Beverley Wickett, Bobby Gibson.

Highest marks in Numbers—Stanley Safe, Carolyn Thompson, Charles Bateman, Jean Ross.

Highest marks for neatness—Beverley Jean Blue.

L. D. Wilkin, teacher.

CANNIFTON W.M.S.

The May meeting of the W. M. S. was held in the Church Sunday School Rooms with the President Mrs. Mills in the chair. She was assisted in part with the worship service by reading the Bible passages which referred to Stewardship.

Two splendid readings "What Christian Stewardship Is Not" and "Transforming friendship" were sent in by Mrs. Brenton and Mrs. J. Pound, two of the oldest members, who have been unable to attend the meetings. The treasurer, Mrs. H. Empson reported $45.00 had been sent to Dr. Endicott's Missionary fund for the first quarter.

The roll call was well answered with a "Patriotic thought." Plans were made for the June meeting when Miss Clarke the missionary from Japan would be present.

The program was in charge of Mrs. Cole and Mrs. W. Brenton. Readings were given by Mrs. W. Brenton and Mrs. R. Pound. "The Old Rugged Cross" was sung by Mrs. E. Priddy and Mr. H. Pound. An other chapter of the Study Book was given by Mrs. Loucks. Mrs. H. Empson read a very appropriate reading for Christian Stewardship and Armstrong closed the meeting with prayer.

AT FATHER'S PLEA

Liverpool England (CP)—A man who went to the front in the First Great War against his will but earned the Military Medal pleaded for his son at a conscientious objector's tribunal. The son was registered for non- combatant duty.

COBRAS GALORE

Calltadorp, South Africa (CP) — A farmer and his wife here had 1,000 cobras to deal with during a season, when they saw another opening for profit in the antlers of their bedroom. They fumigated the house to kill it.

Belleville Homemakers Enjoy Cooking School by Miss Small

Held Under Auspices of Woman's Association and Directed by Public Utilities

PRIZES AWARDED

New ways with cakes were presented to Belleville homemakers yesterday afternoon when Miss Lena Small, home economist with Moffats, Limited, opened the Cooking School being held under the auspices of the Woman's Association in Bridge Street Sunday School. The School was brought to the city by the Belleville Public Utilities.

Mr. Everett Smith welcomed the ladies to the opening session, and stressed the informal nature of the school. The ladies were urged to discuss their cooking problems with Miss Small who would welcome the opportunity of assisting them in any way.

Miss Small was introduced to the large audience by Mr. Smith. This being her fourth year of visiting the city on such occasions, she was greeted as an old friend by the ladies, who expressed their delight at seeing her again by prolonged applause. Miss Small was assisted by Miss Wilma Clarke.

Hints on Homemaking

The ladies heard with keen interest Miss Small's many hints on successful homemaking. Many in the audience had brought their knitting and kept up a industrious accompaniment to the lecture.

"I hope all of you are using standard measuring equipment", Miss Small said in beginning her demonstration of a "Lemon Nut" cake. You can have a beautiful cake but unless the recipe is right tomorrow that same recipe will be wrong. For consistent success in cooking you should use exact standard measurements".

Creaming shed bowls for mixing batter would save the homemaker's temper by allowing sticking when combining the dry and wet ingredients. The evening lectured cake the beating should be done before the dry ingredients are added. Mixing then should be quick and easier. When fruit is used in a cake, it should be sprinkled lightly with flour.

Worthwhile Tips on Cooking

While deftly making delicious cooking cakes, Miss Small passed on to her hearers worthwhile tips on cookery such as: that a delightful touch of dumour which kept her audience entertained as well as instructed.

Something different in table decoration was created by Miss Small, using a birthday cake. The cake, of one-litre size, was placed on a large round cake plate upon which a border of green crepe paper was placed with the paper doily. Daffodil blossoms were placed on a layer of the icing around the cake in colorful effect. Yellow birthday candles with their holders on the cake and the handsome result made a novel and stunning centrepiece for the table. A birthday cake was then presented to the youngest person present, Jean May and was won by Miss Edna Sullivan.

Quinn Program Held

A quinn program proved a fascinating feature of the afternoon session, Mrs. Sargent received the gift of a coffee percolator able to answer correctly the various kinds of flour and the wheat of which they are made. Pastry flour, bread flour, whole wheat flour, whole flour made of soft wheat; bread flour made of hard wheat; pastry flour, of soft wheat, milled many more times than bread flour. Mrs. Sargent was the only one in the audience who could answer this question correctly.

By giving as the two reasons serve, that sweetens sometimes and sugary on the bottom that it it cooked too much or is too close to the hot water in the bottom of the double boiler, Mrs. Vernon Allen received the second cook-chicken roll.

Drawing for the prizes arranged by the Woman's Association results as follows:

The Prize Winners

Tea kettle—Mrs. J. R. Arnott, 375 Coleman Street.

Knitting Bag—Mrs. R. Woodley, 28 Sherry Avenue.

Shampoo, Finger Wave, Manicure Set—Ross Hamilton, 139 Pinnacle Street.

Set Cleaning—Mrs. T. A. Mason, 22 Chatham Street.

Ice Cream—Mrs. Arthur McGee, 262 Bridge Street E.

Face Powder—Mrs. Ralph Ketchabaw, Quinte Street.

Pillow Cases—Mrs. • R. McCulloch, 175 Charles Street.

Soft Drinks—Mrs. Geo. Johnson, 164 Front Street.

Gallon of Oil—Mrs. Groves, 8 Isabel Street.

Mile Ticket—Mrs. J. W. McKay, 25 Turnbull Street.

Bags of Groceries—Mrs. R. C. Sargent, 4 Highland Avenue; Mrs. Goldough, North Front Street; Mrs. George A. Reid, Queen Street; Mrs. J. Darvell, 123 Burnham Street.

Tuesday Soup Cake—Mrs. S. Howes, 186 James St.

Chocolate Fingers — Mrs. George E. Martin, Plainfield.

Stationery—Mrs. R. H. Keel, 295 Albert St.

Work Shirt—Mrs. H. J. Adams, 37 Queen Street.

Pie Tins—Mrs. Cliff Clarke, 288 John St.; Mrs. J. Dore, 27 Earl St.; Hazel Dixon, 124 Bridge W.; Mrs. H. Robinson, 139 Front; Mrs. Wm. A. Dolan, 378 Georges St.; Mrs. Orrill, Box 334, Trenton.

Baking Bowl—Mrs. J. G. Gallaway, 224 John St.

Friends in Marmora Honor Bridal Couple

Marmora—Mr. and Mrs. Gordon Seeney (nee Lillian Hamilton) left on Wednesday for their new home in Chelmsford. On Tuesday evening a number of friends from Eldorado met at the home of the bride's mother and presented the young couple with numerous gifts and their good wishes. Prior to her marriage Miss Bride was given a cup and saucer shower by about fifteen of her girl friends and the following address was read by Mrs. John Fox; Dear Lillian—

We are here tonight to honor you on your coming marriage. We have brought you these cups and saucers as a slight token of our esteem for you, so they may kindle in your mind again and again the thought of our constant good wishes for your most prosperous and happy future. A delicious lunch was served by Mrs. Mr. and Mrs. S. Murray visited their daughter Miss M. A. Murray on Sunday.

Miss Margaret Porsetell of Toronto spent the week end at home here.

Born— In Marmora on Sunday May 5th to Mr. and Mrs. James Black, a son.

The ladies aid of Sacred Heart Church held a successful bake sale and afternoon tea in the Legion hall on Saturday afternoon.

Mrs. L. Robillard of Oshawa visited her father Mr. Joseph Lavender over the week end.

Rev. R. J. Purcell attended Forty Hours Devotion at Picton on Sunday evening.

Miss Lillian Turner, B.A., spent Sunday at her home in Islington.

Mrs. Fox conducted a sale and tea at a position on the switchboard at the Delco Smelting and Refining Company's plant here.

Miss Ida Doyle of Peterborough spent the week-end with her parents Mr. and Mrs. John Doyle.

Mr. and Mrs. Lawrence are visiting relatives in Peterborough for a few days.

Mr. Fred Revoy of Peterborough has taken over the Saturday night talks show in the Bank of Montreal lately operated by Larmer Brothers.

Mr. and Mrs. Percy Forrester of Napanee Falls, Ont., spent the weekend with Mr. and Mrs. James Gardenier.

Born—In Lloydminster, Alta., on Monday, April 29th, to Mr. and Mrs. William Holmes (nee Iva Phillips) of McLaughlin, Alta., a daughter.

Miss Hettie Lavender of Peterborough spent Sunday with her parents Mr. and Mrs. D. Logan.

Mr. Lloyd Bailey, who has been on the staff of the Dominion Bank, Montreal, visited at his home here on Friday before leaving for Timmins where he has been transferred.

A collision occurred between two cars in Marmora on Saturday evening when a car owned and driven by Joseph Lavender of Wellington and driven by Mr. Lavender, was struck by Mr. McMullen, storekeeper at Harold. Both cars were badly damaged. Prov. Constable J. Hatch investigated.

Miss Marjorie Loveless, nurse-in-training at Belleville General Hospital, visited at her home in Deloro.

Mr. Jimmy Loveless, R.C.A.F., Trenion, spent the week end with his parents Mr. and Mrs. H. O. Loveless.

Miss Mary O'Neill of Queen's University is visiting at her home here.

Mr. and Mrs. Gordon Davis spent the week end in Peterborough.

Miss Edith Henry left Sunday for Frankford where she has obtained a position in the newspaper office.

Mr. Carl Hall of Toronto is visiting his grandmother Mrs. P. O'Brien.

MANCUNIAN SCRAP

Manchester (CP) — Manchester is collecting its scraps as a wartime economy measure, and Manchesters saw 48 tons of paper collection from households compared with 11 tons in January.

BABY'S CRY IS NOT ALWAYS TEMPER

DISTINGUISH between your baby's cry of pain and cry of anger. "Baby Mine" by Dr. Ely" gives Baby's Own Tablets at once. Mrs. May Noel, 4 Tweem, Sask. Sold by druggists everywhere.

'32 CHEVROLET COACH

THE BEST LOW-PRICED USED CAR IN TOWN.

Belleville Motor Car COMPANY LIMITED

Authorized CHEVROLET, OLDS, Marquette PONTIAC, McLAUGHLIN-BUICK, CADILLAC SALES and SERVICE

Cor. Coleman and Victoria Streets PHONE 240

School's Privilege To Promote or Not

By Garry Cleveland Myers Ph.D.

MANY PARENTS feel it their right and duty to tell the teacher and principal whether or not their child should be promoted. But this matter is for the school to decide. The teacher and principal are especially trained for their work and are in position to know the school achievement, abilities and needs of the child. However, the school may wisely counsel with parents regarding the child at school, even in matters of promotion; and it welcomes suggestions from parents. Nevertheless we need to remember that parenthetic is only to suggest, not to dictate nor coerce.

If the conditions of the school could be ideal practically every child should move on to the next grade with his class at the beginning of next fall's term.

What would these ideal conditions be? That each child no matter in what grade he might be at any time, would be set to do only what he could do well and with zeal. Accordingly, each child would learn in the fifth grade, for example, would be doing reading or spelling or arithmetic as second, third, fourth or even sixth grade level. In the office would be a record of what each child had achieved in each subject.

Rare is the school that represents the ideal above described. In most places, alas, all the children of a given grade are set to do the work of that grade. The child passes or fails, or is just pushed on to the next grade regardless.

Following this traditional hard and fast scheme, the principal, taking all matters into account, considers whether it will be best for the child to be promoted or to be set the same grade to repeat next fall. Often the decision is a mere toss-up. If the doubtful child is promoted, he may find the work too hard and discouraging for him next year. If he is made to repeat the grade, he may find the work boring, being older than his classmates there.

Help Vocabulary Grow With Child

By GARRY CLEVELAND MYERS, Ph.Dr

A GOOD vocabulary and success in life go hand in hand. Accuracy and a likable personality are also important factors. Other things being all else being equal, a person with a large vocabulary will get along better in school or college and will have better success in life than one with a small vocabulary. There are plenty of exceptions, of course.

This seems to mean that we parents can contribute to the success of our children by helping the child to work, to some degree at least, as to the enrichment of his or her vocabulary. Even the person who labors with his hands may climb with the aid of an enlarged vocabulary. As a rule, the person who does not what he says and he does makes others easily understand what he means has a better chance to land a job, hold it or win promotion than the one who can't.

Has Advantage

In high schools, even the elementary grades, the child who can secure the meaning of words he wants to say, has the advantage over his classmate who may be as bright but who is not so well intended in vocabulary. In addition to getting better grades for efforts, the child with the better vocabulary is more likely to make friends, can feel more comfortable as he speaks and be more likable.

The child gains rapidly from reading and being read to. I can imagine no better way to cultivate the growing child's vocabulary than by reading to him from early babyhood to the time his is able to read for himself.

Read to the very early babyhood, the child will be hearing stories and books with a few words new to him every day. Before he is ten letters old he can read stories with a few unfamiliar words.

Reading Aloud

Often in this column I have urged that the youth be read aloud to improve his speech. Reading aloud to himself or to others will enrich his style and speaking vocabulary more, no doubt, than will silent reading. Yet, silent reading does broaden the vocabulary tremendously. It's the way an adult who reads much from good books whose vocabulary is large.

Let no reader suppose he should go around using long words. If he is able, he will not use a long one where a short one will do as well. He needs a wide range from which to choose, so he can employ the best word to say just what he wishes to say, and make under stood what he wishes to have understood.

Waterway To Beauty

By HELEN FOLLETT

Fashion Flashes

Strolling in a meadow is the idea you get when you see this fine grass green straw trimmed with buttercups, primroses and white daisies with bright yellow centres.

The extremes meet in a summer ensemble of hat and shoes both of navy blue linen flecked with white dots.

The Rembrandt ruff immortalized by the great painter is an important fashion trifle just now. A lovely frock, available in either dress or dinner versions is of black silk crepe made with curved set-in waist and full fullness on the skirt which has two slanting hip pockets. The snug, short-sleeved bodice is glorified with an enormous Rembrandt ruff of white musseline de soie.

Just made for gay afternoons and informal evenings is a navy afternoon frock of taffeta of black or navy. Down the snug bodice and encircling the hips of the darling full skirt are rows of eyelet embroidery.

Pretty soon the sun will be doing its stuff and you'll be glad of a big hat, if beauty has a sweeping brim with the sides slightly curled. Brim is silver gray felt, and crown is black or white. Swathed in filmy blue or black veiling.

We've noticed that many smart women are wearing a little cake or skull cap of veiling, these spring nights. One basted in silk mesh veiling shaded from dove gray to pink. It is rolled at the edge to form a brim and it is pinched to a point in front and held by a jewelled clip. Then pinned to the back to tie in a big whooshing bow under the chin.

Indianapolis, May 8 (AP)—Academic precedent was broken when Booth Tarkington received the honorary degree of Doctor of Humane Letters from Purdue University, where three of his sons were graduated.

The 70-year-old author, novelist and playwright was unable to take the degree. So President Edward C. Elliott came here to confer it on him in his home.





AND THEY STAY CRISP TO THE LAST SPOONFUL

Actual tests show that Kellogg's Rice Krispies stay floating in cream for hours! They're so absolutely unique in form, utterly distinct from any other ready-to-eat cereal, that Rice Krispies is a registered trade-mark of Kellogg Company of Canada, Limited, for its delicious brand of oven-popped rice. Order Kellogg's Rice Krispies from your grocer today. And ask for the sealed individual packages. Made by Kellogg's in London, Canada.





If it is your heart's desire to have a complexion of fine texture, and ruby lips that would put the brightest lipstick to shame, you'll find friendship with water a great ally.

There's many a gone-dry, gone-grey complexion that owes its dryness and its pristine loveliness if six glasses of aqua pura are poured down the gullet every day.

About two thirds of the body weight consists of water. It is in every tissue and organ of the body. It gives away impurities that it has let digestive canal. It acts as a health-giving tonic to the kidneys. It helps the skin to function normally.

The beauty of the complexion depends upon the blood supply and water acts favorably upon the blood circulation. Despairing young ladies who complain of sallow skins enlarged pores, blackheads or eruptions should climb up on the water wagon and stay there the rest of their lives. They won't have to invest a cent in cosmetics.

"Plenty of water inside and out" is a good beauty formula.

Use cuticle cream freely to keep the finger nails under the nail and pliable, but don't put on your rosy veneer directly afterwards. It won't stick. You can shave cream atop the polish any time you like.

Hangnails are caused by dried, rough cuticle that clings to the nail like a burr and tears into shreds. After removing one with the curved needle point scissors, touch the wound with alcohol or tooth paste. There's no better way a chance of infection where the flesh is bruised.

Once a day run the orange wood stick around the cuticle. No hangnails will trouble you then.



Advice to the Lovelorn

By BEATRICE FAIRFAX

Never a Chance to Talk

Dear Miss Fairfax:

When I was a high school freshman I fell in love with a boy four years older. When he was graduated he moved away. We corresponded for a long time and then broke up over some little thing or not much importance.

For a year I couldn't get interested in any other boy, and when I finally did, this boy happened to come back to visit at school and I saw him. I was so surprised I couldn't speak, so I wrote him a little note to come over and he said he would. He has only one night off in two weeks, and up to the present he has not called on me.

He lives in the city now and comes over to school at lunch time, but as I'm always with someone, he hasn't a chance to talk to me alone. I'm going with another young man now, but I think more of the first one. Both boys have good steady jobs. I wish I could live the second boy more. Do you think there is such a thing as gradually falling in love?

Puzzled

Puzzled is right in high school. Why don't you quit trying to make love with anyone? If a girl in her teens tries to make something of herself, her life promises to be more happy than if she thinks too much about love. Girls who marry too young lose their playtime, and the obligations which come with marriage make them grow up before their time.

I think if boy No. 1 were seriously interested in resuming acquaintance with you, he'd manage to join you at lunch.

X X X

Persistent Suitor Bores Her

Dear Miss Fairfax:

There's a certain young man who keeps on coming to see me though I've repeatedly asked him not to. Our evenings are always unpleasant. I don't know how to entertain him, for he is a few years older than I am, and I feel we have nothing in common.

Why does he persist in coming when I've showed him plainly that he's not welcome? What can I do? SO

Bored

Can't you manage to be out when this unwelcome visitor makes his appearance? As you don't enjoy his company, there is no reason in the world why you should put up with it. You could also get some member of your household to say you are not at home when the gentleman calls.

X X X

Two Broken Hearts

Dear Miss Fairfax:

I'm in love with a boy I met last summer. At that time he begged me to go out with him, which I did, and then he said he was engaged to a girl in his home town. However, we kept on going together. Now his girl from back home has married another man and it has broken him up. On top of that, he has broken with me, because he somehow found out I love him.

He lives in the same block with me, so I see him every day, and I learned that he has written a letter to a distant state, to see if he can get work there and then he intends leaving. What burns me is that at first I didn't care for him, and now that I do show a little interest, he turns cold and waits to leave. Is it true that if you keep on trying for something it will come to pass?

Dorothy

In the back of his mind the young man evidently holds you responsible for his broken engagement. But why should he, when he begged you to get out with him? Whom you meet this young man treat him casually. Human nature is so contrary that he's very likely to imagine he's been in love with you. Then when you let go he runs away and gets good and lonesome. Certain schools of thought insist that if you wish hard enough, the thing you wish for is likely to come to pass.

X X X

Dear Miss Fairfax:

I have been going about with a married man. I am twenty-seven and have been divorced for 5 years. His wife is down with my mother. His father pays a very liberal sum for his board, but pride keeps me from taking any of that. My mother wants me to go back to my husband, but I don't love him. We are all under 30 years of age, and I resent all three of us feel entitled to a little happiness—all of us, that is, except the husband, who has no love affairs. She is one of those quiet, home-loving type of women and is contented to drift along even though she knows her husband doesn't care for her.

The Other Woman

Very likely all of us do feel entitled to happiness, but the question is are we going to take it at someone else's expense? The wife probably gets scant happiness in realizing her husband is untrue to her, but she knows she's doing the right thing by maintaining a home for her children.

You are contented to let your son grow up apart from you, so it would seem you have not the maternal instinct of the "mousey" lady. There is also the big "if" that the husband because of his children does not wish to break up his home and marry you. It seems to me you'll be wise to find your happiness somewhere outside of this husband and father.

REAL PEACE DOVE

Scunthorpe, England — (CP)— A little girl in isolation hospital here was lonely for a few days, starting disconsolately at her gas mask hanging by the window. Then a dove came, built a nest in the mask, and "the patient brightened."

HOW TO FIX UP A STEW THAT TASTES FLAT

WHILE the stew is simmering on the stove, add about 1 teaspoonful of H. P. Sauce and stir it in thoroughly. By the time the stew is done, the flavour and aroma of the H. P. Sauce will have enriched everything with a real delicious zest. You'll have no trouble in making those stews into one H.P.

And this thick, fruity English sauce will help you with all your cooking and serving of meat. Try it with meat leftovers, meat pie, beef hash, stewed steak, baked beans, fish, cheese and macaroni dishes. Many a slice a few drops of H. P. Sauce will make all the difference between a commonplace meal and one that the family will enjoy with great relish.

GOOD MANNERS

MRS. CORNELIUS BEECKMAN

How (How Not) to Announce Your Engagement

May days invariably bring the announcements of betrothals that precede June weddings.

Every mail brings more and more letters, each chorusing "I am engaged! How should I announce my engagement?"

Happily, there are very few minute and "rule" must-nots that concern the propriety of how you announce your engagement. Generally speaking, you announce the happy news just as you wish to announce it, or as your circumstances permit. The comforting fact is that it is just as proper to announce the news in a simple way as it is to announce it with a great deal of fanfare.

Let's say that daily wishes to announce her engagement in the simplest possible manner. No fanfare. No announcement party. Sally has good taste, and has therefore, consideration of those who love her; those most concerned with this important milestone of her life. So first she tells, perhaps by calling on them, her relatives and her close friends. For those who live too far away to be told by word of mouth, she writes happy notes. If she and her family have decided on the date when the announcement will be made or when the news will be sent to the newspapers (although in the case of paper announcement is, of course, not necessary), she will ask everyone to keep the secret until that date.

On the same days when Sally is telling or writing her relatives and intimate friends, her fiance is telling or writing to his relatives and close friends.

On the day of the announcement Sally wears her engagement ring in public for the first time. The engagement is announced — simply, properly.

Never let's say that Nancy's family wish to make the announcement at a lunch or dinner or tea. The announcement tea is most often chosen since more guests can be invited, as a lunch the announcement is made by the girl's mother, or by place cards (the two talking-cards enclosed in an envelope at each guest's place, for example). If the party is a dinner the news is told by the father, who rises and proposes a toast to his daughter and her fiance. When the guests arrive at an engagement tea, they are greeted by the engaged girl's mother and father, with the girl standing next to her mother, and the fiance standing next to her. To each arriving guest, her mother may announce the engagement by saying something like this, "Here is Nancy .....and her fiance, Bob Hill."

There may be other parties given in honor of the engaged couple, but the actual announcement should be made at the parties of the bride-elect, or by her nearest relative.

One thing more, in answer to that all-time question: An engraved or printed engagement announcement is not good form or good taste.



● Yes indeed—in a luscious, nut-sweet flavour millions love, Grape-Nuts bring you a good supply of energy-giving, body-building nourishment. Get a package for a delicious, satisfying breakfast tomorrow.

Grape-Nuts

Nervous Restless Girls!

Cranky? Restless? Can't sleep? Easily Annoyed by headaches? Such symptoms make functional disorders and monthly distress? Then take Lydia E. Pinkham's Vegetable Compound. Increase over 40 years in helping such rundown, weak, nervous conditions. Made especially for women. WELL WORTH TRYING!

I·D·A DRUG STORES

SPECIALS FOR THURSDAY, FRIDAY AND SATURDAY

PINKHAM'S	Vegetable Compound	89c
WAX PAPER	36 Foot Roll Heavy Grade	11c
WRITING PADS		8c, 2 for 15c
ENVELOPES	To Match Pads	25 for 5c
LYSOL SOAP	Hygienic & Deodorant	2 for 9c
VINOLIA	Castile Soap Cello. Wrapped	6 for 10c

SAVE UP TO 40% ON THESE GREATER

DRUG SPECIALS

BORACIC ACID	Powder—16 ounce pkge.	19c
CASTOR OIL	Cold drawn—4 oz. bottle	17c
HYDROGEN PEROXIDE	4 & 16 oz.	19c, 37c
LINSEED MEAL	12 ounce package	12c
MILK of MAGNESIA	16 oz.	23c, 2 for 45c
MINERAL OIL	Russian 16 and 40 oz.	35c, 63c
OLIVE OIL	4, 8 and 16 oz.	19c, 37c, 59c
SENNA LEAVES	4 ounce package	19c

WHAT A BARGAIN ! !



I. D. A. Brand

EPSOM SALT

A pure white crystalline salt. Note the freshness of the shiny needle crystals — never sold in a stale, dull, powdery condition. Packed in an all-metal can for your protection.

Full Pound tin..... Regular 15c 9c

This Week-end Only!

DOLAN'S—DOYLE'S—GEEN'S SCHRYVER'S—PAULEY'S

I.D.A. Drug Stores

(We Reserve The Right to Limit Quantities)

Dr. Dafoe's Column on the Quintuplets and the Care of Your Children

Cow's Milk

I have been asked again if cow milk is the best food for babies when the time comes to wean them from the breast. It is suggested that goat milk may be better for the child.

It may be a surprise to many that anything except cow milk or goat milk is used to nourish babies. But in the Near East camel milk is a staple food for children. Among the Mongols and Indeed in some parts of Southern Europe, children are still nursed on mare's milk, as they have been for thousands of years. Mare's milk was a food of the hardy warrior of Genghis Khan, and his histories tell us was perhaps the greatest conqueror the world has ever known.

I'm not an authority on the various other milks, but I don't think there is any doubt that cow milk is first choice for babies. It is more like the milk from a human nursing mother than any other.

There is a great deal known about how the milks of different mammals vary. For example, when a baby whale swims to his mother for his dinner, he gets from her milk that contains a little more than fifty percent butter fat. Yet when a colt in the pasture goes to his mother for milk, what he suckles has only one percent butter fat.

By comparison, cow milk in ordinary commerce has a butter fat content of about 3.95 per cent. Milk from a nursing mother has 3.66 butter fat. The baby's digestive system is attuned to just that much better fat. You see there is less than a tenth of one percent difference between the two. This is one of the reasons why cow's milk is chosen for humans above any other milk.

Besides this there is another factor in the cow. It has been bred for centuries to produce milk. The result is that it is a tremendous amount in comparison with other species. A goat yields milk much richer in butter fat, but the quantity is smaller. Mare milk is much less rich and there is much less of it.

Some may think that quantity of milk doesn't matter, that it's the butter fat content that is most important. This used to be the general theory but in recent years it has been disproven. We know today that a great deal if not the greater part of the value of milk lies below the cream line. That is where we find the minerals, the calciums, the phosphorus, the proteins, all the things that go to build up the body of a growing child and to replace the tissues in the adult.

I'm reminded that when the Dionne Quintuplets were only a few days old, I got a letter from a man in a large American City who identified himself as a veterinary surgeon. He wrote at some length extolling the value of pig's milk for babies. He claimed that in the country where he was born and brought up it was generally conceded that milk from a pig had more nourishment for a baby than any other kind. He assured me that persons who considered the pig a dirty animal by nature had the wrong impression of it. He assured me that pigs are about as clean an animal as a farmer has on his farm if provided with clean surroundings.

This correspondent offered to send me a Yorkshire sow which he said he had raised and which would be very gentle with children. He also offered to send along complete instructions for caring for the sow and as a course of instruction in milking her.

Good Vision First

By HELEN FOLLETT

DON'T abuse or neglect your eyes. They're the only ones you have and you can't buy more. If you feel that vision is not normal, go to a medical man who specializes in this line.

Tired eyes, eyes with red, swollen lids, those that are bloodshot are not in top form—perhaps they are crying out for glasses. At any rate, discomfort should not be tolerated.

Makers of frames and lenses are offering a variety of patterns. They have them for making a short nose look longer and a long nose shorter. They'll tell you all about them. Don't just pick out designs that happen to catch your fancy.

X X X

More hair dyeing is going on than the casual observer realizes. Treatments given in beauty shops are so effective and successful that the evidence of color is not suspected. Many operators specialize in this work, do nothing else. They must go through a long term of training, acquire a knowledge of the actions of chemicals and their relationship to each other.

It isn't that women hate the white threads; it is what they suggest—an end to activities, an Alice-sit-by-the-fire existence. Which is pretty silly, if you ask us. The frosted dome won't keep an up-and-doing woman from making good, progressing along her chosen lines. Look at the grandmothers —dancing, golfing, having business careers. While hair isn't holding again by an expert.



RUTH SUSSEX.....whose eyes, dominating beauty, are not abused.

them back.

The reason that one sees few baldly-dyed heads is that women have learned that it is hazardous to attempt the job themselves. Time was when an experimenting lady used one agent then, another, got streaks and spots and unnatural shades. Even those wrecked halos can be put in form

BUY NOW AND SAVE

SHERWIN-WILLIAMS ANNUAL SALE of Quality Enamels at Cash-Saving Prices

MAY 1st to 11th (Inc.)

Enameloid

THE GUARANTEED HIGH-GLOSS ENAMEL FOR EVERY PURPOSE

	S-W Standard Prices		SALE PRICES
GALLON	$6.35	Now	$5.08
½-GALLON	3.30	Now	2.64
QUART	1.75	Now	1.40
PINT	1.00	Now	.80
½-PINT	.55	Now	.44
¼-PINT	.35	Now	.28

24 BEAUTIFUL COLOURS

Buy a Can To-day!

Semi-Lustre

SATIN ENAMEL

A WASHABLE, SANITARY FINISH FOR WALLS, WOODWORK AND FURNITURE

	S-W Standard Prices		SALE PRICES
GALLON	$5.25	Now	$4.20
½-GALLON	2.75	Now	2.20
QUART	1.50	Now	1.20
PINT	.80	Now	.64
½-PINT	.50	Now	.40

COLOUR-STYLE YOUR HOME WITH THIS FINE SATIN-FINISH

12 DELICATE PASTEL TINTS

SILLS

222 FRONT STREET

PHONE 1829



Mayor McKibbon of Picton President of Quinte Loop

Three Teams, Belleville, 47th Battery of Napanee and Picton, Definitely in

SCHEDULE MAY 15

Mayor M. McKibbon of Picton, was elected president of the Bay of Quinte League at the annual meeting and election of officers of that baseball association held in Napanee last evening.

Three clubs were represented and signified intentions to compete in the league seeking the honours to advance into the O.B.A. playdowns. The clubs represented were Picton, Belleville and the 47th Battery of Napanee.

The officers elected were:—

President—Mayor McKibbon, Picton.

1st Vice President—Capt. C. D. Sills, Napanee.

2nd Vice President—J. N. Vanover, Belleville.

Sec.-Treasurer — Harry Doyle, Picton.

Try Interlocking Schedule

At the conclusion of the election of officers the league voted to make application to the Lake Shore League, that includes Cobourg, Port Hope and Bowmanville in hopes of arranging an interlocking schedule between the two leagues in an effort to provide additional baseball for the baseball public of both leagues. The Bay of Quinte League will meet in Belleville on May 15th to draft its league schedule and the Lake Shore League executive will be invited to be present and discuss the possibilities of the proposed interlocking set-up.

Initial Appearance

In making their initial appearance in district circles, Major Armstrong, of the 47th Battery in Napanee, stated that rather than see baseball pass out of existence in Napanee, the Battery would sponsor the game in that town. "With our splendid stadium and the fact that Napanee is a good baseball centre, we would not like to see the good old game of baseball cast into the discard for the lack of sponsorship in Napanee, Major Armstrong stated.

The clubs delegates present were Belleville—H. M. (Dolly) Gray, Picton—L. Vanover and W. Fraser, 47th Battery—Major Armstrong and Lieutenant Meale. Retiring President Lorne McDougall occupied the chair during the election of officers.

MASKED MARVEL, RINGER WRESTLE

Both Contestants in Main Bout Will be Hooded but Loser Will Have to Unmask

Featuring wrestlers who desire to keep their identity a deep dark mystery and who hide their facial features behind masks, the main bout of Friday night's professional wrestling show at the Hume Arena will bring two behooded heavyweight grapplers in common competition when "The Great Ringer" meets the "Masked Marvel" in a fight to the finish with no time limit being added to cramp the contestant's style.

The identity of both grapplers is shrouded in mystery, as a behooded or hooded sports personality always creates hatred and the demand of the patrons for an unmasking. Seeking to please the masses the promoters of local wrestling engaged these two top-flight grapplers at an additional expense and with the understanding that the loser must unmask and bare his features before the crowd, while the victor and the patrons heap upon the vanquished their disrespect in defeat. The identity and address of both main bout contestants has been held in secret and guarded cautiously by the match fan for months and this is the first time in the annals of Canadian wrestling that two bemasked and hooded wrestlers have appeared as opponents in a no-time limit bout.

Two preliminary bouts will precede the main attraction, the double dobul of Hartford Conn. meets Chief Little Bear, the full-blooded Quebec Indian in the semi-final, while Young Griffins, a popular wrestler from Niagara Falls will open the show versus a suitable opponent yet to be named.

DOUBLE RADIO

Brisbane, Australia—(CP) — An American expedition, which will cross Australia's hinterland carries a "transreceiver" — a combined radio transmitter and receiver—and an electric plant to supply power for experiments.

PROFESSIONAL

Wrestling

(EXHIBITION)

Hume Arena
BELLEVILLE

Friday, May 10th

8.45 p.m. D.S.T.

1st. MAIN BOUT

No Time Limit — to a finish

THE MASKED MYSTERY MAN
205 lbs.

VS.

THE GREAT RINGER
(Masked)
(Loser Must Unmask)

2nd. MAIN BOUT

EDDIE SOBUL
Hartford, Conn.

VS.

CHIEF LITTLE BEAR
Quebec

PRELIMINARY
Lightweight

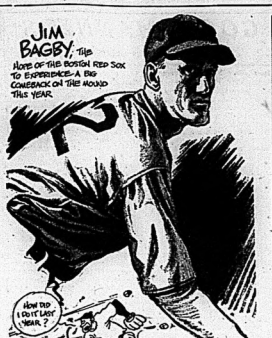
YOUNG GRIFFINS
Niagara Falls

Vs.

ALLEN BUTTENHAM
Hamilton

REGULAR PRICES

Coming:
GARDEN BROS. CIRCUS



Yesterday's Stars

(By the Associated Press)

Lou Gehrig, Red Sox—hit double and three singles to lead way to 6-4 victory over Indians.

Ike Pearson, Phillies—shut out Cubs 1-0 on four scattered hits.

Harold Newhouser, Tigers—kept nine hits by Yankees scattered in winning 4-3.

Cee Walker, Senators — hit a double and three singles, stole a base, scored one run and batted in two others in 6-5 decision over Browns.

Eddie Miller, Bees — batted in four runs, including three with a homer, in helping Braves defeat 11-9.

Lon Warneke, Eddie Lake and Johnny Mize, Cardinals—led victorious assault on Dodgers. Warneke with careful nine-hit pitching and Lake and Mize with two home runs apiece.

Eddie Joost, Reds—was on scoring end of double steal that tied the game, made two hits and one other run and handled eight chances in the field flawlessly in 7-5 victory over Giants.

Recreation Alleys

The Belleville Golf Bowling Club won the Major League play-off at Recreation Alleys last night for the second year in a row.

Belleville Golf

F. Drumm	250	178	157	—585
K. Barlow	203	203	213	—619
T. Hughes	215	177	227	—619
A. Little	201	206	236	—644
J. Legault	206	223	333	—762
Handicap				69
				3456

Sub.—Harry Ridley.
Three game total:
First game 3922
Second Game 3131
Third Game 3456
9509

Meade Johnson was second team.

Meade Johnsons

C. Bryant	204	169	164	—537
W. Dennis	197	168	201	—564
R. Coleman	178	173	151	—504
C. Jeffery	252	233	234	—719
Handicap	184	263	216	—671
				120
				3107

Corky A. C.

W. Kister	195	119	161	—475
A. Arnott	178	178	187	—543
W. Jackson	220	180	183	—583
H. Robinson	219	242	228	—688
G. Anderson	138	176	181	—495
				69
				2872

Deacon Sport Wear

D. Tobe	213	192	204	—609
D. Garlepy	204	200	192	—596
R. Whalen	206	219	273	—748
A. Holway	203	248	224	—677
T. Morrell	237	239	154	—630
Handicap				120
				3250

VOLLEYBALL

After trailing the Bata team all season and finishing second in the regular schedule, the local Y.M.C.A. volleyballers copped the Belleville and District volleyball title last evening when they defeated the Bata team of Frankford in three straight games by a best three out of five series for the championship.

In the first two games played at the "Y" last night, each evening the winners proved far superior to the Bata team and scored points almost at will to ring up lop-sided 15-3 and 15-7 victories. In the final game, however, the Bata lads, seeing certain elimination in defeat, battled all the way down to the wire but were forced to accept a 15-13 beating.

The Bata team showed better handling of the ball than did the winners but the fact that they were endeavouring to block their opponents shots at the net led to their downfall as the "Y" players scored many points due to the inability of the Bata rearguards to see the ball when knocked by their own forwards at the net. The style of game played by the losers may have proved successful with a full team, but the fact that Bata were playing five men against six proved too great a disadvantage to overcome and they went down to defeat. During the game one of the Bata players protested strenuously on certain decisions made by the referee but after it was all over the entire team showed their sportsmanship by congratulating the winners and giving the traditional Chechoslovakian cheer.

The teams: Bata—L. Mysliver, A. Kotek, J. Valchar, M. Becka, M. Zajicak. Y.M.C.A.—Brown, Dale Wickerman Burley, Clare, McLean and Townsend, sub.

WHAT THE MAN ABOUT TOWN WILL WEAR

CAN BE FOUND AT ALL TIMES AT THIS QUALITY STORE FOR MEN!

• SUITS and TOPCOATS

ARE SMARTNESS
THEMSELVES THIS SPRING

COME IN AND SEE OUR SELECTION

QUICK & ROBERTSON
Correct Clothing for Men

Results & Standings

International League

	Won.	Lost.	Pct.
Jersey City	12	3	.800
Baltimore	11	3	.733
Rochester	9	6	.600
Newark	9	7	.563
Montreal	7	7	.500
Buffalo	6	9	.400
Toronto	4	11	.267
Syracuse	3	9	.250

Tuesday Results

Jersey City	2
Buffalo	4 Syracuse
Rochester	2 Baltimore
Montreal	13 Newark

American League

	Won.	Lost.	Pct.
Boston	12	5	.706
Detroit	11	6	.647
Cleveland	10	10	.500
St. Louis	7	9	.437
Philadelphia	7	10	.412
Washington	7	10	.412
Chicago	6	10	.375
New York	6	10	.375

Tuesday Results

Detroit	4 New York
Boston	6 Cleveland
Chicago	4 Philadelphia
xWashington	6 St. Louis

x—Ten innings.

National League

	Won.	Lost.	Pct.
Brooklyn	11	3	.846
Cincinnati	11	3	.786
Chicago	9	5	.643
Philadelphia	5	7	.417
New York	4	8	.333
Boston	3	8	.273
St. Louis	3	8	.273
Pittsburgh	2	9	.308

Tuesday Results

St. Louis	8 Brooklyn
Boston	11 Pittsburgh
Cincinnati	7 New York
Philadelphia	1 Chicago

American Association

	Won.	Lost.	Pct.
Minneapolis	11	4	.688
Kansas City	11	6	.647
Indianapolis	9	8	.562
St. Paul	8	8	.500
Milwaukee	6	7	.462
Louisville	6	9	.400
Toledo	6	9	.400
Columbus	4	11	.267

Tuesday Results

Minneapolis	20 Louisville
Kansas City	17 Toledo
St. Paul	7 Indianapolis
Columbus	at Milwaukee — Postponed.

PONY LEAGUE

Tuesday Results.

Hamilton	5 Niagara Falls
Batavia	11 London
Olean	8 Bradford

Fights Last Night

(By The Associated Press)

White Plains, N.Y.—Kid McCoy, 139 3-4, Detroit, outpointed Jack Larrimore, 140 2-4, St. Petersburg, Fla., (8).

New York: Lenny Mancini, 154 1-4, Youngstown, O., and Jimmy Vaughan, 136 2-4, Cleveland, drew (6); Maxie Berger, 141, Montreal, outpointed Bobby McIntyre, 137 1-2, Detroit (8).

Los Angeles: Johnny Jackson, 149 1-2, New Orleans, outpointed Bobby Pacho, 134, Los Angeles (6).

Jersey City, N.J.: Tippy Larkin, 135 1-2, Garfield, N.J., stopped Jimmie Lancaster, 132, Wilmington, Del. (3).

CALLING 'EM

Between the Lines

with
Ken L. Colling

Did you know that Ed Wilder, manager of the Toronto Young Rangers hockey team, confessed he was the first coach to substitute a goalkeeper in a hockey game for a forward? . . . Yes, and Bert Jevitt and Connie Smythe said I couldn't do it. I simply asked why and went right ahead," the deep-thinking Wilder recently told us. . . . And also that Peterborough sports scribe wants to know what's the matter with Belleville, no baseball, lacrosse or rugby being sponsored here? . . . Yes, pal, that is a problem. . . . And that statistics show that nearly 80 per cent of this continent's mutual handle comes from $2.00 wagers. . . . And that Henry Armstrong says it is known that he is one fighter who will NOT open a restaurant. . . . That when only 12 years of age Bobby Jones made five birdies on six holes to beat his dad in a club championship golf match. . . . Cy Bahrage says he hasn't exactly retired from softball, but just hasn't the time to play. . . . And that these softballers are queer people, they kick if there is no mention of them and they squawk when given anything but favourable newspaper comment.

Binetsch's defeat in the 66th running of the Kentucky Derby is being heralded as the greatest stimulant to modern horse racing circles that could have possibly happened. Had "Big Blue" won the Blue Grass classic last week, Saturday's running of the Preakness at Pimlico wouldn't have drawn such feverish interest. Except, perhaps, those who wanted to see Binetsch in action. After the Derby upset, however, additional pool would be the 50th running of the Preakness (Maryland's gift to the racing fraternity), have less novelty to it with the cry—"Binetsch can be beaten." However, it will take more than a Gallahadion to beat Binetsch on Saturday at Baltimore, Jockey Smith booted the Kentucky Derby pot away when he veered "Big Blue" slightly as they entered into the stretch, but such mistakes don't happen twice as a racing rule and it is safe betting Binetsch's chances on Saturday at Pimlico will be identical to those placed at the Derby post-time. Binetsch came from last week's results, however, both Dit and Miuland will have to be closely watched, but here we say —It's Binetsch all the way."

When "The Great Ringer" meets the "Masked Marvel" here Friday night it will mark the first time in the annals of Canadian wrestling where two bemasked or hooded grapplers have ever met in a wrestling bout. The loser must unmask and in order to assure the card fight the promoters have ordered a no time limit bout, thus assuring the unmasking of at least one of the grapplers when they meet at the Hume Arena. Just what the exaction of two hooded men in the same ring will have against them in the matter of bemasked wrestlers appearing here Friday there will be forthwritten, the home admits and then John Marks Who was forced to take off his mask for the first time in a Belleville ring.

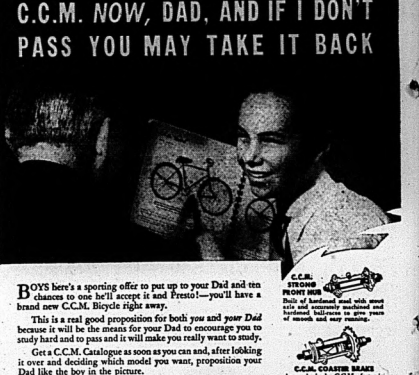
Mary Pickford, America's sweetheart, of the screen, recently visited the place of her birth with her good-looking husband, Buddy Rogers. Miss Pickford was so impressed with the war service leagues of Toronto, that she donated a gold mesh bag, embossed with a top of sapphires and diamonds and valued at $1,200 to the Toronto Belleville Committee. The bag will be raffled off and the proceeds to go towards sports equipment for Canadian soldiers. With such a valued prize to offer no doubt the draw will bring many thousands of dollars to the soldiers' benefit.

Thanks to H. M. (Dolly) Gray, baseball still survives in Belleville. "Dolly" journeyed to Napanee last night and assured the Bay of Quinte League of a local entry to round out at least a three-teamed Quinte loop. Picton and the 47th Battery of Napanee being the other clubs present. Kingston failed to send representation, but there are still hopes held towards a Limestone City entry and perhaps if Kingston sponsors found out once and for all, that their baseball operations is not desired in the Ottawa Valley, they'd gladly turn over the goods and such is definitely the case, according to information received from Perth and Smiths Falls, and that's no hearsay. However, the Bay of Quinte club hope to arrange some manner of interlocking games with the Lake Shore League to help out supplement both league schedules and provide the respective clubs with occasional new faces, which might be better than a good idea at that.

Proving their finishing in first place was no fluke, the Meade Johnson Belleville Golf "maple knockers" defeated the Senior Bowling League play-offs at the Recreation Alleys to win the Major League Bowling Championship last night. In the league play-offs, a la Stanley Cup set-up, the Belleville Golf trundlers finished first, Meade-Johnson was second, while the Deacon Sportswear and Corby's A. C. followed. Belleville Golfers were trailing to open last night's series of games, but came through gloriously in the pinch to prove themselves moneyed players.

SPORT SPICE—The Yankees continue to lose their consistency. Detroit handing the world champs (sorry we meant champs.) their fourth consecutive loss yesterday. . . . Joe DiMaggio returned to the Yanks' line-up yesterday. . . . When the Cardinals beat the Dodgers 18 to 9 the former team broke an existing baseball record . . . The Wed Birds bit for a total of 49 bases, the previous National League record being 47 established by the Giants in 1931. . . . The Cardinals also equalled the major league record for home runs hit in a single game—seven, established by the Yankees in 1939. . . . Only three teams are playing softball in Kingston this year, all being new entries. . . . Hugo Bezdek is to be used as a relief pitcher, says Owner Wrigley.

WOULD YOU GET THIS with C.C.M. NOW, DAD, AND IF I DON'T PASS YOU MAY TAKE IT BACK



BOYS here's a sporting offer to put up to your Dad and ten chances to one he'll accept it and Presto!—you'll have a brand new C.C.M. Bicycle right away.

This is a real good proposition for both *you and your Dad* because it will be the means for your Dad to encourage you to study hard and to pass and it will make you really want to study.

Get a C.C.M. Catalogue as soon as you can and, after lobking it over and deciding which model you want, proposition your Dad like the Dickens for the picture.

Be sure you go to a C.C.M. dealer as he is authorized to operate this sporting offer. Then, too, a C.C.M. is the make of bicycle every boy and girl wants because they are so smooth riding and easy to pedal. They last much longer, too, because of the great accuracy used in the machining and fitting of the fast-moving parts—the front hub—the main sprocket-hanger, and the C.C.M. Coaster Brake.

In the catalogue you will find illustrated several models from which to choose, from the sturdy C.C.M. delivery to the beautiful lightweight road racer.

All C.C.M. Models have seamless tubular steel frames; rustless steel spokes, bright parts chromium-plated over C.C.M. 20-year nickel and Dunlop Tires.

Boys, try this on your Dad and here's good luck!

C.C.M. STRONG FRONT HUB — Built of hardened steel with steel axle and accurately machined and ground bearings for long years of smooth and easy running.

C.C.M. COASTER BRAKE — A new brake by C.C.M., fame in itself in its smooth, quick stop that is positive in operation, and is fool proof in using, hardened steel to meet the needs of today's cyclists.

C.C.M. TRIPLEX HANGER — The 13 parts of the most important part of a C.C.M. bicycle are machined, hardened and ground to precision accuracy so that you get perfect alignment out of your pedalling system.

C.C.M. Gold Seal Bicycles $41.95
C.C.M. Gold Seal Deluxe 44.95
C.C.M. Special Delivery 49.95
C.C.M. Deluxe Delivery 49.95
C.C.M. Lightweight 49.95
C.C.M. Roadmaster 49.95
C.C.M. Roadmaster (Tank Model) 54.95

C·C·M·Bicycles
STRONGLY BUILT • EASY-RUNNING • TRUE VALUE

STEPHEN LICENCE
290 Front St.
Phone 583

UPTOWN Tire & Battery Service
361 Front Street
Phone 2388

COOKE'S Repair Service
151 Front St.
Phone 4132M

Good Neighbours

"One thing about Essex Centre", said Mr. Picobac, "it's a town of good neighbours. Every man Jack is making some contribution . . . some sacrifice. I'm proud of them."

"And the women are still knitting", added Mrs. Picobac.

"Bless their hearts", exclaimed Mr. Picobac, feeling for a match.

With a sigh of satisfaction he settled back for a mild . . . cool . . . sweet smoke.

"I wish the women had something to give them the comfort and consolation we men get", said he. "A pipe of Picobac is a pipe of peace."

Every year because of improved methods in which the Government co-operates, the quality of Canadian Burley gets better and better. And, remember, Picobac is and always has been the "pick of Canada's Burley crop."

"It DOES taste good in a pipe!"
HANDY SEAL-TIGHT POUCH 15c
½-LB. "LOK-TOP" TIN - 60c
Also packed in Pocket Tins

Picobac
GROWN IN SUNNY SOUTHERN ONTARIO

Cardinal Team Ties Record For Homers in 1 Game, Betters Modern Record for Total Bases

Secure 20 Hits and Seven Home Runs in Defeating Brooklyn Dodgers 18-2

DIMAGGIO BACK

Yankee Outfielder No Help as Team Shoved Into Tie for Last Place

By JUDSON BAILEY

Associated Press Sports Writer

One thing you can say about the Brooklyn Dodgers—when they fall, they fall hard.

A club capable of winning 11 out of 13 games ordinarily would be expected to get squeezed out of the other two, but not the always-different Dodgers.

Their first flop, after winning nine consecutive games, was 9-1 at Cincinnati and their second was 18-2 in St. Louis yesterday. At that rate their next will be 36-4.

Hugh Casey, who was the victim in that previous defeat, was on the mound again and the signs were still against him. But Manager Leo Durocher must have believed so, because he let him pitch to batting practice for the Cardinals for seven innings until removed for a pinch-hitter.

The Cardinal powerhouse, short-handed for weeks, made the right connection and pfftht! 20 hits, seven home runs, 42 total bases.

The performance tied the National Baseball League record for homers in one game and bettered the modern league mark for total bases.

Two Hit Two Homers

Johnny Mize and Rookie Biddy Lake each hit two homers and Don Padgett, Joe Medwick and Stu Martin added one apiece. Behind this barrage Lonnie Warneke worked as carefully as if his teammates had provided only one run. He held the Dodgers scoreless on five hits during the first seven innings.

It was a rough day for all the New York teams, as a matter of fact. The Dodgers returned to the world champion Yankees lineup and didn't do them a bit of good—except, of course, in five times at bat and misfiring every time he would have exploded one of his bombs in the past. Once he fouled out with the bases loaded.

The upshot was that Detroit Tigers topped the champs 4-2 for their fourth straight defeat and dropped the once haughty club into a tie for last place in the American League.

Lethander Wins Again

It was another case of lefthanded pitching turning the trick. Rookie Harold Newhouser shackled the famous sluggers to eight scattered hits before a sprained thumb forced his withdrawal in the ninth.

Cincinnati Reds took advantage of the Dodgers' defeat to shorten the gap between them with a 7-5 victory over New York Giants as Harry Danning hit two homers, one of them with two on in the eighth, to send New York ahead briefly, but then he dropped the ball when the Reds worked a double steal.

Ike Pearson pitched the Phillies to a 1-0 decision over Chicago Cubs in one of the best hurling shows of the season. He dealt out four widely spaced hits, while Claude Passeau and Vern Olsen of the Cubs allowed five.

Pittsburgh Pirates were knocked into the National League cellar on the heels of their seventh straight defeat, 11-5, by Boston Bees. Eddie Miller batted in four runs, including three on a homer, to help lift Boston off the bottom for the first time this year.

Indians New Third

Boston Red Sox took the decision in the first series with Cleveland 6-4 to shunt the Indians into third place in the American league, a notch below Detroit. Lou Finney got four hits for the Sox and Lefty Grove got credit cause and Lefty Grove got credit for the victory, although he was batted out of the box for the third straight time.

Chicago White Sox turned back Philadelphia Athletics 6-3 on the joint five-hit pitching effort of Jack Knott and Pete Appleton and the four errors the A's threw into committee.

A wild pitch by John Whitehead with the bases loaded and the score tied gave Washington Senators their winning run in the ninth inning for a 6-5 verdict over St. Louis Browns.

League Leaders

By the Associated Press

AMERICAN LEAGUE

Batting—Wright, Chicago, .394

Runs—Cain, Washington, 17.

Runs batted in—Foxx, Boston, 24.

Hits—Cramer, Boston, 36.

Doubles—Boudreau, Cleveland, 9.

Triples—York, Detroit, Lewis, Washington and Keller, New York, 3.

Home runs—Foxx, Boston, and Kuhel, Chicago, 6.

Pitching—Decisions not sufficient for ruling.

NATIONAL LEAGUE

Batting—Leiber, Chicago, .400

Runs—Leiber, Chicago, 15.

Runs batted in—Leiber, Chicago, 15.

Hits—Leiber, Chicago, 38.

Doubles—Ott, Chicago, 7.

Triples—Rosa, Boston, 3.

Home runs—Mize, St. Louis, 5.

Stolen bases—Frey, Cincinnati, 4.

Pitching — Walters, Cincinnati, 4-0.

Walter Johnson, Former Hurler, Wins Nomination

Germantown, Md., May 8.—(AP)—Walter Perry Johnson, one of the greatest pitchers who ever threw a baseball, got the call today to take the mound in a United States congressional pennant race.

On the basis of almost complete returns in the sixth Maryland district, the "Big Train" who did 21 years of hurling for the Washington Senators, held a 1,000-vote lead for the Republican nomination.

Warming up in the Democratic bull pen was representative William D. Byron, the incumbent. The November box score will decide which will represent the district in the House of Representatives.

At his modest farm home here, the habitually modest Johnson was more modest than ever.

"Gee, whiz", he said, "the folks sure have been nice about this whole thing. Even if I lost, Gee whiz!"

Oldtime politicos think their heads will be the way Johnson went about this campaign.

For one thing, Johnson didn't even have a telephone. He didn't hire a single lady to help in his electioneering.

"I just tell 'em that I'll try to do my best and hope they'll believe me", he said.

Berger Gains Decision In 8-Round Bout

New York, May 8.—(CP)—Maxie Berger hasn't fought in Montreal for almost five years but now, a hard, successful campaign behind him, he's going back to show his mates to the home folks. His next fight will be in the Forum May 21 against an opponent yet to be selected.

Maxie admits he isn't ready for a title bout with welterweight champion Henry Armstrong but meanwhile he's preparing for what he believes is a certain engagement with the negro living the greatest all opposition in the New York area.

He stretched his string to 17 bouts without defeat last night by gaining a decision against Detroit's Bobby McIntyre in eight gruelling rounds in the main go at the Bronx Coliseum. He also retained his junior welterweight title which, although not recognized in the United States, was advertised as at stake. Berger had a 1-2 pound pull in the weights at 141-3-4 pounds.

Berger's showing in the late rounds, when he came back to finish strongly after being on the verge of a knockout in the third round, earned him the decision. McIntyre forced the fight in the opening rounds but the Montreaser took the last five with stinging lefts and rights.

"Y" Alleys

LADIES' AFTERNOON LEAGUE

Athletics, 2 Points:

Mrs. Howcroft	100	124	127—351
Mrs. P. Smith	121	217	71—409
Mrs. Wardhaugh	182	152	202—536
Mrs. Newton	114	114	114—342
Mrs. Weymark	115	124	126—365
Total			2067

Troopers, 2 Points:

Mrs. Argue	129	93	165—387
Mrs. Black	137	140	136—413
Mrs. Goodfellow	112	133	133—380
Mrs. Shorey	101	96	126—423
Mrs. Leguil	120	133	133—386
Total			1959

"Y" Ladies, 0 Points:

Mrs. Boyd	98	145	—379
Miss Calnan	202	157	160—499
Mrs. Price	108	125	109—342
Mrs. Shortt	103	111	113—327
Mrs. Doe	119	127	93—339
Total			1879

Aviaiqs, 4 Points:

Miss Cole	196	127	150—473
Mrs. Drumm	169	117	155—501
Mrs. Kerr	202	158	158—518
Miss White	119	192	183—474
Mrs. Clapp	161	164	93—418
Total			2433

LADIES' EVENING LEAGUE

Happy Gang, 1 Point.

O. Carscallen	192	158	126—476
J. Peets	101	131	131—403
D. Peets	121	131	145—397
F. Warham	104	120	104—328
J. Doe	126	131	141—398
Total			2078

Dead End Kids, 2 Points:

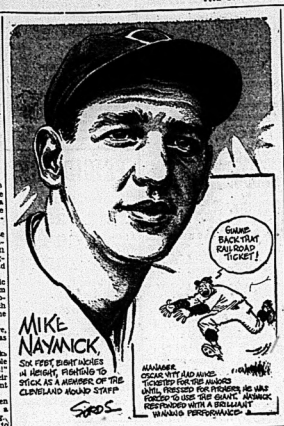
M. Gibson	153	91	109—353
F. Hitch	104	115	141—360
R. Lecky	181	140	179—500
D. Schreider	15	179	95—289
D. Schreider	115	179	95—419
W. Cross	139	195	171—485
Total			2087

Wrestling Last Night

By The Associated Press)

Reading, Pa.: Gino Martinelli, 200, New York, threw Pat Corrigan, 196, Ireland, 19:31.

Indianapolis: Everett Marshall, 224, Laijunta, Colo, defeated Jim McMillen, 235, Chicago, straight falls. Dorve Roche, 222, Decatur, Ill., threw Cowboy Lutral, 230, Texas, 14 minutes.



TOP BASKETBALL SQUADS TO MEET

Vancouver Leafs Will Have Size and Experience on Montreal Cagers

Montreal, May 8 (CP)—Top basketball squads in the Dominion, Vancouver Maple Leafs and Montreal Y.M.H.A. open a best-of-five series tonight for the Canadian crown and—other things taken as equal—Vancouver has an acknowledged edge both in size and experience.

The Maple Leafs have all the best of it in size in a game where height is at a premium. To a man, the western champions average about 1-2 inches taller with a five foot 11 inch standard while they generally outweight the Y.M.H.A. squad by about 15 pounds a man.

Experience also is on the side of the Maple Leafs. Six of their eight players have been on Dominion championship teams before — Joe Ross, acting Manager, Jimmy Matthews, Art Willoughby, Al Beaton, Ralph Henderson and Earl Matthews. The other hand, all the Montreal players are making their debuts in a Dominion final.

The eastern champions hope to offset the advantage in experience by outspeeding the Leafs. Y.M.H.A. have a fast, precision-balanced squad. Their plans are built on short, speedy passing who attempt to shake one man loose from his check for a clean shot on basket.

N.B.A. TITLE GIVEN TO ANGOTT



Sammy Angott, the little glove-throwing Louisville slugger, is the new lightweight champion in 41 states as ruled by the U.S. National Boxing Association when Angott won a decision over Davey Day. The Jack Dempsey, former heavyweight king and referee of the match, is shown here raising Angott's hand after the decision.



SAFE!—Dick Seibert, A's first base man, slides safely back to first in game with Injuns in Philly. Grimes is first umpire.



DIRTY WORK—Dust flies as Charley Keller, Yank outfielder, slides safely into second base during game in Washington.



UNUSUAL?—Yes, the catcher at LEFT is a Yankee and not Bill Dickey. It's Buddy Rosar, subbing for Bill.

DAVIS HITS HOMER WITH BASES FULL FOR FIRST TIME

Rochester First Baseman Celebrating 30th Birthday on Day of Feat

LEAFS DEFEATED

Pinch Single in Ninth Scores Two Runs for Jersey City

(By The Associated Press)

According to popular belief, when a baseball player passes the 30-year mark his best playing days are behind him, but take it from Harry Davis, Rochester's first baseman, there's not a word of truth in it.

Harry celebrated his 30th birthday yesterday and by way of proving there are still plenty of games left in his system, he belted a home run with the bases loaded for the first time in his professional career. It was his fourth four-bagger of the season and his 34th in 422 games.

Davis and Lincoln Blakely each had three hits to pace a 13 hit attack on three Baltimore hurlers for a 10-4 victory. Hank Gornicki started in the box for Rochester in quest of his fourth win but was removed in the fifth, after giving eight safeties. Bill McLaughlin finished the game and got credit for his fifth win against two losses.

Kemp Wicker, Montreal hurler, and Rene Monteagudo, Jersey City rookie, played the spotlight yesterday with Davis.

Wicker Wins Four-Run Race

Wicker won up his fourth straight victory pitching the Royals to a 5-4 win over Newark. Monteagudo's pinch hit single in the eighth gave Jersey City a 3-2 margin over Toronto.

The southpaw star of the Royals had his supporters going to perfection and let the Bears down with only five hits, running his streak of scoreless innings to 21. In the 35 innings he has worked, Wicker has fanned enemy batsmen a total of 13 safeties. The Royals counted four times in the eighth for 15 hits, including home runs by Lionel Hill and Tuck Stainback.

Monteagudo, batting for Sturgeon, rapped a single off John Berly to score Jim Vernon, and Monteagudo scored on Lionel Hill's double to the distance for Jersey.

Buffalo Bisons defeated Syracuse Chiefs 4-2 behind the four hit hurling of Quincy Trouppe.

The Bisons bunched all their runs in the second inning off Ace Parker's best southpaw offerings therefrey by Art Jones who took over with none out in the third.

DIXIE HANDICAP HAS $20,000 PURSE

Race Will Open "Four Golden Days" at Pimlico With Preakness the Climax

Baltimore, May 8 (AP)—The 36th running of the Dixie Handicap today opened Pimlico's "four golden days" of horse racing, with the Preakness pot of gold lying at the end of the rainbow.

One of the oldest and richest fixtures of the spring season, the $20,000-added Dixie is the traditional curtain-raiser for the Preakness and is decided over the same distance, a mile and three-sixteenths.

The "golden days" designation stems from the fact that Saturday's race will mark the Golden Jubilee of the Preakness. And, since the Dixie is the daddy of the Preakness, it takes the first bow.

Named for the Dixie were C. C. Hatch's Pilate, A. Bostwick's Belay, Brandywine Stable's Masked Marvel, Mereworth Farm's Dispose, Belair Stud's Isolater, Mrs. A. J. Abel's Honey Cloud and W. L. Brann's Aetherwind.

Sports Roundup

By EDDIE BRIETZ

Associated Press Sports Writer

New York, May 8.—(AP)—Scoop arnadie: The public finally is dickering for the Yanks is a mid-Western big shot with plenty of sugar ..... Postmaster General Farley isn't interested.....reason his name has been in the headlines is he's been confused with another high Washington official who is helping with the negotiations.

x x x

An hour or so before the Kentucky Derby was run, Roy Waldron, trainer of Gallahadion, mapped programs for several pals in the press coop.....he circled the names of two winners, including his own Tough Hombre—but passed up Gallahadion..... Mike Waymick, Cleveland's six foot eight, 220-lb pitcher, wears size 17 shoes.....you never saw such violin cases.

x x x

Selected shorts:

Add funny sights: The Yanks in the same doghouse with the Giants .....Pimlico jocks are sticking to Citizenship over Gallahadion in the Preakness Saturday.....beg pardon: Mrs. Lew Jenkins denies she hit her fighter-hubby with a skillet—just missed.....King Lear, the old ball player, is having lots of fun running the Detroit race track, making liker in Kentucky and never going to a ball game..... but



THEY HELPED BREAK THE DODGERS' WINNING STREAK

Three Cincinnati smiles are pictured here, but there are no smiles in Flatbush where the faithful followers of the Brooklyn Dodgers are bemoaning the 3-2 defeat inflicted upon their idols by the Cincinnati Reds. The defeat snapped the unparalleled season opening winning streak of the Dodgers. The victory streak of nine straight wins tied a modern major league mark set by the New York Giants in 1918, but ended abruptly through the efforts of this trio and their teammates. Billy Werber at LEFT, walloped a homer with one man on in the Red's big fourth inning. Catcher Ernie Lombardi at RIGHT, hit his homer in the same inning with three men on. Bucky Walters, CENTRE, limited the Dodgers to six hits as he pitched his third straight victory.

Bill McKechnie always pours cream over his ice cream.....but Tom Swope, veteran Cincinnati scribe, takes the cake.....he eats cantaloupe stuffed with hot slaw.

Firestone

TIRES NOW AT SENSATIONAL NEW LOW PRICES



FIRESTONE prices of these popular priced tires have been so drastically reduced that now everybody can afford Firestone quality. No longer need you shop around for low prices because Firestone Dealers have a tire priced to suit every purse.

Every one of these tires is built of highest grade materials to Firestone's exacting standards of construction. And every one of them bears the Firestone name . . . your guarantee of long, low-cost mileage and dependable, carefree safety.

Take advantage of these new low prices to replace worn dangerous tires. Call on the nearest Firestone Dealer now and see the amazing bargains he has to offer you.

Trade in Your Old Tires Get a Liberal Allowance

Many Firestone Dealers will pay you liberal trade-in allowances for your old tires regardless of their condition. See your dealer today for prices on Firestone Tires.

Buy on the Budget Plan

Hundreds of Firestone Dealers sell tires for low cash payments followed by small, easy payments arranged to suit your convenience. Have one of your Firestone Dealers put your car now and pay for them as you ride.

REPLACE WORN TIRES TODAY AT THESE ROCKBOTTOM PRICES

SOLD FOR CASH BY

HOLWAY BROS.

TIRE SERVICE A. R. (Toots) Holway, Prop. Phone 1998
Red Indian Service Station, Corner Bridge and Front Streets

GRILLS GARAGE

85 W. Moira Street Walker E. Grills Phone 1151
FIRESTONE TIRES B. A. GASOLINE EXIDE BATTERIES

AUTO FINANCE

AUTO LOANS
REFINANCING
On terms and at rates which you will find most easy to meet and which, we think, your car justifies. Only the owner signs. Deal with confidence with the largest company of its kind in Canada.

D. H. MARSHALL
27 Bridge St. E. Phone 3217
Representing
CAMPBELL AUTO FINANCE
Windsor, Hamilton, Toronto, Ottawa

Business Directory

SURVEYOR
MARVIN LEMON
LAND SURVEYOR
and
CIVIL ENGINEER
104 Front St. Belleville. Phone 3238
M4-1m

STOCKS & BONDS

RIGGAR and CRAWFORD, MEMBERS Toronto Stock Exchange, 14 Victoria St., Rose & Salmon's branch manager. B2-1y

MINERAL BATHS

MINERAL BATHS AND MASSAGE. The finest treatment for Sciatica, Arthritis, Rheumatism, Neuritis, Eczema, etc. Separate parlors for ladies and gentlemen. Consultation Free. Registered Masseurs in attendance. "THE HEALTH CENTRE," 221 William St., Belleville.

CHIROPRACTOR

R. A. WYATT, Ph.C., Chiropractor and Drugless Therapist. Miners Free from Asthma and Alcohol rub; no operation or trusts. Radiostat examination, neurocalometer surgery and suction treatment for sinus conditions. Consultation and examination Phone 302. Lady attendant.

R. H. and VERA B. STOCKER, Ph.C. Chiropractors. Modern Methods and Equipment. Radiostat Examinations and Tests. Ultra-Violet and Infra-Red Radiations. Application of Tonnis and Electrical Treatments. 178 Front St., East, Belleville, Ont. Phone 1276.

INSURANCE

The Gaught or Fire Insurance Is Yours when you're protected with our Fire Insurance.

SANDY BURROWS
and
HOWARD FROST
LIFE and FIRE INSURANCE
203½ Front St. Phone 422

HALL & EARLE
General Insurance, Fire, Automobile, Accident and Plate Glass Insurance
278 Front St. Phone 123

LEGAL

S. GORDON ROBERTSON, BARRISTER-AT-LAW, Solicitor, Notary Public, Suite 1, 204½ Front St., Belleville. Telephone Quick and Robertson's. Telephone 3.

CAMERON and SPRAGUE, Barristers, Solicitors, Notaries, Money to loan, Dominion Bank Building, corner Front and Bridge Streets, Belleville, Ontario.

T. J. WELLS, BARRISTER, SOLICITOR, Notary Public etc. 13 Campbell St. Belleville. Phone 74. Money to loan on mortgage. C19-tf

Screen Clock

BELLE THEATRE TIMES
REBECCA
Laurence Olivier Joan Fontaine
2.40 — 7.00 — 9.30

McCARTHY THEATRE TIMES
MA! HE'S MAKING EYES AT ME
and
Tom Brown, Constance Moore
3.56: 10.10
SABOTAGE
Charlie Grapewin, Gordon Oliver
2.40: 7.00: 9.10

CAPITOL THEATRE TIMES
MAN'S CASTLE
Spencer Tracy, Loretta Young
7.35 — 10.00
COME CLOSER FOLKS
James Dunn, Marian Marsh
8.55

'Saint in Politics,' N. Y. Times' Tribute To Geo. Lansbury

New York, May 8—(CP)—The New York Times, paying editorial tribute to George Lansbury, Labour parliamentarian who died in London yesterday, today hailed him as "an authentic saint in politics if there ever was one."

"His goodness was heightened by the evil of the times through which he lived," said the Times. "The mere sight of him in his old age, in the House of Commons or on the public platform, helped to remind the British people of values that they might otherwise have forgotten."

Ottawa, May 8—(CP) — A. R. Mosher, President of the All-Canadian Congress of Labor, paid tribute last night to Rt. Hon. George Lansbury, former leader of the Labor Party in the British House of Commons, who died yesterday.

"Organized workers of every nation will mourn his passing," said Mr. Mosher. "To them he exemplified in high degree the ideals and aspirations of the Labor movement and the universality of its mission.

W. T. Burford, Secretary-Treasurer of the Canadian Congress of Labor said: "George Lansbury's death will be mourned by as great a number of personal friends as it is possible for a man to make in 81 years."

FOUT CAUGHT IN "FROG" BOY SAVED BY TRAINMAN

Nebraska City, Neb., May 8 (AP) —Ten-year-old Jimmy Dougherty knows how the heroine in the melodrama feels when the train rears down the track on which the villain in the sea and air warfare in instance it was the train crew who stopped the engine before it struck Jimmy, whose foot became caught in a "frog" while crossing the track.

TO LET

4 ROOM APARTMENT HOT water heated. Modern conveniences. 38 Dundas St. Phone 3183M m8-2t

2 OR 3 HEATED ROOMS. All conveniences for light housekeeping. Adults only. Apply 170 Front Avenue. a16-dtf

LOWER FURNISHED FIVE room apartment. All conveniences; electric stove and frigidaire. Centrally located. Phone 1522. m8-3c

FURNISHED BEDROOM SUITABLE for lady. All conveniences. Apply 189A Church St. m8-2t

FINE APPLE ORCHARD 35 ACRES —Fourth Concession Sidney, belonging to Frank J. Knight estate. Apply Box "Y" Ontario Intelligencer. M6-8-10

ROOM 302 EAST ROBERTSON Block. Heated. Apply Porter, Payne & Arnott, 219 Front St. M4,8,11

MODERN ACCOMMODATION suitable for young couple. Garage. Board optional. Telephone 3126R. m7-2t

LARGE, WELL FURNISHED room, with bath. Hall Hill—5 minutes walk iron Front St. Phone 869W. m7-3t

ONE OR TWO LIGHT-housekeeping rooms, privacy, for couple or business girls. Private entrance. Use of refrigerator. Phone 481J. 54 East Moira Street. m7-3t

BELLEVUE APARTMENT NO. 13. Immediate possession, also Apt. No. 6 to sublet for summer months. Apply 263 Pinnacle Street. Telephone 190. m7-3t

TWO UNFURNISHED ROOMS suitable for light housekeeping, on hall. Phone 2319-J. M6-7-8

6 ROOMED HOUSE — CONVENiences, continuous hot water, hardwood floors, garden, garage, reasonable rent. June 1st. Apply 161 Albert. M4-tf

203 GEORGE STREET — LOWER Suite in the Marshall Apartments. Beautiful rooms, large living room with coal fireplace, dining room, two bed rooms, bath, sun room, kitchen, garage. Electric stove and refrigerator supplied. Inspection by appointment only. Exclusive agents, Belleville Locators, Geo. N. Gorman, Prop., 166 Front Street — Phone 80, House Phone 667. M4-tf

241 BRIDGE STREET EAST — beyond Bleecker Avenue. Semi-detached frame house, living room, dining room, kitchen, four bed rooms, bath and furnace. Possession June 1st. Inspection by appointment. Exclusive agents, Belleville Locators, Geo. N. Gorman, Prop., 166 Front Street, Phone 99, House Phone 667. A23-tf

214 DUFFERIN AVE, NORTH OF Bridge St., very desirable house, living room with coal fireplace, dining room, kitchen (wired for range), four bedrooms, sun room up and down, hardwood floors throughout, bath, furnace, garage. Available now. Exclusive agents, Belleville Locators, Geo. N. Gorman, Prop., 166 Front St. Phone 99, house phone (after 6.30 p.m.) 667. M7-tf

289 CHARLES ST., FIREPLACE, hardwood floors, garage, etc. Inspection arranged. Present tenant leaving city. Available after May 8th. Apply 214 William Street, Belleville. a25-dtf

APARTMENT NEWLY DECORATed. 46 W. Moira St. Apply in person only Hotel Belleview. a25-dtf

25 OCTAVIA STREET—NEWLY decorated and in good condition. Living room, dining room, kitchen, three bed rooms and bath, cellar, garage. A bright and comfortable house. Exclusive agent, Belleville Locators, Geo. N. Gorman, Prop., 166 Front Street, Phone 99, House Phone 667. a19-tf

11 MURNEY STREET, JUST below Catherine Street, solid brick house, double rooms, kitchen and den downstairs and three bed rooms and bath upstairs, hardwood floors throughout, large lot and excellent garden. A warm, comfortable and bright home. Exclusive agents, Belleville Locators, Ong., N. Gorman, Prop., 166 Front St. Phone 99. House Phone (after 6.30 p.m.) 667. a4-tf

FOR SALE

2 YEAR OLD BLACK MARE Percheron, weight approximately 1,100. Apply E. A. Reid, Springbrook. m8-3t

FURNISHED UNREGISTERED Jersey heifer, also high grade Ayrshire. Both milking. J. Wadsell, Foxboro, Phone 802 Ivan. m8-1t

COLONY HOUSE. APPLY MRS. Thos. Thompson, Phone 2313. m8-3t

2 BOXES FACE POWDER 2 SHAMpoo, 2 rouge, 2 tins Lanolined Cream, dram perfume, the lot for $1.00 postpaid. Some slightly damaged. Cosmo Cosmetics, Hamilton. m8-1t

WHITE BABY PRAM IN GOOD condition. Reasonable. Apply 34 Temperance Street. m8-1t

RANGETTE GOOD AS NEW $20.00. Terms if desired. Walker Hardware Co., Ltd., 248-250 Front St. Belleville. m8-2t

BAY CLYDESDALE STALLION, registered, Emigrant Buchlyvie, sired by Tom Emigrant, four coming five years of age. Also five grade mares as big and 8 milch cows. Apply M. Howe, Picton. m8-3t

LLOYD BABY CARRIAGE BONE colour. Nearly new. Phone 90M. m8-1t

28 CHEVROLET COACH ALSO 29 Chevrolet Coupe, motors by Hughes Imperial Station. m8-1t

ONE USED HOT AIR FURNACE complete with pipes and registers. One flat rim kitchen sink, one range boiler, one wall basin, one slop sink, one gas water heater. L. W. Kobzak, 126 Burnham St. Phone 63K. M7-3t

FIVE 600X16 GOODYEAR TIRES and tubes. Gone 100 miles. Real bargain. There are with calling to see. Uptown Tire and Battery Service 353 Front Street, Phone 2288.

LARGE QUANTITY OF LOAM and manure. William Wood. Phone 583-r-3-2. m7-3t

22 PIERCE ARROW SEDAN, NEW license and in good condition. Must sell, $125. Nearest offer accepted will trade. Apply R. Addison, R. 3, Frankford. m7-2t

1936 FORD COUPE, GOOD CONdition. Reasonable for cash. Apply Leeman's Barber Shop, 337 Front Street. m7-3t

TWO COAL AND WOOD RANGES both nearly new, $29 and $46 respectively. Easy payments. Walker Hardware Co., Ltd., 248-50 Front Street. m7-3t

CHROW DOGS, ABOUT 4 YEARS old. Apply G. Low, Phone 262, Camnifton Road. m7-3t

FORDSON TRACTOR, IN GOOD condition. Apply Milltown Garage, Shannonville. M7-3t

36' SAIL BOAT, GOOD CONDItion, new sail. Phone 2110W. m7-3t

178 JAMES STREET—DESIRABLE roughcast house in good state of repair. Double lot and excellent garage. Reasonable price. Exclusive agents, Belleville Locators, Geo. N. Gorman, Prop., 166 Front St., Phone 99 House Phone 667. m7-tf

REGISTERED HOLSTEIN BULL, one year, herd fully accredited and federally blood-tested. Priced to sell. J. E. Walsh, Shannonville. M6-7-8

A QUANTITY OF OATS, WHEAT and rye. Apply at Granary, Tyendinaga Reserve, or Indian Agent Deseronto. M6-7-8

DOUBLE CYLINDER ST. LAWRence marine engine with clutch complete $50 for quick sale. Apply 259 Bleecker Ave. M6-7-8

'28 CUSTOM DODGE SEDAN, '27 Studio Sedan, '34 Custom Dodge Sedan, '34 Chev. Special Sedan, '31 Chev. Coupe, '29 Durant Sedan, '29 Ford Coach, '31 Ford Delivery Truck, '31 Rugby Truck. C. R. Bishop, phone 482. M6-7-8

PROPERTIES FOR SALE IN ALL parts of city from $700.00 to $7,000.00. See our list before buying. Belleville Realty Co., H. B. Wilson, Prop. Kresge Bldg. a27-tf

239 CHARLES STREET, AT THE corner of Queen street—one of the most desirable building lots in the city together with roughcast house. Offers will be considered for this valuable property. Exclusive agents, Belleville Locators, Geo. N. Gorman, Prop., 166 Front street. M6-tf

ON TRENT ROAD THIS SIDE OF Ontario School for the Deaf — the desirable property of Mrs. J. F. Anderson—hydro and city water—double rooms, kitchen, pantry, three bedrooms, one piece bath, full basement, hot water heating, oil burner, garage, stable and ben house; about an acre of land on bay side of road. A very desirable property. If interested act at once. Geo. N. Gorman, Real Estate Agent, 166 Front Street, Phone 99, House Phone (after 6.30 p.m.) 667. M2-tf

MALAYS IN CAPE TOWN

Cape Town (CP)—The biggest Malay funeral in 40 years was held in Cape Town for Dr. A. Abdurahman, A cortege of 100 car followed the hearse, which according to custom, was carried to the cemetery by hand.

WANTED

WOMAN FOR LIGHT HOUSEwork and cook for one child for two weeks. Phone 577W m8-1t

WANTED BY TWO BUSINESS girls, small furnished heated apartment for light housekeeping. Good location desired. Write Box A, Ontario Intelligencer. m8-1t

MAID — GOOD GENERAL AT once. No children. Sleep out. Mrs. S. Cherris, 154 Foster Ave. m8-1t

YOUNG CATTLE TO PASTURE. Clare Campbell, 7th Concession Thurlow, R. 4, Belleville. m8-3t

POSITION BY YOUNG LADY stenographer graduate of O.B.C. Write Box D Ontario Intelligencer. m8-1t

SMALL HOUSE OR GROUND floor apartment for May 15th or 1st June if desired. Phone 1047. m8-2t

AT ONCE A RELIABLE SINGLE man to assist in Chess Nursery. Good wages paid. References required. Apply to W. R. Chard, Picton, R.R. No. 4. Phone Milford 14-r-1-2. m7-3t

ONE OR TWO ROOMS, ELECTRIcity and water with housekeeping privileges also parking place for car, Box K, Ontario Intelligencer m7-3t

YOUNG GIRL FOR PART TIME light work. Apply 18 West Bridge. M6-7-8

BECOME A STYLE SPECIALIST and build a business for yourself. Be a Fashion Representative. Sell beautiful dresses, suits, and clothing for home and children. Commissions. You can't afford not to investigate this opportunity. BRITISH KNIT, Simcoe, Ontario. M3,4,6,7,8,9

NOW IS THE TIME TO QUALIFY for a Government job as Steno-Clerk, Postman, Customs Clerk, etc. Applications for next Stenographers' exam to reach Ottawa, May 28. Free Booklet with information from M. C. C. Schools Ltd., Toronto (19). m7-3t

M1,4,8,11,15,18

AGENTS WANTED
FEMALE

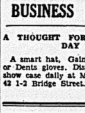
MEN AND WOMEN WANTED TO sell two popular and splendid necessities including Tea and Coffee. High profits. Assign you an exclusive district. No risk under Thirty-Day Trial Offer. Catalogue and full particulars FREE. Address Jito Products, 1435 Montcalm, Montreal.

a13-15-17-20 22 24 27 29 30 m1 4 6 8

HELP WANTED—MALE
HERE IS YOUR GREATEST OPPORTUNITY!
An established business producing good earnings will be offered to the right man in Belleville. Honesty, energy and good common sense is all that is required. Write for personal interview, stating qualifications, phone number and street address. Box "C" Ontario Intelligencer. M6-8

SALESMAN WANTED
FAMILIAR WITH GROCERY PRODUCTS becoming better known everyday. We need more salesmen to insure the best possible service to satisfied customers. Any active and honest man can make a living selling 200 necessities which bring repeat orders by housewives. There is no RISK with our Successful Plan. ASK for FREE catalogue and information: FAMILEX COMPANY, 379 St. Clement's Montreal. m3-15-22-29-5 12 19 26

NEED MONEY?



FOLLOW THE CROWD to QUINTE

Everyone realizes that the QUINTE is the place to go. Low interest loans that are repaid in small monthly installments. Strictly confidential. Call or story worthwhile requirement.

QUINTE FINANCE
and
SECURITIES LIMITED
166 Front St. Phone 188
BELLEVILLE

BUSINESS LINERS

A THOUGHT FOR MOTHER'S DAY

A smart hat, Gainsboro hosiery, or Denis gloves. Displayed in the show case daily at Mrs. Hepburn's 42 1-2 Bridge Street, E. upstairs. m7-4t

HARDWOOD FLOORS
NEW FLOORS laid and finished complete. OLD FLOORS made new by refinishing.
GLEN ELLIOT
Phone 1868W 141 Foster Ave.
A30-1m

HARD ON VINTNERS

Cape Town (CP)—Cape growers had planned sending 100,000 boxes of grapes to England each week, but wartime irregularities so upset the schedule one week arrived five week and 240,000 boxes came the next.

IN MEMORIAM

FINN—In loving memory of our dear father, Fred Finn, who passed away, May 8th., 1939.
Nothing can ever take away
The love a heart holds dear
Fond memories bring sorrow every day
Remembrance keeps him near.
Sadly missed by wife and family. m8-1t

FOR SALE

$3500.—DOUBLE BRICK, Highland Ave., all conveniences.

$2000.—DOUBLE BRICK, Alexander street, all conveniences.

$2900.—BRICK, Dundas St. East, made into two separate apartments, all conveniences. Easy terms.

$2500.—7-ROOM BRICK, hot water heating, Bridge West.

$1600.—6-ROOM FRAME, hardwood floors — Everett street.

$4000.—BRICK DUPLEX, 8 rooms each, each with bath, William street.

$2600.—MODERN BRICK bungalow, Elm street, all conveniences, East Hill.

$600.—COTTAGE, High way No. 8, three acres good garden land.

$1500.—6-ROOM FRAME, Pine street, hardwood floors.

$3000.—NEW HOME, Trent Road, three acres running to Bay, only 4 minutes to city.

$1200.—8-ROOM BRICK, Bridge West. This property can easily be made into 6-ROOM BRICK, Bridge West, hot water heated, overlooking Bay. Ex close estate. MAKE OFFER.

SEVERAL OTHERS to choose from in all parts of the city.

Belleville Realty Co.,
Kresge Bldg. Phone 291
M26-6-11

NOTICE TO CREDITORS AND OTHERS

IN THE MATTER OF THE ESTATE OF ALBERT HILLIS FOWLER late of the City of Belleville, in the County of Hastings, Druggist, deceased

NOTICE IS HEREBY GIVEN pursuant to the Revised Statutes of Ontario, 1937, Chapter 165, Section 51, that all creditors and others having claims against the estate of Albert Hillis Fowler, late of the City of Belleville, in the County of Hastings, who died on the 4th day of April, A.D. 1940, are requested to forward their claims duly proven to the undersigned on or before the 1st day of June, 1940

AND NOTICE IS FURTHER GIVEN that after the said date the executor will proceed to distribute the estate among the parties entitled thereto having regard only to the claims of which he shall then have notice

DATED at Belleville this 1st day of May, A.D. 1940.

CAMERON & SPRAGUE,
Barristers, &c.,
Bellville, Ontario
Solicitors for the executor.
M1, 8, 15

NOTICE TO CREDITORS AND OTHERS

IN THE MATTER OF THE ESTATE OF FRANK J. KNIGHT, late of the Township of Sidney in the County of Hastings, Farmer, deceased.

NOTICE IS HEREBY GIVEN pursuant to the Revised Statutes of Ontario, 1937, Chapter 165, Section 51, that all creditors and others having claims against the estate of Frank J. Knight, late of the Township of Sidney in the County of Hastings Farmer, who died on or about the 22nd day of March, 1940, are required to forward their claims, duly proven, to the undersigned on or before the 1st day of June, 1940.

AND NOTICE IS FURTHER GIVEN that after the said date the executors will proceed to distribute the estate among the parties entitled thereto having regard only to such claims of which they shall then have notice.

DATED at Belleville this 1st day of May, 1940.

CAMERON & SPRAGUE
Barristers, &c.,
Bellville, Ontario
Solicitors for the executors
M1, 8, 15

PERSONAL

SLENDOR TABLETS FOR YOUR waist-line bulge. $1. Dolan the Druggist.

TEXTILE MANUFACTURER DIES

Toronto, May 8 (CP)—Joseph Taylor, well known in the textile industry of eastern Canada, died here Tuesday. A native of Huddersfield, England, he worked for many years in Montreal and Cobourg before coming here, where he formed and headed the Taylor Textile Company.

'38 OLDSMOBILE SEDAN
New tires, motor perfect, paint and upholstering like new. Special, Today $795
Belleville Motor Car COMPANY LIMITED
A. C. HUBBS, Manager
PONTIAC, McLAUGHLIN-BUICK, OLDSMOBILE
SALES and SERVICE
Cor. Coleman and Bridge Streets
PHONE 340

IF IT'S ABOUT YOUR EYES ... SEE McFEE

Fontaine heading a cast of outstanding players and with a story filled with drama, suspense and mystery, David O. Selznick's latest production, "Rebecca" now plays a highly successful four days engagement at the Belle.

Selander directed, while Harry (Pop) Sherman produced for Paramount.

Second Feature

"Free, Blonde and 21"—on her own and in a dither about love — and so are all the brunettes and redheads at the swank Sherrington hotel for women in the new 20th Century-Fox picture.

Come and share the dramatic new adventures of all the exciting new lovelies at the Sherrington where the nights of drama are never twice the same.

Lynn Bari, Mary Beth Hughes, Joan Davis, Henry Wilcoxon, Robert Lowery, Alan Baxter, Katharine Aldridge, Helen Ericson and Chick Chandler are featured in "Free, Blonde and 21."

The film was directed by Ricardo Cortez. Sol M. Wurtzel was executive producer.

To complete the bill there is a cartoon, "Andy Panda Over Pishing" and the third chapter "The Phantom Creeps."

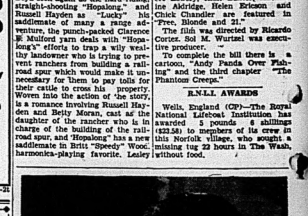
R.N.L.I. AWARDS

Wells, England (CP)—The Royal National Lifeboat Institution has awarded 5 pounds 6 shillings (about $25) to members of the crew of this Norfolk village who sought a missing tug 22 hours in The Wash, without food.

AT THE CAPITOL

"Range War"

"Range War" — the newest and best of all the popular "Hopalong Cassidy" outdoor films, brimming with action, thrills and romance, will be presented to local audiences next at the Capitol. With William Boyd seen again as the hard-riding, straight-shooting "Hopalong," and Russell Hayden as "Lucky" his saddlemate of many a range adventure, the punch-packed Charles E. Mulford yarn deals with "Hopalong's" efforts to trap a wily wealthy landowner who is trying to prevent ranchers from building a railroad spur which would make it unnecessary for them to pay tolls for their cattle to cross his property. Woven into the action of "range war" is a romance involving Russell Hayden and Betty Brucker, cast as the daughter of the rancher who is in charge of the building of the railroad spur, and "Hopalong" has a new saddlemate in Britt "Speedy" Wood, harmonica-playing favorite. Lesley



Joan Fontaine and Laurence Olivier co-starred in the suspenseful romantic melodrama, "Rebecca," at the Belle Theatre.

AT THE McCARTHY

"Ma! He's Making Eyes at Me"

Co-starring Constance Moore and Tom Brown and with a host of big-time vaudeville entertainers and a galaxy of beautiful girls the big musical film "Ma! He's Making Eyes at Me" is now to be seen at the McCarthy. "Ma! He's" has within an evening of top-ranking movie entertainment. Important "Pre-News" events, showing the train-to-the-air rescue by Curtiss-Wright passenger train in which 30 persons were killed and sixty injured, the completion of the New York-to-Chicago airway, and the war fronts are among the numerous up-to-the-minute flashes, which are shown, described by Lowell Thomas. "Sabotage" a dramatic co-feature production with an all-star cast completes this fine program now on the McCarthy screen.

"Tropic Fury"

"Timber Stampede"

Richard Arlen and Andy Devine in the thrilling action drama "Tropic Fury" and Gorge O'Brien in the latest in the outdoor westerns, "Timber Stampede" is to be presented next at the McCarthy theatre. In addition the chapter seven in the sensational serial attraction "The Shadow" which is enjoying a tremendous following on Saturday and Sunday programs weekly at the McCarthy theatre. It is a thrilling and fascinating event detail of all chapter plays which Columbia studios have produced and which have been presented at the McCarthy theatre.

AT THE BELLE

New "Dr. Kildare" Story

The screen's favorite doctor-hero, Dr. James Kildare, will again hold forth on the screen of the Belle theatre, when that popular "Dr. Kildare" film, "Dr. Kildare's Strange Case" starts next at the Belle theatre. With Lew Ayres portraying the title role, Lionel Barrymore as his mentor, Dr. Leonard Gillespie, the fourth in the series of Kildare screen stories proves provides a dramatic glimpse of Dr. Kildare's work on behalf of young Blaine takes matters into his own hands, thereby having calamitous effects. After refusing a well-paying position in the pay of a millionaire, Ayres returns to his hospital to find that his best friend, Shepperd Strudwick, has been stricken with appendicitis and been bungled brain surgery. Putting facts together and acting on the theory that the patient might have been insane before the operation was performed, Ayres, by the use of insulin shock to restore insane people to their normalcy, succeeds in convincing his friend and showing his superiors that his judgment was correct. Based upon an original story by Brand and Willis Goldbeck, the drama introduces the screen's first presentation of the insulin shock method of curing people by use of insulin to cause shock. Prominent in the cast of "Dr. Kildare's Strange Case" are Laraine Day, Shepperd Strudwick, Samuel S. Hinds, Emma Dunn, Nat Pendleton, Walter Kingsford and Alma Kruger.

"Curtain Call" Gripping

Hollywood's newest pair of talented young lovers, Barbara Read and John Archer, are brought together for the first time in the RKO Radio's "Curtain Call," romantic drama of the theatre announced as the companion feature attraction.

Both scored notably in their first independent starring roles, Miss Read in the recent "Married and in Love," and Archer in "Career."

In their current offering, Miss Read plays a stage struck small town girl and Archer is seen as her Broadway boy friend.

Other top roles are portrayed by Alan Mowbray, Helen Vinson and Donald Meek.

"Rebecca" Departs

With Laurence Olivier and Joan



WANT-AD TAKER?

- I HAVE SOME FURNITURE TO SELL! Whatever you want to sell or buy you can be sure that the Ontario Intelligencer Wont-Ads will bring you quick results!
- I HAVE A FLAT TO RENT! It's a known fact that a large percentage of Belleville houses are rented through the Ontario Intelligencer Wont-Ads!
- MY PURSE WAS RETURNED!.... Most of the items listed in the Lost and Found columns of the Ontario Intelligencer are returned to the rightful owner.

USE THE
ONTARIO INTELLIGENCER
WANT ADS

STOCK MARKETS

Quotations furnished by Bigger and Crawford
Ross S. Salisbury, Branch Manager

Quotations at 2:15.
MINES
Alex 18
Alderson 20
Anglo Huronian 340
Aunor 175
Bankfield 18
Beattie 102
Bidgood 77
Big Missouri 8 1-4
Bralorne 970
Brewis 10
Buffalo Ank 478
Calgary and Ed 180
Can. Malar 61
Central Pat 310
Chesterville 67
Coast Copper 115
Cochenour 30
Dome 32 1-2
Eldorado 3
East Mal 235
Fairchild 6
Big Missouri 8 1-4
Bralorne 970
Brewis 10
Buffalo Ank 478
Calgary and Ed 180
Can. Malar 61
Central Pat 310
Chesterville 67
Coast Copper 115
Cochenour 30
Dome 32 1-2
Eldorado 3
East Mal 235
Fairchild 6
Hedley 1 1-2
Hollinger 24
Howey 34
Hudson Bay 29
Kerr Add 327
Kirk. Lake 110
Lapa 1.00
Lake Shore 24
Lorado 8
Little L. L. 300
McKenzie 40
McIntyre 48 1-2
McLeod 180
McKenzie 40
Mining Corp. 81
Moneta 2 1-2
O'Brien 200
Osisko 19
Omes 25
Paymaster 34
Pamour 77
Perron 180
Pend Oreille 170
Pickle Crow 300
Rochester 20
Powell 108
Premier 114
Preston E. D. 300
Reno 25
Royalite 37
San Antonio 220
Sherritt G. 31
Siscoe 85
Sladen M. 44 1-2
Stad. Bank 100
Sullivan 80
Sharp Bank 363
Sylvanite 353
T. Hughes 170
Tvr. Can. Oil 130
Toburn 193
Wayside 340
W. Amulet 540
Wm. Hargraves 066

TORONTO
Sud Telephone 101
Bell 150
Bruning Corp 2 1-4
Brits The 1 1-2
Can. Bud Brewery 8
Can. Cement 6 1-8
Can Ind. Alcohol 3 3-8
C.P.R. 7 1-8
Can. Malting 27
Can Vinegar 11
Canada Cr. 13
Cockshutt Plow 7 3-4
Cons Bateries 2
Con Discount 98 1-2
Dominion Foundries 30 1-2
Dominion Steel 13 1-4
Dist. Seagrams 27 1-2
Fanny Farmer 28
Ford "A" 19 1-4
Gypsum 29 1-2
Imp. Oil 13 5-8
Int. Nickel 36 1-4
Inter Pet A 18
Imp Tobacco 15 1-3
Lobiaw 24
Massey Harris 4 7-8
Moni Power 8 1-2
McColl Frontenac 7 1-4
Power Corp 3 1-2
Steel of Canada 78 1-2
Shawinigan 21 3-4
Walker's 24
Walkers Pfd 20 1-8
Wallaceburg Brewery 100
Cons Paper 7 3-8

NEW YORK
American T. and T. 172
Anaconda 29 3-8
Bethlehem Steel 87
Chrysler 86 1-8
General Electric 26 1-8
General Motors 55
Inter. Nickel Canada 8
North American 22 3-8
Montgomery Ward 41
Phillips Pet 43
Radio B 3-4
Standard Oil of N.J. 42 7-8
Standard Brands 7 1-4
U.S. Steel 74
Woolworth 37 3-4
Vanadium 37 3-4
Westinghouse 113 3-4

Grain Market

Quotations on the Winnipeg Grain Exchange as furnished to A. H. Ketchum and Co. today at 2 p.m. by H. Craig and Company.

Wheat—	High	Low	Last
May	89¾	89¼	89¼
July	90¼	90	90¾
October	92¼	91¾	92¼
Oats—			
May	38¼	38⅛	38¼
July	36⅛	35¾	36⅛
October	35½	35⅛	35⅝
Barley—			
May	48¼	47⅞	48¼
July	48¼	47⅞	48¼
October	48¼	47⅞	48¼
Rye—			
May	68¼	67¾	68¼
July	68½	68⅛	68⅝
October	67¾	67⅜	67⅝

Unlisted Mines

Unlisted Mines furnished to A. H. Ketchum and Co. Monday at 3 p.m. by J. H. Craig and Co.:
Albany River 14—3
Barber Larder 3—2 3-4
Kenicta 4—5
Magnet Cop. 90—93
Martin Bird 3 1-2—4
Okiend 4 1-2—5 1-2
Pascalis 29—31
Proprietary 1.60—1.70
Sheldon 3—4
Shenango 4 1-2—5 1-4

TORONTO STOCKS

Toronto, May 4 —(CP)— Prices tightened up to show some gains on Toronto Exchange today. Trading continued on a limited scale, only 144,000 shares changing hands in the day.

Distillers-Seagrams advanced to a new high at 27 1-2, up 1-4 and Hollinger also gained fractions. International Nickel was the most important to 13 7-8. Power issues continued a bit heavy. Steels were unchanged to slightly lower.

Secondary Golds displayed a strong group around mid-day.

Little Long Lac, Macassa, Sylvanite, Wrights, Hargraves, Teck-Hughes and East Malartic added about 5 cents. Sherritt-Gordon advanced to 31 cents. Noranda and Hudson Bay were other strong spots in the Base Metal list.

The common shares of $100 par value of Distillers-Seagrams Limited were delisted today and the new shares of $10 par value were posted for trading on an if, as and when issued basis.

WALL STREET

New York, May 4 —(AP)—Buyers took aboard a fair amount of stocks, steels and specialties in today's stock market but ignored many leaders. Favorites tacked on gains running to 2 points in early dealings, lively for a while, slackened and then the market eased.

Bethlehem, among steel stocks, showed the most high ground for the year. Well in front at one time were U.S. Steel, Bethlehem, United Aircraft, Douglas, Air Lines, American Airlines, Loft, U.S. Rubber, Great Northern preferred, Ingersoll and Foundry and Union Carbide.

Canadian issues were Dome Mines and Canadian Pacific improved fractions. Montreal Power was white Distillers rested stationary, Canada 4s, in the bond market, declined 1-8 point. Rails held a slim trail, as did most utilities, coppers, rails and mail orders.

LIVESTOCK

Toronto, May 8 (CP). — Cattle trade was slow up to mid-session on the livestock market today with prices strong to 10c higher on all grades of steers and heifers. Veal spots on steers and heifers. Veal calves, hogs, western and local lambs and sheep were also slow but holdover was 600 head of cattle.

Receipts reported by the Dominion Livestock Branch were: Cattle 380, calves 460, hogs 850, sheep and lambs 2,300.

A few weighty steers sold at $8.50. Bulk choice steers and heifers ranged from $8.50-$7.25. Butcher cows sold at $7.25-$6.25 with a few top at $8.50. Fed calves brought $7.25-$8.50 and stockers sold at $5.50-$6.75.

Veal calves sold at $10-$10.50 for choice with common and medium ward to $5.

Western lambs and a few locals sold at $11.25.

Sheep sold at $3-$7.

Hogs sold at $7.50 off-trucks for bacons and $11 dressed weight.

Montreal, May 4 —(CP)— The Dominion Department of Agriculture reported trading on the Montreal Stock Exchange today:

Steers, choice, $8.50-$8.50; good $7.50-$8.00; medium $6.50-$7.00; common $5.50-$6.00; choice heifers $7.50-$8.00; good $6.50-$7.00; medium $5.50-$6.00; common $4.50-$5.00; choice cows $6.00-$6.50; good $5.00-$5.50; medium $4.00-$4.50; common $3.00-$3.50; canners and cutters $2.00-$2.50; choice bulls $6.50-$7.00; good $5.50-$6.00; medium $4.50-$5.00; common $3.50-$4.00; choice veal calves $10.00-$11.00; good $9.00-$10.00; medium $7.00-$8.00; common $5.00-$6.00; choice lambs $10.50-$11.00; good $9.50-$10.50; medium $8.50-$9.50; common $7.50-$8.50; choice sheep $6.00-$6.50; good $5.00-$5.50; medium $4.00-$4.50; common $3.00-$3.50; choice hogs $7.50-$8.00; good $7.50-$8.00; medium $7.50-$8.00; common $7.50-$8.00; choice sows $6.00-$6.50; good $5.00-$5.50; medium $4.00-$4.50; common $3.00-$3.50; choice boars $3.00-$3.50; good $2.50-$3.00; medium $2.00-$2.50; common $1.50-$2.00.

Hog Quotations

Toronto, May 4 (CP)— Prices remained unchanged at bacon-hog markets reporting early today.

Hog Quotations
c.s.ucedweight: Brantford $10.40 paid for bacons, delivered transportation. Stratford $10.40 paid for bacons.

A later report from Chatham showed dressedweight bacon hogs sold at $10.40 and liveweights 15 cents there. The quotations were dressedweight $12.90. liveweight $7.60.

RETIRED PUBLISHER DIES

Montreal, May 4 —(CP)— Frank Pollard Lovell, 76, retired publisher, died here today. Born in Montreal, died here yesterday of a heart attack. He is survived by his widow, three daughters, three sisters and a brother.

WAS INSPIRED CLERGY

London (CP)—The new position of Crockford's Clerical Directory remained unfilled today 24 hours after men were ordained in Britain, the highest total for any year since 1914. Many are serving as army chaplains.

Produce Markets

Toronto —Wholesale prices (Ontario Department of Agriculture) today were:

EGGS.

Wholesale to retail:
A-large 24
A-medium 23
A-pullets 22
Grade "B" 21
Grade "C" 21

BUTTER

Churning Cream, No. 1 24
Churning Cream, No. 2 21

Butter, No. 1 ..... .20
Butter, No. 2 ..... .21½—22

CHICKENS.

3 to 4 lbs. ..... .16
4 to 5 lbs. ..... .16
5 lbs. and over ..... .15

FOWL

Grade "A" (dressed). All weights 17-18

Live Fowl:
4 lbs. and over 12-16
3 to 3 lbs. 14-15
Under 3 lbs. 9-12

Ontario Potatoes ..... $1.00-$1.05

Britain Will Buy Canadian Eggs

Toronto, May 8.—The announcement by the Ontario Department of Agriculture that Britain will buy Canadian eggs at a price fixed by the Ministry of Food did not immediately affect the egg market here yesterday as it was already anticipated by the local trade that such a move was in the wind. But the trade is anxious to know is the level at which the price will be fixed.

Prices held previous levels yesterday. Wholesalers reported they looked on an easier undertone in afternoon dealings, but supplies ample for current requirements. Egg production is reported to be running ahead of last year, but the demand is also greater than a year ago. Storage operations and the substantially greater number of candling stations under operation by the Department of Agriculture's most releasing any figures for publication, are reports.

Other lines traded quietly on the Toronto Produce Market Exchange today.

Sellers could not interest buyers in offerings on the butter market and prices slipped 1-4 cent, with the result that Canada Approved grade solids closed at 23c per pound. Similar sales were reported in the Western make.

Montreal Produce

Montreal, May 4 —(CP)— Produce market prices here yesterday, as reported by the Dominion Department of Agriculture, were:

Butter: First grade creamery prints, Dominion, 1-lb. rolls, 24 1-4c to 24 1-2c; first grade solids, jobbing price, 23 1-2c; Quebec No. 1 basis, 24c; No. 2 basis, 23 1-2c.

Eggs: Selects, 23c to 24c; No. 1 extras, 22c; No. 1 undergrades, wholesale jobbing price, 22 1-2c; Quebec No. 1, 22c; No. 2, 20c to 21c.

Cheese: Western white and colored, specials, 14 1-2c to 15c; No. 1, 13 to 13 1-2c; wholesale jobbing price 16 1-2c to 14 1-4c. Receipts 397 boxes.

DEFENCES GEARED

(Continued From Page One)

(Fifth edition of Hansard, dated New York, continues:

"This source, kept informed by Washington, has had restrictions against communications in the Netherlands East Indies, which advised the Associated Press office there previously warned the Netherlands' minister in Washington had been ordered to take every step to protect the interests outside the mother country in event of a Japanese attack.

"(This latter report was confirmed in Washington today by the minister.

"The German troops were reported advancing rapidly, and this source stated flatly that they were heading for Leeuwarden and Amsterdam. This would mean that the Germans expected to occupy the whole country.

"Although the other hand, is inside southern Holland, about 10 miles north of Rotterdam, hereby connected with Germany by rail.

"If this advice were correct, Germany would be preparing another 'blitzkrieg' movement, and it is said especially in Holland—sharp, intensive drives, through straight points, the invading forces to spread out sideways to consolidate their territory after reaching their first objectives.

"Holland is prepared for a last ditch fight, the New York source declared, and it would have been the present German movement might not actually touch the Netherlands' border."

(In Washington the Netherlands Minister, Dr. A. Loudon, disclosed his government had directed him to take every possible step to aid the Dutch diplomats and other officials abroad in case of an emergency.

Outgoing telephone calls from Netherlands to all points abroad say for the government tonight. Informed circles said the Opposition in calling for a vote of censure of the government could count on not more than a score of conservative members of parliament to join it.

Tory rebels, in a conference last night, were reported to have succeeded in again precipitating a cabinet crisis at this time.

Changes in Government Seen

Political observers agreed, however, that the present crisis, while weathering the storm of criticism like this, eventually would be forced to make changes in his government.

Mr. Chamberlain himself indicated this was in his mind when he said Parliament, on May 2, "will be told of the steps which I propose to take to secure the co-operation of all parties in the work which everyone recognizes will be the prime need of the day."

So far the Labor party has refused to participate in any coalition government under Mr. Chamberlain's leadership.

The Daily Herald, chief Labor party paper, today predicted a government change "involving the possible resignation," of Mr. Chamberlain but added: "We have not yet taken this drastic turn at once."

The Herald said: "Have-not nations declared: "The government must go because it failed to provide the better for the safety of the realm."

Times Strikes Critical Note

Even the conservative Times struck a critical note. Commenting on Mr. Chamberlain's warning of "imminent" danger the Times said: "The country has very good reason aware that they face a threat that has not been paralleled for many years, perhaps many ago; they are absolutely resolute to face whatever it may mean and they have confidence double it whether their rulers are at one among themselves and are energetic to withstanding it as themselves."

The Daily Telegraph, usually pro-government, offered the friendliest comment.

It said: "On many of the main issues in the parliamentary defence of the government's decisions—for the speech must be called defensive—proved convincing."

POLISH TROOPS LAND NEAR NARVIK

(Continued From Page One)

French Fool Germans

Streaming up the road from the Swedish port Lulea, only 40 miles south of Narvik, we entered the town as the Germans were leaving the place. Incendiary bombs set fire to the whole waterfront area and great flames intermittently sweeping down to strafe the roads with searing heat.

To fool the Germans, the French had sent trucks ahead of them, while their soldiers, on foot, were leaving the town. The trucks were loaded and, arriving at secluded spots, they were smashed. Then the drivers, with petrol, gas tanks riddled. The drivers walked back, immediately after the Germans had withdrawn the British forces retreated a perfect mile-and-a-half deckle. Leaving behind equipment, personal belongings and food, they marched and arrived only that afternoon, the troops began to embark.

British Board Transports

Various transports which had abandoned the Steinkjer front under German bombing attacks returned deep in snow covered 53 kilometers (about 32 miles) in less than 12 hours. Meanwhile, the British loaded the transports in the eerie light of the midnight sun, which remained until they could on every deck.

The Allies left Narvik as well. No German planes were in sight. But peace was not declared. Allied and German warplanes early morning departure, the first Heinkels appeared, dropping incendiary bombs. Bombs dropped all around the concentration of transports, but missed the flagship.

Norwegian troops—apparently a 500-pounder—fell less than 50 yards astern—so close its splash fell on the quarterdeck. Other bombs fell that miss, three more Heinkels dived on the transports, dropping small incendiary missiles— which formed a perfect ring around the ship.

Norwegian Minister in France

Koht, who came here by plane, went immediately into conference with Premier Reynaud. The session quently was guest of honor at a luncheon tendered by Georges Mandel, Defence Minister Edouard Daladier.

Military sources said that a strong Polish force was sent to the Narvik area. Its arrival there was as blanketed by continuing heavy snowstorms.

Norwegian "guerilla" units were credited with new successes in the Roros sector, where they were said to be emulating the harassing tactics which have proved effective in Red army by Finnish patrols.

The Norwegian government-in-exile had been named Nansen, there is no basis to report. Nansen, or some other post have been taken over by the invaders. It was insisted here.

While no exceptional German military movements were reported here from the Netherlands' border, there was considerable talk that the possibility of Nazi "Blitzkrieg" against the Dutch was not yet eliminated. The threat of German aggression has been considered imminent for many days, and bands since German troops were massed on the Netherlands' border. In the early days of the war, it was pointed out.

Mine-laying Cruiser Damaged.

The Naval Ministry disclosed last night that the mine-laying cruiser Emile Bertin, 5,886 tons, one of the fastest ships in the French navy, had been damaged by heavy bomb and slightly damaged while convoying troops to Vaanoe, Norway, late in April. The attack occurred in the Skagerrak.

The claim prevailing along the western front was broken only by rather intense artillery action in the sectors around the Blies River and to the west of the Vosges foothills. Patrol operations were carried out in the Rhed River zone, but no fighting was reported. Despite improving weather conditions, there was no activity in the air.

German fliers went over the lines in considerable numbers Friday which them as far as the Paris area. No air fighting was reported. French and British planes dropped a deep bio Germany and scouted enemy fields and along the front.

This morning's official communique merely reported that all sectors by both sides continued during the night along different points of the front.

The French cabinet will meet tomorrow under Premier Reynaud.

NOTED JOURNALIST KILLED BY FALL

(Continued From Page One)

His last assignment was in Finland, where he covered the fighting around Lake Ladoga. Before he left, he sent out in Finland to watch the British Expeditionary Forces in France.

Mr. Morrison's broadcast in Book His career was summarized in Mr. Morrison's book, "Finland Speaks No Peace," published in 1936. In that book he wrote: "I have had to stand seat at the most momentous days since history."

He covered the Simn Peln uprising in Ireland, visited the British Empire Exhibition in 1924 and was served as war correspondent on the Italian front during those days of fighting.

After the war, Miller covered the Cannes conference, where he met a fellow reporter—Benito Mussolini. Then, in 1922, he met Lenin and Il Duce in Rome.

He covered the Rif Rif campaign in Morocco in 1925, the civil disobedience campaign fomented by Mahatma Gandhi in India in 1930, the Italian invasion of Ethiopia, the Civil war in Spain, the Spanish civil war, the Munich conference and the abdication of King Edward VIII, and in the Canadian Rockies for the Coronation of King George VI, and the marriage in Montreal of the Duke of Windsor and Mrs. Wallis Warfield.

Last year Miller accompanied King Georgo and Queen Elizabeth on their tour of the United States, then returned to Europe where again he "found no peace."

'I. G.' SUGGESTS

(Continued From Page One)

dead, was largely suffered when an ammunition train was bombed.

Prime Minister Speaks

Prime Minister Chamberlain said:

"The Right Honorable Gentleman has already begun his speech by emphasizing the gravity of the situation.

"What he has said—the challenge that he has thrown down—is a statement in general and the attack he has made upon them and upon the government as a whole—I accept.

"But it is a grave not because of any personal considerations—none of us matter—but because the attack made by the declaration that Chamberlain, Sir John Simon, Chancellor of the Exchequer, and Sir Samuel Hoare, Secretary of State for Dominion Affairs, are unfitted, lack "courage, initiative, imagination, decision, understanding, leadership, liveliness and self respect in the conduct of foreign policy."

"I feel with all genuineness that if these men are unfitted they are unfit to offer a run a grave risk of losing this war.

"One of the most terrible things is that in the case of the neutral British personal attacks are made of the peril."

Hitler, he declared, had put Britain and France many more than his predecessors and Germany into a more favorable situation.

He called this Hitler's "greatest triumph".

Then, he added scornfully, "does not answer to the whips of the enemy."

He told the House that Norway, "one of the great strategic possibilities" of the war, is in German hands because "we were too late." Germany had the shipping of ships in the Baltic.

"That is" channel ahame!" echoed through the House when Mr. Lloyd George declared that "this is no groundless resort to new rubbish in the market."

"We have to restore our prestige in the world if ever we are to win this war," he said.

"We are in the worst strategic position that this country has ever been placed in", he said in demanding whether any man in the House was satisfied with the speed and efficiency of the preparations for the defence of the seas and the navy.

"For three or four years past everything done has been half-hearted, ineffective, without drive, and unintelligent. The Prime Minister has met this formidable foe (Hitler) in peace and war. He has always been worsted".

"There is nothing that would contribute more to victory in this war", said Mr. Lloyd George, than that the House Minister should sacrifice his seals of office.

'34 PLYMOUTH
CUSTOM COACH
Knee action, Hydraulic Brakes. Motor and tires real good $395

Belleville Motor Car
COMPANY LIMITED
A. C. REYNOLDS, Manager
PONTIAC, McLAUGHLIN-BUICK
CARS, TRUCKS
SALES and SERVICE
Cor. Coleman and Bridge Streets
PHONE 128

CHANGES IN GOV'T OF CHAMBERLAIN

(Continued From Page One)

Mr. Churchill Indicated he would accept the challenge to tell why British warships made no attempt to capture Trondheim.

Last night he smiled reassuringly when Mr. Bevan asked if the navy could be expected a sharp counterattack.

Attack on Churchill

Sir Roger, a brightly uniformed figure, with rows of medals on his chest, directed his scathing attack at Mr. Churchill.

He said the story of the Norwegian campaign would have been different "if only we had used our fleet courageously . . . our ground advancing from Steinkjer to Trondheim expected British ships to support them with naval gunfire. Commanders who fired on his flank, landed troops behind them, pounded them and captured or destroyed them."

He declared the Trondheim operation he knew that would have been trifling compared with others I have organized and led."

Sir Roger commanded successful and spectacular operations against the Germans at Zeebrugge and Ostend, Belgium, in the first Great War.

Mr. Churchill, now entrusted personally by the government with direct all the strategy of Britain's fighting services, will have the last

MOTHER'S DAY
SUNDAY
CANDY
Every box specially wrapped. Your choice of three makes
MOIR'S
PICARDY
SMILES 'N CHUCKLES
and my desired assortment
25c, 50c, 75c to $2
Order Now For Saturday Delivery
GEORGE PAULEY
DRUGGIST PH. 105

The Air Minister said that in 15 hours 30 German planes had been destroyed, compared with a British squadron of 18 machines.

"Not one of the British machines has been destroyed in the air," he said. "But the greater part were themselves put out of action on the ground."

Discussing the establishment of the first British fighter aldrome on a frozen lake, the Air Minister declared that 40 German bombers bombed it for fifteen hours.

"(Yet we under-rate the power of the enemy)" is the central question arising from the Norwegian operations, Sir Samuel told the House.

The planes were Gloster Gladiators, two of which were flown from lake a few miles behind Dombas, southeast of Trondheim. The King conferred a "number of decorations" on the men, "a gallant squadron," the minister said.

Foe Concentrates on Lake

Sir Samuel drew to the base through a severe snowstorm, but the German high command "concentrated on lake." There were no anti-aircraft guns, but elaborate arrangements for transporting such equipment were "under way" when the British left the area.

"As long as we had no air bases from which fighting aircraft could operate, there was nothing that we could have done to make any attempt to do during the last four weeks," the Air Minister told the House.

"No Unavoidable Delay," Claimed

He said a "redoubled investigation of the air operations in Norway would show that in no sense was there any avoidable delay."

Sir Samuel assured the House that when British had fighters available in Norway they had undertaken the gathering momentum.

David Lloyd George, Liberal, told the House that the Germans were no air bases available and that they could not "fly over the country."

"Gambled Chance of Air Base."

"We ought to have had combined action with the army and the navy, we ought to have sent the very best men available to the interior of the first Great War said.

Mr. Lloyd George said Britain "gambled" on the chance of getting an air base.

"The principle in the world" was made dependent on "this half-prepared, ill-conceived, ill-organized force," he declared.

"There is no cause for panic, but a great cause for pulling ourselves together."

Action House cheered.

"Real Action" Demanded.

"We want real, decisive action—not sham action," he said.

The British Empire, Mr. Lloyd George declared, "would not be roused to its full strength "unless the British people feels the reality of the peril."

Hitler, he declared, had put Britain and France many more than his predecessors and Germany into a more favorable situation.

He called this Hitler's "greatest triumph".

Then, he added scornfully, "does not answer to the whips of the enemy."

He told the House that Norway, "one of the great strategic possibilities" of the war, is in German hands because "we were too late." Germany had the shipping of ships in the Baltic.

"That is" channel ahame!" echoed through the House when Mr. Lloyd George declared that "this is no groundless resort to new rubbish in the market."

"We have to restore our prestige in the world if ever we are to win this war," he said.

"We are in the worst strategic position that this country has ever been placed in", he said in demanding whether any man in the House was satisfied with the speed and efficiency of the preparations for the defence of the seas and the navy.

"For three or four years past everything done has been half-hearted, ineffective, without drive, and unintelligent. The Prime Minister has met this formidable foe (Hitler) in peace and war. He has always been worsted".

"There is nothing that would contribute more to victory in this war", said Mr. Lloyd George, than that the Prime Minister should sacrifice his seals of office.

SCOTT'S SCRAP BOOK

By R. J. SCOTT



SOUVENIR OF A NAZI PLANE



French pollus pose outside their pool, somewhere near the Maginot Line, with part of the fuselage of a German warplane that was shot down in their sector. Bullet holes may be seen in the insignia.

Little Benny's Note Book

Ma woke pop up exter early again this morning so he could walk down to the office for his health and figure, and tonight we were eating supper and pop said, I've got an appetite like a horse. Now I know why horses are such harty eaters. It's all that walking, he said.

Is it just a passing flash in the pan or are you going to make it a religious practice, that's the main thing, ma said, and pop said, I've done it for 2 days straight now, that's the remarkable thing. Speaking of horses and eating, I could eat a horse. I believe I could even throw one, if it cooperated a little. By golies it's an amazing thing what a brisk early morning walk can do for a man. I believe it's even improved my waste line a little already, have you noticed it? he said.

Now Willyum, there's no use looking for miracles in an age scientific reality, ma said. Do you know a man named Hornblower.

That's the name, ma said. He telephoned and he wants you to be sure to call him up on some business matter. It seems he has some additional information on whatever you were discussing coming home on the bus this afternoon, she said, and pop said, Bitter, only it wasn't coming up this afternoon, it was going down this morning.

Why Willyum, how could you be in a bus this morning when you walked? ma said, and pop said, O, that I see what you mean. I walked half way, and I must of overdone the briskness part of it because I felt exactly as if I had walked the full distance, so I did the logical thing and rode the rest of the way. You must wake me up early sagin some time soon, he said.

Every morning, you may rest assured, pop, a man, ma said, Meaning pop.

REFUGEES DOWN UNDER

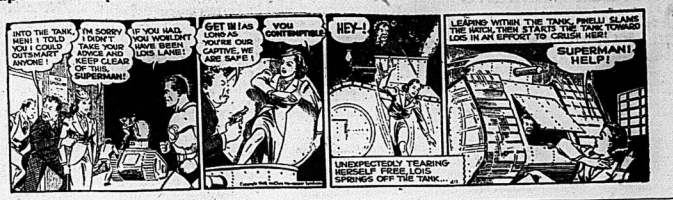
Sydney, Australia—(CP) — Australia is seen as a home for refugees after the war. Before the war, the Commonwealth had considered taking 15,000 a year, but it is believed now the number will be greater.

RAGS! BONES!

London—(CP) — The Admiralty is selling old bones, old Chinese coffs — almost everything — these days. Hauls made from Germany-bound ships are sold at auction by the Admiralty Marshal, the proceeds going to Britain's war effort.

Superman Escape - -?

By Jerry Siegel and Joe Shuster



Tippie and "Cap" Stubbs

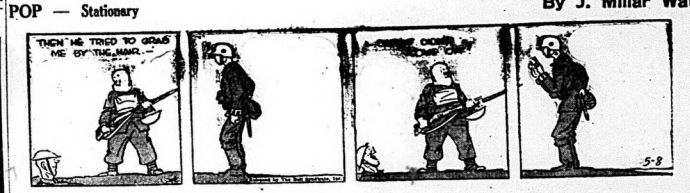
By Edwina





POP — Stationary

By J. Millar Watt



Tillie The Toiler-- Out of the Frying Pan into the Fire

By Russ Westover



Bringing Up Father—

By George McManus



Daylight Saving Time

Outstanding Radio Programs

WEDNESDAY, MAY 8.

2.00—Fred Waring in Pleasure Time.—WEAF.

8.00—Hollywood Playhouse; drama, with Charles Boyer. — WEAF, WREN, WGY.

8.00—Ben Bernie and all the Lads; Lew Lehr, comedian; Dailey Sisters.—WABC, WGR.

8.30—Dr. Christian, sketch. — WABC, WJR.

9.00—The new Fred Allen Show.—WEAF, WGY.

9.00—Star Theatre; Ken Murray, Kenny Baker, Frances Langford, Dorothy Gish and Walter Abel in "Let Us Be Gay"—WABC, WJR.

10.00—Kay Kyser's program. — WEAF, WGY.

10.00—Northwestern Univ. Candle Lighting Ceremony.—WJZ.

11.15—Eddie Duchin's Orchestra. WABC, CFRB.

11.15—Public Affairs. — WEAF, WGY.

THURSDAY, MAY 9.

AFTERNOON

12.00—Kate Smith Speaks.—WABC.

2.00—Woody Herman's Orchestra. —WJZ, CFCO, CBL.

2.30—Vox Pop; Parks and Wally—WABC, WGR.

7.45—Expedition to the Congo. — CBL, CBO.

8.00—Kay Kyser's Prgm.—WGR.

8.00—Musical Americana; Deems Taylor, m.c.—WJZ, WHAM.

8.00—Good News of 1940; Dick Powell m.c; Fannie Brice. — WEAF, WGY, CBL.

8.30—In the Shadow of the Swastika.—CBO, CBL.

8.30—Rudy Valler prgm.—WEAF, WGY.

10.15—Public Affairs.—WABC.

11.15—Eddie Duchin's Orchestra.—WABC, CFRB.

'SALADA' presents "FREEDOM ON TRIAL" Tonight 8 o'clock CFRB

RADIO PROGRAMS

WEDNESDAY

6.45—Lowell Thomas, news commentator—WJZ, CBL

7.30—Burns and Allen — WABC, WGR

8.00—Canadian Snapshots.— CBL, CBO.

8.30—Plantation Party — WEAF, WGY

8.30—What Would You Have Done. WJZ, WHAM

8.30—Sevillans—CBL, CBO

8.30—Serenade for Strings—CBO, CBL

10.00—Kay Kyser Prgm. — WEAF, WJZ, WHAM

10.00—Glenn Miller's Orchestra; Andrews Sisters — WABC, WGR

10.00—Glenn Miller's Orch.—WABC

10.30—Mid — Week Commentary — CBL, CBO

11.30—Woody Herman's Orchestra.—WJZ

11.30—Dancing Strings—CBO, CBL

THURSDAY

7.00—Fred Waring in Pleasure time—WEAF, WGY

8.00—Ask-It-Basket with Jim McWilliams—WABC, WGR

8.30—Strange as it seems—WABC, WGR

8.30—I Love a Mystery Sketch — WEAF, WGY

8.30—Singin' and Sluggin'—WJZ

9.00—Major Bowes' — WABC, CFRB

10.00—Glenn Miller's Orch.—WABC, WJR

10.00—Music Hall; Bing Crosby m.c., guests; Coolidge String Quartet—WEAF, CBO

RADIO DIRECTORY

CANADIAN STATIONS	Kcs.
CBO—Ottawa	580
CFCF—Montreal	730
CKOC—Hamilton	1150
CHML—Hamilton	1010
CKTB—St. Catharines	1200
CBL—Toronto	840
CBW—Winnipeg	990
CRCT—Toronto	960
CFRB—Toronto	690
CKNC—Toronto	1470
CKCL—Toronto	630
WTAM—Cleveland	1070

WENR—Chicago	870
WGN—Chicago	720
WGR—Buffalo	550
WHAS—Louisville	820
WEAF—New York	660
WJZ—New York	760
UNITED STATES STATIONS	
WBBM—Chicago	770
WABC—New York	860
WREN—Buffalo	1060
WBAL—Baltimore	1060
WLW—Cincinnati	700
KDKA—Pittsburgh	980
WGY—Schenectady	810
WOR—Newark	710

ITALY INTENDS TO REMAIN AT PEACE WITH THE BALKANS

Virginio Gayda, Writing in Paper, Makes This Statement in Arguing Any British Blockade Would Fail

NOT ABANDONING CLAIM

"Claim to Freedom" in the Mediterranean Still Uppermost in Minds of Italians, Says Writer

Rome, May 8 (AP). Virginio Gayda, writing in Il Giornale d'Italia, declared today that Italy "intends to remain in peace and friendly cooperation" with the Balkan countries.

His statement was made in arguing that any British blockade of Italy at Gibraltar, Suez or Aden because essential supplies could be obtained from the Balkans.

All Mediterranean countries, he declared, "are spreading false reports and said Rumania is strong enough to ask reinforcements on the Yugoslav frontier were false."

Gayda said that Gibraltar could not change Italy's position and declaration, but he emphasized that not again that Italy was abandoning her claim to freedom in the Mediterranean.

"Gibraltar and Suez," Gayda said, "like other systems created by two imperial democracies on the Mediterranean shores, are the most pernicious expression of an intolerable hegemony which, although it has been faced vigorously in case of war, means a regime which cannot justify itself in any way and which is the open order of justice and liberty for all nations."

Fascist newspapers published and thereby gave authority to a Moscow report that the Soviet Union was the war only if the Allies violated Italian neutrality, although it was reproduced from the Soviet Trades Union newspaper Trud and published with disparate opinion in Rome.

"Italy's prudent position of nonbelligerency and the firm attitude of Mussolini is awaiting the most opportune moment to act to make his program and become the master of the Mediterranean," Trud said.

This moment, Trud continued, would be "when the belligerents exhausted their forces and the intervention of fresh Italian troops could assure the superiority of the country's side" the other. It is difficult for anyone in Italy to suppose such a moment has arrived."

Trud said Italy lacked raw materials for a long war and that even by remaining now "would fail to end the war in short time. Therefore, it added, talk of Italy entering the war could be considered "only a threat probably intended to frustrate Anglo-French violation of Balkan neutrality and there is no doubt here Italy's immediate intervention if it came about."

Fisherman Adrift For Several Hours

South Bay, May 8—Ian Mair by name, when the engine of his open boat went out of commission, Kenneth McCormick Black, of Point Pelee Duck Island lighthouse keeper, was adrift for many hours on South Bay waters, when he was sighted and picked up by Clarke Dulmage, Point Traverse fisherman, with his fishing craft.

In June, 1939, Mr. McConnell lost his fast speed boat and was rescued on the mainland "miles" inland, off Point Traverse, for three days, before being picked by fishermen from the Point Traverse fishing colony.

Flocks of sheep in the Point Traverse vicinity are being worried by foxes, farmers of that district report.

These crafty animals enter flocks of sheep at night, although the farmers are taking precautions, as it is learned, but at present, with easy prey to these stealthy creatures, and that little lambs have been carried off by the dozen, the remains of young lambs have been found in the woods.

Farmers' shoguns have failed to frost these bold foxes from the flocks.

Half a million of trout and whitefish fry were planted in the waters of Point Traverse last week.

MEXICO SETTLES FOR $8,500,000

Mexico City, May 8 (AP).—Mexico announced today that it had been settled for $8,500,000 the expropriation claims of the Consolidated Oil Corporation (Sinclair) and subsidiary that demonstrated her "desire and capacity" to pay for the petroleum properties seized from foreign oil companies more than two years ago.

Secretary of Treasury Eduardo Suravez, in announcing the settlement, said it specifically "is a settlement" to be made for the Sinclair properties in Mexico.

Mexico has reached no settlement with firms hardest hit by the expropriations—the British Royal Dutch of Great Britain and the Netherlands and Standard Oil of New Jersey. Nor has she settled with any other companies affected by President Lazaro Cardenas' expropriation decree of March 18, 1938, by which the government seized the property every foreign-owned oil property in the republic. The total value of these properties has been estimated as high as $400,000,000.

Transferred to Regina



Wing Commander G. R. Howman has been appointed senior air staff officer for No. 4 training command, with headquarters in Regina.

ANTI-ESPIONAGE CONTROL TIGHTER IN YUGOSLAVIA

All Railway Stations Placed Under Military Command Following Upon Arrest and Expulsion of 3 Italian Officers Reported

Rakek, Yugoslavia (at the Italian Border), May 8 (AP).—Yugoslavia tightened her anti-espionage control and placed all railway stations under military command today following upon reports of the arrest and expulsion of three Italian army officers.

Government officials denied the report, but informed circles said the authorities at the important Dalmatian railroad centre of Knin had seized three Italian officers in possession of new photographs of Yugoslav fortifications.

Catholics in Croatia and Slovenia reportedly resented the outcome of talks at the Vatican by Bishop Leigi Stepinac, leading Yugoslav Catholic prelate, who has been called to Vatican City.

Yugoslav quarters generally faced the darkening European political outlook with optimism, though many expressed the belief that if war comes their country would be caught in the military pincers of the Rome-Berlin axis.

Many informed Yugoslavs feared that Italy would not have sat by East on the Dalmatian coast to thrust behind Yugoslavia's strongly fortified frontier with Germany and try to outflank Yugoslav forces east of Marburg, the point in the country now considered most vulnerable.

Closes 31 Years With C. P. Railway As Section Foreman

Albert J. McMillan Has Spent Entire Railroad Career at Trenton

Trenton, May 8—Completion of thirty-one years of service with the C.P.R. for Albert J. McMillan as foreman of the section gang here since 1914, Mr. McMillan spent all his railroading life at Trenton, and the company has lost one of its faithful employees.

On the eve of his superannuation his fellow employees at the station assembled together and presented him with a rocking chair in which to spend the many hours of leisure.

With speeches by Mr. H. Tumbridge, who has been with Mr. McMillan for the past twenty years, and others present, the party broke up with cheers and songs of "For He's a Jolly Good Fellow" and "Auld Lang Syne" for many happy years to enjoy his pension.

Junior Farmers, Sidney Township Now in Contest

So successful was the farm and home improvement contest inaugurated by the Belleville Exhibition Junior Farmers Club, that a similar contest has been decided upon for 1940. Last year eighteen entrants participated, but at present there are only one have signified their intention of participating with many more expected.

According to officials of the club, the farm and home improvement project has been well received by the public. Last year there were 45 contests with a total of 1,800 farmers entered.

J. R. Pickering, B.A., B. Paed., Belleville, will head a trio of judges here. Judging will commence early next week and will continue through the summer months. The following farmers have already entered: M. C. Rounding, Stirling; R. R. Sanders, Stirling; Albert Holmes, Belleville R. 3; L. J. Batchelor, Foxboro; Oscar Osborne, Belleville R. 1; Kenneth Paul, Belleville R. 3; Cecil Sine, Foxboro; Harold Badgley, Belleville R. 3; Malcolm Sine, Belleville R. 2; O. M. Ketchesen, Foxboro; O. D. McCullough, Foxboro; R. Christie, Foxboro; Harry Lott, Belleville R. 2; Benson Mitts, Holloway; Stanley Sherry, Foxboro; David Mitchell, Stirling; R. Sprague, Foxboro; Benson Bonsteel, Trenton R. 5; Clarence Hall, Trenton R. 5; Frank Moon, Frankford.

EARL OF ATHLONE TO BROADCAST TO CANADA

Toronto, May 8—(CP)—The Earl of Athlone, Governor-General-designate of Canada, will address Canadians tomorrow night at 7:30 EST over the British network of the Canadian Broadcasting Corporation.

It will be the first broadcast by the Earl of Athlone since his recent appointment and is scheduled for five minutes.

NEW ENVOY



James K. Penfield, of the Far Eastern division of the U.S. state department, who will sail on May 10 aboard the coastguard cutter Comanche to Godthaab, Greenland, where he will establish a U.S. consulate and take the post as consul. Since Greenland belongs to Denmark which, theoretically, at least has been absorbed by Germany, the United States finds it advisable to have direct representation there.

MUST IMPROVE WORLD FOR SAKE OF THE CHILDREN

So Says Superintendent T. D. Ruston of Children's Aid Society

FOSTER HOMES

Superintendent Thos. D. Ruston in his report of the Children's Aid Society placed attention, to the care, ations of today.

"We gather with a war cloud over us and everything is bent to the cause of winning the fight for righteous principles we hold dear. Many claims have been laid before the public calling for assistance but through it all the society has much to be thankful for, and under its fostering care and protection many more have been placed in better and happier homes. Many have been helped and given a better and brighter outlook on life's journey, and we must not lose sight of the call to love and cherish the children will be re-established and return to their own homes, but before that can take place time and effort will have to be spent on the homes to make them fit places for children to live in.

Twenty-two children have been adopted by their foster-parents, nineteen wards have been made boys were made temporary wards. We have now nineteen placed upon adoption probation.

Clothing

In the clothing report of the year Mrs. D. Wardle for the committee points out that:

"We have bought all the goods for the girls' dresses and have had them all made, although we can look with pride upon our wards and see them dressed with children without having any feeling of inferiority complex.

Clothing and materials amounting to $1940.27 have been purchased, including boots and shoes, $276 per year.

The pay point out the low cost is greatly due to the careful selection of the foster homes. This is the result of the interest of the buying committee. Foster mothers have been supplied with all clothing and make many things themselves, thereby effecting considerable expense. We extend our most sincere thanks to the ladies who have given their time and every one who has so cheerfully helped in this work.

Tribute to the high efficiency and devotion of our Youth, splendid band of willing workers" was paid to his associates by President T. D. Ruston, in his address. He paid special tribute to Miss Stanley, the efficient office superintendent and the fine work done by her as a social worker. Of Mrs. Ruston, he said: "I cannot praise him too highly for his efficiency and devotion to the work of the society.

Personal development of foster children, the ordinary problems which the ordinary mother raising her own family would not be called upon to meet, the board's decision to give these children private family care instead of institutional care seems to have been justified," said Miss Robins' opinion. "It is a satisfaction that I with all could enjoy that these children are having the ecendent sturdy youngsters, bright-eyed and curious."

Foster Homes Praised

These homes, besides giving children opportunity for personal development, afford growth in a natural environment often provide roots in a community with which they can identify themselves. Miss Robins congratulated the Society on the fine foster homes secured for the children. "Much is demanded of these parents and to them I say," she said, "I feel we owe an expression of appreciation to these families who are cooperating with us in helping our children to grow up. We could do litt's without them."

The society is also fortunate in having two fine receiving homes to which take the children as they first come in the care of the society, them up, and set them started in acceptable habits.

RED COMMANDERS NOW MARSHALS OR MAJ.-GENERALS

War Commissar Voroshilloff Becomes Chairman of Committee of Defence

NEW NAVAL TITLES

Moscow, May 8.—(AP)—Soviet Russia's Communist General Eremovich Voroshilloff, generally credited with a major part in building up the Red Army, has been transferred to the post of assistant chairman of the Council of Commissars and Chairman of a Committee of Defence.

Council.

Marshal Semyon Timoshenko, commander of the Kiev Military district in the soldier-mad Russia and named Commissar of Defence, and Marshal of the Soviet Union.

That simultaneously was given Commander Boris M. Shaposhnikoff, Army Chief of Staff, and Commander Grigory Kulik.

The government, through the Tass News Agency, announced that Russia's highest army officers, heretofore designated only as commanders, will be given titles ranging from marshal of the Soviet Union to major-general, and naval officers by the equivalent. All are appointed in ranks from fleet admiral to rear admiral.

Voroshilloff convinced that "Red Russia could expect at any time a war at the hands of a capitalist country or a group of powers, organized a general staff, mechanized Red Army forces, built up a large air arm and built a bomb proof military ideas as parachute infantry.

Voroshilloff's tenure as war commissar covered the 16-day war with Finland, concluded March 13.

NORWEGIAN KING QUITE CONFIDENT

King Haakon Proclaims His Country's Determination "to Hold Out Until Norway is Free Again"

Stockholm, May 8 (AP).— King Haakon of Norway, a fugitive from the German invaders of his country, has proclaimed his people's unbreakable determination "to hold out until our country is free again."

The declaration is important now help is expected.

A statement, dated "somewhere in Norway" and released last night by Norwegian legation here today, said in part:

"In northern Norway we still are holding strong positions. With the help now planned, we will succeed in retaking other parts of the country.

"The superiority of the enemy in numbers and technically on land and in the air has forced our retreat.

"We have reason to believe that this soon will be changed. Our morale unbroken, I and my government have confidence that with aid our country is free again."

The Norwegian legation in Stockholm announced that the legation staff in German-occupied Denmark would leave Copenhagen Thursday, presumably returning to Norway.

The Swedish legation in Copenhagen will take over Norwegian interests.

Council Delays Purchase of Trousers For Police Chief

Hastings, Ont., May 8 (CP)— Town council is holding up Police Chief William Wallman's new official trousers until the Chief promises he won't wear them while fixing automobiles.

He's town constable and a motor mechanic and was recently granted $15 for a pair of blue trousers to match the uniform he now wears. He refused to accept the money and wear them at work, however, and the purchase has been postponed.

THREE ARRESTED AT PETERBOROUGH AFTER WILD CHASE

Arraigned on Two Charges of Breaking and Entering and One of Theft of Car

TRAVEL 95 M.P.H.

Peterborough, Ont., May 8—(CP) A wild automobile chase in which shots were fired by police today resulted in three Toronto men being arraigned on charges of breaking on two charges of breaking and entering and one of theft.

The men who gave their names as George Purcell, Morris Henderson and Ernest St. Louis, pleaded not guilty and were remanded for one week. They are charged with entering a garage at nearby Lakefield, stealing gasoline from a garage at Bridgenorth and theft of an automobile at Otonabee.

First word of activities of burglars in the district came to Peterborough police from Clarence Foster, Lakefield garage mechanic, who reported that three men had entered his garage last night between 11 and 12 o'clock and stolen gasoline. Any amount of money was in the cash register at them with a shotgun.

Sergeant W. E. Wigg and Constable W. H. Hall, both of Bridgenorth with hopes of apprehending the men, set out in a borrowed car. Patrolling Peterborough early today, the officers noted the same machine they had seen in Bridgenorth.

Officer Empties Revolver

By the time the officers turned their car to take up the chase, the fugitive machine had disappeared, top speed. The chase finally ended when Constable Hall and Sergeant Clarke emptied his revolver firing at the pursued car.

"It was a real chase," said Sergeant Wigg. "We were travelling at top speed. We had to slow down to three in the other machine showed no desire to stop. When we reached the Kawartha Golf Club we had closed the gap to 50 feet and were in the centre of the road. Then Constable Clarke started firing. The bullets flewed around us and allowed us to overhaul them."

In a later search officers picked up a pinch bar and five pairs of rubber boots. The number of the automobile in which the men were travelling was the same as reported stolen in Ottawa last April 30, it was learned. The charges had been changed.

WAR BRIEFS

Helsinki, May 8 (CP-Havas)—Norwegians were ordered to keep on fighting by the commander-in-chief of the Norwegian high command today through the North Norway radio station (Trondheim) (Telegraph Agency).

"We must not abandon the fight," the high command declared. "It goes on, and will go on until the last man of the country is on our side."

The Hague, May 8 (CP-Havas)—Because of the heavy burden due to the war, the Netherlands has decided to split the Ministry of Economic Affairs into two ministries.

The new ministries will be Agriculture, Industry and Merchant Marine, to be headed by Dr. H. Lovink, the present minister. The second will be Ministry of Social Affairs and Fisheries, which will be headed by A. A. Van Rhijn, present director general of the Department of Economic Affairs.

Calgary, May 8 (CP)—Denmark may be technically a part of the German Reich today, but Danes are "free as ever," a recent visitor here said.

Last night 500 of them met to re-affirm their loyalty to Canada, the British Empire and the democratic way of life, he said. A solution to that effect was sent by telegram to Prime Minister Mackenzie King.

Officer Awarded D.F.C. Once Drove Milk Wagon

Toronto, May 8—(CP)— Pilot Officer David Willis of this city, who was awarded the D.F.C. and gallanted Flying Cross in London early yesterday morning, said he once drove a milk wagon here and was employed by the Ontario Department of Labor, it was learned here today.

He was listed as a Winnipeg resident in London dispatches, but friends here said they did not know of his having lived there.

At Sea View Park, Labor Department employees were enthusiastic and cabled congratulations to the city's newest hero. "Dave Willis," as" him when war began and have kept him posted on activities and other comforts.

They said shortly after the raid over Berlin in which Willis was decorated he walked into a moving propeller and was badly hurt.

He had been in hospital in Edinburgh with one arm and leg partially paralyzed, but expressed hope in letters he would be back with his fight squadron by fall.

His parents are dead and he lives with his brother, Lt. Clifton W. Harvey. He drove the milk wagon while attending high school.

INDOOR SWIMMING SEASON AT "Y" NOW IS CLOSED

Swimming Certificates Presented by Officials of Organization

A GOOD SEASON

The indoor swimming season at the local Y.M.C.A. was officially brought to a close last evening, when the various swimming classes held their annual meet for the Junior Decoration Banquet and for the presentation of certificates and pins. Mr. J. S. Shortt, Secretary, of the "Y" gave a number of commendations for the evening's entertainment, while Mr. Newton Thompson presided. Mr. Shortt, of the Y.M.C.A., Mr. Homer Thomas, Comedy Man of C.K.W.S. Kingston, and Mr. Russell Wotten, Past Pres. of the Y.M.C.A., presented the certificates and pins to the boys. Russell Wotten acted as pianist for the evening's entertainment, ably supplied by the boys and Mr. Phillip Flagler put on a number of readings.

The highlight of the evening was the presentation of the Junior Life Saving Junior swimming team, the "Eagles", which had captured the swimmers honors of the season.

Beginners Certificates

Following the banquet the Beginners Certificates were presented by Mr. Thompson to the beginners class by Homer Thomas. The boys received their certificates in the following order: Dr. Ashley, Stuart Blake, Donald Boyce, Richard Bateman, Donald Bird, William Holway, Thomas Hutchinson, Kenneth Hutchinson, Lancaster, Douglas Legate, Garfield Little, Donald Moore, James Mills, Douglas Mills, Jack Mitchell, William Adams, Jack Hagan, Roy Hutchinson, Robert Hagarty, Lorne Locke, Harry Deruhile, William Hutchinson, Joseph Burshaw, Robert Haggerty, Lorne Burrows, Donald Mills, Jack Mitchell, Gordon Mitlin, Gordon Mitlin, Douglas Irwin, Richard Lewis, Donald Flindall, Glen Denike, Cameron Mitlin, Gordon Mitlin. Each boy's certificate had been presented at a prior date.

Swimmers Certificates

The Swimmers Certificates and pins were presented by Mr. Thompson to the following boys: Russell Wotten, Douglas Ashley, Donald Boyce, Lancaster Hutchinson, Douglas Lancaster, Douglas Legate, Donald Mills, Douglas Mills, Lorne Osborne, Cameron Snell, Stanley Wiggins, George Woonnacott, Robert Hutchinson, Kenneth Hutchinson, Kenneth Campbell, William Stephenson, Barney Dawkins, Richard Stephenson, George Garrow. The last four boys received their pins also and will get their certificates later.

The Advanced Swimmer certificates were presented by Mr. Thompson to the following boys: Douglas Ashley, Donald Boyce, and Stanley Wiggins.

The junior life saving certificates, crests and pins were presented by Newton Thompson to the following boys: Douglas Ashley, Cameron Snell, George Woonnacott, and Thomas Hutchinson.

The crests for the winning junior life saving team, coached by J. E. Shortt, The following boys comprised the "Eagles" team: Douglas Ashley, Stanley Wiggins, Cameron Snell, George Woonnacott, Barney Dawkins, Blake Jones, Bruce Parsons and Gerald Cooper.

YOUNG LAPointe TO MOVE ADDRESS

His Father, Hon. Ernest Lapointe, Will be Present for Right of Premier for Conference

Ottawa, May 8—(CP)—The opening of Canada's 19th Parliament was a family occasion for the 22-year-old proud day for Justice Minister Lapointe, a veteran of 33 years in the House of Commons.

He will sit at his seat in the parliamentary chamber for the first night of Prime Minister Mackenzie King and Cabinet absence in western Canada. During flying operations in the Lapointe tradition of staff in one of parliament's rare father-and-son relationships.

It was announced from the Prime Minister's office last night that Hughes Lapointe, 22, will be promoted to flying officer, with the duty of Commons messenger.

Dr. Arthur Beauchesne, clerk of the commons, will read the speech to clay an important role in the opening ceremony when he presides as Speaker of the House of Commons the first hour or more while the Senate chamber is being prepared for the new parliament.

Then Speaker will be without a speaker until Hon. Pierre F. Casgrain, Speaker since 1935, is elected. Mr. Casgrain is unopposed.

Rumors are current Mr. Casgrain will retire from active politics when his term expires at the end of the session. Normally Mr. Casgrain would be replaced by Hon. Ernest Lapointe, member and Senator Foster by a French-speaking Senator.

CITY AND DISTRICT NEWS

32 YEARS IN OFFICE OF BIBLE SOCIETY

In the 100th annual report of the Upper Canada Bible Society there is an "Honor Roll" and in that roll there is the name of Rev. Albert L. Bevelle, 32 years in office, sixteen as Secretary and sixteen as President. Mr. Bevelle was presented with a well-bound Bible, beautifully inscribed.

ONE YEAR AGO MERCURY HIT 80

Exactly one year ago the weather was ideal for outdoor swimming. On the 7th day of May the mercury hit 80 and everyone who wasn't in his shirt-sleeves wished that he was. But yesterday it would have been rather cool for bathing togs and the weatherman promises cooler weather for the next day or so at least. Yesterday's high temperature reading was 61, quite a difference from last year. The lowest temperature ever recorded for May 1st of the C.N.O. was 31 degrees, in 87 degrees. On May 7th, 1894, the mercury dropped to a low of 25 degrees.

COLLEGIATE CADETS NOW IN TRAINING

The local armouries resounded to the sharp commands of cadet officers and the tramp of marching feet yesterday afternoon, when the cadets of the Belleville Collegiate Institute commenced their training for the year with their second drill of the season. Marching from the Collegiate campus to the armouries to the lively music supplied by the Collegiate Band, the cadets about four hundred strong, handled their rifles with precision and showed off the absolute orders of their officers with alacrity. The cadets are under the direction of Mr. J. L. Shiels of the collegiate staff.

HOUND PICKED UP BY OFFICER TORRENCE

County Constable Thomas Torrence picked up a black, brown and white hound, which resembles a beagle last night on the first street car line. The dog was wearing a leather dog collar attached, but no tag. Mr. Torrence thinks he may have got out of a car as he seems very fond of riding in cars. The dog will be kept at the City Pound the prescribed forty-eight hours.

SERIAL NUMBER CERTIFICATE REQUIRED

Some difficulty is being experienced in the registration of bicycles in Belleville this week, according to Chief Wallace in this city. It was learned today. When bicycle owners apply at the City Hall for their 1940 bicycle license plates, which are being issued for the first time under by-law in this city, the serial number of the bicycle must be entered in the application. However, in case of "bikes" of an old vintage there are no serial numbers attached. This was pointed out today when Postman Harry Baker sought to purchase a bicycle licence plate and was requested to supply the city vendor with the serial number of his bicycle, the only identification that stamped on Mr. Baker's bike was the date of March 1907, which took no sense that to find that marking, as it was stamped on the pedal of the machine", added Mr. Baker. In cases where bicycles were manufactured prior to the year standing of serial number upon the frame, merely the make a general description of the 'bike' is necessary.

Gordon Gregory Serves on Warship As Telegraphist

Word has been received by Mr. and Mrs. Albert Gregory, 44 Cemetery Street, city, that their son Gordon Gregory, well known Belleville boy has passed a very successful course at the Canadian Naval Signal School, Portsmouth, England, as telegraph-ist and has been transferred to a British warship.

Crowds Watch Hydro Employees

Hydro employees at the local Utilities commission were at an interested audience this morning as they installed lights on the side-walk at the corner of Front and Campbell Streets changing the old globes and placing a new one. An old pole that had become broken off at the base by the hydro crews while has recently been erected at that corner. Also the new brackets and fixtures which had graced the old pole were being taken away to be replaced by new fixtures of more modern make.

While digging the hole for the new pole, the workers discovered the answer to the question as to why the old pole had been placed at the corner. Instead of directly at the corner. When the hole was down only two feet the digger struck a large stone and it was only after drilling to a depth of four feet that it was dealt with dynamite that the hole was completed.

ROGERS CONFIDENT OF ALLIED VICTORY

By Sam Robertson

London, May 8 (Special Cable) — When Hon. Norman Rogers, Canada's Minister of National Defence, sails for home probably late this week following a lengthy visit to the United Kingdom and France he will carry with him a deep conviction that the Allies are determination to push the war until victory is achieved and peace is secured."

While he has seen and heard, he told Canadian newspapermen today, has made him less confident than ever of the ultimate outcome of the struggle.

Canadian Wartime Fliers

Squadron Leader W. D. Van Vleet Commanding 110th Army Co-operation Squadron, R. C. A. F.

By the Canadian Press

Athlete, engineer, pilot in Canada's army, navy and now squadron leader, Wilbur Dennison Van Vliet is the first Dennison graduate of the Royal Canadian Air Force to be assigned abroad. He heads the 110th Army Co-operation Squadron that in combat will be the eyes of Canada's first overseas army.

At 35, this big Winnipegger with a flair for engineering commanded the squadron Dec. 20, 1939. He joined the R.C.A.F. in 1937 to start overseas with the idea of leading his men in the air, rather than merely directing them.

"Certainly I will be in the air," he said. "Squadron leaders and other ancestors helped settle New York when it was known as New Amsterdam.

On reaching England he added: "What a standard of us I know we can do."

He has wanted to fly when he was 19 and later helped organize the Winnipeg Flying Club and was instrumental in getting several other flying clubs started in western Canada. During flying operations in the Lapointe tradition of staff in one of parliament's rare father-and-son relationships.

It was announced from the Prime Minister's office last night that Hughes Lapointe, 22, will be promoted to flying officer, with the duty of Commons messenger.

Dr. Arthur Beauchesne, clerk of the commons, will read the speech to clay an important role in the opening ceremony when he presides as Speaker of the House of Commons the first hour or more while the Senate chamber is being prepared for the new parliament.

Then Speaker will be without a speaker until Hon. Pierre F. Casgrain, Speaker since 1935, is elected. Mr. Casgrain is unopposed.

Rumors are current Mr. Casgrain will retire from active politics when his term expires at the end of the session. Normally Mr. Casgrain would be replaced by Hon. Ernest Lapointe, member and Senator Foster by a French-speaking Senator.

In his student years the Squad-

ron Leader competed with the best of Canadian amateurs at football and hockey. On the ice he was dubbed "Wild Bill" and he was "The Flying Dutchman."

Van Vliet graduated from the University of Manitoba in 1926 with a bachelor of science degree in engineering. It was the idea that any man good at hockey and football would be good at flying and enough in life has the makings of a top notch airman.

He was appointed to the flight sge. Eye, ear and instinct then can be trusted. Van Vliet considers the foundation but for his men of the 110th training will mean the difference between a Hockcliffe Airport near Ottawa he had them out practising formation flying in a Fairmaslum work in addition to R.C. A.F. training, all in search of perfection.

"We'll be aiming at perfection always," he said.

Overseas the 110th will do valuable work in co-operation other observation work with the First Division and Van Vliet's men will be trained to work into their training schedule.

Then he had his men eastward aboard a troop train to embark for England. He married, he didn't before, just what his men thought about their Squadron Leader. However he raised through the train they rose up and cheered.

While stationed at the R.C.A.F. Base at Trenton in 1938 Squadron Leader Van Vliet became manager of the Trenton R.C.A.F. "Flyers" hockey team in the Intermediate "A" series, as the Canadian Hockey Association. In the autumn of 1938 the Trenton Flyers moved into the Inter. Memorial Cup hockey series in the Kingston Memorial Arena, England with under the management of Squadron Leader Van Vliet. The team had a third consecutive year the "birdmen" from Trenton had won those honors. Van Vliet was as the well known among his hockey associates when at the head of the Trenton "Flyers", was one of the best liked coaches to "head the Flyers' club, Squadron Leader Van Vliet also acted as a rugby official in numerous O.R.F.U. games played in Belleville and throughout the Ontario Rugby Football Union during his sojourn at the Trenton Air Base.

"Lover Come Back"

by BARRETT WILLOUGHBY

CHAPTER EIGHT

On the Bates dock the crowd parted to make way for the stormy-eyed granddaughter of Captain O'Moore — but Sondra was oblivious of their cold, expectant glances and the clichés whispering that followed her swift passing.

She went up the Glory's gangplank and hurried aft through a hilter of bustling mandarins, stacks of coolers, bales of cane, all recently hoisted from the hold. Things and cane upon a group of white and native cannery workers being addressed by one most debonair silver-looking young man she had ever seen: tall, lean-hood, with riotous black hair and brilliant dark blue eyes. He wore a white sleeveless undershirt which left bare a decidedly splendid pair of arms and shoulders, smoothly muscled and tanned to the golden-bronze shade that comes from judicious exposure to tropic suns.

His voice had a quiet ring of command that gripped the men to attention. "You have been hired to put in herring for the Barnow Packing Company. I'm asking you to give me a record pack this season. That means hard work, but you'll get top wages and a fat bonus. I'll see that you get the fish. You see that they're canned. Our plant's in perfect shape. The minute the first run of herring strikes in, we start running full blast."

"I wouldn't be too sure of that!" Sondra, suddenly recalling her mission, had stepped into the pleased circle, and stood confronting him, green eyes flashing under her bright, wind-ruffled hair. "Before you put up any fish on this vessel, sir, you'll have to deal with my grandfather."

"W-r-l-l!" His eyebrows went up in admiring surprise; but in the curve of his smile was mockery and power. "Where did you drop from, Miss Aurora? And who is the pidgeant grandpa, that he controls the destinies of the deeps?"

"My grandfather is Captain O'-Moore. He sends word that you are to call on him at once."

"O'Moore?" The name had an instant echo-effect. He turned to face the charthouse. Inside the open door, unnoticed until now, sat dark-jaguarish Reynall, smoking a cigarette. "That's not the O'Moore?" He shot the query at her.

Miss Jaqueline nodded, with a slight smile that seemed tinged with malicious amusement. The young man frowned thoughtfully; then disclosed the obviously curious workmen. "That's all now. Moose will give you your orders."

He spoke to Sondra: "I'll go with you. Give me a moment to get into a sweater."

"I prefer not to wait for you. Anyone can direct you to Echo House." She looked at him coldly.

He answered with a sudden warm smile. "Jean Reynall could never forget the way to Echo House. Not you—Sondra O'Moore."

Her heart lifted in joyous recognition, but the next instant it struck the grotesque, incredible reality — Jean Reynall, returning like this! The romantic seacrover of her dreams, coming home in command of a floating cannery! Turning to such debased use her grandfather's first command, once lost to him through the treachery of another Reynall.

She stared at him a moment, held speechless by the sickening wave of disillusionment that broke over her. How dared he stand there walking, with that eager, expectant light in his eyes! A sudden uprush of indignation and contempt sent her toward him, her hands clenched and trembling little fists. "You—you—!" Her voice broke. And lest he see the impotent tears that welled into her eyes she faced about and began running down the bowed gangplank.

"Oh, Sondra! Wait—just a minute!"

She rushed on blindly, until she found herself blocked by a red-headed young giant in the gangway.

"Didn't you hear the skipper tell you to wait, Miss?" he said with immense reproach.

"Get out of the way, you—you Pilsdown Percheron!"

"My name's Lane, Miss. Shadrach Ignatius Lane." He grinned and bowed deeply, without removing his hands from the ropes. "But you can call me Shady. All my friends do."

Sondra was so furious she might have struck him, had not Kemp Starbuck strode up the gangplank at that moment.

"Would you mind letting Miss O'-Moore pass, old chap?" Kemp courteously addressed Shady's back.

Shady faced about, still barring Sondra's way. Next put up an open hand and pushed with stiffened fingers against the engineer's chest. Just over the heart. The gesture seemed gentle, yet the big fellow, with a grimace of pain, gave way instantly.

Before Sondra had recovered from her amazement at the ease with which Kemp had displaced a man so much larger than himself, Jean Reynall, adjusting the neck of a white pull-over, was beside her.

"Sorry I kept you waiting, Sondra." He looked inquiringly at Kemp, who returned his regard with cool hostility.

Sondra hastily introduced the two men. "This is the superintendent of the Barnow Packers, Kemp. Captain Reynall—Mr. Starbuck, president of the American Packers."

Kemp bowed stiffly. Reynall nodded. "Sorry I can't invite you aboard at the moment, Mr. Starbuck. I'm just leaving with Miss O'Moore." He was studying Kemp with curious intentness. "Starbuck . . . ." He repeated the name consideringly. "Haven't we met before? Your face seems familiar, somehow."

An odd light flickered in Kemp's brown eyes. His reply was curt. "I think not."

A moment's silence followed during which Sondra became aware of that bristling of invisible hackles which occurs at the encounter of two men who instinctively dislike each other.

"Grandfather sent me to bring Captain Reynall up to the house, Kemp. On business," Sondra said a trifle lamely.

"I see." Kemp's voice was suave to—too suave. His glance swept the cannery impedimenta littering the Glory's deck. "We seem by way of being rivals, captain. I trust we may be friendly competitors."

"By all means," responded Reynall with equal suavity. "At least I'm willing to be friendly, and I'll be a chance to learn more about that little jujitsu jab with which you introduced yourself to my chief engineer."

X X X

When Sondra and Jean Reynall entered the upstairs sitting room at Echo House, Captain O'Moore's searching seaman's eyes bored into the visitor; his silence implied an imminent explosion.

"Grandfather, this is . . . is the superintendent of the Barnow plant." Sondra wodered why she made the presentation that way, since she had no conscious desire to protect the young man, even briefly, from the rage she knew must come at the mention of the name Reynall.

"How do you do, Captain O'-Moore?" Reynall greeted with ease and cordial hand. "You sent for me, sir?"

The captain pointedly ignored the proffered hand. "Does your company own that—that thing you've moored to the Bates dock?" he demanded grimly.

Reynall flushed and dropped his hand to his side. "Yes, sir—If you refer to our floating cannery," he answered pleasantly enough. "It's an efficient packing plant which can put up more fish in two days than the old Bates cannery could pack in a week."

"And where will ye be gettin' your fish, young man?"

"Why . . . from you, sir. I understand there's a contract . . ."

"Aye. But a sentimental not fish nor a fishing fleet." The captain obviously was hanging on to his temper. "Now, if it's my fish ye'll be packin' this season, ye'd best waste no time about doin' what I tell ye. Wire your owners. Say you are bullish' a plant ashore and movin' your machinery into it. Say that O'Moore—Dynamite Danny O'Moore—wants that here hull down there and will pay a good price for it. Say ye might even put it on sea on other way of gettin' fish into your empty cans."

As Reynall listened to these peremptory demands, his lean dark face registered surprise, incredulity, and at last uncertainty. "Why, you must be joking, captain. It would take six weeks to move, rest, and house that machinery. We'd lose the entire early run of fish. Do you think my company would be crazy enough to accept such a one-sided contract because an outsider wants to buy that hull?"

"Profits!" O'Moore spat out the word. "And d'ye think I'll sell my fish to a scurvy outfit who'd figure their profits from the shame of as fine a ship as ever sailed the seas? I suppose now, ye didn't know that ship was my first command?"

Reynall was clearly taken aback. "I did not, sir. I'm sorry about that. Believe me, I can appreciate your feeling in the matter. But being somewhat of a sentimentalist myself, I . . ."

"Then I sailor? Why, you insultin' young dockwalloper, no real sailor that ever lived would do that to a fine ship!"

Anger kindled in Reynall's blue eyes, but he held his voice under control. "It was an eastern firm that converted the Glory, sir. They used her to can shrimps and oysters on the Gulf coast of Florida. My aunt discovered her there last winter and, for some reason of her own, bought her. It was a costly job, lowing her through the canal and up here, but my aunt . . ."

"Who the blazes is this aunt of yours? What has she to do with the Barnow Packers?"

"Why, I thought you knew, sir. She IS the Barnow Packers. Every dollar she has is invested in the company. She's Miss Jacqueline Reynall . . ."

"Jacqueline!" gasped the captain, jerking back as if from a blow. He went on hoarsely, "So I owe this to her, too. Draggin' the Glory, maimed and soiled, halfway round the world to flaunt her in, my face. Makin' a filthy gurry-scow of me first command, and emanarin' me into a contract this would make me a party to the disgrace. Tryin' to make good her boast that she'd force me to come to her one day beggin' her favor, eh? Well, by Heaven, I'll not beg, by . . . ."

CHAPTER NINE

"Hold on, O'Moore! Aunt Jacky never said a word to me about your ancient quarrel. But I know this—you're being unjust to her, She—"

"Look ye here, Reynall. Once I took a knife in the back from your aunt and never lifted me hand. Now she comes, and you with her, to knife me again. But no one ever deals Dan O'Moore a second blow without gettin' one in return. I'll pay me debts in full and in the same coin I receive. I . . ."

"Let me explain, captain. I plan to . . ."

"Drat your plans! I've seen too much of 'em already—moored down yonder at the Bates dock. Here's me last word to ye and your scurvy tribe: Ye'll pack no fish aboard the Glory of the West if I can prevent it. And I can! Ye came, thinkin' ye had me tricked and helpless; but, by Jeezum, it's a fight ye have on your hands now. Take that word back to Jacqueline Reynall, for all when she's had enough—when she comes beggin' me for peace—I'll buy the Glory from her. And I'll pay her enough to take herself far away from here. The farther away, the better."

Reynall bent forward, hands clenched, smouldering in his tan face. He spoke in a cold, level tone that betrayed a tremendous effort at self-control. "O'Moore, my company has no optional contract with O'Moore fishers. That contract binds you to furnish us with fish this season, beginning next Monday. I shall be here to exercise that option then, and I shall hold you to the letter of that contract if I have to call in the marshal to do it. I'll be waiting for your fleet with a libel action. I prefer peace, but since you . . . ."

"Belay!" The captain banged the table with a force that set the model of the Glory dancing. "Belay, I say! "I tell ye ye'll not get so much as a stick from one of me nets to fill the deck of the Glory. Now, get ye gone from me ship!"

A flush again deepened the tan on Reynall's face. "I hope by tomorrow you'll change your mind, sir. We . . ."

"Get out!" O'Moore's voice rose to a quarter-deck roar.

Sondra darted to Reynall and tugged at his sleeve. "Please, oh, please go now," she whispered, pulling him toward the door.

He went as far as the threshold, then turned, with a backward flash of the sail, through thinned-down lips: "I shall be here at eleven tomorrow morning with the strongest payment to seal our contract. Good day, sir."

Sondra was leading the way downstairs when Jean Reynall overtook her on the first landing and placed a detaining hand on her arm. "Sondra!"

She paused and faced him, coldly disapproving.

"I'm sorry you had to witness my run-in with the captain," he said. "I hope that that I can rely on you to understand my position, and I hope you'll not allow him to put his idiotic misunderstanding. My intention it to . . . oh, hang it all, we're no time to be like this! Here. Besides, I don't want to talk business with you now." He paused and stood looking down into her face. His eyes held a glad, wonderful light. The silence was magnetic with their growing consciousness of each other's nearness. "Sondra, I've grew in a long, unsteady breath. "Little country-girl—come. Grown-up. Beautiful. But . . . with the same redheaded temper." His low voice was a caress. Dark, silver, half-ironbrown. She fought against its spell, yet she leaned wanting to be more, and despising herself for her weakness.

"Tell me, honestly, Sondra, were you too young to remember how I used to paddle offshore to talk to you when you stood in the old cupola? Have I always been so regular that you've forgotten me . . . and all those hours I've so treasured?"

The knowledge that he, too, remembered those days quickened Sondra's heartbeats. But she found it difficult to keep her voice cool with reserve. "I have no memory for trivialities," she said. "Now, take your hand from my arm, and pinnerrol out of this house."

"She has no memory for trivialities!" he mimicked, examined the handsome portrait of Commander Michael Karnonova on the wall above Sondra's back. "Can you advise giving her something she will remember? Oh, you do? Good!" Reynall released his intent, he had gathered her into his arms and very deliberately, very gently, kissed both her lips.

She knew a warming-instant of response, then she wrenched herself away and with, she jerked herself back and lunged the flat of her hand smartly against his face. "And you may tell that to your redheaded temper, sir!" she cried, retreating one step to the stairs, so that her outraged face was nearly level with his eyes. "Your manners, like everything else about you, are abominable."

He smiled at her, unabashed, one finger rubbing across his slapped cheek. "Perhaps I had that coming. But . . . it was worth it."

"You'll have more coming if I have to call Polena to eject you."

Both his hands went up in mock surrender. "I'll go. The mere mention of violence at the hands of mine ancient enemy is enough to send me flying. But first, let me say this" He was suddenly grave and very much in earnest. "Bumping into a mysterious feud between your grandfather and my aunt has me somewhat stymied. The captain's high-handed demands, and his absolute refusal to let me state my case, had me fighting mad for a moment. I'm afraid I wasn't very diplomatic. But there are some really important points about this situation that I want you, particularly, to know. Let me tell you tonight, in the cupola. Will you go there about nine o'clock? Or I can talk to you from the old place offshore?"

His eyes pleaded. She longed with all her heart to say "yes", but a perverse loyalty to her grandfather held her silent, while he waited for her answer. Finally he turned and slowly descended the short flight of steps.

She stood watching him cross the long, paneled reception room to the front door, and fought back a desire to call him back. Then the latch clicked behind him. He was gone. She leaned against the wall, despising herself for the great sense of aloofness that assailed her. But she wondered more at her sudden rise of spirits when the door suddenly swung back again and his lean, dark face appeared in the opening. "Remember nine o'clock!" He was smiling up at her. "I'm depending on you . . . darling."

(To be Continued)



"The Glory never failed me once but I failed her . . . because of a woman who pretended she loved me so she could copy me secret charts."



William Boyd as "Hopalong Cassidy," and Russel Hayden as "Lucky," in the new Clarence E. Mulford thriller, "Range War," opening next at the Capitol and on the same programme thrills and fun in "Free, Blonde and 21."

CANADIAN ENTRY



Marking the first time that a Canadian girl has entered the contest, Miss Mary Veronica Dawson, stewardess on Canadian Colonial Airways, will represent her company in the annual Miss America beauty contest held in conjunction with the U.S. national air carnival in Birmingham, Alabama, June 1 and 2. Miss Dawson, who is pictured here is the daughter of Mr. and Mrs. W. E. Dawson, of Montreal, Quebec.

DIVORCED AFTER 52 YEARS

Reno, Nev., May 8 (AP)—After nearly 52 years of married life, Ollie M. White has won an uncontested divorce today from Mrs. Ada White of Kern County, Calif. He charged cruelty. They were married October 15, 1888 at Buffalo, Texas, and have four grown children, according to the complaint.

THAT BODY OF YOURS

By James W. Barton, M.D.

Why Cause of Cancer is Difficult to Find

You may wonder why the cause of cancer is not been discovered. Here is a little group of cells in one part of the body that keeps growing rapidly and in all directions, and yet there is no symptoms of any kind until the cancer cells grow amongst certain other tissues causing pain, bleeding, or a discharge of some kind. It would seem that compared to finding the cause, and cure for diseases such as diabetes and pernicious anaemia, the finding of the cause and cure of cancer would not be difficult.

It is just because cancer is "different" from other diseases in the way it develops or grows that its cause is difficult to find.

Dr. James T. Nix, in the New Orleans Medical and Surgical Journal, tells us the following about cancer:

"The nature of cancer is known; it is in fact, of very ancient origin. Exactly like the gangsters among people on the earth, the cells of cancer represent a form of gangster cells—rebels against constituted authority, and with well recognized rules or principles."

"In cancer, a small group of cells ignore the law and 'order' rebel against doing their regular, orderly work, cross secret borders, break into and destroy adjoining tissues multiply rapidly, growing like parasites at the expense of the law-abiding cells, spreading everywhere, disrupting and then burning and sapping the general vitality to such an extent that cell life ends and the person dies. Cancer is a deadly disease, always ending in death if not removed or controlled."

As you think over this vivid description, you can get an idea of what our research workers are up against; not the usual, orderly growth or progress of the body, but a disorderly group of gangster cells.

Fortunately, though the cause is unknown, the cure in early cancer is known, namely, surgery, X-rays, and radium. Then every lump, any sore that does not heal, any continuous bleeding or discharge, or any mole or skin blemish that begins to change, should be considered cancer, if in cancer age patients.

MURDERED IN B.C.



Henry Percy Wilson, 48, was shot and killed in a cabin 600 miles north of Kamloops, B.C., James McGinnis, prospector to whom Wilson was ministering during an illness, has been charged with the murder.

100 VICTIMES OF FIRE IN HARBOUR, COLUMBIA

Pasio, Colombia, May 8 (AP)—Growing lists showed today that at least 100 persons died and 150 were injured Monday night in nearby Sardona in a fire that trapped them in the theatre hall during a patriotic celebration.

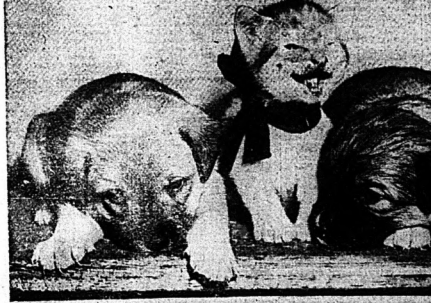
normal growth are the result of coordination or the working together of the uses and development of every organ and tissue in the body, or, as we would say with well recognized rules or principles."

NAZI DORNIER DOWNED BY BRITISH PLANE



Somewhere-at-sea off the Norwegian coast, a Nazi Dornier flying boat is all but at its settling down on patrol of Norwegian coastal waters when it encountered, fought and sank this Nazi flying boat.

WITH A TWINKLE IN HER EYE, SUSIE CAPTURES HONORS AT B OYS' PET SHOW



Daily Mirror from International. With a twinkle in her eye, Susie laughs mischievously at two of her downhearted opponents in the boys' sixth annual pet show held in New York city. Yes, you've guessed it, that bewitching twinkle is Susie's eye won her first place in the affection of the contest judges at the show. This photo is accredited to be one of our most unusual and charming animal photographs

—Copyright New York

in many years and has received widespread publication throughout the continent.

NAZI PLANE CRASH KILLS SEVEN, WRECKS 50 BRITISH HOMES



Seven persons were killed and 102 injured as a result of a crash of a Nazi Heinkel bombing plane at Clacton, east coast holiday resort, less than 50 miles from London. The plane, loaded with 500-pound bombs, was raked by anti-aircraft fire and hit an apartment house as it fell, burying itself in a great crater caused by the explosion of its load of eight bombs. The entire crew of five were killed along with three civilians. About fifty houses were damaged, some being destroyed by the tremendous explosion. Debris, where the bomber fell is shown in this radiophoto from London. A.R.P. members and police are shown searching the ruins for possible victims. This picture was transmitted by Photephoto after being radioed to New York.

Probabilities

Fair and warmer today and Friday; moderate northerly winds today, becoming variable on Friday.

The Ontario Intelligencer

Temperatures

	Max.	Min.
Today	62	34
Year Ago	66.5	30.8

Weather—Clear.

BELLEVILLE, ONTARIO THURSDAY, MAY 9, 1940

CHAMBERLAIN AGREES TO CABINET CHANGES

ITALY'S ATTITUDE UNCHANGED—DUCE

'Only Facts' Will Break His Silence Says Mussolini

"After My Speeches You Must Become Accustomed Also to My Silence. Only Facts Will Break It," Italian Leader Tells Fascist Followers Celebrating Army and Empire Day

VOICE OF ITALIAN PRESS

Fascists Indicate Italy is Still on Fence Waiting for Right Moment to Play Part and Try for What She Wants in National Honor and Living Space

Rome, May 9. (AP)—President Mussolini today told his Fascist followers celebrating Army and Empire Day that "only facts" would break his self-imposed silence on the European war.

Il Duce thus indicated to his hearers massed under his Palazzo Venezia balcony that Italy's nonbelligerence remained without change until some new development in the European conflict plunged the country into war.

Mussolini referred to the declaration of the Italian Empire four years ago.

"A great day in the history of our country was that of May 9, 1936", Mussolini said. It was a day of sunny victory.

"After my speeches you must become accustomed also to my silence. Only facts will break it".

(Continued On Page Eleven)

THE WEATHER

Toronto, May 9 (AP). — The weather has been mostly fair and moderately warm in the Western Provinces and southeastern Ontario with showers in southern districts.

Lake Superior—Light to moderate winds; fair and somewhat warmer. Friday: light to moderate winds, partly cloudy and moderately warm; probably light scattered showers over west portion.

Manitoba — Light to moderate winds; partly cloudy today and Friday with very light scattered showers.

Saskatchewan—Moderate variable winds, partly cloudy with a few light scattered showers. Friday, mostly fair and a little cooler.

Alberta—Fair today and Friday; not much change in temperature.

Place:

Place:	High	Low	Rainfall During 24 hrs.
Victoria	53	41	0.20
Calgary	59	44	0.04
Edmonton	56	40	0.06
Winnipeg	65	38	0.02
Sault Ste. Marie	62	37	0.04
Toronto	48	33	0.04
Ottawa	58	30	0.04
Montreal	45	30	0.06
Quebec	42	32	0.04
Halifax	44	32	0.04
Detroit	44	40	0.04
New York	49	70	0.04
Miami	73	80	0.04
Los Angeles	65	87	0.04
Bermuda	68	71	0.04

SEES WAR PUSHED WITH GREATER DETERMINATION

New York Times Says Grim Fighting Spirit Behind British Debate Will Remain

FORGET 'HOT WORDS'

New York, May 9—(CP)—Speculation on the future of Prime Minister Chamberlain, coupled with praise for Great Britain's Democratic processes which permit open discussion of a critical question was the theme of New York's morning newspapers today in editorial comment upon the two-day Parliamentary debate on the Norwegian campaign.

The Times said Mr. Chamberlain's determination "to win an early reprieve after a Parliamentary battering more violent than any in his career is more than any of its kind in the last war." The Herald Tribune said the Prime Minister survived "under circumstances that make his continued tenure of office uncertain, to say the least."

"Fight War With More Vigor"

The Times discussed possible successors to Mr. Chamberlain, saying the coming adjournment of Parliament will give him "another chance of the sort he has seized during past adjournments" to make changes in his Cabinet. It concluded:—

(Continued On Page Eleven)

JURY CONVICTS, FAVORS MERCY

Justice Dysart Imposing Death Penalty Says He Trusts Sentence Will be Commuted

Winnipeg, May 9—(CP) — Mrs. Freda Steinkrger, 47, was convicted in court of King's bench here last night of the murder of her husband, George, 51, at Gimlet a. Dysart sentenced her to hang at Headingley Jail, 12 miles west of Winnipeg, July 26.

The jury recommended mercy and Mr. Justice Dysart said the recommendation would be forwarded to the Department of Justice at Ottawa.

"This sentence may be commuted," he added. "I trust it will be."

The last occasion on which a woman was tried for murder in Manitoba was in December, 1914, when in that case a verdict of manslaughter was entered. Previous to that Klida Blake, a housemaid at Brandon, was convicted of the murder of her employer and was hanged.

Steinrgp was found dead in his bed April 15, killed by two revolver bullet wounds in the head.

YUGOSLAV-SOVIET ALLIANCE SEEN AS POSSIBILITY

Yugoslav Military Mission Reported Ready to Leave Belgrade for Moscow

BALKAN REPORTS

Belgrade, May 9—(AP)—Parallel reports of steps toward both Soviet Russian and Allied protection of Yugoslavia were viewed today in Balkan diplomatic quarters as evidence of determination to establish French co-operation against the Rome-Berlin axis in this corner of Europe.

Whether Yugoslavia is looking for help from Russia as well as from the western powers was not clear.

It was learned authoritatively in Belgrade that a Yugoslav military mission headed by General Vojin Maximovic, Inspector of National Defence, will leave shortly for Moscow and military consultations with Russian leaders.

The belief was expressed in quarters close to the government that a Yugoslavian military alliance might result from the visit.

The disclosure of the forthcoming military talks in Moscow comes while a Yugoslav trade delegation is renewing commercial relations with the Russians. Previous to the three-hour interview with former Premier Commissar Vyacheslaff Molotoff there last night.

Mission Kept Secret

News of the military mission to Moscow had been kept a close secret in Yugoslavia while the nation mobilized troops and guns to bar Italian and German frontiers.

Allied envoys were reported to have assured Yugoslav leaders that British and French troops, planes

(Continued On Page Eleven)

BLAZING HEATH DELAYS EXERCISE OF CANADIANS

Watchers Wrongly Think Smoke Pall Part of Defensive Scheme

'SURPRISE FACTOR'

Aldershot, England, May 9—(CP-Cable) — A roaring, heath fire, which cut a wide swath through the cinder-dry gorse, temporarily held up a field exercise today staged today before a large gallery of Canadian officers and other ranks by selected units of the 1st Infantry Brigade under the command of Brigadier Armand Smith.

Half an hour after combined operations and tanks had launched an attack in imaginary battle, a heavy pall of smoke crept along the right line of defence.

Watchers on the hillside believed the smoke cloud was part of the defensive scheme. The first wave of attacking troops, comprising men of the 48th Highlanders, the Royal Canadian Regiment and the Hastings and Prince Edward Regiment came to a halt and supporting tanks and Bren gun carriers received off hurriedly. It was as if the men had been caught in a barrage of heavy stuff.

There was an awkward pause in the running instructional commentary. "It appears that a surprise factor has upset the pre-arranged scheme of things," the military commentator remarked. "But it is all to the good and now we can test the skill of the troops in meeting an unexpected diversion."

Several hundred men from the 48th Highlanders rushed forward to assist the perspiring troops in full battle kit who fought the flames with switches of branches and trees. Within 15 minutes the Canadians had beat back the unexpected flank attack and the blaze extinguished.

Then the exercise was resumed from the point where it was interrupted. Tanks lumbered slowly forward on the objective and speedy Bren carriers bobbed up and down over the intervening ground on missions of discovering the enemy machine-gun emplacements and infantry dispositions.

The infantry followed the three separate tanks, consolidating the positions gained and carrying out mopping up tasks.

It was all part of the advanced training program in which the entire 1st Division is now engaged. In an adjoining zone the Canadians on patrol operations in dense woods 2nd Infantry Brigade concentrated while the 3rd Brigade was out on field manoeuvres miles away learning the lessons of advance and withdrawal under varying conditions.

BRITISH DEBATE RECALLS EVENTS OF PAST 2 YEARS

Neville Chamberlain Has Had More Than Average Premier's Share of Grief

PRE-MUNICH SCENES

Controversy Over Munich Will be Argued for Rest of British History

(By Guy Rhoades, Canadian Press Staff Writer)

Prime Minister Chamberlain, kicked around for two days by his political opposition and most of the British Press, still clings to his office and grasps he will resign later, perhaps after a new government has been lined up and is ready to take over. Mr. Chamberlain has experienced considerably more than the average Prime Minister's share of grief since he succeeded Lord Baldwin in 1937.

Opposition shouts in the House of Commons the last couple of days were mere whispers compared to the uproar of crowds which jammed Downing Street in the days of the 1938 Munich crisis.

Those crowds, organized mainly by the Communist party and other leftist organizations, shouted: "Stand by the Czechs—Chamberlain must go." Men with kettle drums beat out the time for them.

(Continued From Page One)

Country's Railroads Taken Over by Nazi Army Command

Berlin, May 9 (AP)—The German army has taken command of the country's railroads over the Whitsuntide Holiday period this weekend, exerting rigorous control over all civilian traffic, it was reported reliably today.

Lieut.-Colonel Bork, transport chief of the German General Staff, is in charge of the railways during the period.

For days the press has been urging Germans not to travel over the holiday. Now placards in stations notify travellers that regular train schedules cannot be guaranteed.

APPEALS FOR WORKERS

Cardiff, Wales, May 9 (CP) — Supply Minister Leslie Burgin said today that much of the success of Britain's armament effort depends on the rapid expansion of the machine tool industry.

He appealed in an address for more night shifts and more skilled workers.

"Absorption of labor is not yet fast enough," Mr. Burgin said. He suggested as a factory motto: "Let no machine idle."

NAZI PARACHUTE TROOPS DROPPED, SAYS STOCKHOLM

Report States Enemy Plans Rear Attack on British Besieged at Narvik

Stockholm, May 9 (AP). — The German air force was reported today to have dropped parachute troops just northeast of Narvik for rear attack on the Allied forces besieging the German garrison at that Norwegian ore port, far above the Arctic Circle.

These were said to have been reinforcements for other parachutist troops dropped behind the Allied siege ring. There was no indication whether large enough numbers had been dropped to threaten the offensive of Narvik.

The situation was reported at least temporarily stalemated by heavy snowstorms with the Germans still clinging to their entrenched positions on a mountain which slopes steeply down to Narvik from a peak near the Swedish border.

The Allies apparently are now using allied French Alpinists and specially trained Polish units in an effort to gain positions from which they can shell the Germans out of their machine-gun emplacements.

WANT "E. G." AS PREMIER

LABOR ULTIMATUM

London, May 9—(CP) — The Daily Mail in a front page editorial today said the government of 71-year-old Prime Minister Chamberlain "must resign" and advocated selection of 79-year-old David Lloyd George, Prime Minister during the last war, as his successor with the First Lord of the Admiralty Winston Churchill, in complete control of strategy.

SUBJECT TO CIVIL LAW

Hamilton, May 9 (CP)—"It is a most important thing to show soldiers that they are subject to civil law as well as to military law." Geo. W. Ballard, K.C., Crown Attorney, said in court today after Magistrate James McKay had convicted Pte. Edwin Murray of assaulting Pte. William Bridge. Both men are with local regiments.

Britain's Leader Will Not Make Hasty Decision

Early Reports Indicate Mr. Chamberlain Might Offer His Seals of Office to His Majesty but Now Believed He Will Confer With Followers to Canvass Whole Situation

COALITION NOT LIKELY

Members Leave Parliament When Notified by Sir Samuel Hoare—Churchill Admits Full Responsibility for Not Attacking Trondheim With Navy—Tells House Germany's Numerical Superiority in Airplanes Caused Setback in Norway

By J. F. Sanderson
(Canadian Press Staff Writer)

London, May 9. —(CP Cable) — Prime Minister Chamberlain has agreed to make sweeping changes in his ministry, it was reported in political circles today, while the feeling grew that Britain's wartime leader had abandoned precipitate action over his own resignation.

Earlier reports had indicated Mr. Chamberlain might offer his seals of office to the King today, but now it is believed that he will spend some time conferring with his followers and canvassing the whole situation before deciding on action.

Willing to Accept Cabinet

The Prime Minister was reported to have told a group of Conservative members of the House of Commons this afternoon at a meeting in Westminster that he is willing to overhaul the Ministry and admit Labor Liberals and rebel Tories. He said whether they would be willing to serve under him remained doubtful.

Another Conservative Committee under the Marquess of Salisbury whose father was once Prime Minister, agreed that since a coalition of parties under Mr. Chamberlain appeared to be impossible, he should resign.

Geoffrey Mander, Liberal, told the House of Commons that "consultations are going on now as to whether, by getting rid of the Chancellor of the Exchequer (Sir John Simon) and the Secretary for Air (Sir Samuel Hoare), the Prime Minister might be allowed to carry on with the present Cabinet."

Mr. Mander said such a "would be perfectly useless."

(Continued On Page Eleven)

FRENCH CABINET HOLDS MEETING

Deliberations Will be Continued on May 14 It Was Announced

Paris, May 9—(AP)—The French Cabinet met for a three-hour session today to discuss the situation in Norway following the British withdrawal.

It was announced the Cabinet would "continue its deliberations" on May 14, two days before Parliament resumes its labors after a two-week vacation over Whitsuntide.

A ministerial meeting scheduled for this afternoon was postponed to allow Premier Paul Reynaud to attend a statement from Premier Paul Reynaud was cancelled.

Capt. Williams, Canadian, Performed Feat of 'Covering' Withdrawal

(By Sam Robertson, Canadian Press Staff Writer)

London, May 9—(CP-Cable)—The nerve-testing task of "covering" the withdrawal of Allied troops in Norway was skilfully carried out by a Canadian member of the British forces, Captain Robert Williams.

Assisted by French Alpine troops the former insurance man from Toronto mined the Steinkjer bridge and the tunnel bridge at Namsaleid just before the Anglo-French forces sailed down Namsen Fjord.

Captain Williams, a veteran of the First Great War, was on a business trip to the United Kingdom when this war broke out and immediately volunteered with the British forces. He was chief transport officer on the Steinkjer front.

A newspaperman just returned here with the evacuated Allied fighters told the Canadian Press the Canadian blew up bridges and roads to prevent the Germans following as Allied troops left. The British and French troops had successfully embarked.

Captain Williams also sabotaged war equipment that had been left behind. He smashed in the engine heads of lorries and slashed tires to prevent the transports being used by the Nazis.

After completing a job that fellow officers described as magnificently done under dangerous circumstances, the Canadian was one of the last four men to board the transport that evacuated the outnumbered Allies.

German Bombs Endanger Norway's King and Crown Prince



Repeated German attempts to bomb King Haakon of Norway and his Crown Prince son, Olaf, have met with failure. When this exclusive and graphic photograph was taken, German bombers were strafing a Norse town, believed to be Elverum, which the King and Crown Prince were occupying. The picture shows King Haakon, second from left, followed by Crown Prince Olaf, left, and members of his retinue, proceeding to safety in the woods as the enemy raiders approach rapidly. In the background may be seen the bomb-pocked roof of a house. Once the hiding place of Norway's ruler and heir in the woods was machine-gunned from the air, but again the enemy failed. It has been charged that enemy fliers have been ordered to bomb every village or town occupied by the Royal family.—Copyright 1940 by INS and Star Newspaper Service.

CANADA STRONGER AT END OF WAR

F. J. Horning, Economist of Bank of Canada, Tells U. S. Securities Commission

Washington, May 9 (AP)—F. J. Horning, economist for the Bank of Canada, told the United States Securities Commission today that the end of the war would find Canada "economically stronger than ever in her history."

Horning said the dominion's role in this war would be chiefly that of a "supplier of munitions, foods and other necessary materials." He testified at a hearing on a proposed reorganization of International Utilities Corporation.

Horning said that at present Canada did not contemplate extensive military participation comparable to that of the war between 1914-18, "at the moment it is not deemed necessary." His contribution, he added, in addition to that as a supplier, will include the Empire Air Training Plan and "relatively small contingents overseas". Canada enlisted 600,000 men in the first great war, of whom about 420,000 served abroad.

National Credit Preserved

Horning said financial regulations had been imposed which would "help the broad effort of building a wall around Canada economically sound and bringing all central banks under official purview." He said this was done with a view to preserving in Canada's "national credit unimpaired."

Noting that in the last war the Canadian federal public debt had increased seven-fold, the economist said Canadians had "borne this huge burden with equanimity" and that they would bear the present and even the country's economy "sufficiently strong and well cemented to withstand this heavy strain, even during the years of severe recession in business that will follow 1939."

He said the present cost of the war is nearly $1,000,000 a day and that later commitments might reach $500,000 a year. "Public opinion will be said, with a peak expenditure during the first great war of $446,-000,000 in 1918-19.

Coming Events

DANCING TONIGHT, HUMM Arena Gardens. Sweet music by Bud Hinman and his Commodores. Friday professional wrestling. Coming Gordon Brothers Exhibition circus. mz-11

RUMMAGE SALE AUSPICES L.O.B.A. Saturday May 11, at 2 p.m. upstairs over Tripp's Hardware. mz9-11

GIRL GUIDE RUMMAGE SALE Saturday May 11 at 2 p.m. Sale will at 1.30 p.m. at Y.M.C.A. Donations called for. Phone 48 or 774. mz8-11

WEEKLY BINGO KNIGHTS OF Columbus Club rooms, Thursday, May 9 at 8.30. Door prize. mz9-11

ARGYLL CHAPTER, I.O.D.E. first tag day, May 24. Please put on or participated in since last war. Help us in this work. Buy a tag Saturday, May 11. mz8-36

ANNUAL BELLEVILLE GENERAL Hospital Nurses' Alumni Dinner Queen's Hotel, Friday, May 10, 7.15 p.m. All graduate nurses of the city invited. Tickets available at Hospital. Price $1.25 mz8-21

THE REGULAR MONTHLY MEETing of the Belleville Executive Association will be held at the Club rooms, Friday, May 10, at 8. Good program. Note change in date. mz9-11

CAPITOL THEATRE, SUNDAY next, 2.30 o'clock. After Church musical entertainment in aid Y.M.C.A. War Service and local campaign funds; Belleville Municipal Band, Collegiate and Vocational School Band, Chas. Belleville Male Octet, Jas Bankier, Mr. Harrell, pianist and others offering each, if you please. Children 10 years of age and under admitted only with adults. mz8-21

Why The Weather?

By Major A. H. Thiessen
Science Service Meteorologist

Rain and life! Rain from the clouds is our primary supply of the water necessary to life. Water is the most universal solvent; it carries in solution chemicals from one part to another, in both animals and plants. It seems to have been especially designed to do the living organisms functioning. For instance, its capacity for a great amount of heat to raise its temperature and as a living bodies are composed largely of water, their temperatures are thus maintained at definite levels, and cooled by evaporation. The impression may be emphasized in another way by saying that one inch of rain is equivalent in energy to twenty-two hours of sunshine.

Allied Orders For Warplanes Made in U. S. Expected to Speed Up

Washington, May 9—(AP)—An official British admission that the orders were letters to Germany's air power stirred expectations today of a speed-up in Anglo-French orders for United States-made warplanes.

Aviation authorities, conversant with negotiations to date, said they were puzzled by the lag in Allied purchases.

It has been six weeks since the last of the army's newest military ships was released for sale abroad, yet the Allied purchase rig mission has announced contracts for only about 1,200 planes out of a projected $1,000,000,000 order for a fleet of possibly 8,000.

Members of the Allied mission had been stressing a desire for speed, and officials consequently believed that release of the latest American models would be forthcoming for mass orders for Allied air reinforcements. This expectation has gone unfilled.

CITY AND DISTRICT NEWS

LETTERING PLACED ON POLICE CAR

In order that it may be identified more readily, the lettering "Belleville Police Dept" has been painted on the sides of the Belleville police cruiser. The lettering clearly brings out the words in two inch white letters on a black background. Other cities have such lettering painted on the sides of their police cruisers, and we thought the idea should be put into practice in Belleville in order to assist the public in policing of the streets. It is said Chief Kidd as he scrutinized the new paint job on the police car this morning.

BELLEVILLE FREE OF CONTAGION

Although there is a serious outbreak of whooping cough in Peterborough, Dr. G. H. Cronk, local Medical Health Officer, stated today there were no serious cases of whooping cough in Belleville. There are a few isolated cases of measles in Belleville, but generally speaking there is no immediate danger and contagious diseases are at a minimum." A total of eleven homes were placarded in warning of whooping cough in Peterborough this week.

SCENIC HIGHWAY TO BE CONSTRUCTED

A scenic highway, to be constructed on Highway No. 2 east of Cannanoque and along the north shore of the St. Lawrence River, will be completed by the Department of Highways this year, it was announced in Gananoque recently. The highway will also link Gananoque with the new international bridge and Island bridge, thus tending to increase international tourist trade throughout Eastern Ontario.

MAIN STREETS GIVEN GOOD FLUSHING

Belleville main streets took on a bright and clean hue this morning when the results of a thorough cleaning given the downtown pavements last night became evident. Citizens slumbered peacefully in their comfortable beds, members of the city fire department flushed the pavement with the employment of city fire hose. Starting promptly at four Front and Bridge Streets were given a thorough cleaning. Three city firemen, armed with a-short length of hose flushed the main streets from the upper bridge to the Dundas Street intersection and a portion of East Bridge Street. If found practical this method of cleaning and flushing. The main streets in Belleville will be continued throughout the summer months in an effort to minimize the rapidly-collecting debris and to keep the dust settled.

REGIMENT NEEDS SPORTS EQUIPMENT

The lack of sports equipment among the soldiers of the Hastings and Prince Edward Regiment mentioned at Picton is prompting the enlisted men to take the initiative and do something about the matter. Yesterday numerous soldiers from Picton registered were Sir Mackenzie offering range tickets for sale to the pastime and reported a fair response from the dance-minded people. The boys expressed the hope that enough tickets would be sold to enable them to purchase ample sports equipment to afford recreational enjoyment for the troops in their leisure hours.

Police Blotter

Following a provincial-wide radio broadcast, the whereabouts of two local girls who ran away from their home here Tuesday night, Whitby police informed Chief Kidd last night that the girls had spent Tuesday night in that town and yesterday morning left in the general direction of Toronto.

The girls were Ann and Patricia Wilson, aged 16 and 20 years respectively. The girls are the daughters of Mr. and Mrs. J. Wilson, 169 Bonneau Park. Today Mr. and Mrs. Wilson were in conversation with Toronto authorities, through Chief Kidd's office, seeking further information of their daughters.

While patrolling Highway No. 2 as a night patrol, Provincial Constable W. E. Smith arrested a transient, also handwriting by name as George Roach, in front of the Belleville Hospital last night. Constable Smith lodged Roach in the city police cells after stating the accused man was in such an intoxicated condition that he was staggering on the open highway and in danger of being struck by passing motor vehicles. Today Roach was released by Chief Kidd and told to "get out of town."

The slower streets being necessary left the cell block available for the 15 transients who sought shelter there last night.

Exterior Brickwork Now Completed

With the completion of the exterior brickwork on the south portion of the new store being constructed on Front Street by the Canadian Department Stores, workmen were engaged this morning in taking down the scaffolding from which the bricklayers have been working and this viewers are able to form an opinion as to how the completed building will appear. Of extraordinary construction the new building will be the handsome white brick, which will add considerably to the appearance of Front Street, when entirely completed. Interior work on the building is going on pace with the sub floor of all three stories being completely laid. Much of the finish work of the interior has been let out to subcontractors.

London, May 9—(CP)—The Admiralty announced today that six officers and 56 seamen are "missing" from the submarine Starlet and five officers and 46 men from the submarine Tarpon. Both were reported on April 30 to be overdue and presumed to be lost.

Mother's Day Cards
LARGE VARIETY. DAINTY DESIGNS.
GEEN'S
(Open Evenings)
M-8

Ice Refrigerators
One and two door models, air conditioned, heavy insulation.
PRICED
22.00 to 37.50
ELECTRIC
RANGETTES
Newest designs with latest conveniences.
PRICED
17.75 to 47.50
SMITH HARDWARE
PLUMBERS & TINSMITHS

MOTHER
Deserves The Finest
Give Her
LAURA SECORDS
DOLAN
THE DRUGGIST

Phone 2340
Fire! Theft! Moths! Accident!
Lowest Rates!
Ashley Furs
204 Front St. Phone 2340
WALK UPSTAIRS AND SAVE!

PALM READING
Palm, Crystal and Cards by PROF. CYBELLE.
Special readings this week. All questions answered, also handwriting by mail. Moved to 211 COLE. MAN STREET M9-1m

When YOU are Looking for REAL VALUE In A USED CAR
REMEMBER
Hastings Motors, Limited
THE HOME OF
Reliable Used Cars
THERE IS ALWAYS A SPLENDID LINE UP OF GUARANTEED USED CARS ON DISPLAY AT OUR
CITIES SERVICE LOT
HERE ARE A FEW FOR THIS WEEK'S BUYERS:
1939 PLYMOUTH SPECIAL ROAD KING COACH.
1938 DESOTO DELUXE TOURING SEDAN, with Philco radio, and heater.
1938 PLYMOUTH DELUXE TOURING SEDAN, with heater and defrosters.
1938 FORD DELUXE TUDOR SEDAN.
1938 PLYMOUTH DELUXE TOURING COACH, with Philco radio and heater and defrosters.
1938 FORD DELUXE COUPE with heater.
1937 PLYMOUTH TOURING COACH.
1937 FORD DELUXE TUDOR SEDAN, with heater.
1936 DODGE CUSTOM TOURING COACH. Philco Radio and heater.
1935 PLYMOUTH STANDARD COACH with heater.
1935 DODGE DELUXE SEDAN with heater.
1935 CHEVROLET MASTER DELUXE COACH.
1934 FORD DELUXE 4-DOOR SEDAN, with heater.
1934 CHEVROLET STANDARD COACH with radio.
1932 CHRYSLER SPECIAL SIX SEDAN. .
1932 PLYMOUTH DELUXE COACH.
AND MANY MORE LOWER PRICED MODELS TO CHOOSE FROM — RANGING IN PRICE FROM $25.00 TO $125.00.
118 - 124 Front Street

After Church Musical Entertainment
CAPITOL THEATRE
Sunday, May 12th
8.30 p.m.
in aid of Y.M.C.A. War Service and local campaign funds
Belleville Municipal Band
Direction Bandmaster Fred Jobson.
BELLEVILLE COLLEGIATE GLEE CLUB
BELLEVILLE MALE OCTET, direction Harry Moorman.
JAMES BANKIER MR. CORREDI, pianist.
USE OF THEATRE KINDLY DONATED
ARTISTS ASSISTING VOLUNTARILY.
It is hoped that a sum equal to at least 10c per person will be contributed towards this worthy cause. Children 16 years of age and under admitted only accompanied by adults. M9-11

"STAGE DOOR"
A COMEDY — ALL LOCAL TALENT. EXPERT DIRECTION.
Collegiate Auditorium
FRIDAY, MAY 10th
8.15 P. M.
Be sure and see this rollicking production, featuring 21 Belleville girls and 11 Belleville men, under the clever direction of ALEX CANN, R.A.F., formerly directing pictures in Hollywood, assisted by Joan Marsakas of Belleville.
AIR FORCE BAND IN ATTENDANCE
Admission: 35c and 50c
All Purchases of Reserved Seats must call at Box Office on the plan at Bill Cook's.
ENTIRE NET PROCEEDS FOR RED CROSS.
M4-T-F

CAST INCLUDES 28 MEMBERS
Amateur Production of "Stage Door" for Benefit of Red Cross
A bevy of Belleville beauties, twenty-eight in number, are indulged in the art of characters of the play "Stage Door" to be presented in aid of the Belleville Branch of the Red Cross at the Collegiate Auditorium on Friday evening. The production is being produced and directed by Alex Cann, well-known Broadway actor and screen director, who recently joined the Royal Canadian Air Force and is stationed at Trenton. Mr. Cann has appeared in first rate New York productions. 32 movie plays and last season with the "Little Theatre Movement" in the United States.
"Stage Door" is the story of a New York theatrical home, where numerous young and aspiring actresses reside and the story is based on the trials and tribulations of these young stars in the making. The lead is taken by Miss Joan Marsakas, who takes the part of Terry Randall, a young actress who has talent, while the part of Jean Maitland is taken by Miss Jean Stobie. The Russian pianist, Olga Brant, is portrayed by Miss Bernice Saunders with other well known local amateur talent, such as Court Miller, Harold Carruthers, Mary Purdon included in a full cast of 32 characters. Mr. Cann takes the part of Anton Orlov, a theatrical publicity man. Special lighting effects have been installed by Mr. Cann to assure the desired settings.
The entire net proceeds of "Stage Door" will be given to the work of the Canadian Red Cross.

Three Quarters Of Fund Required Is Now Collected
The sum of $5,177.50 has been contributed toward the local Y.M.C... War and Home Service Campaign it was revealed following the district campaigners' weekly meeting and tabulating of receipts at the "Y" on Tuesday evening. The official figures released Tuesday night thus show that approximately three quarters of the objective set for this district has been realized with $1,782.50 yet to be collected it the local objective of $6,950 is reached.
Although in many places the National Campaign is officially closed, the local workers will continue to make calls in order to complete the lists assigned to them. The books are being left open for that reason because there are some two hundred cards yet to come in and officials state that if anyone has been overlooked, donations can be sent to "Y" or a telephone call made to one of the workers around to collect them.
Appreciation of the efforts of the campaign workers was expressed by J. E. Bosch, Secretary of the Y.M.C.A. following the meeting. "I wish to thank the campaign workers for their energetic work which has resulted in such a large collection this far, and the thanks of the "Y" goes to all the workers who put in such an effort like the campaign this year," Mr. Shorti stated.

MOTHER'S DAY Special!
Bring joy to mother with one of our
"MOTHER'S CAKES"
A nice large round cake with a pink heart and "mother" written in the centre.
ORDER NOW: We can make only a limited number of these special cakes, orders taken after Saturday morning.
HANNAH'S BAKERY
A. G. HANNAH & SON, Props.
Wedding And Birthday CaKes a Specialty
Two Deliveries Daily — 11.30 and 4.30
PHONE 95
Open every evening till 9 o'clock

MOTHER'S DAY GIFTS
THE PERFECT GIFT FOR MOTHER'S DAY:
A New CONGOLEUM RUG to Save Hours of Hard Work.
CURTAINS or DRAPES to Brighten the Windows.
A MARSHALL INNER SPRING MATTRESS for Restful Sleep.
ALL THESE WILL GIVE LASTING PLEASURE.
SUNWORTHY WALLPAPERS
Nothing improves the home at such a low cost as New Wallpaper
THOMPSON'S
206 FRONT STREET (Near Leblaw's) PHONE 206

Employment Conditions In City Definitely On the Uptrend
General employment conditions in the city are definitely on the uptrend, according to Employment Superintendent W. D. Ross today.
Registration files, which reached proportions during the winter never before experienced are gradually decreasing, owing to the placement system and other phases of securing work.
There are still a number of building tradesmen available in the city, but skilled mechanics below the premium. Farm help is scarce with potential laborers generally flocking to work for the scale of wages offered by farmers.
Skilled domestics are conspicuous by their absence, and the number of inexperienced girls available for housework a week ago is being rapidly absorbed by employers.
Casual employment, odd jobs etc. have increased during the past few days with the advent of Spring cleaning and other seasonal employment.

B-E-L-L-E SATURDAY, MONDAY, TUESDAY
ERROL FLYNN · MIRIAM HOPKINS
America's greatest adventure... now the screen thrill of the year!
Virginia City
with RANDOLPH SCOTT, HUMPHREY BOGART, FRANK McHUGH, ALAN BAXTER, GUINN "BIG BOY" WILLIAMS, EMILE P. ALLEN, FRANK JAQUET, DIRECTED BY MICHAEL CURTIZ, PRODUCED BY HAL B. WALLIS, A WARNER BROS.-FIRST NATIONAL PICTURE
May 12th Is Mother's Day
Say "Thanks" to Mother on Mother's Day with a Book of BELLE THEATRE Happiness Thriftickets—the Ideal Gift. Thriftickets may be obtained at the BELLE for any Famous Player Theatre in Canada.

CAPITOL NOW SHOWING
THE MOST BREATHLESS HOPALONG ADVENTURE YOU EVER THRILLED TO!
Clarence E. Mulford's "RANGE WAR" featuring WILLIAM BOYD
Russell Hayden · Matt Moore
A Harry Sherman production
Complete Shows at 1.15 - 9.
SECOND HIT —
A GOOD LITTLE SPORT? — OR A GOOD LITTLE GIRL?
"FREE, BLONDE AND 21"
LYNN BARRI, MARY BETH HUGHES, JOAN DAVIS, HENRY WILCOXON, ROBERT LOWERY, ALAN BAXTER
ALSO 3rd Chapter "THE PHANTOM CREEPS" — CARTOON

Daily 2.30; 7.00; 9.00
T-O-N-I-G-H-T
Friday & Saturday
ROARING ADVENTURE!
RICHARD ARLEN and ANDY DEVINE
"TROPIC FURY"
SECOND SWELL FEATURE
GEORGE O'BRIEN in
"TIMBER STAMPEDE"
Extra! "THE SHADOW" Chapter Seven
AIR CONDITIONED
McCARTHY
THE SHOW PLACE OF BELLEVILLE. FREE PARKING SERVICE.

During his long life, he has been a very faithful member of the Methodist and later the United Church and has filled with unusual ability every office and position

ores devotion to duty has won for him the admiration of all.

At present, Mr. Parliament is with a distant relative, Mrs. Arthur Parliament of Consecon.

Factory Patrons To be Consulted

Discussion of the proposed amalgamation of Springhouse, Harold and Enterprise cheese factories, and to build a new factory which would serve the patrons of all three on a site to be chosen, resulted in a tabling of the motion until patrons of all factories had been consulted, it was decided at a meeting held this week in Harold.

The meeting was addressed by G. E. Lactzer, Department of Agriculture and Messrs. Frank Robinson and J. L. Irwin, Cheese Buyer, president of Harold factory, presided.

Although the pros and cons of the proposal were thoroughly discussed, representatives of the three factories involved, voted for a separate meeting of the patrons of each factory concerned, and for securing the approval of stockholders before proceeding further with the plan.

H. J. PARLIAMENT NOW 96 YEARS OLD

Native of Mountain View, Prince Edward County, In Excellent Health

Still hale and hearty, Henry J. Parliament marked his 96th birthday Tuesday, May 7, at his home at Mountain View. He is quite active for one of his years, possesses the use of all his faculties and enjoys a walk in the fresh air daily.

Mr. Parliament was born at Mountain View, Ameliasburg Township, May 7, 1844, and is the sole surviving member of a family of six children born to the late Mr. Harris R. Parliament and his wife, Hannah Tice. After receiving his early education at Mountain View, he graduated from Picton High School, receiving his teachers' certificate, later teaching for five years in his home township.

For fifteen years, Mr. Parliament was successfully engaged in the export of apples, going to England in 1893 in connection with that trade. He also spent many years farming, until at the age of 76 he retired to Mountain View village.

Mr. Parliament was twice married, his first wife being Miss Sarah Glenn and after her death he married Miss Alice Jacques of Port Colborne, who passed away six years ago. An adopted daughter, Mrs. E. Rubble, also pre-deceased him.

Mr. Parliament is a veteran of the Fenian Raids of 1866, being at that time still minister for Consequency No. 9, in the 16th Regiment. He is keenly interested in the present war situation, and can converse most intelligently on the different countries affected by it.

DR. KILDARE'S STRANGE CASE
with Lew AYRES · Lionel BARRYMORE
LAIRAINE DAY · EMMA DUNN
SAMUEL S. HINDS · EDWARD RYDEN
NAT PENDLETON
PLUS—Romantic Comedy-Drama.
Sensational Stage Play
CURTAIN CALL
with BARBARA READ
Extra! JIMMY DORSEY and Band
TONIGHT & FRIDAY
BELLE
Daily 2.30; 7.00. Last Show 8.30

YOUNG DR. KILDARE POPS THE QUESTION!

He's Engaged! But That's When the Danger, the Thrills and the Mystery Begin! His Grandest Romance!



Record Attendance of Stirling Oddfellows at Divine Service

Stirling—In the warm sun of the first really Springtime Sabbath of the year, the largest turnout of members and visitors of the Stirling I.O.O.F., Stirling Rebekah Lodge and the Stirling Encampment were led in their annual church parade by the Stirling Citizens' Band. Assembling at the lodge hall on Front St., and bedecked with colorful regalia of the Fraternity the long procession proceeded to St. Andrew's Presbyterian Church which was filled to capacity for the inspirational service which included a fine message by Rev. W. H. V. Walker and special music under the capable leadership of Miss Grace Pitman, organist and choirleader.

Basing his thoughts upon the story of the "Good Samaritan", Rev. Walker delivered an inspiring address in which he emphasized the power of neighbourliness in the redemption of those travelling on the "down road". The three links of the "Independent Order of Oddfellows" ofemplified Christianity for which the world of today is so hungry.

During the service a large choir under the capable direction of Miss Pitman offered two special numbers, an anthem "Jesus the calm that fills my breast" and a vocal quartet featuring Mrs. W. H. V. Walker, Mr. Clayton Tumnon and Mr. Reid Mrs. Roy Eggleton entitled "Just outside the door". Organ prelude interlude and postlude music including Grand Chorus (Th. Dubois), Chantelle (Cicero), Triumphal March (M. Costa). Following the service the procession led by the Stirling band passed through the village for general dismissal at the lodge hall.

St. Paul's Women's Association

About forty ladies were present at the May meeting of St. Paul's W.A. held at the home of Mrs. J. L. Good on Tuesday afternoon. Mrs. F. N. McKee, president presided over the meeting which opened with the use of the theme song and prayer by Mrs. W. J. Scott. Mrs. Nora Westcott presented the secretary's report and also the communications received. Six cards and four letters of condolence were sent out during the month. A complete financial report was presented by Mrs. R. B. Daffin, Treasurer. Reporting for the visiting committee Mrs. J. J. Wilson said twenty-seven calls were made by the committee. Mrs. E. Nicholson was appointed convener of the visiting committee for the month of May. During the business period, Mrs. W. Elliott and Mrs. Nora Wescott were appointed official delegates to the W.A. convention to be held at Redenerville.

At this point Mrs. R. A. Patterson, convener of the program committee took charge and the meeting continued with the use of hymn and prayer by Mrs. S. Williams. The Scripture lesson was read by Mrs. M. Hick who also offered a poem "God Holds the Key". An impressive memorial service was conducted by Mrs. Geo. Pollard for three members of the Association who had passed on since the last meeting. Mrs. A. Martin, Mrs. Sec. Livingstone. Included in the service was the use of Whitcombe's Riley's "They are Just Away" and a memorial hymn.

The address of the day was prepared by Mrs. Arthur Andrews and delivered by Mrs. Patterson entitled "Sermons and Handwriting". The paper dealt thoroughly with the social side of religious life. "There are those who object to luncheons and suppers etc., but in both the Old and New Testament Scriptures the two are closely associated. Feasting was a part of the worship in many cases". The address was interesting and enlightening and the members expressed their gratitude to the writer for its preparation.

In keeping with the spirit of the oncoming Mother's Day several numbers associated with the celebration were given including the following poems. "My Opportunity" read by Mrs. J. Good; "God speaks to a Mother" by Mrs. R. A. Patterson. An instrumental number "Melody in F" was given by Mrs. M. Pidgeon and this part of the meeting closed with a hymn and the Benediction. Dainty luncheon was served by the ladies of the committee and a social hour enjoyed. Mrs. Wm. Fox expressed the thanks of the organization to Mrs. J. L. Good and Mrs. J. E. Good for their fine hospitality. On the committee in charge of the arrangements were Mrs. R. A. Patterson, Mrs. M. Hick, Mrs. E. Nicholson, Mrs. Arthur Andrews, Mrs. Geo. Pollard, Mrs. Roy Finkle, Mrs. H. Chambers, and Mrs. Sid Williams.

Personals

Mr. and Mrs. Arthur Andrews attended the last two days after spending several weeks in Belleville as guests of their son, Mr. Burt Andrews.

Mrs. E. Rosebush and Miss Marguerite Weiler, nurse-in-training at the Royal Victoria Hospital, Montreal, are spending a few days this week visiting at the home of Mr. and Mrs. Chas. Wilson in Wellland, Ontario.

Mr. and Mrs. Clarence Duff and child of Toronto, were week end guests at the home of Mrs. Duff's parents, Mr. and Mrs. Fox Spry. Miss Oena Spry who has been visiting the Toronto home of her sister, returned to Stirling with them.

Rev. A. W. Harding of Springbrook United Church occupied the pulpit of St. Paul's United Church on Sunday, the Rev. Elliott preaching at Springbrook.

Mr. and Mrs. Reginald Dracup of Belleville, visited friends and relatives in Stirling and district on Sunday.

Mr. J. C. McGee of Toronto, was a week end guest at the home of his parents, Mr. and Mrs. Clinton McGee.

Mr. and Mrs. Chas. Bennett, Joan and Ray of Frankford, spent the day visiting relatives and friends in Stirling and Belleville.

Mr. and Mrs. Grant Foster of Trenton, spent the week end visiting the former's parents, Mr. and Mrs. Harry Potter.



HOSIERY



Superior Quality! 3 Thread!

65c - 2 Prs. $1.25

Give Mother a couple of pairs of lovely Full Fashioned Silk Stockings in one of the new Mayfime shades. See our thrift-priced assortment! FIRST QUALITY.

Four-Gore Celanese Crepe Slips $1.00

Beautifully embroidered Slips of Crepe Celeste in the four-gore style that Mothers favor. Tearose, White. Sizes 32 to 42.

RAYON SATIN NIGHTGOWNS $1.49

V-neck style, trimmed with lace. Sleeveless, with wide armband at shoulders. Tearose and pastel blue. Medium and large sizes.

JUST ARRIVED! SUMMERY DRESSES

They're new and different! We suggest you select one of these lovely dresses for Mother! She will be so pleased! Of voile, patterned with floral, pin-dot designs. Navy, turquoise, wine, skipper blue with crisp white trims. Sizes 14 to 20; 38 to 44. Featured for Mother's Day Giving at $1.79

HANDBAGS $1.00

Pouchy Suedeines and Bengalines! Tailored Kerasoid! Many zipper models. Some with 4-part frames. Zeller-priced .....

GLOVES

Lovely Gift



$1.19

Capeskin or Pigtex Gloves are charming gifts for Mother. Some are made with fancy cuffs: others, Classic Slipons. White, Dusty Tones, Dark colours.

"MOTHER'S DAY" CHOCOLATES

14-oz. in Gift Box - - 25c

MARASCHINO CHOCOLATES: Delicious cherry centres, with rich chocolate coating.

FRUIT & NUT ASSORTMENT: Light and dark chocolate coatings.

"SWEET SUE" ASSORTMENT: Fruits! Nuts! Cream centres!

"LOG CABIN" ASSORTMENT: This popular brand, in a lovely Mother's Day Box. Creams and hard centres.

ICE BOX FLOWERS 10c

Fragrantly scented Rosebuds and Carnations that look so very real. Red, white, tearose, pink.

TREAT MOTHER TO A NEW HOME FROCK!

CHOOSE FROM THIS GROUP

$1.00



Sizes: 14 to 40

Sizes: 16 to 44

Sizes: 46 to 52

Sizes: 38 to 44

Sizes: 14 to 20

You know how Mother loves crisp Home Frocks! Why not surprise her with one on Mother's Day? Our collection includes styles for Mothers who like the frilly touches, and for those whose taste goes to tailored types (as shown). Each Frock of good quality Tubfast Print. Splendid workmanship. Thrift-priced!

MOTTOES MOTHER'S DAY 15c - 25c

Grand collection! With pretty frames. Zeller-priced.

CREPE SCARVES 25c

White and delicate colors to harmonize with bags, gloves and hats.

DAINTY APRONS 29c

Slipover and Coverall types. Broadcloths, Organdies, Cotton Prints.

BLOOMERS! PANTIES! 49c

A vast assortment, including Knee-cuff Panties and Bloomers of celanese, non-run rayon, bemberg, fancy striped rayon. Standard and Oversize. Tearose. White. Zeller-priced.

Luggage - - 1.69

May we suggest a smart travelling or overnight case for Mother's Day. A good selection.

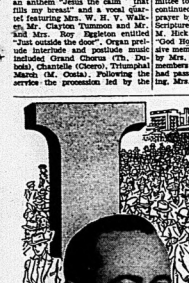
LAMPS - 1.59

Smart table and boudoir lamp. Complete with shades that will harmonize with most any color scheme.

PHOTO FRAMES 39c

Attractive gilt metal frames, size 8 x 10 that will add charm to your photo gift to Mother on May 12th.

ZELLER'S LIMITED



The Challenge to Industry

The demands of this war may make Canada's industrial production vital to the Empire.

The challenge is met best when employees are given a sense of financial security. They want to know that there will be funds—

(1) when accident or sickness causes lay-offs

(2) when hospital and surgical bills must be paid

(3) when death occurs from any cause.

E. J. QUINN Sales Manager Group Insurance

Employees realize that Group Insurance has proven to be the best all-round solution of these problems. Naturally they have been ready to join with the management in obtaining it.

Our experience in Group Insurance is at the disposal of any employer in this district who desires to co-operate with his employees in this way.

London Life
ESTABLISHED 1874
Insurance Company
Head Office - London, Canada

District Offices — 17 Bridge St., E., Belleville

Mr. Lorne Anderson of Roseneath, Ontario, was a week-end visitor at the home of his parents, Mr. and Mrs. W. L. Anderson.

Frankford

Frankford — Miss Audrey Shefield spent the week-end in Belleville.

Mr. G. Phaff of Rochester, N.Y. visiting at Mrs. A. Hadley's.

Max Dafoe had the misfortune of slipping off a log at the rear of Rogers' Garage and breaking his arm. He was taken to Belleville hospital where he and his mother, Mrs. J. Dafoe will stay until the arm can be set.

Mrs. Kolusky celebrated her birthday on Sunday last at the home of her daughter, Mrs. J. Warren. Mr. and Mrs. J. Warren of Stirling, and Dr. and Mrs. R. J. Gibson of Belleville, spent the day with her.

Mrs. A. Stickle celebrated her birthday on Sunday when she and Mr. Stickle, Francis and Barbara, Mr. and Mrs. F. Loney had dinner with her parents, Mr. and Mrs. Welbourne.

Mr. and Mrs. D. Frost spent Sunday last few weeks has been working at the "Advocate", returned to his home in Cobden on Friday.

Mr. and Mrs. F. Loney had tea with Miss Ruby Curtis of Johnson on Saturday.

Mr. Bill Rombanyt spent a few days last week at his home in Curtis.

Mr. Gerald McKenna got a shaving in his eye while working in the machine shop of the Bata Shoe factory.

Mr. Dan Frost has bought the property next to his cottage at Crowe Lake and has sold the building on the acquired property to Mr. Lockwood, who intends to rebuild it on his own lot in Frankford.

Mr. and Mrs. Jim Reid are moving to their summer resort at Glen Ross, shortly.

Montreal, May 7 (CP)—Morale will be a major factor in winning the war, Major the Rev. G. G. D. Kilpatrick, chaplain of the McGill University Contingent of the Canadian Officers' Training Corps, said at a dinner here yesterday.

Morale depends upon "the unswerving conviction that our nation, having exhausted every means to escape war, has been forced to accept the challenge or die—physically and morally," Major Kilpatrick said.

Mr. and Mrs. Lawrence Stickle and Barbara, had tea on Sunday with Mr. and Mrs. G. Stickle of Glen Miller.

The many friends of Mr. John Lowery were sorry to hear of his death which occurred on April 28 in California.

Mr. Howard McCready, who for

THE ONTARIO INTELLIGENCER

THE DAILY ONTARIO INTELLIGENCER (Established 1876) published every afternoon (Sundays excepted) at The Ontario Intelligencer Building, Front Street, Belleville.

FINLAND REPAYS NORWAY'S HELP

News which shows where the heart of Finland lies is told in despatches that Norway, now afflicted with the presence in her country of an invader is receiving hospital, ambulance and medical help from Finland in return for what Norway did for Finland when Finland was passing through the trials of invasion. It is said that every bit of hospital equipment and other aid which can be spared from Finnish hospitals is being sent to help stricken Norway.

Such an incident gives support to the view that there is possible a new international order of peace and security when Britain and France hope to see develop after the war ends.

PLANES AND SHIPS AND BLOCKADE

How far is this war going to veer from the course of the last great War?

Planes have been greatly perfected and warships likewise been advanced to meet the menace of the plane. These two factors are certain to have a vast effect upon the course of the struggle. Out of the campaign in Norway has come one fact, the British navy is relatively stronger than the enemy to a marked degree. Hitler threw away, it is said, a third of his in his seizure of Norway.

The relative strength of the air forces of the Allies and the enemy is not publicly known.

On the West Front stand two walls of defence. Will the rival forces essay the attempt to drive through these lines?

The naval strength of Britain, being relatively higher than the enemy's as a result of the losses of Hitler's navy, has through this increased superiority, added that much more to the intensification of the blockade of the Allies against Germany.

YEAR'S WORK OF FILM CENSORS

Number of films submitted to the Ontario Motion Picture Censor and Theatre Inspection Branch for the year ending March 31st., 1940 by fifteen licensed exchanges was 2,278. Of these 184 were altered. United States films totalled 154 of which 15 were altered, and British films 54 of which 15 were altered. There were five Canadian films with 2 alterations and 304 foreign films with 24 alterations.

This year not a single feature was rejected. One, a U. S. production, was rejected by the board and later passed by the board of appeal.

British films this past year show a marked superiority over those received during previous years, the report shows. Several of these have had record runs throughout the Province and public appreciation of these films has been shown in increased attendance at the theatres where they were shown.

The Board hopes that during the coming year this high standard will be maintained by the British producers," is the board's comment.

This is war time and an extra duty has fallen on the film censors with the need for great caution so as to avoid the cost of propaganda. As a result, all foreign language films, with the exception of French talking films, have been barred from showing in this province.

The Board of Motion Picture Censors has taken the firm position that war considerations must have precedence over any contention that the screen should enjoy the greatest degree of freedom. Producers and their representatives have shown the finest spirit of cooperation in their willingness to meet the views of the people Ontario at considerable cost to themselves without complaint.

Praise is given in the report for those constructive forces of the motion picture industry which have turned the tremendous power they control "into a condemnation of the totalitarian outlook."

The power of the motion picture to portray life has been allowed to do good work in reference to the pressing social problems. Such subjects have been passed upon as the plight of the transient, the migratory worker, the mentally afflicted, slums, venereal disease and immorality, whenever such subjects are presented constructively and in good taste.

WAR SAVING CERTIFICATES

Canadians will have the privilege of buying war savings certificates in small denominations. This will supplement the issue of war loans and will provide the opportunity for smaller investments in the national war cause.

One of the important factors in the use of certificates will be that they will inculcate thrift as well as providing a means which everyone desires of assisting in the war effort. There is not the slightest doubt of the success of the plan.

The certificates will be in small amounts and the campaign for the sale of certificates will continue throughout the war period, it is believed.

The method of raising money by the sale of certificates has been very successful. In the United States certificates have also proven the best method of raising money for government purposes. It is stated that over two and a half billion dollars of money has been loaned to the United States Government in this way.

Newest Notes of Science

Science News Service

A device that enables a musician to tune the strings of any instrument at night instead of sound has been invented by a Philadelphia man.

Sweden's iron mountain of Kiruna is estimated to contain 1,500,000,000 tons, which is held in the vein descends and runs under a lake.

Where were 97 new airports established in the United States last year, bringing the total to 2451 including 171 seaplane bases and anchorages.

Apparatus that can be inserted into human stomachs and other organs to photograph their condition has been invented by an Oklahoma City physician.

A German has invented a pneumatic hammer than can drive 100 nails a minute, and a magazine in its handle as the compressed air is released by a trigger.

A process has been patented for obtaining rubber which is held in small quantities in a claylike ore found in Southern States by the use of heated charcoal.

A tobacco pipe invented by a Tennessee man carries enough tobacco for several pipefuls and automatically refills the cup mounted on the stem back of the bowl.

One Canadian nickel company produced and sold 210,000,000 pounds of nickel last year, a new high record and nearly one-third more than in the preceding year.

The United States army has developed a pursuit airplane that can rise into the air 50 feet after starting in flight and stop within 100 feet of alighting.

A SARCASTIC JIBE

London, May 8 —(CP)— Winston Churchill, who has many sarcastic jibes at Nazi Germany, brought forth a new biting description than last night of what he described as Adolf Hitler's empire.

Speaking in the House of Commons, the First Lord of the Admiralty said Adolf Hitler "has compelled a large part of Scandinavia to enter the Nazi empire of hungry land."

OFF THE RECORD

By Ed Reed



"Now I know where they bought these pants!"

LOOKING BACKWARD

GLEANINGS FROM OUR FYLES OF BY-GONE YEARS

20 YEARS AGO

May 9th., 1920

It seems as if the long and weary road with many devious windings and curves leading to the Bloomfield free of tolls between Prince Edward and Hastings Counties at Belleville. By keeping everlastingly at it a free bridge can be secured and the representatives of the municipalities concerned should get together upon a definite line of action at once.

The proprietors of a large grocery establishment in Kingston have decided that in one year it cost them $7,000 for the delivery of goods to their customers. There are 106 stores in Kingston, and at this rate the gleaning of what it costs to deliver goods.

Mrs. James Hudson of Los Angeles, California, is visiting her sister, Mrs. Jas. Bell, Bleecker St.

30 YEARS AGO

May 9th., 1910

Mr. and Mrs. Wm. Harrison, Bowmanville, spent yesterday here with friends.

Mr. C. E. Cameron of Toronto spent yesterday in the city with friends.

Mr. W. J. Reid is spending a few days in Toronto.

Mr. R. P. Roblin, Premier of Manitoba, recently visited the old Roblin Homestead, near Fish Lake Prince Edward County, in the days of his father and brother for a few days.

With time honored ceremony of a most brilliant and impressive character, George V. was this morning proclaimed King of the United Kingdom of Great Britain and Ireland and the British Dominions beyond the seas. Defender of the Faith, and Emperor of India. The late King Edward will be held on May 20th.

The Rev. A. H. Drumm, pastor of Bethel Street Presbyterian Church, is spending a few days in Toronto.

40 YEARS AGO

May 9th., 1900

Mr. Bert Kemp left this morning for Victoria Township to spend a few days.

A branch of the Retail Merchants' Association has been formed in Belleville with the following officers—President, Mr. A. E. Green; First Vice President, Mr. George Wallbridge; Second Vice President, Mr. W. B. Higgs; Secretary, Mr. T. Blackburn; Treasurer, Mr. C. W. Walker.

The men who were employed in the north woods during the winter for the Rathbun Company are being paid off, and nearly $40,000 will be received by the men.

Mr. and Mrs. O. H. Barragar of Shoal Lake, Iowa, are the guests of Mr. and Mrs. George Thompson, Everett Street.

50 YEARS AGO

May 9th., 1890

The schooner Freeman cleared today with a cargo of ice.

Mr. Charles Wilmot of the Newcastle Fish Hatchery deposited 400,000 salmon trout fry in the bay here this afternoon. He will deposit 100,000 speckled trout fry in some creeks in the northern part of the county. These were purchased by private individuals.

Work on the rock cut about a mile west of Shannonville station in connection with the G.T.R. double track, has been commenced.

Mr. James de Chaine, carriage manufacturer of this city, shipped a handsome omnibus to Peterborough today for Mr. F. J. Hall, proprietor of the Grand Central Hotel in that town. He painted scenes in the interior of the bus are very artistic and were done by Mr. Fred Richardson of this city.

Daily War Survey

By The Canadian Press

German propaganda machinery is working at full speed in order to confuse the European situation and create a gigantic mental smoke screen, probably with a view to launching another peace drive, the German strategic program.

As usual the Allies are accused of aggressive designs, this time in the Balkans. It does not follow, however, that the German push will come in that quarter. The conquest of southern Norway enlarged the area from which German aircraft and submarines might launch attacks on Great Britain but brought Germany no closer to British shores.

To get closer they must strike through Holland or Belgium both. The uneasiness being created in the Balkans may be a ruse divert attention while an attack on the Low Countries is launched.

On the other hand, the alarm created in Rumania may be a move to set the Allies at work preparing to assist Holland with naval, land and air forces which otherwise might be held in readiness for a move in another quarter.

At the same time Allies probably are not without guile in their present moves. The intimation from the King of Norway that Norwegians would fight on for their independence is one that he had reason to believe the disadvantage to Norwegians of carrying on a shortage of equipment would be corrected hints at further allied pressure on the invaders of the Scandinavian kingdom.

Italy's Lot

The Italian housewife is faced with the growing problem of low incomes and high prices. In Italy, today, (according to private advices) coffee costs $1.12 per pound; butter, $1.25; sugar, 20 cents; meat, 50 cents. Soap is 14 cents a cake and getting scarcer. Bread of poor quality is quoted at 14 cents a small loaf. Flour is 6 1-2 cents a pound. In Canada it is from 4 to 5 cents.

Compare wages: Male farm workers get 40 to 50 cents a day; women farm workers, 25 to 40 cents. Women factory workers get 35 to 40 cents a day. Miners, among the most highly paid of Italian workmen, get 75 cents to $1.00 a day.

Take these figures as a basis, a farm worker in Italy works a whole day for the equivalent of 2 1-2 lbs of sugar. A moderately paid mechanic would work three days to buy a twelve-year old boy a pair of wool stockings for school. A youth sterking in a cigar factory earns enough in a day to buy 1-4 pounds of sugar.

Sugar is rationed as also is coffee.

ON THE RECORD

By DOROTHY THOMPSON

The Fifth Column in Southeastern Europe

ZURICH.

IF AND when the war actually comes to southeastern Europe, it will not be the first time it has been preceded long before by the fifth column of those agents, spies, saboteurs, open and secret operators, fanatical agents, provocateurs, traitors and propagandists, and search among the Henleins and the Thyssens and the Quislings, the malcontents and the traitors, the idealists and the rascals, who prepare the way and open the gates for the soldiers.

x x x

This is a strange war. It is not only a war. It is a revolution. There is little chivalry in it, unless it be perhaps among common and decent men who do their tasks, among soldiers who are fighting honorably, at society of their own, and among seamen who fight in actual combat with their enemy, according to old tradition. Waiters and maids are stunned by bombs. They die. But nations are mined and undermined in other ways. The world have gone to school with the Russians and have been good students. The Italians have learned the technique also. Russia, Italy and Germany are all led by revolutionists who have made subversive movements into instruments of conquest. The Allies, as a nation, are absolutely no match for them.

The Soviet Government proceed with a scientific thoroughness. They have a disgruntled individual, not an over-ambitious statesman or politician not a respected member of the discontented national minority not an unemployed workman. Of course they overlook. Like strategists survey the terrain upon which the campaign is to be conducted, the mountains and streams that must be crossed, the cities that are to be circumvented, the estates and factories that must be occupied or quartered; who study the climate and seasons, who know when the rivers will be frozen and when not, among estimating every advantage and disadvantage, so the twentieth century revolutionary leaders map the very structure of the society against which they are campaigning, and know all the weak points, which can be made weaker.

x x x

I write this on the train between Trieste and Zurich. I have been this way back from a tour which has taken me to Italy and Yugoslavia to Rumania, Hungary and the two provinces of Yugoslavia, Serbia and Croatia, which have been ceded also to the Dardanelles, from the Adriatic and back to the Adriatic and back again. In no country is the aspect of things quite the same as it was across the border in the neighboring country. But one aspect is everywhere present, the preparation of subversion as a weapon of conquest.

Because the Nazis have perfected this weapon with the most methodical thoroughness, and at the same time, their methods are the most widely known, I shall describe it easiest to study the German side of the picture. The Russians are more devious, and the Italians more inhibited, subtle and Machiavellian.

x x x

In contrast to the Allies who pursue their own political aims along the same troubled and traditional paths, working through governments, diplomatic and financial connections, and espionage organizations euphemistically called intelligence services, the Nazis have created their own instruments, who use these mediums also, but who are trained to go around, to reach, tap and influence the broad masses. I have counted on my desk in which they work. I have doubtless overlooked numerous others.

1. The German minorities. In all the countries of southeastern Europe are large colonies of German-speaking people, settled there for generations, who are completely divorced from the influence of the mother country. They have been worked upon for years. They have their own Nazi organizations, their own Gestapo, and they receive instructions from headquarters in Berlin. Germans in other countries began purchasing land along the Yugoslav coast long ago. To counteract this, the Yugoslav government published a decree prohibiting the sale or transfer of any land immediately proximate to the coast, extending for a distance of fifty kilometers of its shore.

2. Minorities belonging to neutral nations. Thus the Magyar as well as the German minority in Rumania has been organized in union with Hungary when the "Axis" was a political and diplomatic fact in Rumania. In Croatia, the northwestern province of Yugoslavia, there always been rebellious under the highly centralized government of Belgrade. Its power in Belgrade the movement for Croatian independence is encouraged. Its leader is a man named Budak, with a sovereign named Duce. The powerful Croatian Peasant party, led by Dr. Matchek, is opposed to this movement. We know that an "independent" Croatia, consisting of the farm lands of Yugoslavia and surrounded by Germany and Italy, would open a direct its Adriatic coastline to Italy, and in any case be about as independent as Slovakia is today.

But there are idealists and scoundrels ready to join any movement that can call itself patriotic. The leader of the Pan-Independence party (the Frankists) recently imprisoned, has produced the camarilla that, organized, drilled and nourished on Hungarian and Italian soil, recently committed one of the most wretched crimes in history, the assassination of King Alexander and the French Foreign Minister Barthou at Marseilles—they are not yet finished. The local leader, Budak, has recently imprisoned by the authorities. Only a few days ago his wife was found dead, bludgeoned downward in a well. The Frankists raised the cry of murder when Premier Stojadinovitch resigned and laid the crime at the door of the Peasant party. Budak was released and his wife's funeral became the occasion for a great demonstration in the Croatian capital of Zagreb, where the Frankists appeared in full force and in a distinguishing dress—a sort of pill-box cap.

In the next few days, leaflets were distributed in Ljubljana, the capital of Slovenia, another Yugoslav province that wishes for home rule. These leaflets, supposed to have been distributed by students, demanded Trieste, Fiume and Zara for Italy—for Yugoslavia. Immediately there was counter manifestations in Italy. No responsible element in Croatia or Slovenia, however, have been guilty of such nonsense. Yugoslavia wants nothing less than the Adriatic coast. Italy is her enemy, and even the Frankists, supported by the United States, would not adversely with an incident.

x x x

Such incidents are not uncommon. Within the last few months the Hungarian Prime Minister of Serbia has been arrested, together with a number of others. Their arrests were minimized in the press of Belgrade. The Hungarian, with Fascist reasons, but it is an open secret in foreign diplomatic circles that the Hungarian Government, with Fascist complicates, nor are those of Rumania, are behind the plot for the arrest of two such prominent figures.

The point is that constant interference in internal political affairs is the method by which the undermining process.

2. Commercial agents and commercial offices exercise a constant pressure both upon individuals and upon the whole economy and is always has been the most powerful weapon of the Nazis in all the southeastern countries, The accompanied by as many restrictions that the new owners are not allowed to sell. Farmers must give up to the government purchasing centres as much of their crop as is necessary at a price not enough left for their own needs. Any cost over the price is governmental branded. All fuel and fuel is under the control of the government ality of a jail sentence".

The Nazis have and upheavals experienced by Western Ukraine is considered an Eldorado by the

Supplied Choir of Indians Appeals to White Tourists, Testifies to Anglican Missions

A choir of surplised, full-blooded Indians whose singing attracts white tourists 18 its place of worship during the summer months, is not only a distinctive feature of the Church of the Baptist, Walpole Island, Ont., but also a living testimonial to the value of the work of the Church of England in Canada among the Indians of the Dominion.

That the choir is to be regarded in a neighborhood of Walpole Island, is shown by the fact that it is constantly being invited to participate in the services of other churches of the district, and has proved a valuable stimulus to interest in Indian mission work, says the missionary in charge of St. John's.

At present, as reports the church, with a settled population of 700, has an average attendance of 100, some 50 boys and girls belong to the regular attendants at the Church of England Sunday school. The 1st report of Church of England adherents in the Island Reserve is given as 740, distributed in the following manner with the administration of the church:

Walpole Island the report mentions, originally was settled by Shippewas, under the leadership of the famous Chief Tecumseh." Later a band of Potowomis came, were received to establish themselves on the island. Fresh Indians from other tribes arose, and, though the newcomers desired to accept Christian-



Misery in New Russia

Russia's Red Hand has fallen heavily on Eastern Poland. Ukrainian papers published in Canada and the United States tell of breadlines in the streets of Lemberg; of ragged hungry children; of unlitted streets.

"Since the middle of March" says the "Narodni Vistnik" (Canadian Word) a Ukrainian paper published in Pittsburgh, "not a single petroleum enterprise is functioning in Lwow (Lemberg). Everything is nationalized. Even the oil wells are managed by the Red Army by officials who have been sent there and taking it to Russia. No new stocks were laid in. Rich lands are facing a famine situation. There is no coke, wood, meat or butter to be had in Lwow and Stanislawow. Sugar is given away and the promised supplies have not arrived in a month. The streets are filthy. Good clothes are no longer to be seen. Impoverished is an evidence in front of government stores. The devaluation of the zloty has had catastrophic results".

The estates and church lands have been confiscated and divided among the peasantry but this was accompanied by so many restrictions that the new owners are not allowed to sell. Farmers must give up to the government purchasing centres as much of their crop as is necessary at a price not enough left for their own needs. Any cost over the price is governmental branded. All fuel and fuel is under the control of the government ality of a jail sentence".

The Nazis have and upheavals experienced by Western Ukraine is considered an Eldorado by the

Not Theirs to Complain

The last people who should complain about the decision of the Allies to withdraw from the southern part of Norway are the Norwegians.

Before the invasion knowing as they must have but only danger came from Germany, Norway played right into the hands of Germany by engaged the Allied governments over the Norwegian three miles limit of neutrality—while the Germans sank Norwegian ships and mined Norwegian waters. Norway was regarded as a covered way for cargo vessels and munitions for the pitiful help Norway the Norwegians refused to heed plain facts of the approaching storm.

Then the German struck. Norway was helpless almost unarmed. Her army was small, her navy, her air, ant and unashamed and Oslo, a

references to the fate of Poland and Norway and the blissful happiness prevailing in wise and reasonable Denmark. This propaganda is being carried on by Nazis and supported by the German press, which has a distribution all over the world, through this part of the world, reaches it earlier than British, French or Swiss newspapers, and is published in a language more generally understood than any other foreign tongue. Especially effective are the Nazi propaganda methods, which tell their story in a language that even the illiterate can understand, and which is the press whatsoever that can tend to defeat its ends.

8. Anti-Communism. The Nazis do not hesitate to link a "front" of anti-Communism and the Communists in addressing factory workers and peasants, and they present themselves as the bulwark against Communism, as the champions of peasants. At the same time in the Slav countries and to peasants and workers alike they undermine all benevolence to their cause of Russia, who in the Slavic peasant mind is still Mother Russia, whether Communist or Soviet.

9. The actual corruption of officials. It is very difficult to trace this, and it is also very unfair to say according to the evidence of all sides, that the Nazis encourage it from long residence in them.

city of 300,000 people, as we have read, was occupied by a force of but 1,000 German troops, the nation surrendered without firing a shot.

Now the Norwegians are paying for the things they did and left undone in the months when Germany was preparing. Norway is beaten the victory of the Allies will be a long-drawn-out affair. They will regain her independence in no way by Allied victory. But the campaign in Scandinavia will not be permitted to weaken the general strategic plan for the great Germans aims.

Norway has not been abandoned, but in the circumstances Norway has no right to complain if the Allies do what seems the best in a way.—Ottawa Journal.

10. Terror. The candid revelation of what happens to individuals and officials who take an independent line. Terror is the Nazi plans. "If we succeed and you are known to have opposed us," the communists they go after the breadwinner, and they have learned from experience how valuable both can be to them.

—Dorothy Thomp, New York Tribune Inc. May 9. All rights reserved.

EGGS GALORE

London.— (CP) — Restrictions on egg-buying have been removed by the Ministry of Food so housewives may preserve early spring eggs before keeping than egg laid later in the year.



LIPTON'S ORANGE PEKOE
The choicest Orange Pekoe Teas grown in famous Ceylon and India purchased and blended by experts to suit your taste. Lipton's pour further ... it means less tea in the pot ... more flavour and enjoyment in the cup. Look for the Orange Label.
IT COSTS NO MORE Yet it is NEVER INSIPID
Forget insipid teas! Taste the deep, refreshing pleasure of a cup of Lipton's Tea ... that's always full-flavoured.
LIPTON'S TEA
FULL FLAVOURED

Arden

Arden—Mr. and Mrs. Wilkes spent Monday evening with Mr. and Mrs. N. H. Gendron.

Mrs. J. Throop of Norwood, spent the week-end with friends here.

Mr. Fred Fiefler of Fernleigh, spent a few days recently with his son, Mr. William Fiefler and Mrs. Fiefler.

Mr. Wm. Pringle of Kirkland Lake, spent a few days last week with friends here.

Mr. and Mrs. John Hawley of Cloyne, visited the former's parents, Mr. and Mrs. R. Hawley, last week.

Mr. Robert Loyst and son Sidney, have returned home after spending some time with the former's father, Mr. Simson Loyst.

Miss Irene Wood and aunt, Mrs. Lena Gallop, have returned home after visiting friends at Napanee.

Mr. Edward Hartwick of Smith's Falls, spent the week-end with friends here.

Mrs. Henro Lois and son, Kilborn, of Ops, visited the former's daughter, Mrs. W. Loyst and Mr. Loyst on Sunday.

Mr. and Mrs. J. W. Newton motored to Smith's Falls on Thursday evening to attend the show, "Gone With the Wind."

Mr. J. C. Marshall and son, Leslie, spent the week-end at their home here.

Mr. and Mrs. Leigh Gendron of Kingston, spent the week-end with the latter's parents, Mr. and Mrs. W. Scott.

Mr. Harold Loyst of Mountain Grove, spent Saturday evening with his parents here.

Mrs. Francis Wormworth and daughter, Helen, are spending some time with Mrs. Arnold Steele.

Mr. Tom Loyst has moved to Cross Lake for the summer.

Mr. and Mrs. Bert Thompson visited Mr. and Mrs. W. Wilkes on Sunday.

Miss Geneva Wilkes of Henderson and Miss Molly Wilkes of Clarendon, spent a few days recently with their parents, Mr. and Mrs. Edward Wilkes.

Rev. and Mrs. Harold Friar of Battersea are spending a few days with the latter's parents, Mr. and Mrs. Thomas Hughes.

Mr. Thomas Hughes, also Mrs. Robert Hawley are under the doctor's care here.

Sympathy is extended to the relatives of the late Arnold Steele, who passed away Thursday night at the Kingston hospital. He was seriously injured while helping tear down a barn near Cloyne for Mr. Almond Parks, Thursday.

The late Mr. Steele is survived by his wife, three children, Marjorie, Clarke and Keith, also his aged parents, Mr. and Mrs. John Steele, and seven sisters, Nellie Lott, Tamworth; Mrs. Emma Aurbin, Belleville; Mrs. Frasier Way, Kingston; Mrs. John Brazier, Marysville, Wis.; Mrs. Nath. Grendron, Mrs. Claude Nugent, Mrs. Francis Wormworth all of Arden, and five brothers, Harold of Tamworth; Gordon of Mountain Grove; Will, Ham, Deriine and Odell, all of Arden.

The funeral which was held Sunday at the United Church, was one of the largest ever held here, and was conducted by Rev. Sicence and Rev. Patterson. The floral tributes were beautiful, showing the high esteem in which the deceased was held.

Mountain View

Mountain View — Miss Madeline McKitrick of Bluffs Island, was a Sunday visitor with her parents, Mr. and Mrs. B. McKitrick.

Mr. Stirling Stewart started operations for the season at the Mountain View Cheese Factory. Mr. Nathan Lamonte is helping him.

The Mountain View Young People held their closing meeting on Monday night in the Sunday School room with a good crowd in attendance. The president, Mr. Milton Nightingale, was in charge and opened the meeting by the use of hymn 18 followed by prayer. Business was discussed for a few minutes and plans made to have two suppers and one social. Collection was taken. Miss Frances Wallbridge delegate to the Belleville Presbytery Convention held in Stirling, gave an interesting report of this convention. Mr. Clifford Black read the Church paper. Mr. and Mrs. William Stanton, (Jean Keeble), a recent bride and groom were asked to come to the front and Mr. Milton Nightingale read an address and Miss Bernice Minaker on behalf of the Young People presented them with a table reflector and vase. Both the bride and groom expressed their appreciation for the gifts. Hymn 40 and the benediction brought this part of the meeting to a close.

With Miss Frances Wallbridge, Recreation leader in charge, a lively Song Service was enjoyed followed by some new and amusing games. Lunch of pie and ice cream brought the meeting to a close.

The Sprague Telephone System has installed a new Northern Electric Switchboard and also redecorated their office.

Mr. Howard Wallbridge was a dinner guest on Tuesday at the home of Mrs J. O. Sprague.

Mr. S. Pringle was operated on in Belleville Hospital for appendicitis on Wednesday morning. Hundreds many friends with him a speedy recovery.

Quite a number from this community attended the Eastern Star euchre and dance at Quinte on Wednesday night. All reported a good time.

Sandra Byrne of Belleville, is spending a time with Mr. and Mrs. William Burtch and family.

Miss Doris Minaker of Belleville, was a week-end guest with Miss Bernice Minaker. Mr. Douglas Minaker of Huff's Island, was a Sunday visitor at the same home.

Mr. and Mrs. Clarence Sprague and family were Sunday callers with Dr. and Mrs. Tait of Roblin's Mills.

Mrs. Blanche Snider and boys of Carrying Place were Sunday visitors with Mr. and Mrs. Ross Snider.

Mr. and Mrs. D. Keeble and family spent Sunday with Mr. and Mrs. William Stanton.

Mr. and Mrs. Charles Wood and Ronald were dinner guests on Sunday with Mr. and Mrs. John Gibson of son, Roblin's Mills.

Mrs. J. W. Barber passed away on Sunday, May 5th., at the home of her grandson, Mr. J. S. Barber. Mrs. Barber was in her 82nd year and had been in poor health for some time.

Mr. and Mrs. Percy Lough of Burr's, spent Sunday with Mr. and Mrs. George Lough.

They'll Do It Every Time By Jimmy Hatlo



Albury

Albury — A number attended the Eastern Star euchre and dance at Quinte on Wednesday evening.

Mr. and Mrs. S. C. Peck spent Tuesday evening with Mr. and Mrs. Harris, Carrying Place.

A number attended the Redpath Ville W.I. at the Library on Thursday afternoon. The officers are the same as last year, except that Audra Brickman, who is president. Mrs.-Percy Wade and Don spent the tea hour on Thursday with Mr. and Mrs. Roy Williamson.

Mr. and Mrs. Elmer Walton and boys of Toronto, spent Saturday at their summer home. Mr. S. C. Peck returned to Toronto with them.

Mr. and Mrs. James Livingston of Picton, spent Sunday with Mr. and Mrs. Percy Wade.

Mr. and Mrs. Gerald Dempsey and family spent Sunday with Mr. and Mrs. Don Dempsey.

6th Sidney

6th Sidney — Mr. and Mrs. C. Murray and Harvey spent Sunday evening callers on Mr. and Mrs. O. Pearson.

Mr. and Mrs. M. B. Scott spent Sunday evening in Foxboro, callers on Mr. and Mrs. Harry Scott.

Mrs. George Frost of Frankford, was a recent guest at the home of Mr. Carman Frost.

Mr. and Mrs. Wilfred Hutchinson and children of Thurlow, spent Sunday at the home of Mr. Maitland Sine.

Mr. and Mrs. Cameron Morton, accompanied by Mrs. Allen Sine spent Sunday with their mother, Mrs. B. Morton, Belleville.

Mrs. Gerald Sine spent Monday with her sister, Mrs. E. Burkitt, 412, Bidwin.

Mr. T. H. Ketcheson has returned home from the Belleville hospital.

Plainfield

Plainfield — Mr. and Mrs. Wm. Anderson and grandson, Calvin, the week-end with Mrs. Ida Collins.

Mr. and Mrs. Harry Harrison, Mrs. James Harrison and Miss B. Beatty spent Sunday in Belleville with Mr. and Mrs. William Harrison.

Miss Ruth Dunning spent Sunday at her home here.

The condition of Mr. Wallace Sills is somewhat improved.

Mr. Pickering, P.E.I., called at the school on Thursday afternoon.

Misses Joan and Fay Rollins, all-Hazel Prindle had tea, Sunday evening with Mr. and Mrs. W. Mar-shall.

Callers on Sunday at Mr. and Mrs. Stanley Hazard's were—Mr. James Wellman, second line; Mr. M. Wellman, Odessa; Mr. Syd. Hector and sons, Belleville; Mr. Bert Pomeroy and sons, Kingston; Mr. and Mrs. Frank Pound and family, third Thurlow; Mr. and Mrs. Orval Lounsberry, 5th. Sidney, and Mr. and Mrs. Percy Sprackett and family, second Thurlow.

Mrs. Ralph Wilder and David Hinnsley called on some in the village Friday.

Mr. and Mrs. William Marshall called on Mr. and Mrs. Robert Rollins on Sunday.

Mr. George Bunniett, 8th. line, spent Friday with Mr. and Mrs. Stanley Hazard.

Mr. and Mrs. Mac Cronkright, Ronnie, Joan and Shirley, also Mr. and Mrs. E. Cronkright, Zion Hill, motored to Toronto on Sunday and spent the day with Mr. and Mrs. Allan Fulton.

Mr. and Mrs. Harry Bates and little son and Mrs. O. Bates spent Sunday with Mr. and Mrs. Sherman Parks.

The school children with their teacher, Miss Huff, enjoyed Arbor Day on Monday. All report a good time.

Friends are glad to see Mr. Earl Cutwater able to be home again. Mr. David Gillespie left for Toronto on Monday.

LOBLAWS

PRICES EFFECTIVE UNTIL SATURDAY NIGHT, MAY 11th, 1940.
We Reserve the Right to Limit Quantities of All Merchandise to Family Weekly Requirements.

We Carry Red Brand Pork—Beef at Attractive Prices

SPECIAL — TENDER BONELESS Prime Beef
ROUND STEAK ROAST lb. 22¢
SPECIAL—CHOICE
BONELESS RIB PRIME BEEF lb. 25¢

SPECIAL — BONELESS
BUTTS PORK lb. 20¢
FRESH SPECIAL — SHANKLESS
SHOULDER PORK Fresh lb. 14¢

SPECIAL—CHOICE MEATY
LEGS LAMB lb. 25¢
MACARONI and CHEESE Sliced
DUTCH STYLE LOAF ..... lb. 21¢
DELICIOUS BEEF BOLOGNA Sliced ..... lb. 14¢
Special—BONELESS MILK FED
Fronts VEAL lb. 17¢

GARDEN FRESH
Fruits and Vegetables
Ontario Grown, Freshly Cut
NO. 1 GRADE
Mushrooms lb. 23¢
NEW CROP CALIFORNIA
Green Peas lb. 15¢
New Potatoes Selected 6 lb. 25¢
BEETS New Crop Texas Bunch 5¢
NEW CROP STRINGLESS
GREEN BEANS lb. 15¢
NEW CROP TENDER
Green Cabbage lb. 5¢
SELECTED QUALITY
Bananas lb. 8¢
Loblaw's fresh FRUITS and VEGETABLES are always displayed and sold inside the store under ideal conditions. Never sold from the sidewalk, where exposure to sun, dust and dirt is unavoidable.

NATIVE LEMON OIL 10-oz. Bottle 23¢
HEINZ TOMATO KETCHUP 16-oz. Large Bottle 16¢
COWAN'S PERFECTION COCOA 1-lb. Tin 15¢
LARGE PACKAGE IVORY FLAKES 21¢
CLEANSER OLD DUTCH Tin 9¢
STAR BRAND AMMONIA POWDER WHITE, NAPTHA PEARL SOAP 2 Pkgs. 9¢ Bar 4¢
BRUNSWICK CHICKEN HADDIES 2 1/4-oz. Tins 25¢
HORNER'S JELL-A-MILK Assorted Flavours 2 Pkgs. 15¢

A NOURISHING LOAF
COTTAGE Brand BREAD
SLICED or UNSLICED 2 24-oz. Loaves 15¢
BROWN or WHITE

FROM THE FAMOUS TEA GARDENS OF INDIA and CEYLON
LOBLAW'S POPULAR AND PLEASING
RED LABEL ORANGE PEKOE TEA
SPECIAL
1/4-LB. PKG. BLACK or MIXED 35¢
1-LB. PKG. BLACK or MIXED 69¢
You Use LESS Per Cup of This Finer Tea—Hence Its Economy.
OTHER LOBLAW TEAS Offering QUALITY PLUS ECONOMY
BLUE LABEL 1/4-lb. Pkg. 33¢ Blend 65¢
BROWN LABEL 1/4-lb. Pkg. 29¢ Blend 57¢
All These Blends Offer — EXCELLENCE WITHOUT EXTRAVAGANCE.

SPECIAL — ALLEN'S PURE UNSWEETENED
APPLE JUICE 2-qt. Bottle Plus Tin 4¢
You'll enjoy this appetizer with a dash of lemon.
CONNOR'S CANADIAN PRIDE OF FUNDY Smoked SARDINES 2 Tins 23¢
In Pure Olive Oil.
SPECIAL — AYLMER HOME-MADE STYLE
Sweet Wafer PICKLE 12-oz. Large 17¢
BRUCE'S BIRD SEED 1-lb. Pkg. 14¢
THREE MINUTE OAT FLAKES 10-oz. Pkg. 10¢
GLASSCO'S PEACH JAM 1-lb. Jar 24¢
AYLMER CHILI SAUCE 10-oz. Bottle 13¢
BEE HIVE Brand CORN SYRUP 2-lb. Tin 16¢
WATERLOO CREAMED MUSHROOMS 10 1/2-oz. Tin 19¢
DURHAM Brand CORN STARCH 2 1-lb. Pkgs. 17¢
STANDARD GOLDEN CUT WAX BEANS No. 1 Tall Tin 8¢
LIBBY'S EVAPORTED MILK 16-oz. Tall Tin 7¢

PURITY FLOUR 26¢ 7-LB. BAG
SHERIFF'S LUSHUS JELLY POWDERS 2 Pkgs. 15¢
DOMESTIC or EASIFIRST SHORTENING 2 Pkgs. 25¢
Delicately Perfumed LUX TOILET SOAP 3 Cakes 16¢
SPECIAL—
DIAMOND Toilet Flush 12¢
Junior Size Tin
Yellow Label—Black Lyons Tea 1/4-lb. 34¢

"SPECIAL" McCORMICK'S DAINTY SHORTBREAD FINGERS 1-LB. BAG 15¢
AVERAGE 25 BISCUITS TO THE POUND
An exceptional Value — a biscuit you may serve on an occasion.

AYLMER SOUPS 2 10-oz. Tins 17¢
CELERY, OX TAIL, ASPARAGUS, VEGETABLE, BEEF, CREAM OF OYSTER, CREAM OF MUSHROOM.

AYLMER FANCY TIT BITS
PINEAPPLE 2 12-oz. Tins 29¢
GOOD QUALITY BURMA RICE Per Lb. 6¢
KELLOGG'S BRAN FLAKES 2 Pkgs. 17¢
AUNT JEMIMA PANCAKE FLOUR 2 24-oz. Pkgs. 27¢
CHOICE "SLICED" AYLMER PEACHES 2 14 Fl. Oz. Tins 25¢
RASPBERRY or STRAWBERRY — With Pectin
ST. WILLIAMS JAM 2-lb. Tin 25¢

RED HEART DOG FOOD The 3-Flavour
FED IN ROTATION—BALANCED DIET
• DIET "A," BEEF BASE
• DIET "B," FISH BASE
• DIET "C," CHEESE BASE
16-oz. Tin 13¢

LOBLAW GROCETERIAS CO. LIMITED
HEAD OFFICE, TORONTO

For Mother
MOTHER'S DAY SUNDAY MAY 12
Laura Secord CANDIES
850 POUNDS IN FRESH TODAY
30c-60c-$1.00-$1.50
DOLAN The Druggist
PHONE 138

OUR STEEL SPECIALTIES
Steel Chests Tubs Wire Tanks Cream Heaters Milk Cans Pails Tanks Oil Stoves Ranges and Ball-Bearing Washers Repaired and Exchanged Batteries Cleaning Boilers Radiator Covers Steel Stacks Steel Posters Replacement Blue Prints. We have the most modern welding outfit, being in position to handle any work, from repairing cars and repairing Dump Bodies and Trucks.
Any small Steel Repairs to be handled while you head Tons to be built this Spring.
TWEED STEEL WORKS LTD. TWEED, ONT.

ONE BOTTLE MAKES A GALLON OF JAVEL WATER


SIMPLY add water to a 15¢ bottle of JAVEX and you get a gallon of Javex Water for less than 2¢ per gallon cost. Insist on JAVEX. Your grocer has it.
15¢
Javex
THE NEW JAVEL CONCENTRATE
127

PERSONALS

MARRIAGE NOTICE

HALL—ALLIN— On Tuesday, May 7, 1940, at Front Road United Church Parsonage, Rev. W. T. Keough, officiating, Audrey Jeanne, eldest daughter of Alderman and Mrs. H. Jack Allin, to W. Aled Hall, son of Mrs. Mary G. Hall and the late George A. Hall of Bellefonte.

Miss Jennie Reid has returned to her home in Napanee after spending some time in the city.

Miss Doris Darrell of Windsor, is the guest of her brother, Mr. Jack Darrell and Mrs. Darrell, 133 Burnham Street.

Mrs. R. J. Allen, Kingston, who spent the past week with relatives in the city has left for Orono and Detroit.

Friends of Mr. N. P. North, at one time stationed here as trainmaster of the C.N.R. will be interested to learn that he has been appointed superintendent of the Portage-Brandon division in Manitoba.

Donald Evans, son of Constable and Mrs. W. T. Evans, Dufferin Avenue, is progressing favorably at his home, having suffered an attack of rheumatic fever.

WEDDINGS

HICKS—WALSH

The marriage of Miss Rita Florence Walsh, daughter of Mr. and Mrs. Walter J. Walsh, of St. Pacome, Que., and Dr. Merlin W. Hicks, son of Mr. and Mrs. George Hicks, of Picton, Ont., took place quietly this morning at ten o'clock in the Presbytery of St. Patrick's Church, Montreal. The bride was unattended and Dr. David Johnstone was best man for Dr. Hicks. A small reception at the Mount Royal Hotel followed the ceremony.

Out-of-town guests at the wedding included Mrs. George Hicks, mother of the bridegroom; Mrs. Winston Hicks, sister-in-law, of Picton; Mr. Richard Walsh, brother of the bride, of Chandler, Que.; Dr. Charles Walsh, another brother of Quebec City; Mrs. Delbert Dagles, aunt, and the Misses Dagles, of Three Rivers, and Mrs. George Clarke, of Brownsburg, Que.

Magic of Mother's Self Control

By Garry Cleveland Myers, Ph.D.

ANY intelligent mother who has mastered self-control has little or no difficulty in bringing up her child well. Self-mastery is the most essential trait for successful parenthood.

Until the child can move about, his control is entirely a matter of self-control by the one who cares for him. His discipline is her discipline. He does even need to hear NO. His mother must train herself, making sure there are some things she must do and some things she must not do, in his care and guidance.

As this child begins walking, becomes more active, even when he goes to high school, self-control by the mother and father is essential to his happy and effectual guidance.

Psychology of It

Self-control means planning and acting to the plans without fail. It means being always calm, and must calm when the child is most excited. It means speaking most softly when the child speaks most loudly. It means being loveliest when the child is ugliest. It does not mean just holding yourself in with great effort. Rather, it means you have so harnessed your emotions that they won't swell up ready for explosion. No one of us, of course, can ever hope to attain these ideals of self-control. Nevertheless, they are desirable objectives and some mothers never losing sight of them do seem about to arrive at them.

We tell parents to ignore the child in order to discipline him. Sometimes they say they do and think they do, when they don't. They make some outward gestures while the violent feelings are pent up within them and when they are not watching, these feelings reveal themselves.

A mother writing about an eight-year-old boy with a disagreeable temper can't understand why he does not improve, since she is sure she ignores him entirely when he "gets that way". "For example, we sent him away from the dinner table last evening and all finished our meal in misery, fearing him."

Feelings Gave Her Away

She supposed she was ignoring him when she didn't look at him or talk to him, yet her feelings and the feelings of the whole family were thundering at him.

Think of all the emotions in the mother over the baby's lack of appetite. Even if she is controlled, benefit as not to nag at him or say a word, she unconsciously shouts about her feelings at him. One strong emotion, especially those of fear and anger, may be most eloquent when we seal our lips, and the little child is keenly sensitive to these emotions.

We manage our emotions best when we don't have them or think we don't. We do it by planning our way of acting next time we know they are about to seize us; and then by training ourselves to act as we had planned.

Solving Parent's Problems

Q—Would you forbid your child, say from three to 10 to play with certain other children within a block, whom you know to be "undesirable children"?

A—As a rule, I would not, so long as they played out in the view of all of us were not destroying property or annoying other people. I should not worry much about what my child heard so long as I maintained his love and complete confidence, having always answered all his questions.

Q—Isn't the bully a coward?

A—He practically always is. Therefore we help him most as we enable him to acquire more physical and social courage, help him learn to defend himself against others his size and age, and to enjoy more successes and approvals that seem to him worthwhile.

Fashion Flashes

CUT ON TOP of the smartest costumes are handsome White hats. A new model has a deep curving mushroom brim of white pulpore lace with a fitted crown of white pique, made in two flanges, and slashed with navy grosgrain ribbon.

Details are important on many of the smarter new coats. For instance, a model in soft navy wool has bishop sleeves a flaring skirt, and navy grosgrain banded insertions in squares and bands.

Meet Spring wearing smart new shoes. A nice sandal is in blue self with dark red stitching forming a decorative motif beneath a piping of white kidskin.

Two for the money in fashion is the redingote plus frock ensemble. A smart redingote in navy woolen with edgings of navy silk braid discloses a frock of sky blue silk with a marine print in navy, white and red.

There's a whisper of rustling moire in the newest fashion shows. A suit of black silk moire is made with the long redingote which has white faille inserts in the collar and to form narrow cuff edgings. Jacket has a row of black jet buttons inset with gold motifs.

Very smart is the designer who thought up the idea of the detachable glove cuff. Thus a white kid glove has two pearl buttons on its cuff and comes with a detachable blue kid cuff flange, either of which buttons onto the glove cuff. Otherwise the gift buttons are just decorative.

Vatican City, May 8 (AP)—Pope Pius made it known today he shared widespread fears that other countries were in danger of invasion.

Addressing an audience of 4,000 pilgrims, including 41 French children, at the Vatican the Pope said the world "populoned with lies and disloyalty has lost the spiritual health of peace."

"The earth should be a place of concord," the Pontiff declared, "but instead the fire of war has broken out in various nations and is threatening to invade others."

Cooking School Prizes Presented

Prizes at last evening's Cooking School were won as follows:

Birthday prize—1 doz. strawberry tarts, Mrs. S. Lloyd, Coleman St.

4-piece set of dishes, Mrs. R. H. Cranston, Church St.

Dish—Mrs. F. B. Hilburn, Rednersville.

Towels, wash cloth— Mrs. Lloyd Gerow, Ann Street.

Casserole—Mrs. J. Buchanan, 290 Ann St.

Salad—Mrs. Florence W. Moon, 43 Highland Ave.

Silk Hose—Mrs. M. Ferguson, 161 Albert St.

Groceries—Mrs. H. Quincy, Coleman St.

Groceries—Mrs. H. W. Ackerman, Ann St.

Groceries — Mrs. Drummond Corbyville.

Groceries—Mrs. M. E. Lee, William St.

Permanent Wave—Mrs. E. T. Truman, Charles St.

Milk Tickets—Mrs. Northcott, Pinnacle St.

Gallon Oil—Edna Sullivan, 27 Queen St.

Two pints Ice Cream—Mrs. J. E. Dinan, Bridge Street.

Soft Drinks— Miss Emily White, 199 James St.

Butter, 1 lb—Mrs. I. Robinson, 57 Dundas St. East.

Tea Cup—Mrs. C. Meyers, Chatham St.

Butter, 1 lb—Miss Dorothy Boyle, Queen St.

Cooking—Shrimp Sandwiches, Mrs. R. Brown, John Street.

Bean Sandwiches—Miss Helen Sulman, Bridge St.

Salmon Filled Loaf—Mrs. Leo Riggs, Queen St.

Potato Salad—Marion Sargent, 4 Highland Ave.

Chocolate Orange Pie— Mrs. E. Ashburn, 276 Albert St.

Flowers—Mrs. H. J. Andrews, 240 George St.

Pie Plates—Helen Richardson, Front St.; Mrs. S. Howes, James St.; Mrs. W. J. Price, Gordon St.; Mrs. F. E. Houston, Pine St.; Miss Waters, 2 Forin St.; Mrs. J. M. Boyle, George Street.


"421 PLEASE"
CALL FOR MY COAT TODAY
FUR STORAGE
Woodley's
273 Front Street

END FLOOR SCRUBBING WITH JOHNSON'S SELF POLISHING GLO-COAT

Glo-Coat is self polishing. Quickly dries to a beautiful gleaming lustre. No rubbing—no buffing. Protects floors against wear—keeping them like new!
S. C. JOHNSON & SON, LTD. BRANTFORD, CANADA

McNABB'S Clearance SALE
OUR entire stock of Spring Marchandise now goes on sale at greatly REDUCED PRICES

COATS— SUITS— DRESSES—
at discounts
10% to 33⅓%
VISIT OUR SPORTSWEAR DEPARTMENT! SPORT SUITS — BLOUSES — SWEATERS — JACKETS
The J. A. McNABB, Limited
254 FRONT ST.

New Under-arm Cream Deodorant safely Stops Perspiration

1. Does not rot dresses—does not irritate skin.
2. No waiting to dry. Can be used right after shaving.
3. Instantly stops perspiration for 1 to 3 days. Removes odor from perspiration.
4. A pure white, greaseless, stainless vanishing cream.
5. Arrid has been awarded the Approval Seal of the American Institute of Laundering, for being harmless to fabrics.
LB MILLION jars of Arrid have been sold. Try a jar today!
ARRID
All all-master-selling toilet goods (also in 10¢ and 39¢ jars)
39¢ a jar

GOOD MANNERS
MRS. CORNELIUS BEECHMAN

Difference in Wording

Dear Mrs. Beeckman:

I am very much confused by the difference between the wording of the "At Home" card when it is enclosed with the wedding invitation, and the wording when this card is enclosed with the announcement. Will you please be so kind as to set me right about this?

Mother of the bride-elect

There is a very definite difference between the wording of an At Home card enclosed with the wedding invitation and the At Home card enclosed with the announcement.

An At Home card enclosed with the invitation does not carry the name, since when the invitation is received, the bride-elect has not yet acquired her married name. The card may read like this:

At Home
after the first of July
Two Home Place
Denver, Colorado

If an At Home card is enclosed with the announcement, the married name is used on the card, and the card is mailed after the wedding. The card may then read like this:

Mr. and Mrs. Francis Underwood
At Home Two Home Place
after the first of July
Denver, Colorado

Gift for Man

Dear Miss Beeckman:

I have been going out with a young man who has been very nice to me. He has sent me flowers, candy, and so forth.

1. His birthday is next month and I would like to get him a gift. Would that be all right? What would be appropriate?

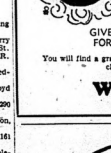
2. Should I have the gift sent to him or should I give it to him myself?

M. J.

1. It will be a thoroughly proper thing for you to send a birthday gift to this friend of yours.

Since his gifts to you have been chosen with such perfect taste, you should be especially careful that your gifts are chosen with equally good and discreet taste. Keep your eyes open to see if you can discover a book that he will especially enjoy, one of the excellent new biographies, for example, or a book on one of his pet sports or hobbies. You might select some item for his desk, or one or two individual sheer linen handkerchiefs for evening wear.

2. I think it would be better to send the gift, perhaps enclosing a friendly little birthday-note of felicitations.


YOUR MOTHER
WILL BE JUST AS YOUNG AS SHE LOOKS!
GIVE HER A NEW HAT FOR MOTHER'S DAY!
You will find a grand assortment from which to make your choice in our large stock.
WOODLEY'S
273 FRONT ST.

Advice to the Lovelorn
By BEATRICE FAIRFAX

Don't Forget Mother on Mother's Day

Another year has swung around and again Mother's Day is with us. It's not to be sentimental and talk about your best friend. That goes without saying, if your mother has been cast in the mould God made when He created mothers.

With so many of us, alas, when the flowers, candy, gloves, and other little trifles the shops put out for the second Sunday in May are sent to mother, we feel our duty is done for another year. But not all sons and daughters take their mothers for granted. Love, devotion, even sacrifice, are given in full measure. With such sons and daughters, every day is Mother's Day.

But there are thousands as loving as they are thoughtless—yes, I mean just that. The idea that they'll get around to doing something really nice for mother they keep in the back of their minds month after month, year after year. "Do it now" is relegated to the future. It comes as a cruel shock when mother is no longer with them, to be cheered by the little thought or letter which would have meant so much to her in life. The following is typical of "so many letters which have come to this column in the first days of loss over a beloved parent:

"Dear Miss Fairfax:

"If mother had only been of the dependent type, her children would feel more resigned to her sudden passing, which has left us not only bereaved but with a feeling of guilt as well. Mother was such a good sport that none of us ever thought of her as dependent on us for affection or little attentions. It was I who was found. We depended on her.

"Our father died when we were small children. Mother managed to secure a job as postmistress in our town, and she kept a little shop as well. Through changing administrations she continued to hold the job as postmistress, because she was popular with everyone and gave complete satisfaction.

"When age made her give up the postmistress job she was finding the independent of us all. Her little home was cleared of encumbrance, and she continued with the little shop. We were all so proud of her. No whining over old age or infirmity was for a single shade that we forgot, I'm afraid, that she starved for the little attentions her children and grandchildren could have given so easily.

"After her death we found her diary. On days when any of us wrote, or even sent a postcard, the entry began: 'Red Letter Day. Sonny has sent us a card.' Happy for a week over Julia's letter. They may come to see me next summer we couldn't. Shall be the heavenly."

"Well, we didn't get 'round to visiting her very often, though we loved her devotedly. But we had our own husbands and children to look after, and I expect we forgot when we should have remembered. Now it is guns and it's too late. We used to be mildly amused over Mother's Day we thought it sentimental, and ever sent the little gifts that would have made her so happy.

"I'm writing this, Miss Fairfax, in the hope that other sons and daughters, who like us, love their mothers devotedly, may remember Mother while she is here to be remembered.

Regretful."

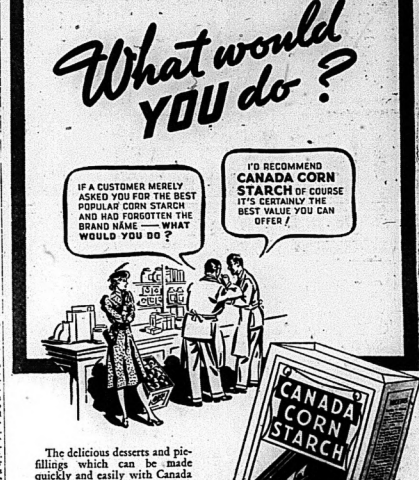
This correspondent's letter is a better reminder than a Mother's Day sermon. If you can't afford even the small gifts, the shops suggest, please go to see her. Or write her a letter. Tell her about yourself, your husband, your children, your job, how you live. The letter will give her a feeling that she really belongs to you and you belong to her—it's a lonesome business, this growing old.

MUST TELL ALL

London,—(CP)—R. A. F. men may think twice these days before participating. On returning to the home base they must fill out a blank containing 18 questions covering all aspects of the leap.

ANDROID'S WEATHER

Adelaide, Australia—(CP)— Disputing a long-range forecast of dry weather for South Australia, the state meteorological office asserts predictions are usually possible for more than 48 hours in advance, and sometimes not even for 24.



The delicious desserts and pie-fillings which can be made quickly and easily with Canada Corn Starch are a looked-for joy in every home.

Canada Corn Starch mixes so smoothly and gives just that right body and texture.

For whatever purpose Corn Starch is required you will be delighted with the results obtained from the use of this outstanding favorite.

CANADA CORN STARCH

FREE— Mrs. H. M. Aitken, famous Cooking Authority, directs the Canada Starch Home Service Department, a helpful service for all users of Canada Corn Starch and other Products. FREE, Write, Mrs. Aitken, for the booklet "31 Cakes". Enclose a label from any Canada Starch product, and send to The Canada Starch Home Service Dept., 48 Wellington Street, Toronto.

The CANADA STARCH COMPANY Limited 17

THERE'S SUCH DEEP SATISFACTION IN MAXWELL HOUSE ...IN ITS EXTRA RICH, FULL BODY


Extra Delicious because it has EXTRA FLAVOUR
*INSIST ON ALL THREE
*ENRICHED BLEND — Careful research has enabled us to further enrich the Maxwell House blend to give extra richness, extra zest and coffee delight.
*UNIQUE ROAST — Maxwell House is roasted by a unique method that realizes best evenly through every coffee bean . . . no weak coffee due to under-roasting — no bitter coffee due to parching.
*ROASTER FRESHNESS — Maxwell House comes in a Super-Vacuum tin . . . the only way to bring you coffee that really is roaster-fresh.
"So many of my Customers prefer Maxwell House . . . You see, it has three important advantages"*

MAXWELL HOUSE Coffee

Kingston Presbyterial W. M. S. Of Presbyterian Church Holds Fifty-Fourth Annual Meeting

The 54th annual meeting of Kingston Presbyterial W.M.S. of the Presbyterian Church was held in St. Andrew's Church, Belleville, on Friday May 3rd with an unusually large attendance. The executive met at 1.30 DST with the president, Mrs. Darling, Gananoque, in the chair, who gave a prayer for guidance. The nominating committee of Miss Cameron, Newburgh, Mrs. P. Ranson, Belleville and Mrs. Penwarden, Kingston was chosen, also the resolutions committee of Mrs. Douglas, Desoronto, Mrs. MacDonald, Prescott and Mrs. White, Roslin. Arrangements were made for a summer meeting in Deseronto the last Friday in August and the program to be given by the auxiliaries in the morning and the Young People in the afternoon. Arrangements were made to have a synopsis of all reports printed.

Roslin Auxiliary in Charge

The afternoon session was opened by Roslin Auxiliary in the worship period with Mrs. Wm. and Mrs. MacDonald conducting it. Mrs. Alex Mercer of Belleville sang delightful words of welcome and these were responded to by Miss Wallace of Kingston. The minutes of the last presbyterial meeting also of all executive meetings were read by Mrs. Harper Rollins, Stirling in the absence of Mrs. Cameron, Sunbury. The roll call was given by the corresponding secretary, Mrs. P. Ranson, Belleville and each auxiliary responded with the name of a missionary and where located. A hymn was sung and then the reports of each department were given, Mrs. Fowler, Kingston, reported a slight deficit.

Excellent Work by Young People

The Young Women's organizations were reported by Mrs. Penwarden, Kingston, which showed that the Katherine Farley group of Kingston had done excellent work. Mrs. W. H. V. Walker of Stirling gave the report of Mission Band and mentioned the excellent rally held in Stirling in July. Mrs. W. Douglas, Deseronto reported a slight decrease in Mission Band subscriptions. The Home Helpers report was given by Mrs. White, Roslin and Mrs. K. Watson, Kingston reported for the Welcome Welfare Department. Mrs. J. Farley, Belleville reported an unusually gratifying year for Library and Literature and of how much these were appreciated in lonely places in Canada. Mrs. J. Wallace of West Huntingdon reported the Life Membership work, which showed a slight decrease. Mrs. M. Tomkins, Stirling, spoke of the splendid papers to be had in the Exchange Dept. Miss MacFarlane, Kingston, gave a fine report of the work done among students in Kingston.

Presbyterial Rose Report Given

The press report was given by Mrs. McCaffrey, Madoc, after which she gave the prayer of dedication of the year's work. Mrs. Bell, Belleville sang a beautiful solo and Mrs. Darling, Gananoque and Mrs. Parger, Belleville, gave exe lent reports of the Presbyterial meeting in Toronto. The offering was taken and Mrs. Williams of Toronto, the guest speaker, was introduced and answered any questions and offered very helpful suggestions. The Lord's Prayer closed a full session.

The ladies of St. Andrew's Church served supper in the church hall after which the United Church and Anglican Church sent greetings.

Affiliation Service

The evening session opened at 8 o'clock in the auditorium with a candle lighting and affiliation service conducted by Mrs. Walker and Mrs. Ward, Belleville of a group of teen-age girls and Mission Band children. The processional hymn "Jesus Calls Us Over the Tumult" was sung by the children carrying lighted candles. A Scripture reading was given and the hymn "Take My Life and Let It Be" was sung. The COLIT. girls lighted candles and gave the pledge, "We pledge our love to Thee, our work, O God." The affiliation service was conducted by Mrs. J. Parger, Belleville and the girls were welcomed into the fellowship of the presbyterial by Mrs. Darling, President and by the provincial by Mrs. Williams, President. The recessional hymn was "O, Jesus I Have Promised." The worship period was then conducted by West Huntingdon Auxiliary in which Mrs. Thompson read the lesson, Mrs. John Wallace spoke on "The Guidance of God", and Mrs. Wm. Shaw led in prayer. The greetings of presbytery were given by Rev. Mr. Walker of Belleville, moderator of the presbytery. He stressed the need for more young men for the ministry and also urged the W.M.S. to use their spiritual vitality for the furtherance of Christ's kingdom and for peace to reign once more on earth.

The minutes of the afternoon session were read by Mrs. H. Rollins, Stirling and Mrs. P. Ranson, the corresponding secretary gave a splendid report on all the activities of the officers and secretaries for the year. Our Supply Secretary, Mrs. Bateman, Belleville has moved to Toronto and Mrs. Hunter, Madoc was selected to take her place. The guest speaker, Mrs. Williams, Toronto was introduced and chose as her subject the words of the hymn "This is My Task", and took each line in the first stanza as the key. "To serve", "to ponder over", and "to pray." She said that the love of Jesus is the message of the church and when a church has no message it dies. The love of Jesus must shine through us to help others. Love is never inactive and one of our great tasks at the present time is to keep Canada a Christian country as righteousness exalteth a nation. Many foreigners are slowly among us and we must reach these lonely places before the forces of evil do their deadly work. She cited that Mr. Prasenoc, our Ukranian minister, in Toronto has written nearly 100 letters a month to Ukranian people in their own language, to counteract the flood of Communistic literature. She spoke of tribes of Indians in the mountains, who had never yet heard the gospel we receive so much and should have much to spare. She asked the members if they were praying and thinking in their own auxiliaries and churches and urged all to greater study of the Bible. If we have done these things it is so easy to smile at eventide and know "This is my task."

Choir Assists

The evening session was greatly benefited by the choir of St. Andrew's Church and a delightful solo, "a beautiful garden" was rendered by a member of the choir.

The report of the resolutions committee was read by Mrs. Douglas and of the nominating committee by Miss Cameron after which Rev. W. A. Hunter installed the following officers:

Hon. President—Mrs. G. A. Reid, Belleville, Mrs. H. R. Duff, Kingston. Mrs. Morrice, Belleville, Mrs. W. A. Hunter, Madoc.

President—Mrs. George Darling, Gananoque.

1st Vice-President—Mrs. Wm. Shaw.

2nd Vice-President—Mrs. Gothard, Trenton.

3rd Vice-President—Mrs. H. R. Rollins.

4th Vice-President—Mrs. Boudreau.

Corres. Secretary—Mrs. Percy Ranson, Belleville.

Rec. Secretary—Mrs. A. E. Cameron, Pittsburg.

Treasurer — Miss A. Fowler, Kingston.

Department Secretaries:

Young Women and Teen-age,—W. H. Penwarden, Kingston.

Mission Band—Mrs. W. H. V. Walker, Stirling.

Glad Tidings—Mrs. J. W. Douglas, Deseronto.

Home Helpers—Mrs. W. White, Roslin.

Welfare and Welcome—Mrs. K. Watson, Kingston.

Library and Literature—Mrs. J. Parger, Belleville.

Life Membership—Mrs. Wallace, West Huntingdon.

Exchange — Mrs. M. Tomkins, Stirling.

Student — Miss M a cFarlane, Kingston.

Supply—Mrs. W. A. Hunter, Madoc.

Press—Mrs. John McCaffery, Madoc.

The president gave a closing message in prayer for guidance. The National Anthem wa sung and Rev. Mr. Walker gave the Benediction.

3rd Thurlow

3rd. Thurlow — Mr. and Mrs. Frank Harris were Sunday visitors of Mr. and Mrs. Harry Pound.

The monthly W.M.S. was held at the R. rooms, Cannifton, on Thursday afternoon with a good attendance.

Mr. Harry Britton and friend of Toronto, were Saturday visitors of Mr. and Mrs. Roy Pound.

Mr. and Mrs. Gordon Louch have moved into Mr. Robert Callery's house at the Cedars.

The hum of the milk wagon is again heard. Mr. Latchford of Cannifton, is engaged on this route.

Mr. J. R. Pound accompanied by Mr. Wright and daughter of Plainfield, spent a day recently with Mr. Lum of Bowmanville.

DELIGHT MOTHER

With Several Pairs of

GORDON HOSE



3 THREAD CHIFFON $1.00

SERVICE WEIGHT $1.00

6 THREAD SERVICE 69c

4 THREAD CHIFFON 69c

SPRING SHADES

ROSELITE
Joyous
Serene
Audacious
Flirtatious
Facile

Sizes 8½ to 10½

WALKER STORES
LIMITED
BELLEVILLE

Marmora and Deloro Adopt Daylight Saving

Marmora, Mrs. S. Curtis of Toronto, is visiting her son, Dr. D. L. Curtis and Mrs. Curtis.

Miss Hilda Mumby, nurse-in-training at Belleville General Hospital visited her parents, Mr. and Mrs. W. Mumby in Deloro on Sunday.

Rural Dean A. B. Caldwell is in attendance at the annual Synod Sessions of the Diocese of Ontario which commenced in Kingston on Tuesday of this week.

Mr. Vincent Trevlon, who recently underwent an operation in St. Joseph's Hospital, Peterborough, returned home on Sunday.

Mr. and Mrs. J. Fraser of Tuscon, were guests at the Royal Hotel on Monday.

In unison with Deloro Village the village of Marmora will go on Daylight Saving Time at midnight Saturday, May 11, and remain so until midnight Saturday, September 7th. This decision was arrived at at a meeting of Marmora Village Council held on Monday evening. This is the first year for Marmora to adopt Daylight Saving Time in a good many years, whereas Deloro has reverted to it for the past few summers.

Marmora Council, No. 279, Canadian Order of Chosen Friends held its regular meeting on Tuesday evening at the home of Friend Mrs. I. B. Nichol. A delicious lunch was served at the close of the meeting.

Johnstown

Johnstown — Mrs. J. F. Grant is confined to her bed. All her many friends wish her a speedy recovery.

Mrs. Clayton Curtis has returned home after visiting friends in Brooklyn.

Mr. and Mrs. J. B. Sickle took tea on Sunday with their son and family, Mr. and Mrs. C. Sickle.

The Y.P.P.C. met on Thursday evening last at the home of Mr. and Mrs. Fred Meyers.

Mrs. Morris Sickle spent Sunday with her father, Mr. Nelson Potter of Frankford.

Mr. and Mrs. Lloyd King of Harold, also Mr. Frank Dickens of Springbrook, called at the home of Mr. Morris Sickle on Sunday evening.

Quite a number of young people from this vicinity have accepted positions at the Bata Shoe factory, Frankford.

Presentation Honors Pte. Joseph Williams

Moira — On Saturday evening a host of friends gathered at the home of Mr. and Mrs. Joseph Williams to honor Pte. Joseph Williams, who leaves shortly to join the Hastings and Prince Edward Regiment.

Mr. Kenneth Stewart of West Huntingdon, and pastor at the Moira Church, was the chairman on this occasion. The programme consisted of the singing of "O Canada", followed by prayer, then an instrumental duet by Mrs. James Vanderwater and Mrs. James Hart. Mr. and Mrs. Will Vandervaier and Mr. Milton Vandervaier gave several selections of music, which were much enjoyed. A trio was rendered by Misses Grace McInroy and Dorothy Thompson and Master Donald McInroy.

During the program Mr. James Hart read an address. Mr. Albert Clare then presented Joe with a beautifully engraved gold wrist watch and an engraved fountain pen. After adding "May he's a jolly good fellow," Private Williams expressed his thanks and appreciation for the lovely gifts. At the conclusion of the program lunch was served by the ladies.

BOWRA'S BARGAINS

ELECTRIC AND HARDWARE

Save $30. In this Great WASHER SALE



15 Only - Regular $79.95

A GRAND BUY FOR THRIFTY SHOPPERS

HURRY -- There Will Be a Rush For These 49.95

The most washing machine for the money that we have seen in many a long day. Made to do a thorough job — rugged and efficient.

- Full-size modern tub.
- Three-blade aluminum agitator
- Ivory porcelain enamel with green base
- Improved safety swing wringer
- Oilless bearings

EASY TERMS

5¢ PAINT 5¢ SALE

Just A Few More Days

Save On Spring Paint Needs

Special OFFER 3 lb. tin 98¢

ONE POUND FREE

REG. $1.40 YOU SAVE 42¢

Lasts Longer Colour Refined



BOWRA'S

210 Front St.

ELECTRIC & HARDWARE

Phone 820

KEEP YOURSELF FIT and FRESH

To tackle nervousness, depression, work and war worries, start at the beginning. Get rid of the poisons that make you down. Take ENO every morning . . . keep your system fresh . . . your nerves steady . . . your head clear. Even on your sick DAYS you feel it doing you good, cleansing, refreshing your whole system.



Only the BEST is Good Enough for MOTHER

Outstanding VALUES OFFERED in McFEE'S 80th ANNIVERSARY EVENT! . . . . .



1847 ROGERS BROS. 22 pc. Set For 8

Featuring the lovely new "Adoration" design in the handsome walnut chest. 37 Pc. Set For 8 $39.75

A beautiful set for 8 people, "Adoration" of the 1847 patterns. In Chest. $49.75



"BLUEBIRD" DIAMONDS

Every 'Bluebird' diamond is perfect and flawless...also Insured. Free against loss, $25 to $500 theft or damage

BULOVA

This feminine beauty has a 17 jewel movement and an engraved natural case. $24.75



Bluebird "TWIN" matched pair. Perfect! Insured. $50



WEDDING BANDS

You may choose from hundreds—hand carved, diamond set and platinum! $5 to $50

DIGNIFIED CREDIT



For Women! $24.75

Precision built for lifetime performance. Fully guaranteed.

OMEGA WATCHES

MODELS FOR WOMEN

These are 'Canada's finest' featuring the handsome new rose dial and natural case. Also styles for men. $37.50 up

OUR NEW CHINA DEPT!



Famous "MYOTT" SETS

96 PC. SERVICE — These are reproductions of very expensive sets and come in delightful patterns and colors. Imported direct from England—and they're a real 'buy.' ONLY $2.00 DOWN—BALANCE ON TERMS $20.00

ROYAL DOULTON — Featuring the "Tintern" pattern—rich cream ground with deep floral border. 75 Pieces in the set. $51.95

ROYAL CROWN DERBY — This glorious China comes in open stock or full sets. This price is featuring a 64 piece set in the rich blue and gold No. 2451 design. $300



SILVERPLATE SPECIALS!

4 PCS. TEA SET . . . Teapot, Creamer, Sugar and Tray—all matching. Good quality silverplate. $10.25

4 PCS. TEA SET . . . Teapot, Creamer, Sugar and Coffee Pot . . . . beautiful design—heavy quality. $25.00

SHEFFIELD REPRODUCTIONS . . . Rich, luxurious designs, and a host from which to choose. 3 or more pieces. $42.50 up



Use Terms No Extra Cost

IMPORTED CRYSTAL STEMWARE

Most attractive design in clear crystalware. Goblets, Sherbets, Plates, Wines, Clarets, etc. Each 50c

A lovely Diamond design, similar to illustration in Goblets, Wines, Sherbets, Plates, etc. Each $1

SPECIAL TABLE—Silverplated gift items Butter, Nut, Spoons, Bon Bon, Dishes; Trays, Centres, etc. . . . $1

ANGUS McFEE

Jewelers and China Importers

Established in 1860

216 FRONT STREET

ON CREDIT!

Yanks Whipped Unmercifully And World Champions Safely Tucked Away in Last Place

Wonder Team Practically Helpless Against Left-Handed Hurling

RED SOX ON TOP

Boston Bees After Losing First Six Have Now Won Six Out of Eight

(By Judson Bailey)
(Associated Press Sports Writer)

The World Champion New York Yankees are in last place in the American League today and perhaps the most amazing aspect of their strange situation is the complacency with which everyone is accepting their slump.

The season already has been a grab bag of many surprises, but none of them could be in accord with the break-down of the wonder team of baseball.

The same club that won four consecutive American League and World Championships is out there floundering like a fish out of water day in and day out, losing 11 out of its first 17 games, five in a row and nine to lefthanded pitchers.

The Yanks were whipped unmercifully by Cleveland's Bob Feller and Indians, who started a southpaw named Al Smith against them, and backed him up with a 14-hit attack, that included two home runs by Hal Trosky and one by Frankie Hemsley.

Castoff Pitcher Beat Yanks

Smith is a castoff of New York Giants who pitched for Buffalo in the International League last year. The game yesterday was his first start in the American League circuit.

The same day a New York paper printed a cartoon showing a manager tapping a left-handed street sweeper on the shoulder and saying, "Lefthanded, Hugh! You're going to pitch against Feller tomorrow."

Yet in the American League there isn't a manager who doesn't believe the Yanks will rise again to battle with Joe Louis' boys for keeps, letting his starting pitchers go five, six, seven innings in the face of heavy hitting, until waiting confidently for one of those old three or four innings, that will mean everything.

The same as so stunned they don't know whether to believe their eyes. It can't be true as well because those Yanks have made hasty appraisals bounce before. Joe DiMaggio had a three-hit day in Boston yesterday and Joe Gordon hit a homer with two on in the eighth.

They are due to get a look at righthanded pitching today—if Bobby Feller's fireball isn't too stinging to look upon—and even though they're in a tailspin they're only 4 1-2 games behind the leaders. Prudence may also be the best policy.

Red Sox Still on Top

Boston Red Sox kept on top of the pile yesterday squeezing past Detroit Tigers 4-3 by bunching their hits for four runs in the fourth and with Jack Wilson registering relief pitching chore. This dropped Detroit back into third place, behind the Indians.

There was some other shuffling in the standings. Philadelphia A's outslugged St. Louis Browns 10-8 with Ben Chapman driving in four runs to take over fourth place and Chicago White Sox climbed out of the cellar with a 6-3 decision over Washington on the five-hit hurling of Ed Smith and Clint Brown.

Brooklyn's National League leaders were raked over the coals when Cincinnati Reds were blocked out of a chance to move into a tie with them, when the surging Boston Bees pounded Paul Derringer off the mound and won 7-3. The Reds have lost their first six straight but since have won six out of seven games with four runs in the first inning and five in the fifth.

Mellon Going Good

New York Giants plastered 17 hits against the Cubs for a 16-6 triumph that not only ran Pittsburg's string of defeats to eight but broke the Terrymen's own losing streak at four. Babe Young got four consecutive hits and the Giants rolled up eight runs before the Pirates pen-etrated Cliff Melton's armament for their first score. It was the southpaw's third victory without a defeat.

Ival Martin hit two home runs to lead St. Louis Cardinals to a 7-4 triumph over the Phillies, but Pid-dler Bill McGee had to be rescued in the ninth when the Phils bunched three runs around a homer by Gus Suhr.

Sports Roundup

(By Eddie Briela Associated Press Sports Writer)

New York, May 9 (AP)—Plans of Rhubert J. Pugsley to break the Mike Jacobs monopoly apparently have bogged down.....Anyway, the opening of Joe Louis-Buck Pastor vs. Red Burman at Ebbets Field, June 6—has been called off.....The Dodgers who flew from St. Looey to Chicago in two chartered planes the other night were insured for $640,000 .....Players are divided whether they want the business of dashing around the country via air to become a permanent routine.....Ced Senbisciti's first colt, already foaled has been named First Biscuit .....Why not Tea Biscuit?

That closed the file.

The cards have put up a huge sign reading:—"No gambling" in the back of the park.....Maybe that's why Ray Blades would take a chance on any one playing three-day and two tne day before.

ROOKIE ROSTER



BOB LOANE, outfielder, Boston Bees . . . six-foot righthanded hitter from Springfield, where he batted .366 last season . . . is considered an excellent fielder . . . he is a Hockley, Cal., youth now living in Oakland.

BASEBALL'S Results & Standings

INTERNATIONAL LEAGUE

	Won	Lost	Pct.
Jersey City	12	4	.750
Baltimore	10	6	.625
Newark	10	7	.588
Rochester	9	7	.563
Montreal	7	8	.467
Buffalo	5	9	.357
Toronto	5	11	.313
Syracuse	3	9	.250

Wednesday's Results.

Toronto 7 Jersey City 3
Newark 8 Montreal 4
Baltimore 9 Rochester 2

AMERICAN LEAGUE

	Won	Lost	Pct.
Boston	13	6	.722
Cleveland	11	6	.647
Detroit	11	7	.611
Philadelphia	8	8	.500
St. Louis	7	10	.412
Chicago	7	10	.412
Washington	6	11	.353
New York	6	11	.353

Wednesday's Results.

Philadelphia 10 St. Louis 8
Cleveland 10 New York 4
Chicago 6 Washington 3
Boston 5 Detroit 4

NATIONAL LEAGUE

	Won	Lost	Pct.
Brooklyn	11	3	.786
Cincinnati	11	4	.733
Boston	9	5	.643
New York	6	8	.429
Chicago	6	8	.429
St. Louis	7	10	.412
Philadelphia	5	8	.385
Pittsburgh	3	8	.273

Wednesday Results.

New York 16 Pittsburgh 6
Boston 10 Cincinnati 4
St. Louis 7 Philadelphia 4

AMERICAN ASSOCIATION

	Won	Lost	Pct.
Minneapolis	11	5	.688
Kansas City	11	6	.647
Indianapolis	9	6	.563
St. Paul	8	7	.533
Milwaukee	7	7	.500
Louisville	6	9	.427
Toledo	6	9	.400
Columbus	4	12	.250

Wednesday Results.

Milwaukee 7 Columbus 6

To Stop Constipation Get at Its Cause!

If constipation's got you down so you feel heavy, tired and dopey ... it's time you did something about it. And something more than just a mere laxative. You should get at the cause of the trouble.

If you are likely to be typical of people do, the chances are that a very simple cause starts the constipation ... you don't get enough "bulk" in your daily diet. Then intestinal muscles need help. It means a kind of "bulk" that has the digestive process lasts about "milky" mass which helps a bowel movement.

If constipation is due to lack of "bulk" in your diet, eat Kellogg's All-Bran, a tasteful ready-to-eat cereal. Two tablespoonfuls daily and drink plenty of water. All-Bran supplies the "bulk" you need, plus the intestinal bulk vitamin B1. Made by Kellogg in London, Canada. Sold by every grocer.

TEN EXPECTED TO GO TO POST IN PREAKNESS

Twelve or More Expected but Training Grind Has Taken Its Toll

GALLAHADION TO GO

Bimelech Will be One to Beat and Many Think He Will Turn Tables on Derby Winner

By MASON BRUNSON
Associated Press Sports Writer

Baltimore, May 9 —(AP)— The "dirt Gallahadion and Best Bimelech" club appeared to have lost a few members today—so only about 10 horses are likely to go to the post in the Preakness Stake at Pimlico Saturday.

The "G. G. and B. B." club is composed of three-year-old colts spoiling for a crack at the Kentucky Derby winner and runner-up. Specialists for muddy going, faith, hope and charity—the latter meaning a willingness to give Gallahadion and Bimelech a run for the money.

Right after Gallahadion showed that Bimelech could be beat, there was a rush to join the club. It seemed everybody wanted a "G. G. and B. B." badge and a Preakness field of 12 or more was predicted.

But that was before the training grind began to take its toll. Half a dozen Preakness possibilities have fallen by the wayside by Pimlico this week.

Ready to accept the mile and three sixteenths issue are five horses that suffered defeat in the Derby and a fourth colt that didn't run in the Kentucky classic. Here are the Preakness certainties:

Mrs. Ethel V. Mars' Gallahadion.
Col. E. R. Bradley's Bimelech.
Arnold Hauger's Dit.
Mrs. Isabella Dodge Sloane's Blue Swords.
Mrs. Anthony Pelletti's Sun Again.
Mrs. Margaret Whitney Straight's Woof, J. W. Y. Martin's Abrasion and H. A. Pearson's Challedon.

Word that Maragoy could be considered a possible starter came as a surprise, for he hasn't been figured in the pre-Preakness calculations.

BOWLING LEAGUE HOLDS BANQUET

Ray Lennox Elected President of Major "B" Loop and Prizes Awarded

Ray Lennox was elected president of the Major "B" Bowling League of the Recreation Alleys when the local "B" bowlers met for their annual banquet, presentation of prizes and election of officers last evening. Speeches by the captains of the respective teams composing the league and officials of the alleys and league executive were followed by "good fellowship" social evening.

In presenting the prizes, President Bob Coleman first thanked the clubs for their assistance in making the league one of success. The prizes of the Major "B" Bowling League, donated by Roy Mack Storms winner of the high three string with a score of 811 and Ray Lennox runner-up by Ed Burns with a score of 338, while the high average honors went to Ray Lennox. Other prizes were presented to the members of the Ontario Nine. Nightshifters finished the league schedule in first place, Bank of Montreal second and Recreation third. The consolation prize went to the Bath Barbers. In the league play-offs, however, the Recreation bowlers won the series and the league cup.

The result of the election of officers for the season 1940-41 resulted as follows—

Past President—Coleman.
President—Ray Lennox.
Vice-Pres.—Cecil Hardwick.
Sec.-Treas.—Ernie Hewitt.

It was unanimously decided to adopt the Major "A" playing rules in the league in their entirety for the coming season.

During the social part of the evening toasts were proposed to Recreation Alleys, who has joined the ranks of the Hastings and Prince Edward Regiment and to Harold Doyle, who has joined the Royal Canadian Air Force. Both have been members of the Major "B" Bowling League during the past season. Harold Doyle being captain of the champion Nightshifter quintette.

Mebbe it's just another yarn, but a trainer pardner at Havre de Grace told us yesterday that that although his two-year-old career Bimelech has been subject to attacks of nervousness and was scratched from at least one race because of this, the real reason.....This trainer thought Bimmie might have had a recurrence of the malady last Saturday.....In a game the other day the semi-pro Rosenblums of Cleveland came up with an entire outfield of left wrestling giants.

British army authorities have ruled neither Tommy Farr nor Eric Boone can go into scrapping over here while the war's on.



VANCOUVER LEAFS BEAT MONTREAL

First Game for Senior Basketball Title of Dominion Easily Won by Western Team 33-26

Montreal, May 9—(CP)—Lineups of both teams will be unchanged tonight in the second match of the Dominion Senior Basketball finals as Coach Moe Abramovitz of Montreal Y.M.H.A. has elected to give his same players a chance to make up for their initial loss to Vancouver Maple Leafs.

Abramovitz was disgusted last night with his team's 33-26 loss to the Leafs in the first game of the best-of-five series. Much of it he blamed on nervousness, however, and the rest on their long lay-off since eliminating Windsor Alumni for the eastern title almost a month ago.

"Remember how long it was since our last competitive game and don't blame the boys too much for their poor shooting," he said after the match. "Besides, they all were a little nervous because of the big buildup Vancouver got. I think the same team can overcome both and take the next game."

Evidence of Montreal's nervousness is reflected in the scoring statistics which show they made good on only 10 field goals of 74 tried. On free shots they were a little better, scoring six of 10.

Vancouver, attempting 59 field goals, made good on 13 of them and scored eight of 15 free throws. The percentage is not particularly high but the Maple Leafs gave the impression there always was a little reserve power left in the event it is needed.

Facing the Leafs' scoring attack throughout was forward Art Willoughby, who bagged a total of 9 points. Stan Barsley with six while Ralph Henderson notched five and Ross and Ranz Mathison four each.

Fights Last Night

(By the Associated Press)

San Francisco—Lloyd Dehuerst, 164, San Francisco, and Leo Turner, 164, Portland, Ore., drew (10).

New Orleans—Jimmy Perrin, 126, New Orleans, outpointed Bobby Ruffin, 126, New York (10).

TIME OUT FOR A FREE-FOR-ALL



This free-for-all is what Walker Cooper, Columbus catcher, started by taking a punch at Jimmy Priddy, Kansas City second baseman, during an American association baseball game in Kansas City. Cooper was banished after the melee, but Manager Burt Shotton, of Columbus, was the background figure with arms at the umpire. Frenchy Bordagaray is providing comedy relief with his arms outstretched at LEFT.

PROMOTE GOLF FOR RED CROSS

Old Country Looks for Wartime Program of Pro Contests in June

London, May 9 (CP)—The "Daily Mail" has decided to organize the £500 ($2,220) golf tournament with the two-fold aim of helping the funds of the British Red Cross and the professional golfer.

"The competition, a 72-holes stroke play, will be played at Sundridge Park, Bromley, Kent, June 12-14. It will be open to all professionals and their assistants.

One round of 18 holes will be played on each of the first two days and the final 36 holes will take part in the remaining 36 holes on the final day.

First prize will be £100 ($455) with a minimum guarantee of £500 ($2,220) to the Red Cross Society.

Majority of the leading professionals have promised to support the tournament which will provide the first important gathering of professionals since the outbreak of the war.

League Leaders

By The Associated Press

American League.

Batting — Leiber, Chicago, .400. Runs — Leiber, Chicago, and Laughter, St. Louis, 15.

Runs Batted in — Lombardi, Cincinnati, 16.

Hits — Leiber, Chicago, 21.
Doubles — Leiber, Chicago, 7.
Triples — Runs, Boston, 3.
Homers — Mize, St. Louis, 5.
Stolen Bases — Frey, Cincinnati, 4.
Pitching — Walters, Cincinnati, 4-0.

TORONTO LEAFS WITH 3 HOMERS DEFEAT GIANTS

Jim Reninger Limits Leaders to Six Hits but Taken Out in Eighth

ORIOLES NOW SECOND

Nick Etten Batting at .333 Clip is Main Reason for Baltimore's Standing

(By The Associated Press)

Connie Mack and Jimmie Dykes could hit, and Nick Etten, former first sacker for Philadelphia Athletics, has been doing plenty of hitting for Baltimore Orioles this season.

Etten is clouting the ball at a .333 clip and is one of the main reasons the Orioles are in second place in the International Baseball League.

Nick was in good form yesterday and slammed out two home runs in four trips to the plate to pace Baltimore to a 10-2 victory over Rochester. Both homers, first innings came in the eighth inning with one on and the second an inside-the-park with the bases loaded. Tommy Hughes went the distance for Baltimore and allowed six hits in up 11 safeties he kept them all well scattered.

The victory broke a three-game losing streak and boosted Baltimore to within two games of the first place Jersey City Giants, who were downed by 9 yesterday before Toronto Maple Leafs.

Reninger Best Leaders

Big Jim Reninger, limited the league leaders to six hits and was the winning hurler although taken out in the eighth by the middle of the Giant rally. John Berly replaced him on the mound with the bases loaded and retired the side with no less ball for the remainder of the game. Blake Jones, Johnny Bates and Mickey Dejonghe all hit for the Toronto ace in the ninth innings but Bill Harris started for Jersey City and was the losing pitcher.

In the only other game played yesterday, Newark Bears defeated Montreal Royals in the fifth with one third place in the standings. Ken Trinkle, Newark hurler, in the middle of the game, broke up a 3-3 tie with a single in the seventh that was good for two runs. Bill Werber batted in Vern Stephens in the fifth with one on. George Earley received credit for the victory after Trinkle and Jim Branch was rushed into the game in the ninth inning to relieve Harold Brown, starting. Ira Hutchinson who took over for the Royals in the fifth was charged with the loss, his fifth of the season.

Buffalo Bisons and Syracuse Chiefs were rained out.

Yesterday's Stars

(By the Associated Press)

Hal Trosky, Cleveland Indians, in four runs with two homers in 10-4 victory over Yankees.

Babe Young, Giants—Made four consecutive singles, one with bases loaded in 16-6 victory over Cubs.

York beat Pirates 10-6.

Stu Martin, Cardinals—Smacked two home runs we lead St. Louis to 7-4 decision over Phillies.

Ken Raffensberger, Red Sox—Took over pitching chore with bases loaded in fourth inning and checked Detroit Tigers with fine relief performance.

Benny McCoy, Athletics — Got four hits, one of them a single with bases loaded, to provide margin of 10-8 decision over Browns.

VALUABLE STALLIONS

Paris, Ky., May 9—(AP)— Pirt struck suddenly at E. K. Thomas' Hickory Hill Farm here last night and burned to death four thoroughbred stallions at a loss veteran horsemen said may exceed $100,000.

The Four-Flying Heels Kiev, Aneroid and Sergeant Byrne were trapped in their stalls by fire that spread so quickly farm employees were unable to reach them.

The following sport comment is taken from the Peterborough Examiner:

"Young Walter Gerow, Jr., of Napanee expects to hook on at first base with the Petes this summer. He is only about 20 years of age, stands six feet, two inches, and bumps the beam at 185 pounds. Walter, who played hockey last winter for London in the Mich.-Ont. loop, said they were to the finals—broke in with Napanee in the C. O. B. L. and later played intercounty ball. A good fielder and hitter he should fill the bill nicely at first. If he gets his transfer Clar-ence Hid. Walker, Sr., was a starry catcher with the Petes in the early Nationals, later pitching them to several titles, and then moving to Napanee where he managed and the Gibbards in senior and intermediate company. . . .

Usually it is of interest to wrestling fans when one hooded grappler appears on a grappling card but when two bemasked grapplers are included in the main bout of a show, that should prove doubly interesting. Jan Say (1) and Ivan Kiev (2) will be the masked

WHAT THE MAN ABOUT TOWN WILL WEAR

CAN BE FOUND AT ALL TIMES AT THIS QUALITY STORE FOR MEN!

• SUITS and TOPCOATS

ARE SMARTNESS THEMSELVES THIS SPRING

COME IN AND SEE OUR SELECTION

QUICK & ROBERTSON

Correct Clothing for Men

CALLING 'EM

Between the Lines

with Ken J. Colling

Things we never knew before—Broker's Tip, winner of the 1933 Kentucky Derby, never won a race as a two-year-old and never won a race after winning the Blue Grass classic. . . . Umpire Bill Stewart was behind the plate in the last of two no-hit games in the National League, during Johnny Vander Meer's 1938 effort and Tex Carleton's more recent achievement in Cincinnati. . . . Oddly enough, the same teams were involved in each incident. . . . That Bill Pidgeon, B.C.I. track and field star, will compete in the Eastern Canadian championships at Molson Stadium, Montreal, on June 1st, instead of the Interscholastic meet at Stirling. . . . That Bill is one of the best middle distance runners and pole vaulters in this district. . . . That the U.S.A. will hold its Olympic trials as per schedule and make the customary team regardless as to the cancellation of the 1940 Olympics. . . . That five women will start bowling in the Recreation on Saturday . . . "or is it the spades that make the dirty digs at a bridge game?"

Now that H. M. "Dolly" Gray has taken over baseball and basketball by the horns and has entered a ball club in the Inter-City Quinte League, there are exactly three things that must be done before its easter opening—the revival of the game in Belleville. First, "Dolly" must be expected to put the project of baseball over in this city since he needs executive help, secondly the players will have to assist in the re-organization, accept positions and hold active offices as the case may be in Belleville and Oshawa. Lastly, however, the most important thing of all, the entire picture, we refer to the creating of enthusiasm among the teen-aged boys of the community. There is absolutely no use wasting time on players who have been playing baseball for years and after all the real usefulness on the diamond has long since been spent. Replenish the roster of the Belleville team with teen-aged boys and start with a clean slate from the foundation and build a solid structure. There is no use saying teen-aged boys are too young for league competition; always remember that all players had to start somewhere and the Giants when he was but 17 years of age and major league material in the making.

The following sport comment is taken from the Peterborough Examiner:

"Young Walter Gerow, Jr., of Napanee expects to hook on at first base with the Petes this summer. He is only about 20 years of age, stands six feet, two inches, and bumps the beam at 185 pounds. Walter, who played hockey last winter for London in the Mich.-Ont. loop, said they were to the finals—broke in with Napanee in the C. O. B. L. and later played intercounty ball. A good fielder and hitter he should fill the bill nicely at first. If he gets his transfer Clarence Hid. Walker, Sr., was a starry catcher with the Petes in the early Nationals, later pitching them to several titles, and then moving to Napanee where he managed and the Gibbards in senior and intermediate company. . . .

Usually it is of interest to wrestling fans when one hooded grappler appears on a grappling card but when two bemasked grapplers are included in the main bout of a show, that should prove doubly interesting. Jan Say (1) and Ivan Kiev (2) will be the masked Marvel" in the main bout of Friday night's preliminary wrestling card at the Home Arena. The feature of the show is the bout that the winner must unmask and establish his identity and he assures us that the promoters of the local grunt and groan business signed these two top-notchers after a flashing bout contract, thus assuring the unmasking of at least one of the main hooters. Two supporting bouts will precede the hooded gents' battle royal.

"Why buy highly-priced fishing tackle?" is the question being asked by 14-year-old Douglas Hunt who hooked a 6 1-2 pound Rainbow trout, using a rod and bamboo pole, clothesline and a three-pronged hook in the Coldwater River near Midland the other day. To make the story more of the Ripley type, young Hunt wasn't exactly angling at the time, that is not for fish, he was trying to hit a log or straw out of the water when his prize came along, struck and low and behold young Douglas landed a 6 1-2 pound Rainbow trout, measuring 23 inches in girth and 35 inches in length. (Joe Shorth and Cap Bottum please note.)

Some Preakness peeks—The Brookdale's, the oldest and most famous racing trophy in the United States, sees its 36th consecutive running on Saturday. . . . The Preakness does not date back as far as the Kentucky Derby, but the Woodlawn Vase is one of the oldest racing trophies in the country. The winner of the Preakness this year will also receive a plaque, which will be mounted over the stall used by the winning horse in the golden jubilee race.

The season's first softball casualty occurred on Monday night when outfielder Jimmie Bartage of the Curley C.I. sustained a nasty gash on the head. Jimmie was shagging flies in practice at the Model when he stumbled over fell backwards, inflicting a wound requiring several stitches to close. With Playing-Coach Alex Simpson in charge, the senior staff played by the winning horse in the golden jubilee race.

The season's first softball casualty occurred on Monday night when outfielder Jimmie Bartage of the Curley C.I. sustained a nasty gash on the head. Jimmie was shagging flies in practice at the Model when he stumbled over fell backwards, inflicting a wound requiring several stitches to close. With Playing-Coach Alex Simpson in charge, the senior staff played by the winning horse in the golden jubilee race.

SPORT EYE—The Major "B" bowlers from the Recreation Alleys made some splendid presents of their prizes last night at close off a successful season. . . . It looks as though the golf southpaw can beat the Yankees these days. That is especially if his name is Dean or Smith. . . . Arnold Hauger's Dit and Mrs. Isabella Dodge Sloane's Blue Swords are both stabled at Louisville in the Derby, turned the Churchill track for a final time yesterday. . . . As did Andy K.'s two-starter last week. . . . Both are eligible for the Preakness, and they're going to be out in the post as favourite and there won't be too many Gallahadions around to upset the dope bucket this Saturday. . . . Vancouver defeated 33 to 26 in the first game of the Dominion basketball finals last night. . . . Playing all seven quarters undefeated, the Bata quintette folded up under the pressure and lost out to the Y.M.C.A. volleyball talents to the tune of 37-30, losing three straight to the locals.

Wrestling Last Night

(By The Associated Press)

St. Louis—Bronko Nagurski, 235, Minneapolis, Pulls Muscle, defeated Everett Marshall, 225, Omaha, Neb., 2 falls, time, 12:45.

Mother's Day Gifts





LINEN HANKIES
Mother's favorite . . . Fine linen, lace edges, Embroidered corners
each 35c



NECKWEAR
Jabots, revers and dickies in piques, sheers, laces.
each $1.00



WHITE BAGS
$1.00 $1.98
Top handle, pouch, envelope, and tailored style.



LAPEL FLOWERS
29c 35c 50c
New assortment just arrived for Mother's Day. Choose early.



HAND CROCHETED GLOVES
49c 79c 98c
White only

WALKER STORES LIMITED
BELLEVILLE

2nd Thurlow

2nd of Thurlow— Mr. and Mrs. F. Mitchell spent Saturday evening with the latter's parents, Mr. and Mrs. S. Gummer, Stirling. Mr. Gummer is seriously ill at his home.

Mr. and Mrs. G. Atkins and family spent the week-end with Mr. and Mrs. H. Seeley, Brighton, the latter remained for a week.

Mr. and Mrs. W. Leslie and Mrs. Wm. Donaldson, Belleville, called on Mr. and Mrs. J. Donaldson one evening recently.

Miss Lorena Haight is accompanying Miss Bernice Robinson for a week assisting with the music for the musical festival. Pupils of Miss Robinson spent the evening in furnishing the program for the evening.

Mr. and Mrs. Cecil Ketcheson, Sth Thurlow, had dinner with Mr. and Mrs. D. Atkins, on Sunday.

Mr. and Mrs. Gordon Woods, Sidney, spent the dinner hour on Friday with the latter's parents, Mr. and Mrs. F. Mitchell.

Mrs. C. Clapp and family, 3rd Line, are moving to this line this week.

Mr. and Mrs. J. Fair, Sidney, called on their daughter and her husband, Mr. and Mrs. D. Bowers, Sunday afternoon.

Mr. Wm. Casey, 3rd Line, called on Mr. and Mrs. D. Atkins, on Sunday afternoon.

Mrs. W. Gray, Vera and Wessie, spent Sunday in Tweed, visiting friends.

Mr. and Mrs. G. Hudgins and Dale of Belleville, called on the latter's parents, Mr. and Mrs. S. Bowers, on Sunday afternoon.

Mr. and Mrs. E. Vivian and Miss Helen Thompson, called on Mr. and Mrs. J. Donaldson on Friday night.

Miss Ilene Robinson spent the dinner hour on Tuesday with Miss Lulu Mitchell.

Master Robbie Halvay is spending a few days with his grandparents, Mr. and Mrs. W. Gray.

Mr. M. Hall, Helen and Alex, Miss Audrey Allen had tea and spent the evening on Sunday with Mr. and Mrs. J. Donaldson.

Mr. and Mrs. Wellington, Jordan and family of Mr. and Mrs. C. Roslin, spent Thursday evening, with Mr. and Mrs. W. Gray.

Mr. Geo. Woods, Sidney, spent the dinner hour on Friday with Mr. and Mrs. F. Mitchell.

Several of the young folks attended the party at Mr. Clapp's 3rd Line on Friday night.

Mr. and Mrs. Pitman, Carmel, and Mr. and Mrs. R. Clarke, called on Mr. and Mrs. J. Simmons on Sunday night.

Mrs. K. Bush of Sidney, spent Thursday with her parents, Mr. and Mrs. F. Mitchell.

Mr. and Mrs. J. Donaldson and Mrs. J. Simmons called on Mrs. Arnold Mitchell on Friday evening. Miss Ilene Robinson had dinner recently with Miss Jean Kent, Belleville.

We are still making HOME IMPROVEMENT LOANS . . . . . These are TYPICAL:

to a TRUCK DRIVER
to repair one Truck, including engine and transmission overhaul and new Tires and Tubes $600.00
Monthly instalments $6.41

to a MACHINIST
to close down, open and furnish cottage, store, office and workshop, and visit relatives in Europe $150.00
Term of Loan . . . . . 2 years
Monthly instalments $12.50

to an INSURANCEMAN
to purchase second-hand story for home $750.00
Term of Loan . . . . . 5 years
Monthly instalments $20.85

to a LANDLORD
to install new plumbing, wiring and roof on property $600.00
Term of Loan . . . . . 2 years
Low Discount $2.50
Monthly instalments $15.67

Ask for booklet, "Loans for Home Improvements". It shows a few examples about the Home Improvement Plan.



Inquiries Invited

Loans such as these are being arranged through The Royal Bank by home owners all over Canada, who want to repair, extend or modernize their property. Just see the Manager of your nearest Royal Bank branch who will be delighted to talk it over with you. Drop in next time you are passing.

THE ROYAL BANK OF CANADA

OVER 800 BRANCHES IN ALL PARTS OF CANADA



Loraine Day and Lew Ayres in their most startling and newest adventure, "Dr. Kildare's Strange Case," featuring Lionel Barrymore, now on the Belle screen.

New Canadian Flotilla Leader, Assiniboine, Shares Honors With British Cruiser in the Capture of German Freighter, Hannover

Ottawa, May 9 (CP)—The new Canadian flotilla leader, H.M.C.S. Assiniboine, shared honors with a cruiser of the Royal Navy in the capture of the German merchantman, Hannover, in the Caribbean Sea, the Royal Canadian navy made known today.

The 3,400-ton Nazi vessel, attempting to run the Allied blockade with 6,000 tons of ore and lumber from the Netherlands West Indies was overhauled in the early morning darkness of March 4 off the Dominican Coast.

Despite this swift and attempts of the German crew to destroy their ship by fire, the Allied vessels towed her to Kingston, Jamaica, as a prize of war and the Assiniboine and her commander earned his praise.

In his letter of proceedings the Captain of the British cruiser, unnamed in the navy's announcement, wrote:

"I should like to stress the value of the work done by the H.M.C.S. Assiniboine without whose assistance it is most unlikely that the German ship Hannover would have been saved.

"Great credit is therefore due to the Commanding Officer who showed initiative and ability and handled his ship with great skill throughout the operations."

Sir Sydney Mardick, Commander-in-Chief, America and West Indies Station, also praised the Canadian navy's work, reporting "valuable assistance has been rendered by the Assiniboine in patrolling the Caribbean."

He added, "the towing into port of the disabled Hannover was a most difficult undertaking of which officers and men in both ships can be justly proud."

Both Ships on Patrol

Both ships were on patrol, operating apart and meeting at intervals to exchange news and views when the cruiser intercepted the Nazi vessel. The signal to "close me immediately" brought the Assiniboine in.

The German sailors showed no force but in the darkness some escaped in a boat while the cruiser battled flames started by the fleeing seamen fore and aft on the Hannover's decks.

The Captain, in his report, chronicled how the German skipper and chief officer stood glumly on the Hannover's bridge, guarded by a British tar with a fixed bayonet, as the white ensign of the Royal Navy was hoisted over the swastika.

When the Assiniboine reached the scene it was nearly dawn and a prize crew of five officers and 36 men already were aboard the Hannover. But with the merchantman drifting toward a nearby neutral shore the Canadian destroyer was forced to take her in tow while the cruiser searched vainly for the fleeing German crew.

Uses Battery of Hoses

Later the cruiser took over the towing job and the Assiniboine ran alongside in turbulent seas with a battery of hoses playing and helped bring the flames under control. Few more than four days for the Allied vessels struggled along with the disabled vessel.

A freshening wind with increasing sea made no easier the job of handling a freighter with a badly broken steering gear, jammed windlasses and no anchors.

En route to port the Assiniboine took time out for refuelling and on her return delivered supplies to the prize crew aboard the Hannover.

The Assiniboine's log gave a laconic account of an attempted escape by a German prisoner who jumped overboard. He was swimming strongly when picked up by Canadian tars in a whaleboat.

This message from the Assiniboine tells the story: "Whale boat picked up man who requested coxswain to shoot him. Coxswain regretted he had no gun."



Lovely Barbara Read and John Archer in "Curtain Call," now on the Belle screen.

POTS OF ANOTHER DAY

London.—(CP)—A Camden Town "junk shop" is overflowing with huge copper saucepans, iron-clad, from the Junior Naval and Military Club, which joined with the Naval and Military last December. Such pots will not be made in England again, a dealer said.



Madoc

Madoc—Mr. and Mrs. Herb. Caskey of Metcalfe, Mr. and Mrs. Carl Caskey of Toronto, spent the week-end with Mrs. Jas. Caskey.

Mr. and Mrs. Alex McGregor of Napanee, visited Mr. and Mrs. Walter Whytock and other relatives in Madoc.

Mr. and Mrs. Jesse Reid spent Sunday with Mrs. Reid's mother at Lanadowne.

Mrs. E. Cross of Toronto, is visiting her parents, Mr. and Mrs. W. E. Connor, Madoc.

Mrs. Whytock spent Sunday with Miss Jean Whytock, Kingston.

On Friday evening the Toll Bros. Travelogue "Filming Through South America" drew a capacity crowd to Trinity United Church, Madoc. The main auditorium was filled and the gallery, as well as extra seats having to be brought in. The presentation was sponsored by the Women's Club of the church. Mr. Toll gave a very splendid account of their trip along with colored slides and moving pictures, taking his audience on an imaginary trip through Texas, Central and South America.

The May meeting of Trinity Church W.M.S. was held at the home of Mrs. J. Smith, with an attendance of fifteen. Mrs. Fleming, L. Ashley, "Thank you" notes were read from "shut-ins" for daintees received. The meeting concluded with the singing of the "Consecration" hymn and prayer by the leader.

Paper by Mrs. Dafoe. "The Study Book Chapter was in charge of Mrs. Ashley. "Thank you" notes were read from "shut-ins" for daintees received. The meeting concluded with the singing of the "Consecration" hymn and prayer by the leader.



Protect your family with this gentle sanitary tissue.

THE Gentle TISSUE THAT SAVES YOU MONEY

Every roll contains a full 750 snow-white sheets of highest quality tissue.

Compare this with ordinary tissue values and

put EDDY'S WHITE SWAN on your shopping list today!

WET IN DARWIN

Darwin, Australia.—(CP)— In the height of its six-months rainy season Darwin had had 48 inches of rain, 32 inches within three months. Travel is limited in the wet season to the brief limit of paved roads.

Consistent High Quality A&P MEATS

WE ABSOLUTELY GUARANTEE COMPLETE SATISFACTION OR YOUR MONEY REFUNDED

Extra Specials

MARMALADE 2 lbs. 37c
MILD NEW CHEESE lb. 16c
APPLE JUICE 2 20-oz. Tins 15c
GRAPEFRUIT & ORANGE SEGMENTS 2 20-oz. Tins 37c
DESSERT PEACHES 15-oz. Tin 10c
CHRISTIE'S RITZ 2 Pkgs. 23c

IN EFFECT UNTIL SAT., MAY 18

SPAGHETTI	Catelli	2 20-oz. Tins 25c
TOM. JUICE	A & P	3 20-oz. Tins 25c
JUICE	GRAPEFRUIT	46-oz. Tin 19c
PUFFED WHEAT	Quaker	3 15-oz. Tins 25c
		Pkg. 7c
MAYONNAISE	Aux Pays	8-oz. Jar 15c
		16-oz. Jar 24c
SALMON	Horseshoe	½ Tin 20c
		Tall Tin 36c
SOAP FLAKES	Maple Leaf	2 4-lb. Pkgs. 18c
		4-lb. Pkg. 63c
CORN FLAKES	Kellogg's	2 12-oz. Pkgs. 19c
MARMALADE	SHERIFF'S GOOD MORNING	1-lb. Jar 21c
TISSUE	FASTIDIA CLEANSING	2 500's Pkgs. 21c
		2 500's Pkgs. 17c
CHICKEN HADDIE		2 Tins 25c
TUNA FISH	LIGHT MEAT	½ Tin 13c
PICKLES	ROSEDALE	32-oz. Jar 19c

CHOICE CUTS
POT ROAST lb. 12c
BLADE ROAST - lb. 15c
SHORT RIB ROAST - lb. 16c
BRISKET - - - - lb. 9c
BEEF BOLOGNA BY THE PIECE 2 lbs. 25c

STEAKS ROASTS	Boneless Round Sirloin, Wing, Cube or Porterhouse / Boneless Round, Sirloin, Wing, Face Rump or Porterhouse	lb. 23c
VEAL ROAST	BONELESS	lb. 16c
HAMS	SMOKED, TENDERIZED, WHOLE or SHANK HALF.	lb. 27c
PORK SHOULDERS	SMOKED BONELESS	lb. 19c
PORK SHOULDERS	SMOKED, BONELESS	lb. 25c
COTTAGE ROLLS	PEAMEAL	lb. 17c
PORK SHOULDERS	FRESH SHANKLESS	lb. 13c
PORK BUTTS	FRESH	lb. 17c
BACON	BREAKFAST SLICED	lb. 25c

A & P COFFEE
Freshly Ground
VIGOROUS & WINEY BOKAR 1-lb. Bag 37c
MILD & MELLOW 8 O'CLOCK 1-lb. Bag 33c
RICH & FULL-BODIED Red Circle. 1-lb. Bag 29c

A & P BREAD
SLICED or UNSLICED
ANN PAGE WHITE or WHOLE WHEAT or CRACKED WHEAT
3 20-oz. Wrapped Loaves 20c
WHOLE WHEAT Small Loaf 4c
SPONGE LAYER CAKE 2 for 25c
Coffee Cluster Ea. 15c

Fresh Fruits and Vegetables

BANANAS	GOLDEN RIPE	3 lbs. 23c
MUSHROOMS	FRESH CUT	lb. 23c
SPINACH	FRESH CURLY LEAF	lb. 5c
ORANGES	CALIFORNIA NAVEL	Doz. 35c
POTATOES	NEW	6 lbs. 25c
CABBAGE	FRESH GREEN & TENDER	2 lbs. 11c

PEARS	Keiffer Dessert	2 Tins 17c
BEANS	Libby's Deep Brown	2 Tins 19c
OATS	ROBINHOOD	Pkg. 18c
APRICOTS	Choice	2 15-oz. Tins 25c
PUMPKIN	Choice	2 2½'s Tins 17c
SPINACH	Smart's	15-oz. Tin 9c
COCOA	Iona	1-lb. Tin 15c
POWDER		Pkg. 17c
POWDERS	Jelly	3 Pkgs. 11c
AMMONIA	Handy	3 Pkgs. 14c
5 in 1 CEREAL		Pkg. 19c
DOG FOOD	Ball Brand	Tin 7c
PAPER NAPKINS		80's Pkg. 9c
SUNLIGHT SOAP		10 bars 49c
LARD	VERIBEST	lb. 8c
CORN	A & P CHOICE	2 12-oz. Tins 25c
EVAP. MILK	A & P	Tall Tin 7c

DOMESTIC SHORTENING
2 lbs. 25c

SOAP	Cashmere Bouquet	2 Cakes 11c
CATSUP	AYLMER	8-oz. Bot. 5c
5 ROSES	FLOUR	7-lb. Bag 27c
PEAS	Sons Extra	20-oz. Tin 9c
CORN	A & P CHOICE	20-oz. Tin 8c
EVAP. MILK	A & P	Tall Tin 7c

CORN STARCH Canada Pkg. 9c
MOTOR OIL A-Para 6-Qt. Tin 1.29
MOTOR OIL Super Motor 6-Qt. Tin 1.13

LYONS' TEA
Blue Label ½-lb. Pkg. 39c
Yellow Label ½-lb. Pkg. 34c

CORNED BEEF		Tin 15c
CHICKEN	ALUMER BONELESS	½'s 23c
MAC. or SPAG.	BULK	2 lbs. 9c
CRISCO		2's 53c / 1's 19c
ROLLED OATS		3 lbs. 11c
BRAN FLAKES		2 Pkgs. 17c

We must limit purchases to family weekly requirements.
Prices in effect until May 11

SELF SERVICE SUPER A&P MARKETS SELF SERVICE

OWNED AND OPERATED BY THE GREAT ATLANTIC AND PACIFIC TEA CO. LTD.

AUTO FINANCE

AUTO LOANS
REFINANCING
On terms and at rates which you will find suitable to your requirements. Your call is in strict and private accord for borrowing. Only the owner signs. Deal with one of Canada with the largest company of its kind in Canada.

D. H. MARSHALL
27 Bridge St. E. Phone 2172
Representing
CAMPBELL AUTO FINANCE
Windsor, Hamilton, Toronto, Ottawa

Business Directory

SURVEYOR

MARVIN LEMON
LAND SURVEYOR
CIVIL ENGINEER
194 Front St. Phone
Belleville Phone 2126
M4-1m

STOCKS & BONDS

RIGGAR and CRAWFORD, MEMBERS of Toronto Stock Exchange. Phone 1126, Ross S. Sidlesury, Brandon. 82-tf

MINERAL BATHS

MINERAL BATHS AND MASSAGE. The finest treatment for Rheumatic Arthritis, Sciatica, Lumbago, Rheumatism, Colds, Nervousness. Especially for Ladies and Gentlemen. Graduate Nurse in Attendance. Registered. Phone 1122, "THE HEALTH INSTITUTE" 331 William St., Belleville. M4-1m

CHIROPRACTOR

B. A. WYATT, Ph.C., Chiropractor and Drugless Therapeutist, Electronic Baths with oil and alcohol rub; ozonization, Radiation, Galvanism, Sinusoidalism, manipulative surgery and auction treatments for sinus conditions. 208 Coleman St., Belleville. Phone 3-1-1. M4-1m

H. B. and VERA B. PITCHER, Sc.D Chiropractors, and Drugless Therapeutists. Electronic Baths, Radiation, Ozonization and Treatments. Ultra-Violet Ray and Infra-Red Ray Treatments. Consultation free. Office hours 9 to 12 a.m. and 2 to 5 p.m. 274 Bridge St., East, Belleville, Ont. Phone 1374.

INSURANCE

The thought of Fire loss half its Terror when you are protected with our Fire Insurance.

SANDY BURROWS
and
HOWARD FROST
LIFE and FIRE INSURANCE
282½ Front St. Phone 687

HALL & EARLE
General Insurance, Fire, Automobile and Accident. Limited. 272 Front St. Phone 1136w

LEGAL

R. GORDON ROBERTSON, BARRISTER, SOLICITOR, NOTARY PUBLIC, ETC. No. 1, 224½ Front St., Belleville. Phone 2500. Evenings and Sundays Phone 2503. 82?-tf

CAMERON and SPRAGUE, Barristers, Solicitors, Notaries. Money to loan. Dominion Bank Building. Belleville. Office hours 9 a.m. to 5 p.m. Saturday 9 a.m. to 1 p.m.

T.Y. WILLS, BARRISTER, SOLICITOR, Notary Public etc. 13 Campbell St., Belleville. Phone 74. Money to loan on mortgages. C13-tf

Screen Clock

BELLE THEATRE TIMES
DR. KILDARE'S STRANGE CASE
Lew Ayres, Laraine Day, Lionel Barrymore
2.40 — 7.26 — 9.50
CHARLIE CHAN
Barbara Read, John Archer
5.45 — 8.31
McCARTHY THEATRE TIMES
TROPIC FURY
Richard Arlen, Andy Devine
6.25 — 8.32 — 10.39
TIMBER STAMPEDE
George O'Brien
2.50 — 5.00 — 10.15
CAPITOL THEATRE TIMES
"RANGE WAR"
Bill Boyd as "Hopalong Cassidy"
1.25 — 10.05
"FREE HONEYMOON AND 21"
Lynn Bari — Joan Davis
9.00

AT THE McCARTHY

"Tropic Fury"

Regarded as a highly authentic story filled with excellent plantations in the Amazon Jungle, Universals' George Pyal production starring Richard Arlen and Andy Devine, is now showing at the McCarthy theatre.

The story tells of an attempt to break a monopoly. Arlen and his "buddy," Devine, go directly to the heart of the trouble, and there fall into the power of the man who rules the interior.

Forced to work as members of the rubber slave gang they are finally successful in bringing order out of chaos.

Seen with Arlen and Devine in the picture are Beverly Roberts, Lupita Tovar, Samuel S. Hinds, Charles Trowbridge and other favorites.

TO LET

GARAGE on CEDAR STREET near Bridge. Phone 1106. m8-3t

1 FURNISHED ROOM, HOT water heating; modern conveniences. 38 Dunbar Street. Phone 2165M. m9-1t

6 ROOM HOUSE; GOOD GARDEN. 181 College East. Immediate possession. Apply 346 Front St. m9-1t

SMALL COMPACT HOUSE WESTHILL. 6 rooms. Conveniences screened porch and garage. Phone 2368J between 7 and 9 p.m. m7-tf

STORE NOW OCCUPIED BY Georgia Salon, opposite Post Office. Possession June 1. Apply McCarthy Theatre. M4,7,9

2 OR 3 HEATED ROOMS. ALL conveniences for light housekeeping. Adults only. Apply 176 Foster Avenue. s16-tf

LOWER FURNISHED FIVE room apartment. All conveniences; electric stove and frigidaire. Centrally located. Phone 1522. m8-3t

FURNISHED BEDROOM SUITable for lady. All conveniences. Apply 140A Church Street. m8-3t

FINE APPLE ORCHARD 35 ACRES —Fourth Concession Sidney, belonging to Frank J. Knight estate. Apply Box "Y" Ontario Intelligencer. M8-6-10

ROOM 202 EAST ROBERTSON Block. Heated. Apply Porter, Payne & Arnott, 219 Front St. M4,8,11

LARGE, WELL FURNISHED Room with board, East Hill—3 minutes walk from Front St. Phone 869W. m7-3t

ONE OR TWO LIGHT-HOUSEkeeping rooms, suitable for sought or business girls. Private entrance. Use of refrigerator. Phone 681J. 84 East Bridge. m7-3t

BELLEVUE APARTMENT NO. 13. Immediate possession, also Apt. No. 6 to sublet for summer months. Apply 262 Pinnacle Street. Telephone 190. m7-tf

5 ROOMED HOUSE — CONVENiences, continuous hot water, hardwood floors, garden, garage, reasonable rent. June 1st. Apply 161 Albert. M4-tf

203 GEORGE STREET — LOWER flats in the Marshall Apartments. Beautiful rooms, large living room with coal fireplace, dining room, two bed rooms, bath, sun room, kitchen, garage. Electric stove and refrigerator supplied. Inspection by appointment only. Exclusive agents, Belleville Lockers, Geo. N. Gorman, Prop., 166 Front Street — Phone 687. House m4-tf

261 BRIDGE STREET EAST — Modern Bridge Avenue. Semi-detached frame house, living room, dining room, kitchen, four bed rooms, bath and furnace. Possession June 1st. Inspection by appointment. Exclusive Agents, Belleville Lockers, Geo. N. Gorman, Prop., 166 Front Street, Phone 99, House Phone 687. M2-tf

214 DUFFERIN AVE, NORTH OF Bridge St., very desirable house, living room with coal fireplace, dining room, kitchen (wired for range), four bedrooms, sun room and three piece hardwood floors throughout, bath, furnace, garage. Available June 1st. Exclusive agents, Belleville Lockers, Geo. N. Gorman, Prop., 166 Front St. Phone 99, House phone after 6.30 p.m.) 687. M1-tf

APARTMENT NEWLY DECORATed at 46 Pinnacle. Apply in person only Hotel Belvedere. s25-dtf

25 OCTAVIA STREET—NEWLY decorated and in good condition. Living room, dining room, kitchen, three bed rooms and bath, cellar, gas, garage. A bright and comfortable house. Exclusive agent, Belleville Lockers, Geo. N. Gorman, Prop., 166 Front St. Phone 99, House Phone 687. a19-tf

11 MURNEY STREET, JUST below Catherine Street, solid brick house, double rooms, kitchen and den downstairs and three bed rooms and bath upstairs, hardwood floors throughout, large lot and excellent garden. A warm, comfortable and bright home. Exclusive agents, Belleville Lockers, Geo. N. Gorman, Prop., 166 Front St., Phone 99, House Phone (after 6.30 p.m.) 687. a4-tf

AUCTION SALE

Tuesday, May 14, at 1.30 p.m., 91 Bridge Street West, Mr. Gael, executor, nearly new Newcombe piano, 4 piece walnut living room suite, easy chairs, occ. tables, crock stove with oven, sideboard, couch and carpets, bedroom suites, dressers, and stands, cooking utensils, furniture, garden tools, etc. Terms cash.

NORMAN MONTGOMERY,
Auctioneer, Phone 1176. m8-10-13

STORIES.

George O'Brien Western

In addition to "Tropic Fury" the current program at the McCarthy theatre presents popular western star, George O'Brien in "Timber Stampede" as action-loaded, up-to-the-minute western, filmed against the beautiful timbered slopes of an impressively beautiful region in the Rocky Mountains. It is very fast and good as O'Brien's role in "Marshal of Mesa City" recommended as perfect entertainment for each and every movie fan that loves adventure and action. A new episode of "The Shadow" thrilling screen sensation, takes place in this magazine stories, is also shown preceding the feature attractions "Tropic Fury" and "Timber Stampede."

FOR SALE

38 DODGE CUSTOM SEDAN, 37 Desoto Sedan, 38 Plymouth Deluxe Coupe, 34 Chev. Special Sedan, 31 Buick Sedan, 29 Ford Coach, 36 Chev. Coach, 31 Hupp Sedan Truck, 25 Reo Stake Truck, C. R. Clapp, Phone 482, 138 Front St. m9-2t

COLONY HOUSE, APPLY MRS. S. C. Way, Corbyville. m9-1t

USED AUTOMATIC STOKERS, one Peace Pepper and used two seasons, one Iron Fireman used five seasons. Priced reasonable for quick sale. Apply Home Appliance Store, Phone 1181. m9-3t

COLLIE PUPS READY FOR SERvice; born heelers. Harry Swan, Corbyville. m9-1t

LOCOMOTIVE WASHING MAchine with heater. Phone 796M. m9-3t

THREE BURNER GURNEY GAS range, with oven. Good condition. Cheap. At 15 St. Paul St. m9-2t

DESIRABLE BUILDING LOTS ON Bay of Quinte. Apply Harry Ketcheson Trent Road. m8-13-16-20

QUANTITY ALFALFA HAY. GEO. Sutherland, 3rd Con. Sidney. Phone 431-r-21. m8-3t

GOVERNMENT GRADED AND tested Sorghun (sugar cane) seed 4 1-3 per lb. Apply Geo. Sims, R. 1, Halloway. s27-30-m2-4-7-9 11

3 YEAR OLD BLACK MARE Percheron, weight approximately 1,100. Apply E. A. Reid, Springbrook. m8-3t

RANGETTE GOOD AS NEW $20.00. Terms if desired. Walker Hardware Co., Ltd., 248-250 Front St. Belleville. m8-3t

BAY CLYDESDALE STALLION, registered, Emigrant Buchlyvie, sired by Tony Emigrant, will coming five years of age. Also five brood mares in foal and 3 suckling colts. Apply M. Howe, Picton. m8-3t

FIVE 600x16 GOODYEAR TIRES and tubes. Gone 100 miles. Real bargain. These are worth calling to see. Uptown Tire and Battery Service 283 Front Street. Phone 2266. m7-3t

1936 FORD COUPE. GOOD CONdition. Reasonable for cash. Apply Leeman's Barber Shop. 327 Front Street. m7-3t

TWO COAL AND WOOD RANGES both nearly new, $39 and $45 respectively. Easy payments. Walker Hardware Co., Ltd., 248-50 Front Street. m7-3t

2 CHOW DOGS, ABOUT 4 YEARS old. Apply G. Low, Phone 202, Camiffton Road. m7-3t

FORDSON TRACTOR, IN GOOD condition. Apply Milltown Garage, Shannonville. M7-3t

26' SAIL BOAT, GOOD CONDItion, new sail. Phone 2119W. M7-3t

178 JAMES STREET—DESIRABLE roughcast house in good state of repair. Good lot and—excellent garage. Reasonable price. Exclusive Agents, Belleville Lockers, Geo. N. Gorman, Prop., 166 Front St., Phone 99 House Phone 687. M7-tf

PROPERTIES FOR SALE IN ALL parts of city from $700.00 to $7,000.00. See our list before buying. Belleville Realty Co., H. B. Wilson, Prop. Kresge Block. m2-tf

239 CHARLES STREET, AT THE corner of Pinnacle, one of the most desirable building lots in the city together with roughcast house. Offers will be considered for this valuable property. Exclusive agents, Belleville Lockers, Geo. N. Gorman, Prop., 166 Front street. M6-tf

OR TRENT ROAD THIS SIDE OF Ontario School for the Deaf—the desirable property of Mrs. J. Hay, 20-acres—electricity and city water — double rooms, kitchen, pantry, three bedrooms, three piece bath, full basement, hot water heating, oil burner, garage for two and ten hens; about ½ an acre of land on bay side of Trent River. Very desirable for city. If interested act at once. Geo. N. Gorman, Prop., 166 Front St. Front Street, Phone 99, House Phone (after 6.30 p.m.) 687. M2-tf

NOTICE OF COURT OF REVISION

A Court of Revision for the Township of Thurlow will be held in the Town Hall, Canniffton, on Monday, May 27th, at 11 o'clock a.m. when all appeals against the assessment roll for the year 1940 as now complete and Roll as revised will be confirmed and accepted as the Roll upon which the taxes for 1940 will be collected.

E. W. BROWN,
Clerk.
m8-11

WANTED

GIRL ABLE TO COOK FOR tourist Camp in country. Iron end of June-Sept. Write Box H, Ontario Intelligencer or Phone 1107. m9-1t

TO LEASE FARM, HIGHWAY LOcation. Hydro, modern conveniences. Write Box R, Ontario Intelligencer. m9-3t

BY TWO LADIES, TWO SMALL light housekeeping rooms in quiet respectable home, immediately. Write Box B, Ontario Intelligencer m9-2t

SALESMEN WANTED MAN WANTED, GOOD NEARBY Rawleigh Route now open. If willing to conduct Home Service business while earning good living, write immediately. Rawleigh's, Dept. ML-132-48-S, Montreal, Canada. m9-3t

GENERAL MAID WITH KNOWledge of cooking. References. Phone 2094, 6-8 evenings. m9-1t

JOB ON FARM BY BOY SIXteen years of age. Write Box S, Ontario Intelligencer. m9-1t

SMALL HOUSE OR GROUND floor apartment by June 1. West Hill preferred. Phone 1042. m8-2t

ONE OR TWO ROOMS, ELECTRIcity and water with housekeeping privileges also parking place for car. Box K, Ontario Intelligencer m7-3t

BECOME A STYLE SPECIALIST and build a business for yourself. No "British Knitter." Sell beautiful dresses, suits, and coats direct to family. Liberal commissions. You can't afford not to investigate this opportunity. BRITISH KNIT, Kingston, Ontario. M3,4,6,7,9,9

QUINTE FINANCE
and
SECURITIES LIMITED
166 Front St. Phone 168
BELLEVILLE

BUSINESS LINERS

A THOUGHT FOR MOTHER'S DAY

A smart hat, Gainsboro hosiery, or Dents gloves. Displayed in the show case daily at Mrs. Thirtenby's 43 1-2 Bridge Street, E. upstairs. m7-4t

HARDWOOD FLOORS
NEW FLOORS laid and finished complete. OLD FLOORS made new by refinishing.
GLEN ELLIOT
Phone 1868W 141 Foster Ave.
A3-1m

TREASURER'S SALE OF LANDS FOR TAXES
CITY OF BELLEVILLE
PROVINCE OF ONTARIO

TO WIT:—

By virtue of a warrant issued by the Mayor of the City of Belleville bearing date the 22rd. day of January, 1940, sale of lands in arrears for Taxes in the City of Belleville, will be held in the Council Chamber, City Hall, Belleville, Ontario, at the hour of 10 a.m. in the forenoon on Thursday, the 23rd. day of May, 1940, unless the taxes with costs are sooner paid. Notice is hereby given that the list of lands for sale for arrears of Taxes is being published in the Ontario Gazette on the 2nd day of March, the 9th., day of April, and the 7th. day of May, in the year 1940, and copies of the said list may be had at my office.

Treasurer's Office this 8th., day of March, 1940.

H. B. STOCK,
City Treasurer.
m7 14 21 28 a4 11 18 25 m2 9 16 23 30

BIRTHS

WHITE—At Belleville General Hospital on Wednesday, May 8 1940 to Mr. and Mrs. W. J. White, (nee Mina Rye), Bonnieview, a daughter. m8-1t

Baldwin, Charles Bridges, Douglas Rose, Jack Campbell, Hugh Cameron, Colin Cameron, Bruce Diamond, Bruce Richards, George Galanos, William Geyer, Robert Hanley, John Hutchinson, William Jackson, John McCleary, William McIntosh, John Neil, Edward Rankin, Ronald Raymer, John Rollins, Alwin Royle, Don Smith, Robert Strachan, Harry Smith, Robert Vaughan, Allan Vickers, Allen Vickers, Neil Royle, Carl Woods and Barry Cornish. Pins only were awarded to Robert Ashley, Robert Byrne, Campbell Cameron, George Manjuris and George Watkins.

Swimmer certificates and pins were awarded to Robert Ashley, Robert Byrne, Campbell Cameron, Robert Cornish, Bill Manjuris, William McIntosh, Edward Rankin, Harry Smith and George Watkin.

Robert Hanley was the only swimmer awarded the Advanced Swimmer Certificate.

Crests to the following members of the winning Prep team, the "Tropics," were presented by Mr. J. E. Short: Captain Bob Vaughan, Carl Woods, Jack Smith, Campbell Cameron, John McCreary, Bob Byrne, Bob Strachan, Bruce Diamond, Douglas Bone, Ronald Raymer, George Galeum and Hugh Cameron.

BORN AT MADOC, ONT.

Wallaceburg, Ont., May 9—(CP)—Richard Thomas Brown, died in the Public General Hospital, Chatham, last night. Resident of Sombra township, he was 79 years of age at Madoc, Hastings County, Ont., on William and Agnes Brown and located in this district when quite young.

He is survived by his widow; two sons, an adopted daughter and one brother.

FRIGIDAIRE

1940 MODELS

2 cubic feet **129.50**

4 Cubic Feet. Super Value **189.50**

6 cubic feet. Special value **189.50**

Low Down Payment or Trade in.

Terms as low as $5 monthly

Walker Hardware
COMPANY LIMITED.
248 - 250 FRONT STREET
BELLEVILLE
M8-3t

FRUIT MACHINERY CO., Ltd.

Specializing in
Custom Foundry Work. Repairing all kinds of Machinery. Welding, Acetylene and Portable Electric, Blacksmithing, Ornamental Iron Work. Lawnmowers reconditioned. Power lawnmowers for sale. Farmer, No Middle Men.
368 FRONT ST. BELLEVILLE
TELEPHONE 60

Lumber and Shingles
OAK FLOORING,
DOORS, FRAMES, SASH
Rough and Dressed Lumber
WHITE'S
LUMBER YARD
14 N. FRONT STREET
BELLEVILLE PHONE 625

"Y" Prep Boys Get Certificates For Swimming

The presentation of certificates and pins to the Prep Boys' Swimming Classes took place in the Y.M.C.A. last evening as the "Preps" ended a successful swimming season with their annual Prep Decoration Banquet. Mr. J. E. Short, Secretary of the Y.M.C.A., acted as master of ceremonies for the evening's entertainment which included community singing, with Mr. Phil Huddleston at pianist. After the boys had partaken of supper, the presentation of certificates rounded off the evening's entertainment.

As on Tuesday evening when the Junior Banquet was held, when the winning junior swimming team, the Y.M.C.A. Tigers" were awarded their crests to the "tropics," the Prep team which won group honors for the year, were presented with crests to the winning team were presented by J. E. Short.

Mr. Phil Huddleston officiated at the presentation of certificates and pins to the beginners Swimming class, while Mr. James Seymour, swimming instructor in charge of all swimming classes at the "Y", presented the Swimmer certificates and pins.

Members of the Beginners Class who were awarded certificates and pins were: John Adams, George Baldwin, Charles Bridges, Douglas Bone, Jack Campbell, Hugh Cameron, Colin Cameron, Bruce Diamond, Bruce Richards, George Galanos, William Geyer, Robert Hanley, John Hutchinson, William Jackson, John McCreary, William McIntosh, John Neil, Edward Rankin, Ronald Raymer, John Rollins, Alwin Royle, Don Smith, Robert Strachan, Harry Smith, Robert Vaughan, Allan Vickers, Allen Vickers, Neil Royle, Carl Woods and Barry Cornish. Pins only were awarded to Robert Ashley, Robert Byrne, Campbell Cameron, George Manjuris and George Watkins.

Swimmer certificates and pins were awarded to Robert Ashley, Robert Byrne, Campbell Cameron, Robert Cornish, Bill Manjuris, William McIntosh, Edward Rankin, Harry Smith and George Watkin.

Robert Hanley was the only swimmer awarded the Advanced Swimmer Certificate.

Crests to the following members of the winning Prep team, the "Tropics," were presented by Mr. J. E. Short: Captain Bob Vaughan, Carl Woods, Jack Smith, Campbell Cameron, John McCreary, Bob Byrne, Bob Strachan, Bruce Diamond, Douglas Bone, Ronald Raymer, George Galeum and Hugh Cameron.

THE QUICK AND EASY FLOOR GLOSS
WIPE IT ON—IT SHINES ITSELF NO RUBBING—NO POLISHING for linoleum, tile, varnished or painted floors

HAWES' FLOOR GLOSS
WIPE IT ON—IT SHINES ITSELF

A scene from the new George O'Brien western, "Timber Stampede," now playing at the McCarthy theatre in addition to Richard Arlen and Andy Devine in "Tropic Fury."

PENSION FUND TO BE INCREASED

Ontario Synod Takes Step by Which Clergy and Parish Will Contribute

Kingston, May 9—The Anglican Synod of the Diocese of Ontario adopted a new pension system for clergy, to which the clergy as well as parishes will contribute.

The report of the pension fund committee was presented by Canon E. R. Davis, Rockville, and report was adopted as presented, with the understanding that a canon dealing with the matter will be in the hands of the synod.

The report stated that if the scheme was carried out pensions would be assured on retirement, according to the fund. Experience there was a serious danger that many clergy, even from 1941 on, might not receive their pensions. Extra provision is made for those given if the latter die, and the amount is estimated at $300 yearly. An extra grant of $400 is also provided immediately on the death of clergymen.

Rev. Selby E. Harrington reported the Church was in a more healthy condition than it was a year ago, improvement being slight but general.

Religious Education Schools

Speaking of religious education in his charge to the Synod, Bishop Lyons said that the public school system of Ontario opens an avenue for religious instruction which Ontario has availed herself to some extent of this opportunity. We must admit, however, that it is still a difficult problem of privilege. In the curriculum, in attendance, in the matter of examination and character training. To surpass these we say it may be possible to awaken the Christian consciousness of the public. Co-operation of all Christian communities is essential. Sometimes school boards may be found sympathetic. Time and much patience will remedy this. The law is on our side. Some permission is obtained to give religious instruction. In the schools as enabled by Statute, the real problem of imparting religious knowledge under these conditions is that we are faced—the question, who is to do it?

"The work is beset by many difficulties. One of the chief ones lies in that the teaching of religion stands on an altogether different plane from other subjects. Anyone to whom he teaches religion impersonally in the ordinary school will teach it all. A subject on which a teacher cannot be qualified. In fact, teachers are not chosen on the ground of religious fitness. Our problem will not be solved until the teachers of the day schools teach religion with the same devotion and enthusiasm as selected for the teaching in Sunday schools. Nothing will crave our purpose except the full teaching of the Christian faith and its implications applied to all the problems of the day." Until the situation clears the one to give the instruction, in my opinion, is the parish priest. The Lord Jesus Christ as the centre and source of all knowledge."

DOMINION
NATIONALLY ADVERTISED BRANDS SALE

CLARK'S
Pork & Beans 21 oz. tin **3 for 25c**
DOMESTIC
Shortening 2 lbs. **25c** 4 lb. cart. **47c**
MAGIC
Baking Powder ½ lb. tin **19c** 1 lb. tin **28c**
RED ROSE
TEA ½ lb. **36c** 1 lb. **69c**
5 ROSES 7 lb. 28c MONARCH 7 lb. 27c
Flour 24 lb. 90c FLOUR 24 lb. 72c
Wright's 4 for 15c Fleischmann's YEAST 4c
FRY'S
COCOA ½ lb. tin **19c**
MAPLE LEAF
PURE LARD LB. **10c**
PRINCESS
Soap Flakes 1 Regular Size 1 Giant Size **34c**
BEE HIVE OR CROWN
SYRUP 5 LB. TIN **37c**
Shirriff's Shirriff's Fancy Free
JELLY POWDERS 3 for 14c DESSERT 2 for 15c
Shirriff's Seville (16 oz. jar) Shirriff's Lemon
MARMALADE 19c POWDERS 2 for 15c
SHIRRIFF'S PINEAPPLE MARMALADE 16 oz. 24c
CLOVER LEAF CHOICE
SALMON 1 LB. TIN **27c**
QUAKER
Puffed Wheat 2 for **15c** Puffed Rice, **10c**
NAVY
Toilet Paper 4 ROLLS **25c**
BAPTISTE BRAND
PEA SOUP 28 oz. tin **10c**
Shredded Wheat White Swan
CUBS 2 for 23c TOILET PAPER 3 rolls 25c
Lyon's Blue Label Aylmer
TEA ½ lb. 39c INFANTS' FOOD 3 tins 25c
Canada Corn Simmer's
STARCH 10c GARDEN SEEDS 7 pkgs 25c
TOASTED
Prairie Nuts 6 oz. **2 for 17c** 16 oz. **19c**
CHRISTIE'S
Premium Sodas 1 lb. box **19c**
WINDSOR
Iodized Salt 2 lb. box **2 for 15c**
Kirk's P and G 3 for 14c
CASTILE SOAP 5c CRISCO
Chateau Kleenex
CHEESE ½ lb. box 18c FACIAL TISSUE 150s 10c
AYLMER
Tomato Soup 10 oz. tin **3 for 25c**
AYLMER
Tom. Juice 20 oz. tin **3 for 25c**
Aylmer Aylmer
PEAS 16 oz. tin 2 for 25c CORN 16 oz. tin 10c
Aylmer Heavy Syrup Aylmer (16½ oz. tin)
PEARS 15 oz. tin 14c APPLE SAUCE 2 oz. tin 19c

DOMINION
STORES LIMITED

STOCK MARKETS

Quotations furnished by Bigger and Crawford
Ross S. Salisbury, Branch Manager

Quotations at 2.15.
MINES

Akn 10	
Aldermac 31	
Anglo Huron 340	
Aunor 175	
Bankfield 16	
Beattie 34	
Bidgood 37-1/2	
Big Missouri 9-1-4	
Brazeau 22	
Buffadison 10	
Buffalo Ank 475	
Calgary and Ed 136	
Can. Malar. 63	
Central Pat 214	
Chesterville 60	
Coast Copper 140	
Coniagas 150	
Dome 24	
Eldorado 6	
Fast Mal 230	
Falconbridge 225	
Gillies L. 3-1-4	
Gunnar 56 1-2-4	
Hardrock 33	
Home Oil 290	
Hollinger 13 1-2	
Kerr Addison 68	
Hudson Bay 38	
Kirkland Lake 2	
Kirk Lake 110	
Lapa Cad 70	
Lake Shore 25	
Leitch 6	
Little L. 2. 200	
Macassa 255	
McKinley 3-4	
McLeod 185	
McKenzie 5	
Mining Corp. 91	
Moneta 6	
Nipissing 115	
Obrien 100	
Ohio 24	
Omega 24	
Parmaque 34	
Pamour 130	
Perron 13	
Pend Oreille 173	
Pickle Crow 310	
Pioneer 60	
Powell 120	
Premier 21	
Preston E. D. 210	
Wm. 32 3	
Reno 7	
Royalite 27	
San Antonio 220	
Sherrit-G. 92	
Sisco 18	
Sladen M. 46	
Sud. Pirate 10	
Sullivan 77	
Steep Rock 265	
Sylvanite 11	
T. Hughes 370	
Tor. Dom. Oil 130	
Toburn 180	
Ventures 90	
W. Amulet 550	
Wr. Hargreaves 680	
Wasamac 4	
Wabor 675	
Oyth Lake 27	

TORONTO

Bell Telephone 161.	
British American Oil 20¼.	
Brewing Corporation 11¼.	
Canadian Traction 8¾.	
Canada Bud Brewery 6.	
Canada Cement 24.	
Canada Dredge 23.	
Can. Industrial Alcohol 21¼.	
C.P.R. 17¾.	
Canada Malting 27.	
Canada Vinegar 9¼.	
Canada Car 11¾.	
Cockshutt Plow 7¼.	
Cons. Bakeries 17¾.	
Dom. Steamship 3¾.	
Dominion Foundries 30¼.	
Dominion Stores 8.	
Distillers Seagrams 27½.	
Fanny Farmer 27¼.	
Ford "A" 59¼.	
Gypsum 41¼.	
Imperial Oil 13¼.	
International Nickel 36¼.	
Int. Petroleum 23¼.	
Imperial 15¾.	
Loblaw 27.	
Massey Harris 8.	
Montreal Power 30½.	
McColl Frontenac 7½.	
Power Corporation 8½.	
Price Bros. 20¾.	
Steel of Canada 79	
Superiest 34.	
Shawinigan 21.	
Walkers 31.	
Walkers Preferred 20¼.	
Wallpaper Preferred 105.	

NEW YORK

American T. and T. 173 1-8	
Anaconda 29 1-4	
Bethlehem Steel 87	
Chrysler 86	
General Electric 36 1-4	
General Motors 54 3-4	
Inter. Telephone 3	
North American 22 5-8	
Montgomery Ward 46 5-8	
Phillips Pet. 40 1-8	
Radio 6 3-4	
Standard Oil of N.J. 42 7-8	
Standard Nuscal 15	
U. S. Steel 62 1-8	
United Aircraft 50 3-4	
Vanadium 38 5-8	
Westinghouse 111 1-2	

Grain Market

Quotations on the Winnipeg Grain Exchange as furnished to A. H. Ketcheson and Co. today at 2 p.m. by J. H. Crang and Company.

Wheat—	Last	Sale
May	88¾	88¾
July	90¾	90¾
October	92¾	92¾
Oats—		
May	38¼	37⅞
July	35⅛	35⅝
October	35¼	35⅝
Barley—		
May	48¼	47⅛
July	48⅛	48
October	48⅛	48
Rye—		
May		68⅛
July	69⅛	68⅞
October	68⅛	67¾

Unlisted Mines

Unlisted Mines furnished to A. H. Ketcheson and Co. today at 2 p.m. by J. H. Crang and Co.

Albany Rive 14-16	
Barber Larder 3—2-3-4	
Barnicva, 4-3	
Bluffton Oil. 90-92	
Martin Bird 2 3-4—4-1-2	
Oklend 4 1-2—3 — 1-2	
Parkhill 29-31	
Proprietary 160-170	
Sheddon 2-4	
Shenango 4 1-4—5	

Hog Quotations

Toronto, May 9—(CP)—Bacon-Hog Markets reporting early today showed no change in prices. Dressed Hogs: Broad-top \$18.50 Bell \$18.40, London \$18.40 plus transportation, Straight \$18.40 plus transportation.

Chatham later reported dressed-hogs up 3 cents and live-weight up 15 cents at dressed-weight \$18.65, liveweight \$17.75.

TORONTO STOCKS

Toronto, May 9—(CP)—Narrow gains were posted by the industrials on Toronto Exchange today in the quiet and dull session. It is the early session while the base metal shares eased off narrowly. Turnover was a little better at 174,000 shares for the first three hours.

Canada Bread weakened about 2 points further as a result of the dividend and the Utilities and Food Foods were slightly weak. The tone was impressive in the papers, building and senior oil stocks.

In the base metals, Smelters weakened a point to 32 and Noranda dropped 1-2. Ventures, Sherritt-Gordon were narrowly. Macassa, Pickle Crow and San Antonio were strong spots in the golds.

WALL STREET CLOSE

New York, May 9—(AP)—Warburg pushed up steels and aircrafts 1 to more than 2 points in today's active market. Specials were below the best near the fourth hour.

Recently weak foreign bonds steadied as did the slumping pound sterling and French franc. Belgian currency softened. Commodities were mixed and irregular.

Prominent share gainers included U. S. Steel, Bethlehem, Consolidated, Republic, Youngstown, Douglas Aircraft, Curtiss-Wright, Glenn Martin, Lockheed following.

Chrysler and Packard were sluggish. Hiram Walker slipped a fraction and Canadian Pacific gained as much. Utilities and rails were mostly unchanged. Canada 4s in the bond market were stationary.

LIVESTOCK

Toronto, May 9 (CP)—The cattle supply was cleared out at prices 25 cents higher on steers and heifers on the livestock market today. Calves were also steady. Hogs, western lambs and a few good local lambs sold at steady prices. No sheep were offered. The holdover was 100 head of cattle.

Receipts reported by the Dominion Livestock Branch, were: Cattle 240, calves 10, hogs 200, sheep and lambs 270.

Weight steers sold at \$6.75-\$7.75, butcher steers at \$6.85-\$7.50 and few fed calves at 10-50 cents.

The few veal calves offered sold at \$10.50 for choice with common selling downward to \$8.

Hogs sold at \$8.25 off trucks for bacons and \$7.90 for selects.

Western lambs and a few good local lambs sold at \$11.25.

WAR BRIEFS

Brussels, May 9—(CP)—Emergency precautions were put into effect today to patrol the port of Antwerp. Guards at all communications lines centres, strolled in streets near barracks and kept watch on gasoline storage tanks. Sentries were doubled on all bridges over the Albert Canal. Similar measures were enforced at Ostend yesterday.

London, May 9—(CP)—An enemy aircraft was reported shot down off the Northeast coast of Scotland by Royal Air Force fighters, the Ministry announced today. British tabulations listed it as the 60th German plane destroyed over or near Britain's coast since the war began.

Helsinki, May 9—(CP Havas)—Loss of the 2,562-ton Finnish freighter Mastti Kustaa Wiherheimo, in the wars of a cargo of cellulose by Germans at Bergen, Norway, was announced today by its owner, R. R. Nordmann and Company. The Germans forced the crew to sail the ship to a German port, the company stated. It ran aground near Stavanger, Norway, and had to be abandoned.

Ankara, May 9—(AP)— Turkish officials denied today a German radio report last night that Turkey had proclaimed martial law. (The report was interpreted in London by Columbia Broadcasting system).

Produce Markets

Toronto —Wholesale prices (Ontario Department of Agriculture, today were:

EGGS.

Wholesale to retail:	
A-Large	.25
A-medium	.24
A-pullets	.22
Grade "B"	.22
Grade "C"	.21

BUTTER

Churning Cream, No. 1	.24
Churning Cream, No. 2	.21
Butter, No. 1	.32
Butter, No. 2	.31¾—.32 1-4

CHICKENS.

3 to 4 lbs.	.18
5 lbs. and over	.16
3 lbs and over	.30
Grade "B" 3c lower than "A"	
Grade A (milkfed), all weights	.21
Grade B	.20

Live Chickens.

5 lbs. and over	.14-15
4-5 lbs.	.13-14
3-4 lbs.	.13

FOWL

Grade "A" (dressed). All weights	.19
Live Fowl:	
5 lbs. and over	12-14
4 to 5 lbs.	9-12
3 to 4 lbs.	9-12
Ontario Potatoes	\$1.00-\$1.05

Slight Drop in Butter and Egg Prices

Toronto, May 9—Selling pressure at some points, together with seasonal increase in fresh receipts caused prices recessions in butter prices during yesterday's session of the Toronto open produce market.

Eggs were also lower while cheese remained dull and unchanged.

Sales of the first grade Ontario product were made all the way from 22 1-4c to 23c per pound during the day's trading in the butter market, the latter closing in the range of 22 1-4c to 22 1-2c. Some of the dealers were not willing to sell at the lower levels, but others apparently were able to clear supplies of the fresh make, forcing the market down. Western offerings at 22 1-2c.

Egg receipts were bought down to 20c by the Dominion Department of Agriculture, follow:

Butter: First grade creamery 22 1-4c, second price, 21 3-4c; third, 21 1-2c; fourth, 20c. Receipts, 1,122 boxes.

Eggs: Graded shipments in used cases, selling price, A-large, 24c; A-medium, 22c; A-pullets, 19c; B-large, 21c; B-pullets, 18c. Receipts (Government inspected lots 1-2 cent higher.) Receipts: 7,668 cases.

Cheese: Western white and colored, Ontario points, price, 12 1-2c to 13 15-16c; wholesale job-ing price, 13 1-2c to 14c. Receipts, 1,532 boxes.

Eggs: Graded shipments in used cases, selling price, A-large, 24c; A-medium, 22c; A-pullets, 19c; B-large, 21c; B-pullets, 18c. Receipts (Government inspected lots 1-2 cent higher.) Receipts: 7,668 cases.

COURT ORDERS HORSE DESTROYED

Owner Charged With Working Animal Unfit for Work of Beast of Burden —Sentence Suspended

C. W. Bailey, Point Anne farmer, was sentenced to pay a fine of \$50 namely by the working of a horse unfit for the work of a beast of burden, contrary to the Criminal Code, when the Criminal Code, when Court House. Bailey pleaded guilty as charged, but held there were extenuating circumstances in the case. He was ordered to destroy the horse and pay the costs of the proceedings the charge, which would be within three months' suspended sentence.

Walter Reeves, president of the Ontario Society for the County of Hastings, told the court he had received a letter from the effect that Bailey was working a lame horse". "With Dr. Nicholls and Constable Thos. Thorne I visited the scene and found the horse in the stable and Mr. Bailey had a badly fractured ankle", stated Mr. Reeves in evidence.

"Would you say the trouble was impossible?" asked Crown Attorney C. C. Donnan K.C.

"Yes I most certainly would", replied Mr. Reeves.

Mr. Bailey informed the court he had worked the horse for the past six years without ill effects. "It is the greatest ankle all that time, but I shod its hind hoofs this Spring and no doubt that caused the trouble", he said. Mr. Bailey, who agreed to meet the judgment of the court and destroy the animal, Bailey was not represented by counsel.

3¾%
On Guaranteed Trust Certificates

A legal investment for Trust Funds

Unconditionally Guaranteed

THE STERLING TRUSTS CORPORATION
STERLING TOWER TORONTO

'ONLY FACTS'

(Continued From Page One)

Fascists Indicate Italy Still on Fence

While Mussolini was addressing his followers, Fascist authorities indicated that Italy still is on the fence waiting for the moment to jump in and try for what she wants in prestige and more living space. Chamberlain and French premier emphasized that Italian preparedness for war did not mean necessarily that Italy was entering the conflict soon.

"Our army is under arms, but nobody can or must draw arbitrary and dangerous deductions from this attitude", said the newspaper Il Messagero. "Our arms are ready, ready to be shouldered at any moment interests of the country require".

Il Popolo di Roma indicated that Italian interests eventually would require it, saying "the idea of being able to preserve one's own peace with the clever and Pilate-like conduct can be for the present nonbelligerent a dangerous illusion".

None should debate themselves that any country which stays out of the war will be able to make its voice heard afterward or that Italy can intend to do, the paper added.

British Situation Studied

With Italy's course dependent chiefly on relations with Britain, Italians watched the fate of British Prime Minister Chamberlain's government with much interest. Italy's attitude in parliament despite the fact it was a narrow escape for Chamberlain, "engaged in impossible defence, thought himself justified in involving other persons and bodies, thus aggravating the general situation," said Il Popolo di Roma. "Churchill also acted similarly to save himself when he entered into up by uncovering the Admiralty."

Italy today celebrated her fourth Empire Day and her second Army Day with a military review here and the opening in Naples of a vast overseas exposition. Fifty thousand troops were reported out to march past Premier Benito Mussolini.

During Mussolini's address sections of the crowd interrupted his words with shouts of "Duce and Malta."

"Tunis is the capital" of France's North African possession, Tunisia. Malta is Great Britain's island naval base off South Italy's Mediterranean.

An indication of what new developments could change Italy's attitude appeared in a warning by Repubblica against corrupting British-French guarantees of protection which was sounded in the Fascist organ newspaper Resto Del Carlino.

'Mediterranean For Us' Cry

Mussolini's brief comment was drawn from him by the crowd under his balcony which kept calling. "The Mediterranean for us" as he paused for a speech.

Duce appeared three times on the balcony, smilingly shook his head and placed a finger on his lips which seemed to mean "No".

It was only at his fourth appearance that he spoke.

Resto Del Carlino said that Yugoslavia was in no danger so long as it "s Germany now.

Warning that "storms in the Mediterranean are short and violent", it told Yugoslavia her future "and perhaps very existence" depended on danger if she "tried to delay by a few weeks the inevitable defeat of the Allies.

German shipbuilders announced that Italy's fourth new 35,000-ton battleship, Roma, described as the world's finest superbattleship, was ready for launching.

SEES WAR PUSHED

(Continued from Page One)

"On balance, it (the debate) should make the British people feel better to know that ministers can be asked to account so directly. The British people can be trusted upon to push the war with more determination than ever, and to support their ministers do the same.

"The hot words of the debate will be forgotten. The grim fighting spirit behind it will remain. The impression that Britain's opposition may be called upon to endure."

The Herald Tribune urged that the outcome in Norway was not to be regretted, saying "It is true that it would have been unwise to take such risks or expend so much effort on an effort on what was at least a secondary theatre of war. It said, however, that the British conduct of the war were revealed "with confusion and forethought. Infatuation and foretheught. Contrivance in action and lack of coordination between land, sea and air forces."

The Daily Mirror wound up with an attack on President Roosevelt for his "timid, cautious, Laodicean" attitude on domestic American politics.

It said:-

"With crystal clarity, the basic strength of the British Empire, the strength that enabled a small island-full of people to conquer and rule a quarter of the earth, emerged in the course of the debate on Mr. Chamberlain's policies.

Strength of Britain

"That strength is the fact: If the people of England don't like a leader, they get rid of him.

"His mistakes are aired; they are flung in his face. They may censure him from power. A dictator calls that the inefficiency of democracy.

"It is not inefficiency. It is to a government what circulation is to the human body. It is life and strength and confidence.

"It is the absence of these elastic qualities of democracy in America that is most alarming today.

"As a candidate, President Roosevelt promised to admit mistakes. Actually everything he does since he has been in office has be admitted a mistake. And then he takes credit for submitting him for a 'vote of confidence'."

Refers to Churchill

The Daily News said Mr. Chamberlain's position had "added to his leadership," putting the direction of the war in the hands of Mr. Churchill. It added:-

"Whatever the immediate results is another question. 'The Norway' result is bring home to the people's skin, but it seems evident to us that Churchill had more to do with this Chamberlain's fall.

The News accompanied its editorial with a cartoon showing a battered and bruised British lion growling.

"Not the life line of the Empire but jolly humiliating, eh, what?"

BRITAIN'S LEADER

(Continued From Page One)

It is argued that it would be a national folly to accept the Prime Minister's resignation until his measures for the defence of the realm and the prosecution of the war have been carried into effect.

The whole political situation is in a state of flux and rumor and rumors filling the air.

A sudden meeting of the war cabinet was called at 12.30 p.m., (7.30 a.m. EDT) in Mr. Chamberlain's absence. It was thought therefore it concerned political affairs for the war situation could not be learned.

All Trooped Out

It was called during the meeting of the House. Sir Samuel Hoare, Secretary of State for Air, entered the chamber and whispered to the Prime Minister, who gathered his cabinet colleagues. After a short consultation on the treasury bench they filed out.

Within a minute or two Clement Attlee, Labor party leader, Arthur Greenwood, his deputy, Sir Archibald Sinclair, Liberal leader, and David Lloyd George left the chamber, suggesting a meeting of the opposition parties with the government over the general political situation.

Meanwhile it appeared that the Labor party in the House of Commons was "Labor-ing" over the reasons for its opposition to Mr. Chamberlain must retire is the steadfast refusal of the Labor party to join a coalition if Mr. Chamberlain declines to enter a government with Mr. Churchill or Viscount Halifax.

The present Labor members are forbidden by a resolution of their National organization to enter any government of conservatives or other political parties, but this bar, which dates back to 1931, is expected to be withdrawn at the party's annual conference in Bournemouth this consideration, in the general picture, adds strength to the belief that Mr. Chamberlain's resignation, even if offered today, would not be accepted. It

COMPLETE DINNER PREPARED AT COOKING SCHOOL

Whole Dinner Cooked at One Time and Each Part Retaining Its Original Flavor

DRAW FOR PRIZES

Complete oven dinners, an economical way to prepare an entire meal by electrical cooking, were prepared on the stage of Bridge Street Church Sunday School Hall yesterday afternoon by Miss Lela Small, home economist of Moffats, Limited, who was in the city this week conducting a two day cooking school. Under the auspices of Bridge St. Women's Association the School was arranged through the Belleville Hydro. The school was completed last evening when fish cookery, oyster dishes, and dessserts were demonstrated. Miss Small, Clarke assisted Miss Small very efficiently during the cooking school.

Well-Balanced Menu

The delicious dishes prepared included stuffed baked beef, tomato aspic supreme, casserole of carrots, baked potatoes baked apples all with a distinctive and original flair.

In planning an oven dinner the meat should be considered first, and on the basis of time consumed by its cooking will depend the time that other dishes are to be put in the oven. Dishes should be placed in the oven in a manner that will allow lots of circulation around each dish. For roasting meats it has been found by research that a low temperature is best. Then the meat will not shrink, all flavor will be kept in; the meat and it will be lovely and juicy. The oven will have less grease splatters to fix.

Washed Once a Week

Ovens should be washed out once a week to keep them in good condition.

As she continued her discussion and demonstration of recipes, Miss Small dispelled the merits of electric cooking, and the economies that can be realized in its use.

Turning the tables on her audience Miss Small began asking the ladies questions. The first query was "What do you mean by the term 'broiling'." This provoked a stickler the answers being description of broiling, broiling and also roasting. Only one lady, Mrs. R. Woodley, could answer the question correctly and she received the stuffed, baked heart. By answering "spinach" to the question "what is the only vegetable that can't be cooked with other dishes in an oven dinner" Mrs. W. A. Dolan received the baked carrots. Spinach requires such a big dish for cooking that it takes up too much oven space when other dishes are to be baked.

Interesting Talk

Mr. Everett Smith gave an interesting talk regarding out that Belleville enjoys such unusually low rates of electricity that there is nothing as cheap than in the home. He explained the various new developments in the electric range on the stage.

Continuing her demonstration Miss Small prepared vegetables on top of the stove advocating the use of saucepans flat on the bottom and straight sided. Utensils black on the bottom absorb heat better than the shinier types. Using saucepans with a tight-fitted lid prevents use of very little water in the cooking of vegetables, a very healthful method which preserves the food values of the vegetables. Miss Small also discussed the fine points of broiling.

Drawing for Prizes

Drawing for attendance prizes resulted as follows:

Tea Kettle—Mrs. James Semple, 100 Bridge Street East.

Mug—Mrs. Fred Saulnier, 16 Boswell Street.

Bags of Groceries — Mrs. V. Smith, 197 Albert Street; Mrs. E. T. Truman, 246 Charles Street; Mrs. R. T. Redner, 161 Dundas Street; Mrs. A. Granger, 9 Warham Street.

Car Grease Job—Mrs. W. J. Mills, 16 Chatham Street.

Ice Cream—Mrs. O. Pinkston, 268 Church Street.

Custard Cups—Mrs. J. R. McCulloch, 172 Charles St.

Lingerie—Mrs. Benson, 164 Bridge Street.

Butter—Mrs. McGie, 24 Forin St.; Mrs. J. Grills, 348 Coleman St.; Miss Violet Grant, 80 Giles St.; Mrs. Nesbitt, 47 Yeomans St.

Platter—Mrs. Arthur Groves, 8 Isabel Street.

Toiletries—Mrs. Chas. Tripp, 170 Charles Street.

Dry Cleaning—Mrs. J. Mitchell, Cliff Clarke, 288 Ann Street.

Cup and Saucer—Mrs. G. Grant, 239 Bridge Street.

Baked Potatoes—Mrs. W. G. Anderson, 145 Foster Avenue.

Baked Apples—Mrs. Burgoyne, 96 W. Dundas Street.

Asparagus and Bacon—Mrs. George Diamond, 101 Leighan St.

Ham — Mrs. Pounsett, Charles Street.

Pie Plates—Louise Smith, Dufferin Ave.; Mrs. F. R. Hinnton, 5 Pine St.; Mrs. S. J. Fisher, 171 Bridge East; Mrs. Harry Rollins, Charles Street; Mrs. F. Hinch, 233 Foster Ave.; Evelyn Foster, Ann Street.



GORDON GLOVES

Styled right up to the minute

Rayon
Kid Skin
Doeskin
Pigskin
Fabric

NEW BAGS

$1.00 — $1.98

COLORFUL
SERVICEABLE
INEXPENSIVE

Choose Mother a New Bag

WALKER STORES



WALKER STORES
LIMITED
BELLEVILLE

3rd. Sidney

3rd. Sidney — "Ye are the temple of God" was the text chosen by Rev. L. W. Scott at the Sunday morning service in Allen's United Church. Services were well attended, the special number for the Sunday School being a duet by Miss Barbara Hamilton and Master Ray Smith.

Mr. and Mrs. Clarence Hay, Mrs. Emily Tyler, Mr. David Pudble, Mr. George Westover and Mrs. Harley Pudble were dinner guests on Sunday at the home of Mr. and Mrs. Selburne Westover. Mr. and Mrs. Shaw of Campbellford; Mr. and Mrs. Stanley May and Miss Phyllis May called at their home during the afternoon.

Mrs. Frank Leggett and son returned to their home in Orangeville on Wednesday after a short visit with relatives here.

Gordon Grills spent Sunday with Bruce Pudble.

Mr. and Mrs. Wm. Wheeler called on Mrs. Wm. Hamilton, who is confined to her home through illness, on Sunday afternoon.

Mr. and Mrs. Harry Bates, of Belleville, spent Thursday evening at the home of Mr. and Mrs. E. Rubble.

Chickens were distributed to the pupils at Centenary School on Tuesday, as a project of the Kiwanis Club of Belleville.

Sympathy is extended to the relatives of the late Mrs. Charles Chisholm, who passed away at her home at Wallbridge on Thursday last.

The community was grieved to learn of the passing at her home on Tuesday of Mrs. Margaret Ray, and extends sympathy to her family.

Seeding activities are well under way throughout the countryside at this time of year. As reported by many farmers that fall wheat looks quite as in excellent condition this spring, and the warm rains during the past two weeks have started luxuriant growth in pasture lands.

Eldorado

Eldorado — On Friday evening, Mr. and Mrs. S. Martin opened their home to a host of neighbors and friends who had gathered to bid them good-bye, and to spend a pleasant evening at the theatre before to their new home at Trenton.

During the evening an address was read, and Mr. and Mrs. Martin were presented with a chest of silver piece for eight, by Mr. C. Pigden.

Miss Gladys Martin was presented with a lovely what-not stand by Mrs. Leslie Robinson. Mr. Kenneth Martin with a clock by Wilfred Thompson, and Miss Dorothy Martin with a what-not stand by Miss Donna Parnell.

All joined in singing "For they are jolly good fellows" and all members of the family fittingly expressed their thanks. The remainder of the evening was spent in cards and dancing.

130 George Street:
Milk Tickets—Dorothy Bell, 157 W. Bridge Street.
Soft Drinks—A. Mitchell, 14 Bellevue Apts.
Motor Oil—Mrs. W. T. Ash, 137 Bridge Street.
Shampoo and Finger Wave—Mrs.



THE COCA-COLA COMPANY OF CANADA, LTD.

Weak, Tired People

Get "New Lease on Life"

Famous doctor's prescription helps build pep, strength and energy in amazingly few days

ARE you weak, run-down—appetite poor? Does the slightest effort seem to tire you out? Is the point you feel life isn't worth living? This is no time to suffer from such symptoms. For as Dr. Pierre, of Fort Erie, Province of St. Catharines, Ontario, writes, *"I felt weak, had no pep at all, was very nervous. After I started to take Dr. Pierre's Golden Medical Discovery, I noticed a marked improvement in my appetite. It built me up splendidly."*

This great medicine, formulated by a practicing physician, helps the blood, tones the nerves, run-down feeling two ways: (1) It stimulates the appetite. (2) It promotes free flow of gastric juices. Thus, you eat more; your digestion is improved; you get more nourishment from food and in this scientific, way helps actually build up your pep, energy and resistance.

So, remember Dr. Pierre's Golden Medical Discovery from that every 50 cent bottle contains 4 times as much as the dollar size. Get it today at your druggist. Dr. Pierre's Golden Medical Discovery from your druggist today, or write Dr. Pierre, Dept. M-2, Fort Erie North, Ontario, for generous free sample. Let it help you feel joyfully alive again—full of pep and energy.

POULTRY PROJECT SPONSORED BY KIWANIS CLUB

7,500 Day-Old Chicks, Fifty Per Cent More Than Last Year, Delivered to Rural School Children

DR. FORRESTER HEARD

The Kiwanis Club will continue their Poultry Project among rural school children of Hastings County with a 50 percent increase over last year according to Charles Tripp, chairman of the Agriculture committee and who reported to the club at the weekly luncheon at the Queens Hotel on Tuesday. Fifteen hundred day-old chicks were placed among six schools on Thursday afternoon. Each of the children in each school receiving 25 chicks, 25 pounds of starter mash, a chicken feeder and a drinking fountain supplied by the Ford Chandler Company. The members of Mr. Tripp's Committee of which Charles is in number will each be responsible for one school and in this way the work will be efficiently and proper attention will be given to every child.

"Every school in the district wanted to go into the project" said Mr. Tripp, "but we could only accommodate six schools this year but that is not stopping our enthusiasm for another year."

The schools for the project are second concession of Thurlow with Miss Spencer as teacher, 3rd concession of Thurlow with Mr. Patrick in charge, 4th concession of Sidney in charge of Mr. Ellis, 5th concession in charge of Mr. Bates, Wallbridge in charge of Mr. Martin, and 6th concession of Sidney in charge of Mr. Garrison. Mr. Lynn Pair, Agricultural representative for the County will assist the committee in putting this project over. "I believe this is one of the finest projects the club has sponsored," said Mr. Tripp.

Professional in Charge

The meeting was in charge of Bill Anderson with Bill Phillips as Sergeant-at-Arms and Harold Carruthers as song leader. In the absence of the guest speaker, Dr. James Forrester, a member of the club who gave a most interesting and instructive address on the technique in removing arrowheads from the throats of children and sometimes grown-ups. The speaker gave a great deal of information to the club, some of it in a technical nature but the members will be more careful in the future after hearing the splendid talk. Dr. Forrester explained the instruments that are used by the medical profession for this work and after viewing the instruments will be doubly careful. The speaker explained in detail the passages down which these foreign substances travel and the great pain they can cause before being removed. Dr. Forrester also exhibited many articles he has had removed from the lungs and stomach during his practice and they



William Boyd starred as the fearless "Hopalong Cassidy" in "Wild Horse Valley," his new action drama now showing at the Capitol with an added feature "Free, Blonde and 21."

were viewed with eager curiosity. The thanks of the club was extended by Ivan Scott, who regretted that the guest speakers were not given by members of the club on their own business or some other subject in which they were interested.

Dr. Forrester thanked the club.

Dr. R. A. "Dick" Flynn, chairman of the Inter-Club Committee told the members that an Inter-Club visit by the Kingston Club would be made to the Belleville Club on May 21st and that the meeting would be held at the Bay of Quinte Country Club. Walter F. Zeller, District Governor will be the principal guest at this luncheon. Jack Trudeau, chairman of the Ways and Means Committee explained to the members the need of raising funds for the club due to the strain on the finances last year for War Work. The drive will be in the form of a book drawing and will close on June 18th. The book was divided into books with Charlie Tripp, Jimmy Cowan, Frank Donaldson, Harley Wyman and Cliff Baragar as captains. To provide plenty of rivalry the losing teams will have to entertain the winning teams at dinner.

Rednersville

Rednersville—Mrs. Overmire, of Minneapolis, Minnesota, motored here and visited over the week-end with her cousin, Mrs. Ralph Hafford.

Mr. and Mrs. Carl Sills and Carolyn Brockville, have moved back to their home here.

Mrs. Sidney Fox, Victoria, spent Saturday evening at the home of Mr., and Mrs. D. McCrimmon.

Mr. Simeon Zills has returned home after spending the past few days in Marmora, the guest of his son, Mr. L. Zills.

Mr. and Mrs. Dan McCrimmon, also Mr. and Mrs. Clarence Weese and Mrs. and Mrs. Harold Long, Lena and Lorraine, also Mrs. H. Weese spent Saturday evening at the home of Mr. and Mrs. D. McCrimmon.

Mr. Simeon Zills has returned home after spending the past few days in Marmora, the guest of his son, Mr. L. Zills.

Mr. and Mrs. Dan McCrimmon, also Mr. and Mrs. Clarence Weese and Mrs. and Mrs. Harold Long, Lena and Lorraine, also Mrs. H. Weese spent Saturday evening at the home of Mr., and Mrs. D. McCrimmon.

Mr. Simeon Zills has returned home after spending the past few days in Marmora, the guest of his son, Mr. L. Zills.

Ladies' Aid was held at the home of Mrs. Walter Clemens on Thursday last with a good attendance.



HERE'S THE NEW 50% faster OLD DUTCH CLEANSER

YES, IT CUTS GREASE LIGHTNING-FAST!

GIVES A QUICKER SPARKLE, TOO!

FASTEST CLEANSER I EVER USED!

MADE IN CANADA

Women everywhere are praising the *New 50% Faster* Old Dutch Cleanser. They marvel at its *lightning-fast* grease cutting quality. Since grease is woman's greatest cleaning problem, the *New 50% Faster* Old Dutch Cleanser gives you faster all-around cleaning—faster sparkle to surfaces because of the new magic-like ingredient that has been added to the famous Old Dutch formula.

It's waiting for you now at your dealer's in the same, familiar package. Get a supply today and watch it go to work on greasy stoves, sinks, pots and pans. See what a swift sparkle it brings to bath tubs, washbowls, glass and painted surfaces. The *New 50% Faster* Old Dutch Cleanser is wonderfully thrifty, too, because it goes so far.

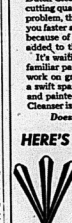
Doesn't Scratch . . . Made with Seismotite

HERE'S A WONDERFUL BARGAIN

In beautiful A-1 Quality

WM. A. ROGERS SILVERWARE

3 Salad Forks for only 60¢ and 3 Old Dutch Labels ($1.60 value)



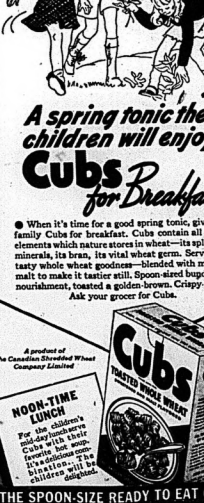
SEND FOR THEM TODAY

These attractive Salad Forks are A-1 Quality Silverware with an overlay of pure silver in the handle. Made by Canada, Ltd., in the well-known Wm. A. Rogers pattern. This offer is good in Canada only. Expires December 31st, 1940.

OLD DUTCH CLEANSER, Dept. H76
64 Hanna Bldg., Toronto, Ont.

I am enclosing 3 Old Dutch Cleanser labels from Old Dutch labelled packages, and ..... cents for which please send me ..... pair(s) of Wm. A. Rogers Salad Forks, sterling silver pattern. NOTE: Send 60¢ and 3 labels for each set of 2 salad forks you desire.

Name .....
Address .....
City ..... Province .....



FOOD STORES — RED & WHITE — FOOD STORES

FEATURE Empire PRODUCTS



Red & White food stores are 100 per cent Canadian and take great pride in the fact that Canadian and British Empire products are given preference over all others.

WESTONS — FRESH

EMPIRE MIXED BISCUITS	Cream Sandwiches lb.	17c
DR. TOMILO BRAND GRAPEFRUIT JUICE	48-oz. Tins	25c
	96-oz. Tins	12c
2 LB. JARS—SPOON DEEP STUARTS PEACH JAM	DELICIOUS FLAVOR	27c
LARGE SIZE — SPECIAL! HABITANT VEGETABLE SOUP	2 tins	25c

RED & WHITE ORANGE PEKOE TEA
Young succulent tea leaves grown within the Empire, carefully blended and packed in Canada
Full flavour and more cups to the pound — ½-lb. pkg. 38c

CANADA CORN STARCH
Makes a luxury dessert at a very low cost — blanc mange, puddings
10c

AYLMER IRISH STEW
2 tins 27c

IVORY SOAP FLAKES 24c
Kirk's Castile Soap 2 for 9c
LUX TOILET SOAP 3 for 17c
JIF SOAP FLAKES 19c
FLUSHO Keeps toilet bowls clean and sanitary — 21c
GILLETT'S LYE - 2 cans 23c
Gold Medal Floor Wax 1 LB. TINS 25c

DUTCH SETS ONIONS	TODDY 1c SALE	SHREDDED WHEAT	NEWPORT FLUFFS
2 lbs. 25c	Buy a 1 lb. tin and get A ½ lb. tin for 1c	2 Pkgs 23c	With Glass Premiums
	1 LB. TINS 39c	Cash and Carry	25c and 39c sizes

Red & White COFFEE
A blend of fine selected Empire-grown coffees . . . rich, mellow, flavourful
1-lb. tin 54c ½-lb. tin 29c

AURORA BLEND COFFEE Strong and Winey lb. 37c



RECOMMENDED BY DOCTORS

"Start Baby Right" with AYLMER Strained Infants Foods
The 11 distinct varieties enable the doctor to prescribe more exactly the diets of infants.
3 for 25¢

Follow on with AYLMER Chopped Foods for Juniors 2 for 19¢

QUALITY ALWAYS HIGHER THAN PRICE

BARS NUINSKY FROM U. S. VISIT

U. S. Consulate at Zurich Refuses Six-Months' Visa to Ill Dancer

By CHARLES S. FOLTZ, JR.
(Associated Press Staff Writer)

Zurich, May 9 (AP)—Vaslav Nijinsky, renowned dancer who knew the heights of world acclaim before mental disorders blighted his career two decades ago, was blocked by the United States Consulate today from visiting the United States.

Despite a Labor Department ruling that the dancer should not be barred because of insanity—a status from which he is emerging gradually—the consulate refused Nijinsky a six months' visitor's visa on the grounds that spread of the war might prevent his return to Europe.

To his wife, Mme. Romola Nijinsky, it was a bitter setback in a two-year fight to take the great dancer to the United States for further treatment from a Viennese physician.

His Weeps.

Weeping in her hotel room Mme. Nijinsky cried "Vaslav's life depends on America!"

"Why does America give me hope and then deny me?" she asked. The department cabled April 23 that my husband should be refused on grounds of insanity, but now—"

Nijinsky, a sunburned healthy looking figure, could be seen pacing his weeping wife with a bewildered expression.

Insulin shock treatments administered by the Viennese physician, Dr. Manfred Sakel, have largely brought Nijinsky back from the twilight of his mental existence, enabling him to leave the sanitarium where he had been confined since 1919. Sakel has gone to the United States.

Officials Decline to Discuss.

Consulate officials declined to discuss the case but Mme. Nijinsky said she had been told the visa was refused on the grounds that although Nijinsky has both Swiss and Russian citizenship papers, the war might spread to those countries and prevent his return to the U.S.

"I offered to get Cuban and Mexican visas" as further assurance he would not be visiting there, she said, "but they answered that I could not procure the visa only if Washington ordered it."

Immediately after the refusal, Mme. Nijinsky cabled President Roosevelt, Secretary of State Cordell Hull and several United States women's organizations hoping to change the ruling.

R.A.F. SCOUTS OUT ENEMY AIR BASES

(By Axel De Hoblein, Havas Staff Writer)

Paris, May 9 (7:30 p.m. Havas)—Repulsed on land in the sectors to the east of the Meuselle and Sarre Rivers, the Germans last night sent their air force on reconnaissance flights which took enemy observers over the Belgian border area and the Alps.

This morning's official war communique reported that "a number of enemy patrols were repulsed by our artillery and infantry fire in the region to the east of the Meuselle." The Nazi setback in this sector followed the defeat early yesterday of a German raid in the Nied River zone.

Push in Nied Area.

Detailed reports on the enemy push in the Nied area showed it was launched following brief artillery fire against a French outpost. French artillery and machine gun fire was completely brought to bear on the German infantry, however, and they turned tail without a French soldier detail went to the rescue of the outpost.

The Germans subsequently sent out a number of patrols in the same sector, but they were turned back in every instance.

"Lover Come Back"

by BARRETT WILLOUGHBY

CHAPTER TEN

When Sondra returned to the sitting room, where she expected to find her grandfather gnawing a mighty rage, she was surprised to see him talking cheerfully into the telephone to his old crony, Tom Jarvis, president of the Merchants' and Fishermen's Bank.

"Ho! Ho!" The Captain laughed into the telephone. "Ye should be sakin' what holiday I mean! Man dear, don't ye know 'tis the name day of the great Alexander Baranov, first Governor of the Russian fur colonies in Alaska? Sure, 'tis no legal holiday, but ye'd not be flyin'in the face of sacred tradition, would ye? . . . But 'tis your own bank, man. Ye can close it when ye like! And ye can have the Stars and Stripsflagship of me fleet, to take ye out there where the king salmon are that hungry they're leapin' for the naked hook. . . . What's that? Ye can't? Indeed, 'tis a most cowardly inhuman—" the captain's voice took on a steely ring—"if ye value our friendship, and the O'Moore account ye'll—oh, ye got me, eh! . . . Well, well! . . . Sure, me boy. Call on me say time ye have snakes off your coat."

He eased the instrument back into its cradle and sat for a moment content, before he noticed Sondra's presence. "Ah, Sondy! Ye did well to bring that young man to consult me! Sure, I'll see me temper enslaved like! She felt faint surprise at the genial heartiness of his tone. "Now, I'll be havin' another wee nip of the rum, darlin'. Never mind the water this time."

X X X

All through dinner Sondra was divided between wondering what her grandfather had to tell her, and assuring herself that she didn't care very much about it to go to the cupola to find out. Today had been the most eventful, the most disillusioning she had ever known; yet, paradoxically, she felt a quickening of the current of life, a stirring of anticipation of something thrilling waiting for her to meet her near future. She wanted to be alone to think about this, but Liane, after dining in her room, had come downstairs. How languid and exotic in black velvet, yellow gold! She was holding court from room to room, smoking and chatting.

"Sitka, ever since I can remember, has always been a dull hole," Sondra heard. Why not, with people never came back here to live as a matter of fact, the most dull-witted in the outside world, too. Collie Europe. Everything gay. Certainly, there's never been a dullish place that either you or I would consider inviting. However, Sondra, Buck has distinct possibilities. His manners are those of a real southern gentleman, and he can have money holding the position he does. I suppose you two are good enough to being interested in historic stuff and all that?"

"We're good friends," answered Sondra shortly. The clock had just struck half-past nine, and in half an hour Jean Reynall would be out there in the bay, talking across the water. The thought sent her moving restlessly from the library into the spacious old drawing room. She was thoroughly annoyed when Liane followed her there.

"Who is this other chap who comes to the house?" asked Liane. "What other chap?" Sondra was at the old square piano sorting music that had already been sorted.

"Don't try to hold out on me, darling. I saw him leaving the office this afternoon—tall, dark, white pull over, and a high and mighty walk!"

"That must have been Captain Jean Reynall."

"Not Miss Jacqueline's boy! What luck! We were in school here together, until Miss Jack sent him out to the States. But now he's a captain, is he? Aren't your respective families sort of Montague-and-Capuletsky?" Liane rested her folded arms on the piano with the air of one set for a long chat.

Sondra answered shortly: "He came today to see Dynamite on business. He's superintendent of a floating cannery that's just been remodeled by the Bates dock."

"Um-m-m-m. I must run down sometime and renew our childhood friendship. The lad's a complete knockout. But of course you must've noticed that. Honestly, darling, you might as well be in a cellar for all the social activity you're getting. You can't that sheet of music in two."

It was true. Liane's patronizing tone, her frank admiration for Jean and what it implied, had irked Sondra beyond control. Moreover, it had resulted in a decision. She would go to the cupola now, come what may.

"By the way, Sondra, didn't Kemp say he was coming over tonight to bring you a bronze plaque, or something?"

"Good heavens!" thought Sondra, aghast. It was a quarter to nine. He might arrive any moment. She must get away at once. Hastily she answered, and given her an idea for escape. "Yes," she said aloud. "Would you mind waiting here to receive him, Liane? I want to run upstairs and do a few little things for—for Dynamite before he goes to bed. Here—sit in this easy chair by the window. Then there on the table. . . . There you are."

Sondra forced herself to walk from the room; but once out of Liane's sight, she ran up the stairs as fast as she could going two at a time.

Alone in the cupola she stood looking out through the openings, conspicuous of the scene of peace and beauty. The twilight and space and sweep of country always brought her.

This was the hour that had always brought romance near to her—aged lover she had fashioned from dreams: Daring, wise, gentle, strong. Capable of commanding dangerous men, yet tender as a woman to herself.

Tonight she felt, poignantly, that never again could the magic of twilight bring delight and peace. It had died today in the irony and disillusionment of Jean Reynall's return.

The hours dragged by. She sat watch gave her eight minutes to fifty. Then, suddenly, she heard and scanning the dim, shining water between the two islands.

Her nerves, grown taut with the concentrated intensity of her effort, seemed ready to snap when she heard a faint splashing sound far out. Holding her breath, she strained her eyes through the clear, sweet dusk. Was something moving out there between the twin islands? . . . It was . . . a dim canoe gliding out from the shadows. It came in standstill. Jean!

"Hey!" Behind her Liane's voice shattered the silence. "What's the big idea, mooning up here by yourself? I've been looking all over for you."

Sondra turned. "I—oh—I came up to—to get a breath of fresh air," she stammered, weak with sudden wrath. It was five minutes to nine. She must get rid of Liane before Jean began to speak. But how?

"Well, old dear, your boy-friend's arrived with your present. He—"

"Oh, Liane, do go down and tell him I'll be there in a few minutes. Please, dear, I'll be down directly. Tell him I'm—I'm—I'm changing my dress!" She caught their hands and drew Liane to the door of the cupola. "Hurry, darlings! I can scarcely wait to see it!"

X X X

When Sondra managed an excuse and returned to the drawing room for a few minutes, it was five minutes after nine. She raced up the stairs, hoping desperately that something had delayed Jean's talking. But when she stepped out into the cupola she heard his quiet tones, blurred for an instant by the thumping of her heart. Then his words came clearly, referring, obviously, to something he had explained during her absence.

". . . had me puzzled from the first. But after I left you this afternoon, I placed it. Then the situation here with the implications became all too clear. I don't want to frighten you, little one, but it might lead to anything—even murder. I don't dare say more now. But I beg of you, be on your guard—you and your grandfather. . . . About myself, now that I've told you my plans and you understand, I'm hoping for your trust and friendship—more than anything else. But, even without that, I'm pledged to go through with what I have to do for Aunt Jack. There's no alternative.

"If, knowing that, you still have faith in me, prove it tomorrow when I come to see you—your grandfather be there early—a quarter to eleven. Meet me at the door. Because I'd want you to arrange for a later talk about this other matter that has me worried, and we'd not then be well, I'll understand that it's all hopeless. Good night, dear."

Sondra, for one more—watch. Be on your guard against—"

The break was startlingly abrupt. Then, as if he were singing to himself, his deep voice resumed the air, making Sondra forget, momentarily, everything he had been saying her:

"Wild geese flying high,
Where silver spruce and hemlock sigh.

The campfire's glow lifts high,
drops low."

My heart goes out to you."

The old Tlingit song of their childhood—Jean's voice in interruption!

The words were the same—yet not the same. The boy's voice had become a man's, rich, deep, poignant. It vibrated in her heart. It put a new glamour into the northern night. It made her feel the freedom, the enchanted loneliness of the wilderness. It made her feel called today in the irony and disillusionment of Jean Reynall's return.

The lines did not go on. Sondra sat motionless, waiting. Was she being foolishly romantic and sentimental in hearing the verse not only as a signal, but also as—a love song?

CHAPTER ELEVEN

The morning following her experience in the cupola, Sondra woke with a vague feeling that something momentous had happened. Then, with the events of yesterday clarified in her mind—the arrival of Jean Reynall and Kemp's bronze plaque, that Miss Jacqueline was the old ship's owner, as well as the power behind Baranov's Packers; Jean's strange fragmentary message which had come to her across the night waters of the bay.

Certain remembered phrases of that message she would no less bewildering now than they had been last night. "Murder . . . on your guard . . . Be on your guard, Sondra—against what? What menace could there be in creamy old Sitka that would justify a warning uttered in such melodramatic terms?

Darn Kemp and his plaque! He'd hadn't kept her from reaching the cupola last night in time to hear the first part of Jean's message, she'd know what all this was about.

Jean had told her "I must go through with what I have to do for Aunt Jack." That sounded as if he intended to defy Dynamite and operate the Glory as a floating cannery. "If he did, Dynamite would probably declare a war that would fill the peaceful, sleepy little town of Sitka with drama from one end to the other. Dynamite might be overestimating his seeming advantage in finding Dynamite crippled and house-bound, unaware that the old sea-fighter's least command would be ruthlessly and efficiently carried out by young Chris Sandvik, hard-boiled senior captain of the O'Moore fleet. If he really understood this, perhaps he might persuade Miss Jacqueline to make peace on Dynamite's terms.

Yet, even as Sondra reproved this impulse, a wisdom older than herself told her Jean Reynall was not the man to abandon a set course merely to avoid opposition; nor was he one to urge peace solely because the alternative might mean danger to himself. No, if peace were to be effected, it must be through the better understanding between Jean and her grandfather; through a spirit of compromise permitting each to give a little for the sake of gaining more. What the situation needed now was an arbitrator, and that's where she, Sondra, might come in.

But to be successful in such a role, she must know both sides of the question. So far, she knew only the O'Moore side. To learn the other, she must see Jean when he arrived this morning; and before he went upstairs and further antagonized her grandfather.

Sondra flushed suddenly, realizing the plan of campaign she was making this meeting with Jean. Then, defiantly, she shut her eyes resolutely on all that had happened, and surrendered to the warm remembrances that had been flooding her consciousness in the back of her mind ever since she had heard Jean's voice singing the old Tlingit song last night.

And on the stairs, she was met by Liane, who called to her, sad, "Sondra. Grown-up. Beautiful . . ."

A little shiver of happiness went through Sondra. She glanced down and raised herself so she could see her reflection in the long mirror that hung on the wall. Impersonally, she scrutinized the small, well-poised head, the fine, dark brows; big gray-green eyes under the long lashes; the clear, healthy color. She wanted desperately to be beautiful—for him. But . . .

"Sondra, I'm glad to Jean Reynall? . . . She didn't know, without consideration, what she wanted him to see him again; to stand close to him and talk with him—Liane, Kemp, Dynamite, Baranov far from meeting him at the door this morning.

She chose a simple frock of white satin robe and crossed to the open window.

The radiance of the morning flashed upon her—clear blue distances, the dark, rich green islands, fragrance of flowers. Magnificent Mount Edgecumbe rose majestic, a bit of bachelor-button blue. Sondra gazed over the ocean toward the haunted islands, and her thoughts beyond that to a dim, jutting headland, with a tiny lighthouse perched in slopes of lapis lazuli to a snow-rimmed crater.

Yes, out there, recently, that scouting fishermen, homeward bound through a heavy fog, had glimpsed a great ship, all lit up against the mist, gray as the vapors that wrapped her, slipping noiselessly at a terrific speed. . . . It was out there, too, that the herring would presently appear in such vast numbers that fishing schools; some twenty square miles in area, and many fathoms deep. Incredible, numbers of fish! But this morning she found herself marveling more at the incredible abundance of the north than at the greed of the fishes. Her heart leaped unreasonably for that harvest when Jean's ship was home from the sea!

Along Sitka's waterfront, such men were waiting now for the gathering of the fish—"herring! The run is on!" Waiting in big O'Moore trawlers, in Kemp's fleet; and in the "Siwash Armada", a cluster of cleverly native craft, anchored in front of the native village farther along.

Here in Kemp's fleet a number of his herring-boat skippers were gathered together, ready to put out with the second fleet captain, Ikeda. After a brief word to the group, the trim-looking Japanese handed each man in turn a slip of white paper which doubtless bore his big-type orders for the day. Disciplined efficiency, thought Sondra, wondering as Dynamite's words in the fishing boat. Men whose men who handled themselves and their craft with such smartly. And how polite they were—each skipper saluting his jerky bow to Ikeda before he hopped aboard his craft and sent it floating off toward the sheltered waterway to Japonski Strait.

But now the multiple put-put-put of the fleet was forth was drowned in the roar of a powerful Diesel, as the Tanya, flagship of the O'Moore fleet, headed out, full speed ahead, the middle passage that wound through the islands to the open sea.

Sondra waved to Captain Chris Sandvik, whose burly shoulders filled the wheelhouse window. He was bound for the offshore fishing grounds, with orders for the O'Moore patrol, maintained day and night in the vicinity vanguard of the expected run. Aft, on a pile of green nets, fat old Tom Jarvis puttered with the stripping tackle which insured him a day of bliss far from the cares of his bank.

The entire waterfront was astir now — men's voices calling, bells clanging, engines starting and over all, the strident clamor of gulls. There was something wonderfully stimulating in these sights and sounds, and Sondra spoke of the harvesting of the sea and gave life to old Sitka.

There was but one discordant note, which Sondra had studiously avoided seeing: the Captain's pet Glory. But as her eyes moved over the cluttered, stump-masted deck, her frown gave way to a look of happy surprise. Leaning against an outer wall of the Captain's cabinhouse was Anton Winthrop—the Forest. Man. He had been absent from Sitka three years, and this was the first she knew of his return.

At hand, he was bareheaded, and in the sun his thick hair, his beard, and his face were as black as an old golden shade. Also, as usual, he wore an air of serene watchfulness. He was standing near the Skaboluck float.

To be Continued.

HEAVY "BARK" FROM FRANCE'S BIGGEST BATTLESHIP



A rare picture, just received on warship "Dunkerque firing her continent, showing the French most powerful French warship

GRENVILLE DOCKS IN LOCAL HARBOR

Crew Hard at Work Loading Gas Buoys to be Placed in Bay of Quinte

Working her way westward up the lakes to the western limit of her beat, the buoy tender "Grenville" docked at the Belleville wharf this morning and took aboard the large gas buoys, which had been placed on the Government Dock for the winter months, and will place them in their allotted position in the Bay of Quinte. When visited shortly before the noon hour the crew were hard at work on the gas buoys loading them with gas and putting on the various fixtures, which are necessary to keep them burning throughout the summer months.

When speaking with the master of the craft, Captain J. Berry of Prescott, it was learned that the "Grenville" is sending home

"SALADA" STAMP CLUB

SPECIAL THIS WEEK

25 All Different GREEK STAMPS

Send only 2 tea-pot trade-marks from 1oc-pound packets of Salada Tea, to Salada Stamp Club, 461 King St. W., Toronto, and you will receive the above stamps promptly.

THE SALADA TEA CO. OF CANADA LIMITED

THAT BODY OF YOURS

By James W. Barton, M.D.

Why Common Cold Travels So Fast

We were taught as medical students that influenza was due to a certain bacillus. During the 1918-19 epidemic, bacillus or organism was often found in the throats of those suffering with influenza and it was found also in individuals who were not suffering with influenza. Similarly with the common cold. Certain organisms that were believed to cause the cold are found in healthy throats.

Today it is believed that while a certain organism causes the common cold, it is too small to be seen. "It belongs to the class of organisms known as 'filterable viruses' because they are small enough to pass through a porcelain filter, which will catch ordinary bacteria or organisms."

The fact that this organism is so small and can get through "anything" to get "somewhere" explains why the common cold is so common — why it travels so rapidly and thoroughly through homes, offices and factories. It is very difficult to stop this organism on its travels.

Illustrating how easily the common cold organism goes from one person to another was shown by Dr. L. M. Miller in an article in Hygeia.

It is because of our friendly habits with our families, our neighbors, our friends, and even strangers, that this virus or organism travels so rapidly.

We assess in crowded rooms and the virus rides in the air in tiny droplets until the next victim breathes it in. We blow our noses politely and then shake hands with a friend, who later takes a pencil in that hand and puts it in his mouth. Or we kiss and give our love and our virus too. Or we leave it on door knobs for the next comer.

While there are many "home remedies for treating a cold, some of which are effective even if not always recognized by physicians, nevertheless the one outstanding or important point in the treatment is getting off the feet and into bed. Taking hot drinks and putting feet into hot water shortens the time of the attack and eases the symptoms.

The idea behind getting to bed at once is to save the strength of the heart should any complications arise. The common cold in itself is not serious but its complications —bronchitis, bronchopneumonia and pneumonia—are very dangerous.

SCOTTS SCRAP BOOK By R. J. SCOTT



DODD'S KIDNEY PILLS

DIURETIC
BACK-ACHE
RHEUMATISM
NEURITIS
DISSOLVE THE POISONS

WINS PULITZER PRIZE



Otto D. Tolischus, the New York Times' Berlin correspondent, was awarded the 1940 Pulitzer Prize for "most distinguished service as a foreign correspondent. The award was given for Tolischus' dispatches from Berlin during 1939.

Daylight Saving Time

Outstanding Radio Programs

THURSDAY, MAY 9.

AFTERNOON

12.00—Kate Smith Speaks.—WABC, WJZ, CBO, CBL.

3.00—Woody Herman's Orchestra. —WJZ, CBO, CBL.

7.30—Vox Pop; Parks and Wally— WABC, WGR.

7.45—Expedition to the Congo. — CBL, CBO.

8.00—Kay Kyser's Prgm.—WGR.

8.00—Musical Americana: Deems Taylor, m.c.—WJZ, WHAM.

8.00—Good News of 1940; Dick Powell m.c.; Fannie Brice. — WEAF, WGY, CBL.

9.00—In the Shadow of the Swastika.—CBO, CBL.

9.30—Rudy Vallee prgm.—WEAF, WGY.

10.15—Public Affairs.—WABC.

11.15—Eddie Duchin's Orchestra.—WABC, CFRB.

FRIDAY, MAY 10.

NIGHT

6.30—Paul Sullivan Edits the News. —WABC.

7.00—Fred Waring in Pleasure Time.—WEAF, WGY.

7.15—Lanny Ross, tenor.—WABC, WGR.

8.00—Concert with Lucille Manners, guest; Frank Black's orchestra.—WEAF, WBEN, CBL.

8.30—Death Valley Days. — WJZ, WHAM.

9.00—Waltz Time, Frank Munn, tenor, Manhattan chorus; Abe Lyman's Orch.—WEAF, WGY.

9.30—First Nighter, drama. — WABC, WJR.

9.30—On the Boulevard. — CBL, CBO.

9.30—What's My Name, quiz prgm. WEAF, WGY.

9.30—Opera and Performance, dramatic program.—WGR.

10.00—Don Ameche Variety Show.—WEAF, WHAM, WGY

10.00—Madison Square Garden Boxing Bout.—WJZ, WHAM.

10.30—The Canadian Nation Today.—CBL, CBO.

RADIO PROGRAMS

THURSDAY.

7.00—Fred Waring in Pleasure time—WEAF, WGY

8.00—Ask-It-Basket with Jim McWilliams—WABC, WGR

8.30—Strange as it seems—WABC, WGR

8.30—I Love a Mystery Sketch — WEAF, WGY

8.30—Singin' and Sluggin'—WJZ

9.00—Major Bowes' — WABC, CFRB

10.00—Glenn Miller's Orch.—WABC, WJR

10.00—Music Hall; Bing Crosby m.c., guests; Coolidge String Quartet—WEAF, CBO

FRIDAY

12.30—Nat'l. Farm and Home Hour. WJZ, WHAM

2.00—Concert Orchestra—WJZ

7.30—Al Pearce's Gang—WABC, WGR

8.00—Yesterday's Children, drama —WJZ, WHAM

8.00—Kate Smith Variety Hour— WABC, WGR, CBO

9.00—Home Town—WJZ, WHAM

9.00—Johnny Presents; Drama; Orch.—WABC, WJR

9.30—This Amazing America, quiz show—WJZ, WHAM

10.00—Chamber Music—CBO, CBL

10.30—Believe it or Not Ripley — WABC

11.30—Salute to Byrd Expedition— WEAF, WGY

RADIO DIRECTORY

CANADIAN STATIONS	
	K.Cs.
CBO—Ottawa	580
CFCF—Montreal	850
CHOC—Hamilton	1150
CHML—Hamilton	1010
CKTB—St. Catharines	1300
CBL—Toronto	740
CkW—Windsor	800
CKCY—Toronto	900
CFRB—Toronto	990
CKNC—Toronto	1420
CKCL—Toronto	580
WTAM—Cleveland	1070
WENR—Chicago	354
WGN—Chicago	720
WGR—Suffalo	550
WHAS—Louisville	820
WEAF—New York	660
WJZ—New York	760
UNITED STATES STATIONS	
WBBM—Chicago	770
WABC—New York	860
WBEN—Buffalo	900
WBAL—Baltimore	1060
WLW—Cincinnati	700
KDKA—Pittsburgh	980
WGY—Schenectady	920
WGR—Newark	710

Superman The Wrong Guy to Peeve

By Jerry Siegel and Joe Shuster



Tippie and "Cap" Stubbs

By Edwina

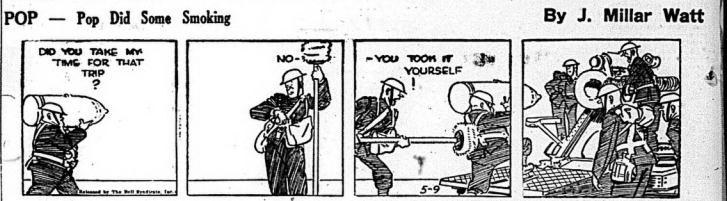


MAY-9-'40 MR. AND MRS. OUR NIFTY ANCESTORS By ARTHUR FOLWELL AND ELLISON HOOVER



POP — Pop Did Some Smoking

By J. Millar Watt



Tillie The Toiler-- Mac's Explanation Brings a Blow

By Russ Westover



Bringing Up Father—

By George McManus



DEATH PROPOSED FOR GRAVE CASES SPYING, SABOTAGE

Measures Introduced in Britain Provide for Death Penalty

NOT RETROACTIVE

Minister of Home Defence States He Believes Those Powers Are Necessary

London, May 9 (CP)—The death penalty for "grave cases of espionage and sabotage" was provided in a series of measures presented in the House of Commons today by Sir John Anderson, Home Secretary and Administer for Home Security.

Sir John said the steps were urgently required to combat "fifth column" activities and subversive propaganda "calculated to foment opposition to prosecution of the war."

He emphasized that "these regulations have been very carefully drawn so as to avoid penalizing mere expression of opinion, while at the same time giving full power to deal with mischievous activities directed toward impeding the war effort of the nation."

The death penalty clause was provided in a special government bill. The other measures were presented as orders-in-council to amend existing defence regulations.

Amendments Explained.

As explained by the Home Secretary, these amendments empower the government to:

1. "Take non-enemy aliens who would ordinarily be deported but cannot be deported to their own country by reason of circumstances arising from the war."

2. "Control the entry into this country of persons repatriated from enemy territory, or from territory in British subjects, have no close association with British interests. A person by whom the Home Office applies may, as an alternative to internment, be required to reside within a specified area and not travel outside it without permission."

3. "Check the spread of propaganda calculated to undermine the resolution of the people to prosecute the war with successful end."

4. "Make it an offence to endanger or incite any person who has failed voluntarily in any defence service."

No Retroactive Enforcement

Sir John told a questioner that the measures would not be enforced retroactively. He said that individuals or organizations persisting in such propaganda after being warned would be liable to a prison term of seven years, a fine of 500 pounds, ($2,250), or both. He went on to explain:

"Finally, new regulations have been made empowering the Secretary of State to direct that no further use will be made, pending an application to the high court, of any printing press which has been used for the production of documents published in contravention of regulations dealing with illegal propaganda."

Communist Asks Question

William Gallacher, Communist, asked: "Will there be any attempt to give a definition of what is meant by the very loose words the phrase 'opposing the national war effort' because it is quite desirable that the working classes of this country who were not taken with consultation in connection with the war, should have the right to oppose the war and take legitimate measures to change the government and get a government that will work for peace instead of spending the war?"

In announcing the measures, the Home Secretary had advised the House that copies of the new regulations would be made available to members during the day.

"The honorable gentleman (Mr. Gallacher) notwithstanding, I think he has seen the regulations. Every effort has been made to define the purpose of the regulations in as precise a way as possible."

Satisfied "Powers are Necessary"

After listing the anti-espionage and anti-defeatist regulations, Sir John said: "I am satisfied that these powers are necessary to meet the situation with which we may be faced."

Asked whether the government had been influenced by "experiences recently encountered by other countries as a result of enemy action," he explained:

"While I would be sorry to think that circumstances in this country were exactly comparable to circumstances elsewhere, the government have certainly had in mind in framing these regulations the dangers—possibly limited in extent —to which the state might be exposed."

FIRE LOSS IS $18,000

Coleville, Que., May 9 (CP) Fire which for a time threatened to destroy this village four miles east of Hull was brought under control this afternoon after four homes, four sheds and two garages were gutted.

Twenty-five persons were left homeless by the blaze which started from overheated stovepipes in one of the houses. Property damage was estimated at between $15,000 and $18,000.

CANADIAN MOUNTIES — WAR STYLE



The members of the Royal Canadian Mounted Police who went to England with the Canadian Active Service Force are slightly less colorful without their horses and red jaket and blue uniforms, but, nevertheless, make an impressive sight when drilled with their motorcycles as in this photograph which was received here.

Epic Battles Fought in Norway By R.A.F. Pilots Against Odds

One Pilot Without Ammunition and Almost Without Gasoline Saved His Plane by Repeated Feints at German Heinkels

London, May 9—(CP) — Behind the brief report given in the House of Commons last night by Sir Samuel Hoare, Air Secretary of a gallant battle between a fighter squadron of gladiators and 80 or 90 German bombers over an unprotected base in southern Norway lies an amazing story of the bravery and determination of a small group of Royal Air Force men who participated in the fight.

Further details today revealed that this battle was one of the most thrilling and inspiring air engagements of the war. Soon after a squadron had landed on frozen Lake Kosjeskogen, 20 miles southeast of Andalsnes, it was necessary for some of them to take off to intercept two aircraft which were approaching the lake but were found to have Norwegian markings.

These Norwegian aircraft proved to have been by German pilots for at 3 a.m. the next day a patrol of Heinkels came in, deep mid-winter though it was, almost impossible to move. British pilots became frostbitten as they tried to crawl through the snow on their hands and knees.

Incessant Attacks

Throughout the incessant attacks to which the landing ground was subjected, the pilots remained in the open, without cover and without thought of seeking any. As they were protected from their combats with the enemy they refuelled, replenished their ammunition and tried to start up again.

As one by one the aircraft were destroyed, the pilots, although some were badly burned, helped one another get the remaining aircraft into the air. Towards the end of the day, when ammunition was exhausted, the pilots made attacks which were feints, without any chance of returning the enemy's fire.

One pilot, with no ammunition and practically no gasoline, was attacked by three of the most modern and heavily armed German fighters. He saved his aircraft from being shot down by repeatedly attempting to collide with the enemy until they swerved in their bravery.

Attacks on 3 Heinkels

"I attacked three Heinkels during the course of my patrol," one pilot reported. "When each damage I inflicted, I cannot say, as there was always another Heinkel to attack.

"I broke away as I was running short of petrol and not certain of my position. I landed on the lake and saw three Junkers approaching so I took off again and attacked these, eventually making a forced landing through lack of petrol. In all I had 16 combats."

Altogether on this day 40 sorties were carried out and 27 enemy aircraft were engaged. On the British landing ground on the frozen lake 132 craters could be counted.

By the end of the day only five of 18 gladiators remained service-

FIRST ENVOY



Peter Bereditkzon, 33, has been appointed by the government of Iceland as their representative at the court of St. James. Before the Nazi invasion of Denmark, Iceland was represented by the Danish ambassador.

able, but the gladiators had taken their toll. Six enemy aircraft fell in flames and probably eight more were brought down on the surrounding mountains.

Lloyd George Accused By Beverley Baxter Of Having Encouraged Adolf Hitler

London, May 9—(CP)— Just before the House of Commons met for voting for the Whitsun recess, Beverley Baxter, Toronto-born Conservative, accused David Lloyd George of having encouraged Adolf Hitler at several critical moments.

He urged that Mr. Lloyd George "reform so that his genius and indomitable spirit might be used in the future conduct of the war."

Mr. Lloyd George, who in yesterday's debate made one of the finest defences of the attack on the government, replied that Britain was to blame for Hitler's rise to power and that since 1932 he had urged the conquering powers to exert their authority and carry out the pledges made in the treaty of Versailles and afterwards.

"They had the opportunity," he declared. "Germany was disarmed and on the creation of this terrible power in Germany, and the spirit behind it which makes it so formidable is due to the fact that we did not carry out our pledges."

SUPERVISOR ROBBED OF $1,200

Montreal, May 9 (CP) — Hazen Johnson, supervisor of an oil company, reported to police last night that he had been robbed of $1,200 by an armed man in the vestibule of an apartment house. Johnson said he was returning from collecting receipts from several stations his company and was accosted by the gunman as he entered the apartment building.

WAR BRIEFS

London, May 9—(AP)—Home Secretary Sir John Anderson told a questioner in the House of Commons today that printed notices urging workers to listen to a German radio station calling itself "The New Britain Broadcasting Station" were being distributed outside of North London factories.

He said the workers could aid police in "this effort to trap" the broadcasters, and bring to justice the persons responsible.

London, May 9 (CP)—A prediction that Germany will "soon" fall in ruin "and probably soon" was published by the Magazine Spectator which urged a campaign of "swift methodical attacks" by the Royal Air Force on Germany's communication, munitions, aircraft works and firing fields.

"We must not be forestalled again . . . we must carry the war to Germany," the magazine article declared.

"We must use our air force to hit the enemy hard and often in his tenderest spots."

Philadelphia, May 9 (AP)—Miss Anna Jarvis, 61-year-old founder of Mother's Day, has suggested to the heads of Europe's warring nations that an "armistice" be observed on Sunday as a tribute to "mothers living and dead," it was disclosed here yesterday by Rev. King Haakon, Prince Paul Reynaud and Adolf Hitler last night.

Hollywood, May 9 (AP)—A real movie job is going begging. Twenty-inch Century-Fox wants someone to play the role of Adolf Hitler in "I Married a Nazi". But an exact-speaking role, Jack Cooper, former Sennett comedian, declined today even to take a test. He is a British subject.

Honolulu, May 9 (AP)—Germany's seizure of Denmark has raised a question for the former Barbara Hutton, who gave up her American citizenship to wed the Danish Count Haugwitz von Reventlow from whom she has filed suit for divorce. The count's store heiress, who arrived in Honolulu the other day, was asked what bearing she considered this might have on her suit.

"I didn't read the papers today," she answered.

Manila, May 9—(AP)— War uncertainties caused two Scandinavian freighters to cancel their sailings and announce today they would remain in Manila harbor indefinitely.

The Swedish freighter Ringa discharged a $50,000 cargo of coconut oil consigned by Philippine interests to Gothenburg, Sweden, and representatives of the ship said European waters were too hazardous.

The Danish freighter Nell Maersk scheduled 1,670 tons of desiccated coconut intended for New York. The coconut will be reshipped to another country because British, since Germany invaded Denmark, have said British ships would be subject to seizure as vessels of a belligerent.

Calcutta, May 9—(CP Cable)— The Star of India, commenting on yesterday's debate in the British House of Commons said that Prime Minister Chamberlain "is no match for Hitler."

"He (Mr. Chamberlain) is not conscious that he is living in a ruthless age" the newspaper said. "It is no use applying new testament principle to a new immoral age. The Empire will feel happier if a more national government emerges as a result of the debate."

Somewhere in Northern Norway, May 9 (CP-Havas)—The German attempt to drive northward overland from Trondheim to Narvik has slowed down south of Mo, the midway point, and is prevented by geographical conditions from resuming a blitzkrieg tempo according to Norwegian military sources today.

The reaction, rallied, hill-ribbed country between the Swedish and Narvik offers the Norwegians a fair chance against the invaders and should keep them from the relentless attack which crushed them around Hedalyke and the Gudbrandsdal. . . .

Paris, May 9 (CP-Havas). — Le Temps reported last night that oil deposits discovered in southern France, in the Departments of Ariege and Haute-Garonne, may prove so large as to cover France's entire petroleum consumption. Discovery of oil in the Ariege-Garonne region was reported a few days ago.

Montreal, May 9 (CP)—A committee of six to organize aid for Norway was formed here last night at a meeting of Norwegians residents of Montreal and Hawkesbury, Ont.

The meeting was called by J. Bergiben of Hawkesbury, who acted at the request of the National Council of Norsemen, Winnipeg.

SEARCH WARRANT NOT MANDATORY

Ottawa, May 9 (CP)—A search warrant is not mandatory when a Royal Canadian Mounted Police officers investigating a criminal offence or a suspected imminent offence lacks time to obtain one, Justice Minister Ilsley told the House of Commons today.

Chevrier of the Ontario Supreme Court ruled today at the trial of three men charged with printing and distributing anti-war pamphlets.

START WORK ON BRIDGE

Buffalo, N.Y., May 9 (CP)—Construction of the new $3,700,000 International Bridge at Niagara Falls will start on the United States side next Monday, Norman H. McLean, contractor in charge of excavation and concrete foundation work, said today. The span will replace the so-called "Honeymoon" bridge destroyed by ice in January, 1938.

BODY IS FOUND SLUMPED IN CAR

George Herbert, Driver of Car, Found Dead and Charged With Careless Driving

Toronto, May 8.—(CP)—Investigation into the circumstances of an automobile here today, police found the crumpled body of 45-year-old George Slimpson slumped in the rear seat.

Apparently unaware one of his passengers was dead, George Herbert, driver of the car, took a taxi and proceeded to his home. He was found in bed by police and later charged with careless driving and failing to remain at the scene of an accident.

Herbert and three other passengers in the car suffered minor injuries when the vehicle crashed into a Hydro pole and after receiving emergency hospital treatment, went to their homes. When police found Herbert in bed, they said he was bleeding from a deep chin cut.

Sane Outlook Urged in Time Of 'War of Nerves'

Dr. Dorothy Turville Says One of Prime Duties is to Keep Home Fires Burning'

London, Ont., May 9.— (CP) — Dr. Dorothy Turville, of the University of Western Ontario, warned here this morning that women should not be so "hysterically active in war effort that they fail to keep the home fires burning".

Dr. Turville, who is assistant professor of romance languages and Dean of Women at Western, addressed a luncheon of the semi-annual convention on the topic, "Women's Place in Canada."

She declared that "one of the best gifts women have to give to society, especially in wartime, is to keep the normal routine of life going as smoothly along its accustomed grooves—particularly in this war which is purposefully said to be a 'war of nerves'.

"Women, more than men, are able to provide through social activities the relaxation necessary to preserve their outlook on life".

"I think one of our prime duties is to keep the home fires burning," Dr. Turville stressed. "We should not go off on Red Cross or other service tangents so hysterically as to neglect the family circle. Life must go on as usual if we are to have the strength enough to remain firm until the end."

RECEIVED BATTLE FLAG

Arras, France, May 8 (CP-Havas) —The first regiment of the reconstituted Czecho-Slovak army in France received its battle flag here today in ceremonies marking the 20th anniversary of the battle of Arras, in which soldiers first saw Great War service with the British.

ALL THE COMFORTS OF HOME



His machine gun set and ready to fire range fixed upon a point in front of his post, this French airgunner (machine-gunner) has nothing to do but sit and watch. He is in a former private home in an advanced position, where he enjoys the comfort of a rocking chair.

Urges That Dominions Receive Two Votes in War Cabinet

Sydney, Australia, May 9—(CP-Cable)—The Sydney Sun today urged the inclusion of Dominion ministers in Britain's war cabinet.

"Perhaps from Prime Minister Chamberlain's difficulties will come a better recognition of the strength of the empire's democracies," the newspaper commented.

The Sydney bulletin urged that the Dominions be given two votes in the war cabinet.

"New blood obviously is needed in the allied war council, to which Norway and Poland have been admitted and the Dominions can and should supply it," the bulletin said.

The Sydney Herald declared that "the nation and the empire can summon the mighty effort needed for victory only if they are assured that they are being firmly and wisely led.

"At present that assurance is wholly lacking" the Herald added.

FINED UNDER FISHERY LAW

Fred Babcocks, Deseronto fisherman and trucker, pleaded guilty to a charge of transporting dead fish, namely pickerel, contrary to the Game and Fisheries Act during the year 1939. A fine of $10, and costs was paid, although Babcocks pleaded innocent to a similar charge dated in 1940. The latter charge was enlarged for one week at the request of Game Warden Herb McCabe, who preferred both counts.

2,500,000 MEN SUBJECT TO CALL BY PROCLAMATION

King George Issues Proclamation Making Men from 27 to 36 Years Old Subject to Service'

EVASIONS SMALL'

London, May 9 —(CP)— King George today signed a proclamation making men from 27 to 36 years old liable to military service and bringing Britain's total of those subject to call to an estimated 2,500,000.

The last proclamation, issued Jan. 1 rendered men from 20 to 27 subject to service.

The 27-year age group is scheduled to register May 25 making the total already called to the colors approximately 2,000,000.

The King's new order affects men born between May 10, 1903, and May 9, 1921, inclusive.

The proclamation also enabled the government to call up 19-year-olds, though they will not be required to register unless they reach 20 by the next few months.

Group Called Each Month

It was expected that one age group, on an ascending scale, would be called each month unless circumstance require registration of more than one number a month.

Exemptions for men in vital industries and for conscientious objectors undoubtedly will cut the total of those actually available for service.

The number of men available decreases in the higher age groups because from the age of 30 upwards the schedule of reserved occupations with a view to battle and construction, take an increasing toll.

Conscientious objectors, ministers of religion and those "relatively small," and the ratio of conscientious objectors has fallen with each registration.

DUTCH TRAWLER IS FEARED LOST

Amsterdam, May 8 (AP)— The Netherlands trawler Jan Gloris, 170 tons, and her crew of seven were given up for lost today. The vessel left Ijmuiden April 26 and has not been reported since.

GRAND OPENING

of our

New Trade-In Department

SPECIALS
for
FRIDAY and SATURDAY

8 and 9-piece
DINING ROOM SETS
15.00 to 49.50

ODD CHESTERFIELDS
5.00 Each

CONGOLEUM RUGS
2x12 Each 4.00

CHESTERFIELD SET
2-piece 29.59

DRESSER
8.95

WARDROBE
Double Door 15.00

STUDIO LOUNGE
Upholstered arms and Back 17.50

COUCHES, TABLES, SMOKERS, LAMPS, HALL RACKS, 2-Pc. WICKER SET, COLEMAN GASOLINE STOVES, REFRIGERATORS, ETC.

HAVE YOU ANY OLD FURNITURE YOU WOULD LIKE TO SELL?

JUST ARRIVED!

Our Complete Line of Summer Furniture is Now on Display on our Main Floor.

GLIDERS 14.95
DECK CHAIRS 1.29
PLAZA CHAIRS 1.49
PLAZA ROCKERS 1.95
ARM CHAIRS 1.29
LAWN SETTEES 1.95
CAMP COTS 2.95
FOLDING TABLES 2.95

UMBRELLAS
BOAT CUSHIONS
STEEL LAWN CHAIRS
GRASS MATS

JUST PHONE 2265 AND OUR REPRESENTATIVE WILL CALL AND MAKE ALL ARRANGEMENTS.

NO TROUBLE — NO FUSS — NO BOTHER.

We Will Pick up Your Old Furniture, Sell and Deliver it For You.

This Offer May be Withdrawn Any Time, so if you are interested, Act Now.

CALL 2265

Largest Selection of Summer Furniture EVER SHOWN IN BELLEVILLE.

Come in and Look Around. You are Always Welcome.

New Percival Furniture Co.
PHONE 2265
302 FRONT STREET
BELLEVILLE

N. B. AIRMAN AWARDED D. F. C.

Pilot Officer Philip Purdy, 21, Led Successful Attack Against Enemy Heinkel 111

London, May 9.—(CP Cable).—A young New Brunswicker has been awarded the distinguished Flying Cross, the Air Ministry announced last night, for his leadership in an attack on enemy aircraft and for bravery under fire.

He is Pilot-Officer Philip Purdy of St. Stephen, aged 21. He led a successful attack against an enemy Heinkel 111, the Ministry said. He also showed bravery in remaining at his cockpit while subjected to a bombing attack by three enemy planes and abandoned his aircraft only when it was set afire by a bomb.

Purdy received serious burns but insisted in landing alone two other planes in the face of enemy machine-gun fire.

Other awards included the distinguished service order for Squadron-Leader John Donaldson, a Briton whose squadron of fighter aircraft in the Andalsnes region of Norway shot down six enemy planes and put eight others out of action.

(Air Secretary Sir Samuel Hoare told the House of Commons that this squadron possibly accounted for as many as 20 German planes before the greater part of the British planes were themselves put out of action by terrific bombardment of their base by reinforced German bombers.)

Wooler

Wooler—Mr. and Mrs. W. J. Bell spent Monday afternoon in Trenton.

Messrs. Ainley Masters and Will Lawson, Barbara Lord and Bertha Waite were Sunday callers of Mrs. Will Lawson, in Belleville.

Mr. and Mrs. Walter Elliott of Stirling called on Mr. and Mrs. Leland Bryant on Sunday.

Mrs. Arthur Vardy fell and unfortunately broke her right bone on Saturday.

Mrs. Albert Sharpe and Mrs. Sanford Sharpe were guests of Mr. and Mrs. Maynard Sharpe on Sunday.

Mr. and Mrs. Leonard Perry spent Thursday evening with Mr. and Mrs. L. Bryant.

The Coniston School has decided to go on daylight saving time and it started Monday.

Mr. and Mrs. Joe Carr of Frankford were guests of Mr. and Mrs. Lloyd Bell on Sunday.

Mr. and Mrs. Fred McClavy of Codrington spent Saturday afternoon with Mrs Green.

A dance was held in the town hall on Friday evening, sponsored by the Girls' Athletic Association. It was a decided success and they cleared above expenses, the sum of $35.

Mr. Leo McAuley is engaged in doing the repair work at the Methodist parsonage.

Messrs. John Culhane, Sr., and John Jr., returned to their home in Toronto to attend the wedding of Kathleen Mary, eldest daughter of Dr. and Mrs. T. H. Callahan, which took place on Saturday.

Mr. Art May has recovered from his foot injury.

While gathering and burning brush Mr. Arthur Bell sustained an injury to his knee, piercing it with a fork tyne on Monday.

Mrs. L. Bryant and her group tendered a banquet to the Young People's Union of the different United Church districts of this district on Thursday night. There was an excellent program and all together it was a very enjoyable evening.

The ladies of the W.M.S. met in the parlors of the United Church on Tuesday evening for a regular noonday dinner. The hostesses were Mrs. W. A. Smith, Mrs. Ellicott, Mrs. Fred Pelster, Mrs. Albert Sharpe and Mrs. Harold Steenburg.

Mrs. Harry Gerow's illness has developed into rheumatism.

Miss Florence Jardine spent the ten hour with Mr. and Mrs. L. Bell on Sunday.

Mr. George Chard of Napier called on friends Monday afternoon.

Centre

Centre—The funeral of the late Mrs. Frances Nethery Townsend was held at Centre Church Thursday last. Sympathy is extended to the bereaved ones.

Miss Margaret Bellyou of Wellington spent the week-end with her mother, Mrs. Alma Bellyou.

Mr. George Hubbs spent the week end at his home here.

Mr. and Mrs. George Lough were callers Saturday evening at her sister's, Mrs. George Mercer.

Mr. and Mrs. Harold Young were callers Saturday afternoon at Mr. and Mrs. Ridley Anderson's, Wellington.

Miss Nora Sprague, Miss Jean and Robert Nethery of Belleville spent the week-end with their parents, Mr. and Mrs. Harry Nethery.

Mr. Johnson Hubbs on Monday evening caller at Mr. and Mrs. Clarence Young's.

Miss Bernice Rutter spent last Tuesday with Mrs. Marcus Moy.

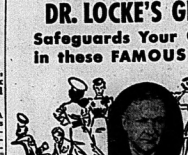
Athlete's Foot

Strongly antiseptic and medicinal Dr. Chase's Ointment clings to the diseased skin. Corrects irritation, soothes and heals. Always at self drier, 60c.

Dr. Chase's Ointment

DR. LOCKE'S GENIUS

Safeguards Your Comfort in these FAMOUS SHOES



The helpful science of Dr. M. W. Locke Shoes is based on proven facts —not empty theory! The famous Dr. Locke "cookie," the heel-line wedge, the inner border sole wedge—all the unique features of these unique shoes —are the direct result of Dr. Locke's experience with thousands of clinic cases. That's why you're safer in Dr. Locke Shoes. And so much more comfortable! See our new Spring "Dr. Locke's" in a delightful variety of styles and leathers—all fitted by trained experts.

DR. M. W. LOCKE SHOES

exclusive with

LESLIE SHOE STORE

255 FRONT STREET PHONE 553

Rest Room For Ladies and Children

British Press Unanimous in Asking for Government Changes After Surveying Debate

London, May 9—(CP-Cable)—The British Press was unanimous today in asking for government changes as it surveyed the Norway debate, but opinions varied between the need for a government shuffle and the need for a completely new ministry.

The Daily Express felt that more important than ministerial shuffles was the need for Britain to regain air supremacy.

"With airplanes we are safe, whether Mr. Chamberlain and Mr. Churchill are in office or out of office," it said. "Without airplanes we are sunk—no matter who sits in power at Downing Street and in Whitehall."

The Daily Herald and the News Chronicle called for a new administry.

The Times said that "after the disclosures of opinion in parliament and in the Press during the debate, there can be no question of the strength of the demand for a government more broadly based and therefore differently constituted. The only question is how it is to be achieved and how soon."

It went on: "If the Labor party fails to answer a clear public call it leaves the Prime Minister more free to choose his own means of showing that the set-back in southern Norway was not merely a failure successfully extenuated, but a new starting point for British energy and vigilance."

The Daily Telegraph said that the new minister himself must be prepared to make changes and suggested that he would be well advised to do so.

Thinks There Should Be Purge

Among the Scottish Press Provincial newspapers, the Dundee Courier said it could not see any political figure ridge trust-worthy than Mr. Chamberlain and thought there should be a purge of the inefficient members of the administration.

The Yorkshire Post and the Birmingham Post advocated the need for an infusion of new blood in the cabinet.

The Daily Herald said: "Parliament has abandoned the Prime Minister. Morally and politically Mr. Neville Chamberlain has been defeated beyond hope of recovery in commons . . . the nation's will is that Chamberlain shall go".

Interpreting the debate as showing that the Chamberlain Government no longer commands the confidence of parliament and country the News Chronicle said: "The need of the hour is that Mr. Chamberlain should be to life will of the country and a new and strong government, representative of all parties should be formed."

The new outstanding the appointment of the Air Secretary, Sir Samuel Hoare, spoke of him as "one of the most authentic of our present deficient air power", and asked if there was any better example or "any better argument to be advanced for the dire and urgent need of a change of government".

The News Chronicle flared "Chamberlain likely to resign" across its front page.

Reports Change Certain

The political correspondent of the Daily Express, Guy Eden, reported that a change of government is certain, but whether it would be headed by Mr. Chamberlain or someone else would be decided during consultations later today.

Elsewhere the Express said it believed Mr. Chamberlain would not resign but would reconstruct the cabinet.

The Daily Mail's political correspondent, Wilson Broadbent, said that Mr. Chamberlain's resignation was possible if a drastic reconstruction was regarded as a certainty. He concluded, however, that the King might not accept the resignation and might ask him to form a new government.

Editorially the Mail said that "the country wants a new team, which will give no promise but performance."

In one cartoonist, Illingworth, depicted the debate as a scuffle between Mr. Churchill in the person of Clement Attlee, leader of the Labor party opposition, and Mr. Chamberlain, wielding his umbrella, is pushing Leslie Hore-Belisha, former war secretary, in the face, while Leopold Charles Amery, former First Lord of the Admiralty, is tugging Mr. Chamberlain's tie. Oliver Stanley, the War Secretary, is depicted as lying on the ground while the struggle is going on.

AT THE BELLE

"Dr. Kildare's Strange Case" is the feature picture at the Belle as a great hospital and dramatic moments of a life and death struggle mingle in M-G-M's latest "Dr. Kildare" story, "Dr. Kildare's Strange Case," now on the Belle theatre screen. With Lew Ayres and Lionel Barrymore again in their familiar roles as the impetuous young interne, Dr. James Kildare, and the eminent diagnostician, Dr. Leonard Gillespie, the story revolves about a supposed incurable psychiatric case. After Kildare has refused a compelling and highly remunerative life-time post in a private sanitarium, he returns to his hospital and is assigned to surgery. His first case is an accident victim, demanding immediate brain surgery. The patient comes out of his operation a raving maniac, and Kildare's friend, Shepperd Strudwick, is held responsible for having bungled the operation. Taking matters into his own hands, Kildare does a little detective work and administers insulin shock treatment to restore the patient to normal mentality. Though he refused to allow Dr. Gillespie or even the head of the hospital, Dr. Carew, to know what he is doing, Kildare at last brings the patient out of insanity and thereby clears himself and Strudwick, and, as filmed the three pictures "Kildare" films as well as "Dr. Barrymore Thus" directed. Settings include a bird's-eye view of a large surgery room scene, picturesque exterior and brain operation, the grounds of a large private sanitarium, the interior of a large hospital, the interior of the sanitarium, and the private quarters of Dr. Gillispie. Featured in the cast are Lynne Carver as the under-standing sweetheart of Ayres, Shepperd Strudwick, Samuel Hinds, Emma Dunn, Nat Pendleton, Walter Kingsford and Alma Kruger. Comedy highlights are supplied by Pendleton as the ambulance driver with a penchant for wielding a wrench, and Marie Blake as the hospital telephone operator.

"Certain Girls" Romantic Drama

Romance, comedy and pathos is deftly woven throughout RKO Radio's sparkling comedy drama about the girls, "Certain Girls" the companion feature attraction, Barbara Read, Alan Marshall, Helen Vinson, Donald MacBride and John Archer are featured.

Jane Froman and her orchestra presentingly a smart musical revue will be exhibited on the same program.

AT THE CAPITOL

"RANGE WAR"

"Hopalong Cassidy" comes riding to the aid of despairing ranchers in a fight to bring a million dollar road spur which will make it unnecessary for them to pay tribute to Whitehall, it across the property of a greedy land baron on the way to market in the new motion picture "Range War," now showing at the Capitol with William Boyd cast again as the famed range hero. Called in by the bankers who is backing the scheme, "Hopalong" goes to work to find out who stole the payroll needed so badly to keep the construction crews at work. By means of a clever trick "Hopalong" pretends to be an outlaw joins up with the gang employed by the railroad to prevent the construction of the spur. "Hopalong" during moves lead to a climax which tops anything ever seen in a "Hopalong" film for action and thrills Russell Hayden is seen again as "Lucky", "Hopalong's" sidekick, Clarence E. Mulford character joins "Hopalong" and Lucky in the first time in this picture. Harry (Pop) Sherman produced for Paramount, with Lesley Selander directing. And on the same programme:

"Free, Blonde and 21

Love, laughter and lots of drama —that's the formula for a typical night in the lives of the exciting new batch of lovelies at the Sherwin plays the land baron. Betty Grayson provides romantic interest opposite Hayden, and Britt Wood, droll harmonica player and "Hopalong" sidekick, Cecil Kellaway, Virginia Vale, Mullord character actress and Eddie Acuff complete the bill.

Rawdon

Rawdon — Several Rawdon folks attended the play entitled 'The Road Back' at Salem United Church on Thursday evening.

Mr. Robert Sharp of Oshawa, is holidaying with several of his relatives in this district.

Mrs. Cyrus Summers spent the week-end with Mr. and Mrs. Hamilton Donnan, Ridge Road.

On Sunday afternoon, May 19th, a special Mothers' Day Service will be held in Central Pleasant.

Dr. O'Hara, Campbellford, was busy testing cattle last week before they were taken in to the land in property.

Mrs. Georgs Weaver, Mrs. John Holmes, Mrs. Frank Smith, Mrs. A. E. Bedell attended the district meeting in connection with W.M.S. work at the home of Mrs. Percival on Friday evening. Plans are being made to hold an "At Home" in June.

Sergeant-Major and Mrs. Stanley McCormick of Ottawa, spent a few days last week with their cousins, Mr. and Mrs. Raymond McCormick.

Sergeant-Major McCormick has been transferred to Trenton airport and have now taken up residence in Belleville.

Heals Eczema

Here is a clean, stainless, penetrating antiseptic now dispensed by druggists on trial guarantee.

Not only does this great healing antiseptic oil relieve rapid and healthy healing in open sores and wounds but itching and simple ulcers are relieved and cleanly healed.

In skin diseases the itching of Eczema is instantly stopped. Pimples—skin eruptions dry up and scale off in a very few days. The same is true of Barber's Itch, Salt Rheum, Ringworm, Boils and Feet and other inflammatory skin disorders.

You can obtain Moone's Emerald Oil (full strength) in the original bottle at any modern drug store. Satisfaction guaranteed or money refunded.

RIDE WITH SAFETY ON

SUPER-LASTIC TIRES



Safety comes first in tire buying of course. But you actually save money and get extra safety into the bargain when you buy Super Lastic Tires.

Spec.	Sizes	Std.	Master
440/21	$5.98	7.15	8.05
450/21			
475/19	6.70	7.80	8.95
500/19			
525/17	8.35	—	11.20
550/17			
525	8.20	9.35	10.70
550	8.65	9.85	12.05
600/16			

62 SIZES AND TYPES STOCKED

MOR POWER BATTERIES

SN-11 Spec. 11 plate 4.29
SN-13 Spec. 13 plate 5.35
SN-15 Chev. 7.45
CF-17 Ford V8 Spec. 7.85

A Type For Every Car

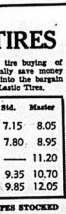
CAR ACCESSORIES

MOTO-MASTER PRODUCTS

Rings, Mufflers, Fan Belts, Springs, Fog Lamps

SAVE SAFELY

CHANGE TO GENUINE 2,000 MILE Moto-Master Oil



1.00

For your protection change to Moto - Master. 2,000 mile oil.

Canadian Tire Corp. Associate Store

WEESE and ONDERDONK Props.

106 Front St. Phone 1053

BELLEVILLE

CERI'S

PHONE 926 — AS CLOSE AS YOUR TELEPHONE

Look at these MEAT VALUES

REG. HAMS Whole or Half — **FRESH Pork 18c**

TRIMMED **Butts** or **Chops** ONE PRICE LB.

SHANK OFF **SHOULDERS lb. 13½c**

MILK FED **VEAL** Boneless Rolled LEGS **21c** — Boneless Rolled SHOULDER lb. **16c**

CHOICE **ROUND STEAK lb. 19c** — Choice Blade or SHORT RIB **Roasts lb. 15c**

RIB STEW lb. 9c | Fresh Minced Hamburg 2 lbs. 23c

OUR SAME QUALITY BACON

Sliced Breakfast lb. **24c**
Schneider's Squares 2 lbs. **29c**
GENUINE COTTAGE ROLLS lb. **19c**

HUSKIES Whole Wheat **FLAKES**
Reg. Pkg. 11c
Reg. Pkg. 01c
All for 12c
Lely's Hardwater
SOAP 6 bars 25c

Hereford Cooked
CORNED BEEF
2 12 oz. tins 29c

SECOND GRADE Creamery **BUTTER 23c**

PRINCESS SOAP FLAKES
ONE GIANT 23c
ONE LARGE 01c
ALL FOR 34c

Christie Rits
Biscuits 2 1-lb. packages 25c
Sweet Mixed
PICKLES 27 oz. jar 19c
Choice Quality Hand-Packed Size 2½ tins
TOMATOES 2 tins 21c
A 5 Oz. Bottle of
HEINZ KETCHUP FOR 2c
With Regular Purchase PORK & BEANS
2 Med. Size 25c
or 1 Lge. Size 19c
or 3 Small Size 27c



½ lb. lead pkg. **31c**



2 ONE POUND PRINTS **25c**
4 POUND BLOCK **47c**
MAPLE LEAF PURE LARD ..... lb. **9c**

CASHMERE TISSUE
Completely assorted Soft Pure White
750 SHEETS to the roll
3 for 25c
NAVY WHITE
BEANS 2 lbs. 13c

FRESH FRUITS and VEGETABLES

JUICY SWEET **ORANGES** Extra Large Size 126's doz. **39c** REAL VALUE

Golden Ripe **BANANAS** lb. **8c**

ICEBERG **LETTUCE** 2 Large Heads **21c**

McNABB'S

SPECIALS FOR Mother's Day

We think we have this problem of what to give mother pretty well in hand. We've made up a special selection of gifts that we know she'll love to . . . gifts that you'll want to give. Stop in and see this selection today.

ALL IN GIFT BOXES

Elected Attention to Phone Orders

The J. A. McNABB, Limited

254 FRONT ST.

ROSE: 'Gotham Gold Stripe' — super luxury in all the new shades .. 69c, 89c, $1.00

SLIPS: Smartly tailored in the modern manner. All sizes ..... $1.00 and $1.25

ROSES: Summer - weight robes in all sizes and all the new shades $2.50

KAYSER NO-RUN HOSIERY now on display $1.35

LINGERIE: Our Harvey Woods Lingerie and Veils for summertime ..... 50c up

Centre

Centre—The funeral of the late Mrs. Frances Nethery Townsend was held at Centre Church Thursday last. Sympathy is extended to the bereaved ones.

Miss Margaret Bellyou of Wellington spent the week-end with her mother, Mrs. Alma Bellyou.

Mr. George Hubbs spent the week end at his home here.

Mr. and Mrs. George Lough were callers Saturday evening at her sister's, Mrs. George Mercer.

Mr. and Mrs. Harold Young were callers Saturday afternoon at Mr. and Mrs. Ridley Anderson's, Wellington.

Miss Nora Sprague, Miss Jean and Robert Nethery of Belleville spent the week-end with their parents, Mr. and Mrs. Harry Nethery.

Mr. Johnson Hubbs on Monday evening caller at Mr. and Mrs. Clarence Young's.

Miss Bernice Rutter spent last Tuesday with Mrs. Marcus Moy.

Wooler

Wooler—Mr. and Mrs. W. J. Bell spent Monday afternoon in Trenton.

Messrs. Ainley Masters and Will Lawson, Barbara Lord and Bertha Waite were Sunday callers of Mrs. Will Lawson, in Belleville.

Mr. and Mrs. Walter Elliott of Stirling called on Mr. and Mrs. Leland Bryant on Sunday.

Mrs. Arthur Vardy fell and unfortunately broke her right bone on Saturday.

Mrs. Albert Sharpe and Mrs. Sanford Sharpe were guests of Mr. and Mrs. Maynard Sharpe on Sunday.

Mr. and Mrs. Leonard Perry spent Thursday evening with Mr. and Mrs. L. Bryant.

The Coniston School has decided to go on daylight saving time and it started Monday.

Mr. and Mrs. Joe Carr of Frankford were guests of Mr. and Mrs. Lloyd Bell on Sunday.

Mr. and Mrs. Fred McClavy of Codrington spent Saturday afternoon with Mrs Green.

A dance was held in the town hall on Friday evening, sponsored by the Girls' Athletic Association. It was a decided success and they cleared above expenses, the sum of $35.

Mr. Leo McAuley is engaged in doing the repair work at the Methodist parsonage.

Messrs. John Culhane, Sr., and John Jr., returned to their home in Toronto to attend the wedding of Kathleen Mary, eldest daughter of Dr. and Mrs. T. H. Callahan, which took place on Saturday.

Mr. Art May has recovered from his foot injury.

While gathering and burning brush Mr. Arthur Bell sustained an injury to his knee, piercing it with a fork tyne on Monday.

Mrs. L. Bryant and her group tendered a banquet to the Young People's Union of the different United Church districts of this district on Thursday night. There was an excellent program and all together it was a very enjoyable evening.

The ladies of the W.M.S. met in the parlors of the United Church on Tuesday evening for a regular noonday dinner. The hostesses were Mrs. W. A. Smith, Mrs. Ellicott, Mrs. Fred Pelster, Mrs. Albert Sharpe and Mrs. Harold Steenburg.

Mrs. Harry Gerow's illness has developed into rheumatism.

Miss Florence Jardine spent the ten hour with Mr. and Mrs. L. Bell on Sunday.

Mr. George Chard of Napier called on friends Monday afternoon.

Rawdon

Rawdon — Several Rawdon folks attended the play entitled 'The Road Back' at Salem United Church on Thursday evening.

Mr. Robert Sharp of Oshawa, is holidaying with several of his relatives in this district.

Mrs. Cyrus Summers spent the week-end with Mr. and Mrs. Hamilton Donnan, Ridge Road.

On Sunday afternoon, May 19th, a special Mothers' Day Service will be held in Central Pleasant.

Dr. O'Hara, Campbellford, was busy testing cattle last week before they were taken in to the land in property.

Mrs. Georgs Weaver, Mrs. John Holmes, Mrs. Frank Smith, Mrs. A. E. Bedell attended the district meeting in connection with W.M.S. work at the home of Mrs. Percival on Friday evening. Plans are being made to hold an "At Home" in June.

Sergeant-Major and Mrs. Stanley McCormick of Ottawa, spent a few days last week with their cousins, Mr. and Mrs. Raymond McCormick.

Sergeant-Major McCormick has been transferred to Trenton airport and have now taken up residence in Belleville.

Centre

Centre—The funeral of the late Mrs. Frances Nethery Townsend was held at Centre Church Thursday last. Sympathy is extended to the bereaved ones.

Miss Margaret Bellyou of Wellington spent the week-end with her mother, Mrs. Alma Bellyou.

Mr. George Hubbs spent the week end at his home here.

Mr. and Mrs. George Lough were callers Saturday evening at her sister's, Mrs. George Mercer.

Mr. and Mrs. Harold Young were callers Saturday afternoon at Mr. and Mrs. Ridley Anderson's, Wellington.

Miss Nora Sprague, Miss Jean and Robert Nethery of Belleville spent the week-end with their parents, Mr. and Mrs. Harry Nethery.

Mr. Johnson Hubbs on Monday evening caller at Mr. and Mrs. Clarence Young's.

Miss Bernice Rutter spent last Tuesday with Mrs. Marcus Moy.



Lynn Bari, Mary Beth Hughes, Helen Ericson and Kathleen Aldridge in "Free, Blonde and 21," the Century-Fox film now playing the Sherwin plays the land baron. Also on the same program "Range War" with "Hopalong Cassidy" Bill Boyd.

Wooler

Wooler—Mr. and Mrs. W. J. Bell spent Monday afternoon in Trenton.

Messrs. Ainley Masters and Will Lawson, Barbara Lord and Bertha Waite were Sunday callers of Mrs. Will Lawson, in Belleville.

Mr. and Mrs. Walter Elliott of Stirling called on Mr. and Mrs. Leland Bryant on Sunday.

Mrs. Arthur Vardy fell and unfortunately broke her right bone on Saturday.

Mrs. Albert Sharpe and Mrs. Sanford Sharpe were guests of Mr. and Mrs. Maynard Sharpe on Sunday.

Mr. and Mrs. Leonard Perry spent Thursday evening with Mr. and Mrs. L. Bryant.

The Coniston School has decided to go on daylight saving time and it started Monday.

Mr. and Mrs. Joe Carr of Frankford were guests of Mr. and Mrs. Lloyd Bell on Sunday.

Mr. and Mrs. Fred McClavy of Codrington spent Saturday afternoon with Mrs Green.

A dance was held in the town hall on Friday evening, sponsored by the Girls' Athletic Association. It was a decided success and they cleared above expenses, the sum of $35.

Mr. Leo McAuley is engaged in doing the repair work at the Methodist parsonage.

Messrs. John Culhane, Sr., and John Jr., returned to their home in Toronto to attend the wedding of Kathleen Mary, eldest daughter of Dr. and Mrs. T. H. Callahan, which took place on Saturday.

Mr. Art May has recovered from his foot injury.

While gathering and burning brush Mr. Arthur Bell sustained an injury to his knee, piercing it with a fork tyne on Monday.

Mrs. L. Bryant and her group tendered a banquet to the Young People's Union of the different United Church districts of this district on Thursday night. There was an excellent program and all together it was a very enjoyable evening.

The ladies of the W.M.S. met in the parlors of the United Church on Tuesday evening for a regular noonday dinner. The hostesses were Mrs. W. A. Smith, Mrs. Ellicott, Mrs. Fred Pelster, Mrs. Albert Sharpe and Mrs. Harold Steenburg.

Mrs. Harry Gerow's illness has developed into rheumatism.

Miss Florence Jardine spent the ten hour with Mr. and Mrs. L. Bell on Sunday.

Mr. George Chard of Napier called on friends Monday afternoon.

Probabilities
Lower Lake region: — Light to moderate winds; partly cloudy today, Saturday, moderate northerly winds; fair and a little cooler. Sunday, fair and moderately warm.

The Ontario Intelligencer

Temperatures

	Max.	Min.
Today	61.2	31.1
Year Ago	65.2	49
Weather—Clear.		

BELLEVILLE, ONTARIO FRIDAY, MAY 10, 1940

CHURCHILL NEW PRIME MINISTER

Belgians Stop German Troops Close to German Frontier
70 German Planes Shot Down By Dutch Defence Force

GERMAN TROOPS INVADE HOLLAND, BELGIUM

King Leopold III Assumes Command Of Belgian Army as Allied Troops Rush to Aid as They Did 26 Years Ago

Martial Law Proclaimed and King Drafted Notes for All Neutral Countries, as Well as Berlin —Appeal Made to France and Britain "To Safeguard Independence of Belgium"—German Planes Drop Leaflets on the Netherlands Capital, That Hague, Saying Germany Was Fighting England and Population Must Abstain From Attacking Germans

NO DIPLOMATIC APPROACH MADE BY NAZIS

Invasion of Three Little Countries Signalled by Waves of German Bombers and Parachute Troops Dropped in Dark Hours Before Dawn — Crossed Belgian Frontier at Four Points, Population Ordered to Remain Calm — More Than 100 Planes Roared Over Brussels—General Mobilization Ordered

Brussels, May 10 (AP)—The German land forces have been stopped within a few hundred yards of the frontier after entering Belgium, the Foreign Ministry announced today.

Belgium met the German invasion by full mobilization and her King, Leopold III, assumed command of the nation's forces, as his father, who did same 25 years ago.

French and British liaison officers reached Brussels for contacts with the Belgian General Staff six hours after Belgium had asked her old Allies of 1914 for aid against the new German invasion.

Brussels was bombed this morning and had three air raid alarms in the early afternoon.

Stepped Close to Border

While the first wave of Nazi bombers took a toll of at least seven killed and 30 wounded throughout the country, the Foreign Ministry said the German land forces had been stopped no more than a few hundred yards over the Belgian frontier.

They were halted by Belgian troops entrenched behind the "fortification line," a first defence area of destroyed bridges and roads and blocked barriers.

King Leopold ordered complete mobilization and took active command of all the armed forces.

He sent word to Foreign Minister Paul-Henri Spaak in a note to the German ambassador that Belgium official will defend herself with all means . . . and can not be vanquished."

Two children were killed and 30 persons wounded in an air raid on Brussels. The Brussels airport also was bombed.

Bombs fell on numerous railway stations in the heart of the country.

Complete Mobilization Ordered

King Leopold, taking active command of the armed forces, his father, King Albert, did in 1914, ordered complete mobilization against the invaders and appealed to the Allies for help.

Both British and France promised quick aid against the German blow, which came throughout morning in an attempt to clear a route into France and secure bases for attacking England.

The Belgian Foreign Minister, Paul-Henri Spaak, pleading for assistance "without delay," told the French and British Ambassadors that the Belgian government "has decided to resist with all its powers."

The King prepared to address a special session of the Chamber of Deputies.

A hospital for the insane at Mortsel was reported to have been set afire by bombs. (This report was denied in Germany.)

The German attack began without warning between 3 and 4 a.m. (1a .m. and 2 a.m. EST) Thursday, and not until 7.30 a.m. did the German Ambassador, Vicco Von Bulow-Schwante, call on the Foreign Minister Paul Henri Spaak to whom he presented 6 minutes later an ultimatum couched in terms similar to the historic demand that began the First Great War in 1914.

The Belgian Government flatly rejected the German demand for free passage for German troops through Belgium's territory.

Appeal Flashed

An appeal was flashed to London and Paris for aid against the invaders. Less than two hours after the German Ambassador's call on Spaak, French troops were reported across the border near Mont-de-Lachapelle, one of the greatest battles of the last war.

(Continued On Page Nine)

The Dutch Hotly Defend Rotterdam From Germans Landed From Planes

(By Max Harrelson, Associated Press Staff Writer)

Rotterdam, the Netherlands, May 10.—(AP)—A German army of the air spanned the strong land and water-line defences of the Netherlands today, landing by parachute and in huge seaplane transports at the very heart of the nation, fought its way into part of this airport city.

The troops occupied Rotterdam's Waalhaven airport, after first levelling it with a tremendous aerial bombardment; slightled on the Nieuwe Maas River in the centre of Rotterdam, occupied a big section of the suburbs and captured the Maas railway station in the city.

Heavy fighting was going on in Rotterdam itself with Dutch troops directing tenacious resistance to the right bank of the Nieuwe Maas, which bisects the city.

On the other side of Holland across the main water line now fell by wide open dykes, Netherland first-line defenders were resisting a German land army which entered the country along the Rhine and penetrated some 15 miles to the vicinity of the IJssel River, near Arnhem.

Rotterdam was taken completely by surprise at 4 a.m. (11.40 p.m. EDT) by the roar of hundreds of German planes over the city, Virtually the entire population streamed into the streets in nightclothes.

The Waalhaven airport, south of the city, was converted into a series of craters by air bombs and the hangars knocked to the ground, Although anti-aircraft batteries kept up a constant barrage, the German succeeded in landing their men by parachute and overwhelming the Dutch defenders.

Great transport planes alighted on the Nieuwe Maas, putting troops ashore in rubber boats, but the Germans were unable to penetrate the right bank of the river. German troops trying to advance along the left bank also were kept from crossing the stream by skilfully-born Dutch resistance.

The Dutch were entirely in control of the right bank early this afternoon. All drawbridges had been opened to prevent crossing.

Barricades were thrown up in the streets. The Germans were using abandoned street cars for shifters.

The Germans who landed in the river had both light and heavy machine guns. They easily disarmed the few Dutch soldiers guarding the big bridge and took the railway station on the left bank with little trouble.

A police inspector who was near the station drew a revolver and was shot down immediately. Other police were killed or wounded in trying to resist.



Rt. Hon. Winston Churchill, First Lord of Admiralty, who succeeds to the office of Prime Minister.



Right Hon. Neville Chamberlain who resigned late today as Prime Minister of Great Britain.

'HOUR HAS COME' SAYS HITLER TO GERMAN TROOPS

Claims Aim of Britain and France for 300 Years Has Been to Weaken Germany

CLAIMS NO HATRED

London, May 10 —(CP)— The Exchange Telegraph Agency said today Adolf Hitler in a message to the German troops told them: "Soldiers of the Western Front, the hour has come for the most decisive struggle of the German people."

The agency quoted the Nazi Fuehrer as saying:—

"It has been the aim of Britain and France for 300 years to prevent any consolidation in Europe and especially to weaken Germany.

"France alone has declared war on Germany 31 times in the last two centuries to achieve this aim.

"It has been the aim of the British for nearly decades to divide Germany into many smaller states in order to rob her of her strength and of the necessities for 80,000,000 people."

(Continued On Page Nine)

R. A. F. FIGHTERS DEFEND BASES

Several Airdromes Attacked Unsuccessfully and Five Nazi Planes Shot Down

London, May 10 — (CP) — The Royal Air Force shot down five German planes in successive resisting Nazi attacks on British air bases in France, the Air Ministry announced today.

The communique announcing the action said:

"In the early hours of this morning enemy aircraft unsuccessfully attacked several airdromes occupied by the Royal Air Force in France. R.A.F. fighters engaged the enemy and it is already known that five enemy aircraft were shot down."

FRANCE ASSURES BELGIUM, HOLLAND OF IMMEDIATE AID

At Same Time French Air Force Beats Off Nazi Air Attacks Within Her Own Borders

CITIES ARE BOMBED

Nancy, Lille, Colmar, Pantoise and Luxeuil Raided and Many Civilians Killed

Paris, May 10—(CP) — British and French troops were authoritatively reported moving rapidly across the Belgian border today to meet the German army which has entered from the east and a Paris military spokesman said the "most gigantic battle of all time" may be near at hand.

The spokesman said that the Germans must have one of two military purposes in mind. Declaring it is difficult at the moment to determine the exact objectives, the spokesman said the Germans may be trying:

1. An operation to gain control of a long strip of coastline facing England, or

2. A total strategical movement of invasion comparable to and infinitely larger than that carried out by the German troops across Belgium in 1914.

In the latter case, he said, "we are at the beginning of the most gigantic battle of all time."

The Belgian army was reported to be busy mopping up small detachments of German parachutists who landed on Belgian territory.

Several German planes were shot down from the numerous squadrons which flew over Belgium.

The war department spokesman said there was as yet no positive information in Paris on the exact line of march of the Germans.

The German advance continued, following the usual tactics of sending advance forces far ahead, covered by intense aerial bombardment of roads, bridges, railroads and air fields.

The bombardments, he stated, were "very severe" in Holland, Belgium, Luxembourg and France, those in France being notably to the eastern and northern areas."

Notes from Belgium and Luxembourg expressing gratitude for French and British aid were made public by the foreign ministry at noon.

The Belgian note said:

"The Belgian government is determined to resist the aggression with all its force.

"The magnificent courage of the King is firmly confident that, as in the last great war, the joint forces of England and Belgium will assure triumph of the right."

Premier Paul Reynaud, reporters said, was holding conferences with the heads of various of the makeup of his cabinet.

(Continued On Page Nine)

Progressive Bulletins On Germany's Invasion Of Holland and Belgium

CANADIAN CABINET STILL IN SESSION

OTTAWA, May 10 (CP)—Prime Minister Mackenzie King and his colleagues sat through the afternoon hour in a hastily summoned cabinet council to study the latest war developments as they affect Canada.

A brief press announcement at 1.30 o'clock stated the cabinet was still in session but gave no indication when it would conclude. A press conference has been called for four o'clock.

CHURCHILL RECEIVED BY KING

LONDON, May 10 (CP)—Winston Churchill was received by the King today.

The First Lord of the Admiralty was received at Buckingham Palace five minutes after Prime Minister Chamberlain had concluded a 20-minute audience.

(Continued On Page Ten)

HOLLAND SERVES NOTICE SHE IS AT WAR WITH NAZIS

Statement Handed to German Minister Denies Berlin Allegation of Planned Invasion

QUEEN BROADCASTS

For Parachute Landing of Nazi Troops it is Alleged They Were Dressed in Dutch Uniforms

(By Reilly O'Sullivan)
(Associated Press Staff Writer)

The Hague, May 10.—(AP)—The Netherlands went to war with Germany today after Adolf Hitler's land and air forces had crossed the border.

She sought immediate contact with the Allied Command for strong assistance to hurl back the invader.

The first sign of Allied aid was British and French planes droning through the sky of the low country in search of the foe.

The nation, spurred by a proclamation by Queen Wilhelmina, placed its entire strength against the German spearheads and battled fiercely with the "suicide squads" of German machine-gunners landed by parachute in the Netherlands interior.

The Netherlands air force took to the skies joining patrols of British, French and Belgian planes, and it was reported that at least six German planes were shot down in the first hour of warfare.

Ministers Go to London

From The Hague flew The Netherlands Foreign Affairs and Colonial Minister, seeking liaison with Allied leaders in London.

The Dutch Army, said to have been fully prepared for the invasion, was putting up strong resistance in the east despite one German thrust which was said to have driven the invasion 15 miles within the border.

Airborne points German transports dumped parachute shock troops who came billowing down to earth for rearguard assaults on the Dutch. Many of these men were shot.

Bridges Blown Up

Bridges over the Maas and the Waal rivers had been blown up to hold back German advance of the Germans. There were indications that the full force of the invasion defences in threatened areas was released.

(Continued On Page Ten)

British Ready For Months For Sudden Blow on Low Countries

Battalion After Battalion of Tommies Billeted in Village Dotting Franco-Belgian Boundary

NOT SURPRISED

(By Sam Robertson)
(Canadian Press Staff Writer)

London, May 10.—(CP Cable)—Hundreds of thousands of British troops have been held in Northern France for several months in readiness for the attack the Nazi war machine has made into the low countries.

Battalion after battalion of Tommies have been billeting in little villages dotting the Franco-Belgian boundary.

I made a number tour of Northern France only a week ago and gained a vivid impression of the extensive preparations made to meet the sensational turn this war of surprise has taken.

However, in this case the Allies have not been taken by surprise.

3 Neutral Nations, Violated by Nazis, Muster Armies

Holland Opens Her Fertile Lands to Waters Through Flood Gates of Dikes in Hope of Holding Back German Armies

ALLIED AID IS GIVEN

Belgium Declares Brussels 'Open City' — Dutch Denial in Given Formal Charges That Netherlands and Belgium Had Agreed With Foreign Powers for Use of Low-land Territory by Troops

London, May 10—(AP) — Nazi Germany unleashed lightning air and land attacks on Belgium, the Netherlands and Luxembourg early today, adding a vast new lowland front to the titanic European struggle which already had directly embroiled six European nations.

Britain and France, responding to appeals from Brussels and Amsterdam, immediately pledged full Allied aid to the invaded nations as the day apparently dawned for Europe's long-dreaded total war on the west.

Flood Gates Opened

Holland opened her flood gates in hope of swamping the German invaders.

Belgium mustered her entire strength, hopeful of preventing a repitition of the 1914 German rush which carried gray-clad German legions into France.

Adolf Hitler, addressing his troops, declared "Soldiers of the western front, the hour has come for the most decisive struggle of the German people." He then left for the front.

(Continued On Page Nine)

The Hague, Capital Of Netherlands, Reported Bombed

London, May 10—(CP)—An unofficial British statement today said The Hague, seat-capital of the Netherlands, had been bombed by the German invaders.

"Our air attaches at The Hague was nearly killed by a bomb which fell close to the Foreign Office early this morning," the statement said.

Men and the awful armaments of destruction they employ have been poised to roll into Belgium at a moment the Germans made a first attempt to outflank the Maginot fortresses.

General Gamelin in Command

General Gamelin of France is Commander-in-Chief of the Allied armies—British as well as French His orders to the British forces to slaughter are said to have gone through General Viscount Gort, the British commander-in-chief.

While the exact strength of the British Expeditionary Force in France cannot be disclosed, it is known that there are several hundred thousand khaki-clad fighting men there. "Dotting the area they occupy and farther back are scores of Royal Air Force fields.

The last day I was in France these fields were ringed with great bombing planes and comparatively tiny combat "wasps".

(Continued On Page Ten)

N. CHAMBERLAIN RESIGNS OFFICE AS PREMIER

Statement Issued From 10 Downing Street, 45 Minutes Before Chamberlain Was to Have Addressed the Nation

IN OFFICE 3 YEARS

Winston Churchill, the New Prime Minister, Has Been First Lord of Admiralty Since Outbreak of War

London, May 10.—(CP)—Neville Chamberlain resigned tonight, ending his Ministership only nearly three years in office. The new Prime Minister is Winston Churchill.

The statement was issued from 10 Downing St., the Prime Minister's residence.

It was read out in the press room of the Ministry of Information at 8.15 p.m. (3.15 p.m. E.D.T.), just 45 minutes before Mr. Chamberlain was scheduled to begin a broadcast to the nation.

Mr. Chamberlain had been in office since May 28, 1937.

Mr. Churchill has been First Lord of the Admiralty since the outbreak of the war, returning to the post he held during the First Great War. He is 65 years old.

Mr. Chamberlain saw the King shortly after 6 p.m. (1 p.m. E.D.T.) and remained at Buckingham Palace about 30 minutes.

Mr. Churchill followed Mr. Chamberlain in the Palace, arriving five minutes after the Prime Minister had left.

The King then asked Mr. Churchill to form the new government.

Coming Events

ANNIVERSARY SERVICES, ROSS-ANNE United Church, May 12, afternoon 2.30 and evening, guest speaker Rev. Robbins, Trenton. Jack Evans, soloist. 7 o'clock, special music. m10-11

RUMMAGE SALE AT Y.M.C.A., Saturday, May 11 at 1 p.m. auspices Young Women's Guild. m10-11

SEE THE COMEDY "STAGE Door," Hollywood directed, College Auditorium, Friday, May 17th. Reduced prices of reserved seats must select same on the plan at Bill Cook's. Not proceeds for Red Cross. m2-6-10

DANCING TONIGHT AT OAK Hall Chalet, Admission, Gents 10c. Ladies free. Music by the Commodores. Central Mid Hamill and Bridge Sts. m10-11

ARGYLL CHAPTER, I.O.D.E. first tag day we have put on or participated in for a last war. Help us with war work. Buy a tag Saturday, May 11. m8-3t

CHRISTOL THEATRE, SUNDAY next, 8.30 o'clock, After Church musical entertainment by the Y.M.C.A. War Service and local campaign funds; Belleville Municipal Band, Collegiate and Vocational School Glee Club, Belleville Male Octet, Jas Bankier, Mr. Corvedi, pianist. Silver offering each, if you please. Children 10 years of age and over admitted only with adults. m9-3t

Under-Secretaries Resign to Facilitate Cabinet Reorganization

Paris, May 10.—(CP-Ha.s8)—All under-secretaries in the French cabinet resigned today in order to facilitate a cabinet reorganization.

The announcement was made by the under-secretaries as they left the foreign office after a conference with Premier Reynaud. New ministries were expected to be included in the reorganized government.

CITY AND DISTRICT NEWS

GRASS FIRE GIVES BRIGADE A RUN

An alarm turned in as a grass fire called the brigade a run to Foster Avenue yesterday afternoon but upon arrival firemen found no fire to fight but that a cab up to hydro pole needed to be rescued. A car near the city hall at a nearby hour this morning suddenly started emitting smoke from under the hood but no damage resulted reported firemen this morning.

PTE. C. E. WARD THANKS "HYDRO BOYS"

Private Charles E. Ward writing from overseas "to the Hydro Boys" in Belleville says:

"Dear Gang:

"Just a few lines to let you know that I received your most beautiful present. Thanks ever so much.

"It will always be a remembrance of our association when we worked together on the Hydro.

"In closing, I wish to thank you again. I remain, as ever, Regards.

"Charlie."

100 NORWAY MAPLES PLANTED IN CITY

The appearance of city parks and streets will benefit considerably as a result of the tree planting program just completed by the Parks Board. Over one hundred Norway maples, with mixed red and green foliage, have been planted about the city during the past week and yesterday Parks Board employees finished their task by setting out numerous trees in Riverside Park. Considerable trees were set out in the Exhibition Park and at the Memorial Park as well as along the streets of the city where house holders were desirous of new trees being planted.

Norway maples are a species of fast growing maple, with a handsomeness midway between our Canadian sugar maple and the popular silver maple. They are very similar in appearance to the hard maple but are of two different colors, some red and some green.

WILD-GEESE SEEN FLYING NORTHWARD

Malmora—(Special)—A flock of wild geese, numbering about seventy-five, were seen flying in a northeasterly direction over this village on Thursday evening just at dusk. They were honking loudly and flying low as if in search of a landing spot.

SIDNEY COUNCIL

The May session of Sidney Council was held on the 6th inst.

Minutes of April meeting read and adopted. The road insurance was renewed with Lloyds of London, England.

Relief accounts for April and road accounts under Statute Labor No. 5 were ordered to be paid.

Permission is granted to Mr. E. P. Bonisteel to lay pipes across the road opposite his premises.

An order for 3 culvert pipes was placed with Mr. Holt of Surling.

The following accounts were ordered to be paid: M. Chard, $5; H. Madill, $7.45; Treas. Store, $16.00. A. Clark, $3.00, F. J. Woods, $2.75 and Mr. S. Danford was appointed a committee to look after repairs that are returned to the county treasurer to be sold for arrears of taxes.

By-laws to divide School Section No. 4, Sidney Township, into two separate school sections and to borrow money for current expenditure were passed and numbered 1122 and 1123 respectively and council was adjourned to meet June 3rd at 10 o'clock a.m. — W. H. NOBES, Clerk.

It Pays to Shop at the Rexall Store.

FOR Mother's Day

THE PERFECT GIFT!

BETTY-ANN CHOCOLATES

In a lovely CEDAR CHEST

Grand for Gift Giving! $1.50

McKEOWN'S

PALM READING

Palm, Crystal and Cards by PROF. CYBELLE. Special readings this week. All questions answered. Give handwriting by mail. Moved to 211 COLE. MAIN STREET

MD-1m

MOTHERS' SPECIAL REMEMBRANCE DAY

WE SUGGEST YOU SEND HER A BOX OF CANDY

Especially Wrapped for the occasion.

"SOFT CENTRES and SMALL PIECES"

In addition to the above we are having

FRESH SALTED CASHEWS 49c lb.

DICKENS & SON

MOTHER Deserves The Finest Give Her LAURA SECORD DOLAN THE DRUGGIST

FLOWERS For Mother



Mother's Day May 12.

Roses Snap Carnations Dragons Gardenias Sweet Peas Tulips Iris Daffodils

Hydrangeas, Africair Violets Rose Bushes, Cinerarias

We Desire Flower Anywhere Phone 2031

DOROTHY F. QUICK 361½ Bridge St. E.

PHONE 326

DOYLE'S DRUG STORE

MOTHER'S DAY CHOCOLATES

Delivered Promptly to any part of the city

POLICE COURT

A charge of the the theft of scrap metal was dismissed against Ray Woods, of this city, after the accused had pleaded not guilty when arraigned before Magistrate E. J. Butler K.C., in today's local police court.

"I have no evidence to submit in this case. You will recall, that this boy's friend threw himself on the mercy of the County Court when he received a jail term, when he admitted this offence earlier this week," revealed Crown Attorney B. O. Donnelly, K.C., who was referring to the 15-month reformatory sentence given Gordon Graves by His Honour Judge Cannon this week, after Graves had pleaded guilty to the theft of the said scrap metal. His Worship immediately dismissed the charge against Woods.

Operation of Speeding

Harry Boyd paid $5.00 and costs after being convicted of speeding, while Keith Chambers did likewise.

Charged with reckless driving T. B. Watkins, Trenton plasterer, said he was not guilty. When Mr. Donnan asked for a week's enlargement in order to bring witnesses into the court, Watkins then intimated he desired to plead guilty. Mr. Donnan refused to accept the accused man's second consideration and the matter was enlarged for seven days.

A. M. Hogan, Hastings, appeared for sentence after pleading guilty to a charge of attempting to obtain the sum of $210.00 by fraud. He was given three months in the common jail to date from the date of his arrest on April 26th last.

Frank Cushing, local barrister appearing on Hogan's behalf, produced several letters of character reference on his client's behalf.

"I'm sorry I can't agree with Mr. Cushing, but suggest a mild jail term," interrupted Mr. Donnan as he introduced Hogan's list of previous convictions, numbering four in all.

Two domestic cases concluded the proceedings, His Worship binding the parties concerned over to keep the peace.

Letter to the Editor

Y. M. C. A. Offered Sports Equipment To H. & P. E. Regiment

May 10, 1940

To the Editor of the Ontario Intelligencer:

In your issue of May 9 under the "City and District News" there was an article headed "Regiment Needs Sports Equipment." This article referred to the lack of sports equipment among soldiers of the Hastings and Prince Edward Regiment stationed at Picton. That in order to supply this lack the enlisted men from the Picton regiment were in Belleville in good numbers offering dance tickets for sale in the passerby. Thus hoping to obtain sufficient funds to purchase sports equipment."

May I say that two delegations from the local Y.M.C.A. have made two trips to Picton some time ago and interviewed Major Naylor and offered to supply the sports equipment for soldiers in Picton free and on both occasions were assured that the enlisted men were well supplied, with everything. On the last occasion the delegation was told that all they needed was some writing material and this was promptly forwarded to them from the Belleville Y.M.C.A.

The members of the delegation from Belleville also offered to provide entertainment for the Picton men at any time and were also informed that the town of Picton was supplying all the required entertainment.

May I add in conclusion that the Belleville Y.M.C.A. is still prepared to supply the sporting equipment the men need free of charge as this service is included in our War Service program. Thanking you, Mr. Editor, for the valuable space in your paper for this letter as the War Service Committee is anxious to have the public informed regarding Y.M.C.A. work.

F. C. MacLaurin,
General Chairman,
War Service Committee,
Y.M.C.A.

J. Imlah,
Chairman, District surround-

EN ROUTE TO FACE TRYING SESSION



Orim-faced, Prime Minister Chamberlain is pictured in this radiophoto as he left No. 10 Downing Street to the House of Commons to answer criticism for the failure of the Norwegian campaign. On a motion to adjourn the Prime Minister won a majority of 81, the vote being 281 to 200. Mr. Chamberlain, it is felt by British political experts, is now faced with the choice of resigning the government or resigning in the near future. It was reported he would try a general reconstruction of his cabinet before accepting the latter course.

Bumper Tourist Season Expected In This District

A bumper tourist season is expected for this district this year was the opinion of Mr. George Wilder, caretaker of the Belleville tourist Camp, as he proceeded this morning to clear out the kitchens and wash rooms at the local camp to get them in readiness for the army of transient tourists, which will swarm through the city once the holiday season starts. The local camp has been open since one week ago last Thursday, with water and gas being turned on at that time. Already reports have been received with the one or two parties having travelled and staying the night while others merely stayed for lunch.

War conditions in Europe were given by Mr. Wilder as the reason for his optimism regarding the extra number of American tourists expected this season. "It is too hot in Europe so only natural conclusion is that tourists will visit Canada." Mr. Wilder stated this morning that he expected a record number to be registering at the Belleville camp this season would exceed the all time high of 1938 when over five thousand tourists registered at the local camp.

All-Request Program Of Popular Music in Aid of Y.M.C.A. Fund

Another all-request program of popular music will be played by the Belleville Municipal Band under Fred Jobson, at the Capitol Theatre at 8.30 p.m. Sunday evening, May 12th. The band will be assisted by the following artists: Belleville Collegiate Institute Glee Club conducted by Mr. G. G. Mayber, The Belleville Male Octet, Mr. J. Bankier with Mr. J. Correll as pianist.

This concert is held under the auspices of the Y.M.C.A. for War Service and local funds. The management of the Capitol Theatre is kindly giving the theatre free of charge, and the band and all assisting artists are giving their services free.

The Canadian Government appeals to the people of Belleville and surrounding district for their support and a generous offering to enable the Y.M.C.A. to carry out the work with our home and overseas forces.

Mr. Newton Thompson, president of the local Y.M.C.A. will act as chairman for the evening's entertainment.

Following is the program:

March—Washington Grays—Band

Overture—Willam Tell—Band

Male Octet—Selected—Belleville Male Octet.

Popular Selections — (a)—Scatter Brain; (b)—Singing Hills—Band.

Vocal Solo—Selected—Mr. J. Bankier, tenor.

Novelty Variation—Three Blind Mice—Band.

Piano Reveries—Selected—Mr. J. Correll, pianist.

A Band Medley—Three Southern Favourites—Band.

Vocal Solo — Selected — Mr. J. Bankier.

Selection—Musical Switch—Band.

Chorus—Selected — B.C.I. Glee Club; Mr. G. Mayber, conductor.

Suggestions for MOTHER'S DAY

HUNT'S CHOCOLATES
NEILSON'S CHOCOLATES
APPLE BLOSSOM TOILET WATER
DEVILTRY COLOGNE
YARDLEY'S TOILETRIES
MOTHER'S DAY CARDS

GEEN'S

M10-2t

(BAY ROGERS BROS. CANADA'S FINEST SILVERPLATE)



32 PIECE SET for 6 PERSONS

By all means drop in this second time and Featured in all famous patterns including Canadian Rose. And you may buy on terms at no extra cost.

Now Only $39.75

Service for 8 ..... $49.75

TIME PAYMENTS IF DESIRED.

STROUD'S GIFT SHOP

MOTHER'S DAY SUNDAY.
CHOOSE YOUR BOX OF

CANDY

FROM OUR BIG VARIETY.

Three makes. Every Desired Centre.

50c — $1.00 — $1.50

Specially Wrapped.

DELIVERED ANYWHERE IF DESIRED.

GEORGE PAULEY DRUGGIST. Phone 105

PHANTOM-LIKE BURGLAR BAFFLES BELLEVILLE POLICE

Night Marauder Enters Private Homes, Ransacks Premises, but Steals Nothing

Belleville police are at their wit and late, as a phantom-like burglar has been operating with sureness-like cunning and entering dwelling houses, ransacking the premises and leaving the latter in general disorder during the absence of householders. The latest mysterifying offence that baffles the local police authorities, however, is the fact that nothing has been reported stolen from the homes entered.

Again last night the intruder struck when he entered the home of Mrs. L. M. Howe, 311 Pine St., during the absence of the family and after ransacking the entire house, nonchalantly opened all doors and left without the theft of a single article of value. Chief Kidd announced today that several such break-ins have been reported in the east hill area and in each incident the same procedure has taken place.

"The person responsible apparently enters the house some time before he goes to work he opens all doors and investigates the latter in order to be assured of several exits if suddenly disturbed. He then ransacks all drawers and tables throughout the house, strewing the contents about in wild abandon, but strangely nothing of value is ever reported missing, and no great amount of damage is reported, only the inconvenience of replacing the articles that are thrown about the rooms," stated Chief Kidd when he was questioned the method employed by Belleville's latest phantom-burglar was becoming alarming.

During the absence of Mrs. Howe and her family yesterday evening, a neighbour's dog was heard to bark loudly and generally create a disturbance shortly before 10.45 p.m. The owner of the dog, thinking nothing of the animal, but it is now believed that it was giving an alarm to the burglar who was forcing entrance. The breakin was discovered when Mrs. Howe returned at home about 11.15 p.m.

Constables Ellis and Thomson investigated, but to date, the case in several previous such unsolved cases in the Belleville police annals, nothing of value was reported missing. It is believed that as in other similar incidents, the doors were left open to assure a quick exit in the event that the marauder was disturbed.

It is the belief of the police that cash is the sole object of the night-rider. Chief Kidd added that investigations in the matter were progressing and several suspects might be questioned over the week end.

OBITUARY

WILLIAM T. BELL
(Cherry Valley)

Picton—The death occurred suddenly Wednesday night of William T. Bell at his home near Cherry Valley. Though he had suffered from heart trouble at the end came unexpectedly.

The passing of Mr. Bell removes an esteemed and well known resident of Athol township. For many years he farmed on the south side of East Lake. He was a member of the Methodist church several terms, and as a valued member of the United Church was a member of the official Board. He was a regular attendant and with Mrs. Bell was keenly interested in the missionary work of the church. He was in his 71st year.

The funeral is being held in Cherry Valley church today (Friday) at two o'clock, Rev. O. R. Hall officiating with interment in Cherry Valley cemetery.

Surviving are his wife and a son, Orland, of Toronto.

LATE MRS. MARGARET F. RAY

The funeral of Mrs. Margaret F. Ray took place from the residence of her son, Mr. James Ray, in the 3rd concession of Sidney Township on Thursday afternoon, May 9th. The service in the home and at the graveside in Lake's Corners Union Cemetery was conducted by the Rev. J. Mercer, pastor of Trinity United Church.

The bearers were Messrs. Harry Hobbs, Roy Thrasher, William Waterhouse, Harold Garrison, David Thrasher and Fred Aikens.

RECKLESS DRIVING IN CITY MUST STOP COURT SAYS

Magistrate Butler States No Consideration Will Be Shown to Those Who Are Apprehended

ACTION PROMISED

"This speeding and driving with abandon and wanton recklessness must be curbed on Belleville streets before a serious fatality occurs. Signs of our streets are nothing better than speedways for racing motorists and this practice must stop, even if the authorities have to cancel driving rights," warned His Worship Magistrate E. J. Butler, K.C., in police court this morning when he openly attacked the manner in which automobiles are being driven over the streets of Belleville.

His Worship's attack was corroborated by Crown Attorney B. O. Donnan K.C., while Chief Kidd revealed the fact that the city motor cycle patrol would be put into operation commencing "next week."

"Daily I see speeding motor vehicles being driven with reckless-ness on Victoria Avenue and Bridge Street, while I understand the same holds good on Dundas Street. Some streets have school zones, where signs of caution to motorists are prominently displayed. Personally, I have seen cars being driven at the 60 and 70-miles-an-hour rate on Victoria Avenue and I'm openly warning that drivers delinquent in this consideration will be given such guilty parties when apprehended. They will have their driving privileges cancelled indefinitely, when apprehended," added His Worship as he added a note of warning to parents to keep their children off the city ball on city streets.

"The streets are no place on which to play ball and the courts will hold the parents responsible when such practices are permitted. Our city streets are no place for ball games and besides it endangers the lives of the children involved," concluded Magistrate Butler.

"To all, I see speeding motor vehicles being driven at a very high rate of speed along our city streets, especially within the restricted school safety zones and it is a very dangerous practice, especially at the noon hour when the children are leaving and returning to school," added Mr. Donnan.

Chief Kidd stated immediate action and a thorough check-up in all such matters and "warning is hereby given that no leniency will be afforded those apprehended of such practice in the future."

LOST CAT AND SUIT

HULL, England, (CP)—When a cat was killed by exercising grey-hounds here, the cat's owner sued for 35 pounds, ($136) because greyhounds were "particularly dangerous at they were trained to chase furry animals". The suit and a subsequent appeal failed.

Daily 2.30; 7.00; 9.30

TONIGHT AND SATURDAY

2 BIG HITS 2

RICHARD ARLEN and ANDY DEVINE

"TROPIC FURY"

GEORGE O'BRIEN in "TIMBER STAMPEDE"

"THE SHADOW" Chapter Seven

AIR CONDITIONED

McCARTHY

THE SHOW PLACE OF BELLEVILLE. FREE PARKING SERVICE.

CAPITOL

Today - Sat.



ADDED HIT



"FREE, BLONDE AND 21"

Lynn Bari - Mary Beth Hughes
Joan Davis - Henry Wilcoxon
Alan Dinehart - Chick Chandler
Helen Ericson - Cliff Clarke

Also Chapter 7 of
"THE PHANTOM CREEPS"
COLORED CARTOON
Complete Shows at 7 - 9

MATINEE SAT. 2.30

MORE THRILLS AND ROMANCE THAN "DODGE CITY"

B-E-L-L-E

Tomorrow-Monday-Tuesday

DAILY 2.30; 7.30; 9.30



Extra! POPEYE CARTOON — NEWSREEL — S.O.S. COASTGUARD. TONIGHT: "Dr. Kildare's Strange Case" - "Curtain Call"

May 12th Is Mother's Day

Say "Thanks" to Mother on Mother's Day with a Book of BELLE THEATRE Happiness Thriftickets—the Book Thriftickets may be obtained at the BELLE for any Famous Player Theatre in Canada.

GREAT BRITAIN MOVES SWIFTLY TO PROTECT ICELAND

Country Will Be Under British "Protective Custody" Until Conclusion of Hostilities

NO OPPOSITION

Northern Kingdom Especially Important in Allied Scheme as Submarine Base

London, May 10 (CP)—In a lightning-like move to bar Germany from a strategic base in the far north, Great Britain today took protective custody of Iceland.

The island, linked to German-occupied Denmark by its allegiance to King Christian X, will be under British protection only until the "conclusion of hostilities," it was announced.

It was not believed that the British force—of an undetermined size —encountered any opposition from German civilians who are known to have entered Iceland since the outbreak of the war.

Britain, in explaining the move, stressed that it had no intention of interfering with the existing administration and shortly after the occupation of the Foreign Office announced it already was negotiating a trade agreement.

Very Little Defence

The Foreign Office, in explaining the move, said that "it is clear that in the face of an attack even on a very small scale, the Icelandic government would be unable to prevent their country from falling completely into German hands." The island has a defence force of only about 70 police.

The little northern kingdom is especially important in the Allied scheme of things as an excellent submarine base—as well as an airplane and seaplane base.

Although the move was dramatically timed and carried, it was not entirely unexpected by observers who recalled that on April 10 the Allies announced that they would prevent—any German landing on Iceland, Greenland or Denmark's Faroe Islands.

Parliament Takes Control

With that announcement, Iceland's Parliament took full control of the nation's affairs.

A day later, the First Lord of the Admiralty, Winston Churchill, told the House of Commons that Britain was occupying the Faroe Islands and that "no German will be allowed to set his foot there with impunity."

Iceland, about the size of the Canadian province of Nova Scotia and New Brunswick, has been a sovereign state since the signing of the Danish-Icelandic Union Pact of 1918. It lies in the North Atlantic about 200 miles off the coast of Greenland at its main industries are fishing and sheep farming. Its principal exports are fish, frozen mutton and wool.

One Fourth Habitable

Only about one-fourth of its 40,000 square miles is habitable, and its population of 118,000 is concentrated in the coastal lowlands. The capital, Reykjavik, has a population of 36,100.

Before the war, experts recalled, Germany sent frequent expeditions into Iceland, nominally for "scientific purposes," and in connection with projected air routes.

When the war broke out there was in Iceland a considerably larger number of Germans than was justified, the British felt, and since the outbreak, the number had been augmented by the crews of several ship-wrecked German vessels.

The British described the German consular official in Iceland, Herr Gerlach, as a notorious Nazi. His activities were regarded by the British as "extra-consular and political in nature."

Besides its strategic value for airplane and submarine bases Iceland is considered highly important for weather observation stations to guide shipping and aviation.

★ HOW TO GET THIS *Free!*



Photo Album

Save the valuable coupons that come with COMFORT Soap to get this or any of the 134 other premiums free. Get 25 coupons free. For Free Full Illustrated Premium Catalog, Write: Comfort Soap Premium Dept. C-18 Montreal.



Full Aid to be Given Belgium, Netherlands By Allied Command

London, May 10—(CP)—Following is the text of the British announcement that the full aid of the Allies will be given to the invaded low countries:

His Majesty's Government and the French Government are taking immediate steps to come to the assistance of Holland and Belgium with all the means at their command.

At the same time it must be recognised that once again Germany has gained a military advantage by taking the initiative in attacking neutral countries.

The Germans have attempted to justify this act of aggression by alleging that Holland and Belgium have not preserved neutrality. This allegation is, of course, completely false.

On the contrary, as is well known both Holland and Belgium have deliberately elected to pursue a policy of strictest neutrality and have consistently declined even to concert with Allied military measures for their defence.

West Lake

West Lake, May 10.—Mrs. Hattie Blakely entertained the ladies of the W.M.S. at her home on Thursday afternoon with a good attendance for such a busy time.

Mr. and Mrs. Will James of Gilead neighborhood, visited Mrs. James' parents, Mr. and Mrs. J. Kleinsteuber here on Sunday.

Mr. and Mrs. George Huycke, also Mr. and Mrs. Stanley McConnell, spent Sunday afternoon with Mrs. Clinton Green who is still confined to her bed at the home of Mr. and Mrs. Arthur Green, Picton.

Mrs. Joe Henry and family are moving from Picton to Albert Kleinsteuber's tenant house where Mr. Jack Henry will work through the summer.

Mrs. Arthur Ryatt who has been confined to her bed for some time, is improving slowly. Her friends will be glad to see her able to be about again.

John Jackson and son Morley of Bloomfield have been laying hardwood floors for Mrs. Roy Crawford.

Miss Wanda Wright has been visiting with relatives in Toronto the past week.

Mr. and Mrs. S. McQuaid, Picton, spent a day recently with Mr. and Mrs. Sherman McQuaid.

SWISS FORCES TO MOBILIZE

Precautionary 'State of War' Announced to Begin at Midnight

Berne, May 10—(AP)— The Swiss Government today ordered general mobilization beginning tomorrow at dawn and announced that a precautionary "state of war" begins at midnight tonight.

The official communique, which followed a series of bombings and sharp air battles over Swiss soil, said the mobilization was ordered "in view of the profound changes which have taken place on the western front."

The Swiss Army, it was said, is ready "for any eventuality, to face any menace from whatever side it may come, in conformity with the absolute desire of the federation for neutrality."

Air battles took place near Basel, Switzerland, at 12:30 a.m. today.

A German bomber crossed the frontier at Grenzach and flew over Basel en route to France. The German craft was immediately the target of anti-aircraft fire from guns at Allkirch and Befort.

The plane returned to Germany at 4:15 a.m.

Soon afterwards, 20 bombers crossed the frontier at Loerrach, some of them passing over Swiss territory on their way to France.

A heavy fog prevented effective defence from bringing any planes down. The Nazi aircraft were believed to be those which bombed Lyons this morning.

Dutch Defence Lines Only Broken in One Sector

New York, May 10 (AP)— The Dutch army high command in a communique broadcast in London and picked up by National Broadcasting Company said invading German troops had been able to break the Dutch defence lines in only one sector, where they penetrated to a depth of 10 miles.

The London broadcast also said large scale aerial bombing by German planes had started in the north and north-east of France.

"The Dutch air force is fighting gallantly," the announcer continued, adding that it already had given proof of its determination by successfully repelling an attack on Amsterdam.

Bridges over the Maas and Yssel Rivers are being blown up the Dutch communique said with precision and speed.

Belgian, Dutch Wealth in U. S. Ordered 'Frozen'

Washington, May 10 — (AP) — President Roosvelt "froze" all Dutch and Belgian wealth in the United States today to prevent its seizure by the Germans.

After consultation with financial officials who had been routed out of bed, the President signed about 9 a.m. EDT, an executive order extending the freezing curbs on Danish and Norwegian assets to the Netherlands, Belgian Congo and Luxembourg.

The emergency order, rushed through before the country's financial markets opened for the day, was the first precautionary step taken to cope with the new war situation which had arisen overnight.

SLANG IS TWISTED

London, (CP) — American slang is prevalent at some Empire colleges, such as Dulwich, says a newspaper writer. He translates the American term "scram" as meaning "shut up," instead of "go away".

PRIZE'S GRANDSON

Horley, England, (CP)—Grandson of "Phiz," the illustrator who helped Charles Dickens to fame by illustrating the Pickwick Papers, Kenneth R. G. Browne, himself died here after stumbling into a ditch. He was 44.

PUP RATION EXTENSIVE

Belfast, (CP)—A wartime version of Old Mother Hubbard's predicament was uncovered here when a man found a housewife had a ration card for her dog, so she could get extra butter and sugar for a sick husband She was fined one pound ($4.45).

Little Benny's Note Book

I was taking a walk with pop for his health, and we took a extra long walk and came to a statue with a railing around it, being a iron statue of a man holding a book, and I said, Who's that suppose to be, pop?

I dont know, but you may rest assured that it was a man who unselfishly devoted his life to public welfare, pop said. Perhaps he was not fully appriciated during his lifetime, but if so I am sure that fact did not discourrage him, because he knew that sooner or later his work would speak for itself, and this monument proves that he was right, he said, and I said, I wonder what kind of work it was?

I dont seem to recksmize his features, but you may be sure that thousands of people passing this statue are reminded of his great benefactions, pop said, and I said, Let's ask some of them.

Which pop did, saying to some man going passed, Can you tell me whose statue this is?

Search me, it's probably some gink that got rich robbing widows and orphans and then left a million dollers for a home for destitute canaries, the man said.

Being a little man with a pointy nose in the middle of a slapdown expression, and pop asked a other men and one lady, and the 3 men said they had no idea and the lady said she had walked by that spot 10 times but it was the first time she ever noticed the statue, and I said, O, pop, there's a name down at the bottom, maybe that's his name.

Of course it is, what does it say, Professer Rufus H. Bocklus, pop said. Why, that's the man who created the famous Bocklus memorising system, and 108 a pole remembers him by his own statue, yes gods what's a use? he said.

Search me, it's probably some gink that got rich robbing widows and orphans and then left a million dollers for a home for destitute canaries, the man said.

And we went on down, pop still shaking his head sad and me not caring much.

The Stars Say

For Saturday, May 11

By GENEVIEVE KEMBLE

AN EVENTFUL and memorable day with much developing of all unlocked-for and surprising turn, is forecast. While it is probable that there may be much solid gain and accomplishment in commonplace or workaday activities, thrilling adventures may relate to romance, social or domestic affairs, or possibly in connection with art, literature or other creative expression. All such elements and inspiration will be under high stimuli, lucrative and gratifying.

Those whose birthday it is may enjoy a year of unexpected and surprising developments in their affairs, with unforseen factors for accomplishment, happiness, perhaps drama and thrill, swinging into the limelight with abruptness and commotion. Romance, peculiar personal intrigues or sudden attachments are among the probabilities, and these call for circumspect and alert conduct.

A child born on this day may be extremely or unusually talented in business, literature, music, art, or drama, or have outstanding creative expressions or originality, which may take sensational forms.



Lew Ayres and Lorraine Day in "Dr. Kildare's Strange Case," featuring Lionel Barrymore, now on the Bells screen with Barbara Read and John Archer in "Curtain Call."

The news story of 1939 is the success story of 1940 . . .



"TRUTONE" WHITE

STARTS WHITER! STAYS WHITER!

New C-I-L paint actually sheds dirt!

Wherever you see smart homes this year, those finished with gleaming "Trutone" stand right out. For this glowing white paint has *proved* that it not only STARTS whiter but also STAYS whiter—despite winter, rain, dust and dirt! And because of its unique C-I-L formula, "Trutone" White actually CLEANS ITSELF.

What's more, the new "Trutone" White House Paint *costs you no more* than ordinary paints. Indeed it's actually more economical, because like all C-I-L's scientifically made products, it spreads farther . . . protects better and longer!

This year make your home the trimmest, the whitest in the neighbourhood. Specify "Trutone" White to your Master Painter. Make sure you get it!

For Indoors, it's "Cilux" Enamel

It's easy to bring fresh sparkle into your home with the bright colours of "Cilux" Enamel. Touch up chairs, tables . . . cabinets, woodwork and trim with "Cilux." Indeed it costs you no more than to redecorate salads need with "Cilux." Ask your C-I-L dealer to show you his colour card for "Cilux"—the easiest-to-use enamel!

CANADIAN INDUSTRIES LIMITED C-I-L PAINTS

Get the Finish *Exactly* Right for Your Purpose

SEE YOUR C-I-L DEALER LISTED BELOW:

WHITE HARDWARE CO., 230 Front St., Belleville

C. C. THOMPSON, Northbrook

W. A. DAVERN, Wellington

R. F. BRISTOL, Madoc

J. N. SANDERSON, Northport

F. N. MARETT & CO., Marmora

C. E. HADDEN, Picton

MAMMOTH SAVINGS AT LIPSON'S

Belleville's POPULAR PRICED STORE



17 YEARS OF PROGRESS

SALE NOW GOING ON IN FULL SWING

HUNDREDS AND HUNDREDS OF PEOPLE HAVE COME TO ATTEND LIPSON'S SUPER-17TH. ANNIVERSARY SALE AND HAVE GONE AWAY SATISFIED—WHY NOT BE ONE OF THE LUCKY ONES TO PROCURE YOUR SHARE OF THESE GREAT BARGAINS. PRICES HAVE BEEN SLASHED WITH RUTHLESS ABANDON TO MAKE THIS THE GREATEST SALE LIPSON STORES HAVE EVER PUT ON.

SHOP and SAVE

LIPSON'S long awaited yearly sale event at last is at hand. To our host of customers and friends in all our stores, we once again extend a most cordial invitation to pay us a visit, and see for yourself the wonderful values we are offering during this breath-taking event. Sensational bargains in every department. And again, as always, the LIPSON Chain Store policy "Satisfaction guaranteed or your money refunded."

DON'T BE MISLED!

You will find in our stores each and every item as advertised, has been built to a standard of dealing by the public. Always giving you the merchandise as advertised.

Come and get your share of the bargains today!

HELP US CELEBRATE BY TAKING ADVANTAGE OF LIPSON'S SUPER VALUES

17 YEARS OF STRAIGHTFORWARD BUSINESS

From one store to six stores — and there must be a reason — and there are the facts, and a Be sure to attend this 17th. and prove to yourself by this that Lipson organization has grown to its present day standing.

"BELLEVILLE'S FAVORITE STORE"

Lipson's

'ALWAYS THE LEADER

THE ONTARIO INTELLIGENCER

THE DAILY ONTARIO INTELLIGENCER is published every afternoon (Sunday and holidays excepted) at The Ontario Intelligencer Building, Front Street, Belleville.

HITLER'S THRUST AT LOWLAND COUNTRIES

The expected has happened. Hitler, who knows no law but violence, has stabbed three more neutrals in his mad calculation of striking a blow at Britain and of subjecting the world. Belgium, the martyr of the war of 1914-18, has again become the victim of the Germans. The Netherlands, which has sought in every way to preserve neutrality, has been attacked by the Nazi Germans without the slightest remorse and Luxembourg, a small principality, has also suffered in the thrust which have levelled at the Lowlands to obtain an opportunity to deal a blow at Britain and France.

The world, which is used to Nazi horror and shocks, expected sooner or later an attempt of the Germans in this direction. Yet the news came with a sense of shock but also of realization that the climax of the war with Germany is drawing closer.

With typical German fidelity to plan and system, the old Hun war lords and the Goebbels to try to show that the three neutral nations were hostile and Goebbels had ever "good reason" to prove that the Lowland countries were hostile. Official denial was given this. But just as Norway spurned the German "protection," so the Lowland nations spurned it and invoked Allied aid which was immediately pledged. Already allied forces are in Belgium and the Lowland nations are putting up a bitter struggle.

Today the world has a typical picture of the barbarous Germans.

For a long time now no nation has doubted the malice and callousness of the modern Attila and his Huns. Neutrals have seen and again see what the Nazi menace is to mankind.

Up in the invasion of Denmark and Norway, Germany was largely protected by the vast wall that surrounded by neutrals, whom the Allies would not invade. Already Hitler has opened a new front on which the bitterest fighting of the war may be waged. The coming few months days will have the greatest importance on the future course of the war. Some believe the greatest of battles of all time will be fought on the new front. Hitler will stop at nothing and the Allies will exert all their might there to crush forever the foulest attempt ever made on the liberty of nations. Intensification of the war has begun in the east, for it is primarily the aim of the Germans to secure bases to operate by warplanes and submarines against Britain and the Allied blockade. So he will throw all his weapons, sky-marines, armies, air fleets into repeated blows to try and stagger the Allies.

Hitler has opened up the war to fight on familiar ground. Allies here are taken at no disadvantage for they have prepared against surprises. Hitler will be faced by the full might of the Allies on every inch of territory.

Will Hitler be content to leave Italy in the lurch while the balance or will he make this the year in which he will exert all the power of which he is possessed? That element of surprise rests with him but again the Allies are prepared against Nazi surprises.

The British and French, the Norwegians and their new Allies the Netherlanders and Belgians, have civilization's burden against the devilish and fiendish machinations of the German pagans. Civilization rests with the Allies and it fights against one of the most sinister powers in human history. But as in the past, mankind has progressed despite the darkening influences in other ages so in the days of this war the world will come out of the cloud with which Hitler and his Nazis try to darken the world.

BRITAIN A UNIT

A united Britain, despite all that has been said over the Norwegian campaign, faces the enemy as it makes its assault upon Holland, Belgium and Luxembourg. France, too, is united. The foe can have no hope, no belief that the Allies are divided among their own people. These peoples stand united against the millions of Germans whom Hitler uses as slaves to further his plans.

In their democratic rights the Allies are strong. Hitler has stifled them by force of oppression. Britain has attained unity by expression.

THE WARPLANE AND THE WARSHIP

It is pointed out by the Hamilton Spectator that United States observers are more than ever sure, if ever of the opinion, as a consequence of the Norwegian campaign, that the airplane cannot destroy sea-power. It is pointed out that while the Nazis did everything possible to the warship's most hazardous task of protecting troops, while embarking and disembarking them and in convoying them on the high seas, their planes did little effective damage with their bombs, the bombardments from the air, which achieved destruction of only small, unprotected vessels.

The Allies have a mighty power on the seas. Germany has but a navy is badly crippled as a result of the Norwegian campaign. Reference was made in speeches in the British Commons to the superiority of German air strength in Norway, but coupled with the lack of bases for the Allies, created a situation which had much to do with the withdrawal from the Trondheim area.

Allied airmen have given a noble account of themselves from the beginning of the war and are held to be superior to the Nazi airmen in the qualities which make good military aviators. It has, however, been a question for a long time as to the actual strength of the Allies and the Germans in the air.

Allied air development is not yet near its full measure. Steadily it will keep increasing until the end of the war, which means in the long run, victory. The Allied air forces will exact from Munich has grown by immense strides. Numerically the Allied air forces will exact with a relentless steadiness.

Newest Notes of Science

Science News Service

More than 554,000 pelts from 13 kinds of fur animals, sized at more than $1,910,000, were shipped from Alaska to fur centres in the United States last year.

Latin American republics import chemicals and allied products worth from $90,000,000 to $100,000,000 annually, nearly one-half of which come from the United States.

Goggles with a wiper to free them from moisture when a wearer moves his jaw downward have been invented by a Hartford, Conn., professor and a Utica, N.Y., physician.

Pencils are sharpened in a new device by passing their points between two rotating knives of the abrasive cloth, the dust being collected in a base that is easily emptied.

To protect native plants and trees from the Turkish government has limited the importation of plants and agricultural products to six ports where they can be quarantined.

University of Buffalo geology students have completed after three years' work the Niagara rift or gorge ever made.

OFF THE RECORD By Ed Reed



"Mrs. Carslpp hasn't spoken since, we scooped her on that Smith divorce scandal."

LOOKING BACKWARD

GLEANINGS FROM OUR FYLES OF BY-GONE YEARS

20 YEARS AGO

May 10th., 1920

Mr. W. J. Embury of this city has graduated from Queen's University, Kingston, with the degree of Bachelor of Science in Geology and Mineralogy.

Mrs. R. S. Marshall of Temagami, Ont., is the guest of Mr. and Mrs. W. B. Britnell, Grove St.

Mrs. A. Quinney, Mrs. William Davidson and Mr. Arthur Quinney have returned home after spending a few days in Toronto.

Mr. Thomas A. Clark, West Bridge, N.H., has left for home after spending a few days here with relatives.

The Empress T. Bowen has returned to Windsor after spending a short time here with friends.

Mrs. P. Knight MacGregor has returned to the city after spending some months in New York City.

30 YEARS AGO

May 10th., 1910

The final T.M.C.A. road race last evening was witnessed by a large and enthusiastic crowd of spectators. The riders started from the Y.M.C.A. shortly after 7.30 o'clock and went along Front Street to Dundas Street and then out to and a half miles, returning the same route. The order of the start and the handicaps were as follows:—

L. Yates, 6 min.; C. Mikel, 3 min.; W. Tyre 2 1-2 min.; H. Boyd, 2 1-2 min.; G. Smith, 2 min.; F. Graham, 2 min.; C. Johnson, 2 min.; A. Booth, 2 min.; J. Alexander, 1 min.; L. Vick-ery, 1-2 min.; H. Hutchinson, scratch. The order of the finish and time was as follows:—R. McCreary, 29 min.; James Alexander, 30 min.; J. Boyd, 31 min.; W. Tyre, 36 min. 20 sec.; L. Vickers, 31 min.; H. Graham, 31 min.; H. Booth, 31 min.; Lesee; Alf. Booth, 35 min.; W. Hudson, 35 min.; W. Tyre, 36 min. 20 sec. O. Smith took a cramp at the half way post and very wisely took things easy in coming back. After the race a banquet was given the men, after which the Harrier Club was formally started with the following officers:—Hon. President, Ed. F. Dickens; President, W. Cornelius; Vice President, James Dyer; Secretary-Treasurer, Arthur Steele; Captain, Mcllroy and Booth; Boothy Coachers, Vickers, Alexander and Boyd.

40 YEARS AGO

May 10th., 1900

A meeting of the teams which will compose the City Baseball League was held last evening. There will be but five teams in the league as the Maple Leaf team has withdrawn. Three of the teams have adopted new names, the Rollins Mills team will be called the "Quintes"; the Ontarios, the "Soldiers", while the Y.M.C.A. the "Crescents". Messrs. A. Camp, Geo. A. Johnson, Wilson of the Rolling Mills, Wilson of the Y.M.C.A., and C. A. Thompson, M.P., met T. H. Camp and Geo. J. Johnson were appointed a committee to obtain necessary supplies for the league. Arrangements were made with Mr. Fred Adams for the use of the Fair Grounds, he to receive 50 per cent. of the receipts and the League 40 per cent. The Secretary-Treasurer of the league was set at $12 each club.

Mr. A. E. Fish is in Ottawa, on business.

Mr. Charles Lavis, Sr., intends to visit the Paris Exhibition.

50 YEARS AGO

May 10th., 1890

The Rev. J. M. Hodson, pastor of Bridge Street Church, has returned home after a few days absence.

Senator Robert Read was a visitor in Belleville today.

Fishery Inspector Wilkins of this city states that several of the bass taken by Mr. Wilmot yesterday from the Bay of Quinte for spawning at the hatchery in Bowmanville, were magnificent specimens of their kind, one of them being over two feet in length.

Mr. O. D. Skelton, resident of Kingston was in town today.

The schooner Flora Emma is in port discharging coal for the Downey Company.

The walks on the market square are being replanked with hemlock planks.

In making one akin to the much discussed traitor whose name now stands as a byword for universal punishment for uttering heedless words, Quislings are traitors in fact, but not in intent, and the little sense is a combination that has a long way passed the bottom of the same bracket—Ottawa Journal.

Akin to Quisling

Now and again—and quite too often for comfort—the newly named "fifth column" crops up in this war. Otherwise seemingly sensible they make astonishing statements in casual conversations held in public places. They take an astonishing pleasure in thinking that they can personally improve upon tactics employed by the Allied commanders, and in the next moment lose all reticence in expressing their feelings about them. Fortunately, all possessed of individual sure-fire plans to end the war with inevitable trek to oblivion do not find it necessary to dilute their enjoyment with efforts of their amateur strategy. But among the incurable there are always enough eager talkers to threaten the morale of friends and give encouragement to the enemy.

During the present upheaval life would be far more tolerable if they left the conduct of the war to those who have been trained especially to it. Fearless and confident of the outcome as these leaders may be, it would hearten them in their task to know that non-combatants throughout Empire realize that they only loyal in action but also in thought and deed. Such advice experts is advice all may follow with advantage.

Even the war game onlookers have many obligations. One is to keep silent rather than disclose secrets with unqualified for comment. It should not be too great a strain to extend the ordinary courtesy of this limits to the battlefield. Understanding the enemy is the last thing any loyal Britisher would give, and yet that thought is to be found. Thoughtlessness, not lack of "patriotism is the cause of it, perhaps, but the effect is the same whatever the reason.

"Quisling" is a word but newly added to our language, and not yet fully understood. The fact that the Quisling's own indiscretion may result in making one akin to the much disgraced traitor whose name now stands as a byword for universal punishment for uttering heedless words, Quislings are traitors in fact, but not in intent, and the little sense is a combination that has a long way passed the bottom of the same bracket—Ottawa Journal.

Well, Why Not!

A reader has been wondering how "Boche" came to be a name for Germans, a question which calls in itself recalls the story of the inquiry of the man who asked: "And why the Germans called 'Boches'?" only to receive the answer: "Because of 'em!" Another conclusive answer, "Well, what else could you call them?"

Actually, the French soldier's slang of the last war "Boche" was a shortening of "Alboche," which presumably had some connection with "Allemand." The latter word, part of the longer word is said to be a shortening of "caboche," which means a head or noddle. In that case an "Alboche" would be a German noddle, another name for a hape, for a square-head. One work which "Boche" can be derived is block-head, but some French dictionaries do not mention that term. The probability is that the last word could sometimes bear the longer form of "Alboche" and that the form "Boche" was long ago firmly established.

It is not a complimentary term and should not be used in conversation. The Paris Figaro, M. Ribbentrop, though by all accounts a boche of the first water, is not the example of the "bete de boche", but the effect is the same whatever the reason.

"Quisling" is a word but newly added to our language, and not yet fully understood. The fact that the quisling's own indiscretion may result

Those Blueноses

The return of good motoring weather, bringing thoughts of coming vacations calls to mind the reason one of the motorist gives for spending his holiday each year in the Maritime Provinces. It is because of the fish and game and the illustration of the fact that his fishing is well-founded, he tells of an incident of his first visit, the United West year.

The holiday took the form of a fishing trip with a congenial companion. Before starting with the provisions were several bottles of fine Jamaica rum, which the motorist holds is as famous as she is for salmon.

Whether it was due to an overabundant sampling of the provisions, or to the rather narrow highway, it was not long after they had left the eastern Canada port where they had outfitted and expenditure before they were in difficulty. Rounding a hairpin turn on a country road, they met a farmer leading a heifer. The farmer jumped, but the heifer collided with the car, landing in the ditch.

The motorist thankful that the farmer had escaped injury, hastened to negotiate a settlement for the damages. The farmer delighted to find him not too angry, considering the appearance of things, made little discussion he said that he was pretty sure the heifer's leg was not broken and that $20 would be a fair settlement.

Without argument, the motorists handed over the money and then, desirous of getting on with matters over the bargain, suggested that the farmer might like a drink of rum.

The invitation was accepted, and the three sat down beside the injured heifer, and by the time they finished chewing her cud with her accustomed calm, although the farmer's conversation grew more and more friendly and less recognizable, she gradually sank into oblivion. The climax came when the farmer reached into his hip pocket and handed back to his new friends the two twenty-dollar bills.

"Here", he said jerking his thumb at the heifer, "I'm not going to rob you from it. I don't think her leg's broken, and if it is it doesn't matter. She's no darn good anyway".

The Worm Within

Another drive is said to be in full swing in Germany to make Norway neutral or non-belligerent Europe.

This is the drive against Britain and France, because of Nazi or pro-Nazi traitors who subtly worm their way into positions of power and influence in the government of any country open to German intrigue.

It has taken the example of Norway, thus worm-eaten with traitors to be the accomplices to the fatal operations of these Fifth Columnists or "quislings" as they are called after the Nazis.

Even the "foul enemy mouth" (as the Australian Minister for External Affairs has put it in reference to agents of the reactionary Asahi) has muttered for years past, and for this he has been ostracized, and lies as though lies were quite the right thing to use in time of war.

Thus spake—or also sprach—our own Fifth Column, in years before the war sprang upon us: "Germany don't you know.

Germany is good now, But are they converted?

Well do they still think that you can make a good peace with blackguards—so long as they are not dirty blackguards?—London Daily Mirror.

Dog Lovers

No sooner so lawns begin to green and flowers begin to bloom and the shoots, than dogs get into the news. Intelligent as most of them are, they have no stock in the calendar and simply cannot comprehend either the necessity or the reason for a ban that is imposed on April 1 every year and continues for the long summer of leashed confinement.

Some of them accept their lot like true philosophers and console from a few querious whimpers the first day or so, and proceed to make the best of their bondage. Others, the more intelligent ones, realize at least that man ever devised and neither leash nor fence can hold them in bounds. It is the latter minority, whose masters don't believe in exercising their pets, who continue to roam at large as usual.

Their lawns are ruthlessly trampled and havoc is done in general. The "good neighbor" principle has failed, and in many cases there is much muttering. Dogs again are the victims, for when the garden enthusiasts who would have them punished appear for the courts themselves. On the whole however the dogs are not to blame, and should not be the ones to suffer. Every dog will roam at large when he gets the chance. The most carefully-tended flower bed to burn his bone if he gets the chance. The owners are the ones who should observe the summer ban on unleashed dogs and not the dogs. It is safe to so there will be cause for complaint and the dogs will be happy.

In fairness to the dog himself, his owner should not be left out. Dogs suffer in summer or winter. The hazards of traffic are so prevalent that the town dog is almost certain to be maimed or killed if left to roaming continues. The kind master saves his dog from the dangers that exist in the streets. The master and his pal closer together, and it is a pleasure to see a lawn and flower beds.—Hamilton Spectator.

Dawdlers Was Worse

Those who regard Norway as a fighting cock, as the country spreading gloom over it, forget Antwerp and the Dardanelles. In both these historic episodes of the First Great War the Allies suffered reverses of magnitude, yet they did not prevent final victory.

Withdrawal from Norway, whether voluntary or forced, is a humiliating point, or from loss of life and sea units, it is in no way comparable to the humiliation and loss of life at the Dardanelles failure.

The Allied naval attack on the Dardanelles, carried out under Admiral De Roebeck and with four of Britain's greatest battleships —"Inflexible," "Queen Elizabeth", "Lord Nelson" and "Agamemnon"—was spearhead, resulted in three battleships sunk, three heavy warships badly damaged and others severely handled.

This was March 18, 1915. The Allies, defeated in their attempt to force the Straits, decided on landing of an army on the Turkish Peninsula. On April 25 the landing was effected. It was supported by 18 battleships (French and British), 13 cruisers, 39 destroyers, 4 submarines and a host of other war craft. . . . Some of the warships were either sunk by mines or torpedoed, and when forces on the shore had suffered heavily Lord Fisher and Mr. Churchill both went from the Admiralty. By the end of October, after a disastrous military campaign, the Allies withdrew from Gallipoli under cover of the fleet. The Allies had suffered what was termed a "humiliation."

Nothing like this, nor even remotely approaching it, has happened in Norway. Apparently without loss of life, and with no loss of naval units, the Allies have changed their Norwegian strategy. They have not abandoned Norway. On the contrary, they still dominate the North; hold the three ice port of Narvik; are in a position to harass German forces in the South. Meanwhile nearly one-half of the German fleet lies at the bottom of the sea.

To regard this with extreme pessimism . . . is nonsense.—Ottawa Journal.

Berry Wall

Evander Berry Wall, whose death took place at Monte Carlo on Sunday at the age of 80, was one of the most colorful figures on this side of the Atlantic in the late nineties. The New York Times, in its obituary, says:

A yellowed card in a newspaper file bears the name of Evander Berry Wall. Evander Berry", and adds these all-inclusive words in faded pencil: "Sportsman, Clubman, Gentleman, (End of the century dandy").

Mr. Wall left this city early in the days before Louis Sherry and Delmonico's had become famous. He dined at the St. James' Hotel and the Brunswick, and went from there to a ball or to the opera. After worth opening a brokerage office in the Equitable Assurance, when that hotel was "way up town."

He owned a racing stable and a Kentucky breeding farm and was a fashionable dresser, setting many of the latest London clothes, as he drove in the park or walked on Fifth Avenue in the premonotide age. He was also a familiar figure at the parades a Diamond Jim Brady's paunch.

He loved thoroughbred horses and pedigreed dogs and owned both. He was a friend of the Duke of Orleans or on Fifth Avenue without his red chow-chow is an unmoorded night. Wall was also fond of an art with him both in his native city and in the various capitals of at any of the resorts which he frequented. He followed opened for the season if Berry Wall were not there. He followed the fashion of the day with infidelity of an almanac.

Berry Wall, who had a great "battle for dress" with Bob Hilliard, the actor, in which Hilliard's eclipse the other in the matter of sartorial extreme. Wall was one of the eight pallbearers at the great March blizzard of that year, when Mr. Hilliard's brother Hilliard cad in costly, gleaming boots and a silk hat and frock coat. Wall went all the way to his hips.

His famous collars, stiff and starched, with their points turned and thrust out on two points so high that they cut into the cheeks, were also famous.

The grenade, however, brought against his leg, slipped out of his hand, fell into the trench, and rolled under a dugout. There was a loud sound.

Lance-Corporal Gallagher grabbed for the bomb with his hand and struck it with his foot. In the words of the official account of Gallagher's accident: "As by then there was no time to throw it, he picked it up by hand down into the mud under a dugout which was at the end of the time leaning away."

The grenade exploded. One duck, the dugout was wrecked, and nearby sandbags were blown to pieces.

Lance-Corporal Gallagher was only slightly wounded in the leg.

—London Daily Mirror.

In letters home to his mother, Mrs. Gallagher, of St. Annes-road, Chelten Lance, Jack wrote unconcernedly:

"I do not know what has it had been in hospital. On Wednesday she had a bomb in her hand, and when she left his bed with nothing worse than a stiff leg.

Gallagher joined the Army several years ago and was three and a half years in the ranks.

He served his last year in the South as a corporal, but again left the Army as a reservist.

He had been home only a week when he was called up again and shortly afterwards went to France. "I am shooting all right," he wrote proud of him. He is a brave lad. I am sending him a parcel and would always think of others before himself."—London Daily Mirror.

Proud Papa

The colonel of a battalion billeted in the country was chatting with a neighboring farm for lunch. His attention was drawn to the farmer by eating two small roasted fowls. Later, while walking in the farmyard, he strolled across to the farmer and remarked, "That's a proud bird", pointing to the cock. "It is indeed, sir," answered the farmer; "he has two sons in the army now."

Steps on Bomb To Save Others

By standing on a bomb a lance-corporal saved five companions and himself.

For this heroic act in France Lance-Corporal Thomas Gallagher, thirty-three, of the Lancashire Fusiliers, has been awarded the Military Medal.

At about 4.30 in the morning of March 4 Gallagher was on sentry duty her and his section, were in the support trench. Suddenly a bomb dropped at the feet of the sentry in No Man's Land.

Slightly Wounded

Suddenly, one Fusilier, convinced that he was a professional bomb throwing, pulled the safety pin out of a bomb and attempted to throw.

The grenade, however, struck against his leg, slipped out of his hand, fell into the trench, and rolled under a dugout. There was a loud sound.

Lance-Corporal Gallagher grabbed for the bomb with his hand and struck it with his foot. In the words of the official account of Gallagher's accident: "As by then there was no time to throw it, he picked it up by hand down into the mud under a dugout which was at the end of the time leaning away."

The grenade exploded. One duck, the dugout was wrecked, and nearby sandbags were blown to pieces.

Lance-Corporal Gallagher was only slightly wounded in the leg.

—London Daily Mirror.

In letters home to his mother, Mrs. Gallagher, of St. Annes-road, Chelten Lance, Jack wrote unconcernedly:

"I do not know what has it had been in hospital. On Wednesday she had a bomb in her hand, and when she left his bed with nothing worse than a stiff leg.

Gallagher joined the Army several years ago and was three and a half years in the ranks.

He served his last year in the South as a corporal, but again left the Army as a reservist.

He had been home only a week when he was called up again and shortly afterwards went to France. "I am shooting all right," he wrote proud of him. He is a brave lad. I am sending him a parcel and would always think of others before himself."—London Daily Mirror.

Goat Farm in London

How many people know that there is a goat farm in the heart of London? It is in Chelsea and is owned by William Wright.

"If you'd been in the 'King's Road one day", said Mr. Wright, "you would have seen one of my billy-goats doing a steady trot, with me and Mrs. Wright chasing a man through the traffic—a tramway conductor who had attempted to bully by coming into the stable with a stick and kicked on the goats. For some reason this got the goat's goat. Wasn't it funny? I improved on the joke! A No.' It box nearly ran over both of them and a No. 19 number one of my cabs when I was trying to catch the billy. I did catch him at last, but not before he'd strayed into a fruiterer's shop and collaped up strawberries, tomatoes and all the goods.

"It's quite an exciting job, keeping goats. You've got to watch them. There was the famous Pickwick goat, for example, who was handled by a painter. The painter had just finished his job and threw the last few drops of it into the face of the goat, who had gone astray. The goat sneezed, then it and ran like the devil for the nearest pond. It went in so fast as he could to get away, and the goat followed it. It was a funny sight—the goat and the frightened painter at the top of the ladder. The owner complained, and so did I, but the goat came down to the pond at night when it came to him sharply.

"I've been handling goats for 40 years, like my father and grandfather before me. My family has been in the goat business since 1796. I used to have 25; now I've only three—my wife's. But goats' milk is so precious and good for the human body that I could get rid of them for at least a tenner each. In fact I sold one to Lloyd George's grandchildren when it was 2 old. The milk is very rich and creamy, unlike the ordinary cows' milk. That's why the hospitals buy it from me, and why I sell it to people who are in a shilling pint than I can get although the goats give six or seven pints a day.

"My father sold goats' milk to Gladstone, Disraeli and Whistler. Whistler owed my father a couple of pounds for goats' milk and I'm determined to get the debt. Whistler said he couldn't pay but offered me his etchings instead. I'll have the money, and believe me—I refused. . . ."—London Listener.

Bishops Serve With Canadians

Two Canadian bishops are serving as colonels 'with Canada's expeditionary force in this country.

One is a Protestant, the other Roman Catholic; together they have enforced joint rules for Canadian chaplains.

Bishop Wells, until recently Anglican bishop of gold-mining Caribou, claims Yorkshire and Devon pirates. He went to see at the age of 12 as a cabin boy on a sailing vessel, trading between his home town in Newfoundland and Labrador. He left the sea to enter Bishop's College at Lennoxville, Que., and went to France with General Currie.

Canadians of the last war will remember Father Gauthier, Bishop-Griffin camp and at Passchendaele, where he served as Second Division chaplain.

After six years as Bishop of Caribou, he joined Major-General Lesperance Wells, in charge of all Protestant chaplain with the Canadian Corps.

His opposite number is Bishop Lemieux, Roman Catholic bishop in Canada.

Bishop Lemieux has five most famous parishioners in the world in his Ontario diocese. He is the quints' bishop.

He visits them regularly. British correspondents have met him also in a short film which was made, showing the quintuplets at play. He hopes to officiate at their confirmation when they are old enough.

Canadian forces are almost exactly 50 per cent. Anglican, 50 per cent. Roman Catholic. Bishop Wells has one Protestant chaplain to every battalion, and Bishop Charles Leo Lelligan, as chief Roman Catholic chaplain, plans the same.—London Banner.

Vacation

A young engineer got a job last week and one of those big, efficient industrial plants where masters of engineering are developed. He started out with stopwatch and slide rule, and was pleased as well as gratified, therefore, to receive in his first pay envelope a notice saying that he had been granted a two to do on his vacation, and that he was to report to the timekeeper when he had arrangements could be made for his relief. He was pleased to do.

He popped into his superior's office, and the executive complied. It was a vacation he had come so early in his term of service because he was about to leave the job which his predecessor, evidently, had left vacant through death or flight. It was also explained to him that the length of his vacation would be determined by a number of factors—length of service, number of dependents, merit bonus, initiative, esprit, etc.

"Well," Johnson" the boss concluded, "you have ten minutes coming to you with pay for each year of service. Why don't you step outside and have a smoke?"—New York Times.

They'll Do It Every Time

By Jimmy Hatlo



Try These For Flavour

"SALADA"

*TEA BAGS



Pat O'Brien and Ruth Terry who are featured with Edward Arnold in the amusing comedy "Slightly Honorable," to be shown next week at the McCarthy Theatre.

We Offer You the ONLY TIRE WITH 'Brake-Action' Tread for Quick, Safe Stops!

Only the Dominion ROYAL DE LUXE has 2,500 extra Grippers to ensure faster straight-line stops on the slipperiest of wet roads. Let us replace your old, worn tires with this new, safer ROYAL DE LUXE, famous for its exclusive "Brake-Action" Tread.



RIGGS MOTOR SALES

224 PINNACLE STREET PHONE 116

For Mother



MOTHER'S DAY SUNDAY MAY 12

850 POUNDS IN FRESH TODAY

30c-60c-$1.00-$1.50

DOLAN The Druggist

PHONE 138

Empey Hill

Empey Hill, May 10.—Mrs. Roy McMath spent Wednesday with Miss K. and Mrs. R. Tucker.

The young people attended a special service at Melrose United Church on Sunday evening.

Mrs. George Stapley is visiting friends in Belleville.

Mr. and Mrs. Bert Mowers and family of Deseronto were guests on Sunday of his mother, Mrs. Jessie Barnes and Mr. Barnes.

Rev. W. R. Merrick attended the Presbytery on Tuesday.

Mrs. Sandy Sexsmith and son Ross of Watertown, Mrs. Robert Harvey and Mr. Ross Melbourne were Sunday callers at the McMath home.

Mr. and Mrs. Earle Penny and Mrs. A. Penny of Napanee called on Mr. and Mrs. William Penny on Tuesday evening.

Miss Helen McKeown spent Sunday with the Misses Mowers.

Mr. and Mrs. Arthur Wadding and family and Mr. William Waddingham spent Sunday with Mr. and Mrs. Robert Tucker.

Mr. Roy McMath attended Synod at Kingston on Tuesday. He was lay delegate from St. Mark's Church in Deseronto.

Mr. Willis Kimmerly motored over on Sunday and his mother, Mrs. Fred Kimmerly returned to her home with him after spending a couple of weeks in Syracuse with Mr. and Mrs. Earle Kimmerly and Mr. and Mrs. Willis Kimmerly, Clayton, N.Y.

Mrs. R. Dean is visiting Mr. and Mrs. Charlie Melburne and other friends.

Mr. and Mrs. O. E. Ashley spoke a couple of days in Kingston with Mr. and Mrs. Arthur Breen.

Mrs. George Defoe spent Tuesday with her sister, Mrs. Roy McMath.

Mrs. E. R. Price and Marjorie were week-end guests of Mr. and Mrs. Melvin Pulver, Rednersville.

Mr. and Mrs. Frank Hutchinson spent a day recently in Kingston.

The Young people of Tamworth presented their play, "The Lights of San Ray" at Selby recently.

Miss Margie Sexsmith is slowly improving.

Mr. D. R. Sexsmith celebrated his eighty-third birthday on Saturday.

Quite a number of friends attended the funeral of Mrs. Bertha Tompkins, wife of Kenneth Tompkins at Newburgh. She was ill only a few months and was forty years of age. She was the daughter of the late Mrs. E. Ferris who passed away a year ago. She was a member of Newburgh United Church and will always willing to help in all the church work. Rev. E. F. Sweyne, her pastor, had charge of the service. She leaves to mourn her loss her husband, two sons, Wayne and Gerald, a sister (Mrs. D. W. Cooper, Haver) of Winchester, Indiana, U. S. A. She was a resident of this district for a few years before moving to Newburgh.

Thomasburg

Thomasburg, May 10.—The hour for Sunday School in the United Church was changed on Sunday from the afternoon to 9:30 a.m. for the summer months.

The Anglican Sunday School has reopened after being discontinued during the winter months.

Arbor Day was observed by the teachers and pupils at the local school on Friday.

The C.O.I.T. group of the United Church met at the home of Miss Beada Emery on Tuesday evening last for their regular meeting.

Several local Oddfellows visited Campbellford I.O.O.F. Lodge on Friday evening.

Members of the Crescent Rebekah Lodge visited Tweed Rebekah Lodge on Friday evening when new members were welcomed into the Lodge.

The Moira Valley Cheese Factory opened on Thursday for this season with Mr. John Dudgeon as cheesemaker for another year.

Mrs. Ray Diamond of Belleville spent Friday afternoon with Mr. and Mrs. Wesley Morton.

Mr. and Mrs. Albert Forsythe and two sons of Syracuse visited the former's mother, Mrs. Walter Harrison who is very ill, during the week-end.

Miss Irene Hall of Latta was a week-end guest at the home of her sister, Mrs. Lewis Morton.

Mr. and Mrs. Bill Kellar and children of Frankville were guests recently of Mrs. Kellar's parents, Mr. and Mrs. Fred Porter. While there Mrs. Kellar was taken ill and it was found necessary to remove her to Belleville Hospital by ambulance on Friday where she has received blood transfusions and other medical treatment. Her many friends in this vicinity wish her a speedy recovery.

Mrs. Gwendolyn Reid of Trenton is spending some time at the home of Mr. and Mrs. Gerald Reid.

Mr. and Mrs. F. Tavernor and Misses Edith Tavernor and Mary Burwell Heanor were guests on Sunday of Mr. and Mrs. W. H. Elliott.

Mr. Gerald Reid is confined to his home with scarlet fever.

Mr. and Mrs. Fred Hall of Latta were guests on Sunday of Mr. and Mrs. Lewis Morton.

Miss Alice Heasman of Tamworth was a week-end guest of Miss Evelyn Price and Miss Lucile Herrington.

Mrs. W. S. Embury is the guest of Mrs. W. W. Garrett and Mr. Charles Garrett in Tweed.

Mrs. and Mrs. Black of Hull's Island called one day recently on Mr. and Mrs. Harry Lee.

Miss Mildred Morton of Western Canada, who has been spending the winter months with Mr. Ernest Morton and Mr. Harold Morton left on Monday for Frankford where he has secured a position with the Bata Shoe Co.

The Hungerford Junior Farmers held an enjoyable dance in the Oddfellows' Hall on Wednesday evening.

The Thomasburg Red Cross held a quilting and potluck dinner in the Oddfellows' Hall on Wednesday.

The May meeting of the Anglican Women's Auxiliary was held on Friday evening at the home of Miss Emma Porter. Mrs. Willis Sherry gave a splendid report of the Diocese Annual of the Anglican Women's Auxiliary held recently at the Anglican Church, Belleville.

Crofton

Crofton, May 10.—Mr. and Mrs. Victor Bongard, Betty and Jerrold were dinner hour guests with Mrs. Jerry Covert, Mrs. S. S. Munroe and Mr. Chas. Palmer on Sunday. The many friends of Mr. Bongard are glad to see him so much improved in health.

The sympathy of the community is extended to Mrs. B. Jones in the loss of her father, Mr. James Clement of Big Island. The funeral was held on Monday with interment in Glenwood Cemetery, Picton.

Misers. Donald Munroe and Lyle Jones of Frankford spent the week-end with their parents, Mr. and Mrs. S. J. Munroe and Mr. and Mrs. B. Jones.

Mr. and Mrs. Harry Brown and Jimmie of Belleville spent Monday evening with their parents, Major W. O. and Mrs. Frink.

Major W. O. and Mrs. Frink and Mr. and Mrs. Robert Frink, Belleville, motored to Hamilton and spent the week-end with relatives. Mr. Douglas Frink of Toronto returned home with them.

Miss Margaret Parson of Christian Street spent the week-end with her parents, Mr. and Mrs. Herb Parson.

The Ladies' Aid met at the home of Mrs. Stanley Werden on Thursday afternoon with a good attendance. The next meeting will be at the home of Mrs. W. O. Frink.

Gore

Gore, May 10.—Mr. and Mrs. John Black of Belleville spent Sunday with the latter's parents, Mr. and Mrs. Ray Fox.

Mr. and Mrs. Ray Brickman, Carl and Margaret, spent Thursday with Mr. and Mrs. Gerald Brickman.

Mrs. Alice Bush is spending a few days with her son-in-law, Mr. Annie Bush, North Lakeside.

Mr. and Mrs. John Black, Mr. and Mrs. Ray Fox, Mrs. Alice Bush and Mrs. Jennie Fox were the hour guests of Mr. and Mrs. Kenneth Green.

Mr. and Mrs. Winston Pulver called at Mr. Earl Fox's Sunday evening and also spent the tea hour with Mrs. Mae Humphrey and John.

Mr. and Mrs. Kenneth Green were guests of Mr. and Mrs. Clifford Green, West Huntingdon, on Thursday.

Mr. and Mrs. Earl Fox and Leo were tea hour guests of Mr. and Mrs. Delbert McCourty Thursday evening.

Mr. and Mrs. Willie Fox spent the week-end at Wellington. Mrs. Alsina Fox returned home with them after a two weeks' visit.

Mr. and Mrs. Delbert McCourty of Consecon were the week-end guests of Mr. and Mrs. Earl Fox Sunday evening.

Mr. and Mrs. Roy Brickman, Carl and Margaret were also guests at the same home. Miss Pauline returned home with them after three days' stay with her aunt, Mrs. Earl Fox.

Mr. and Mrs. Melvin Pulver entertained the latter's brother, Mr. Everett Price and Mrs. Price, also the latter and mother, Mr. and Mrs. Price of Selby on Sunday, it being the occasion of Everett's birthday.

Many farmers are busy now cultivating their land and getting ready for seeding operations.

Mr. Lorne Brickman met with what might have been a very serious accident one day last week when the seat on the roller on which he was riding gave way throwing him backwards on the ground but fortunately his bones didn't back up.

Mr. and Mrs. Henry Gerow of Carmel called on Mr. and Mrs. Earl Fox Friday morning.

Mrs. Alice Bush spent Friday afternoon and tea hour with Mrs. Earl Fox and Jack.

Mrs. Jennie Fox spent the tea hour with Mr. and Mrs. Willie Fox Friday evening.

Mr. and Mrs. Lorne Brickman were tea hour guests of Mr. and Mrs. Willie Fox Thursday evening.

WAR OFFICE PORTER

London, (CP)—The head hall porter of the War Office, Henry D'Arcy, has retired at 65. His tall figure with its top hat, frock coat with red lapels and waistcoat of bright red, was a Whitehall landmark.

FISHWICK'S WATCH

Birmingham, (CP) — Bravery in dealing with an unexploded bomb he found in the centre of the city was rewarded when Constable Ivan Fishwick was presented with a gold watch by a local business firm.



"LEAD-and-OIL"

For Protection and Economy!

ask your MASTER PAINTER HE KNOWS!

PURE White Lead and Oil not only assures absolute protection —it *lasts longer*, is therefore more economical. Inferior paints made with paste white substitutes lack the proven protective qualities of PURE White Lead. To preserve the life of your home insist on the *best* — Government standard PURE White Lead and Oil.

WHITE LEAD *Lasts!*

REWARD SHOE STORE REMOVAL SALE

Starting Bright and Early

SATURDAY MORNING, MAY 11th

9 O'CLOCK. HUNDREDS OF BROKEN LINES GREATLY REDUCED TO MAKE WAY FOR NEW STOCK.

Large Assortment WOMEN'S PUMPS and TIES at **98c**

WOMEN'S SHOES A large number to choose from. All Heels **$1.44**

Wide Range of $3.00 WOMEN'S SHOES Reduced to **$1.98** For This Event

MEN'S WORK BOOTS - - $1.98

RUNNING SHOES

Children's black and tan 49c

Women's 59c

Five Different Styles MEN'S OXFORDS Black or Brown **$1.98**

CAMP SHOES

Youth's $1.19

Boys' $1.39

Men's $1.59

Hundreds of Children's STRAPS and TIES $1.49

All sizes from 11 to 3—Reduced to .....

This sale is preparatory to the opening of our new and larger store in the Wallbridge & Clarke Grocery location, three doors south.

REWARD SHOE STORE

226 FRONT STREET PHONE 1907R

PERSONALS

Inspector and Mrs. Frank Gardner left for Montreal to meet their daughter, Miss Doris Gardner who has returned from England.

Mrs. W. R. Jackson, 464 Albert Street, has returned to her home after being a patient at the Belleville General Hospital.

A wedding of interest in Belleville takes place at Wynnwood, Bloomfield, tomorrow, when Miss Peggy Gordon becomes the bride of Mr. Edwin (Ted) Lill, formerly of Belleville. Miss Dorothy Gordon will attend her sister and Mr. Jack Lill of this publication, will be his bachelor's best man.

Joseph Laurance Hitchon, Belleville, and Herbert Allan Borden Leslie Tweed, have completed the work of Junior Year, Bachelor of Arts, at McMaster University, Hamilton, Ont.

Wing Commander W. E. Baker of Trenton R.C.A.F., has left for Winnipeg. Mrs. Baker and family will continue to reside in Trenton for a time.

Among the graduates of Queen's University School of Science who will receive degrees at Convocation next Friday, are Norman Bernard Campbell, Trenton, (Bachelor of Science, honours); Alan Ross Mills and Donald Newton Spring, Belleville, (Bachelor of Science, pass).

Miss Alice Peets and Miss Bernice Horrigan entertained last evening at the former's home, Church Street, in honor of Miss Kathleen Quinn, bride-to-be. About twenty guests were present and a most enjoyable evening was spent. The guest of honor presented with a handsome table lamp by her friends.

Argyll, I. O. D. E., To Make Appeal For War Work

Proud of its record of service during the last Great War, and one of city organizations that is now carrying on the work that characterized them in 1914-18, the Argyll Chapter I. O. D. E. will inaugurate its first tag day here on Saturday.

The organization, one of the two local chapters of the Imperial Order of the Daughters of the Empire, members of the 'Argyll' will wear the same crests and armbands that distinguished them a quarter century ago. It is a self-sustaining organization, the funds of the entire original fund to the furtherance of work among the active services of the Empire.

All funds derived from the tag day efforts will be used in war-service work.

FAUPEL'S BIOGRAPHY

Norwich, England (CP)—In 1900, a small boy was taken to a poorhouse here. In 1940 he died there. That is the life story of William Garnum, who in 80 years never left the workhouse to which he was taken as a child.

SUFFERED FROM SKIN DISORDER

MISS G. EVANS writes: "For the past year or two I suffered from blackheads and disfiguring blotches. I became

very self conscious about my noticeable appearance. Then I began applying Zam-Buk. This treatment soon caused the pimples and blemishes to disappear, and my complexion is now clearer now than I ever remember."

The soothing herbal oils of Zam-Buk act quickly on skin eruptions to bring comforting relief. Order a tin of Zam-Buk from your druggist today. For free sample write "Zam-Buk", Dept. A, Toronto 4.

By

1847
ROGERS BROS.
Canada's Finest Silverplate

Perfect for Yourself or Perfect as a Gift

In Cabinets of 32, 37 and 46 pieces.

J. O. R.
McCURDY
324 Front Street
Phone 518

"421 PLEASE"
CALL FOR MY COAT TODAY
FUR STORAGE
Woodley's
373 Front Street

Child "Catches" Love Of Good Literature

By Garry Cleveland Myers, Ph.D.

It is distressing to some of us that so few youths after graduating from high school, even from college, read good books, or ever read again the classics which they had to read at school. It's a rare youth who really enjoys the good literature he is required to read in high school or college.

Then one comes across a group of them occasionally. They are students of a teacher who radiates enthusiasm for good literary gems. If my observations are correct, this inspiring teacher does not have her students took at a poem, or choke bit of prose through a microscope. She lets them use their own eyes, hoping they will learn invariably to appreciate the real. She doesn't hamper them with minute analyses. She explains just enough to help them get the meaning and the beauty out of it. Most of all, she reads to them with feeling and enthusiasm, knowing that most of her students will learn appreciation as a youngster 'catches' measles.

Inspiring Reader

If I were employing a teacher of English literature, I would look for one who can read aloud in such a way as to stir youth with enthusiasm over excerpts from the classics. Such teachers can do it. Some, indeed, can inspire boys and girls to revel in style, eloquence.

I should like to have eloquent readers as teachers in every grade from kindergarten to college. In different parts of the country, on occasion, occasional teacher who has read inspiringly to her class. I've read some in such instances, once in a kindergarten, once in a second grade, twice in an upper grade, and several times in a junior or senior high school. Whenever the class was so rapt in attention as the teacher read that my entering the classroom was hardly noticed at all. I have always observed such teachers with strong enthusiasm. They create a love of good literature, often a lasting love.

But oral reading is a lost art. The average high school youth, even college graduate seems almost illiterate when he is asked to read. So unaccustomed is he with the necessities he has never mastered that he can't read with feeling and appreciation.

Few Teachers Read Well

Relatively few young men and women now in our teacher training colleges, the teachers of our children tomorrow, can read aloud well. Relatively few of their teachers of English can read aloud inspiringly. The art of reading aloud needs to be revived.

Why should parents wait? Many a parent with limited formal education can read eloquently aloud. Even the good any adult or older child can do by reading to a younger child is far richer personally in the family. Read aloud at home if you would instil in the growing child a strong, and lasting love of good literature.

Fashion Flashes

The Spotlights shines on the profile as those profile framing hats emerge. A beguiling winds or a crescent shaped hat of deep burnt rough, shiny straw, exposing one entire side of the head and forehead of the hair-face. A sweep of green and burnt color coq feathers falls over the hair.

Be bold in your choice of plaid or check wool travel coat, for smartness. A grand model, made with a full, swinging back and rounded yoke is in purple, yellow and gray block checks.

Plenty of cottings come late Spring and Summer for a three-quarters length coat of wide whale corduroy in deep geranium pink. Made with big saddle pockets and collarless neckline with a suspicion of revers, it is grand for afternoon or informal evening wear and over sports frocks.

Nothing yet to equal the telling charm of black and white in dash or white. A handsome dinner ensemble is. black crepe has a wide fluffy, lace-edged white ruffle at the neck of the hem and a similar ruffle edges the rounded bolero to form a collar and continue to the waist.

Straws in the wind will be large, for the large straw will be definitely the hat come summer. A beauty in burnt toast Milan has its crown filled with pale lavender and peach colored velvet roses with streamers and band of green velvet ribbon.

INDIAN TRIBUTE

Bahawalpur, India, (CP) — Sir Nawab Sadiq Muhammad Khan, Waroosi of this Punjab state, has sent a donation to the National Institute for the Blind in memory of the late Sir Michael Conyers's work for India. Sir Michael was assassinated in London.

Horrors of Hip Swinging

By HELEN FOLLETT

HIP-SWINGERS get a big black mark in this beauty class. If one is going to attend our school of pulchritude, one must step light and step right and put out all that monkey business.

The plumpies who carry too much adipose freight are the worst offenders. They sometimes suspects that they love their curves, sway and wiggle to call attention to their shapes. Or do they wrong? Mebbe so.

One sees them every day. We wish they wouldn't. Twist quite and taint purty.

When pulchritude is correct, which means a tall, stretched spinal column, a tummy as flat as a flounder, chest high and head on the level, it is well nigh impossible to swing that portion of the body which is south of the waistline. Correct posture is necessary for well-being and good appearance. It seems to be a subject to which the modern Young Lady gives not even a passing thought. The time will come, when physical culture has advanced and claimed attention, when the slouchy walker will be completely out of the good looks picture.

In the meantime, will the beauty scholars please take their feet as well as Nature intended, keep them erect as the muscles of the thighs and keep will be strong and resilient? They will then carry their charms splendidly and with chic even if the little models were snaked off the bargain counter.

Red heads are in luck this season. Stunningest duds seen are combinations of red and white, which bring out the titian glory of the hair and flatter the delicate, fair complexion.

New copper shades are safe for her only when her looks carry a coppery cast. While she can't wear red, the laws of color harmony forbid adding the white to her hair. Hair's content in some of the rich,

ANNE GWYNNE . . . no hip-swinger is this lady of the screen.

deep wine shades.

She must be fussy about her lipstick. If she chucks away the rouge pad she'll look just as well. The less batik on her face the better. Her lovely crown is her chief permanent; nothing in the way of synthetic aids should catch the eye first.

Fighting Freckles

PHYLLIS BROOKS . . . arms her self well for the war on freckles.

By HELEN FOLLETT

ARM YOURSELF now for the freckle attack. It is the time of the kind of skin that takes on the yellowy pinks dots. Your best weapons are a bottle or peroxide a jar of foundation cream and a powder with an oily base that will act as a protective agent.

One rule: Never use soap and water on skin before going out-of-doors, or directly after subjecting the tissues to sudden winds or strong sunlight. Have your soapy pouring at bedtime. Half an hour later sponge the surface of the skin with peroxide. If you will add an equal amount of strained lemon juice, toe bleach will work faster. No harm will come from this treatment.

In the morning lave with clear tepid water, dry and apply a foundation cosmetic. These toilet table items come in colors to match the complexion so be cagey in making your selection. Fluff powder on lightly. The two combined form a light film that reduces the speckling effects of the rays of the sun.

Brownish-red hair is a problem. Keep the arms covered as much as you can and don't fail to slip on your gloves when you go out-of-doors. While freckles are stubborn, won't budge if they are of long standing; one can keep from adding to one's collection.

Luminous nail polishes are snaking money out of shoppers' purses. They make the talons glitter like sea shells. Very elegant, they're a sort of iridescent lacquer that is particularly effective for evening wear.

And there's more yet to come. These toiletries come in the colors of jewels. Agate is suggested for practical daytime use. While agate walks away with all the honors when worn with greens of pastel shades. Emerald is the dish for the red-headed girl; sapphire will be the favorite of the blonde ducky. Onyx is nice, and, if you are the dashing type, you can use silver or gold. You pays your money and you takes your choice.

JOB Printing

QUALITY
ON THINGS YOU NEED FOR HOME AND OFFICE!

How about modernizing that old letterhead— getting a new supply of business forms, circulars cards? You'll find our work is superior, our prices reasonable!

98 ¢ 99

ONTARIO INTELLIGENCER
JOB PRINTING DEPARTMENT

Advice to the Lovelorn

By BEATRICE FAIRFAX

Hope She Gets A Dose of Her Own Medicine

Dear Miss Fairfax:

It seems to me that a girl who comes between an engaged couple is just about as despicable as one who comes between husband and wife.

A very dear friend of mine was engaged to a man for the past two years and suddenly, without a clear sky, he broke the engagement. Three days later he married someone else. This girl I have seen for almost a year. It may not be charitable, but I hope that during her married life this girl gets a dose of her own medicine. I know this couple were engaged, and left no stone unturned to get him.

I think my friend is better off for being rid of a man who would be false to her when one has done. Men of his type are apt to change their minds again.

A Friend.

I am inclined to agree with you that it's no great loss when a girl loses one of these wealthy-over-fiancees. It argues ill for the girl's happiness when an engagement ends in this fashion. Better if it were to result in marriage. Help your friend to forget her disappointment and show that this experience has not hurt her.

x x x

Mistake for a Girl to be a Flirt

Dear Miss Fairfax:

It was a case of love at first sight with me, and I thought he cared as much. We went together for a year, and then he told me he had taken out several other girls and liked them as much as me. But I was miserable all evening. Meantime he took out another girl, and I cried.

He says he likes me tremendously and this may turn to love later on.

During the time he has taken me out, he has broken appointments steadily. Says he is coming and doesn't show up. I decided to have telephones.

My parents and older brothers feel he's giving me the run-around and they've actually forbidden me to go out with him. I miss him so terribly if I don't see him once a week. Then after a few days we usually have a special date, but he says "I have to do what the boss is doing first." This burns me up.

S.

I should think it would burn you up, particularly considering all of engagements which you tell me about in your letter, but which you don't mention in print. Be more independent. Have dates with other boys and let him see that the girl who is not only selfish but to my way of thinking has very bad manners.

x x x

Sounds Like a Poor Risk

Dear Miss Fairfax:

I'm a girl of 17, and get a lot of help from your column.

I've been going out with a young man who I thought I had known him a few months asked me to marry him. I thought I would be engaged because of age. He gave me nice gifts at Christmas and for my birthday. I love him very much and he says he loves me.

Our parents like us. We are always quarreling; each one wants his own way. He is jealous of me that he won't allow me to dance with other men. We have fights from which he asks me for a date. Don't you think it's best we break up now? Wherever I meet him, he becomes angry.

L. M. G.

I agree with you thoroughly that it would be well for you to break with such a young man who is so jealous that he wants to fight anyone who asks for a date with you. How could you possibly go through life with such a person? At 17, with all the world before you, don't mortgage your future with such an unhappy prospect.

Entertaining the Boy Friend at Home

Today space is at such a premium in the average home, especially where everyone works for a living, that young people have fallen into the habit of seeing their friends somewhere else.

Naturally, this doesn't work over. Mary being whisked away in an automobile by some young man, else where she isn't even known, and about Jane, dancing at a public place until the wee night after which hasn't too good a reputation.

Bob, the son of the house, mother doesn't worry so much about. He's taking home other woman's daughter to just those places, and, it's up to that girl's mother to do her own worrying.

Of course, modern youngsters, to keep up with the crowd, feel they must go out in automobiles and dance. They claim it's the best way for all parties concerned if they didn't do this seven nights a week. Occasionally they might stay home and give their parents a breathing spell, but they don't look for it.

Either may be old-fashioned and father's neckties subdued, and he may not be up on the latest terms in slang but mother has almost a clairvoyant instinct in the matter of knowing her child up, and father knows a good deal more than he is generally given credit for. After the introduction, and even a few words about the weather, sufficient data is given. If they hasn't will disappear and leave the young folks to entertain themselves.

"He it ever so humble", most sparsely furnished living-room is convertible rooms. If the kitchen is sizable it can be transformed into delightful place for dancing. Even looking linoleum on the floor, with throw rugs removed, the table and the china closet glistening and attractive, even though it may have been shoved from the five-and-ten.

But if your apartment has only a kitchenette, where "there is a place for your feet", the idea of having even the simplest get-together in this restricted space is out. The dining-room table will be large enough too, for those electrical gadgets for entertaining so easily had. Toasters, percolators, chafing dish, even a delicious after-the-movie meal and it's ever so much more comfy and appetizing than the old soda counter in a drug-store.

Amazing letters come to this column from young men who say they are "crazy" with girls and have never been invited to their homes. They wonder why. Is there a cloaked invitation in the letter? Is father (or mother) such a dub that he can't be seen at all? They write to me: "I know the family hasn't any money, but why can't I see what kind of folks she's got? I want to know what kind of people I'm marrying into. I don't care if it's shabby, and Mom and Pop haven't advanced, but I do want to see what the outfit is like."

To youngsters who like to take the bit in their teeth, and go the whole hog when they do what fun lasts, the foregoing doesn't apply. But, if you've never had a little home of your own—husband children — don't meet the boy friend with the advantages of a week, month after month. Naturally, if the interloper is a menace, he wants to know what kind of a family you come from and if Mother, sweet mother and dad, and see how they compare with his own family. But, you've never had the chance or the occasion to hand out what you feel should be done about the war hysteria, conditions here at home or even the weather, to Mary Jane's young man. Give the young people a chance!

GOOD MANNERS

MRS. CORNELIUS BEECKMAN

Wedding Expenses

The bride and her family, who have been the expenses of the wedding, must decide just on the budget that can be spent on this important occasion. Then, in view of all expenses in mind, they decide what gifts to the bride they can afford, what features they consider most important to be emphasized, and what can be left out. Wise apportioning of the sum that can be spent.

Happily for most budgets, it is not so much the amount that is spent as how it is expended that determines the charm of a wedding. This is best made after planning of time, in wise forethought. In intelligent attention to every detail in the arrangements.

It is most important that the bride and groom confer with the wedding plans should be thoroughly familiar with the financial responsibilities of a wedding.

Here are the expenses paid by the bride's family:

The bride's trousseau and household linens.

The bride's wedding dress.

All announcements with the wedding invitations, reception cards, announcements — the engraving, addressing, mailing.

All expenses connected with the church or wherever else the ceremony is to be performed; floral decorations, fees.

All expenses connected with the reception or wedding breakfast or dinner, whatever it takes place; floral decorations, music, food, service, the bride's cake, boxes of wedding cake, and so forth.

The bridal attendants; maid of honor, bridesmaids, flower girls.

Presents to the bridal attendants.

Bridal photographs.

Cars for the bridal party, to church and to the reception.

x x x

The bridegroom's expenses are: The wedding ring.

The marriage license.

The bridal bouquet (usually).

A wedding gift to the bride.

A corsage for his own mother, and a corsage for his mother.

The gift or fee to the minister.

Gifts he has made to his attendants, and also their ties, gloves, and boutonnieres.

The car in which he and his best man come to the church.

The expenses of the wedding trip.

Sometimes the bride's family buys the bouquet for the bride as well as those for her attendants, but usually (and I like this custom best) the bridegroom abides by the romantic idea of buying his bride her bouquet. Sometimes the bridegroom asks her for the privilege of paying for the flowers for the bridal attendants, consulting with the bride about her choice for these flowers. And the thoughtful bridegroom remembers to send his bride a corsage for her to wear with her travelling costume.

x x x

Courtesy Tip

A man always rises when he is introduced to a woman or to another man.

FUR STORAGE
Phone 797. A Messenger Will Call
DELANEYS EXCLUSIVE FURRIERS
17 Campbell St., Belleville

DR. DAFOE'S Column on the Quintuplets and the Care of Your Children

Septicaemia

Childbed fever, puerperal fever, septicaemia, are all names for the disease of more deaths of mothers in childbirth than any other single cause. It used to be that it would suddenly make its appearance in the maternity ward of a hospital, and carry off half a dozen mothers before it could be checked. For years and years it baffled medical men. I remember myself hearing it referred to as "milk fever" because it was thought by some that the disease had something to do with the formation of milk in the mother's breasts.

Then, a Vienna doctor, Philip Semmelweiss, published one of the most revolutionary medical papers of all time. In it he showed that the cause of childbed fever was infectious cleanliness. He was just old-fashioned blood poisoning introduced by using sheets, or instruments, or hands that were not sterile. Since this discovery the deaths from the disease have been reduced considerably, particularly in hospitals, where it is comparatively easy to make and keep things sterile.

This need for scrupulous cleanliness in obstetrics is dramatized in the movie, "The Life of Louis Pasteur," in which I referred here last week. Pasteur's work on the germ theory of disease among other things proved that childbed fever was caused by germs which were brought in from outside that there was trouble.

We know now that many a woman has died of septicaemia because someone with an infection of the throat was around when the baby was born. Hospitals discovered this many years ago and have put an end to most of the epidemics of childbed fever in those institutions.

Today we know how to prevent septicaemia and how to fight it when it does break out. We have drugs allied to those we use in combatting throats infected by streptococcus.

The persons out in the country but older have papers. If had to put the sheets and other things I was going to use in the oven and bake them to make them sterile. Sometimes I had to take these to the home nurse.

In my country practise the doctor had an added handicap in obstetrics. He was often called until the woman was already in trouble. Up there they have large families, births are regarded as quite a normal thing and they rarely get have a doctor unless the midwife runs into trouble.

Of course, these midwives had no real understanding of the urgent need for 100 per cent cleanliness and so puerperal fever was always fairly common in my practise. I often used to wonder why it wasn't a great deal—more common. Now I know that most of the homes were none too clean, and keeping things sterile in the sleeping room was the least of the baby was being born was difficult even if you were trying. Probably what saved many mothers from death from septicaemia was the fact that they had built up an immunity to the germs in their own homes. Then, when a new infection was brought in from outside

REMEMBER
MOTHER
She Would Be Pleased With a
SILVER FOX
SCARF OR CAPE
DELANEY
Exclusive Furrier
17 Campbell St.
Belleville

A Famous Crime

The stealing of the Ascot Gold Cup remained for years one of the most remarkable crime mysteries which Scotland Yard, or anybody else failed to solve. The gold cup was guarding the trophy on a table beside the grandstand. Thousands of people saw it there, and just as the race started and the crowd shouted "they're off", the golden cup was gone. Then it was found quite a long way off and when he looked back it was gone.

For years the mystery remained a mystery. Then it was whipped up the cup, shoved it inside the bond newspaper wrapped it in a black cloth over their cameras when taking pictures. A man with a dummy camera was standing near the table, and when the police-man looked away he

"Lover Come Back"

by BARRETT WILLOUGHBY

CHAPTER TWELVE

Sondra could see nothing to watch except a low, trunk-cabined cruiser tied next to Kemp's dispatch boat—a craft painted a faded green that blended so deceptively with the water that she had overlooked it before. Then, startled, she recognized it—the Forest Man's own cruiser, Cedar Cone.

She remembered, too, that it was Jean who had tagged Winthrop with the name "Forest Man." There had been a close bond in those days between the boy and the gentle-voiced, hand-keyed man who taught him the secrets of the forest and its wild things. Was it by accident or design that the Forest Man had returned so close on the heels of Jean's arrival?

Sondra had long ago ceased being greatly surprised at the woodsman's uncanny knowledge of what went on all over Alaska. His roving occupation took him the full length of the coast from Dixon's Entrance to the Aleutians. Often Sitka did not see him for several years at a time; yet on his return he was familiar with all that had happened during his absence.

Sondra was jolted back to the present by the opening of the door behind her.

"Hi-ya, darling! Surprised you, didn't I?" Liane was entering, dressed for the day in a scarlet knit sports outfit.

"Well, re-liber!" Sondra was more than surprised at the girl's early appearance. Since Liane had left word she would not breakfast until noon, Sondra had taken it for granted the coast would be clear when Jean came. Now, with Liane on the loose, how ever would she get a chance to see Jean alone?

"I'm a little early worm about to go prowling for my bird!" sprightly declared Liane. "I woke up thinking of Jean Reynall and our school days—so I decided to run down and see his ship to renew old times."

"Before you do any renewing, Liane, why don't you breakfast here and pop my cruiser and run down to the Indian village to see about the special music for your dance."

Sondra was still groping for some stratagem which would keep Liane from attaching herself to Jean both before he reached Etho House, and after he arrived. Halfway through breakfast she hit upon a plan.

"Look here, Liane, you're going to need something to wear at the party, besides your beads and swimsuit. How about picking up to the attic as soon as we finish our coffee, to look over my old costumes?"

"Ah-h-h, my fran'! You're actually going to let me wear a gown that once graced the form of an aristocratic Karmanova?"

"Of course, my dear, except my great-grandmother's wedding gown. Alexander?" she called to the steward as he came in with fresh coffee. "When you come for the trays, please bring Polena's keys to the chests in the attic."

It was Polena who came with the keys.

"You'll not need them, Miss Sondra," she explained. "I finished cleaning the attic yesterday. The chests I leave unlocked so you can inspect. Everything is laid away again in tissue papers—just as you left it."

"Thank you, Polena. I know you've done a perfect job, but I'll look them over and lock them to save you a trip up the stairs. That will be all, now."

The old Creole housekeeper lingered, her aquaf figure swaying from one foot to the other. "I—I must tell you, Miss Sondra. This time I did hear it."

"Hear what, Polena?"

"Last night, when everyone is asleep. Something walking. Soft footsteps like — like little pigeons without heels."

"Oh, for heaven's sake!" Liane broke in impatiently. "She's just trying to scare me."

The old woman turned on her indignantly. "You — you — but I know what I hear. My ears are keen, like a fox. This time I do not make a story. This time, I tell you, I hear it. My room, it opens onto the reception room close by the foot of the stairs, so I always hear plain, anyone on the stairs. Last night I lie all at once wide awake. I do not know why. The clock strikes three. Then—squeak . . . squeak, soft on the stairs. I think maybe it is the Miss Sondra, coming down to the library. But, somehow, I don't feel right. I jump up, open my door and look out into the reception room. In a dim. I see no one. I run out and stand in the middle of the room. Still I see nothing. Then Miss Sondra, I feel, I smell, that which I cannot see. It is cool." Her voice softened to a dramatic whisper. It is damp. It is—it is like breath from under the sea—"

Liane whooped derisively. "Sondra you goose! You look as if you believed her."

Polena faced Liane, chin shoved out, narrowed eyes sweeping down the corners. She snarled, "You—you who know nothing! I tell you the last night somebody come from a cool, damp place to walk in the dark through Etho House!"

Before Sondra could say a word, the old housekeeper had turned and stamped out of the room.

Liane flapped a hand toward the closing door. "Cocoon as a loft full of pigeons."

Sondra, after adroitly prolonging breakfast until half an hour before Jean was due, suggested they move to the attic.

Drawn out toward the centre of the floor stood the great copper-bound chest of carved ebony which contained the finest of the Karmanova costumes.

"Give me a hand with this heavy lid, Liane. . . . There!"

Sondra glanced down into the open chest and experienced a little consternation of dismay. She was gazing at a rag-bag jumble of torn tissue, blue and crimson velvet wraps, perilous, fana, little white satin slippers and silken shawls. Most discredible of all, her great-grandmother's wedding gown was carelessly wadded in one corner.

Liane sniffed. "Huh! If this is the way your peerless Polena has put away your heirlooms, you'd better hire a stevedore for the job."

For some reason Sondra did not want to discuss the matter with Liane. After a moment's silence she said, "Never mind, I'll have it all straightened out in a jiffy." She held up a lavender watered silk. "Try this, first. There's an old pier glass in the corner."

"What a honey!" Liane held the garment up against her with her chin and ran her hands over the rich fabric. She started to get into the gown.

Sondra, with affected casualness, went about lifting the lids of other receptacles. Her dismay deepened. Each trunk and chest looked as if a burrowing, searching hand had gone through it, leaving the contents in a turmoil.

"Hey, kred! How do I look?" Liane, just in advance of the mirror, was dancing slowly before the pier glass.

"Lovely. Really lovely." Sondra answered absently. She went back to the ebony chest and began restoring the contents to order. But, while she folded and laid away, after the other for Liane to try on, she was deaf to the other girl's chatter. Last night—someone unknown, prowling through the house, searching for something. Hewise unknown! There was something indefinably creepy and terrifying in the thought. It disturbed her so she forgot at leise until an accidental glance at her wrist-watch reminded her that Jean Reynall was due any minute.

She spoke hurriedly: "Liane, here is a rose crinoline, and a taffy-silk with a little crystal-trimmed bustle. They'll keep you busy for a few minutes while I run downstairs. I'll be back for the door.

"Oh, Sondra. Help me out of this thing."

Precious seconds were consumed while she disentangled the buttons on Liane's dress. Finally she got them undone, and left the girl standing there, still struggling with the sleeve of the garment.

Sondra flashed down the attic stairs, hoping against hope that Jean would be just a little late. But the sound o voices behind the closed door of the library-and-waiting room stopped her in the hall outside. She had missed him. Slick Alexander, efficient, had leaned there against the wall, unable to think of anything to do except wait until Jean came out, and then explain why she had failed to meet him.

She could not escape hearing what was going on in the room, and it filled her hopes for peace.

"That's your problem, Reynall. Ye boasted yesterday that ye'd hold me to the letter of this contract. The contract calls for payment from you in either cash or certified cheque. Ye didn't bring either. Ye'll have it here or at one minute past eleven I'll tear up these papers and order ye off me ship. Understand, I'm at that clears!"

"Plenty clear. So is the reason for the bank's closing on Monday, a business day, while your friend Harris tried to get on one of your trawlers for a day's fishing. But in framing that little trick, you overlooked—"

"Hold! Is it collusion and conspiracy ye're hintin' at?"

"I'm not hinting. I'm reminding you that, when a option falls due on a holiday, the law holds it binding until a corresponding hour of the next business day. Understand?"

CHAPTER THIRTEEN

"Holiday? But yourkell's just insinuated that this is no legal holiday. Why, there was a crucking note in Dynamite's brogue.

"Legal or not," said Jean's hot on the bank's closed. In such case, any court would hold—"

"Then take your case to Juneau, me fine sea-lawyer, and get the court to rule on it. I'll warrant this fishin' season will be over by the time ye get a decision!"

Silence dropped before Jean admitted tersely, "Right. You've caught me napping. I must pay for it. What are your terms, O'Moore?"

"I've heard 'em yesterday. Do your fishin' schooners fish for the hull or the Glory. Then ye'll get every fish the O'Moore fleet nets this season."

"Impossible. Every cent Aunt Jack has is tied up in the Glory. We'd lose the first of the season, and—"

"Your aunt's losses are no concern of mine," roared O'Moore. "She and you—made a dirty gurry-scow out of my Glory—"

"Listen, captain! I don't know a thing about the amended new herring paper being deliberately torn into shreds. "That ends your contract, Reynall. And all business between us."

"Not quite, captain. You're still pledged to supply my company with fish during the next twenty-four hours."

"Wha — what d'ye mean, young fellah?"

"Just this—among the assets of the Baird Company, now owned by Baranov Packers, is a certain contract made last year. It binds Bates to buy fish only from you. But it also binds you to keep his plant supplied to the limit of capacity at all times while fish are running. I mean to hold you to that contract."

Dynamite's laugh boomed out a little too loudly. "Ho! Ho! That contract died last fall when the herring season ended."

"Morally, perhaps it did. But we're adhering strictly to the letter, not the spirit. That contract was filed and duly notated time which reads 'until one year from date'. That date is the middle of next month. Legally, you're stuck with it, O'Moore."

"Um-m-m-m. I suppose, now, ye have a legal copy of that agreement, all signed and witnessed, Reynall?"

"You know I never'd. Bates trusted you, and left the only signed copy in your hands. But I have the unsigned carbon, with a notation in Bates' handwriting to confirm the existence of the signed document. You agree that it exists?"

"Divil a bit. 'Tis in me safe at the moment. But since it's there, I'll call the administrator of the Bates estate calls for it. I recognize the sights of ye're to demand it."

"I can get an order from the Federal Court in Juneau forcing you to produce it."

"Do ye can!" Dynamite's cheerful exclamation hinted at sly, secret knowledge. "Should you get it inside of twenty-four days? Try it, Reynall."

Again silence. Then Dynamite's voice, uncompromising but not unfriendly, "Ye're licked, Reynall. Be man enough to admit it and make the best of it. Set up your plant ashore, turn out old Jack back to me —and pack fish. Ye have the name of bein' lucky in a tight spot. Which one, and he helpin', ye have a good chance of makin' your pack. Jean, I'll buy back me ships, and all the luck in the world won't save your pack. Ye're warnin', and I'm admirin' ye fair, me lad."

Jean's voice's tone was one of suppressed fury. "You trick your way out of one just contract, and you're going to scandalize me offer me aid, but only on ruinous conditions! Well, you gyrenken me no rule I'll refuse. The devil with such 'fair' methods! They do credit to your early training as a high-handed thief and seal pirate—"

"Belay!" A fist banged an accompaniment to Dynamite's angry roar. "I gave ye a fair chance, and ye're flingin' it back into me teeth. Now, ye insultin' young fool, ye've got a fish war on your hands. A fish war —d'ye know what that means? A fight with no rules, and no quarter. Else in Ne-ether law nor luck will save ye."

"Save your breath, O'Moore. You can't scare me with your fish war."

"But I can break your neck! I will! I'll block ye from buyin' fish anywhere in Alaskan waters! I'll make ye flat, and call the Glory for—"

"Before you do either, you'll know you've been in a fight, Dynamite. I'm pulling up my pack—aboard the Glory. What's more, I'll collect damages for a just payment on the contract you refuse to honor. Good day, sir."

Sondra had barely time to step aside before Jean strode through the door and slammed it behind him. She darted forward, overtaking him at the end of the stairs.

"Jean! I—I—" Words died at the sight of his blazing eyes, his white set face.

"Well?" he demanded, harshly. "Is it necessary that you tell me, as well as show me how little regard you have for—" He checked himself, and then, with the air of one grasping at a forlorn hope, went on eagerly. But maybe you didn't go to the cupola last night, so you didn't hear me explain—"

"I went. I was there, Jean, but I—"

"That's enough!" She shrang from his cold vehemence. "Your grandfather has just called me a fool. I seem to have been one—about you. But I've learned plenty today, from O'Moore tactics, and O'Moore trickery."

He brushed past her and went running down the stairs.

Sondra turned and flung herself into the sitting room where her grandfather sat sibling his great head in both hands over the model of the Glory. He grinned up at her from under the pushed back of his white brows.

"Hoh, darlin'! Ye missed the fireworks. I've just sent the Reynall cub scuddin' off with his bollers rumblin' and pitch fair hellin' from his deck seams. Faith, Sondy, ye should have seen the face of him when I tore up that villainous contract he thought he had me stuck with. "Cash or certified cheque," says I. And he helpless to get either with his bank closed!" He threw back his silvery head and roared with laughter.

Sondra, saying nothing, regarded him with mingled admiration and disapproval.

"It's to be tied, he was, Sondy; and hollerin' foul tactics! As if I would help it if Jack's decided to board the Tanya and go strip-faskin' on the birthday of Alexander Baranov!"

Sondra's innate honesty rose above her pain at Reynall. "But this isn't Baranov's birthday, Dynamite." Then, she pointed an accusing finger at her exuberant grandsire. "Look here, Jamie! I just remember I heard you phoning Mr. Jarvis yesterday about going fishing. Do you think that was quite—well, official?"

"Ethical be darned! Have they been ethical with me? Look down there at the thing they've made of the Glory. Do ye call that—" He slumped suddenly in his chair, his violence gone, and passed a hand wearily over his eyes. When he spoke again his voice was hoarse with emotion. "She's an old ship, Sondy. And she has a soul — the soul of a fine, high-strung woman. T'would tear the old heart out of me to leave her there, and not make mishandled, the summer through. And I'd break some Commandments —aye, and some heads—rather than

FLY-TOX kills MOTHS EGGS . LARVAE
NEW LOW PRICES! 25¢-45¢-75¢

Silk moss shame on her with the patch of me nets."

"I know how it is, Isaak." In quick sympathy Sondra reached over and patted his shoulder; then her arm encircled his neck. All at once she felt depressed and helpless, caught up in an impossible situation. "But —how will a fish war help? Won't they just go ahead getting herring from some other—"

"From where?" The frosty light had come back to the captain's eyes. "From Swanson or Thomas? No. From the few independent boats scattered along the coast? No—not after word goes out that Dynamite Danny O'Moore wouldn't like it. Where then—and they with no fleet of their own?"

"Herds of the Indian fleet, lamb."—He snorted. "A bunch of leaky old tubs! It's Alaska's pride that is nose into anything rougher than a millpond. Besides, the natives never did learn how to fish herring by modern methods. And they only catch this year, when a big school works into some sheltered gulik-hole that they're able to do anything with their out-of-date gear and methods."

"But suppose a lot of fish did gather in such places this season—"

"They won't. Our boats working offshore will see to that. However, to block even that small chance, I'll arrange to buy the entire native catch this year, meself. I'll have Alexander go down to the village this morning and bring back that young headman Katlean."

"I'll do it, Dynamite. Liane and I are leaving in about five minutes for a run to the village. We'll bring him with us."

"Good! Then we'll have that lily-fingered yachtsman—" he extended one hand, palm up, and closed it with a squeezing motion—"into that! Be off, now, darlin', and get me Katlean."

(TO BE CONTINUED)

Everybody's Talking about the NEW CONGOLEUM Patterns!

And here's what they are saying:

"... the loveliest designs you ever saw!... colours are simply exquisite!... get so much for so little!... of course for every room in the house!... gives you hours of extra leisure!... can be washed and waxed too! lies flat without cementing or tacking!"

Why don't you drop around to your housefurnishings dealer and see why everyone's so enthusiastic about the smart new Congoleum line? In small and largerugs or by-the-yard, you'll find the new patterns irresistible?

Kildeer—No. 543

Burlton—No. 696

Oxbury—No. 548

● The Gold Seal on all Congoleum is your guarantee of satisfaction and long wear. Ask your dealer for the new Congoleum pattern book or write to:

CONGOLEUM CANADA LIMITED
3700 St. Patrick Street - Montreal

CONGOLEUM Gold Seal RUGS

THE CANADIAN DEPARTMENT STORES LIMITED
264 FRONT STREET PHONE 2000

LIPSON'S FURNITURE HOUSE
249 FRONT STREET PHONE 1672

THOMPSON'S—Bedding-Housefurnishings-Wallpaper
296 FRONT STREET TELEPHONE 295

JOHN W. COOK — Draperies
210 FRONT STREET PHONE 123

MODEL HOME FURNITURE CO.
312 FRONT STREET PHONE 526

PERCIVAL FURNITURE CO.
302 FRONT STREET PHONE 2265

HERE IT IS—
AT NO EXTRA COST!
Faster, Thrifty, Safe as ever
NEW QUICK LUX
thrills women everywhere!

"We didn't think Lux could be improved," women are saying, "but they've done it!"

Suds at the touch of water—and new, quick Lux dissolves up to 3 times faster than any of 10 other leading Canadian soaps tested! Gives more suds (ounce for ounce) even in hardest water than any of these other soaps—and it costs NO MORE!

Wonderfully gentle and mild—as Lux has always been—new, quick Lux is safe for everything safe in water! Get a BIG box today!

I PLAY SAFE... AVOID UNDIE ODOUR WITH NEW QUICK LUX. IT'S SO SURE... GENTLE... FAST!

No harmful alkali in new, quick Lux to injure SWEATERS.

UNDIES stay new-looking longer with gentle new, quick Lux!

NEW QUICK LUX LEAVES MY SWEATERS LOVELY, AND IT'S THRIFTY!

I'm NEW QUICK LUX—IN THE SAME FAMILIAR BOX—AT NO EXTRA COST TO YOU!

New Quick LUX

LUX LUX

SUDS IN A SEC

Progressive Bulletins On Germany's Invasion Of Holland and Belgium

BRUSSELS, May 10 (CP)—Germany today invaded the Netherlands, Belgium and Luxembourg.

400 KILLED IN FIRST RAID

LONDON, May 10 (CP)—An Exchange Telegraph News Agency dispatch from Brussels said today that 400 persons were killed in the first air raid against the Belgian capital.

BOMBS DROPPED IN SWITZERLAND

BERNE, May 10 (C.P.-Havas)—An unidentified foreign plane dropped bombs early today near Courrendlin, Switzerland, damaging the railway line.

AIRDROME IS BOMBED

PARIS, May 10 (C.P-Reuters)—The Lyons Airdrome was bombed early this morning. One enemy plane was shot down.

Courrendlin lies southwest of Basel—where the French, German and Swiss frontiers meet—and southeast of the so-called "Belfort Gap."

Despite the bombing, railway communications were not interrupted.

Later in the morning foreign planes flew over Swiss territory near Basel.

ALLIES TO GIVE FULL AID

LONDON, May 10 (CP)—The Allies will give Belgium and the Netherlands their full aid, it was announced today.

It was confirmed in official quarters in London that appeals for assistance had been received from the Dutch and Belgian governments.

These governments have been told that the Allies will render all assistance.

NOW ALLIES OF BRITAIN AND FRANCE

LONDON, May 10 (CP)—The Netherlands legation in London said today that "we are now allies of Britain and France."

"Our appeal for aid sent to the Allied governments has been answered and Britain and France are going to our assistance immediately," the legation announced.

FRENCH OFFER AID

PARIS, May 10 (AP)—The French government today assured the governments of invaded Holland and Belgium it would give them all the aid in its power in their fight against Nazi Germany.

NAZI MINE FIELDS LAID

LONDON, May 10 (CP)—Announcements over the German radio heard in London today said mines have been laid outside all Dutch and Belgian ports "to safeguard German troops against enemy operations."

LUXEMBOURG GOVERNMENT LEAVES

AMSTERDAM, May 10 (CP)—The Netherlands foreign minister has been informed from Luxembourg that the Luxembourg government has left, it was announced today.

LUXEMBOURG PROMISED AID

PARIS, May 10 (C.P.-Havas)—The Duchy of Luxembourg today asked and was promised the aid of France against the German invasion.

BELGIAN MILITARY HOSPITAL DESTROYED

PARIS, May 10 (CP.-Havas)—The Belgian military hospital at Antwerp was demolished today during a German air raid on the city, the Belgian Embassy here announced. Antwerp, close to the mouth of the Scheldt River, is the main port of Belgium.

SEVERAL SWISS POINTS BOMBED

NEW YORK, May 10 (CP)—A Swiss broadcast picked up here today by the National Broadcasting Company said the Swiss general staff had announced several frontier points had been bombed.

ALLIED PLANES SIGHTED

LONDON, May 10 (CP)—French, Belgian and British planes were sighted over the Netherlands this morning, a Reuters News Agency dispatch said in quoting the Netherlands radio station at Hilversum, near Amsterdam.

LEAVES ALL CANCELLED

PARIS, May 10 (AP)—All officers on leave have been ordered to rejoin their companies immediately. The order concerns those attached to troops in the army zone as well as in Maginot Line posts.

DUNKIRK AND CALAIS BOMBED

WASHINGTON, May 10 (AP)—United States Ambassador William C. Bullitt telephoned the State Department from Paris at 5 a.m E.D.T. today that Germans had bombed a number of fortified towns in France, "such as Dunkirk and Calais."

FIRST COMMUNIQUE

PARIS, May 10 (CP.-Havas)—The following is the first communique of the Netherlands' army quartermaster general on the German invasion today:

"German troops have crossed the Netherlands frontier starting at 3 o'clock.

"Aerial attacks have been launched on some airdromes. "The army and anti-aircraft artillery are ready.

"The inundations are proceeding according to plans.

"At present as far as one knows at least six German airplanes have been shot down."

CIVIL DEFENCE STANDS BY

LONDON, May 10 (CP)—The Ministry of Home Security today warned all civil defence and air raid precaution services to stand by because of the events in Holland and Belgium.

Distribution of gas masks and renewed warnings to the public concerning location of air raid shelters were ordered throughout the country.

All civilians were ordered to resume the full extent of the precautionary program put in effect at the beginning of the war.

LONG AIR RAID ALARM

PARIS, May 10 (AP)—The second longest air raid alarm of the war, one hour and 48 minutes, roused sleeping Paris early this morning.

Anti-aircraft fire was heard above the sound of wailing sirens.

The alarm first sounded at 4.48 a.m. and ended at 6.36 a.m.

It was the first alarm in Paris since February 27, and the tenth of the war.

Alarms also were sounded in northern France.

FRENCH TROOPS AT MONS

BRUSSELS, May 10 (C.P.-Havas)—French troops were reported to have crossed into Belgian territory near Mons at 10 a.m. (5 a.m. E.D.T.) today.

SWISS ORDER MOBILIZATION

BERNE, May 10 (C.P.-Havas)—General mobilization was ordered by the Swiss Government today.

This action was taken by the Swiss Federal Council in a special session called following the German invasion of Holland, Belgium and Luxembourg and the dropping of bombs on Swiss territory.

Swiss anti-aircraft guns in the Basel region opened fire on foreign planes whose identity could not be determined because of fog.

Earlier an unidentified plane dropped bombs near Courrendlin, not far from the point at which the French, German and Swiss frontiers meet, damaging the railway line. The line continued to operate, however.

CHANCELLOR HITLER GOES TO FRONT

BERLIN, May 10 (C.P.-Havas)—Chancellor Hitler has left for the front, it was announced here today.



1940 Dodge Kingsway 6-Passenger 4-Door Sedan

Compare

DODGE PRICES

with any other car you know

COMPARE RIDE...SIZE...ROOM...BEAUTY...ECONOMY

● Thousands have compared Dodge Kingsway *Delivered Prices* with other cars and have been surprised to learn that it costs no more to own a Dodge than any other car in the lowest price field. Dodge invited you, too, to check and compare Dodge with *ANY* other car—Then switch to Dodge for Dependability, Long Life and Low Operating Costs.

Never before has there been a car as big, as powerful and as smooth riding in the very lowest price field! Check the width of Dodge seats, the length of the wheelbase. Check the safety features. Check its economy records. Look at its beauty, inside and out.

Dodge seats are as wide as the seats of three armchairs... Centre of gravity has been lowered for a steadier ride, particularly on turns... Wheelbase is longer and passengers now sit further forward of the rear axle so that they ride in the "Comfort Zone" between the axles.

Rear doors have no "dog leg"—you walk in as through a house door. Greatly increased glass area gives greater vision for driver and passengers. "Sealed Beam" Headlamps give 50% greater illumination and are wide apart in the fenders for safer night driving.

Prove for yourself that Dodge gives you greater value. Compare the price —then compare the ride! Phone your Dodge-DeSoto dealer *today!*

The More you COMPARE... THE BETTER YOU'LL LIKE **DODGE**

DODGE KINGSWAY COUPE

$890

Delivered in BELLEVILLE

License and local taxes (if any) extra. All prices subject to change without notice.

DODGE KINGSWAY • DODGE DE LUXE • DODGE DE LUXE SPECIAL • DODGE CUSTOM

138 FRONT STREET **C. R. CLAPP** PHONE 1875

HOPKINS GARAGE, Foxboro GUY BRADSHAW, Stirling E. W. JONES, Tweed.

FLIMSY EXCUSE GIVEN BY HITLER FOR INVASION

Der Fuehrer Claims Germany's Ruhr Valley Threatened by Allied Attack and Invasion Necessary

PRESS SUMMONED

Joachim von Ribbentrop Imparts Belief of Hitler That Neutrality of Countries Should be Under His "Protection"

Berlin, May 10 (AP)—Adolf Hitler sent his troops into Belgium and Holland shortly before dawn today. Duplicating his tactics with Norway and Denmark, he demanded that they accept his "protection" of their neutrality without resistance.

Germany's Ruhr Valley was threatened by an Allied attack, he informed the governments of Belgium, Holland and Luxembourg through his foreign minister, and the Dutch and Belgian governments were counting at it.

Wherefore, Germany was declared compelled to act to anticipate the blow.

The German government solemnly assured Holland and Belgium that their territorial sovereignty would be restored to them, uncharged and that their overseas possessions would go untouched.

To Luxembourg likewise was assured territorial and political integrity.

The pre-condition to these assurance was that these countries accept Germany's "protection" without resistance.

Any resistance, Germany warned, will be broken resolutely.

The guilt for any bloodshed will fall on Britain and France, as well as the Belgian and Dutch governments, Germany declared.

Press Is Summoned.

Foreign Minister Joachim von Ribbentrop summoned foreign press representatives to the foreign office for a 7 a.m. conference, but apparently his talks with the Belgian ambassador, Vicomte Jacques Davignon, and the Netherlands minister, Jonkheer M. van Haarems, and the Luxembourg charge d'affaires, Dr. Albert Wehrer—to whom the situation was imparted—took longer than the mere handing over of the memoranda.

Not until 8:25 a.m. (3:25 a.m. EDT) did Ribbentrop, pale, sleepless and with a voice husky and deep in bitterness, address the foreign correspondents.

"England and France at last dropped the mask," he declared. "The attack on the Ruhr Valley was definitely planned. It was to come via Belgium and Holland.

"This attack was planned with the knowledge and connivance of the Belgian and Dutch governments. Our warning was not willing to have this important region submitted to new aggression.

Fuehrer Makes Decision.

"The Fuehrer therefore has decided to take the neutrality of Belgium and Holland under his protection."

"Germany now will talk only the language which the English and French governments seem to understand, and settle scores once and for all with them," von Ribbentrop declared.

The foreign minister then read the text of the memorandum to the three governments which began with a reiteration of the German standpoint that "the main object of the British and French is to extend the war to other countries."

The first reports indicated that fighting was in progress at many points in the Netherlands—some of it by troops parachuted to Dutch soil—but the extent of operations in other sectors was not at once made known in Berlin.

Parachute Troops Shower Down.

Correspondents heard reports that parachute troops had showered down at many points in the Netherlands.

An early morning conference of correspondents was called by the foreign office to make the announcement of the German government's decision to "safeguard the neutrality" of the three neighboring countries.

D.N.B., German news agency, claimed the German action was precipitated by plans of the Allies themselves for an invasion of the low countries to gain a base in Germany's industrial Ruhr valley.

At the time of the invasion of Denmark and Norway, Germany declared that Adolf Hitler's legions had anticipated an Allied expedition only by a few hours.

The Belgian and Netherlands ministers and the Luxembourg charge d'affaires were summoned to the foreign office early this morning to be advised of the situation. Germany had been prepared for the move several weeks.

Claims Neutrality Not Respected.

In the text of the memorandum directed by the German government to the Belgian and Netherlands governments it was stated, "Germany has respected and recognized the integrity of Belgium and the Netherlands under the self-evident precondition that these two countries, in case of war between Germany and England and France, would observe the strictest neutrality.

"Belgium and the Netherlands have not fulfilled these requirements. Hitherto, they sought to maintain the outer appearance of neutrality. In reality, however, both countries completely and one-sidedly favored the war opponents of Germany, and fostered their intentions."

Propaganda Minister Paul Joseph Goebbels personally informed the German population of the latest developments in the war.

In a nationwide radio broadcast, Goebbels read the memorandum to the Belgian and Netherlands governments to his listeners.

YOUR SHOES NEED

"NUGGET" SHOE POLISH WATERPROOF FREE FROM ACID THE FINEST LEATHER PRESERVATIVE

IT TAKES **"NUGGET"** TO GIVE A LASTING SHINE — AND PRESERVE THE LEATHER!

Black, Blue and all shades of Brown

NUGGET YOUR SHOES DAILY

SAVE MONEY ON TIRES!



Come In...We're Ready! OUR TERMS ON NEW GOODYEARS ARE THE EASIEST IN TOWN!



BUY THE NEW...

GOODYEAR

MARATHON

TAKE MANY WEEKS TO PAY!

● Marathon's the buy! A big value Goodyear with the famous diamond non-skid tread at the lowest price ever! Marathon is built to give you long, safe, trouble-free mileage at low cost . . . and you can buy this great tire here on easy terms. Use your credit for tires today! No embarrassment, no red tape, no delay . . . it's easy to buy tires here!

Get top service from your new tires... equip with low-cost Goodyear tubes... ON TIME!

TRADE IN YOUR OLD TIRES

DRIVE IN FOR NEW MARATHON'S TODAY!

CLIFF BARAGAR

BELLEVILLE - ONTARIO

3 NEUTRAL

(Continued From Page One)

His air force was striking at strategic points in Belgium and the Netherlands, raiding far into France, the French lines and massing forays as far as the British coast, seeking to carry out frequently advised German threats of "total war" at the proper time.

German parachute troops plummeted to earth from Nazi transport planes behind the Belgian and Dutch lines, German bombers raided the Brussels airport and other points, while land forces struck at the frontiers of the two nations.

King Leopold Heads Belgians

King Leopold III of the Belgians immediately took command of his nation's fighting forces, numbering about 600,000 men who have strong fortifications prepared against such an invasion as came today.

Holland has 400,000 men, but her major hope was founded on a complex system of water defenses with which she flooded her lowlands to bog down the German war machine.

Both Holland and Belgium were hopelessly outnumbered unless the British and French bring their weight into balance with aid that was quickly promised by Paris and London. French troops were reported to have reached Mons.

The British government ominously warned, however, that "it must be recognized that once again Germany has gained a military advantage by taking the initiative in attacking neutral countries."

The Allies said they were taking "immediate steps" to help Belgium and Holland.

French Military Strength

France has several million men under arms, most of them manning the Maginot Line where the war has been fought since the end of last Sept. 1 with Germany's invasion of Poland.

Britain has about 200,000 soldiers on the continent, concentrated principally on the French-Belgium frontier in positions for a quick drive to succor Belgium. This is the sector where the British saw a large part of their first activity in the first Great War.

Initial reports from Luxembourg, the Grand Duchy wedged among Germany, France and Belgium, told of no military developments but the government was said to have fled in anticipation of German attack.

Brussels "Open City"

The Belgian Government declared its capital, Brussels, was an "open city"—unfortified—and thus not subject to attack although German bombers already had raided the Brussels airport.

British dispatches said 400 dead and wounded resulted from the raid.

The Belgians asserted no troops would be allowed to pass through the capital. They hoped to save it from the ravages of war.

Civilians streamed out of Amsterdam fearful of imminent attack. Highways were clogged with autos and other vehicles piled high with bedding and other household goods.

Synchronized with the German blitzkrieg was a campaign of frightening attack formula which already has given Germany half of Poland, helped took the other half —all of Denmark, and about two thirds of Norway in the same sort their far-ranging planes into British and France.

Has Raiders Driven Off Dover

German raiders were driven from Dover, British Channel port, other points on the southeast coast and the Thames Estuary.

An authoritative source said one raider was shot down.

The British Ministry of Home Defence warned all civilians to heed raid calls and to be alert for attack.

Paris was under air raid alarm for one hour and 46 minutes. German planes passed over the Paris airport at Lyon in south central France and one invader was shot down. All French flying forces were called to the alert. British fighters also were called out.

Homes in France were told to over-haul their domestic arrangements against air attack.

Plans For Evacuation

"The Home Office said, however, that evacuation plans were not to be used, as shelters, since they are needed for traffic.

Arrangements were made at once to assist in evacuating British subjects from Belgium and Holland.

The War Cabinet met at No. 10 Downing Street to be within call of the air land and sea forces for 24 minutes.

Some sources said it was likely parliament, which adjourned yesterday for the Whitsuntide recess, would be recalled before the May 21 date set for the next session.

Volunteers, mostly Belgians resisting in Britain, flocked to the Belgian Embassy, but were told their services were not needed yet.

Holland Rejects Nazi Assumption

The Dutch radio announcement that the German Ambassador had been informed "Her Majesty's government unreservedly rejects the assumption as any understanding had been concluded with any foreign power against Germany."

The statement replied to Germany's charges that the Netherlands and Belgium had agreed with France and Britain. Allied troops to use toward territory for an attack on Germany.

The radio said the Ambassador, Julius Zechlin-Rudnick, had been told that "in the face of the unexampled German attack, delivered without warning against the Netherlands, the Netherlands government regards itself at war with the Reich."

It was reported Germany likewise made no diplomatic approach in Brussels before the attack was launched.

The Brussels radio said that when Foreign Minister Paul Henri Spaak received German Ambassador Von Bulow-Schwante he said: "The German army has just assaulted Belgium. This is the second time that neutral and loyal Belgium has been invaded.

"This time the crime is even greater since no ultimatum, no pretext was presented to us. The Belgian test was precise. In the Belgian memorandum which learned only by the assault itself that peace between Germany and Belgium had been broken.

"This crime will rouse the general conscience and the Reich will have to sustain history's judgment.

"Belgium is determined to defend herself knowing that her cause is that of right and therefore inflexible."

In response to the Belgian-Dutch appeals for help, Foreign Minister Wacsaw Halifax signed that "we shall stand firmly by the side of the Belgian people and the people of the Netherlands in the struggle so wantonly forced upon themselves.

The Belgian and Netherlands envoys conferred with Lord Halifax and later the Belgian Ambassador, Baron Cartier de Marchienne, proclaimed "they shall not pass this time."

"We have been invaded and when we fight we fight like blazes," the Ambassador said. "You can depend on that."

'HOUR HAS COME'

(Continued From Page One)

"Britain and France followed this policy without hesitation when Germany was in power in Germany.

"Those plans were always directed against the German people themselves.

"Their responsible leaders have admitted openly that Germany is to be smashed.

"This is why all my attempts for peace have failed and why war was declared on us on September 3rd last year.

"The German people, however, have no hatred against the British people. The people but we are today faced with a question of life or destruction.

"In a few weeks our brave German troops dressed in British uniforms had been incited against us by the Western Powers.

"The danger from the east was thus eliminated.

"Then the enemy tried to attack from the north. From April 9th this danger also was averted by German troops.

"Now the danger that we had expected all the time has actually come."

Communique Issued

The high command communique, issued daily, was dated this time as from the "Fuehrer's headquarters" and said:

"In view of the immediately impending extension of the war area by evening only German and Dutch territory and the threat to the entire territory connected therewith, the German western army at daybreak May 10 started over the German western borders along the broadest front for attack.

"Simultaneously, the air force attacked an enemy airport with great success and strong units of the army a hand in land fighting in support of ground troops.

"To conduct general operations of the defence force, the supreme commander has gone to the front."

FRANCE ASSURES

(Continued From Page One)

France, bracing for total air attacks within her own borders, assured Belgium and the Netherlands today of all possible aid in the event of their German borders.

Premier Paul Reynaud and Commander-in-Chief Gen. Maurice Gamelin conferred with Belgian Premier Hubert Pierlot and Belgian Minister of Defence Henri Denis and Belgian Minister of Defence Henri Denis and Belgian Minister of Defence Henri Denis

STOCK MARKETS

Quotations furnished by Bigger and Crawford
Ross S. Salisbury, Branch Manager

Quotations at 2.15:

MINES

Alex 18
Alberman 38
Anglo Hur 225
Armer 105
Bankfield 15 1-8
Beattie 104
Bidgood 12
Big Missouri 8 1-4
Bidorma 200
Brudan 43
Buffalo Ank. 680
Calmoy and Zel. 180
Can. Malar. 60
Central Pat. 300
Chesterville 65
Coast Copper 140
Conlaurum 146
Dome 38
Eldorado 68
East Mal. 330
Falconbridge 300
Gillies L. 5
Gunnar 4
Hardrock 87
Home Oil 321
Hollinger 2 3-4
Howe 34
Hudson Bay 27 1-4
Kerr Add. 232
Lake 11
Lake Shore 22 1-3
Letch 8
Little L. L. 940
Macassa 240
McIntyre 43 3-4
McKenzie 130
Mining Corp 90
Moneta 65
Nipissing 111
O'Brien 98
Omalia 108
Osuga 24
Paymaster 33
Pamour 125
Perron 157
Pend Oreille 180
Pickle Crow 200
Pioneer 220
Powell 109
Premier 113
Preston E. D. 200
Prot. Air 31
Reno 8
Royalite 27
San Antonio 315
Sherritt G 90
Sisco 92
Sladen M. 42
Sud. Basin 150
Sullivan 78
Sleep Rock 342
Sylvanite 72
T Hughes 206
Tem. Cin. Oil 139
Teburn 160
Venturex 200
W. Amulet 535
Wr. Hargreave 676
Noranda 32 1-3
Rainor 650
God's Lake 26

TORONTO

Bell Telephone 158
B.A. Oil 20 3-4
Brewing Corp. 2 3-4
Bras. Thor. 11
Can. Bud Brewery 8 1-2
Can. Cement 6
Can. Dredge 21 3-4
Can. Ind. Alcohol 2 1-4
C.P.R. 6 3-4
Can. Malting 36 3-4
Can. Steam. 3 1-4
Canada Car 11 1-4
Cockshutt Plow 6
Cons. Bakeries 17 3-4
Con. Smelters 207
Dominion Foundries 30 1-4
Dominion Stores 5
Dist. Seagrams 27 1-4
Fanny Farmer 27 1-2
Ford "A" 19 1-4
Ford "B" 19 1-4
Imp. Oil 19 3-4
Inter. Nickel 36
Inter. Pet. 22
Imp. Tobacco 16 1-3
Loblaw 36 1-2
Massey Harris 4 7-8
Mont. Power 30 1-8
McColl-Frontenac 7 1-2
Power Corp. 9 1-3
Price Bros 21
Steel of Canada 77 3-4
Supertest 33
Shawinigan 21
Walker's 39 3-4
Walker's Pfd 20 1-4
Walkerville Brewery 105

NEW YORK

American T. and T. 172
Anaconda 39 5-8
Bethlehem Steel 67 3-8
Chrysler 52
General Electric 35 1-8
General Motors 55 1-4
Inter. Telephone 3 1-8
North American 23 1-2
Montgomery Ward 46
Phillips Pet. 46 1-4
Radio 8 1-4
Standard Oil of N.J. 41 3-4
Standard Brands 7
U. S. Steel 61 3-4
United Aircraft 51 1-4
Westinghouse 109

Unlisted Mines

Unlisted Mines furnished to A. H. Ketcheson and Co. today at 2 p.m., by Bigger and Crawford:

Albany River 14-16
Bankfield Cons. 2-3 3-4
Ventures 200
Magnet Con. 24-26
Martin Bird 2 1-2-2 1-4
Orkland 4 1-3-5 1-3
Pascalis 32-34
Proprietary 1.8 -1.70
Sheldon 3-4
Shenango 4 1-3-5 1-4

WALL STREET

New York, May 10—(AP)—War Babies" bounded up and then tumbled with the rest of the stock market today as nervous traders tried vainly to assay the results of Germany's overnight blitzkrieg on the Low Countries. Losses of 1 to more than 5 points were widely distributed, but recoveries were h. evidence near the fourth hour and activity lapsed. Steels, aircrafts, coppers and sugars were among the early climbers. After being pushed down around mid-day, some of these again edged forward. Rubbers, motors and rails were in supply throughout.

Canadian issues fell back in a body. Hiram Walker led the trend with a loss of 1 1-8 points with Canadian Pacific, Dome and Lake Shore Mines and Distillers showing fractional losses. Canada Cement among bonds, dipped three points.

TORONTO STOCKS

Toronto, May 10.—(CP)—Following moderate selling on Toronto Exchange today the market developed a dull tone. Investors were limited to about 1 3-4 points for industrials and Golds were also down slightly. Sales totalled 340,000 shares.

After the first selling rush, brought on by Germany's invasion the big metals showed recovery of their losses. Smelters and Nickel were off small fractions and Noranda lost a point. Hollinger, off about 15 cents, Losses were limited to about 5 cents for the secondary Golds.

Utilities, Foods, Papers and Liquors fell back fractions and the Senior Oils were off slightly. Steels were irregular.

Grain Market

Quotations on the Winnipeg Grain Exchange as furnished to A. H. Ketcheson and Co. today at 2 p.m. by A. H. Ketcheson and Company:

Wheat—	High	Low	Last
May	90¾	90¼	90
July	92¼	91	91¾
October	94¼	93¾	94¼
Oats—			
May	39	38¾	38¾
July	37¾	37	37¼
October	36¼	35¾	35¾
Barley—			
May	49¾	48¾	49
July	49¾	48¾	49¼
October	49	48¾	49¼
Rye—			
May	71¾	70	71¾
July	72	70¾	72
October	70¾	69¾	70¾

COLLEGIATE CADETS OUT FOR PARADE

To the strains of martial music as played by their band, the Belleville Collegiate Institute cadet corps, some 400 strong, paraded from the Armouries to their parade grounds on the Collegiate Institute playing ground. Under the direction of Lieut. Lester Shiels the corps underwent a rigid hour of platoon and battalion drill in preparation for the forthcoming annual inspection when the corps paraded in full strength from the Armouries to the parade grounds and returned before being dismissed.

BLACK AND WHITE MONGREL AT POUND

Mr. Thomas Thorne, city dogcatcher, stated today at noon that he had picked up a stray black and white mongrel (part terrier) on the street recently and that unless claimed immediately would be destroyed soon. When picked up the dog was wearing a collar but with no tag attached and unless claimed by someone who will produce a tag for him the dog's days are numbered.

Weekly Livestock Report

Toronto May 10 (AP)—An advance of 25 to 50 cents cwt on steers and heifers featured the week on the local livestock market. Calves were unchanged as were also hogs above 250 lambs.

The cattle run was about 1000 head fewer than that of last week. Opening trade was slow but buyers were scrambling for steers and heifers by close. Weighty steers closed at $6.75 to $7.75 with one load for export at $8. Butcher cattle and heifers closed at $6.50 to $7.50. Butcher cows were down sharply at $4.25 to $5.25 with a few tops at $5.50. Canners and cutters closed at $3 to $4. Bulls were steady at $5 to $5.75 according to quality. Prime calves gained 25 cents to close at $7.50 to $8.50. Stockers were active and firm, $5.50 to $6.75. Good milkers and springers sold steady at $75 to $95 each.

Veal calves were steady for the Week at $10 to $10.50 for choice with a few tops at $11. Common lights sold downward to $8 cwt.

Hogs held last week's price of $8.25 basis for bacons and all 1 dressedweight.

Sheep and lamb receipts included 1,200 on the market on Monday. Export lot lambs was steady at $11.25 for westerns and for some from local feed-lots. Common to medium fed lambs sold at $9.50 to $11 cwt. Spring lambs were $7 to $10.25 each. Sheep sold steady at from $3 for culls up to $5 for choice light ewes.

Weekly Livestock Summary:

Cattle and Calves Hogs Lambs

This week:	4,460	3,412	5,360	2,270
Last week:				
	5,517	3,636	3,612	2,533
1940 to date:				
	81,407	41,870	82,353	30,514
1939 to date:				
	87,379	43,590	95,876	45,721
This week 1939	5,270	3,656	6,543	2,582

Produce Markets

Toronto —Wholesale prices (Ontario Department of Agriculture) today were:

EGGS.

Wholesale to retail:

Extra large	.35
A-medium	.34
A-pullets	.28
Grade "B"	.22
Grade "C"	.21

BUTTER

Churning Cream, No. 1	.32
Churning Cream, No. 2	.30
Butter, No. 1	.31½—32
Butter, No. 2	.31¼—22 1-4

CHEESE

3 to 4 lbs.	.18
4 to 5 lbs.	.18
5 lbs and over	.20
Twins 1c lower than "A"	
Grade A (milkfed), all weights	.21
Grade B	.20

Live Chickens.

5 lbs. and over	.24-25
4 to 5 lbs.	.23-24
3 to 4 lbs.	.22

Ontario Potatoes ..... $1.00-$1.05

FOWL.

Grade "A" (dressed). All weights 17-18

Live Fowl.

5 lbs. and over	12-14
4 to 5 lbs.	11-13
3 to 4 lbs.	9-12

Cheese Boards

Cornwall, Ont.: Boarded, 200 boxes colored. All sold at 13 1-8 cents.

Kemptville: Boarded, 419 boxes white, 708 colored. All white sold. 57 colored sold at 13 1-8 cents. Balance held.

Winchester: Boarded, 273 boxes colored. Sold, 270 at 13 1-8 cents; balance held.

Picton: Boarded, 263 boxes white, 674 colored. All sold at 13 1-8 cents.

Vankleek Hill: Boarded, 259 boxes white, 674 colored. All sold at 13 1-4 cents.

Stronger Prices For Toronto Butter

Toronto, May 10—Prices fluctuated erratically for butter during yesterday's session at the Toronto produce market. The product eased back 1-2 cent in early dealings, and then jumped a full cent in afternoon trading. Eggs continued firm.

After selling off in the morning, the butter market rallied strongly when selling pressure dried up and buying interest appeared suddenly. No. 1 grade Ontario creamery solids sold down to 32c per pound and higher from 31c. Good volume of business was reported. Offerings were light. Over the counter receipts are now showing the seasonal increase. Prints in the retail trade lost 1c, a reflection of the previous session's weak solids. No grades moved at 22 1-2c to 24c per pound.

Increased receipts without a corresponding pick-up in demand depressed the graded section of the egg market. The retail division maintained prices level.

Montreal Produce

Montreal, May 10 (CP)—Produce market quotes here, as reported by the Dominion Department of Agriculture today:

Butter: First-grade creamery prints, pasteurized, 31c to 32c; second-grade solids, jobbing price, 22 1-2c to 23c.

Eggs: Graded shipments in used tree cases, silling price, A-large, 24c; A-medium, 23c; A-pullets, 19c; B, 21 1-2c; C, 18 1-2c. Receipts, 3,418 cases.

Hog Quotations

Toronto, May 10—(CP) — No price changes were shown by Eacon-Hog markets reporting today.

Dressedweight: Brantford $10.50 paid $10.90; Peterborough $10.50; Stratford $10.40 plus transportation.

THE PEOPLE'S CHOICE

HYDE'S PLUMBING & HEATING

For 60 years our predecessors and ourselves have been the People's Choice for Plumbing, Heating and Tinsmithing.

TRY US ONCE

to Belleville for PEASE FDRY. CO. makers of PEASE "Zephyr", "Economy", "Economizer" and "Oriental" Furnaces

Exclusive Agents

CHAS. L. HYDE

252 FRONT ST. Belleville, Ont.

REMEMBER The Phone No. is

HOLLAND SERVES

(Continued From Page One)

Despite the stubborn resistance of the Dutch air force and anti-aircraft batteries German planes were said to have landed troops at some interior points while Hitler's powerdiving bombers blasted at strategic airdromes.

The Germans heavily bombed Amsterdam's airport at Ijmuiden and were blocked from landing there by a screening barrage of anti-aircraft fire.

The explosion of bombs could be heard clearly in Amsterdam and the people there went about their business calmly, it was said. The only other outward indications of a departure from normal were queues in front of Amsterdam banks.

The Government immediately put into force plans for civil defence. A blackout was ordered starting tonight. Civil militia in Amsterdam was mobilized and efforts were made to frustrate any "fifth column" activities within the country.

The Dutch had before them the recent lesson of Germany's invasion of Norway in which confusion of orders, sabotage and treachery within Norway aided the German advance.

Germans Ordered Inside

All Germans in The Netherlands were ordered to remain in their houses.

"Persons arousing suspicion that they violate this order expose themselves to serious danger for their lives", said the Netherlands radio.

The military advised newspaper correspondents that telegrams for dispatch abroad would be handled as usual, but subject to severe censorship of anything considered "harmful". No telephone calls to foreign countries were permitted.

At 5.50 a.m. (1.30 a.m. E.D.T.) 24 German planes flew over Rotterdam, dropping down to an altitude of only about 1,500 feet. It was announced parachutists and troops had been captured there and imprisoned. Parachutists in a navy blue uniform were said to have landed at the Waalhaven Airport, near Rotterdam. One morning of the Dutch frontier was said to have occurred near Lodith, where the Rhine meets the Lek estuary.

A statement handed to the German Minister here denied the Berlin allegation that the Netherlands had knowledge of any British-French plan to invade the Netherlands-Belgium frontier "in preparation for an attack on Germany. The Netherlands Minister here said last night while most of the Netherlands slept. The Germans established the border line at 3.45 a.m. and ordered the interior by air.

Indignantly Rejected Demand

The Government indignantly rejected a German demand for surrender in the Queen Wilhelmina, now 60 years old, went on the air in English a "flaming protest" against the German blow.

The Queen called upon all citizens to do their duty and accused Germany of having used a "solemn promise" to respect Dutch neutrality.

Netherlands' Army forces took stands behind the nation's shoulders. The water defences and fortifications to meet the frontier thrusts and, in the Hague, stiffened with parachute-landed German reinforcements.

Airports and other strategic centres were bombed but the results of these attacks were not known.

The first German troops struck at the Netherland's border at 3 a.m. (10:40 p.m. Thursday E.D.T.) and at 9 a.m. today were reported to have advanced as far as Ijsel.

Were Dressed Alike

For the parachute landing of troops some of the Germans were dressed in the Dutch uniform. Were Netherlands troops captured wearing this charge immediately—it would be a violation of the conventions of war. It was said that some Dutch uniforms also were used.)

The Germans who were so worn their enemy's uniform were reported to have been surrounded and destroyed.

At various places German planes dropped parachutists who surrendered the German case for the invasion and urged the Dutch to accept their arms.

The High Command broadcast a warning to the people to disbelieve any German announcements of Armistice.

A Dutch High Command communique said:

"German troops passed through the Dutch frontier at many points and the Dutch troops fulfilled their tasks.

"They succeeded in carrying out their trust. Bridges over the Maas and Waal have been destroyed by them.

"East of Arnhem, 15 miles from the German-Dutch border German have advanced to Ijsel.

"In the interior enemy planes tried to land and in some places dropped parachutists and planes landed.

"These landings were partly unsuccessful and parachutists were dressed in Netherlands uniforms have been disarmed and destroyed.

Pamphlets Untrue

"Over various places Germans dropped pamphlets which are untrue and directed against the Dutch. The high command urged the population to keep calm and to maintenances which are only intended to create disorder.

"The Dutch are executing measures imposed by the acts and words of the Queen for the defence of the Netherlands soil."

Queen Wilhelmina said: "Air attacks have been tried on some airports. The army and the defence of the country are strong and are so as scheduled. As far as is known at least six German planes have been shot down."

Observers northeast of the Hague reported at 5.55 a.m. that 22 dive bombers (Stuka-gaunt bombers) were seen headed toward the seat of the government where Queen Wilhelmina and the remainder of the royal family live.

Upon the announcement by the general headquarters declared that The Netherlands government would never negotiate with the enemy and denounced it as the warring against any "false" German reports.

Distrust Radio News

"Distrust all radio news and pamphlets telling you about stopping our resistance, about negotiations with the aggressor or about separate peace. The German side against an attack by the Allies," this communique said.

"No matter how reliable and official these may sound they can only come from the enemy.

"Never will the commander-in-chief and the government negotiate with the enemy."

Close upon the heels of Allied offers of aid against the Germans Foreign Minister Eelco Van Kleffens and Colonial Minister Charles Welter left for London to make contact with British and French leaders, it was announced by radio.

The Netherlands legal government said it had learned advance approaches to the Allies had been made by the regular envoys via London and Paris.

Germans Broadcast

Within a few short hours after the first German troops crossed the border and the Netherlands indignated strategic area for defence purposes, Berlin broadcast a proclamation over the Hilversum radio station.

"To my people!

"Despite the fact that our country all these months has maintained strict neutrality with the greatest self-consciousness and whereas it had no other intention than to defend its own neutrality strictly and in all its consequences, England and France have made without any warning a sudden attack upon our territory and that despite a solemn declaration that the neutrality of our country would be respected as long as we ourselves maintained it.

"I hereby address a burning protest against this unexampled breach of good faith and disregard of decency between civilized nations.

"We and my government will do our duty now too. Do yours everywhere and under the circumstances wherever the place to which he is assigned, with utmost watchfulness, and with inner calmness and devotion to which a pure conscience gives us."

A broadcast to air defence units said British, French and Belgian planes which were flying over the Netherlands were to be regarded as "hostile."

This was the first indication that the British and French had sent their aircraft to oppose the Germans. The announcement was made about 6 a.m. Up to that time the Dutch had had no assistance against German planes.

BRITAIN READY

(Continued From Page One)

"The forward March" that presumably has been given must have been preceded by considerable whoops of delight. Those with whom I spoke were long interviews from the front, but inactivity.

The only troops who found refuge in the Netherlands were engaged in constructing fortifications and digging defensive works thrown up earlier along the Belgian border.

The cement walls of the giant blockhouses and smaller pillboxes which have been under construction are ribbed with heavy rods of steel. The Belgian army expects that here they will have very itchy trigger fingers.

SATURDAY ENDS RACE MEETINGS IN GREAT BRITAIN

London, May 10—(CP-Cable)—No race meetings will be held in England after tomorrow until further notice, it was announced officially today following the German invasion of the low countries. Newbury will be the only track open tomorrow.

GUTTA PERCHA
THE STANDARD OF QUALITY

For UTMOST TIRE VALUE

JOHN LLOYD
Corner Front and Coleman
Belleville Phone 628.
Also Trenton and Picton

GUTTA PERCHA TIRES

Progressive Bulletins On Germany's Invasion Of Holland and Belgium

(Continued From Page One)

R. A. F. LEAVE CANCELLED

LONDON, May 10 (CP)—All members of the Royal Air Force on leave were ordered today to rejoin their units immediately.

AID WANTED WITHOUT DELAY

BRUSSELS (by Radio), May 10 (AP)—Foreign Minister Paul-Henri Spaak informed the British and French ambassadors today "the Belgian government has decided to resist with all its power" the German invasion. He appealed for Allied help as provided in treaties and implored that it be given "without any delay."

INCENDIARY BOMBS DROPPED IN KENT

LONDON, May 10 (CP)—An unofficial British announcement today said four incendiary bombs had been dropped by German raiders early this morning at Chilham, near Canterbury in Kent, about 40 miles southeast of London.

SEEKS INTERVIEW WITH CIANO

ROME, May 10 (AP)—The Belgian Ambassador to Rome today sought an urgent interview with Foreign Minister Count Galeazzo Ciano and informed sources expected he would learn directly or indirectly of Italy's attitude toward the German invasion of his country.

CABINET REORGANIZATION LIKELY

PARIS, May 10 (CP)—An imminent cabinet reorganization in France, to give the Government a character of National Union, was authoritatively forecast here today.

This prediction was made after Premier Reynaud had conferences with Minister Georges Mandel and then called on President Albert Lebrun.

SECOND CABINET MEETING HELD

LONDON, May 10 (CP)—Britain's war cabinet held its second meeting of the morning at Prime Minister Chamberlain's, No. 10 Downing Street, today, with the chiefs of staff of the fighting services also present.

AN UNCONFIRMED REPORT

LONDON, May 10 (CP)—Unconfirmed reports have been received from the Dutch Frisian Islands in the North Sea facing England, have been bombed and parachute troops landed there.

GERMANY CLAIMS METZ AIRPORT BOMBED

BERLIN, May 10 (AP)—The German high command claimed today that units of the German air force "successfully bombarded" airports in the central and eastern France and "completely destroyed" the airport at Metz.

NO CONCERN IN JAPAN

TOKYO, May 10 (AP)—Germany's invasion of The Netherlands has brought no concern in Japan over The Netherlands East Indies, Yakichiro Suma, foreign office spokesman, said today. Japan, he said, is following a policy of "strict non-involvement."

JOIN FRENCH MINISTRY

PARIS, May 10 (CP)—Rightist Marin and Jean Ybarnegaray of the Parliamentary Right Wing have been taken into the French government as ministers of state and will sit in the war cabinet, it was officially announced tonight.

Early Reports Indicate Germans Following Schlieffen Plan of 1914

By J. F. SANDERSON
Canadian Press Staff Writer

London, May 10—(CP Cable)—Preliminary reports from Holland and Belgium indicate the German High Command is following the famous Schlieffen plan of 1914.

The German objective in the west is to sweep down south, always holding the sea on the flank of the advancing armies. To this end, ocourve the Germans hope to secure sea bases 130 miles from Harwich, England, and turn the flank of the Maginot Line.

The German Air Force Commander-in-Chief, General Von Moltke, purchased Holland from Count Bentinck and refused to take in Holland in his sweep to the west. Germany declared that this error cost Germany the Battle of the Marne.

Hitler apparently has taken note of this error and has changed his tactics and is resolved to secure his right flank on the North Sea.

The Dutch troops are well equipped as a defensive force. Their tactics probably will be to retire beyond the "water line," letting the German army thrust overthrow toward Belgium. The liveliest tactics will be to harry the Germans from the rear. Holland's great dykes are the country.

The Belgians have nearly 1,000,000 men under arms but everything points to Allied troops reinforcing them from southern France.

A great deal may depend on the speed with which the Allied armies are able to advance north and east through Belgium to forestall the German drive to the ardennes, menacing running west from Antwerp and Brussels.

If the German army cannot be held it may push through Belgium, perhaps even reach the fortifications in France behind the Belgian frontier which the Germans spent the last eight months constructing.

It is quite possible that within the next few days a battle of the Marne of 1940 will be fought in Belgium rather than in France.

THE WEATHER

Toronto, May 10—(CP) — The weather has been moderately warm in the Western Provinces with light showers in a few sections of Saskatchewan and Manitoba. Generally fair weather has prevailed in Ontario.

Lake Superior—Moderate northerly winds; fair and cool tonight. Saturday, fair and a little warmer. Sunday, fair and moderately warm.

Weather forecasts—Fair today and Saturday and becoming a little warmer.

Places	Highs	Lows	24 hrs. ending 8 a.m.
Victoria	53	70	51
Calgary	43	70	42
Edmonton	41	68	34
Winnipeg	42	60	34
S. Ste. Marie	49	60	42
Toronto	49	63	43
Ottawa	49	60	43
Montreal	49	60	43
Quebec	46	66	41
Halifax	46	62	41
Detroit	51	65	41
New York	52	66	49
Miami	72	80	70
Los Angeles	61	74	51
Bermuda	69	75	65

YUGOSLAVIA CALLS UP 100,000 MORE MEN

Belgrade, May 10 (AP)—Yugoslavia called 100,000 more men to the colors today. Previously 600,000 Yugoslav had been reported under arms.

Why The Weather?

By Major A. H. Thiessen

Thunderstorms! Now is about the beginning of the thunderstorm season, although such storms may occur in any month of the year. For the year as a whole they are most numerous in the United States in Central Florida, northern New Mexico, Arizona, Texas, Kansas, in Ontario, 5, and at Quebec, 3. In the thunderstorm season the distribution is about the same as for the year except there are more over the Rockies and their eastern slope. In late fall, winter and early spring thunderstorms are more numerous in the southern half of the Mississippi valley than elsewhere in North America.

FEEL OLD?

Take Kruschen Salts

HOLLAND'S QUEEN ASKS PEOPLE TO STAND BY COUNTRY

Accuses Germany of Violating "Solemn Promise" to Respect Dutch Neutrality

VEHEMENTLY PROTESTS

Dutch Advised "They Are Forbidden to Listen to the German Radio

Hilversum, the Netherlands (By radio to London) May 10 (AP)—Queen Wilhelmina of the Netherlands broadcast today to her people that "I and my Government will do our duty". She accused Germany of violating a "solemn promise" to respect Dutch neutrality.

"During the past night German armed forces, without the slightest warning made a sudden attack on our territory", the queen said.

"This has been done despite a solemn promise that the neutrality of our country would be respected so long as we ourselves maintained it.

"I hereby address a burning protest against this unexampled breach of good faith and disregard of decency between civilized nations.

"We and my government will do our duty now too. Do yours everywhere and under the circumstances wherever the place to which he is assigned, with utmost watchfulness, and with inner calmness and devotion to which a pure conscience gives us."

A broadcast to air defence units said British, French and Belgian planes which were flying over the Netherlands were to be regarded as "hostile."

This was the first indication that the British and French had sent their aircraft to oppose the Germans. The announcement was made about 6 a.m. Up to that time the Dutch had had no assistance against German planes.

HOLLAND'S QUEEN ASKS PEOPLE TO STANDBY COUNTRY

Accuses Germany of Violating "Solemn Promise" to Respect Dutch Neutrality

VEHEMENTLY PROTESTS

Dutch Advised "They Are Forbidden to Listen to the German Radio

Hilversum, the Netherlands (By radio to London) May 10 (AP)—Queen Wilhelmina of the Netherlands broadcast today to her people that "I and my Government will do our duty". She accused Germany of violating a "solemn promise" to respect Dutch neutrality.

"During the past night German armed forces, without the slightest warning made a sudden attack on our territory", the queen said.

"This has been done despite a solemn promise that the neutrality of our country would be respected so long as we ourselves maintained it.

"I hereby address a burning protest against this unexampled breach of good faith and disregard of decency between civilized nations.

"We and my government will do our duty now too. Do yours everywhere and under the circumstances wherever the place to which he is assigned, with utmost watchfulness, and with inner calmness and devotion to which a pure conscience gives us."

A broadcast to air defence units said British, French and Belgian planes which were flying over the Netherlands were to be regarded as "hostile."

This was the first indication that the British and French had sent their aircraft to oppose the Germans. The announcement was made about 6 a.m. Up to that time the Dutch had had no assistance against German planes.

0-85

OLYMPENE

Quick Relief for STRAINS, SPRAINS, SORE MUSCLES, BRUISES

OLYMPENE

THE ANTISEPTIC LINIMENT

The Ontario Intelligencer

BELLEVILLE, ONTARIO FRIDAY, MAY 10, 1940



Fix Up Paint Up Clean Up Plant Up Build Up



Make Belleville and District More Beautiful during the next 10 days —

Friday, May 10 to Monday, May 20

	INSIDE	OUTSIDE
FIX UP	Wallpaper Linoleum Draperies Slip Covers Furniture Repairs New Furniture Electric Fixtures	Trellises Verandah Furniture Garden Furniture Fences
PAINT UP	Woodwork Floor Varnish Floor Waxes Floor Cleaners Furniture Polish Furniture Varnish	Outside Woodwork Verandah Garage Fence Trellises Roof
CLEAN UP	Brooms Mops Pails Soaps Washing Powders Vacuum Cleaners	Rakes Shovels Spades Wheelbarrows Lawn Shears Forks
PLANT UP	ENTIRELY AN OUTSIDE JOB AT THIS SEASON.	Flower seeds and plants Vegetable seeds and plants Shrubs Trees Grass seed Fertilizers Garden Tools
BUILD UP	Hardwood Floors Cupboards Plastering	New Home Rebuilding Garage Additions to House New Walks New Fences

WIN A CASH PRIZE

Count the misspelled words in the special advertisement s on Pages 12, 13, 14 and 15 of this issue. Set them in their order starting from Page 12 and then send your list by mail t o the Advertising Department, Ontario Intelligencer, Belleville. First prize will be awarded to the person sending the most complete list of misspelled words, and second and third prizes in succession. In case of a tie, promptness in sending in the list and neatness will be the determining factors. Winners will be announced in The Ontario Intelligencer of Monday, May 13th.

First Prize $3.00 - Second Prize $2.00 - Third Prize $1.00



PRIME MINISTER CALLS MEETING CABINET COUNCIL

Action Taken After Mr. King Studies Latest Reports of German Invasion of Holland and Belgium

GUARD ASSETS

Ottawa, May 10—(CP)—After studying latest reports of the German invasion of Holland and Belgium Prime Minister Mackenzie King today called a meeting of cabinet council for 12:30 o'clock.

At the same time the Prime Minister's office announced that a press conference, scheduled several days ago for 2.30 p.m. had been postponed until four o'clock.

From the early morning hours Mr. King was busy with conferences and telephone conversations with his colleagues and diplomatic representatives in the capital.

Hon. C. G. Power, Acting Defence Minister in the absence of Hon. Norman Rogers who is in England, was one of those in consultation with the Prime Minister, after which he called a meeting of the defence council.

Mr. Power also sent out a call for a meeting of the air supervisory council. This is a body set up to assist in carrying out the commonwealth air training plan.

The supervisory air council consists of the Defence Minister, Finance Minister Ralston, Hon. C. D. Howe, Minister of Munitions and Supply, Sir Gerald Campbell, British High Commissioner; Sir William Glasgow, Australian High Commissioner, Group Captain A. Initt, representing New Zealand, the chief of the general staff and the three Deputy Ministers of Defence (army, navy and air).

Anticipate Cabinet Meeting

No emergency cabinet council was called immediately but it was anticipated this would be done when it became apparent what action would be necessary to meet latest war developments.

Steps will be taken at once to safeguard all Canadian assets of Holland and Belgium to prevent their withdrawal and possible German seizure. This was done in the case of Denmark and Norway when Germany invaded those countries.

Because of the rigid control exercised over all foreign exchange in Canada, by the Wartime Foreign Exchange Control Board, the speedy action taken this morning by the United States government, "freezing" all assets of Holland and Belgium in the United States, in advance of market openings, is not necessary in Canada. An order will be issued, however, supplementing action by the Board.

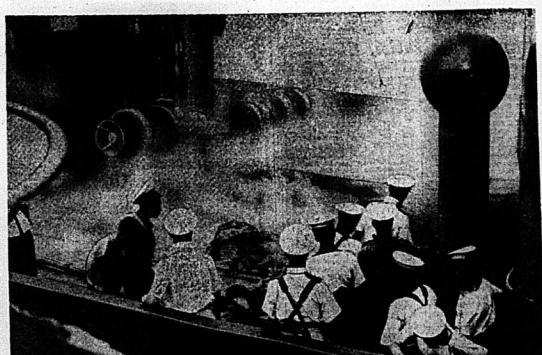
Telephone Busy

Telephones at Laurier House, home of the Prime Minister, were busy constantly throughout the morning while visitors came and went. It was understood the Prime Minister had conferred with Baron Silvercruys, the Belgian Minister, and others in the diplomatic service.

A constant stream of cables reached the decoding branch of the external affairs department from Canadian representatives in the Netherlands, France and England, and were rushed to the Prime Minister.

A formal statement from the Prime Minister was not anticipated before cabinet council and at the afternoon press conference it was thought he likely would have some comment on war developments, to make to Ottawa correspondents.

H.M.C.S. ASSINIBOINE ASSISTS IN CAPTURE OF GERMAN FREIGHTER



Assisted by a British cruiser the Caribbean Sea as the Nazi ship of the Hannover set the ship afire and abandoned it. Quick work by new Canadian flotilla leader tried to run the blockade with 4,000 tons of ore and lumber. When cap- crews of the Assiniboine and the H.M.C.S. Assiniboine overhauled the German freighter Hannover in the ture appeared inevitable the British cruiser subdued the flames, as shown ABOVE. After battling heavy seas for four days, the Hannover was towed into port.

(World Copyright, 1940)

'WE CANNOT BE VANQUISHED' BELGIUM STATES

Attacked Without Ultimatum, Belgium Says Germans Hurt Conscience of World

WILL DEFEND SELF

Brussels, May 10—(AP)— Belgium is "resolved to defend herself by all means and can not be vanquished," Germany was told today in a note handed to German Ambassador Von Bulow-Schwante by Paul Henri Spaak, the Belgian Foreign Minister.

The text of the note:—

"Germany for the second time has invaded neutral and loyal Belgium. The present invasion is even worse than that of 1914.

"No ultimatum was given. No official notification. No protests.

"Instead, a direct attack violating the neutrality of the country.

"This attitude deprived Germany of any justification. This violation will hurt the conscience of the world at large and abroad.

"Belgium is resolved to defend herself by all means. She has the right with her and can not be vanquished."

POT O' GOLD

Bredgar England, (CP)—A crock of gold a farm laborer dug from the earth here is treasure trove and as such belongs to the Crown, but the laborer will probably get the customary reward. In the crock were coins of the reign of Edward III (1313-1377).

'Courage, Confidence, Energy' Watchwords For France and Allies

Paris, May 10—(CP-Havas) — General Gamelin, the Allied Commander-in-Chief, today issued the following order of the day to his troops:

"The attack we foresaw last October was unleashed this morning. Germany has engaged in a death struggle against us. The watchwords are, for France and all her Allies: Courage, energy, confidence."

WAR BRIEFS

London, May 10—(CP)— Sir Dudley Pound, Chief of the Naval Staff, today entered No. 10 Downing Street, Prime Minister Chamberlain's official residence, with this remark to by-standers:—

"Well it has started at last."

New York, May 10—(AP)— History shows it has been 126 years since the Netherlands was last invaded.

It was late June 1810 when French troops under the command of the Duke de Regrio entered Holland.

The French were expelled three years later.

Washington, May 10—(AP)— The Belgian Government asked the United States State Department today to inform the German Government that Brussels, which had been bombed by Nazi planes, is an open city and that no troops are stationed there.

The Department immediately communicated this message to the German Foreign Office through the United States Embassy in Berlin.

The Ontario Intelligencer

BELLEVILLE, ONTARIO FRIDAY, MAY 10, 1940



Fix Up Paint Up Clean Up Plant Up Build Up



Make Belleville and District More Beautiful during the next 10 days —

Friday, May 10 to Monday, May 20

	INSIDE	OUTSIDE
FIX UP	Wallpaper Linoleum Draperies Slip Covers Furniture Repairs New Furniture Electric Fixtures	Trellises Verandah Furniture Garden Furniture Fences
PAINT UP	Woodwork Floor Varnish Floor Waxes Floor Cleaners Furniture Polish Furniture Varnish	Outside Woodwork Verandah Garage Fence Trellises Roof
CLEAN UP	Brooms Mops Pails Soaps Washing Powders Vacuum Cleaners	Rakes Shovels Spades Wheelbarrows Lawn Shears Forks
PLANT UP	ENTIRELY AN OUTSIDE JOB AT THIS SEASON.	Flower seeds and plants Vegetable seeds and plants Shrubs Trees Grass seed Fertilizers Garden Tools
BUILD UP	Hardwood Floors Cupboards Plastering	New Home Rebuilding Garage Additions to House New Walks New Fences

WIN A CASH PRIZE

Count the misspelled words in the special advertisement s on Pages 12, 13, 14 and 15 of this issue. Set them in their order starting from Page 12 and then send your list by mail t o the Advertising Department, Ontario Intelligencer, Belleville. First prize will be awarded to the person sending the most complete list of misspelled words, and second and third prizes in succession. In case of a tie, promptness in sending in the list and neatness will be the determining factors. Winners will be announced in The Ontario Intelligencer of M onday, May 13th.

First Prize $3.00 - Second Prize $2.00 - Third Prize $1.00



PRIME MINISTER CALLS MEETING CABINET COUNCIL

Action Taken After Mr. King Studies Latest Reports of German Invasion of Holland and Belgium

GUARD ASSETS

Ottawa, May 10—(CP)—After studying latest reports of the German invasion of Holland and Belgium Prime Minister Mackenzie King today called a meeting of cabinet council for 1230 o'clock.

At the same time the Prime Minister's office announced that a press conference, scheduled several days ago for 2.30 p.m. had been postponed until four o'clock.

From the early morning hours Mr. King was busy with conferences and telephone conversations with his colleagues and diplomatic representatives in the capital.

Hon. C. G. Power, Acting Defence Minister in the absence of Hon. Norman Rogers who is in England, was one of those in consultation with the Prime Minister, after which he called a meeting of the defence council.

Mr. Power also sent out a call for a meeting of the air supervisory council. This is a body set up to assist in carrying out the commonwealth air training plan.

The supervisory air council consists of the Defence Minister, Finance Minister Ralston, Hon. C. D. Howe, Minister of Munitions and Supply, Sir Gerald Campbell, British High Commissioner; Sir William Glasgow, Australian High Commissioner, Group Captain A. Initt, representing New Zealand, the chief of the general staff and the three Deputy Ministers of Defence (army, navy and air).

Anticipate Cabinet Meeting

No emergency cabinet council was called immediately but it was anticipated this would be done when it became apparent what action would be necessary to meet latest war developments.

Steps will be taken at once to safeguard all Canadian assets of Holland and Belgium to prevent their withdrawal and possible German seizure. This was done in the case of Denmark and Norway when Germany invaded those countries.

Because of the rigid control exercised over all foreign exchange in Canada, by the Wartime Foreign Exchange Control Board, the speedy action taken this morning by the United States government, "freezing" all assets of Holland and Belgium in the United States, in advance of market openings, is not necessary in Canada. An order will be issued, however, supplementing action by the Board.'

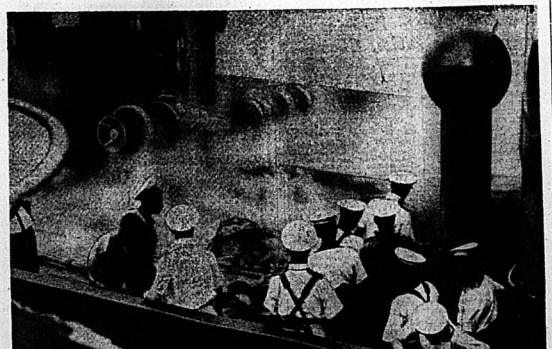
Telephones Busy

Telephones at Laurier House, home of the Prime Minister, were busy constantly throughout the morning while visitors came and went. It was understood the Prime Minister had conferred with Baron Silvercruys, the Belgian Minister, and others in the diplomatic service.

A constant stream of cables reached the decoding branch of the external affairs department from Canadian representatives in the Netherlands, France and England, and were rushed to the Prime Minister.

A formal statement from the Prime Minister was not anticipated before cabinet council and at the afternoon press conference it was thought he likely would have some comment on war developments to make to Ottawa correspondents.

H.M.C.S. ASSINIBOINE ASSISTS IN CAPTURE OF GERMAN FREIGHTER



Assisted by a British cruiser the new Canadian flotilla leader H.M.C.S. Assiniboine overhauled the German freighter Hannover in the Caribbean Sea as the Nazi ship tried to run the blockade with 6,000 tons of ore and lumber. When capture appeared inevitable the crew of the Hannover set the ship afire and abandoned it. Quick work by crews of the Assiniboine and the British cruiser subdued the flames, as shown ABOVE. After battling heavy seas for four days, the Hannover was towed into port.

(World Copyright, 1940)

'WE CANNOT BE VANQUISHED' BELGIUM STATES

Attacked Without Ultimatum, Belgium Says Germans Hurt Conscience of World

WILL DEFEND SELF

Brussels, May 10—(AP)— Belgium is "resolved to defend herself by all means and can not be vanquished," Germany was told today in a note handed to German Ambassador Von Bulow-Schwante by Paul Henri Spaak, the Belgian Foreign Minister.

The text of the note:—

"Germany for the second time has invaded neutral and loyal Belgium. The present invasion is even worse than that of 1914.

"No ultimatum was given. No official notification. No protests.

"Instead, a direct attack violating the neutrality of the country.

"This attitude deprived Germany of any justification. This violation will hurt the conscience of the entire world abroad.

"Belgium is resolved to defend herself by all means. She has the right with her and can not be vanquished."

POT O' GOLD

Bredgar England, (CP)—A crock of gold a farm laborer dug from the earth here is treasure trove and as such belongs to the Crown but the laborer will probably get "the customary reward". In the crock were coins of the reign of Edward III (1313-1377).

'Courage, Confidence, Energy' Watchwords For France and Allies

Paris, May 10—(CP-Havas) — General Gamelin, the Allied Commander-in-Chief, today issued the following order of the day to his troops:

"The attack we foresaw last October was unleashed this morning. Germany has engaged in a death struggle against us. The watchwords are, for France and all her Allies: Courage, energy, confidence."

WAR BRIEFS

London, May 10—(CP)— Sir Dudley Pound, Chief of the Naval Staff, today entered No. 10 Downing Street. Prime Minister Chamberlain's official residence, with this remark to by-standers:—

"Well it has started at last."

New York, May 10—(AP)— History shows it has been 130 years since the Netherlands was last invaded.

It was late June 1810 when French troops under the command of the Duke de Reggio entered Holland.

The French were expelled three years later.

Washington, May 10—(AP)— The Belgian Government asked the United States State Department today to inform the German Government that Brussels, which had been bombed by Nazi planes, is an open city and that no troops are stationed there.

The Department immediately communicated this message to the German Foreign Office through the United States Embassy in Berlin.

SMITH HARDWARE
Paint Up
AND SAVE MONEY WITH
C V
HIGHEST QUALITY
HOUSE PAINT
$1.00 qt.
½ GALS $1.90 GALS $3.50
C. V. Porch and Floor Enamel $1.15 Qt.
C. V. Sunset Fast Dry Enamel $1.25 Qt.
C. V. Varnish Stain $1.00 Qt.
C. V. Velvatone Flat Paint $1.15 Qt.
C. V. Quick Dry Floor Varnish 98c Qt.
C. V. Waterproof Spar Varnish 98c Qt.
YOU CAN PAY MORE BUT
YOU CANNOT BUY BETTER
Special
RICHMOND PAINTS, ENAMELS and VARNISHES
Value Far Above Price 69c Qt.
CLEAN UP with these specials
CHAN FLOOR WAX 2 Lb. Can Reg. $1.40 for 96c
O'CEDAR SELF POLISH WAX 1 Qt. With Applier Reg. $1.20 for 98c
JOHNSON'S FLOOR WAX 1 Lb. 5 oz. for the price of 1 Lb. 10c
JOHNSON'S GLO-COAT 1 1-3 Quart for the price of 1 Qt. 98c
LAWN MOWERS GARDEN TOOLS LAWN HOSE ETC.
SMITH HARDWARE
PLUMBERS & TINSMITHS

GOEBBELS FINDS WAR EXCUSES

Alleges He Found 'Document' Charges 'Hostile Utterances'

New York, May 10 — (AP)—Dr. Paul Goebbels, Nazi propaganda minister, said in a broadcast early today that the German Government accused the Netherlands and Belgium of conniving "in a plot to start a revolution in Germany."

Goebbels, in an address picked up here, said the Nazi Government based its accusation on a document later March 29 and a high command document dated May 4.

"As is known, there are organizations in Holland and Belgium, to which high personages of the general staffs of both countries belong which have been plotting the elimination of the Fuehrer and the Reich Government, and to put into power a government in Germany which would mean the creation of a helpless German Reich again," Goebbels claimed.

"The government," Goebbels went on, "accused the low countries of making hostile utterance against Germany and above all they did absolutely nothing against the hostile utterances against Germany in the Press and by persons in public life."

'German Lies and Cowardly Means Of Warfare'

New York, May 10—(AP) — Dr. Alexander Loudon, Netherlands Minister to the United States, said early today that in invading his country "Germany has outdone itself once again as a civilized nation."

"There is nothing much to say," the weary minister said emotionally. "The American public is intelligent enough to draw its own conclusions and will not be taken in by the usual German lies and these cowardly means of warfare."

FISHERMEN REPORT LIGHT CATCHES OF TROUT AND WHITEFISH

South Bay, May 10 (Special) — Main Duck Island commercial fishermen report very light catches of both trout and whitefish. Fishermen of the Island colony are of the opinion that clsoce catches will be heavier than last season, as prospects now give evidence of a better harvest.

Shipments of fish are being taken to Cape Vincent by the fishing craft Ormond E.

South Bay, May 9—The sinking of the ill-fated steamer Arlington with the loss of her skipper Captain Fred Burke, recalls vivid recollections of her seafaring career to local seamen.

The Arlington was well known upon the Great Lakes, and especially to Captain Jack Buchanan, first mate Jim Wright and Harry Palen, wheelsman, and whiteman Earl Lobb, Milford, who shipped on board the ill-fated vessel in 1921.

The Arlington saw service in the North Atlantic during the Great War, 1914-18.

Japan, which has been the world's leading exporter of cotton piece goods since 1932, exported 2,445,857,000 square yards last year, compared with 2,180,810,000 square yards in 1938.

There's STILL TIME to take Advantage of
THE BIG SPECIAL OFFER
ON MULTI-USE ALL-PURPOSE ENAMEL and MULTI-USE BRUSHES
Both For Less Than The Regular Price of The Enamel.
½ Pint Multi-Use Enamel (Regular 55c)
1-½ in. Multi-Use Brush (Regular 25c)
Both for 49c
1 Pint Multi-Use Enamel (Regular $1.00)
2 in. Multi-Use Brush (Regular 45c)
Both for 98c
Brighten up your home this spring by buying Multi-Use Enamel at these bargain prices.
Sale Ends Saturday May 18
The MARTIN-SENOUR Co. Ltd.
282 FRONT ST. PHONE 166
W. J. (Bill) Dougherty, Manager

CHASING RAINBOWS



But the rainbows that fetching Dorothy Beauvis is chasing make an appetizing picture, broiled. The rainbows are rainbow trout and Miss Beauvis, Iroquois Indian beauty, is dropping them a line on the opening day of the trout fishing season in Canada. Daughter of a famous Indian guide, Dorothy is queen of the season and one of her duties was to cast the first fly.

Today's Well-Furnished Home Must Harmonize In and Out

By Milton John Mac

The interior of the well furnished home of today should be at all times in complete harmony with the architectural design of the exterior. There is, in reality, no hard and fast rule as to what is in style this year or will be in style next year and each individual room should be treated from its architectural background without any regard as to the so called latest trend of interior decoration.

By this we mean, that with so many well designed homes now being built, one has little trouble when it comes to purchase of a home but in making a selection to suit their individual tastes, reflecting when completely furnished their own true personality.

In order to make this point clear, let us take for example a home recently furnished by a prominent firm.

The design was created by a recognized and successful architect and originated from Early American influence closely resembling the houses built during the first part of the 18th century. The construction is of grey stone with woodwork painted white and is gracefully offset by shutters of dark blue. So much for the outside because after all, we are discussing interior decorations.

As we enter the front door we realize at once this home will prove worthy of our most minute inspection. The first impression one gains of an interior is formed by the furnishing of the hall.

This hall is truly one that reflects the true meaning of interior decorating. The walls are treated with a very interesting wallpaper depicting a series of hunting scenes. The red of the huntsman's coats is exemplified by the rich red broadloom carpet completely covering the hall and stairs and gives a pleasing contrast to the knotty pine woodwork. Just inside the door we find a genuine old pine chest of drawers on which is displayed choice pieces of early English pewter. Over the chest, to complet this well balanced grouping, is an old map showing Canada before Confederation.

After carefully observing the decorative merits of this interesting hallway we descend into the living room. Here we find the same good taste and careful selection of period furnishings we experienced as we entering the house. Th walls of this room are treated in pine panelling, the rich mellow color of which could not be surpassed by old pine itself. Covering the floor and having a slight margin of hardwood we find a most unique carpet, resembling in design the old fashioned hook rug combining the subtle colors of dell blue and rich mahogany.

Practically all the furniture has been reproduced from original museum pieces by skilled craftsmen and cannot be identified from genuine antiques. The drapery treatment is simple; colonial bows have been made with the same pine used in the panelling. The draperies, which draw a tight, are of a hand woven honey beige homespun picking up the ground color of the hooked Axminy carpet.

The dining room, library and bedrooms are furnished in complete accord with the general scheme previously described in the hall and living room and possess the same restful dignified charm.

Perhaps the above would not suit you; perhaps your taste may lean towards Hall Chinney English mahogany productions with hand blocked linen drapes and plain carpets, or even the sophisticated modern trend may appeal with furniture in bleached mahogany, tufted seat or some of the more unusual styles.

However, no matter which to emphasize when furnishing a house or even one room, is that you consult someone whose professional experience will be beneficial to you in making your home a modern, yet artistic and comfortable place in which to live.

Now's the Time to Re-Paint Garden Seats, Tables, Chairs

Garden seats, tables and chairs will soon be needed, and so that they will not detract from the appearance of the garden some attention should be given to them now. Deck chairs should be dusted thoroughly and a coat of clear varnish applied to woodwork. Joints and screws need to be kept grease, but this must be applied only where it will not get on someone's clothes. The canvas seats do not last for ever and if there is any doubt about their strength, it is advisable to accrap them and fit new ones. The detachable type fitted with slots and wooden rods are particularly useful, as they can be removed and stored in the house during winter.

Formay wooden seats which are kept out of doors all the year, need extra paint. Before commencing to paint them, the woodwork should be thoroughly cleaned. All old paint that is loose or has scaled should be removed. The bottoms of the legs will benefit by a coat of tar. Oil paint or enamel is suitable for these seats; the latter gives a better finish and is more durable. Green, brown, and white are usually chosen, but there is no reason why an experiment should not be made with the brighter colors.

Rustic seats are more likely to suffer from exposure to the weather, and signs of rotting, and insects which attack woodwork must be looked for closely. After cleaning, they should be varnished. Where this has not been done previously, extra protection can be given by using creosote under the varnish. Bark should not be left on rustic work, because, although attractive, it harbors insects and encourages rot. Tables and any other wooden furniture should be treated similarly always remembering that paint and varnish not only decorate but act as preservatives.

If tents have been stored carefully during winter, they will need nothing more than a good cleaning. Faded or dirty canvas can be renewed or washed with soap and water. A vacuum cleaner will be useful if it is not desired to wet the material. Metal work needs the protection of paint, but any rust should first be removed.

Body is Found Sprawled Over Seat Of a Cultivator

Campbellford, Ont., May 10—(CP)—The body of Harry Campbell, 52, well-known Seymour Township farmer, was discovered last night sprawled over the seat of a cultivator in a field on his farm. The man's skull was fractured and his face bruised and scratched.

Police said they believed Campbell either had been kicked by one of a team of horses attached to the cultivator or had fallen from the machine, clambered back on it and collapsed.

The body was discovered by Garnet Grills, a neighbor. He said he saw the team standing in front of the cultivator in the field at noon and when he saw them in the same spot at night he investigated. An inquest will be held.

Text of Appeal Of Belgium For Allied Aid

Brussels, May 10—(CP—Havas) —Text of the Belgian appeal for aid handed to the French and British Ambassadors in Brussels and to the French and British Governments in Paris and London—

His Majesty's Government regrets to inform the French Republic and the United Kingdom that German troops have just invaded Belgian territory in defiance of engagements signed by the Reich on Dec. 13, 1937, which were renewed once more at the beginning of the present conflict.

The Belgian Government is determined to resist with all its strength the aggression of which the country is once more the object.

Appeal Under Treaties

It appeals to the Governments of the Republic and the United Kingdom that the aid provided by treaties and confirmed by the common declaration of April 24, 1937, be extended to it in the shortest possible time.

It is also convinced that France and Great Britain will desire to renew with it the engagements previously signed on Feb. 14, 1918, engagements extending to the Congo, as well as those resulting from the letters exchanged on Sept. 19, 1914, and April 29, 1916, and the declaration of Great Britain and the Republic on April 19, 1918.

His Majesty's Government is firmly confident that, as in the past, the united efforts of France, Great Britain, and Belgium will assure the triumph of the right. The Belgian Government would be glad to obtain from the Government of the French Republic and the United Kingdom a reply as promptly as possible.

GERANIUMS
18 for 15¢
Everyone interested in flowers should send for a packet of one of our famous mixtures. Choice of Giant Exhibition Double Mixed, Single Mixed, Fancy Leaved Mixed, Scented Leaved Mixed. Easy to grow from seed and flower the first year. Each packet contains enough seed to grow 18 plants. SPECIAL OFFER: 5 packets as above 5 and 10 cent SEED BOOK — Send Now for SUMMER SEED BOOK, GUNNISTOCK, ONT.

Arthur A. Sills & Son
Are You Interested in Building Business?
HERE ARE A FEW OF THE THINGS WE HANDLE—
Water-Proofing Dept.
We are distributors for STEBNSON STRUCTURAL SPECIALTIES LIMITED.
L'AUSAUN ASPHALT COATINGS for foundation waterproofing; cut-stone backing paint; plaster bond and stain proofing.
PROTECTOCOAT EMULSION for foundation waterproofing.
COOLOMIXO WATERPROOFING for brick, concrete or stone.
INTEGRAL WATERPROOFING (No. 300) for foundation walls.
INTEGRAL HARDENER, No. 340—a hardener and dustproofer.
CONCRETE FLOOR HARDENER, No. 400 liquid; No. 405, crystals.
FERROCRETE No. 600 METALLIC WATERPROOFING, bonding and surfacing.
FERROCRETE No. 620 —a metallic hardener for heavy duty concrete floors.
BAKELITE PROTECTIVE COATINGS. Concrete Paint.
Flooring Department
SATIN FINISH HARDWOOD FLOORING. — You may have the flooring and lay it yourself, or we will lay and finish it complete, employing our experienced floor men.
B. F. ASPHALT TILE — the latest and finest thing in flooring. Colourful, resilient, fire resisting, waterproof.
This floor has to be laid by our approved workmen.
We carry a complete line of Floor Finishes, Cleaners, Waxes, Soap, Varnishes, Polishes and Brushes.
Roofing Department
BUILT-UP ROOFING, ASPHALT, PITCH and GRAVEL. Bonded 10, 15, 20 years.
We handle BARRETT ROOFING — built-up, Asphalt Slates, Rolls and Sheathing Paper
BRANTFORD ROOFING FOR QUALITY —
We handle their full line. Brantford insulated brick siding, roof coatings, caulking.
Insulation Department
and ACOUSTICAL CORRECTION
Rock Wool Insulation, granulated or batts.
TEN-TEST — MASONITE.
THE BOARDS.
HARD BOARD TILE — BAKELITE BOARD — ALUMINUM MOULDINGS — PING PONG TABLES — BRITISH GYPSUM — PLYWOODS — MOULDINGS — DOORS — TRIM — HARDWARE — FRAMES — SCREENS — STORM WIND OWS — PAINTS — VARNISHES — CRYSTALITE STUCCO INTERIOR, EXTERIOR — METAL LATH — METAL ROOFING — MODEL CRAFT AEROPLANES.
287 COLEMAN ST. BELLEVILLE PHONE 1584

Paint Now
BRIGHTEN-UP for Spring
BEAUTIFY YOUR HOME INSIDE AND OUT!
USE MOORE'S PAINTS
YOUR HOME NEEDS THIS PROTECTIVE COATING!
FIRST AID FOR SHABBY HOMES, FENCES, GARAGES, BARNS, ETC. IS A COAT OF GOOD PAINT. PAINT THEM WITH MOORE'S PAINTS NOW!
HOUSE PAINT
TRIM AND SHUTTER GRENS
DECORATIVE COLOURS
INTERIOR GLOSS
SANI-FLAT
UTILAC ENAMELS
FLOOR PAINTS
PORCH PAINTS
CHECK YOUR HOME NOW!
ALL PAINTING SUPPLIES
GARDENING NEEDS
The Indispensable Quartet—
WEEDER
TROWEL
FORK AND GARDEN RAKE
LAWN MOWERS
GARDEN HOSE
SHEARS
GRASS CATCHERS
LAWN ROLLERS
REVOLVING SPRINKLER
A COMPLETE SELECTION OF DIFFERENT TYPES OF FENCING
WE WILL BE PLEASED TO HELP YOU WITH YOUR PAINTING NEEDS
WALKER HARDWARE
COMPANY LIMTED
248-250 FRONT STREET BELLEVILLE PHONE 163
FIX UP
PAINT UP
CLEAN UP
PLANT UP
BUILD UP

CANADIAN TROOPS APPLY SELVES WITH GREAT VIGOR

News of Invasion Sweeps Through Aldershot Camp Like Wildfire

CROWD ABOUT RADIOS

By EDWIN JOHNSON
Canadian Press Staff Writer

Aldershot, England, May 10—(CP Cable)—The rugged, sun-tanned men of the Canadian 1st Division applied themselves to their training task today with greater vigor than ever.

News that Germany had launched an attack on the Low Countries and Luxembourg spread through the area like wildfire.

Before the day's round of duties began officers and other ranks of every unit crowded round radios in their messes to hear reports of the German invasion.

At headquarters Major-General A. G. L. McNaughton General Officer commanding the 1st Division, and other staff officers paused to listen before starting out on a routine inspection tour.

Despite the tense and serious faces, there was a feeling of general relief, "At last it has come; now we can get on with the job we came over here to do," one officer remarked. Those nearby nodded in agreement. Everywhere throughout the Canadian area the units were full out on their set programs.

With the G.O.C. I visited the first anti-tank regiment on the tractor ranges firing on moving targets.

The marksmanship displayed gave ample warning of what is in store for the Jerrys' tanks if they come within range of guns manned by these sharpshooters. Several times the crews scored four out of five direct targets as they roared over the uneven terrain in the distance.

ITALY TO RESERVE NEUTRALITY, VIEW

Diplomatic Circles Expect Italy Will Await Repercussions of Invasion of Lowlands

Rome, May 10—(AP) — Italian newspapers announced the German invasion of Belgium, the Netherlands and Luxembourg today with streamer headlines.

"Allies beaten once again in swiftness," was one comment.

Rome was criss-crossed by a network of feverish diplomatic activity as ambassadors exchanged views, some of them calling at the foreign ministry.

The Belgian Ambassador, Count Adre De Kerchove, and Foreign Minister Galeazzo Ciano, presumably to inform him of Belgium's reaction to the invasion.

It was assumed the British and French ambassadors also would seek interviews for a similar purpose.

The almost unanimous impression in diplomatic circles was that Premier Mussolini would keep Italy out of the war until its repercussions become apparent.

Many speculated on the possible influence King Victor Emmanuel might exert since Italy's Princess Marie Jose is a sister of King Leopold of Belgium, Marie Jose is the wife of Crown Prince Umberto of Italy, who commands half the Italian army.

W. H.
OLIPHANT
FOR
LOWE BROTHERS PAINTS
(Next to Loblaw's)

'Appropriate' Action Will be Taken by Britain if Civilian Populations Are Bombed

London, May 10—(AP)— Great Britain and France today warned Germany of possible "appropriate" action in the event of bombings of civil populations by her.

The British Government publicly proclaimed that they reserve to themselves the right to take "such action which they consider appropriate in the event of bombings of civil populations" by Germany.

A similar announcement was issued by the French Government in Paris.

Britain's proclamation followed a reported bombing of Chilham in rural Kent, 40 miles southeast of London, and raids on various towns in the Netherlands and Belgium.

A bulletin issued by the Foreign Office said:—

"His Majesty's Government in the United Kingdom who, in their reply of Sept. 1 to the appeal of the President of the United States, gave assurance that their air forces had received orders prohibiting the bombing of civilian populations in hostile territory, so strictly military objectives, now publicly proclaim that they reserve to themselves the right to take any action which they consider appropriate in the event of bombing by the enemy of civil populations whether in the United Kingdom, France or in countries assisted by the United Kingdom."

Three Nazi Planes Shot Down by Belgian Pilots

Brussels, May 10—(CP—Havas)—Three German planes were shot down today by Belgian pilots operating Hallan-made planes, the Defence Ministry announced tonight, while five or six Messerschmitts were downed by anti-aircraft fire.

The communique:—

"One of our pilots shot down a Messerschmitt 109. He was on board an Italian plane, CR-42 Caproni. Another of our pilots, in an identical machine, shot down during the same flight two German planes.

"Our batteries shot down five or six German Messerschmitt planes."

"Little Maginot Line" Will Stop Nazi Hordes Passing Luxembourg

By FRED BACKHOUSE
Canadian Press Staff Writer

London, May 10—(CP Cable) — If the German hordes sweep through unarmed, undefended Luxembourg as they did in 1914 they will meet no "weak spot" this time but the fully fortified Ardennes section of Belgium's "Little Maginot Line."

Strategists here envisage one of the auxiliary thrusts of the Nazi attack will be through the Grand Duchy in an effort to outflank the French Maginot Line. The Ardennes wooded hills, which extend along a great part of the Luxembourg frontier, today are fortified by impressive defence works calculated to uphold the German advance until Allied aid arrives.

A few months ago, when I was privileged to see something of these fortifications, the Belgian expert who accompanied me said with this steel we can hold back any tank attack." With a sweep of his arm, he indicated a large area of camouflaged minefields, cement and steel fortifications and artillery emplacements.

Behind these defences I saw some of the thousands of Belgium's rough, tough little "Chasseurs Ardennais." They were well-armed, principally with anti-tank guns, and-appeared to be well-trained. Their reminiscences of the four-year German occupation of 25 years ago were sufficient indication of the high fighting spirit they possess today.

Of Belgium's magnificent army of 750,000 they number over one division but they are considered to be the "fightingest," most devoted soldiers.



William Boyd starred as the famous "Flegleing" Cassidy. In "Range War," now showing at the Capitol with the added attraction "Free, White and 21."

FORGOTTEN MAN OF BRITISH POLITICS



With a storm of criticism raging around the head of Prime Minister Chamberlain, debonair Anthony Eden, RIGHT, former foreign secretary, who resigned his post because he was unable to agree with Mr. Chamberlain's foreign policy, appears to be the forgotten man of British politics. At one time prominently mentioned as the possible next prime minister of England, Mr. Eden's name so far has not been put forward in the present bitter debates. At the outbreak of the war he accepted the post of Secretary for the Dominions in the Chamberlain cabinet.

ATTENTION!

DEPOSIT REDUCTION ON CANADA DRY 3c BOTTLES

ON AND AFTER MONDAY
MAY 13th, 1940
THE DEPOSIT ON 3c BOTTLES
WILL BE REDUCED TO 2c
(No Reduction on Cases or 30-oz. Bottles)

All 6, 8 and 12-oz. bottles on hand should be returned to dealers before next Monday, May 13th., in order to receive refund at present deposit of 3c.

CANADA DRY GINGER ALE LIMITED
Manufacturers of
"THE CHAMPAGNE OF GINGER ALES"

Why Fix It?

For Service or Repair on BICYCLES or
TIRES
CALL 2288
UPTOWN TIRE and BATTERY SERVICE
382 FRONT ST.

ACME RUG and CARPET CLEANERS
H. J. PACKHAM, Manager.

LET US REVIVE THE EXQUISITE COLORINGS IN YOUR RUGS AND CARPETS.

OUR MACHINE AND METHOD IS HARMLESS TO THE FINEST RUGS AND CARPETS.

TACKED-DOWN CARPETING WASHED
We wash tacked-down carpeting without removing it from your rooms.

TELEPHONE: We shall be glad to call and tell you the cost of cleaning one rug or many. This estimating service is free and there is no obligation.

RUGS MOTH-PROOFED (Odorless)

32 HILLSIDE STREET
BELLEVILLE PHONE 1885

4t10-21

Bring SPRING Into Your Home

We have a most complete range of
DRAPERIES

In damask, Monks Cloth, homespuns, cretonnes, and printed linens, 50c yd. and up. Our drapery department is prepared to make your drapes in any style you desire. Prices gladly given on making and hanging in lined or unlined.



BED SPREADS

Smart new range of Chenille bed spreads in many lovely designs in dusky pink, turquoise, white, dusky rose, chinese, maroon, blue, green, peach, coral beige, gold with contrasting colors. Drapes can be ordered to match any spread.

$3.98 and up

SILKALO

New Silkalo bed spreads. Blue, gold, maize, green, rose, white and rainbow effect. 80x100.

$2.29

Wool Blankets and Bed Throws

by "Mansfield" and "Ayers"
In green, red, fawn with wide black border, white with colored border, all sizes.

10.95 pr. and up

Bed Throws—Reversible satin bound in combinations of green and maize, rose and blue, green and rose and gold and rose.

$9.50 each

Ready Made
Cotton and Percale SHEETS
Plain or hemstitched 72 x 90 and 80 x 100.

$1.00 each & up

Cotton & Percale SHEETING

If you like to make up your own sheets we can show you a wonderful assortment of fine cotton and percale sheeting. All weights bleached or unbleached, heavy hospital sheeting.

From 68" at 39c
to 81" at 75c

COMFORTERS

Feather and down filled with satin and sateen coverings, in lovely assortment of plain or paisley colors.

$6.50 & up



Ready Made
CURTAINS

Lovely fillet nets, 36" x 2½ and 48" x 2½ yds.

$1.75 PR. and up

Frilled straight curtains, Criss Cros, Martha Washington and Cottage Sets. Fancy and puff dot marquisette. 31" to 52" wide.

$1.19 PR. and up

TRIMMINGS —
Ball and brushed fringe and other fancy edgings, in wine, blue, green and rust, sand yellow, peach, red, etc. Yard **10c**

CURTAIN NETS —
Swiss Marquisettes, Sunny Webb, fillet and mesh nets, rayon Marquisette. 38" to 60" wide. Yard ..... **25c** and up

DOTTED MARQUISETTES —
Puff or woven dot, frilled or plain white, Ivory or Ecru. Yard ..... **19c** and up

CURTAIN RODS —
Extension rods, traverse rods, swing cranes in colonial, ivory, brass, and old copper.

DRAPES—
Ready To Hang
Rich looking monks cloth with brush trimming, pinch pleats with heading hooks, brush trimming of wine, rust, brown and green. 50" wide, 7 feet long. Special value:

$5.95 pair



Lovely Ready Made
Cretonne Drapes
In the new crash weave, rose, green and blue backgrounds with floral and conventional design. Pinch pleats and heading hooks. 36" wide, 7 feet long.

SPECIAL **$4.50 PAIR**



PILLOW CASES
Ready made in hemstitched and madeira, 42".

59c pr, to 1.95 pr.

Pillow TUBING
Circular, heavy quality bleached. 40", 42".

39c yd.

TOWELS
Bath and hand towels. All sizes, designs and shades, priced at

15c to 1.39 ea.

Face cloths to match
10c to 25c

Linen and Crash Toweling
29c to 50c yd.

Lovely tea towels, smart striped in various shades.

35c 3 for 1.00

WINDOW SHADES
Dress up your windows with new window shades, in water color and oil opaque cloth, plain white, cream or green, also dimplex shades of white and green. Shades 36, 41½ and 45 or cut to smaller widths.

75c and up

Paper shades in white, cream or green.

15c each

VENETIAN SHADES
We are agents for "Hees" and "Kirsh" Venetian shades. Let us give you an estimate on your windows, no obligation. Large choice of colors.

Brighten the Kitchen with a New
LUNCHEON CLOTH
Many smart designs and colors to choose from in rayon. 50" x 50".

59c to $1.00

SPECIAL
5 piece LUNCHEON SET
34" square, hand embroidered in cotton blue borders.
SPECIAL **75c** SET

Linen
Luncheon Cloths
Lovely range of patterns and colors. 52" x 52".

1.50 to 1.95

Lovely
Lace Cloths
New designs. 66 x 87

$2.50 and up

Runners and mats to match above lace cloths.

Brown "Shamrock" Pure Irish Linen
DAMASK CLOTHS
Lovely assortment of designs. Size 2 x 2 yds., 2 x 2½ yds. 2 x 3 yds.

$4.95 and up

Serviettes to match ..... $4.95 per dozen and up

We have a large range of
Damask Coverings
In 50" widths. All shades.

$1.75 yd. & up

McINTOSH BROS.

257 FRONT STREET BELLE VILLE PHONE 802

Clean-up Specials for HOME and GARDEN

ELECTRIC IRONS 1.19

IRONING BOARD COVER
Heavy felt with white Cotton cover 69c

TUB STANDS
Heavily constructed hardwood, full-length type.
98c

WEAR-EVER ALUMINUM DOUBLE BOILERS
2 quart capacity. Reg. $2.35 for 1.49

Liquid Veneer MOPS
of specially treated extra heavy yarn that makes it easy to pick up dirt from floors and walls, can be moved from frame and washed.
1.25

2-BURNER HOT PLATE and OVEN $4.25
CORD SETS to fit standard appliances 25c

GARDEN HOSE
25-FOOT LENGTH with coupling 1.98
50-FOOT LENGTH with coupling 2.98

3-Piece GARDEN SET — Rake, Hoe and D-handle Garden Fork $1.98

3-PIECE SMALL GARDEN SET 40c

WASHING MACHINE SPECIAL
TUB STAND and 2 SQUARE TUBS with every Washing Machine Sold during the Clean-up period.

TUB FILL or DRAIN $2.25

JOHN LEWIS CO'Y.
265 Front Street Phone 2260

2,000 PLANES ORDERED IN U. S.

This or Even Larger Number Reported Placed on Order by Allies in Last Few Days

Washington, May 10—(AP)—Aviation authorities said today that the British and French governments have ordered 2,000 or more additional American-made warplanes in the last few days.

The new contracts, for the latest type fighting planes and bombers developed for the United States Army Air Corps, were said to have boosted the Allies' purchases within the last month to 4,000 or more military aircraft.

At the same time, it was disclosed that the War Department intends to recommend to President Roosevelt that Congress be asked for funds immediately to build 200 long-ranger, four-motor bombers to reinforce western hemisphere defenses.

The additional bombers would be a part of the 6,000-plane quota which Congress authorized for the air corps last year. Fifty-two of the big bombers are in service and 200 others are on orders.

The latest Allied plane purchases coincided with unfavorable reports that the Anglo-French purchasing mission contemplated relying more heavily on the United States for aerial reinforcements in the coming campaign in view of the war's new turn.

The latest orders included an undisclosed number of Martin Bombers and of a fast new pursuit plane.

International at a Glance

By The Canadian Press

War engulfs low countries—Belgium, Holland and Luxembourg.

Berlin—Hitler goes to western front; tell troops: "The hour has come! The fight beginning today decides the fate of the German nation for the next 1,000 years."

Paris — French-British army moves rapidly across Belgian border to meet German onslaught; military spokesman says "most gigantic battle of all time" may be imminent.

London—Crisis pushes political quarrels into background.

Rotterdam—German parachute troops seize airport, destroy flying field in heavy bombardment.

Brussels—King Leopold III repeats father's 1914 role, leading Belgian troops in stand against Nazi invaders; Germans bomb Brussels.

The Hague—Queen Wilhelmina issues "flaming protest" against Germany; Dutch soldiers fiercely battle German machine-gun "suicide squads" dropped from planes.

Rome—Italy remains aloof from conflict.

Berne—Switzerland orders general mobilization.

Vice Chiefs of Staff Attend Cabinet Meeting



The three new vice chiefs of staff are pictured leaving 10 Downing St. after attending their first cabinet meeting. At the LEFT is Gen. John C. Dill. He is followed by Vice-Admiral T. S. V. Phillips and Air Marshal R. E. C. Pierse. The vice chiefs were summoned to take some of the overflow of work and responsibility from the shoulders of the regular chiefs of staff.

Careful Consideration is Required in Building

One of the most serious questions which you should consider before starting to build your house, is whether or not you can afford "extras". Most of us cannot. It is important, therefore, that the price cited in the original contract be the final price; and that the specifications include everything which you have planned for, and that no items be forgotten to pop up later and become "extras".

Most of us who plan to build have set a definite maximum budget; and usually that maximum is reached in the original contract. "Extras" upset the budget, and take the joy out of what should be one of life's most pleasant experiences.

"Extras" develop from many sources: The inability of the owners themselves to confine their desires to their pocketbook limits, neighbors, friends, and the builder.

Owners very often continue "looking around" after their building contract has been signed, and in their visits to various models they see various items which they desire to have included in the plans and specifications of the house they are about to build. Most of these additions are not essential; if they are, the proposed home was not properly planned before the contract was signed. And no non-essential item should be added to the home, unless the money so spent can be well afforded.

The best and most effective precaution against "extras" is the selection of an experienced, reliable builder, to whom you can give your complete confidence. You will find this confidence rarely misplaced. If your builder selection has been made with care.

Having made your selection, discuss the entire matter of your proposed home, freely and without reservation. Outline the immediate and future requirements of the home with reference to space and living requirements; the total amount which you can commit yourself to pay; and—most important—the total monthly limit—insurance, up-keep, principal and interest—which you can afford to pay.

With this information the builder can make an intelligent beginning in the job of outlining a home to suit your specific requirements. And it might be well to remember that if you can at some later date replace or change the electric fixtures, the wall paper, paint, the cabinets, the fireplace, electricit equipment, tile, floors, roof, and even your heating plant or interior trim but you cannot, without a great deal of expense, change or replace the basic structural parts of the house.

Popular Annuals are Listed For Every Garden Purpose

It would be difficult to state a garden purpose for which a quick growing annual flower is not available. These accommodating flowers should be used wherever they create a desired effect. Here are suggested solutions for planting problems which are frequently met in gardening:

For edges and borders — Sweet alyssum, dwarf nasturtiums, lobelia, dwarf marigold (tagetes signata pumila), ageratum, Virginia stocks, forget-me-nots, nierembergia.

Long stems for cutting — Asters, calliopsis, mourning bride or scabious, cosmos, salvia farinacea.

Short stems for cutting — Marigolds, snapdragons, calendulas, sweet peas, annual chrysanthemums, bachelor buttons, sweet sultans, ten weeks' stocks and gypsophila.

For color masses—Petunia, zinnia, marigolds, calendulas, phlox, Drummondi, verbena, stock aster salvia and portulaca.

For light or poor soil — Nasturtiums, Clarkia, godetia, poppy, portulaca and zinnias.

For fragrance—Mignonette, heliotrope, nasturtiums, alyssum, matthiola bicornic, nicotiana, datura, ten weeks' stocks and sweet peas.

For shady places—Clarkias, torenias or wishbone plane, godetia, forget-me-not, nemophila ampetiens, musk plant and other varieties of the handsome monkey flower (mimulus).

For hot situations — Sunflowers, heliotrope, portulaca, ice plant, petunias, balsam and annual gallardia.

To grow after frost—Sweet alyssum, bachelor's buttons, petunias, marigolds, calendulas, candytuft, stocks and phylox Drummondi.

For a morning glories, moonflowers, Japanese hop, climbing nasturtium, cardinal climbers, cobeea, cypress vine, baloon vine, scarlet runner and hyacinth beans.

Color harmonies—For yellow and deep blues: white cosmos, annual sunflowers, ageratum, blue larkspurs, Swan river daisies, lobelia erinus and the dwarf forms, burni orange shades in the zinnias and the California poppies.

Lavender, violet and orange—Ageratum, African marigolds, asters, lilac, larkspur, heliotrope and dwarf marigolds.

FIT FOR A FIGHT



In the French capital, May 4, Gen. Paul Frederic Rollet, ABOVE, 71, the "right-impregnable man in all France," turned twinkling eyes on army doctors and demanded war duty. He was retired in 1937 after 46 years of service, fighting in every war or border skirmish where the French flag flew. He's a year younger than Gen. Maxime Weygand, recalled from retirement to head the Allied armies in the Near East.

SETTLE HISTORY FOR 1,000 YEARS, HITLER ORDERS

Fuehrer's Proclamation Makes Old Charge of British, French Aim SAYS PEACE REJECTED

Berlin, May 10—(AP)—The text of Adolf Hitler's proclamation to the German army:—

Soldiers of the west front!

The hour of the deciding fight for the future of the German nation has come.

For 200 years it was the aim of the English and French rulers to prevent every real consolidation of Europe and, above all, to hold Germany in weakness and poverty.

For this purpose France alone has declared war on Germany 31 times in 200 years.

For decades it has been the aim of British world rulers to keep Germany from unity, to deny the Reich every earthly possession which is necessary to the preservation of a nation of 80,000,000 people.

England and France have carried through this policy of theirs without worrying about the regime which happened to rule in Germany at the time.

Alleges Hatred For German People

What they wanted to strike was always the German people.

Their responsible men admit this goal quite openly.

Germany shall be dashed to pieces and reduced to small states. With that the Reich would lose its political power and with it the possibility of securing for the German people their living rights on this earth.

For this reason all my peace overtures have been rejected and war was declared on us September 3rd of last year.

The German people has no hatred, no inimical feeling toward the English or French people.

It stands, however, before the question whether it will live or perish.

In a few weeks the brave troops of our armies have crushed the Polish opponent pushed forward by England and France, thereby eliminating danger from the east.

Thereupon England and France decide to attack Germany from the north.

From April 9th the German armed forces have nipped this attempt in the bud.

Says 'The Hour For You Has Come'

Now what we have seen for many months as a threatening danger for us has happened. England and France are attempting, by employment of a gigantic manoeuvre of distress in southeast Europe, to thrust forward into the Ruhr district over Holland and Belgium.

Soldiers of the west front!

The hour for you has now come. The fight beginning today decides the fate of the German nation for the next 1,000 years.

Do your duty now!

The German people, with its best wishes, is with you.

Adolf Hitler.

FINE LAWNS



Grow from Bishop's Quinte Brand No. 1 Gov. Tested Lawn Seed.

40c lb.

At our store or phone 283 for Delivery

FERTILIZERS
For lawn and Garden. Small or large orders

START A ROSE GARDEN
With our special collection of 5 beautiful Roses, including the new Queen Mary.
All for $1.49

GLADIOLI BULBS
In Beautiful Assortment
doz. 25c

NAMED DAHLIAS ..... 15c each
FLOWERING SHRUBS ..... 25c each

SPECIAL! LAWN SEED
For boulevards and back lawns. Very quick growth. ..... lb. 30c

NEW
Morning Glorys
Scarlet O'Hara and Heavenly Blue
15c packet

DOUBLE SWEET SCENTED
Nasturtiums
In three separate colours and Mixed
10c packet

GARDEN SEEDS
The very finest you can sow. Buy bulk or large
5c packet

ONION SETS, YELLOW AND WHITE
DUTCH SETS and MULTIPLIERS

FARMERS: You will find the most complete and reliable stocks of all farm seeds at our store. Call when in town.

C. E. BISHOP & SON
SEEDSMEN
Est. 50 Years
172 Front St. Phone 283

BALKANS SEE SELVES SPARED

Budapest, May 10—(By telephone to New York)—(AP)—The German invasion of Belgium and the Netherlands today was taken in Balkan capitals as a reprieve for Southeastern Europe.

The belief was expressed that Germany would be so occupied with extension of the western front that the southeast would be spared war, at least for the present.

WALLPAPER for the



PLEASING distinctive patterns and colors are the keynote of the grand selection of wallpapers available at SILLS. And you'll like our prices, too . . . Buy now and save as high as 40%.

CHEERFUL colors and interesting patterns . . that's what you'll immediately notice when you inspect our wide range of wallpapers for your dining room! Choose from styles that will harmonize with your living room ensembles.

RESTFUL and beautiful are the bedroom wallpapers now being featured at SILLS. All are exceingly new, dramatically different . . all have been designed to form a perfect background for your bedroom ensemble.

SEE OUR ECONOMY SECTION.

SILLS' Book and Wallpaper Store
222 Front Street BELLEVILLE Phone 1829

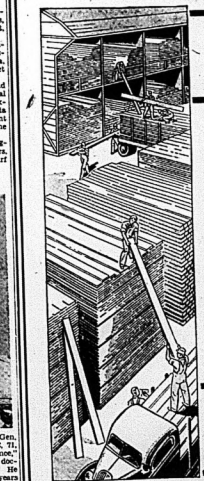
FOLLOW THE LEAD of DECORATING EXPERTS
. . . REPAINT
This Year With . . .

YOU CAN GET C-I-L PAINTS, ENAMELS, VARNISHES TO MEET EVERY PAINTNIG NEED. WE WILL BE GLAD TO HELP YOU WITH YOUR PAINTING PROBLEMS.

CANADA PROVEN C-I-L PAINTS

● FOR EVERY PURPOSE IN THE HOME.

A COMPLETE SELECTION OF GARDENING NEEDS
220 FRONT ST. WHITE'S HARDWARE PHONE 333



LUMBER
for every need!

Planning any building or remodeling this Spring? You should be,.... for Spring's the ideal time to beautify and improve your home. Houston will help you with advice and plans, a very real help indeed, and furnish you with the necessary building materials, too. Our lumber and other materials are dependably high in quality and priced to be easy on your budget!

ALL BUILDING MATERIALS
Lumber ● Millwork ● Flooring
Roofing Materials ● Plywoods
Composition Board ● Lathing
Siding ● Sheathing ● Flashing
Paints ● Nails
Building Hardware

Come in or phone for free estimates on material costs for any type of building work. Houston guarantees the quality of the products we sell... and you can't buy cheaper anywhere!

HOUSTON CO., LIMITED
PHONE 1677

FIX-UP FOR SPRING AND SUMMER!

METROPOLITAN STORES
236 FRONT STREET

VISIT OUR STORE FOR
PAINT UP
CLEAN UP
REQUIREMENTS



DAINTY SCRIM
CURTAINS
Full Window Sizes
39c to 1.37 Pair

PAINTS — ENAMELS
VARNISHES
15c, 25c, 69c Size Tins

MOTH BALLS and FLAKES 15c lb.
MOTH BAGS 15c to 39c each

Complete line of WAXES — OILS 15c, 20c, 25c Sizes

BLIND ROLLERS 20c
PAPER BLINDS 15c
FABRIC BLINDS Complete With Roller 49c each

Complete Line of JOHNSON'S WAX and GLO-COAT With Extra Size Tin at Regular Price

RAG RUGS 39c and 49c
JUTE RUGS 1.35 to 1.69
GRASS MATS
For the summer cottage
25c to 1.98
TABLE OILCLOTH 45"—39c Yd. 54"—49c Yd.
TABLE SQUARES 54 x 54 — 75c

MOTHPROOF WARDROBE CASES 1.19

METROPOLITAN STORES

New CURTAIN NETS
A big range of Curtain Nets in various designs especially priced at ..... 29c to $1.00 up.

NEW CURTAINS
..... $1.50 to $3.95 Pair
New Curtains, neat designs, 36" to 44" wide, 2½ and 2½ yards long. Priced at ..... $1.50 to $3.95 pair

Washable Window Shades
Window Shades made from washable shade cloth. Special value, 37" x 6', white only, at $1.25

SCATTER MATS $2.95
Scatter Mats suitable for any room. Assorted patterns, size 24 x 48. Special at $2.95

JOHN W. COOK
210 FRONT STREET (Entrance through Bowra's)

AT THE BELLE

"Virginia City"

With Errol Flynn in the type of dashing role that had "Dodge City" breaking records, and Miriam Hopkins awarded the important leading role on the strength of her fine performances in "The Old Maid," Warner Bros. "Virginia City" promises to be one of the Belle theatre's major attractions of the season, when it opens as the next attraction.

The background of the film is a page out of America's most gripping historical era, the West during the Civil War. The setting is the colorful, lawless, "sunabuzzer" mining town, Virginia City, during its rowdiest days. The theme centers on an authentic episode which Robert Buckner adeptly wove into the moving screen play. Michael Curtiz, one of Hollywood's most skilful directors, filmed the production.

As a Union Intelligence officer, Kerry Bradford, portrayed by Errol Flynn, is sent to the new Virginia City to track down a gold shipment intended for the Confederacy, sent by Southern sympathizers in Nevada. His romance with the Queen of Nevada's dance halls, Julia Haynes, Miss Hopkins' role, is short lived when the girl has him kidnapped and he learns she is a confederate spy.

Bradford is taken prisoner on the Southern gold caravan, led by a notorious guerilla, portrayed by Humphrey Bogart, it is Bradford who outwits the band and saves the caravan. He refuses to surrender the gold, claiming it belongs to the men who mined it. Held for court martial, it is news of the world's end that exonerates him in the eyes of the North, the South and Miss Julia Haynes.

The impressive supporting cast includes such seasoned players as Alan Hale, Frank McHugh, Guinn "Big Boy" Williams and John Litel.

A funny Popeye cartoon, and the popular Bella British newsreel will be exhibited on the same program, on the week-end matinee a new chapter of "S.O.S. Coastguard" will be shown.

"Dr. Kildare's Strange Case"

"Dr. Kildare's Strange Case", fourth in the popular "Kildare" series, is now closing at the Belle. Again Lew Ayres, as young Dr. Jimmy Kildare, and Lionel Barrymore, as the great diagnostician, Dr. Leonard Gillespie, enact the leading roles. The story centres within a hospital, this time young Dr. Kildare attacking and winning a case of what was believed to be incurable insanity. The film tells of Ayres' dramatic battle to prove that his surgeon-friend did not perform a bungled brain operation. Players include Laraine Day, Shepherd Stadwick, Samuel S. Hinds, Emma Dunn, Nat Pendleton, Walter Kingsford and Alma Kruger.

Love, Career Conflict

Love versus career. This age-old problem which women have faced so many times reappears in the theme of RKO radio's certain to be announced as the companion feature with Barbara Read, Alan Mowbray and Edgar Kennedy as featured in this comedy drama about an aspiring girl-author.

AT THE McCARTHY

"Tropic Fury" "Timber Stampede"

Canadian Antty Devine and popular Richard Arlen, head the excellent cast, even in the second adventure drama "Tropic Fury" which is now showing at the McCarthy theatre, along with the new George O'Brien western "Timber Stampede". The program also includes another new and thrilling chapter of "The Shadow" the screen's new sensation in entertainment.

"Slightly Honorable"

Rated one of the season's most amusing film stories, Walter Wanger's production "Slightly Honorable" with a cast headed by Pat O'Brien, Edmund Lowe, Arnold, Ruth Terry and Broderick Crawford, is due to open at the Loew's McCarthy theatre directly after a two weeks' showing at Loews theatre, Toronto.

AT THE CAPITOL

"Range War"

William Boyd, as the dauntless "Hopalong Cassidy," and Russell Hayden, as his old saddlemate, "Lucky" Nie Into action again in Clarence E. Mulford's "Range War," now showing at the Capitol to bring to justice a crooked landowner who is making trouble for ranchers building a railroad spur which will enable them to get their cattle to market without paying exorbitant tolls for crossing his property. Hopalong, in order to discover who is stealing the railroad's payrolls and delaying the building of the railroad by manufacturing tracks, holds up the next stagecoach carrying the payroll himself. In turn, the outlaws hold Hopalong and thus "Range Law" long" is able to work from the "inside" to thwart the crooked landowner and his gang. Villainy and action is cast as the crooked landowner, Betty Moran in a romantic role opposite Hayden, and slow-talking harmonica-playing Britt Wood, known as "Speedy," is a new saddlemate for "Hopalong." Lesley Selander directed the film. Harry (Pop) Sharman producing the picture for Paramount.

"Free, Blonde and 21."

The second hit on the same programme "Free, Blonde and 21," Girls, girls and more girls—all on their own—in a glitter about love.

That's the pleasant situation that meets the eye in "Free, Blonde and 21."

Lynn Bari, Mary Beth Hughes, Katharine Aldridge and Helen Ericson are among the gorgeous new batch of guests at the Sherrington, swank metropolitan hotel for women, sharing their joys, troubles, stockings and liptilks—but not their men, prominent among whom are Henry Wilcoxon, Robert Lowery and Alan Baxter.

That matchless comedienne, Joan Davis, supplies plenty of laughs as the hotel maid who loves taxi-driver Chick Chandler, and the pair help solve a murder mystery—that involves the leading

IF IT'S ABOUT YOUR EYES . . . SEE McFEE

RUMORED ABOUT TO WED



Hollywood rumors have it that James Stewart and Olivia de Havilland may soon take marriage vows.

Close companions of several months neither star will comment on the rumor.

Perennials Aid Most Plans In Beautification of Home

Perennials are plants which grow year after year in the garden and are adapted to many uses. They may be planted in conjunction with shrubs and make a good edging for beds of these plants.

Some varieties are at their best in the water garden; others do well if naturalized in the wild garden; but the increasingly popular perennial border is where these plants are seen at their best, according to a bulletin issued by the Dominion Experimental station at Harrow.

Alpine and rock garden plants are of course perennial in habit, but as many varieties available for this type of gardening will grow only under the special conditions provided in the rock garden ,they will not be treated in detail here.

Many perennials thrive quite well under adverse conditions, but if best results are to be obtained, their likes and dislikes must be studied and proper conditions provided. Feeding, cultivating, watering and protection from extreme weather conditions must be attended to at the proper times, and anyone intending to plant a perennial bed or border might do well to consider how much time will be available, and plant accordingly.

This is said also of perennials for extensive planting, but rather to encourage care of such planting as may be done; and the satisfaction which will surely result from a smaller original planting will lead to a more extensive program later.

If it is decided to plant the perennials in a border, it may be of any desired width, preferably from four to ten or more feet, and so situated that it may be extended in length as may be

Gardening is More Enjoyable If Tools Are in Good Shape

Gardening is made much more enjoyable and the results usually more satisfactory if one's tools are in good condition.

Each tool should have a definite place in the tool-shed, being hung on a nail or hook under the roof. Under no circumstances should they be left out of doors, even in summer, for dew has a corroding effect on steel, after which they should always be thoroughly cleaned before being put away.

At intervals, the steel parts should be rubbed with an oily rag. This is particularly important if any tool is going to be put out of action for any length of time. The wooden handles will also benefit from an occasional rub with the oily rag, which will preserve the wood and make the tools more pleasant to handle. Linseed oil is admirable for these purposes.

The spade should be kept sharp and free from rust. A file will go a long way towards making a spade like edge, and the sharpening can be finished off on a grindstone if one is available. Much the same applies to the hoe, and in addition the angle of the cutting edge with the handle needs careful setting if backache is to be avoided.

The usefulness of a rake is increased if it has a long handle, while if this handle is made heavier than usual, more delicate raking can be performed. Garden shears can be sharpened with a file, care taken to keep the file at the same slope as that of the blade and the proper way of sharpening this tool is to use a steel knitting needle, and move the blades as though one were trying to cut the needle.

Remember that the nut which keeps the blades together must be oiled often, and kept screwed up to the most satisfactory degree of tightness. If this nut has a tendency to work loose, a second one should be put on the same bolt, when the two nuts will lock together.

Roller, mower, and barrow should be oiled or greased at regular intervals, and the spanner run over the nuts and bolts occasionally. All sharpening tools be kept sharp. A little oil now and then on the rubber portion of the syringe is advisable. The watering-can should always be stored upside down to prevent the entrance of dirt or anything that on the bottom of the can.

E. D. MOTT
LUMBER AND BUILDERS' SUPPLIES
41 Station St. Phone 1653



A quick, easy ONE-MAN job...

British Columbia Plywoods at astonishing low prices in
SYLVA-CRAFT WALLBOARD
SYLVA-TILE and VEED PANELS
Rough Sheeting and Sub-flooring
Veneers, Fir-Fore Tables
Rock Wool Insulating—Hardwood Flooring—Masonite Tile—Sash — Doors — Frames — Trim—Screen
Sash and Doors — White Cedar Shingles

PICTON

REV. J. G. McKIE NAMED CHAIRMAN OF PRESBYTERY

Laymen's Association of the Presbytery Also Elect Officers at Bloomfield

PASTORAL CHANGES

Picton—The Belleville Presbytery of the United Church of Canada convened in the United Church at Bloomfield on Tuesday with about 120 in attendance, Rev. Herrington of Thomasburg presided.

Rev. J. G. McKie of Wellington was elected chairman of the Presbytery in succession to Rev. Herrington; J. E. Beckel of Stirling is secretary; Harold Martin, Stirling, treasurer.

Officers were also elected for the Presbytery Laymen's Association, these being Percy Holland, Madoc, president; D. J. Baxter, Bloomfield, vice-president; H. B. Pitcher-ley, Belleville, sec.-treasurer.

The Bay of Quinte Conference is being held at Port Hope on June 4th.

It was learned with regret that Prince Edward County is to lose several ministers.

Rev. A. R. Cragg of Northport has been called to Bowmanville and Rev. A. P. Gardner of Demorestville to Tyrone. Others who are seeking pastoral charges include Rev. O. A. Adamson of Cressy (recall); Rev. T. McCord of Milford; Rev. H. Sanders of Consecon, Rev. Theo. Smith of Ameliasburg.

The Bloomfield ladies served lunch at noon.

NAMED MODERATOR



Rev. J. A. MacInnes, of Orillia, Ont., has been chosen moderator of the Kingston-Peterboro synod of the Presbyterian church to succeed Rev. C. E. Kidd, of Kingston.

MARSHILL
Spring Time Means Seed Time
We have a complete line of
Garden and Field Seeds
Fertilizers in large or small quantities
Boxed Plants for transplanting
Choice Rose Bushes at 25c each
Lawn Seed Mixture at 40c lb.
Get our prices on Clover and Grass Seed Mixtures
WE HVAE—
Alsike and Timothy—Red Clover and Timothy
Alsike—Red Clover—Alfalfa and Timothy—Red Clover and Alfalfe, a 50% Mixture.

HICKEY'S SEED STORE
192 FRONT STREET Prompt Delivery Phone 1164



Lord Halifax, present foreign secretary in the Chamberlain government, is being mentioned as the man most likely to be asked to take over the reins of government in England should Prime Minister Chamberlain decide to resign as the result of the vote in the House of Commons which saw the Prime Minister and his government retain a majority of 81. Although receiving a majority, the Prime Minister lost the support of at least 40 of the government's followers who voted with the opposition.

Special 10 DAY Sale
of the famous
ELASTICA
Porch and Deck Paint

Snow, rain, sleet; scuffling feet; the ravages of water—these conditions demand that your porch and steps be given the best possible protection. That's why we know you will welcome the unusual opportunity to purchase Elastica Porch & Deck Paint at a substantial saving. Unsurpassed for its toughness and lasting beauty, Elastica Porch & Deck Paint is well worth its regular price of $1.35 quart. At this special price it's a real bargain! Choose from five smart colours.



98c qt.
Regular Price $1.35 qt.

GLASSITE
The New Transparent Clear Finish—for Floors, Linoleums, Furniture, Woodwork and Boats. Not affected by alcohol, ammonia, acids, hot liquids, salt water, sun, rain, frost.

One-third greater covering capacity than ordinary varnish.
Per quart $1.85

ST. CHARLES
PHONE 232
341 FRONT STREET
Elastica Paints, Varnishes Enamels
Safety Glass Plate Glass Mirrors

GIVEN MONTH FOR WILFUL DAMAGE

Magistrate Lloyd Warns Sentence Will be Stiffer if Offence is Repeated

"The practice of the malicious destruction of property is becoming a problem in this section of the community and has reached the stage where it is becoming beyond the control of the authorities. These figure I am giving full warning here and now that any repetition of the destruction of property that is brought into this court will be most severely dealt with," warned His Worship Magistrate J. L. Lloyd in passing sentence on County Police Court held at Tweed when two persons appeared on charges of wilful damage of property.

Stanford Johnson, Tweed, was given one month in the common jail after being convicted of causing wilful damage to windows in the Presbyterian Church in that village, also convicted of breaking street electric light bulbs, which brought about a concurrent sentence with that of the former charge.

A juvenile accomplice of Johnson's was bound over to keep the peace after being convicted of the same two charges. "I hope this will be a lesson to you. People can go around throwing stones and generally damaging property, you must realize," declared Crown Attorney C. Donnan, K.C., added in warning.

Charles Henderson appeared in the same court charged with operating a motor vehicle during the time when his personal driver's permit was under suspension as ordered by the Highway Department, and the case was dismissed as charged and fined $20. and costs.

Several other minor cases conducted the proceedings for the day.

Progressive Bulletins On Germany's Invasion Of Holland and Belgium

GERMAN LEAFLETS DROPPED IN THE HAGUE

THE HAGUE, May 10 (11.20 a.m. E.D.T.) (AP)—German leaflets dropped in The Hague by plane today claimed that strong German forces have surrounded the city and that "resistance is insanity."

(This dispatch was filed more than two hours after the Berlin radio's announcement that the Germans had occupied The Hague, and apparently proves that to be untrue.)

The leaflets said:

"Germany does not fight your country but England. The German army, compelled to continue a struggle it has not wanted, had no other choice but to invade your country.

"The German army guarantees the life and property of every peaceful citizen, but every act of violence committed by the population will be followed by capital punishment.

"Every Dutch citizen should go about his business. Then he is serving the interest of his own nation."

ISSUE CALL FOR VOLUNTEERS

LONDON, May 10 (CP)—The Air Ministry today issued a call for volunteers to establish "a pool of volunteers on which the Royal Air Force can draw as expansion proceeds for the training of air crews."

The call is open to men from 18 years to 28 for training as pilots and 18 to 32 for training as observers, wireless operators and gunners.

THREE YOUTHS DROWNED

SARNIA, Ont., May 10 (CP)—Three Port Huron, Mich., boys were drowned in Black River last night, it was learned today. The trio, James Brittain, 16, and Kenneth and Lyle Chesebro, brothers, ages 13 and 15 respectively, were playing on a raft when they left the water. The bodies were recovered.

AIX-LA-CHAPELLE SCENE OF FIGHTING

LONDON, May 10 (CP)—Belgian and German troops are engaged on Belgian territory near Aix-La-Chapelle (Aachen), ot the point where the railway linking the Reich and Belgium crosses the border, the British Broadcasting Company reported tonight.

GERMANS DRIVEN BACK IN ROTTERDAM

ROTTERDAM, The Netherlands, May 10 (AP) Germany's plane and parachute troops, attempting to fight their way through Rotterdam, were driven back into a dangerous position late today by the attacks of reinforced Dutch troops and the pounding of Dutch artillery.

Strong detachments of Netherland marines made repeated lunges into the enemy positions on the River Nieuwe Maas and the fighting was fierce.

Dutch incendiary shells set fire to the large Maas hotel from which the Germans were operating on the left bank of the stream, which divides Rotterdam.

The fire spread rapidly, threatening the thin German lines.

One German transport plane, alighting on the river, was damaged badly when it hit a boot.

Latest War Bulletins Keenly Scanned by News Hungry Public

A more or less lethargic Belleville public accustomed to the ordinary mill-run of war news, awakened sharply today as the sensational story of the lust for conquest in the Netherlands and Belgium flashed over the wires.

As early as five o'clock this morning when the first flashes brought bulletin after bulletin telling of the invasion, editorial room telephones maintained a constant ringing. People clamored for the latest developments and a bulletin-board writer was kept continuously busy posting the latest news as a large crowd gathered in front of the Ontario Intelligencer.

It was a comrade of the life of the city and district that grouped anxiously about the bulletin, carefully scrutinizing every snip of news that was given out, they talked in low undertones one to another. The anxiety and eager appetite for news was a common thing as there grew total strangers into conversation.

Over-all clad farmers discussed the crisis with well-dressed business executives. Trim stenographers who usually give the bulletin boards scarcely more than a passing glance paused on their way to offices to scan the boards.

Want Instant Action

And while the comments at times were many and acrid, the general concensus of opinion as the bulletin readers was to the effect, that instant action against the enemy should be launched.

"Blimey," a cockney returned soldier "muttered," right back in the old stampin' grounds. Hasn't Hitler had time to get his armies line in? Strike me pink, if I wouldn't like to be back over there again."

"The Germans are the vacillating shorts are over" said another "one main feature is always in evidence."

All morning and afternoon to the time of going to press, a translucent crowd gathered about the bulletin, eagerly awaiting fresh developments.

Crowd About Board

From corner offices and restaurants the news-hungry crowd at intervals. They crowded about the boards some reading the bulletins aloudly, others quietly scanning the news with eager eyes.

Two old ladies, paused during the morning and said to read the news. "It's terrible," one said, "but there is nothing to do but fight this terrible man with his own weapons."

Two returned soldiers, growled aloud. "I wish I was twenty years younger," one said as he turned crack at those blasted Prittles, I only hope the allies will take care properly this time, instead of leaving it half done as we did twenty five years ago."

During the afternoon, telephones in the editorial rooms maintained a steady clamor as anxious residents sought the latest news.

Attempt to Scuttle Three German Ships Frustrated by Dutch

Willemstad, Netherlands West Indies, May 10 —(AP)—Attempts of the crews of three German vessels to burn or scuttle their ships here were frustrated today and one German was wounded shortly before authorities was reported filled.

Soon after word was received that Germany and Holland were at war the Netherlands Government ordered the ships seized.

Fire broke out aboard the Prime Minister Chamberlain step aside and make way for a new Government showing that the day's sensational news in the House of Commons did not get the Allied evacuation of Central Norway and the formation of the new government that followed.

The Evening Standard joined in the chorus of ships hailing the change.

"Germany has staked all on an immediate victory. She has failed in every theatre of war. The blow is delivered when Britain, in all history at her strongest. Not a moments delay can be tolerated in settlement of this issue".

"Action Now"

In an editorial entitled "Action Now" The Star said:

"There are men available who can make a new burning spirits to bear upon the situation. They are the kind of men who can act together. Mr. Lloyd George and (Winston) Churchill have worked together before. The problem presented is for men of action".

The Star called for a redoubling of British efforts and suggested this as a start:—

"Our political differences will be collposed quickly and calmly and a real National Government will come into being under the leadership of the Prime Minister supported by all parties.

In calling for acceleration of the war effort the press underscored the reports coming from the Allied developments. The Standard dramatically summed up the situation in this way:

"It is a blow directed against the heart of the fight, the will to victory of England. The strike against Norway was a gesture designed to follow force again the same bloodless victory obtained by a surprised Germany army. The stroke against Holland aims, by seizure of the air bases to open the way for further attacks may be delivered against Britain. Both are challenges to be worked throughout the night.

A Colonel Blimp of the Red-cross district, a lumber mill was saved from possible destruction by the digging of a deep trench around the building. Other trenches are to be dug on Lake and Harbour-Eagle Lake districts.

British and French Again March With Belgian Defenders

French Troops Reach Mons, Famous in Story of First Action of Old Contemptibles of 1914 and of Occupation by Canadians in November, 1918

IN FAMILIAR SCENES

(By The Canadian Press)

Allied troops today were reported crossing the border into Belgium to stem a gathering tide of German invaders. Exact position and numbers of the British and French troops patrially could not be told.

Brussels reported early today that the Allies had crossed the frontier to help the Belgians and that French troops had reached Mons, scene of the British expeditionary corps first battle in August, 1914, and of a dramatic reoccupation by Canadians in November, 1918.

Presumably Allied troops were marching to battle through towns of northwestern France still marked by scars of the first Great War. This is the territory where the "Somme Offensive" was launched in normal almost a quarter-century ago.

Only 19 days ago, Hon. Norman Rogers, Dominion Minister of Defence returned to London from a two-day trip to this area. One of his purposes was to see conditions under which Canadian troops might operate, but he said at that time the main disposition of the Canadians and other contingents of the Empire was that "Canadian troops have always served where they could make the great contribution."

In January, Major General A. G. L. McNaughton, General Officer Commanding the 1st Canadian Division, met Lord Gort, British Commander, for conferences in this historic territory.

NAZIS CLAIM SPY ACTIVITIES ARE UNCOVERED

Frick Charges Netherlands Collaborated With Britain in Espionage Against Germany Since 1918

Berlin, May 10—(AP)—The Nazi high command and Interior Minister Wilhelm Frick today claimed that startling espionage activities had been uncovered in Holland. The announcement coincided with Germany's swoop into Belgium and the Netherlands.

The government made public purported documents which altogether demonstrated that the low countries were already associates at arms and in spirit with the Allies.

Frick charged The Netherlands had maintained the closest collaboration with Britain in espionage activities against Germany since 1914.

Frick asserted these facts would be brought out in the early trial of Netherlands Dr. Christian Johan Stevens and Sigismund Payne Best of Britain, he said would reveal the Dutch side of The Netherlands-German border incident last November in which the Munich beer cellar explosion.

Frick asserted these facts would and Stevens would "unravel the dark threads of British espionage and anti-social elements" to bring about a revolution in Germany, Holland, Belgium, Hitler and make peace with Britain.

BRUSSELS CALM AFTER AIR RAID

Communique States Damage is Slight and Population Ready and Resolute

London, May 10—(CP)—The Foreign Office announced tonight that "a telephone conversation with Brussels late this afternoon stated the aerial bombardment lasted one hour and a half early this morning and that since then absolute calm has reigned."

The communique added:

"The damage done by German bombers is slight; only a few houses were hit in the Avenue Louise and one factory is alleged to be blazing outside Brussels.

"The population in Brussels is cheerful and full of confidence in the Allies. Their morale is good and their anger at the Germans is strong."

'Be Prepared' Home Security Chief Warns

London, May 10—(CP) — The Ministry of Home Security issued a general warning to all Britain that "we must all be prepared as a result of Germany's invasion of the Netherlands and Belgium.

Luxembourg Rulers Flee Into France

New York, May 10—(AP)— The Luxembourg Consul-General, William H. Hamilton, said today that the Grand Duchess Charlotte and Prince Felix, rulers of Luxembourg, and their six children, have found refuge in northern France.

WARNS TO LOOK OUT FOR NAZIS LANDING BY PARACHUTES

London, May 10 — (CP) — The Government tonight warned every Britton to be on lookout for German troops landing by parachute in Britain.

The Government's warning followed one by the Minister of Home Security which said: "We must all be prepared as a result of Germany's invasion of the lowlands.

LEGATION STAFFS "INVITED"

Berlin, May 10 —(AP)— The staffs of the Belgian and Dutch legations in Berlin were "invited" to assemble at one hotel and their movements restricted after the invasion of the low countries this morning, but nothing further could be learned of their whereabouts.

HENNEKELS CHASED AWAY

London, May 10—(CP) — Two Heinkel (German) bombing planes were chased away from the south coast of England this afternoon by anti-aircraft fire and British fighting planes.

OVER-RUN LUXEMBOURG

Washington, May 10 (AP)—John Cudahy, United States Ambassador at Brussels, informed Secretary Hull tonight, but before noon today that German forces had over-run the whole of Luxembourg and all of Limberg, province of Holland.

PLEADS NOT GUILTY

Lindsay, Ont., May 10 (CP)— Basil Smith, which took out years' day in several sections of Haliburton county was brought before county judge by firefighters who worked throughout the night.

A Colonel Blimp of the Red-cross district, a lumber mill was saved from possible destruction by the digging of a deep trench around the building. Other trenches are to be dug on Lake and Harbour-Eagle Lake districts.

Huge Dutch Merchant Fleet Now Available to Allied Nations

Over 1500 Ships Likely Available With Tonnage of Over Three Millions

200 BELGIAN SHIPS

New York, May 10 (AP)— The Netherlands and Belgium today placed another mighty merchant fleet at the side of the Allies.

Before the war began The Netherlands had 1,500 ships totaling 2,909,578 gross tons and many more have been built. Only 30 have been destroyed.

Belgium had 200 ships of 406,418 tons at the start of the war and her fleet was increased by flag changes,

PRIVATE DETECTIVE GIVEN BAIL

Ottawa, May 10 (CP)—Charles Patrick Joseph Gerrard, private detective, was released on $2,000 bail following his appearance before Mr. Justice Edgar Chevrier in Ontario Supreme Court here today on habeas corpus proceedings. Trial before an assize jury will be set for June 10.

GERMANS CLAIM BORDER TOWNS

Berlin, May 10 (AP)—The Berlin radio announced today that French troops had taken Maastricht, Holland, and Malmedy, Belgium.

London Press Calls for More Vigorous Government Direction

(By Sam Robertson)

(Canadian Press Staff Writer)

London, May 10 (CP)—Britain — Behind the front pages that chronicled Germany's lightning strokes against low countries in battle type London evening newspapers today voiced demands for more vigorous government direction.

The Evening News and The Star demanded that Prime Minister Chamberlain step aside and make way for a new Government showing that the day's sensational news in the House of Commons did not get the Allied evacuation of Central Norway and the formation of the government that followed.

The Evening Standard joined in the chorus of ships hailing the change.

"Germany has staked all on an immediate victory. She has failed in every theatre of war. The blow is delivered when Britain, in all history at her strongest. Not a moments delay can be tolerated in settlement of this issue".

"Action Now"

In an editorial entitled "Action Now" The Star said:

"There are men available who can make a new burning spirits to bear upon the situation. They are the kind of men who can act together. Mr. David Lloyd George and (Winston) Churchill have worked together before. The problem presented is for men of action".

The Star called for a redoubling of British efforts and suggested this as a start:—

"Our political differences will be collposed quickly and calmly and a real National Government will come into being under the leadership of the Prime Minister supported by all parties.

In calling for acceleration of the war effort the press underscored the reports coming from the Allied developments. The Standard dramatically summed up the situation in this way:

"It is a blow directed against the heart of the fight, the will to victory of England. The strike against Norway was a gesture designed to follow force again the same bloodless victory obtained by a surprised Germany army. The stroke against Holland aims, by seizure of the air bases to open the way for further attacks may be delivered against Britain. Both are challenges to be worked throughout the night.

"If a bloodless victory is to be achieved, the time is now. The issue is indeed of illusion is left. It is their life or ours".

The Committee of Safety

The Standard called for "a committee of safety" and declared:

"Either we fight back as seen as we have ever fought before, or all our institutions, all the life that we love, will perish for generations from the face of earth.

"In such an hour institutional and party differences of opinion are hands only a committee of public safety. Such men can ensure that the spirit of the people shall be matched by their power to deal blow for blow in this conflict with ruthlessness.

"As illusion ends, a genuine and unanimous confidence will arise. All our exertions we shall dictate that Great Britain still stands unconquerable when all Europe is driven back to its lair and finished, robbed of its liberty, bleakly shall and dirtied the lives of free men."

'They Shall Not Pass'

Belgian Newspapers Use Enormous Headlines to Proclaim Belgium's Determination to Resist and Fight to Victory

Brussels, May 10 (CP-Havas)— Enormous headlines proclaiming resolutions of Brussels newspapers today proclaimed Belgium's determination to resist.

Typical headlines read:

"Long live the King! Long live Belgium!

"Germany repeats the odious aggression of 1914.

"We will answer as we did in 1914.

"They Shall Not Pass.

"Our very life and honor are at stake.

"We will resist to the end.

"Our appeal to the Allies has been heard.

"All Belgians defend the Fatherland.

Canadian Wartime Fliers

Wing Commander T. A. Lawrence Director of Plans and Operations, R.C.A.F.

By The Canadian Press

Canada's northeastern gateway, Hudson Strait, is an open book to Wing Commander Thomas A. Lawrence, director of plans and operations for the Royal Canadian Air Force.

Lawrence is the man responsible for planning Canada's home air defence. Six months at the head of an air squadron surveying Hudson Strait in preparation for the opening of summer navigation during the summer into Hudson Bay.

So in the event of enemy raiders attempting to strike at the eastern Canada from ships which enter through Hudson Strait Wing Commander Lawrence will know how to deal with the menace.

He flew his last trip in the north as the highlight in his flying career and would like nothing better than to spend another summer in the wide open spaces and bracing atmosphere of the north. That opportunity is not likely to come until war clouds roll away and he is released from the senior air officers released from the duties which he them to office desks.

"Tommy" Lawrence, as he is known to officers of the air force, learned his flying in the latter part of the First Great War when he transferred to the air force from the infantry with which he had served overseas. He put wings in the last few months of the war and flew on the western front with the famous Camel in full retreat under the final smashing blows of the Allied armies.

A native of Barrie, Ont., he enlisted in the ranks in 1916 and went overseas with the 76th Battalion and went to France with the 4th Battalion. He was wounded in one of the fighting at Ypres and on the Somme in 1917.

His brief experience in war flying settled his course for life and on returning to Canada he joined the staff of the Air Board, the first civil aviation body ever constituted in Canada. When the Royal Canadian Air Force was established he transferred to it and was commissioned and so is one of the chartered accountants in the force.

Peace-time duties with the force gave him a knowledge of Canada on every type of flying assignment and to the air ministry in London where he served for three years as liaison to Canada in 1935 to assume command of the school of army co-operation at Trenton, Ont., and when war loomed in 1938 at the time of the Munich crisis he left a squadron to the Atlantic coast for defence duties.

Adventures in Peace

The Hudson Strait Expedition came in 1939 when Lawrence reached a party of 40 whose duty was to chart the waters for commercial navigation conditions in the northern stretch of water which leads from the Atlantic into Hudson Bay.

From three bases members of the party flew over the whole area under all weather conditions and at the season of the year and covered a good part of the coast-line by dogteam. On each flight and every ground journey members of the party were accompanied by Eskimos and Lawrence found the natives of the north took readily to flying.

Not a man was lost in the 14-month survey and only two aircraft out of seven taken in were lost. The first crash came when one officer was lost for 14 days. He made a forced landing on an ice-floe 40 miles out in the Atlantic. Fortunately he was rescued in time by Labrador coast and the officer and his Eskimo companion were able to make shore.

They ran short of food but were able to kill a walrus, and, tatistics and hungry, reached camp after an arduous walk while their comrades had scoured the entire search over the waters of the straits.

Wing Commander T. A. Lawrence, who was known as "Tommy" to his friends and as Air Vice Marshal T.C.A.F. base, was instrumental in garnering together one of the strongest hockey teams in the Royal Canadian Air Force. Playing at the Belleville Rotary Club tournament Lawrence, R. C. A. F. "Flyers" won the intermediate "A" championship of the O. H. A. Trophy and then continued in the Ontario Cup playdowns, to bring to Belleville the first silver cup competition in the history of the Bay of Quinte area. A born leader of men. Wing Commander Lawrence has welded together a team, composed of players from all parts of the Dominion, from rose to hockey heights to win the 1939 Intermediate "A" O. H. A. title. The team was finally eliminated by the strong Port Colborne "Sailors" in the Allan Cup play-

Pope Pius "Shocked And Deeply Grieved" By Germany's Invasion

Vatican City, May 10.—(AP)— Pope Pius is "shocked and deeply grieved" by Germany's invasion of Belgium, the Netherlands and Luxembourg, high Vatican sources declared today and L'Osservatore Romano strongly condemned the Nazi action, terming it unjustified and "sorrowfully" protest.

The regular the Vatican City newspaper was written by its editor-in-chief Count Della Torre. Challenging the German explanation for the invasion, the newspaper declared that Belgium and land always have preserved their neutrality with "scrupulous loyalty and vigorous loyalty."

Of Luxembourg, it said, "There never was any question."

"It is horrible," the newspaper said of the invasion of Belgium because "King Leopold is one of the most consistently Catholic of modern rulers."

FOUR SUCCESSFUL IN SCIENCE EXAMS

Four former pupils of the Belleville Collegiate Institute in the list of successful students trying their science exams at Queens' University. Examinations while there other Belleville boys, Robert Lill, Norman Moon and Don Spring were also successful in their science exams. Results for the Arts class have

FOR SUCCESSFUL EXAMS

Four former pupils of the Belleville Collegiate Institute in the list of successful students trying their science exams at Queens' University. Examinations while there other Belleville boys, Robert Lill, Norman Moon and Don Spring were also successful in their science exams. Results for the Arts class have

NAZIS CLAIM SPY ACTIVITIES ARE UNCOVERED

Frick Charges Netherlands Collaborated With Britain in Espionage Against Germany Since 1918

Berlin, May 10—(AP)—The Nazi high command and Interior Minister Wilhelm Frick today claimed that startling espionage activities had been uncovered in Holland. The announcement coincided with Germany's swoop into Belgium and The Netherlands.

The government made public purported documents which altogether demonstrated that the low countries were already associates at arms and in spirit with the Allies.

Frick charged The Netherlands had maintained the closest collaboration with Britain in espionage activities against Germany since 1914.

Frick asserted these facts would be brought out in the early trial of Netherlands Dr. Christian Johan Stevens and Sigismund Payne Best of Britain, he said would reveal the Dutch side of The Netherlands-German border incident last November, in which the Munich beer cellar explosion.

Frick asserted these facts would and Stevens would "unravel the dark threads of British espionage and anti-social elements" to bring about a revolution in Germany, Holland, Belgium, Hitler and make peace with Britain.

Defends Battleships



Testifying before the Senate Naval Affairs committee in Washington, U.S.D., Secretary of the Navy Charles Edison, declared that U.S. naval experts believe that Germany will not be able to destroy or even seriously damage the British fleet by aerial bombardment.

F. D. R. AGREES WITH WILHELMINA OF NETHERLANDS

President Stated He Was in Full Sympathy With Opinion Expressed

RECOUNTS PLEDGE

Washington, May 10—(AP)—President Roosevelt said today he saw no change with respect to the possibilities of the United States keeping out of the war.

Asked at his press conference if he told reporters that there was not much he could say about the situation abroad now and that it spoke for itself.

"I think I can say personally," he declared," authorizing that interpretation. "I am in full sympathy with the very excellent statement that was given out, the proclamation by the Queen of The Netherlands, and let it go at that. It is very leading."

In her proclamation read to the nation over the radio, the Queen addressed "A flaming protest against this unequalled violation of good faith and what is considered decent between civilized nations."

With reference to possible effects of Germany's attack of Holland, Belgium and Luxembourg on this country's neutrality statutes, a great many things were being studied, he said, but he had no data.

But in response to a question, he said that a German pledge, at the outbreak of the war in 1917, not to bomb "open," unfortified towns was being considered in the light of reports of the bombing of such cities.

With regard to possible extension of the area of dangerous waters around northern Europe from which neutral shipping is barred under the Neutrality Act, Mr. Roosevelt said that no change is contemplated in the status of the zone at the present time.

He had been asked whether it might be expanded to take in the Baltic and the Black Sea.

At an earlier conference with key officials on neutrality problems, the President said no conclusions were reached and that no immediate steps that might be taken.

SCHOOL BOY DIES, HIT BY BALL BAT IN HANDS OF GIRL

Toronto, Ont., May 10 (CP)— Ross Hill, 13-year-old schoolboy, died in hospital today as a result of injuries received Wednesday when a baseball bat struck on the head by a baseball bat in the hands of Betty Fraser, 12-year-old P. J. Sweeney said no inquest will be held.

Nazi Attempt to Kidnap Holland's Queen Ends in Death for Perpetrators

New York, May 10 (CP) — Two along with the lorries by a sudden burst of machine-gun fire," he stated. "Across the road in the meantime, a tank at the bridge heads, Dutch soldiers were replying with machine-gun fire and a shower of farm houses.

"Between 10 of the 18 planes had been set on fire by the Dutch snipers, the rest, with tracer bullets ripped through the aluminum fuselages, setting the gas tanks on fire.

"Three Heinkel bombers methodically dumped their cargoes on the city battlefield below.

"In the Hague area, Messerschmitt planes were straffing the Dutch mobilized columns on the roads. Here the Messerschmitt soldiers were sent out as flying squadrons in high powered cars, equipped with machine guns and automatic rifles, with the daring mission of German parachutists and receive their orders from couriers in motorcycles.

"And from what I saw this morning, this new type of aerial Blitzkrieg was being effectively handicapped by the mobile defence of the Dutch rolling around the countryside on wheels."

AUTO FINANCE

AUTO LOANS
REFINANCING

Cars, new and old, on terms which you will find suitable to your requirements. Motor cars of all descriptions—light-side assets for borrowing. Only the owner signs. Deal with confidence with the largest company of the kind in Canada.

D. H. MARSHALL
27 Bridge St. E. Phone 2173
Representing
CAMPBELL AUTO FINANCE
Windsor, Hamilton, Toronto, Ottawa

Business Directory

SURVEYOR

MARVIN LEMON
LAND SURVEYOR
and
CIVIL ENGINEER
194 Front St., Belleville. Phone 3238
Mc-1m

STOCKS & BONDS

EDGAR and CRAWFORD, MEMBERS of Toronto Stock Exchange. Phone 1126, Bom S. Bellcourt, branch manager. 93-tf

MINERAL BATHS

MINERAL BATHS AND MASSAGE. The finest treatment for Rheumatism, Arthritis, Sciatica, Lumbago, Rheumatism, Colds, etc. Separate baths for Ladies and Gentlemen. Open-air Swimming Pool. Bay Shore Mineral Baths 1122. THE HEALTH DEPT. Tweed, 201 William St., Belleville.

CHIROPRACTOR

R. A. WYATT, Ph.C., Chiropractor and Drugless Therapist. Specializes in Colds with Oil and Inhalant Treatment, Sinusitis, Radiotherapy, Ultra-Violet Ray, Infra-Red Ray, Electronic treatment for sinus conditions. Hours: 9-12 a.m., 2-5 p.m. Phone 900. Lady attendant.

H. B. and VERA B. PITCHER, Ph.G Chiropractors and Drugless Therapeutists, Adjustments, Radiotest Diagnosis and Treatments, Ultra-Violet and Infra-Red Radiations, Coagulation of Colds, Sinusitis, Neuritis, Rheumatism. Civil Bridge St. E., East, Belleville, Ont. Phone 1276.

INSURANCE

The thought of Fire loss half its Terrors when you're protected with our Fire Insurance.

SANDY BURROWS
and
HOWARD FROST
LIFE and FIRE INSURANCE
249½ Front St. Phone 482

HALL & EARLE

General Insurance, Fire, Automobile, Accident and Plate Glass
278 Front St. Phone 1156w

LEGAL

S. GORDON ROBERTSON, BARRISTER, Etc., Solicitor, Notary Public, Suite 23, 124½ Front St., Belleville. Phone 2500. Residence, Thirlmere, Phone 2500. 827-tf

CAMERON and SPRAGUE, Barristers, Solicitors, Notaries. Money to loan. Dominion and Bridge Streets, Belleville, Ontario.

T.Y. WILLS, BARRISTER, SOLICITOR, Notary Public etc. 13 Campbell St., Belleville. Telephone 74. Money to loan on mortgage. 618-tf

Screen Clock

BELLE THEATRE TIMES
DR. KILDARE'S STRANGE CASE
Lew Ayres, Laraine Day, Lionel Barrymore
2.40 — 7.26 — 9.50 ex
CURTAIN CALL
Barbara Read, John Archer
2.45 — 8.35

McCARTHY THEATRE TIMES
TROPIC FURY
Richard Arlen, Andy Devine
2.50 — 7.06 — 9.15
TIMBER STAMPEDE
George O'Brien
2.50 — 8.00 — 10.15

CAPITOL THEATRE TIMES
"RANGE WAR"
Bill Boyd as "Hopalong Cassidy"
7.12 — 10.30
"FREE ELONZIE AND 21"
Lynn Bari — Joan Davis
5.00

How To Overcome Piles And Rectal Soreness

If you are annoyed with itching piles or rectal soreness, do not neglect the same or run the risk of an operation. Any itching, soreness or painful passage of stool, is nature's warning and proper treatment should be secured at once. For this purpose get from J. C. McKown or any druggist, a package of Hemroid and use as directed. This formula, which is used internally, quickly relieves the itching and soreness and aids in healing the sore, tender spots. Hemroid is highly recommended, is easy to use and it seems the height of folly for anyone to risk an operation when a simple remedy, which is so pleasant to use may be had at such a reasonable cost.

TO LET

2 BRIGHT FURNISHED ROOMS suitable for light housekeeping. Immediate possession. m10-1t
187Bd.

TWO NICELY FURNISHED BEDrooms, spring filled mattresses, all conveniences. Phone 3240 m10-1t

LARGE BRIGHT WELL FURnished room with modern conveniences. Convenient to business section. Apply 23 Bridge East. m10-3t
West.

FIRST CLASS 4 ROOM APARTment, heated, with bath, electric refrigeration and stove, also 2 smaller apartments, will furnish if necessary. Also office Burrows Block, 249 1-2 Front Street. m10-3t

3 ROOM APARTMENT UPSTAIRS. All conveniences, garage. Immediate possession. Apply 43 Cannifton Road evenings. m10-1t

2 FURNISHED ROOMS GROUND floor suitable for light housekeeping. Private entrance. Good locality. Immediate possession. Apply 62 Pine Street. m10-1t

FINE APPLE ORCHARD 35 ACRES —3-room Concession Sidney, belonging to Frank J. Knight estate. Apply Box "Y" Ontario Intelligencer. Mc-8-10

5 ROOMED HOUSE — CONVENiences, continuous hot water, hardwood floors, garden, garage, reasonable rent. June 1st. Apply 181 Albert. M4-tf

202 GEORGE STREET — LOWER Suite in the Marshall Apartments. Beautiful rooms, large living room with coal fireplace, dining room, two bed rooms, bath, sun room, kitchen, garage. Electric stove and refrigerator supplied. Inspection by appointment only. Exclusive agents, Belleville Locators, Geo. N. Gorman, Prop., 166 Front Street — Phone 99, House Phone 687. M4-tf

241 BRIDGE STREET EAST — beyond Bleecker Avenue. Semi-detached frame house, living room, dining room, kitchen, four bed rooms, bath and furnace. Possession June 1st. Inspection by appointment. Exclusive Agents, Belleville Locators, Geo. N. Gorman, Prop., 166 Front Street, Phone 99, House Phone 687. M2-tf

214 DUFFERIN AVE. NORTH OF Bridge St. very desirable house, living room with coal fireplace, dining room, kitchen (wired for range), four bedrooms, sun room up and down, hardwood floors throughout, bath, furnace, garage. Available now. Exclusive agents, Belleville Locators, Geo. N. Gorman, Prop., 166 Front St. Phone 99, House phone (after 6.30 p.m.) 687. M1-tf

APARTMENT NEWLY DECORAT-ed. 46 W. Moira St. Apply on premises only Hotel Belvedere. m26-tf

11 MURNEY STREET, JUST below Catherine Street, solid brick house, double rooms, kitchen and den downstairs and three bedrooms and bath upstairs, hardwood floors throughout, large lot and excellent garden. A warm, comfortable and bright home. Exclusive agents, Belleville Locators, Geo. N. Gorman, Prop., 166 Front St., Phone 99, House Phone (after 6.30 p.m.) 687. a4-tf

DENTS IN YOUR $$?

We'll Help You Out!

If you're having budget difficulties, a Quinte loan has what you need. No red tape—low cost—strictly confidential—for every purpose.

QUINTE FINANCE
and
SECURITIES LIMITED
168 Front St. Phone 168
BELLEVILLE

LATIN TEACHERS OF DISTRICT MEET

On May 4, the second meeting of the Latin Teachers of the district was held in Belleville. Representatives of schools were represented: Albert College, Belleville C. I., Connecott C., Deseronto H. S., Napanee C. I., Picton C. I., St. Michael's Academy, Belleville, Wellington C. S.

Those present reported a very enthusiastic and profitable gathering. Miss Mary Hall, Belleville C. I., was elected secretary-treasurer for the coming year.

FOR SALE

20 WHITE LEGHORN HENS, 1 year old; all laying. Wm. Leach. Phone 1809. m10-1t

36 RED 2-TON STAKE TRUCK platform 12x7' 60" stake, Timkin, dual, right. Price right. Phone 2823R. m10-1t

GARPENTER'S TOOLS WITH box, also paper-hanger's outfit with ladders. Apply 213 Coleman Street. Phone 3036-R. m10-2t

USED ELEVINATOR ELECTRIC refrigerator, family size. This is a beautiful refrigerator and priced low for quick sale. Weaver's, 217 Front Street. m10-2t

GEO. N. GORMAN (Belleville Locators), would like to talk with persons interested in the purchase of real estate, regarding the property of the late Mrs. Way, 42 West Bridge Street, a fine property with excellent view of the bay. Offers will be considered. Inspection arranged. Phone 99 or after 6.30 p.m. 687. Address 166 Front Street, opposite city hall. m10-1t

DOUBLE FRAME HOUSE IN EXcellent state of repair and well decorated—23 and 23 1-2 Murney Street—six rooms one side and five rooms the other. Good garden. Low price for quick cash sale. Inspection by appointment. Exclusive agents, Belleville Locators, Geo. N. Gorman, Prop. 166 Front Street, Phone 99, House Phone (after 6.30 p.m.) 687. m10-1t

GEO. N. GORMAN (Belleville Locators), would like to talk with persons interested in the purchase of real estate, regarding the property of the late Mrs. Way, 42 West Bridge Street, a fine property with excellent view of the bay. Offers will be considered. Inspection arranged. Phone 99 or after 6.30 p.m. 687. Address 166 Front Street, opposite city hall. m10-1t

DOUBLE FRAME HOUSE IN EXcellent state of repair and well decorated—23 and 23 1-2 Murney Street—six rooms one side and five rooms the other. Good garden. Low price for quick cash sale. Inspection by appointment. Exclusive agents, Belleville Locators, Geo. N. Gorman, Prop. 166 Front Street, Phone 99, House Phone (after 6.30 p.m.) 687. m10-1t

MAN'S BICYCLE, GOOD AS NEW. Iron bed and springs, library table, dog house. Apply 421 Bleecker Ave. m10-1t

LEGHORN BABY CHICKS. Ready May 15th. J. F. Milburn, Phone 68-r-2. m10-1t

1 COAL RANGE, FAIR CONDItion. Cheap for cash. Apply 61 E. Moira Street. m10-2t

ONE DOUBLE BAR CRESCENT Lawn Mower. Call at 52 Alexander Street., Belleville. m10-1t

122 WHITE LEGHORN PULLETS 3 months old. Apply 16 Donald St., Phone 3082W. m10-1t

ONE BROOD SOW AND LITTER of twelve, two weeks-old. O. T. Seeley, 2 miles east of Foxboro. m10-1t

1936 CHEVROLET MASTER DE Luxe Sedan, good tires, small mileage, privately owned and driven since new. Owner at Quinte Motors, Pinnacle Street, Belleville. m10-1t

SMALL COMPACT HOUSE WEST Hill; 6 rooms, conveniences, screened porch and garage. Phone Saturday 2369J. m10-2t

36 DODGE CUSTOM SEDAN, 37 Desoto Sedan, 38 Plymouth Deluxe Coupe, 34 Chev. Special Sedan, 31 Buick Sedan, 29 Ford Coach, 26 Chev. Coach, 31 Rugby State Truck, 36 Reo Stake Truck, C. R. Clapp, Phone 602, 138 Front St. m9-2t

USED AUTOMATIC STOKERS, one Penn Pyrofer used two seasons, one Iron Fireman used five seasons. Priced reasonable for prompt quick sale. Apply Home Appliance Store, Phone 1181. m9-3t

COLLIE PUPS READY FOR SERvice born heelers. Harry Hall, Corbyville.

LOCOMOTIVE WASHING MAchine with heater. Phone 2964. m9-3t

THREE BURNER GURNEY GAS range, with oven. Good condition. Cheap. As is St., Paul St. m9-2t

QUANTITY ALFALFA HAY, GEO. Sutherland, 3rd Con. Sidney. Phone 437-r-21. m9-2t

2 YEAR OLD BLACK MARE Percheron; weight approximately 1,100. Apply E. A. Reid, Springbrook. m8-3t

RANGETTE GOOD AS NEW £20.00. Terms if desired, Walker Hardware Co, Ltd., 248-250 Front St. Belleville. m8-3t

2 CHOW DOGS, ABOUT 4 YEARS old. Apply G. Low, Phone 292, Cannifton Road. m7-3t

78 JAMES STREET—DESIRABLE roughcast house in good state of repair. Good lot and excellent garage. Reasonable price. Exclusive Agents, Belleville Locators, Geo. N. Gorman, Prop., 166 Front St. Phone 99 House Phone 687. M7-tf

"PROPERTIES FOR SALE IN ALL parts of city from $700.00 to $7,000.00. See our list before buying. Belleville Realty Co. E. B. Wilson, Prop. Kresge Bldg. 427-tf

79 CHARLES STREET, AT THE corner of Queen street—one of the most desirable building lots in the city together with roughcast house. Offers will be considered for this valuable property. Exclusive agents, Belleville Locators, Geo. N. Gorman, Prop., 166 Front street. M6-tf

ON TRENT ROAD THIS SIDE OF Ontario School for the Deaf — the desirable property of Mrs. J. F. Anderson—electricity and city water—double rooms, kitchen, pantry, three bedrooms, three piece bath, full basement, hot water heating, oil burner, garage, stable and hen house, about an acre of land on bay side of road. A very desirable property. If interested call or write Geo. N. Gorman, Exclusive Agent, 166 Front Street, Phone 99, House Phone (after 6.30 p.m.) 687. M7-tf

WANTED

JOB PRINTER

AT ONCE EXPERIENCED JOB printer. Apply stating experience and salary expected to Ontario Intelligencer, Belleville. m10-1t

TWO OR THREE UNFURNISHED rooms on Front Street or close to Front Street, as residence for one person. Phone 72 ring 4. m10-2t

CAPABLE YOUNG WOMAN DEsires housework by day or hour. Phone 885W. m10-1t

YOUNG CATTLE TO PASTURE. Clare Campbell, 2nd Concession Thurlow R. 4, Belleville. m10-1t

COOK FOR RESTAURANT, MAN. unmarried with references. Canadian preferred. Apply in person 268 Coleman Street, Belleville. m10-1t

CARETAKERS FOR QUINTE SEATing Club (Trench Section). Apply in writing, stating experience to Box I, Ontario Intelligencer. m10-2t

GIRL TO MIND CHILDREN evenings. Apply 8 Dumbar Street. m10-1t

TO LEASE FARM, HIGHWAY LOcation. Hydro, modern conveniences. Write Box R, Ontario Intelligencer. m9-3t

BY TWO LADIES, TWO SMALL light housekeeping rooms in private respectable home, immediately. Write Box B, Ontario Intelligencer m8-2t

AGENTS WANTED

MEN, WOMEN ROUTES AVAILable. Tea, Coffee, 250 Household Necessities. Premiums. Monthly Bargains make selling easy. Steady income. Pleasant, permanently. Write immediately, arrange for this year's business. Crezay Company, 1536 Dundas West, Toronto.

MEN AND WOMEN WANTED EXCELLENT DIRECT SELLING Opportunity — exclusive territory rights for two-way mirrors. Married men and women, selling a line of guaranteed quality products. Send for our Plan and catalogue TODAY. — Pamlex Products Company, 970 St. Clement Ave. Montreal.

M3,10,17,26,31, J7,14,21

BUSINESS LINERS

A THOUGHT FOR MOTHER'S DAY

A smart hat, Celanese hosiery, or Denis gloves. Displayed in the show case daily at Mrs. Harman's 42 1-2 Bridge Street, E. upstairs. m7-4t

TO-LET
IN FRANKFORD
STORE — 18' x 36'
Modern front, new lighting fixtures, newly decorated, ready May 15. Apply
GEORGE N. SPENCER
Phone 66 FRANKFORD
M10,2t

HARDWOOD FLOORS
NEW FLOORS laid and finished complete. OLD FLOORS made new by refinishing.
GLEN ELLIOT
Phone 1868W 141 Foster Ave.
A30-1m

FRIGIDAIRE
Electric Ranges
and
ELECTRIC REFRIGERATORS
RANGES from $139.00 up
REFRIGERATORS, from $129.00 up.
LOW DOWN PAYMENT OR TRADE IN.
Balance as Low as $5. Monthly.
Walker Hardware
COMPANY LIMITED.
248 - 250 FRONT STREET
BELLEVILLE
M10-2t

Easy Way to Relieve
RHEUMATIC
Aches and Pains
Here is a dependable way to get relief from the agony of muscular, rheumatic pains and muscular aches and pains. Go to J. S. McKown and get a bottle of Sloan's. If you are not pleased with the help it gives, your money back is waiting for you. Don't get sour over pains and suffering. Get Sloan's today. 25c, 50c, $1.00.

BIRTHS

DENTZES—At Simcoe, May 3, 1940, to Mr. and Mrs. Golda Dentzes, (nee Mary Phillips), a son. m10-1t

FRUIT MACHINERY CO., Ltd.

Specializing in
Custom Foundry Work, Repairing all Kinds of Machinery, Welding, Acetylene and Portable Electric, Blacksmithing. Ornamental Iron and Lawn Mower Repairs. Prompt Service. Phone 3 Trenton, Fr. No Middle Name.
268 FRONT ST. BELLEVILLE
TELEPHONE 69

Lumber and Shingles

OAK FLOORING,
DOORS, FRAMES, SASH
Rough and Dressed Lumber at
WHITE'S
LUMBER YARD
14 N. FRONT STREET
BELLEVILLE PHONE 625

NOTICE TO CREDITORS AND OTHERS

IN THE MATTER OF THE ESTATE OF FRANCIS GRILLS, late of the Township of Sidney in the County of Hastings, retired farmer, deceased.

NOTICE IS HEREBY GIVEN pursuant to the Revised Statutes of Ontario, 1937, chapter 165 section 51, that all creditors and others having claims against the estate of Francis Grills, late of the Township of Sidney in the County of Hastings, who died on or about the 11th day of March, 1939, are requested to forward their claims, duly proven, to the undersigned on or before the 29th of May next 1940.

AND NOTICE IS FURTHER GIVEN that after the said date the executor will proceed to distribute the estate among the parties entitled thereto having regard only to such claims of which they shall then have notice.

DATED at Belleville this 25th day of April, 1940.

CAMERON & SPRAGUE,
Barristers, &c., Belleville, Ontario,
Solicitors for the executors.
a26-m3-10

NOTICE TO CREDITORS

IN THE ESTATE OF WILLIAM JOHN DOUGLAS, Farmer, Deceased.

All persons having claims against the estate of William John Douglas, late of the Township of Huntingdon, in the County of Hastings, Deceased, who died on or about the 30 day of March, 1940, are hereby notified to send to the undersigned the solicitors for the personal representatives of the said deceased, on or before the 1st day of June, 1940, full particulars of their claim. Immediately after the said date the said personal representatives will distribute the assets of the said deceased having regard only to the claims of which they shall then have notice to the exclusion of all others and they will not be liable to any person of whose claims they shall not then have notice for the assets so distributed or any part thereof.

DATED at Belleville this 2nd day of May, A.D., 1940.

PORTER, PAYNE & ARNOTT,
219 Front Street,
Belleville, Ontario.
Solicitors for the Executors of the Estate of the Deceased.
M3,10,17

AUCTION SALE

Tuesday, May 14, at 1.30 p.m., 91 Bridge Street West, Mr. Gael, executor, nearly new Newcomb piano, 4 piece walnut living room suite, easy chairs, small tables, cook stove with oven, sideboard, couch and carpets, bedroom suites, dressers and stands, cooking utensils, curtains, garden tools, etc. Terms cash.

NORMAN MONTGOMERY,
Auctioneer, Phone 1170. m9-10-13

PERSONAL

ELIMINATE WAIST TAKE SLENder Tablets. $1. Dolan The Druggist

Good news for victims of Piles! Now you can buy Hemorrhoids in Belleville. Stop agonizing internal remedy, tested over 3 years, brought wonderful relief in 96% of all cases, even chronic conditions. First package satisfies or money back. Price $1 and worth it. Exclusive distributor, Dolan, the Druggist.
223 mi 8 15 21 29 a5 12 19 26 m3 10

BABY CHICKS

"Chicks full of life, . . good size . . . best I've handled for livability . . . making money with broilers", writes J. M. Martin of his Pullorum Free You can order chicks now? We've bargains. Good breeds for May buying are Barred Rocks, New Hampshire Reds, White Leghorns. J. S. MacKenzie & Son Co., 67 Front St. S., Phone 219.

Waalhaven Base Taken by Nazis

Despite Fire of Dutch Batteries Enemy Landed Troops in Parachutes

Rotterdam, May 10 —(AP) — German troops occupied Waalhaven Airport here today after destroying the flying field and hangars in a heavy bombardment.

Despite the intense fire of anti-aircraft batteries enemy troops succeeded in landing by parachutes from large transport planes. They overcame the Dutch soldiers there.

Germans also alighted on the Nieuwe Maas River in the centre of Rotterdam and occupied a big bridge over the river. They captured Maas Station.

Heavy fighting is now going on in Rotterdam. The Germans on the left bank of the Maas so far have been unable to cross because of the stubborn Dutch resistance.

Troops trying to advance along the left bank of the river from Waalhaven Airport also were said to have been checked.

ALL FOODS LOOK BETTER TASTE BETTER and are MORE HEALTHFUL When Cooked the
HOTPOINT
GENERAL ELECTRIC RANGE WAY.
WEAVER'S
227 Front St. Phone 1621

AFTER AN R.A.F. RAID ON BERGEN HARBOR



A Nazi supply ship and a wharf raid on Bergen harbor. The harbor of German transport ships lying in warehouses are shown blazing hot. The warehouses are also damaged by the fire and the roadstead, RIGHT, fiercely, foreground, after an R.A.F. British bombers as were a number

WARTIME MARCH OF THE GRENADIERS



Renowned down through British history in songs and stories, the British Grenadiers as once again top duty during the battle line that fits them for front line fighting on the Western Front.

LUXURIOUS NAZI MOTORSHIP REPORTED SUNK



One of the pride of the German motorship Robert Ley, which was while being used to transport troops to Norway. The ship was launched in 1938, is reported to have been sunk in the Skaggerak named after Robert Ley, leader of merchant marine, the 37,388-ton the Nazi labor front.

Bob Feller Limits Yankees To Three Hits, None Coming Until One Out in Seventh

Win by Cleveland Puts World Champions Further in the Cellar

TEX CARLETON WINS

After Pitching No-Hitter, Hurler Wins Ten Inning Struggle From the Cubs

(By Judson Bailey)

(Associated Press Sports Writer)

Bob Feller is just the kind of a feller who hates to keep rapping at that no-hit door long enough for it to open again.

You could count on the fingers of one hand all the pitchers who ever accomplished two no-hitters in a lifetime and the only one who ever got two in the same season was Johnny Vander Meer with his successive spectacles in 1938.

Yet Feller barely was sidetracked yesterday as he shutout New York Yankees for Cleveland Indians 4-0 on three hits. He didn't give up a safety until the seventh inning, when with one out Joe DiMaggio finally banged a single off shortstop Lou Boudreau's glove.

After that the tension was off and the 21-year-old Van Meter, Ia., speedster let out a single in the eighth and another in the ninth.

Two Carleton, making his first start since hurling a no-hitter April 30, looked in a dramatic duel with Larry French that went to 10 innings before the Brooklyn Dodgers broke through for a 4-1 victory over Chicago Cubs. The Dodgers bunched three in the 10th after two went out to win.

The horrible bottom in pitching was reached at Pittsburgh as the Pirates lost their ninth consecutive game by a 17-6 score to New York Giants. Frankie Freisch used five pitchers as the Pirates made seven errors.

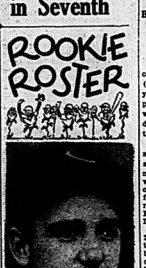
At St. Louis Rookie Ernie White came through with a good relief chore for the Cardinals, pitching seven scoreless innings as the Redbirds overpowered the Phillies 8-4.

Another creditable relief job was that of Herb Hash, the youngster who gave Boston Braves the Boston Red Sox. The Detroit Tigers came from behind to tie their game at five all in the seventh and then Hash shut them out until the 10th when Johnny Peacock singled with the bases loaded for a 6-5 verdict.

Dutch Leonard, a 36-game winner of a year ago who has had a tough time getting started this spring, threw another one of the hapless Chicago White Sox 8-4.

Bob Johnson scattered seven hits and the Browns took advantage of the wildness of Johnny Babich, previously unbeat, to crack down on the Philadelphia Athletics 4-2.

ROOKIE ROSTER



CLARENCE CAMPBELL, outfielder, Cleveland Indians ..... comes up from New Orleans where he batted .321 in 155 games ..... left-handed hitter, standing over six feet and weighing 188 pounds ..... native of Sparta, Va. ..... bonded Hampden-Sydney college ..... began his playing career at Durham, N.C.

"Y" Alleys

LADIES' AFTERNOON LEAGUE
Mayflowers, 2 Points:

Mrs. McKnight	182	199	163—544
Mrs. Cross	175	146	146—467
Mrs. Johnston	160	205	116—481
Mrs. Neal	134	188	156—478
Mrs. Doe	94	119	106—319
Total			2307

Busy Bees, 1 Point:

Mrs. Hardyce	139	131	231—492
Mrs. Ross	128	119	156—455
Mrs. Holland	134	139	138—411
Mrs. Fry	94	127	131—352
Mrs. Scott	177	141	344—662
Total			2146

LADIES' EVENING LEAGUE
"T" Golds, 3 Points:

Mrs. Wright	170	183	194—497
W. Elliott	162	119	143—424
M. White	136	158	192—486
L. Elliot	129	85	114—328
P. Webb	164	109	137—410
Total			2140

Reds, 0 Point:

L. Weymark	114	148	106—370
M. Hale	122	110	183—415
V. Sarley	140	185	119—444
F. Reid	119	118	111—348
F. Hinchey	81	99	120—300
Total			1942

WHY HAVE SORE FEET?
JUST RUB IN
MINARD'S LINIMENT

VANCOUVER LEAFS BEAT MONTREAL FOR SECOND TIME

Basketball Squad Has Practically Cinched the Senior Title of the Dominion

Montreal, May 10—(CP)—There can be no fault found with Donald (Dudie) Bloomfield that the 23-year-old Montreal Y.M.H.A. guard put on his star turn just at a time when Jim Hardiley of Vancouver decided he wanted to go hiking in the Dominion basketball final.

What happened was that the second game of the best-of-five series last night became a two-man show. But, while Bloomfield was a dazzling, fighting spearhead of the Montreal squad, his performance was relegated to a side ring by the tactics provided by Hardiley as he paced the Maple Leafs to victory.

A school teacher by trade, the 20-year-old forward on one time in the game mashed the Y.M.H.A. basket for basket when the Vancouver team threatened to collapse before Montreal's sustained offensive. In all, he tallied 14 of the Leafs points in a 48-46 victory that left Montreal needing only one more victory to take the series.

Perhaps even more heroic, however, was the manner he was a losing one was the youthful Bloomfield, playing his first year in a Dominion final. He scored 18 points—only one less than Hardiley—and alone more brilliantly against the Maple Leafs, a classier and more experienced team than Montreal.

Collegiate News

The Grade IX basketball championship was played off between IX-A and IX-D on Monday, May 6, IX-A were victors by a small margin defeating IX-D by 18-16. The teams were as follows: IX-A—S. Wiggins, D. Mason, F. Mills, B. Johnston, B. Green, B. Boyce and P. Laskaris. IX-D—R. Ryan, R. Eves, K. Campbell, D. Lovering, R. MacIntyre, S. Lazier, J. Lazenby and J. Lovering.

Lovering started the scoring for IX-D, IX-D held the edge during the first half. Score at the end of the first half, IX-D 12, IX-A 8. In the second half IX-A rallied and second period IX-A challed up four quick points, while the IX-D team fought frantically to even the score during the last few minutes. At the final whistle IX-A were the victors deservedly at IX-A's basket.

Mr. Campbell, referee was Boyes of IX-A with 12 points, and Lovering of IX-D, the parade for IX-D with 7 points.

—S. S. L.

Girl Cadets.

The so-called new idea of girl cadets is not as new as you may imagine. Some of the senior girls have been considering cadets for years. In 1932 there was one company in the school in Grade 8. We are now a regular battalion.

Each girl must have her own uniform. It consists of a navy skirt and white blouse to which is then completed by a navy colored forage cap and navy ankle socks.

The battalion staff, Mr. Harcis and Mr. Laughlin. Already the corps has commissioned officers and their direction. They have appointed suitable officers. Some of these may be changed but at present they are as follows: Officer Commanding, Lt.-Col. B. Saunders; Second in Command, Major J. Archibald; Adjutant, Captain Mr. Hall; Sgt.-Major, Sgt.-Major M. Lickfold; Reg'tl Q.M.S., J. Timmerman; "A" Company Commander, Lieut. Dr. Lasenby; Second in Command, Lt. H. Penn; "B" Company Commander, Major J. Watson; Second in Command, Lt. G. Potash; "C" Company Commander, Major C. Walker; Second in Command, Lt. D. Wonnscott; "D" Company Commander, Major W. Boady; Second in Command, Lt. B. Leslie.—Contributed by the Adjutant.

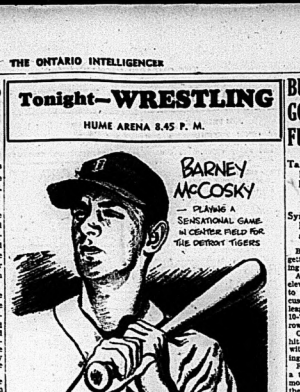
On Wednesday morning prizes in connection with the Elevator were presented in assembly by Mr. Jury. Mr. Jury said that he heard people say the Elevator was better this year and they had tried to make it better.

Minnie Slaii received first prize for sales, Margaret Brown second and Mavis Mantle third. Albert Adamson received the prize for pen and ink sketches, Bruce Cronk for senior story and Lloyd Gladwell for junior prize story.

Miss Ethel Wilson read the best poem was awarded to Tom Hyland and for the best essay to David Payne. The editor of the Elevator, Jack Zufelt, received the prize for the best cartoon.—A. M. B.

Tonight—WRESTLING

HUME ARENA 8.45 P. M.



Major Bowling League Honors Champions at Annual Banquet

Belleville Golf Wins High Honors With Jos Legault With High Average

OFFICERS ELECTED

Hailing their new champions, individually and collectively, the Major League of the Recreation Bowling Alleys held their annual banquet, presentation of prizes and election of officers at the Quinte Cafe last evening at which time Lester Shiels, popular Belleville bowler who was unable to participate in league competition this season owing to injuries, was honoured by being elected President of the league for the ensuing year.

The Belleville Golf quintette of grunders, who finished first in the league and winners of the post-season play-offs, were presented with individual cash prizes and the handsome Central Ontario bowling trophy. The championship team was composed of Joe Legault, captain, Pat Drumm, Harry Ridley, Evan Barlow, Art Little and Ted Hughes. In the league finals schedule Dave Tobe's Deacon Sportsmen quintette was second, while in the league play-offs Meade Johnson finished in second position and both were recipient of the cash prizes, that went with these honours.

Individual Prizes

The individual prizes won during the league competition were:

High Average: Joe Legault, 222.

2nd, High Average: Gar Anderson, 220.

High Three-String: Tony Morris, 942.

High Single: Harry Robinson, 367.

High Team Score: Deacons, 3754.

Secretary Art Little announced that the final standing of the six teams in the league schedule was: Belleville Golf, Deacon Sportsmen, Corbys A.C., Meade Johnson, Tip Tops and Adams Motors.

The election of officers resulted as follows:

Hon. Pres.—Newton Wilbur.

President—Arthur Shiels.

Vice-Pres.—Jack Fitzpatrick.

Secretary—Walter Jackson.

Treasurer—Clarence Bryant.

The league executive will be composed of the captains of the respective teams entered in the league for the season of 1940-41.

President as Chairman

Retiring President, N. Wilbur acted as chairman and toastmaster during the banquet. Considerable discussion was heard regarding the possibilities of changing the system of bowling giving next season's competition relative to the matter of changing or "switching" alleys during league games.

"I believe each team should bowl one game on a different alley," suggested Harry Robinson.

"Would it not be better to alternate on two alleys after five frames had been played? Or better yet, perhaps play on alleys, one and two alternately, when meeting one other team. This could be practiced on alleys three and four and five and six by other teams playing league games and then the bowlers would not have to walk so far from alley to alley," suggested Gar Anderson and President Wilbur.

The matter of "switching alleys" and any other new bowling rules and regulations was left in the hands of the incoming executive.

The banquet was closed with the singing of Auld Lang Syne, following which the members of the local Major League retired to the Recreation Alleys where they enjoyed an evening's recreation of bowling as the guests of Leo Barrett, manager of the alleys.

CANUCK ON ROLLERS

Melbourne — (CP) — Russell Canon, a Canadian hockey player in Australia, keeps in skating trim by roller-skating at the motor parts shop where he works here.

TO WRESTLE HERE

These are the only features that can be seen of the "Masked Marvel" who wrestles "The Great Ringer," another behooded professional grappler, in the main bout of tonight's card at the Hume Arena. Two other bouts precede the hooded men in the two behooded men in the main bout. This is the first time in the annals of Canadian wrestling that two behooded men have opposed each other in a wrestling bout. The loser must unmask here tonight.

BUFFALO BISONS GOING UNDER FULL STEAM NOW

Take Last Four in Row, League Leaders Being Latest Victims

LEAFS IN CELLAR

Syracuse Rallies in Ninth to Punch Home Two Runs and Win 6-5

Buffalo Bisons took a long time getting started, but they're travelling under full steam now.

After dropping nine out their first eleven games, the Bisons cathe back to take three straight from Syracuse and then knocked over the league leading Jersey City Giants 10-7 yesterday to make it four in a row.

Ollie Carnegie paced the herd's 12 hit attack on four Jersey hurlers, with a double and two singles, driving in three runs.

Rochester Red Wings jumped into a tie for second place with Baltimore by beating Newark 8-6 while the Orioles were losing 5-4 to Montreal Royals.

Eleven men went to bat for the Wings in the fifth inning when they pushed over six runs, after trailing 5-0, and sent their sixth game in their last seven starts. Frank Crespi was the batting hero for Rochester, with two singles in four times at bat.

A ninth-inning rally gave Syracuse Chiefs a 6-5 victory over Toronto Leafs, putting them in seventh place and dropping the Leafs into the cellar. At the end of seven innings Syracuse was leading 5-4, but the Chiefs went on a rampage in their half of the ninth to score two runs, driving Jim Walkup, Toronto starter, from the mound.

The Leafs came back for four runs in the last half of the inning, but singles by Warren, Hayes and Harig and an infield out, in first half of the ninth sent the tying and winning runs across for Syracuse.

PREAKNESS BIG, RAIN OR SHINE

Baltimore Agog Over It, Race May 11 With 40,000 Expected

Baltimore, Md., May 10—(CP)—Maid of Baltimore, fat, down in the dumps over age and pretty daffy over a horse race—the Preakness Stakes, this is Maryland's prettiest, oldest, richest race — dating back to 1873 when Preakness beat Kentucky Derby was run and 10 years later than the first "Queen's Plate" race.

The running of Preakness Saturday is expected to attract more than 40,000. Rain for the past two years has failed to dampen interest, but when so, more than 30,000 fans braved wet, chilly weather in 1939 to see Mr. L. B. Mayer's Challedon nose Challedon spisan in ahead of five rivals, including Bimelech, favorite of town.

Everybody who can goes to Pimlico on Preakness day — the rest listen to the race by radio in the clubhouses, hotels, flats, apartments and mansions. Bookies, who still operate openly in Baltimore, do a land-office business with their "commission."

The Preakness carries $50,000 in added money, put up by the Maryland Jockey Club. The purse is supposed to be nominated as yearlings and certain fees must be paid to keep them eligible. There is a special perquisite by which "supplementary entries"—horses not originally named—can be nominated at a fee of $15,000 by April 15.

The various eligibility fees, plus Jockey Club money, swell the total added money, made the Preakness worth a total of $71,345 last year. It is expected to grow close to $75,000 this year.

League Leaders

(By The Associated Press)

American League

Batting: Wright, Chicago, .450.

Runs: Case, Washington, 19.

Runs batted in: Foxx, Boston, 27.

Hits: Fain, Chicago, 31.

Doubles: Boudreau, Cleveland, 9.

Triples: Case, Washington, 4.

Home runs: Trosky, Cleveland, 7.

Stolen bases: Case, Washington, 7.

Pitching: Babich, Philadelphia and Hadley, Boston.

National League

Batting: Leiber, Chicago, .392.

Runs: Camilli, Brooklyn, 19.

Runs batted in: Lombardi, Cincinnati, 24.

Hits: Leiber, Chicago, 39.

Doubles: Leiber, Chicago, 7.

Triples: Ross, Boston, 3.

Home runs: Mize, St. Louis, 3.

Stolen bases: Frey, Cincinnati, 4.

Pitching: Walters, Cincinnati, 3-0.

GALA BANQUET FOR GENERALS

Oshawa, Ont., May 10 (CP)—Civic, Ontario government and Canadian hockey officials gathered here last night at a gala banquet for Oshawa Generals, junior hockey champions of the Dominion the past two years. More than 200 prominent persons in sport and business watched as the Generals individually received medals and awards.

In accepting the Memorial Cup, emblem of Dominion supremacy, J. B. Highfield, President of the Oshawa Club, said it was his desire that Oshawa become known throughout the sporting world,

GREATEST SALES GAIN IN THE TIRE INDUSTRY
The wrinkle's the reason
The GENERAL SQUEEGEE wrinkle TIRE
DISTRIBUTOR
J. B. BOYCE
BELLEVILLE PHONES 704 - 705

A Grain of Salt

Do not be too ready to believe the latest tales about suspended squadrilles, dismissals, shots and subhushes among the gangsters in the Greater Germany. A grain of salt, please! We have heard all that before.

True, we have actually seen it before, too. And certainly we would not put it past the merciless Hitler to plunge his partners into another blood bath.

Even so, the Gestapo grip upon Germany remains secure. And there are strong reasons to believe it.

Germany is at war. In wartime the human nature of the Fatherland will follow their home butchers; if they don't, because they are polite they try to get away.—London Daily Mirror.

WHAT THE MAN ABOUT TOWN WILL WEAR

CAN BE FOUND AT ALL TIMES AT THIS QUALITY STORE FOR MEN!

• SUITS and TOPCOATS

ARE SMARTNESS THEMSELVES THIS SPRING

COME IN AND SEE OUR SELECTION

QUICK & ROBERTSON
Correct Clothing for Men

CALLING 'EM

Between the Lines

with Ken J. Colling

DID YOU KNOW THAT— Max Swanston, former Peterborough ball player and last head of the now only-a-fond-memory C.O.B.L. was a visitor in Belleville yesterday?..... And "Swanie" just can't seem to understand the disinterest shown in Belleville towards baseball—well Swanie, who can?..... That "Red" Scanlon, former Kingston starry outfielder, is now located in Peterboro'..... and that there's no use of the Littlock City scribe pretending ignorance when one knows a classy southpaw will turn up along the shores of the Canadian most any day now..... and that most any old, or even young, lefthander can seemingly beat the Yankees nowadays? ..... That 36 three-year-olds are eligible for the 51st running of the King's Plate next week?..... that the post-entry favorites are O. M. Hendrick's Dark Comet and Frontenac Farms' Sir Gallahad III..... but always remember Bimelech..... Some of the boys collected heavy sugar on Honey Cloud the other day, but we were in the can.

There should be some real fun at the Hume Arena tonight when "The Great Ringer," a behooded grappler of considerable notoriety, meets "The Masked Marvel", another masked gent who tips the beams well over the 200-pound mark. Nevertheless, there is a angle which should prove satisfying to the paying customers, they'll at least see the features of one of the contestants. The main bout between these two heavies is to be a no-time limit bout, that is to say there will be a winner and also the loser when somebody gets pinned or submitted. Two other bouts precede the hooded men in the main bout. This is the first time in the annals of Canadian wrestling that two behooded men have opposed each other in a wrestling bout. The loser must unmask here tonight.

Jimmy Powers of the New York Daily News observes: "We still believe fans are entitled to know at once whether or not a man has reached first on a hit or an error. Radio fans are instantly given this information, but patrons inside the park are not. Leo Durocher is against this idea because, he says, it will cause some hitters to breed, if they think they have been deprived of a hit which has been conscientious on their running and rulled an error, and may fail to run hard when ahead on a hit. Now comes Casey Stengel, who says: 'Nonsense. For every batter who is deprived of a hit by the new petition there through an error, there is a disappointed fielder on the other team. Anyhow, at some of the fancy stakes you make players pay ball when they can afford to have their feelings hurt once in a while."

Both the "offers" and Corby's, of course, are unselling the fact there are but themselves in common intermediate "A" O.A.A.A. competition in Belleville. Perhaps they do not realize that Belleville has a population of less than 13,000 souls, while other centres of twice the population boast of but three clubs in intermiate "A" clubs, so apparently Belleville isn't too far behind the general trend of softball. After all in the city league competition, the "chinchomin" and the Barrage-led squad will have to look to their laurels when in competition with Point Anne before the summer is out. But in Hamilton the boys have garnered together a strong softball nine for O.A.S.A. competition, but can find no league in which to play, so says playing-manager Rev. S. Dafoe. There's quite a bit to the subject of "manihall", we hear the revival of girls' softball is already assured, but there will only be four teams permitted in the league during the first season of operation, whilst about takes care of that angle for the time being.

In their customary manner, that sees most everybody connected with baseball in Belleville, the annual Major "A" bowling league, of the Recreation Alleys, wound up their current season with the conventional banquet, presentation of prizes and presentation of prizes. The league was won by Belleville Golf, but Corby's was unable to bowl last season as they were divided between Cliff Faux's trousers so neatly at the end last week), there's no telling what may happen. As a matter of fact it wouldn't surprise us if the loser might just edly unmask the winner, if only to see what's cooking in the line of the fans double action and satisfaction.

Arch Ward, sports editor of the Chicago Tribune, writes: "Gabby Hartnett, unlike most ball players, never has chewed tobacco, but he wants to learn at this late date. This item should not be construed as a rap at the gum business, of course..... Connie Mack, who probably has watched more pitchers come and go than any other man in baseball, nominates Christy Mathewson as the greatest..... The $25,000 home Bob Feller is building for his parents near Van Meter, will have seven rooms and three baths and will be of modified English design..... Jimmy McCoy deposited that $45,000 he received for the Athletics in five banks, $9,000 in each.

TIRED and ACHEY

Sluggish kidneys may be to blame. Gin Pills help eliminate toxic wastes that tend to slow up kidney action. In the United States ask for "Gin Pills".

GIN PILLS FOR THE KIDNEYS

2 sizes in Canada and the U.S.—Regular and new, large Economy size. 20

TIRED and ACHEY



ABOVE, queen of the ice-skating set, only officially crowned squadrilles, dismissals, shots and subhushes among the gangsters in the Greater Germany. A grain of salt, please! We have heard all that before.

True, we have actually seen it before, too. And certainly we would not put it past the merciless Hitler to plunge his partners into another blood bath.

Even so, the Gestapo grip upon Germany remains secure. And there are strong reasons to believe it.

Germany is at war. In wartime the human nature of the Fatherland will follow their home butchers; if they don't, because they are polite they try to get away.—London Daily Mirror.

TIRED and ACHEY

Sluggish kidneys may be to blame. Gin Pills help eliminate toxic wastes that tend to slow up kidney action. In the United States ask for "Gin Pills".

GIN PILLS FOR THE KIDNEYS

2 sizes in Canada and the U.S.—Regular and new, large Economy size. 20

SCOTT'S SCRAP BOOK

By R. J. SCOTT



MORTAR WITHOUT BRICKS



A French 160-mm trench mortar emplacement in a front line trench as shown here with its crew in action on the Western Front.

CORRESPONDENT KILLED



Webb Miller, famous United Press war correspondent, was found dead beside a railroad track in Southwest London. It is presumed that he fell from a train.

Little Benny's Note Book

Pop was smoking to himself in his private chair and I said, Miss Kitty was telling us in school today about man being so cruel to nature.

Ladies too, sometimes, pop said. Ladies have been known to paint the most beautiful faces right out of the picture, he said, and I said, Well what Miss Kitty was talking about was trees, she said men chop down the most beautiful forests just for their own selfishness, I said.

I'm afraid that's true, pop said. Men's ambitions have always left destruction in their wake. A great dictator may have a head of gold and a pocket full of billyons, but it's very difficult for him to go down into history in a big way without putting an undue strain on cemeteries and hospitals, and a man cant make himself a king in the lumber industry and still leave the trees looking pretty, he said, and I said. Well supposing you could make a fortune in the lumber business and never hurt a single tree, what then?

Then you could really take a bow, pop said. It sounds like a noble axis but it seems to have some impractical aspects, he said and I said, Well why, pop, I mean I have an idea. Think of all the matches that only have time to burn about an 8th of an inch before they get blew out. So all you'd have to do would be to give people boxes to throw their match sticks in, and they'd probably be glad to do it free of charge, especially when in the course of business, and then you'd drive around with a truck and collect the boxes, and then all you'd have to do would be to invent some way to press the match sticks together to make big logs, I said.

All I can say is, I've heard worse ideas, pop said.

He's saying he hadn't heard better.

At least one very smart navy dress garnished with white is indicated in the average wardrobe. A good choice would be a frock of navy sheer crepe with tucked sections in the bodice making a crisscross treatment. Groups of tucks on the skirt. Valenciene trimmed white organdie ruches and cuffs.

Daylight Saving Time

Outstanding Radio Programs

FRIDAY, MAY 10.

NIGHT

6.30—Paul Sullivan Edits the News. —WABC.
7.00—Fred Waring in Pleasure Time.—WEAF, WGY.
7.15—Lanny Ross, tenor.—WABC, WGR.
8.00—Concert with Lucille Manners, quartet, Frank Black's orchestra.—WEAF, WRAM, CBL.
8.30—Death Valley Days. — WIZ, WHAM.
9.00—Walts Time, Frank Munn, tenor, Manhattan chorus; Al Lyman's Orch.—WEAF, WGY.
9.30—First Nighter, drama — WABC, WJR, WGR.
9.30—On the Boulevard. — CBL, CBO.
9.30—What's My Name, quiz prize. WEAF, WGY.
9.30—Command Performance, dramatic program.—WOR.
10.00—Don Ameche Variety Show.—WEAF, WHAM, WGY
10.00—Madison Square Garden Boxing Bout—WIZ, WHAM.
10.30—The Canadian Nailes Tuesday.—CBL, CFRB.

SATURDAY, MAY 11.

11.00—News; Cincinnati Conservatory of Music.—WJR.
1.00—Men's Glee Club of Temple University—WABC, WGR.
1.30—Luncheon at the Copley Plaza.—WJZ, WHAM.
3.30—News; Vera Brodsky, pianist. —CFRB, WABC.

NIGHT

6.45—Helen Briscoe and Gentlemen of Jive.—CBL, CBO.
6.30—Wayne King's Orchestra. — WABC, CFRB, WGR.
9.00—Styled by McIver. — CBL, CBO.
9.00—Your Hit Parade. — WABC, WJR.
9.45—Saturday Night Serenade. — WJR.
10.00—Melody in the Night.—WJZ, CBL, CBO.
10.00—Bob Crosby's Orchestra. — Mildred Bailey, vocalist.—WEAF, WJZ; Nimelee Kerre.—WABC, CFRB.

RADIO PROGRAMS

FRIDAY

8.00—Nat'l. Farm and Home Hour. WJZ, WHAM
8.00—Concert Orchestra—WJZ, CBL
8.30—Al Pearce's Gang—WABC, WGR
8.00—Yesterday's Children, drama —WJZ, WHAM
8.00—Kate Smith Variety Hour—WABC, WGR, CFRB
9.00—Horse Town—WJZ, WHAM
9.00—Johnny Presents; Drama; Orch.—WABC, WJR
9.30—This Amazing America, quiz show—WJZ, WHAM
10.00—Chamber Music—CBO, CBL
10.30—Believe It or Not Ripley — WABC
11.30—Salute to Byrd Expedition—WEAF, WGY

SATURDAY

1.00—Ben Bernie's Orch — WEAF, WGY
4.00—Club Matinee—WJZ, CBO, CBL
5.30—Human Adventure —WABC, CFRB
5.45—Frankness Stakes — WEAF, WBEN, WGY
7.35—Sky Blazers, drama—WABC, WJR
7.30—Confidentially yours—WOR
8.00—Share the Wealth, quiz. — CBO, CBL
8.00—Woody Herman's Orchestra —WJZ, WHAM
8.30—Radio Guild, drama — WJZ, CBL
8.00—Barn Dance—WJZ, WLW
10.30—Let's All Go to the Music Hall—CBL, CBO

RADIO DIRECTORY

CANADIAN STATIONS

	KCs.
CBO—Ottawa	1010
CBF—Montreal	690
CKOC—Hamilton	1150
CHML—Hamilton	1010
CKYK—St. Catharines	1280
CBL—Toronto	840
CRW—Windsor	960
CKLT—Toronto	950
CFRB—Toronto	690
CKNC—Toronto	1430
CFCL—Toronto	680
WTAM—Cleveland	1070
WENR—Chicago	354
WGN—Chicago	720
WGR—Buffalo	550
WHAS—Louisville	820
WEAF—New York	660
WJZ—New York	760

UNITED STATES STATIONS

WBBM—Chicago	770
WABC—New York	860
WBEN—Buffalo	900
WBAL—Baltimore	1060
WLW—Cincinnati	700
KDKA—Pittsburgh	980
WGY—Schenectady	790
WOR—Newark	710

Superman Exit Pinelli!

By Jerry Siegel and Joe Shuster



Tippie and "Cap" Stubbs

By Edwina





POP — Weather Conditions

By J. Millar Watt



Tillie The Toiler— Too Much to Swallow

By Russ Westover



Bringing Up Father—

By George McManus



Bonarlaw

Bonarlaw, May 10—The Springbrook Orange Hall was filled to capacity on Friday evening of last week when friends and neighbors of Mr. and Mrs. Clarence Wellman gathered and gave them a miscellaneous shower of many beautiful and useful gifts.

Mr. W. J. Barlow acted as chairman and asked Mr. and Mrs. Wellman to the platform when an address was read by Mr. Ernest Stiles wishing the newly married couple on behalf of their many friends a long and happy prosperous married life.

Both Mr. and Mrs. Wellman replied in a few well chosen words, thanking those present for the many useful gifts and the kindly words spoken and inviting all to call upon them in their new home.

All sang "For They Are Jolly Good Fellows" and gave three hearty cheers and a "tiger".

Dancing was enjoyed for several hours. Music was supplied by Miss Kay Doyle, piano, and Messrs. Chas. Campion and Alfred Cooke, violinists. Mr. Ritchie Mason acted as floor manager assisted by Mr. Cooke.

On Thursday last Rev. Canon W. B. Swayze, Mrs. W. G. Swayze and Mrs. W. J. Barlow of Bonarlaw, and Mrs. Geo. Simmons, Mr. Peter Simmons and Mrs. Christie of Stirling attended the ordination service in the Church of Mary Magdalene, at Picton, Ont.

Mrs. Morley Stocker spent the week-end in Hamilton, Niagara Falls etc.

Mr. Geo. E. Webb was admitted to Belleville Hospital on Sunday last.

The Springbrook Women's Institute held a successful euchre in the Bonarlaw Red Cross Club rooms on Wednesday of last week. The lady's prize was won by Miss Margaret Bivens and the gent's prize by Mr. Robert Swayze. The quilt on which tickets were sold was raffled off and was won by Miss Marjorie Bateman of Springbrook.

On Monday of this week Mr. Geo. E. Thompson and Mesdames G. E. Thompson, W. G. Swayze, W. J. Barlow, Geo. A. Bailey and Florence Bateman, members of the Bonarlaw Red Cross Association, attended an organization meeting in Belleville.

The Rawdon Township School Teachers' meeting held in the school house at Rawdon on Thursday last was well attended. School Inspector A. W. McGregor, B.A., was present complimented the officers on the fine type of meeting. The president, Mr. Lorne Johnson, conducted the business session. The program which was in charge of Miss Edith Tanner consisted of discussions, impromptu addresses, etc., and proved to be very interesting and instructive. Lunch was served at the close of the meeting and a pleasant half hour of social intercourse was enjoyed by all.

Cannifton

Cannifton, May 10—Women's Association met at the United Church on Tuesday last and presented a Dresden plate to Mrs. Gerber. Mrs. A. Armstrong before leaving here.

Mrs. George Storey spent a day with Miss Nelle Hagerman of Belleville.

Services in the United Church on Sunday evening were well attended.

Mrs. Willard and Mrs. Wales were Saturday evening callers on Miss Mahoney at Mrs. H. Calnan'.

Mrs. George Storey was a Monday guest of her friend, Mrs. Jack Moore of Brookbank.

Friends are sorry to hear that Mrs. Herb Smith has been removed to the Belleville General Hospital again.

Mr. and Mrs. Donald Downey have vacated the house of Mrs. Gilbert and are now residing on Bleecker avenue.

Friends are very glad to hear that Mr. Bill Caldwell is much improved.

Mr. Jim Ross spent a week-end recently in Toronto.

Moira

Moira, May 10. — Mr. Nelson Thompson of Toronto is spending a few days with his parents, Mr. and Mrs. David Thompson. At present Mr. D. Thompson is quite ill and is confined to his bed and under the doctor's care.

Callers at the home of Pte. and Mrs. Joe Williams on Sunday were Mr. and Mrs. Fred Campbell and Ralph of Foxboro, Mr. Gardiner Mills of Hallowy, Mr. and Mrs. William Shaw, and Mr. and Mrs. Milton Shaw and Wayne, Mr. and Mrs. Chas. Mills and Roy, Mr. and Mrs. Clifford Mills and family, all of Frankford, also Mr. and Mrs. Blake Ketcheson and Mr. Geo. Hollinger of Moira.

Miss Grace Vanderwater, Reg. N., has returned to resume her duties at Montreal, having spent the past several weeks here with her mother.

Callers recently at the home of Mr. and Mrs. J. F. Hertly were Mr. and Mrs. Wm. Leslie of Belleville, also Dr. and Mrs. O. Dupras of Belleville.

Mr. and Mrs. W. Hazzard of Belleville were guests for the week-end with Mr. and Mrs. Milo Hazzard.

Mr. and Mrs. Max Reynolds of Bancroft visited a few days last week with the latter's parents, Mr. and Mrs. William Vanderwater.

Miss Keitha Brickman, Reg. N., and Mr. and Mrs. Chas. Caverly of Belleville were guests on Sunday at the home of Mr. and Mrs. J. J. Brickman.

Mr. and Mrs. Burton Foster and family took dinner on Sunday with Mr. and Mrs. Geo. Dickey, Bethel.

Mr. and Mrs. Ed. Reid and daughter of Frankford visited one evening recently with the latter's parents, Mr. and Mrs. Chas. Moreland.

Huffs Island

Huff's Island, May 10.—A number of the Island young people attended the Eastern Star dance at Quinte Inn Wednesday evening and report a good time.

Men with teams and tractors are now busy on the land striving to get their seeding done with as little delay as possible.

Mr. and Mrs. W. Wilson and boys spent Sunday afternoon with Mr. and Mrs. R. Palman and family.

Mr. and Mrs. J. Hatfield, Mr. and Mrs. H. Fuller and family were callers at Mr. S. Black's on Sunday.

Miss G. Wallbridge, Belleville, spent the week-end with Mr. and Mrs. F. Nightingale and family.

Callers at Mr. L. Wallbridge's on Sunday were Mrs. P. Peck, Misses J. Corner, E. and D. Peck.

On Sunday evening Mr. and Mrs. L. Wallbridge attended the reopening of the church at Melville which has undergone extensive improvements.

Mr. and Mrs. J. S. Wallbridge attended the funeral of the late Mrs. J. Ketchesen, Avondale, on Monday.

A good many from the Island attended the funeral of the late Mr. J. Barber on Tuesday.

Several have been transplanting tomato plants at Mr. E. Hall's green house recently.

4th Thurlow

Fourth Thurlow, May 10.—Bethany congregation welcomed Rev. Armstrong back on Sunday after several weeks' absence owing to illness.

Mr. Maynes of Trenton has been visiting recently with his niece, Mrs. J. W. Yakeman and Mr. Yakeman.

Mr. and Mrs. George Garrison visited on Sunday with Mr. and Mrs. Walter Sheffield.

Mr. and Mrs. Chas. Cole, also Mr. and Mrs. Grant and family spent Sunday with Mr. and Mrs. Jack Poore and family, Smithfield.

Mr. R. C. English, Melrose, visited on Friday with his cousins, the Cooley and Treverton families.

Mr. Fred Garrison spent the week end with his family here.

Mr. and Mrs. William Martin and son, George of Oakville, N.Y., called on Mr. and Mrs. Blake Way and Mrs. Lydia Way, also the Cooley and Treverton families on Saturday evening.

Mr. and Mrs. B. Martin and Duane visited on Sunday with Mrs. Angus Martin, Belleville.

Master Harold Cole spent a day recently with his friend, Milton Treverton.

Mr. John Cole called Sunday evening on Mrs. James Cole, Salem.

Mrs. Lydia Way and Mrs. S. C. Cooley spent Sunday afternoon and the tea hour with Mr. and Mrs. George R. Martin, Sixth Line.

Mr. and Mrs. Robert Miller and Mr. and Mrs. Arthur Miller called on Mrs. Robert McMechan, Melrose, Sunday afternoon.

A number of young people from this line attended the Sunday evening Young People's service which was held at Melrose Sunday evening.

West Huntingdon

West Huntingdon, May 10.—The W.M.S. of the United Church held their May meeting in the Orange Hall on Thursday, May 2. The members gathered in the forenoon and enjoyed a pot-luck dinner together. Mrs. J. C. Bills was the guest speaker for the noon hour and gave a very interesting talk on Red Cross work telling of its origin and the wonderful work it carried on. She also told of some of her own experiences as nurse overseas during the last war. This address was much appreciated. The regular meeting of the W.M.S. followed. The president, Mrs. Porter Wilson, opened the meeting with a short reading on stewardship, and a hymn. Mrs. J. S. Wilson led in prayer and Mrs. Melville Reid gave the Scripture lesson. Fourteen members and three visitors answered the roll call giving the name of a Bible character. Three members answered the Match Verse. The delegate to the Belleville Presbyterial, Mrs. Clifford Elliott, gave an interesting and helpful report of the convention. The Christian citizenship secretary, Mrs. Elmer Post, was in charge of the program. Several members gave readings and a play on Temperance was given by Mrs. Moorcroft, Mrs. Mae Sarles, Mrs. Reid and Mrs. E. Post. Business items were discussed and Mrs. Stevens, Mrs. Wilson closed with prayer. Collection for the dinner was $4.00.

The annual meeting of the Huntingdon Township Bible Society was held in the Main United Church on Friday evening. Mr. Frank Palmer was in charge of the meeting and conducted the worship service. Interesting reports were given by Rev. R. A. Allnutt of Toronto and after giving a brief address showed some excellent moving pictures showing the great work being accomplished by the Bible Society and missionaries in China. Mr. Arthur Wilson presided over the election of officers for 1940, Mr. Frank Palmer being elected secretary-treasurer, and Miss Beasie Fleming, secretary-treasurer. It was decided to hold a Bible Sunday on the second Sunday in June.

The Young People's Union of the United Church was held at the home of Mr. and Mrs. John Moorcroft on Friday evening with an attendance of thirty. Mr. Harold Hilliard had charge of the program which consisted of a worship service, reading by Theda Moorcroft and piano solo by Georgie Pitman. In the business period Mr. Jack Pitman was appointed third vice-president succeeding Mr. Keith Bray who is absent for the summer. Annie Cooke and Theda Moorcroft conducted contests and lunch was served.

Mr. and Mrs. William Gay celebrated their 50th wedding anniversary on Wednesday. They were entertained for the day at the home of their daughter, Mrs. Samuel Eagleton of Stirling.

The farmers are speeding spring work on the land and a number of tractors are kept busy. The land is working up nicely. This week will see most of the seeding completed.

The cheese factories of the district have all started operating. The sudden drop in cream prices and fairly good demand for cheese has established the cheese industry back to its former place of a few years ago.

Sunday guests of Mr. and Mrs. H. R. Rutter and Miss Reuta Hollinger were Mr. and Mrs. William Brooks of Belleville, Mr. and Mrs. Ambrose Smith of Madoc, Mr. and Mrs. Harry Dafoe and Carman of Carmel, Mrs. Stewart and Mr. Kenneth Stewart.

Messrs. John Geen and Arthur Wilson attended the Belleville Presbytery meeting held at Bloomfield United Church on Tuesday.

Mrs. Peter McInroy spent a few days last week with her daughter, Mrs. Albert Campion of Anson.

Mr. John Wright, road superintendent of Huntingdon Township has been busy of late grading all the township roads.

Mr. and Mrs. Frank Craig of Tweed were recent guests of Mrs. Fred McCauley.

Miss Jean Post visited her aunt, Mrs. Hiram Reid of Ivanhoe.

Mr. and Mrs. Stanley Freeman of Yarker were recent guests of Mr. and Mrs. William Dean.

Mr. and Mrs. Fred Hall of Stockdale, Mr. and Mrs. George Bristol and family of Frankford were Sunday guests at Arthur Wilson's.

Mrs. Wilbur Sherry of Thomasburg spent a few days with her sister, Mrs. Charles Irvine.

Mr. and Mrs. Arthur Burke of Belleville were Sunday guests of Mr. and Mrs. Ben Brough.

Mr. and Mrs. Morley Smith and Barbara and Miss Ruth Bray of Belleville spent Sunday evening with Mrs. Effie Wilson and Sarah.

Mrs. Geo. Post is spending a few days with Mr. and Mrs. Harry Lee of Belleville.

Mr. and Mrs. Carson Stratton and Miss Beasie Short of Belleville, and Mr. S. Burley of Trenton Airport were Sunday guests of Mr. and Mrs. Clifford Green and Mr. Amos Carson.

Mr. and Mrs. B. Martin and Duane visited on Sunday with Mrs. Angus Martin, Belleville.

Master Harold Cole spent a day recently with his friend, Milton Treverton.

Mr. John Cole called Sunday evening on Mrs. James Cole, Salem.

Mrs. Lydia Way and Mrs. S. C. Cooley spent Sunday afternoon and the tea hour with Mr. and Mrs. George R. Martin, Sixth Line.

Mr. and Mrs. Robert Miller and Mr. and Mrs. Arthur Miller called on Mrs. Robert McMechan, Melrose, Sunday afternoon.

A number of young people from this line attended the Sunday evening Young People's service which was held at Melrose Sunday evening.

STORE HOURS: 9.00 A.M. to 6.00 P.M. SATURDAY: 9.00 A.M. to 9.30 P.M.

C.D.S.

Give "HER" GLOVES

For Mother's Day

And choose from our complete stock of fabrics, kid, suede, etc. A wide variety of styles, in the smartest shades for the new season. Priced, pair ..... 59c - $2.95

— Main floor, left

MAY 12th

MOTHER'S DAY

What About Dainty Linen Hankies?

Dainty linen hankies, with tatted edge or finished with fancy lace edge. Probably the very type Mother would select for herself.

Each 19c

— Main floor, centre

Tasty Treats For Mother

Always acceptable as a Mother's Day gift are the delicious lids list below and select Her favorite.

Boxed Chocolates

In Mother's Day Wrapping

Attractively wrapped for Mother's Day — pound boxes of assorted chocolates, specially priced at 37c

TURKISH DELIGHT, lb. 15c

PEPPERMINT PATTIES, lb. 19c

FRUIT DROPS, lb. 15c

EATON MADE BUTTER-SCOTCH FINGERS, Special for Wednesday, lb. 15c

— Main floor, right

'Artificial Flowers

In Novelty Containers

Attractive gift ideas for Mother, and something that should last well, too. Flowers come in various styles and are contained in novel chinaware baskets, bowls, animal figures, gracefully designed pots, etc. Gay little affairs that should bring brightness and cheer to Mother's Day. Priced, each ..... 15c to $2.50

— Main floor, centre

Give Mother A New Hat

A practical suggestion for a Mother's Day gift . . . a new hat in the season's newest style. At the C.D.S. you'll find plenty of variety both as to style and color, not to mention the smart trimming details. Choice of navy blue, black, white and Sheer Blue. Priced each ..... $.98

— Second floor

Giving Mother A Handbag?

Then you'd better see the smart collection at C.D.S. have to offer! New, novel shapes, new fancy styles, etc. in our fine array; in smart new shades, too. A wide variety of both fabrics and leathers from which to choose.

Prices, each ..... 1.95 to 4.95

— Main floor, centre

Something Mother will be able to treasure for years. Attractive styles with appropriate verse for Mother's Day. Some with gilt metal frames, some with silk mounts, and still others in modern streamlined effect. Wide choice of designs and verses.

Each ..... 25c and 49c

— Main floor centre

Eaton Branded Line

Silk Hosiery

For Mother's Gift

A lovely Gift for Mother this year, and whether you choose our fine quality Eatons Hose at 1.00 pair or the popular priced "Pin-Money" line at 59c pair, you know you are getting real value for your money. In the new costume colors. Sizes 8½ to 10½.

Eaton Branded Line Hosiery is featured at new lower prices, too!

EATONIA, now, pair 1.00

BRAEMORE, now, pair 85c

EATON THRIFT, now, pair 69c

PIN-MONEY, now, pair 59c

HOSIERY DEPARTMENT, — Main floor, left.

Mother's Day Picture and Verse

Flowers for Mother's Day

SPECIAL FEATURE! "KING ALFRED" Daffodils dozen 59c

WHITE and RED CARNATIONS — large, each 17c

PINK and WHITE CARNATIONS, Small, each 10c

SNAP Half dozen 49c

DRAGONS, "DARWIN" TULIPS. Half dozen 49c

Main Floor, centre

Our Own Branded Lines of Lingerie

BRAEMORE RAYON LINGERIE

Lovely garments for gift giving Mother's Day. Beautiful quality rayon, in pink petal or white. Selection includes vests, panties or bloomers. Sizes small, medium and large.

Braemore quality, each 55c

— Second floor

MAYFAIR VESTS - BLOOMERS - PANTIES

Superb quality "Courtauld's Quality-Control" rayon, in white or a pink petal. Garments include built-up shoulder vests, bloomers and dainty panties. Full cut garments that are outstanding value at this price. Sizes small, medium and large. Mayfair quality, garment 1.00

— Second floor

BRAEMORE RAYON SLIPS

Here's a splendid gift idea for Mother's Day—our famous Braemore quality rayon slip, in either straight cut or Princess style, of superb quality suede finish rayon taffeta. In white or petal pink. Sizes 32 to 44. Only, each 1.00

BUILT-UP SHOULDER SLIPS

Of rayon taffeta, in regular sizes and oversizes. Priced each ..... 1.00 to 1.59

— Second floor

Printed Oiled Silk Umbrellas

She'll love one of these oiled silk umbrellas for "Her" gift this year! In smart colour combinations, as well as black and white. Many smart choice of new novel handles, too. Each ..... 1.25 to 2.25

— Main floor, left

TRUDEAU'S ANNOUNCE— A NEW USED CAR POLICY

Exchange Your Present Car for one of our famous

10-POINT USED CARS

offering these advantages . . .

1. —NEW-CAR WARRANTY for ninety days or four thousand miles on a 60-50 basis.
2. —FOUR NEW TIRES with factory guarantee.
3. —NEW BATTERY with factory guarantee.
4. —THOROUGHLY RECONDITIONED MECHANICALLY, including brakes, steering lights, starter and generator.
5. —SUMMER CONDITIONED—proper grade of oil and grease.
6. —EQUIPPED WITH HEATER.
7. —COUPON BOOK — six lubrications.
8. —FULL TANK OF GASOLINE.
9. —TERMS TO SUIT YOUR BUDGET.
10. —TWO-DAY MONEY-BACK GUARANTEE.

100 CARS TO CHOOSE FROM

Generous allowance for your present car and easy terms on the balance

TRUDEAU MOTOR SALES

BELLEVILLE — PICTON — STIRLING — TWEED

MB-10-13-15-17

CANADIAN DEPARTMENT STORES

Probabilities
Lower Lake Region—Moderate to fresh northerly winds: fine, Sunday. Moderate variable winds; fine and somewhat warmer.

The Ontario Intelligencer

BELLEVILLE, ONTARIO SATURDAY, MAY 11, 1940

Temperatures

	Max.	Min.
Today	51	41.2
Year ago	59.5	39

Weather—Cloudy.

GERMANS BOMB BRUSSELS TWICE

Airdromes at The Hague and Rotterdam Officially Reported Recaptured by Dutch After Bitter Battles

MILITANT BELGIUM STOPS LIGHTNING INVASION

Germany's Thrust on Land Bogs Down in Maze of Traps Prepared to Halt Blitzkrieg

In All Border Areas Nazi Invaders Halted by Army Under Personal Command of King Leopold III—Behind Lines Defenders Mop Up Parachute Troops

JEER AT PRISONERS

British and French Fighting Forces Rushing to Join Belgium Troops Pelted With Flowers as They Marched Through Cities —Death List in Fighting Heavy

Brussels, May 11—(AP)—Brussels was bombed twice today while the Belgian army's strong line of defence continued to hold up the German invaders and British and French troops supported by tanks and artillery moved up to bolster the Belgian positions.

Ambulances returning to Brussels hospitals indicated the latest sorties of the Nazi bombers had taken a heavy toll. The first bombing of the capital yesterday morning left 41 dead and 62 injured.

This morning's first alarm sounded at 6:15 a.m. (1:15 a.m. EDT), the second 55 minutes later.

(Continued On Page Eleven)

THE WEATHER

Toronto, May 11 (CP) — The weather has been fair and warm in the western provinces and fair with moderate temperature in Ontario.

Lake Superior—Light to moderate variable winds; fine, Sunday. Fresh southwest winds; fair and warm.

Western Provinces—Fresh southerly winds; fair and warm. Sunday, fresh southwest to west winds; mostly fair with stationary or slightly lower temperature; probably light scattered showers in the north portion.

Places:	High	Low	Rain in inches	Temp. Today
Calgary	48	31		54
Edmonton	50	30		58
Saskatoon	60	32		57
Prince Albert	58	37		54
Winnipeg	50	38		48
Sault Ste. Marie	53	30		51
Toronto	42	35		40
Ottawa	41	36		40
Montreal	50	33		39
Quebec	46	32		39
Halifax	54	38		54
New York	53	70		49
Miami	67	83		64
Los Angeles				66
Bermuda	70	73		66

NAZI OUTRAGES SERVE TO EXALT ALLIED CAUSE

Prime Minister Mackenzie King Vigorously Condemns German Invasion in Broadcast

MUST BE PREPARED

Ottawa, May 11 (CP)—Condemning the German invasion of Belgium and the Netherlands in terms of the most vigorous language he ever used in a public utterance, Prime Minister Mackenzie King said in a broadcast that Nazi outrages "serve only to exalt the Allied cause and to strengthen the determination of each one of us to end this evil thing forever."

Canada's "unwavering support" for the violated lowland countries was pledged by the prime minister in a speech last night over the hookup of the capital yesterday morning left 41 dead and 62 injured.

This morning's first alarm sounded at 6:15 a.m. (1:15 a.m. EDT), the second 55 minutes later.

(Continued On Page Eleven)

JAPAN EXPRESSES GRAVE CONCERN

German Invasion May Modify Status Quo of the Netherlands East Indies

Tokyo, May 11 — (CP-Havas)— The Japanese cabinet today instructed Foreign Minister Admiral Arita to notify the foreign powers of "Japan's great concern regarding a situation likely to modify the status quo of the Netherlands East Indies."

Verbal notification of this Japanese concern was expressed in diplomatic representatives when, at the governments's request, they called at the Foreign Office.

Those summoned included the French and Netherlands ambassadors, representatives of the British and German embassies and the counsellor of the United States embassy.

NATION IS ASKED TO RALLY BEHIND THE NEW PREMIER

Former Prime Minister N. Chamberlain Will Likely Accept Post in Churchill's Cabinet, He Announces in Broadcast

4 LIKELY TO GO

Sir Kingsley Wood, Sir Samuel Hoare, Oliver Stanley and Sir John Simon on the Blacklist

London, May 11 (CP). — Neville Chamberlain stepped out as prime minister so that Winston Churchill, First Lord of the Admiralty in two wars, could form a National Government of many parties to still the storm of criticism arising from Britain's military failure in Norway.

Mr. Chamberlain, who relinquished the seals of Britain's highest office yesterday to still party strife, agreed to serve in Mr. Churchill's cabinet.

Financial circles said Mr. Chamberlain probably would be chosen Chancellor of the Exchequer, the post he held in the Baldwin government before becoming prime minister last year. Other quarters predicted he would be Lord President of the Council, Minister without portfolio or leader of the House of Commons.

(Continued On Page Eleven)

NAVY LAYS MINE FIELD

London, May 11.—(CP)— The admiralty gave notice today that mines may be laid without further warning in the vicinity of the Norwegian coast along a line running northward from a point 62 degrees 30 minutes north to another slightly north of Namsos.

TWENTY REPORTED KILLED

Amsterdam, May 11 (AP).—A German plane bombed the centre of Amsterdam and machine-gunned it, reports said 20 persons were killed.

The raid occurred at 11 a.m. (6.40 a.m. EDT).

Bombs struck dwellings about 300 yards from the post office building.

BRITISH EMBASSY STAFF MEMBERS ASSAULTED, CLAIM

Attacked and Beaten While Accompanying Two Correspondents to Their Home After Dinner Party

PROTEST PREPARED

Also Reported Anti-British Posters Have Made Appearances in Rome

Rome, May 11—(AP)—Reliable quarters reported today that Sir Percy Loraine, the British ambassador, is preparing to protest to the Italian authorities against a reported assault on two members of his embassy staff and the appearance of anti - British posters in Rome.

Informed sources said the British, George La Rondbere, Secretary of the Embassy and Commander Rodd, Assistant Naval Attache, were attacked and beaten by two who were plastering posters on walls last night.

Two American newspaper correspondents, Miss Virginia Cowles and John Whitaker, had been guests of the British at a dinner party. The officials were taking them home when the attack occurred.

The party first stopped at the hotel of Miss Cowles, where they found posters on the hotel facade.

Seven Allied Trucks

While they were reading the posters, a witness said, seven men attacked the three men without warning and slugged them for several minutes. The Britons then told their assailants they were from the British embassy.

A crowd collected of about 50 men who had been pasting posters. The British officials then entered the hotel and telephoned Sir Noel Charles, British minister.

The hotel manager was said to have been knocked down when, appearing in pajamas and dressing gown, he asked the crowd to respect the foreigners.

(Continued On Page Eleven)

R. A. F. DESTROYS 50 NAZI AIRCRAFT

Many More Damaged or Put Out of Action in Battles on Friday — 20 R.A.F. Planes Missing

London, May 11 (CP)—The Air Ministry announced that the Royal Air Force destroyed at least fifty enemy aircraft yesterday and damaged or put out of action many more.

"Some twenty of our aircraft are missing," the Ministry said.

The text of the statement:

"During last night the airdrome still occupied by the enemy was Waalhaven, near Rotterdam, was heavily bombed by a number of Royal Air Force machines.

"Extensive damage was done to the airdrome and many enemy aircraft were destroyed.

"Bombing attacks also were made between Ijle Rhine and Meuse Rivers on enemy concentrations and new troops and aircraft found the Dutch frontier.

"Reports so far received show that, in the course of extensive operations carried out yesterday and last night by bomber, fighter and reconnaissance aircraft of the Royal Air Force operating from this country and in France, at least fifty enemy aircraft are known to have been destroyed and many more put out of action or seriously damaged, either in the air or on the ground.

"Although some 30 of our aircraft are missing."

CANADIAN GOV.T MOVES TO STEP UP ITS WAR MACHINE

Report of New Military and Economic Plans to be Submitted to Parliament

ANTICIPATED NAZI MOVE

Prime Minister King Sends Messages to Churchill and Chamberlain

Ottawa, May 11—(CP)— The Canadian Government moved today to step up the Dominion's war machine to give more assistance to the Allies in the struggle against German domination. A report on the new military and economic plans will be made to Parliament, which opens next Thursday, by Prime Minister Mackenzie King.

Since the outbreak of war, the Dominion Government has taken many steps in the capital to put the country on a war basis. The Prime Minister announced Canada plans additional aid to Britain and France.

He said he could not say immediately what steps would be taken but would report to Parliament concerning the matter. The new measures are in accord with what the Allied powers most appreciate," he added.

(Continued On Page Eleven)

DUCE APPLAUDS STATEMENT MADE IN THE SENATE

Admiral Cavagnari Said "Disturbance of Italy's Shipping by Great Britain Must Change"

FIGHTING ADDRESS

Rome, May 11 (AP). — Premier Mussolini applauded today as the Italian Senate was told that the "disturbance" of Italy's shipping by Great Britain and France "must change".

The statement was made by Admiral Domenico Cavagnari, Under-Secretary of the Navy.

Cavagnari declared that "only the possession of force can modify a situation which is contrary to our own interest" caused Mussolini to not in approval.

Mussolini's declaration that "only the possession of force can modify a situation which is contrary to our own interest" caused Mussolini to nod in approval.

Cavagnari declared that "only the possession of force can modify a situation which is contrary to our own interest" caused Mussolini to nod in approval.

Cavagnari claimed he had little faith in figures of naval losses announced by Britain and France by many. He expressed the conviction that the damage to ships and aircraft "are two exaggerated."

The Under-Secretary said reports of British publics, German and Allied, have been recently afloat and confirmed the great difficulty of striking a shipwhip

(Continued On Page Eleven)

Dutch Foreign Minister Declares No Airdromes in Netherlands Held by Nazis

German Forces on Left Bank of Maas River Crushed but at Cost of More Than 1,000 Lives, Van Klefsens Asserts

VICTORY IMPORTANT

Had Germans Been Able to Consolidate Hold on Rotterdam They Would Have Had Coastal Base for Assaults on Great Britain

London, May 11—(CP) — Dutch shock troops fighting for their invaded homeland were reported officially today to have recaptured airdromes at The Hague and Rotterdam in bitter see-saw battles which saw the Rotterdam field change hands three times.

Foreign Minister Eelco Van Kleffens of Holland, who made the announcement in London, declared that no airdromes in the Netherlands remain in the hands of the German forces which seized them yesterday.

He declared that the German forces on the left bank of the Nieuwe Maas River at Rotterdam have been crushed but at cost to the Dutch of more than 1,000 lives.

In the Hague area German parachute troops were reported dropping from aerial transports between Brussels and Louvain, Belgium.

(Continued On Page Eleven)

CARS COLLIDE AT INTERSECTION

16-Year-Old Girl of Vinemount Died in Hamilton Hospital of Injuries

Hamilton, Ont. May 11.—(CP)— Sixteen-year-old Irene Bell of Vinemount, Ont., died in hospital here from injuries suffered in an automobile accident in which early today. Three other persons were injured.

Two automobiles, each carrying four young people, crashed at a highway intersection. One of the vehicles was destroyed by fire.

PRIME MINISTER REVAMPS CABINET TO ASSIST WAR

Hon. J.A. MacKinnon Given Post of Trade and Commerce Minister and Pierre Casgrain, Secretary of State

NEW WHIP NAMED

Ottawa, May 11—(CP) — A revamped Dominion Government pushed its war plans today with Hon. J. A. MacKinnon, former minister without portfolio, taking over the Trade and Commerce Department and Hon. Pierre Casgrain former Speaker of the Commons, assuming the post of Secretary of State.

Hon. W. D. Euler, Minister of Trade and Commerce since 1935, was appointed to the Senate filling the vacancy created by the death of Hon. Lorne Frnch-Staunton. W.H. Taylor, member for Norfolk, Ont., was named chief government whip in the new parliament and Hon. George Parent of Quebec will be the new Speaker of the Senate.

(Continued on Page Eleven)

Rumanian Premier Resigns, Asked by King To Form National Gov't

Bucharest May 11—(AP)— The government of Premier Georges Tatarescu resigned today and King Carol immediately requested the outgoing Premier to form a new national union government.

Quarters close to the government said that the wanted representatives of all political thought from extreme left to the extreme right, represented in the new government because of belief that Rumania must be united in the face of a possible extension of the war throughout Europe.

No 'Mystic Immunity' Safeguards Western Hemisphere Says Roosevelt

Washington, May 11—(AP)—Declaring that continued aggression threatens "western civilization," President Roosevelt said last night that no "mystic immunity" safeguards the western hemisphere in a world of modern conquerors.

Speaking at the close of a day which saw the tide of the war flow heavily against the Allies, the President reaffirmed his belief that the 21 American Republics stood "solidly together," he said, the new world now faces an immediate danger. He called gravely, "continue our peaceful construction" and "keep ourselves out of all the world embrace by preference or by force, whatever the different principle of life"

"No," he replied to his own question, "I think not."

The occasion for the President's address was the eighth Pan-American Scientific Congress. The speech he delivered had been drafted only a few hours earlier to replace one which went into the scrap basket after the lightning German invasion of fresh frontiers.

The new speaking dominated not only the President's activities, but among the numerous manifestations were:

1. Announcement of a Red Cross drive to raise $10,000,000 to succor war victims. The President urged contributions by all Americans who sympathized with the unfortunate people.

2. A mounting wave of bi-partisan sentiment in Congress for a thorough recovery of national defence powers. Two resolutions calling for a vast Air Corps and navy would seek additional appropriations.

3. Suggestions that Congress be kept in continuous session because of the critical international situation.

4. Discussions of intensifying the neutrality patrol to forestall any forays by Nazi warship or submarine raiders on the Dutch possessions in the West Indies or South America, which lie in the Pan-American neutrality zone.

FRENCH MOVE INTO SPIRITED BATTLE IN TWO SECTORS

Belgian and British Allies Fight to Stem Nazi Advance in the North

REOCCUPY OUTPOSTS

Vast Struggle for Air Supremacy Developing Over Belgian Terrain

By WILLIAM McGAFFIN
(Associated Press Staff Writer)

Paris, May 11 (CP).—Germany's first large-scale drive of the war against France's Maginot Line was launched yesterday in concert with the invasion of the low countries, French military sources said today.

The Germans threw one division—between 12,000 and 15,000 men—against the French in an unsuccessful attack east of Luxembourg.

While French authorities termed the battle the first great attack of the war", the high command contented itself with an announcement that the French had maintained their positions.

Intended To Keep French Busy.

The attack, launched as a vast struggle began in Belgium and the Netherlands for air supremacy and advantages on land, apparently was intended to keep the French forces busy on their own heavily-fortified Maginot line and thus prevent them shifting forces into the invaded low countries.

The ground staff reported fighting continued today, French troops moving forward in contact with German infantry in two sectors.

When the Nazi division attacked itself east of the tiny Grand Duchy.

(Continued on Page Eleven)

Coming Events

THE REGULAR bi BINGO AT Belleville Golf club rooms, Front Street, tonight. Saturday. Everybody welcome. m11-11

ST. ANDREW'S RED CROSS UNIT tea and sale of home cooking at the home of Mrs. David Waters, Saturday, May 18, 3 to 6. m11-17

YOU ARE CORDIALLY INVITED to visit the Belleville General Hospital during the hours of two and five on National Hospital Day, May 12. m11-1i

ANNIVERSARY SERVICES, ROSSmore United Church, May 12, afternoon 2.30 and evening, guest speaker Rev. Robbins, Trenton. Jack Deacon, soloist. 7 o'clock, m10-11

RUMMAGE SALE AT Y.M.C.A., Saturday, May 11 at 7 p.m. auspices Young Women's Guild. m10-11

ARGYLL CHAPTER, I.O.D.E., first tag day will be put on on Saturday next in since last war. Help us with war work. Buy a tag. m8-3i

CAPITOL THEATRE, SUNDAY next, 8.30 o'clock, After Church musical entertainment in aid Y.M.C.A. War Service and local campaign funds; Belleville Municipal Band, Collegiate and Vocational School Glee Club, Belleville Male Voice Quartette, Mr. Correll, pianist. Silver-offering each, if you please. Children 10 years of age and over admitted only with adults. m2-3i

Why The Weather?

Protection from lightning! Where a thunderstorm is occurring there is no particular spot entirely free from danger of being hit by lightning. The safest place is one which, if hit, least harm will result. Such a one is usually surrounded by metal, either solid or a network as a steel frame building, or in an underground chamber. The next best is a building protected by lightning rods, which is better than being in the open or under trees. In an ordinary dwelling, the best place is in the middle of an inner room, provided one does not stand or sit under a lighting fixture. The more dangerous places in a house are pipes or masses of metal, such as stoves, radiators, downspouts and screen doors.

Pope Pius Sends Apostolic Blessing To King Leopold and the Belgians

Vatican City, May 11 (AP)— Pope Pius today threw his moral influence behind not only of Catholic Belgium but also the Dutch people in behalf of Protestant Holland in messages to their rulers bowing in the tragedy of triumph.

Vatican officials disclosed the Pope had anticipated an appeal for support from King Leopold, one of the Catholic monarchs, amidst of present-day sovereigns, by sending his message last night before receiving one from the King. Leopold's message arrived this morning.

The Pontiff told King Leopold he was praying for the restoration of peace and "full liberty and independence." The message to King Leopold said: "In a moment when, for the second time against its will and right, the Belgian people seal its territory exposed to the cruelties of war, we, being profoundly moved, send Your Majesty and to the entire nation so likewise by us assurance of our paternal affection and, while we grasp the hand of the powerful God that this stern trial may end with the restoration of full liberty and independence of Belgium, we send Your Majesty and Your people our Apostolic blessing with all our heart."

London, May 11—(CP)—Reuters News Agency reported today the Dutch radio said Queen Wilhelmina of The Netherlands had sent a telegram to King Victor Emmanuel of Italy appealing to their noble sentiments always shown by the House of Savoy and to his humanitarian feelings in the present conflict which has been thrust up on Holland."

CITY AND DISTRICT NEWS

SEASON LATER THAN USUAL FOR ASPARAGUS

Despite the lateness of the current seeding and planting season, the appearance of new asparagus on the city market today is quite a normal time, vendors said.

The last year, the vegetable which appeared for sale on April 20th was anywhere from eight to twelve days ahead of the usual appearance due to the sudden arrival of a few days of exceptionally warm weather which coaxed the asparagus from the ground practically overnight.

Asparagus beds, especially those of any size, have wintered well, according to growers and with the weather in favor, the crop this year should compare favorably with that of former ones.

FIREMEN RESCUE CAT FROM TREE

Rescuing a cat from the top limbs of a high maple tree on Dumbar Street was the only activity by the local firemen yesterday. The cat had been chased up the tree by an over-ambitious dog and was too scared to try to make its way down again.

MAY SOON START AIRPORT AT BATH

According to a Napanee report, it is expected that the site of the proposed airport on the Bath Road, way No. 33 a few miles west of the village of Bath in the Township of South Fredericksburg, will be the scene of much activity within a short time. Several months ago thirteen farms were surveyed and options taken. The options on these 13 farms, totalling 1,500 acres, run out the end of May and it is expected construction will commence about the first of June.

It is not known whether the landing field will be of grass or concrete, but it was stated that one large hangar will be erected along with a number of quarters. The airport is one of the 29 to be constructed through the British Commonwealth Air Training Scheme.

FLOCKS OF SHEEP WORRIED BY FOXES

Flocks of sheep in the Point Traverse vicinity in Prince Edward County are being worried by foxes is the report of farmers from that district.

These crafty animals enter flocks of sheep during the early night and farmers are taking precautions as it is known that small lambs are easy prey for the foxes' stealthy creatures. The remains of young lambs have been found in the fox's lair as it is known that young lambs have been carried from the flocks by the fox dens. Farmers' shotguns have failed to reach these bold foxes from the flocks.

LOUIE BENNETT SELLS TRAMP ABBE, 2.06 1-4

Tramp Abbe, a seven-year-old pacer owned by Louie Bennett Stables of Port Hope, has been sold. Tramp Abbe was a favorite of both veteran horseman, Louie Bennett, who is well known to harness horse racing throughout Canada. The horse was purchased by the Dr. R. Hall Stables of Oshawa and was transported to the eastern city last night. Tramp Abbe has a mark of 2.06¼.

MEMBER OF CRUISER HOME ON LEAVE

One of the few Belleville boys wearing the uniform of the Royal Canadian Navy, Jack Jackson, son of W. S. Jackson of Belleville, is home visiting friends after a 7-day leave from his ship, which has been stationed at Halifax. Jack is a proud member of the crew of the

It Pays to Shop at the Rexall Store.

FOR Mother's Day

THE DESIRED INDIVIDUAL GIFT!

HOUBIGANT'S PERFUMES

Smart Purse Flacon In Leather Case $1.50

McKEOWN'S

PALM READING

Palm, Crystal and Cards by PROF. CYBELLE. Special readings this week. All questions answered, also handwriting by mail. Send 10 to 811 COLE. MAN STREET 303-1m

For Your RAWLEIGH'S PRODUCTS PHONE 1106

G. E. McFARLANE 11 Ambel St. Belleville City Representative

VACUUMS ?? NO SEE THE NEW SANITARY SYSTEM The AIRWAY

NO FILTHY BAG TO CLEAN OR EMPTY.

PHONE 2019W

PAYS $10 FINE FOR OVERLOADING TRUCK

One of the first cases of its kind to be prosecuted in district police court this Spring saw Charles Conger, Napanee truckr, fined $10 and costs for overloading his truck. The case was heard in Napanee police court before Magistrate E. J. Butler, K.C., yesterday.

It was alleged that Conger's truck was licensed to carry 1,700 pounds, whereas he carried over 10,000 pounds, which included the weight of the truck, when apprehended on the highway. Highway police have been instructed to prosecute all offenders who violate the H.T.A. pertaining to overloading, Magistrate Butler warned yesterday.

TRANSIENTS ARRESTED

Two transients were arrested in Belleville on charges of intoxication last night. Today the pair appeared before H. H. Wilson, Justice of the Peace, and were remanded in custody to appear for trial on

Suggestions for MOTHER'S DAY

HUNT'S CHOCOLATES NEILSON'S CHOCOLATES APPLE BLOSSOM TOILET WATER DEVILTRY COLOGNE YARDLEY'S TOILETRIES MOTHER'S DAY CARDS

GEEN'S

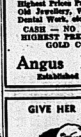
Old Gold Wanted

Highest Prices Paid for Your Old Jewellery, Watches, Coins. Dental Work, etc.

CASH — NO WAITING. HIGHEST PREMIUM ON GOLD COIN.

Angus McFee Established 1890.

GIVE HER CANDY



For Mother's Day

There's a soft spot in the heart of every Mother for the children who give her candy! It'll the one gift that all Mothers like best to receive — every Mother candy!

SMILES 'N CHUCKLES

PAGE & SHAW'S

In Special Attractive Mother's Day Wrappings

Here's a Gift She'll Truly Appreciate

HELENA RUBENSTEIN'S Apple BLOSSOM In Special Mother's Day Presentation Wrapping

We're Open Sunday

LATTIMER'S DRUG STORE PHONE 87 WE DELIVER

OBITUARY

LATE MRS. HENRY R. HUNT, (Sidney Township.)

The funeral of Mrs. Henry Rowe Hunt took place today from the family residence, Trent Road, Sidney Township, on Wednesday afternoon May 8th, to White's United Church where an impressive service was conducted by the pastor, the Rev. W. E. Mercer, who conducted also the service at the graveside in White's Cemetery.

The bearers were all nephews of the deceased and were as follows: Messrs. Frank Way, Foster Boulton, Richard Boulton, John Crewes, John Bontested and Bert Bontested.

The late Mrs. Hunt, prior to her marriage was Miss Myrtle Amelia Boulton, daughter of the late Mr. and Mrs. Richard Boulton and was born in Prince Edward County sixty-one years ago. For the past forty years she resided in Sidney Township and was held in high esteem in the community. In religion she was a member of White's United Church, and when health permitted she took an active part in church work, being a member of the Women's Missionary Society, the Ladies' Aid and the Women's Association. She also took an active interest in the work of the Women's Institute.

Mrs. Hunt passed away on May 5th after a lengthy illness.

Surviving her are her husband, Mr. Henry Rowe Hunt; three sons, Mr. Lorne Hunt, Sidney Township; Mr. Blake Hunt, Sidney Township and Mr. Norman Hunt, Sidney Township; two daughters, Miss Edna Hunt, Missionary at Grimshaw, Peace River District, Alberta and Miss Rhoda Hunt, Sidney Township; two brothers, Mr. Flay Boulton, Trenton district and Mr. Percy Boulton, O.S.D., Belleville. Also five grandchildren.

The Belleville Players Give Exceptionally Fine Performance In the Broadway Hit 'Stage Door'

Members of the Cast Play Their Parts With Deftness and Ease of Professionals — Great Credit Due to Director Alex Cann and His Assistants

STAGE EFFECTS GOOD

Under the auspices of the Belleville branch of the Red Cross Society the Belleville Players presenting "Stage Door" last evening in the Collegiate Auditorium achieved a distinct triumph in the city's history of amateur dramatics. The Belleville Players brought together the leading theatrical talent of the community and, under the expert direction of Alex Cann, they gave of their finest, in a play that was a Broadway hit a few seasons ago and a highly successful offering in its screen adaption, more recently.

The entire production, last evening, had a professional air. The stage settings were remarkably good, the effect of New York's garish electric signs and , midnight traffic noises in the bedroom scene in the first act being accomplished with masterly skill. Against the background of the Footlights Club, so realistically created by the "behind the scenes" staff, the actors of the play moved briskly and smoothly revealing the life of young girls coming to New York with the day dreams of great Broadway careers. A cross section of all types of dramatic aspirants was revealed by "Stage Door" and the young ladies taking part last evening were cast with perfect discernment by the director.

Those who have seen "Stage Door" as a movie, found in the original play an entirely new plot, surprisingly different from the motion picture story. The play, for all its brilliant repartee which was given in full vein by last evening's cast to the unrelenting delight of the audience, had the struggle of the stage actress to develop her art against the allure of Hollywood where in too many cases the medium is flourish and the really talented lose their dramatic ideals in the land of plenty.

The "sincere actress" was portrayed by Miss Joan Macalister, who played with an intensity of feeling and a deep understanding the part of Terry Randall who refused to be conquered by disappointment and poverty in her steadfast purpose of becoming a great actress. The challenge of Hollywood where a contract and fame awaited her was met with the scorn of one to whom theatre is life. In the end Terry was rewarded with her big chance, won with all the discouragement and privation she had undergone.

But Terry was only one of the eighteen knock-be-tweens one met at the Footlights Club, into whose intimate and Bohemian atmosphere visitors presented themselves at their own risk. They were apt to encounter the biting witticisms of Judith Shelby, the dramatic parasite of the Footlights Club, in the person of Miss Mary Forster, who departed from her usual roles to present Judith with a sparkling and well sustained characterization

Sunday is Red Cross Day Throughout British Empire

120th Anniversary of Birth of Florence Nightingale Falls on Sunday, May 12 —Famous Nurse Inspired Swiss Author to Found Red Cross

Red Cross Day will be observed throughout the British Empire on Sunday, May, 12th, the 120th anniversary of the birthday of Florence Nightingale. This day was chosen because it was this famous nurse who gave Henri Dunant, Swiss author and philosopher, the inspiration for his efforts towards the founding of Red Cross.

It was Miss Nightingale's work among the wounded and suffering during the Crimean War, together with her report of the shocking inadequate care and neglect that brought about a revolutionary change in the military medical services of the world.

Some years later, in 1863, Henri Dunant was responsible for the holding of a conference at Geneva at which representatives of 16 nations were present. There the fundamental bases which have governed Red Cross ever since were laid down.

Today Red Cross is a permanent organization of national societies, acting in the face of disaster during peace-time and war. By international agreement, it becomes an auxiliary of the Army Medical Corps in war-time and as such is the agent to which requests for supplies, materials and assistance are directed by the Corps which cares for the sick and wounded of the national forces.

The Canadian Red Cross Society went into full war-time strength as soon as hostilities began last September. It is the sphere of international action even before Canada declared a state of war, for when the Athenia was torpedoed, the Society cabled $10,000 to Britain for relief of the survivors and had hospital, nursing and medical facilities to meet the first arrivals.

Shannonville

Shannonville — Mr. Donald Dies has accepted a position with the Canada Cement Co. at Point Anne, as chemist.

Mrs. Kathleen Mills spent Sunday in Shilling valley relatives.

Mother's Day was held Sunday morning in the United Church. Rev. Sterling conducted the service. The choir sang lovely anthems which added so much to the service. During the service Mr. and Mrs. Bert Liddle and Mr. and Mrs. Jack Cookell's small sons were baptised.

Mr. and Mrs. Fred Smith spent Tuesday evening in Picton.

Mr. C. S. Spencer, R.C.A.F., Trenton, spent the Tuesday tea hour with his mother, Mrs. J. C. Spencer.

Mrs. J. W. Stewart, Millown, was a Tuesday caller at Mr. and Mrs. Fred Smith's.

The sale held Tuesday afternoon at the residence of the late Mrs. E. Dean was well attended.

Mr. E. Gilligan and Ernest of Ernestown were Sunday callers at Mr. and Mrs. R. E. Vivian.

Miss Helen Vivian was a Sunday tea hour guest of Miss Lois Larone.

Mrs. R. E. Vivian and Rose spent Wednesday the guests of Mr. and Mrs. Elmer Vivian.

Mother's Day

HOW ONE DEAR OLD MOTHER SPENDS HER MOTHER'S DAY

A mother sat by her window,
Her hair was streaked with grey.
She had risen early that morning
And tidied things away.
For she was sure she'dbe remembered.
What visions she had that day:
She thought of her sainted mother
So long gone to her rest.
So she plucked a lovely white flower in memory
And wore it upon her breast.
So she sat by the window and waited,
And thought surely someone would come
For no one had even written
And no remembrance had come.
So little would have pleased her,
A kind word, a kiss or two.
Or even a candidion well chosen
And given by loved ones true.
She wondered when she had neglected
In the past to do for them.
That she should be so long forgotten,
By all her loved ones then.

So she wandered from window to window
While the tears rolled down her face
And she prayed to Christ for forgiveness
And to keep her faith from becoming weak.
And she might still think with kindness
Of those who had used her thus.
She wandered, and waited till midnight
And still no word had come.
And the dear little mother thus forgotten
At midnight went to her bed.
She had gotten up bravely that morning
Fearing this self-same dread.
For it had happened thus often
Still she had faith in her offspring.
And will likely again do thus.
If God in His mercy spares her another year,
Mother's Day again will likely be spent like this.

—Sel. B. Gleason.

North Lakeside

North Lakeside — Mr. and Mrs. Chas. Jinks and Alice of Consecon spent Sunday with Mr. and Mrs. John Jinks.

Mr. and Mrs. Warren Chase spent Friday evening of last week with Mr. and Mrs. Earle Rathbun and family, 2nd of Ameliasburg.

Mr. and Mrs. Eldon Watt were Sunday callers of Mr. and Mrs. Orel McCloskey and family of South Lakeside.

Mr. W. Cunningham is assisting Mr. Mac French with his seeding.

Mrs. James Way of Bowerman's spent Sunday with Mr. and Mrs. Warren Chase.

A number from this vicinity attended services at Melville United Church on Sunday morning and Sunday evening.

Melville United Church has just been re-decorated and looks very nice.

The Consecon Y.P.U. held a social evening last Wednesday night. Progressive crokinole was enjoyed. A sing-song including the Negro Spiritual "We Are Climbing Jacob's Ladder" with Rev. Sanders at the piano was enjoyed.

The orchestra, consisting of Miss Alice Sanders at the piano, Mrs. Kenneth Hamilton and Herbert Sanders with violins and Misses Bigby and Phillips with guitars gave several selections. A business discussion followed. It was decided to hold meetings all through May with an outside speaker at each meeting if possible. A closing hymn and Benediction brought the meeting to a close. Refreshments of buns, wieners and coffee were served and a social time enjoyed.

The next meeting will be under the leadership of Mr. Arthur Weir.

Miss Marlene Stinson of Ameliasburg is spending some time with her grandparents, Mr. and Mrs. Sherman Chase.

Mrs. Lois Weeks attended the meeting of Group I of the W. A. at the home of Mrs. S. Humphrey, Consecon Road, on Wednesday afternoon.

Mrs. Warren Chase spent Wednesday dinner hour as the home of Mr. J. G. Sprague, Meadow View, and attended the Women's Institute meeting at the home of Mrs. Charles Sprague in the afternoon.

Mr. and Mrs. Clarence Wright of Consecon spent a week-end at the Huyck home.

Group II of the W. A. was held on Wednesday evening at the Huyck home. A splendid meeting was opened by the leader, Mrs. Lois Weeks. A business discussion followed. The Easter Vigil was the Bible lesson. Misses Evelyn and Barbara Huyck and Marion Mitchell gave several musical numbers. A drawing contest followed, Miss Margaret Jackson was the prize winner. Refreshments of sandwiches, pickles, jelly, cake and coffee were served. A pleasant evening was enjoyed by all.

Marmora

Marmora—A War Fund Board was recently organized by the employees of the Dolger Smelting and Refining Company Limited for the purpose of administering a fund that will be raised by voluntary monthly contributions by the employees for war purposes. The Board is made up as follows:

Chairman R. A. Elliott.
Vice Chairman, D. S. Robertson.
Secretary Treasurer, P. Paquet.
Executive, J. Hart, R. Scott, S. Sandham, F. Gray and W. L. Rigg.

All deserving appeals by local or national organizations will be given serious consideration if such appeals are made in writing to the War Fund Board. It is the purpose of this Board to disband when peace is signed.

Marmora W. I.

The re-election of Mrs. H. W. Sabine as president and Mrs. W. Lavender as secretary-treasurer of Marmora Women's Institute was enacted at the monthly meeting which was also the annual meeting of that organization held at the home of Mrs. Al. Linton on Wednesday evening. In addition to a good attendance of members the meeting was favored with the presence of Mrs. H. Emper, president of Elzevir Women's Institute and the District Secretary, Mrs. Ken Bateman. The meeting opened with Mrs. H. W. Sabine presiding, and opening exercises were succeeded by the roll call "Pay your dues." Minutes of the last year's annual meeting as well as those of the previous month's meeting, received confirmation.

The report of the auditors showed a favorable balance on hand after a successful year's activity. Mrs. J. Gordonier spoke on relief work carried out by the Branch. After discussion, Meadames F. N. Marett, E. C. Prentice and J. Gordonier were appointed to look after the flower bed outside the Memorial Hall. Interesting reports were given by Misses Betty Jones and Ila Phillips on the course recently attended by them at the Agricultural School, Kemptville. In their closing remarks the girls tendered their thanks to the Institute for sending them. As the retiring president declared the chair vacant, she was tendered a hearty vote of thanks for her work during the past year. Prior to executing the election of officers, Mrs. Ken Bateman gave an address in which she touched upon the business routine of the Institute. She also urged a good attendance of members at the annual district meeting to be held at St. Ola on June 14th.

The election of officers resulted as follows:

President, Mrs. H. W. Sabine.
1st Vice Pres., Mrs. M. Linton.
2nd Vice Pres., Mrs. D. L. Curtis.
Secretary Treasurer, Mrs. W. Lavender.
Press Reporter, Mrs. M. Lavender.
District Director, Mrs. J. Gordonier.

Directors, Meadames J. A. Rice, E. Gray and G. Kerr.

A vote of thanks having been extended to the presiding officer, the meeting closed with the National Anthem, after which lunch was served by the committee in charge.

Johnson—Stenburgh

A quiet wedding took place at the North Marmora Parsonage on Saturday afternoon, April 27th, when Pauline Alice, youngest daughter of Mr. and Mrs. C. F. Steenburgh of Belmont became the bride of Roy Glenoce Johnson, son of Mr. and Mrs. German Johnson of Cordova Mines. Rev. W. A. Boako performed the ceremony and the immediate families were in attendance.

Given in marriage by her father the bride was charming in a smart grey sharkskin suit with navy accessories. She wore a corsage of red carnations and maidenhair fern. Miss Evelyn Barnes, cousin of the bride was bridesmaid and wore a pale green suit, matching accessories and a corsage of Talisman roses. The groom was attended by Mr. Christy Steenburgh, brother of the bride.

Following the ceremony, a reception was held at the home of the bride's parents after which they left for a motor trip to points in Western Ontario. The bride wore a grey coat, Ithala dress and matching accessories.

On their return, Mr. and Mrs. Johnson will reside in Belmont.

The May meeting of St. Andrew's Women's Association was held at the home of Mrs. F. R. Wells on Tuesday evening. Delegates were appointed to attend the annual convention to be held in Victoria Church, Prince Edward County on May 30th. A most interesting article on Norway was read by Mrs. F. N. Marett and Miss Aunger gave a beautiful reading. Mrs. G. Davis and Mrs. Bray sang a "Mother" hymn which was also much enjoyed.

Rev. Dr. W. P. Fletcher and Mr. H. W. Sabine attended Presbyterial sessions at Bloomfield on Tuesday.

Mr. J. M. McGrath of Hamilton spent Wednesday in the village.

Mr. and Mrs. John Morrison spent Wednesday in Belleville.

Born — In Richards Hospital, Peterborough on Wednesday, May 8th, to Mr. and Mrs. D. F. Marette (nee Alice Davern) a son.

Mr. C. F. Matthews, of Kingston, Inspector of Separate Schools, paid an official visit to Marmora on Wednesday.

Mr. and Mrs. C. Armstrong and family of Glenmire visited Mr. and Mrs. W. Lavender on Thursday.

Mr. W. L. Rigg spent the week end in Trenton.

Mr. and Mrs. H. W. Sabine spent a few days in Hamilton and Toronto during the past week.

Mr. and Mrs. Ernest McCormack and three children and Mrs. Percival of Oshawa visited Mr. and Mrs. Seymour Henry on Sunday.

Mr. H. A. Burwash has been appointed a member of Marmora Public School Board to fill the vacancy caused by the resignation of Lieutenant Percy Gray who is with the Canadian Active Service Forces.

Visitors at the home of Mr. and Mrs. Leslie Nicholson on Sunday were: Harold and Albert Wells of Stirling and Mr. and Mrs. Russell Wells of Cloyne.

Mr. J. G. Williamson of New York City is visiting Harry Dunlay for a couple of weeks.

Mr. Egbert Carinan has accepted a position as assistant cheesemaker at the factory in the Ottawa Valley.

Mrs. David Vanalckle visited her brother Mr. Avery McNutt at Warkworth on Saturday.

Mr. and Mrs. Gordon Moffatt of Norwood visited Mr. and Mrs. Harry Moffatt on Sunday.

Miss Lorena Vanzickle of Kingston is spending holidays at her home in North Marmora.

Mr. and Mrs. Reg. Little of New York visited relatives in Marmora on Thursday. Mr. and Mrs. Little were called to Belleville owing to the death of Mr. Little's mother, Mrs. Annie Little.

Born — In Bermuda, on Monday April 29th, to Mr. and Mrs. R. M. Frewen (nee Mabel Intaker), a son.

Sanderson — At Grace Hospital, Ottawa, on Monday, April 29th, to Mr. and Mrs. S. J. Sanderson (nee Eva Intaker) twins, son and daughter.

SPECIAL LOW FARES
VICTORIA DAY
MAY 24TH
FARE and ONE-QUARTER FOR ROUND TRIP
Going any time Thursday, May 23 until 2.00 P.M. Sunday, May 26.
Return leave destination up to midnight Monday, May 27, 1940.
Times shown are Standard
For fares and further information apply to your nearest Ticket Agent
CANADIAN NATIONAL | CANADIAN PACIFIC


$1.00 will send 200 Sweet Caps or 1 lb. Old Virginia plus tobacco in Canadian serving in United Kingdom and France only.
Address—"Sweet Caps"
P.O. Box 6500, Montreal, Que.
"I'd love to meet her after the show."
"No chance — I've just sent her 100 Sweet Caps."
SWEET CAPORAL CIGARETTES
"The purest form in which tobacco can be smoked."

BUILD FOR COMFORT and SECURITY WITH BP
Insulated Siding 5/8

B.P. Insulated Siding over sheathing paper provides insulation equivalent to 27500 of 4-inch brick. Build under a National Housing Act Loan for $540 down and $16.36 a month.
YOUR HOME BUILDING DOLLAR BUYS MULTIPLIED VALUE WITH B.P. INSULATED SIDING
- Attractive Appearance.
- Weather Security and Insulation.
- Low Heating Cost.
- Saving of Paint and Maintenance.

See your B.P. Dealer or write for full particulars and FREE booklet on National Housing Act Loans.
PRODUCED IN CANADA
BUILDING PRODUCTS LIMITED
MONTREAL WINNIPEG TORONTO SAINT JOHN HAMILTON HALIFAX

SIZE AND STYLE BEYOND THE PRICE

Illustrated—Chevrolet Special De Luxe Sport Sedan.
CHEVROLET
is the LONGEST of ALL Lowest-Priced Cars
Want truly luxurious motoring at the very lowest cost? Then eye, try and *buy* the new Chevrolet! Here's size and style beyond your expectations at such low prices . . . in the longest of all lowest-priced cars, measuring 181 inches from front of grille to rear of body—a car that combines Body by Fisher and new "Royal Clipper" Styling to set the fashion for '40! You'll be proud to own this big beauty . . . and your satisfaction will be doubled by the savings on gas, oil and upkeep that traditionally go with Chevrolet ownership. Come in . . . eye it, try it and buy it — *today!*
IMPROVED VACUUM POWER SHIFT . . . NEW "ROYAL CLIPPER" STYLING . . . THE "RIDE ROYAL"—Chevrolet's Perfected Knee-Action Riding System . . . NEW BODIES BY FISHER . . . SUPER-SILENT VALVE-IN-HEAD ENGINE . . . PERFECTED HYDRAULIC BRAKES . . . LARGER TIPTOE-MATIC CLUTCH . . . NEW SEALED BEAM HEADLIGHTS WITH SEPARATE PARKING LIGHTS. *On Special Deluxe Models*
Eye It · Try It · Buy It !
CHEVROLET
J. B. BOYCE
348-350 Front St.
Phone 704-705

THE ONTARIO INTELLIGENCER

THE DAILY ONTARIO INTELLIGENCER is published every afternoon (Sunday and holidays excepted) at the Ontario Intelligencer Building, Front Street, Belleville.

DEMOCRACY PROVES SELF

Democracy has proven its vitality and flexibility in the British political development. In the interests of a National Government under Mr. Winston Churchill, Mr. Chamberlain has retired from the premiership and has agreed to serve in the cabinet. This itself is proof of the unanimity of feeling in Britain in the war effort.

The new Prime Minister, Winston Churchill, has had a very active life and has always been associated with public life. He is a man of great dynamic personality and possesses qualities which have been stressed as necessary these days.

He has served during both wars against Germany as First Lord of the Admiralty. He has been the subject of bitter attack during the German Nazis, for long before the war broke out, he foresaw the menace Hitler's aim and ambitions would naturally become to the world. Earlier this week Mr. Chamberlain in the House said he did not fear Mr. Churchill was to be placed the direction of all the active services, the air, the army as well as the navy.

Mr. Chamberlain said in his speech last night: "During the period—almost exactly three years—I have been Prime Minister I have become a heavy load of anxiety and responsibility. As long as I believed there was any chance of present-ing peace honorably, I strove to take it. When the last hope vanished and war could no longer be avoided I strove equally hard to wage it with all my might.

"Perhaps you will remember that in my broadcast on Sept. 3 last year I said we should be fighting against evil things. My words have proven to be insufficient to describe the vileness of those who have now staged everything on the great battle just before raging. Perhaps it may be at least some relief to know that this battle might last for days and even weeks has ended the period of waiting and uncertainty.

"The hour has come when we are to be put to the test as the innocent people of Holland and Belgium and France are being put to the test already.

"You and I must rally behind our country, united with our united strength and with unshakeable courage fight and work and if need be bleed. This spring out of his lair upon us has been finally disarmed and overthrown."

The honesty and candor of the noble heart that is in Neville Chamberlain will much for Britain and France both before and after Munich. There may be disputes about the Munich pact, but the world had over eleven months' grace in which to prepare. It was evident that at that time Hitler was determined on war over Czechoslovakia and it would seem that Mr. Chamberlain's tact and honesty disarmed Hitler for the time being and obtained a valuable respite in which to arm.

Mr. Chamberlain at Munich gave the world the demonstration of a great nation and empire, desirous of peace and honor among nations. Hitler's every action after Munich showed him the enemy of organized world society, but Chamberlain kept Hitler from war for nearly a year.

Mr. Chamberlain took over office when the clouds began to lower. Britain years before that time had in her sincere desire for peace tried to prove to the world the value of reduction of armaments and yet in that time Germany was plotting and breaking in spirit all the treaties to which she had bound herself and which were aimed at maintenance of peace. Mr. Chamberlain has borne a grave load in preparing for the crisis if it were to come.

No finer proof of democracy can be shown than in the present situation. The sincere love of country and honor among nations which the British leaders and people have demonstrated brings glory to their race. Democracy is not a state in which a leader exalts himself at the expense of all other men and women of the state but it provides the opportunity to the individual to serve unselfishly for the state which honors his freedom and individuality. How dark shows the Hitler sort of rule and government as compared with the love of country Britons show!

Mr. Chamberlain's words last night were the words one would expect of a noble Briton.

ALLIES MEET NAZI THRUST WITH CONFIDENCE

Britain, France and Norway, with their new Allies, the people of Belgium and the Netherlands, have met the Hitler thrust with not only calmness but also with marked success. That it is a time of trial and testing everyone believes, but it is just at such a time that the fine spirit of the democracies will show at their best. Adolf Hitler has used the war of suspense but that strategy cannot be carried on forever for even a dictator must come to the fact. His policy grows thread-bare as his excuses for invasion of neutral nations show. Finally the well beaten path of Nazism has to come out. Now it is out. And it is faced by heroic nations, with one idea in their minds—to crush the savage and anti-social principles which Hitler and the enemy represent.

The great company of the Allies have new courage with the demonstration of valor and courage which the Belgians and Netherlanders show. "Hitler will have no walk-over. The Allies know he is to be doomed. His unsavory reputation for broken promises had long since made the neutrals alert and when he thrust they were ready with their defence. Great deeds are being performed on the new battle-front in Holland and Belgium. Perhaps the greatest battles in history will be fought in this area and the soil of France, Holland and Belgium again have to endure the shock and the sacrifice and it may even be that the enemy will try to invade Britain, if so, there too the same story will be told of skilled confidence and courage.

Newest Notes of Science

Science News Service

An electric fan is installed below the firebox in the heating of a new oil air residence heater to increase the circulation of air and increase the volume of warmed air delivered.

One automobile manufacturer is furnishing as standard equipment a supercharger that develops additional power in its motor on a fuel mixture too lean to keep an ordinary engine running.

To stimulate the domestic production of liquid fuels the government of Yugoslavia has authorized the duty-free importation of certain apparatus and equipment for the petroleum industry.

For measuring beverage ingredients without spilling a liger 12-been invented to be placed across the top of a tumbler, into which it is emptied by turning knobs on the ends of its handle.

Paste that is spread from a container on the back of a brush through the bristles has been invented to remove ink and other stains from textiles after the stains have been moistened with water.

Although the United States produces the greatest amounts of foodstuffs of any country in the world more than $600,000,000 worth last year, virtually 50 per cent from North American countries.

ROLLING STONES

Houston, Tex.—(CP)—A geologist's dream is the home of Mr. and Mrs. H. P. Teague. It is built of petrified wood and trimmed with stones from every state except North Carolina, as well as from European countries.

OFF THE RECORD

By Ed Reed



ED REED

"I can't find any safety pins, Mom—How about shoving you a few hooks?"

LOOKING BACKWARD

GLEANINGS FROM OUR FILES OF BY-GONE YEARS

20 YEARS AGO

May 11th., 1920.

Last evening on the High School grounds a baseball match was played between teams representing Form 1A and 1B. The result was a score of 8 to 7 in favor of Form 1A. The game was full of thrills and each twirled a good game for 1B. Turner connected with a number of safe hits which came at exactly the right time. Boyle and Curry did the work on the bat for 1A. The following composed the team: Form 1A—Boyle, Beamish, Day, Hardwick, Blanchard, Curry, Harden and McIntosh. Form 1B—was Leslie Allen and he gave entire satisfaction.

Miss Annie Evelyn Dempsey of this city received the degree of B. A. at McMaster University, Toronto, recently.

Mr. George Clinton Barlow of this city received the degree of M. A. and Mr. George Smith Pound of R. R. 6, Belleville, received the degree of B. A., at Queen's University, Kingston, recently.

30 YEARS AGO

May 11th., 1910.

When the Duke and Duchess of York visited Belleville on Tuesday, Oct. 16th., 1901, they were given a royal welcome at the G. T. R. Station, Now, owing to the death of King Edward, the Duke and Duchess are King George and Queen Mary. The Royal Train in which Governor General's reached Belleville about 11.50 ovlock the night before and were placed on the Y, north of the station. A guard composed of the following local men remained on duty around the trains all night: J. Paterson, L. Soule, J. Miller, C. A. Gibson, H. Renfrew, W. Fitzsimmons, Springs, C. Boyle, T. Hyland, H. Smith and F. Lynn. When the train came into the station shortly after nine o'clock was the signal for the Governor's arrival. The band played and the crowd cheered. His Excellency stepped upon the car platform and the following were presented: Mayor R. J. Wallbridge, who addressed the present, Mr., W. B. Northrup, M.P., Mr. A. T. Wood, M.P., Mr. D. & D. Institute, Mrs. Northrup, and Mrs. Mackenzie. The train left after a day of five minutes and the Royal Train followed. The welcome given the Duke and Duchess was indeed inspiring. The bands played and Mr. William Johnson, chairman of the Reception Committee, called for cheers which were given lustily. The following were presented to the Duke and Duchess: Mayor R. J. Graham, Ald. Bogart, Ald. Demarsh, Ald. Harris, Mrs. Sewell, on behalf of the Daughters of the Empire, presented a magnificent bouquet to the Duchess. The 15th Regiment parraded about 100 men and the 49th Battalion had a good number on parade. Mr. R. Bland led the singing of the national airs with his cornet under the direction of Prof. Hunt.

40 YEARS AGO

May 11th., 1900.

Mr. Richard Irvine of Trenton, was in town today.

Mr. and Mrs. Thomas Kelso of Kansas City, are visiting relatives in the city.

Among the latest military orders are the following of local import: 15th Battalion "Argyll Light Infantry"—To be 2nd Lieutenant, provisional: C. Bacon Hagar; To be 2nd Lieutenant, provisionally, D. G. Sleeth.

The Penian Medal for the Province of Ontario arrived recently. Another for this city to receive the same are Major W. W. Pope and Mr. R. L. Jones.

Mr. N. B. Falkner, barrister, is in Montreal on business.

50 YEARS AGO

May 11th., 1890.

The memorial window, which was placed in St. Andrew's Presbyterian Church in this city, by Mrs. William Robertson, in loving memory of her husband, the late William Robertson and her son, the late Alexander Robertson, M.P., for West Hastings, is a magnificent specimen of the stained glass window art.

The steamer Norseman made her first call at this port this season today.

Mr. W. E. Foster of this city has been elected Chief Consul, and Messrs. L. B. Cooper and G. H. Horne, also of this city, have been elected representatives for Midland District for the Canadian Wheelmen's Association.

The Rev. J. M. Hodson, pastor of Bridge Street Methodist Church, will attend the closing exercises at Victoria University, Cobourg, tomorrow.

Daily War Survey

By The Canadian Press

The day of total war has come.

By smashing into Holland and Belgium the German army and air force threw the conflict wide open for the first time, hitherto German blows have been struck at points on which the Allies could deliver no direct counter. Great Britain and France were unable to meet the Germans in Poland.

In Denmark and Norway the element of surprise and distance made delivery of an effective counter stroke impossible. But in Holland and Belgium it is not only possible but essential for the Western Powers to throw their full strength into a giant effort to hold the enemy and push him back.

Despite the role played by Italy in creating a Mediterranean alarm by unofficial warlike gestures it is doubtful if the move into the Low Countries came as much of a surprise. The speedy ending of the Norwegian campaign when Hitler part have been influenced by the anticipation of this larger and more menacing blow.

When Germany invaded Belgium in 1914 the principal and immediate aim was to crush France. This time the primary aim is the destruction of Great Britain. For this reason The Netherlands coast becomes desirable and the attack on Holland probable will be pushed with more vigor than that on Belgium.

British and French forces are hastening through Belgium to meet the invaders. The Germans, however, will try to seize as much as possible of The Netherlands coast before engaging the Allied armies in force, for they can drive through to the coast near the Belgian border they can cut off help for the Dutch forces except by sea.

"ON THE RECORD"

By DOROTHY THOMPSON

The Norway Chapter

PARIS, May 9.

I INTERRUPT this series of travelogues, which I have continued regardless of the news, to comment on the debate in Norway and the ensuing debate in the House of Commons.

The conduct of the war so far by the British and French falls far short of the energy and intelligence with which the crisis demands, but the reasons lie deeper than the personalities of the British leaders, and the real difficulties are as much political as military.



To begin with, the democracies are not militarily nor psychologically prepared even yet for the kind of war that Hitler wages. For seven years, under ruthless dynamic dictatorship, the largest nation in Europe has put its entire wealth and an immense amount of the wealth of other nations, its money, man power, total industrial plant, total labor power, total press and world political and commercial connections for only one goal; a war the object of which is a complete redistribution of power.

For five of those seven years Britain, France and the United States refused to see what was going on in front of their eyes. They would not believe what the dictators themselves told them. The United States still refuses to believe it. The President knows the truth; but the earlier blank wall of the democratic statement of the world. But the people of America do not know it. They watch with fascinated and horrified eyes the course which affairs take, and do not realize that the United States itself is in supreme jeopardy. In its mind, its economic organization and in its defenses to survive the twentieth century.

X X X

No change in leadership or strategy on the part of the Allies can overcome two assets which the Nazis have; direction in the unity of its victims and the moral inhibition of the Allies by which they handle and fret are tied in advance.

The Nazis have a single-minded goal; to change the social structure of the earth and make that Germany first the arbiter of Europe, and from Europe which Germany controls Africa and a large part of Asia, and economically controls South America, and her the arbiter of the world.

In our comfortable complacency our minds are unequal to the first necessary act of imagination the act of realization that this is a possibility.

It is a possibility. Its realization demands action that is swift and ruthless and that is contrary to experience of political and military action. If it is to succeed, it must succeed in six months. After it, if it fails, the failure is the most tragic in history.

The decision, therefore, to undertake it is a decision to dare daring or of insane desperation. But once it has been taken, once decisively made, the overwhelming win-ner has pushed Hitler to where he is. The initiative has been his to make the total retreat. Nor can he delay. The strain is tremendous. Its strain not only upon his own country but upon himself. Every train he has is necessary to keep for the fast decision.

The strength of Mussolini is the most significant indication. Mussolini does not want to go into this war now, or even six months or two months ago. But if Mussolini is not willing to go in now, he knows that means win in a matter of months—that Hitler has the time for that is his only hope of survival and gain, for the immediate next lap of history anyhow.

X X X

The plan of Hitler allows for no concept of neutrality, any more than it allows, in ultimate victory, for any such thing as small and independent nation. Therefore, when he violates the "neutrality" of Denmark and Norway and occupies those countries he is doing not only a temporary step for strategical reasons, but a permanent step for ideological reasons. So long as the Nazis are in power in Germany they will never give up Denmark, even if and after they have won the war.

The existence of the small nations with any degree of autonomy and freedom upon victory for the Nazis. In Hitler's dream of redistribution of Europe the small countries will be provinces of Germany, controlled financially, politically and economically from Berlin. Hitler will make his own United States of Europe, but with the most limited states' rights and without any Bill of Rights.

The fantastic thing about this war is that the governments of the several neutral country know this. They are under no delusions whatsoever, but despite the fact that they know it and despite the fact that not a single one of them is able to defend itself and that there is no system of collective security under which any of them would certainly come to the help of his neighbor, despite the fact that the only powers which can and will defend them are Britain and France, they cling to a legal conception of impartiality which is utterly without reality.

X X X

Because Britain and France are fighting for the basic concept of Europe, which is diversity in unity, and are trying, in an anarchic and revolutionary world, to hold aloft the concept of law and of a decent respect for the opinions of mankind, they are tied hand and foot. They must either crush the West Wall or do what Germany has done through no blow, morning in upon the protagonist through neutral territory where the gains can be greatest with the least loss.

No matter what government had been in power in England and no matter how much energy and intelligence were at hand, it is very doubtful whether an attempt to come to the assistance of Norway from the sea could have succeeded in overcoming the first advantage, of ruthless, instantaneous, unwarned attack, aimed at possessing or demolishing the airbases, particularly an attack aimed, against a country undermined by treason and, for all moral purposes, already conquered and completely unprepared.

Germany, sitting in the centre, protected at her back, strikes out with her left hand today and with right hand tomorrow and hopes that the Allies, running now to the left in Europe and now to that in defense of "neutrals", will disclose and divide their forces, while a series of humiliations weakens their internal morale. She has persuaded the French to blame the British for this fiasco, and the British to blame the French for the next one, that is all to the good.

X X X

But Hitler cannot win the war by taking all the small countries of the whole of Europe, north and south and west, and by then as bases for the real attack can only pocket them and use them as bases for the real decision.

The German press, the pressure upon Mussolini and the people of Norway indicate something at all, they indicate that Hitler will perhaps make one more desperate effort to end the war all the force of the German machine upon the head and solar plexus of the British Empire—upon England herself and upon the communications of the empire. He needs perhaps one victory, a victory over in the west. Holland would be ideal if he could then by the peace-end also involving Belgium and thus France. And he needs the Italian fleet, air and land forces, the latter supplemented by his own in the Near East.

If there is a move in Holland, it is probable that we shall see some new version of the Trojan horse tactic. Holland, like all the countries, has been bled and solar plexus of the British Empire—upon England herself and upon the communications of the empire. He needs perhaps one victory, a victory over in the west. Holland would be ideal if he could then by the peace-end also involving Belgium and thus France. And he needs the Italian fleet, air and land forces, the latter supplemented by his own in the Near East.

If there is a move in Holland, it is probable that we shall see some new version of the Trojan horse tactic. Holland, like all the countries, has been bled and solar plexus of the British Empire—upon England herself and upon the communications of the empire. He needs perhaps one victory, a victory over in the west. Holland would be ideal if he could then by the peace-end also involving Belgium and thus France. And he needs the Italian fleet, air and land forces, the latter supplemented by his own in the Near East.

If there is a move in Holland, it is probable that we shall see some new version of the Trojan horse tactic. Holland, like all the countries, has been bled and solar plexus of the British Empire—upon England herself and upon the communications of the empire. He needs perhaps one victory, a victory over in the west. Holland would be ideal if he could then by the peace-end also involving Belgium and thus France. And he needs the Italian fleet, air and land forces, the latter supplemented by his own in the Near East.

Copyright, 1940, The New York Tribune Inc. May 11, 1940. All rights reserved.)

JARINGOOLI DEAD

Perth, Australia—(CP) — Jaringoolie, leader of the Women's Service tribe of Australian aborigines is dead, aged 110 years and child of 90, and could recall the first white invasion of his Western Australian home.

BUSINESS EFFICIENCY

Madisonville, Ky.—(CP) — Upon Richard P. Dietzman was stumped by a bill for a magazine to which he had subscribed. Clipped to the bill was a note: "You have paid your subscription in advance. Please disregard this bill."

KNEW ITS WEAKNESS

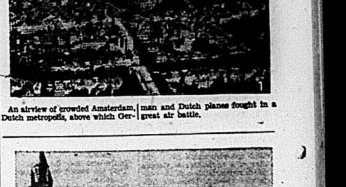
Madisonville, Ky.—(CP) — "It is perhaps not the function of grand juries to make recommendations as we have never known any that were carried out. So we will not making any, merely making a report," the chief statement of a slightly cynical grand jury here.

NEPAL'S HOME GUARD

Katmandu, Nepal—(CP) — Two brigades of Nepal soldiers offered themselves for wartime war will probably relieve troops in India to serve overseas. A similar arrangement was made in the First Great War.



An airview of crowded Amsterdam, Dutch metropolis, above which Ger- man and Dutch planes fought in a great air battle.



This is Peace Palace in the Hague, Holland, which was endangered by Germany.



German parachute troops were Dutch seaport. One of Rotterdam's dropped near Rotterdam, the chief ultra-modern buildings is pictured.



LYONS, FIRST FRENCH CITY ATTACKED BY GERMANY

This is an aerial view of the center section of Lyons, important manufacturing city in southeastern France, which was the goal of the first German air attack against an important French centre. The Lyons airport was bombed by Nazi flyers shortly after the blitzkrieg attack on Holland, Belgium and Luxembourg.

They'll Do It Every Time

By Jimmy Hatlo



Sunday is Hospital Day; New Wing of the Belleville Hospital Open to the Public

Time of Inspection by the Public of the Local Institution is 2 to 5 p.m. Sunday

FINE EQUIPMENT

Sunday, May 12th is "Florence Nightingale Day". All the world over will pause in memory to the gentle "Lady with the Lamp" whose sacrifice and self-denial in the dark days of the Crimean War, inaugurated one of the noblest professions in the world.

And in further tribute to that gallant figure, and to the hundreds of thousands of counterparts who write proudly behind their signatures the letters "R.N." the civilized world at least will pay homage to those structures, some magnificent edifices of brick and stone; others humble hospitals located in the far flung outposts of an Empire, the hospitals.

On Sunday, the portals of the hospitals of the nation will be thrown open to the gaze of a curious public. Some will enter with a feeling of awe; others with feelings of mixed fright, and gladness. There will be those with that "dislike of the unfamiliar" which goes to-bat-these like the greater majority of people who will experience a sense of thankfulness and gratitude, members of that large army of human beings to whom the hospitals of the country have proved a haven of rest, healing and care, and who will leave the structures, with a feeling that here indeed is the epitome of tireless workers is a place where the physical ills of humanity can be treated with the most recoveries of modern science.

On Sunday, thousands of people, residents of this city and the district served by the institution, will visit Belleville's fine hospital. They will be escorted by a competent group of ushers-nurses, pupil nurses, Hails and corridors of an institution that is enclosed in an aura of quiet efficiency; that commands instantly an involuntary attitude of respect, and admiration, and that will leave the greater majority with the feeling that their visit has been to a place where gruff surgeons hurriedly cut one up, and turn one over to the care of grim-visaged nurses to get better at one's convenience at a hospital institution where every act is one of kindness and mercy, and where personal comfort and a rapid return to health through the medium of gracious attention, and the most modern equipment that modern science has developed is the first thought of kindly doctors, and a sympathetic staff.

The New Wing

But the synopsis of hundreds of eyes on Sunday will be the magnificent new wing of the hospital which will be opened to the public for the first time since the completion of the more important sections of this long-felt want. To not only hospital authorities, but the city and district they serve.

Nearly completed and equipped at a cost of over $700,000, the new addition consists of three storeys that house the last word in modern medical and other equipment designed for the alleviation of human suffering.

So important and so necessary to the hospitalization of residents of the surrounding district is this new wing, that its available beds were occupied two weeks before the actual completion of the building itself.

"Has the new wing lived up to expectations?" Mr. Arthur Gordon, administrator of the hospital was asked by a group of newspaper men this week as he conducted them on a personal tour of the wing. "It is being utilized fully," was the reply, "Yes, indeed," he replied, "in fact we have a waiting list for the privilege every day." this in a tone that conveyed the impression that still more beds could be used to care for the numbers who seek admittance to the modern hospital.

A trifle wide-eyed at times, perhaps at the sheer modernism of the equipment, the efficiency of trim nurses who went about their duties in the silent proficient manner of the profession, and the everyday life of the modern hospital that Florence Nightingale would have envisioned about them even as they looked, the newspapermen were loud in the wonders of medical science as exemplified in the building, furnishings and equipment of the new wing.

The Dale Nursery

In a noiseless electrically operated elevator they were whisked to the third floor of the building. Here they saw an up-to-date nursery, which will be completely equipped with all modern facilities for the care of young lives just arrived in the world. Down the spacious corridor, beautifully furnished is the waiting room where anxious "pops" may rest and await the "news" numerical and otherwise of the newly-arrived infant.

Here too are private rooms for maternity cases, each equipped with telephone and radio. The last word in electrical communication in the rooms and various parts of the floor, a light and buzzer system that informs the attendant on duty practically instantaneously, the number of the room calling, has been installed. Here, livery rooms, in pure spotless white, with gleaming instruments flashing under the rays of powerful lights; a nurses' work room and other phases necessary to the efficient part of hospitalization are here.

Modern Operating Rooms

On the second floor are two efficiently-equipped operating rooms, with all the latest devices and one for those of a minor nature, now available for the skilled surgeons of the city and district, and the cosmopolitan population of the community.

Looking in on one of these rooms, the newspapermen on the last floor saw a typical surgical equipment. Great super-lights that shed a brilliance like the brightest day, but yet caused no glare. Spotless walls and floors, neatly arranged pads and bandages, glass-encased instruments of every description immediately to hand. Here is everything that money can do to provide mechanical aid for the sick and maimed.

Only a short time previously a woman stricken with a major illness had left one of the rooms. The air was slightly redolent with the aroma of ether. Instruments that had been used lay in neat gleaming piles on a spotless table, ready for the giant sterilizer. Here had been enacted, not long before, another of those countless dramas that every day and almost every hour are witnessed in the hospital of the land. On the wall are installed screens where doctors and surgeons can "read" X-ray plates conveniently. Everything is modern and everything is prepared for the operations, is clean.

Pathology Dept.

On the ground floor of the new wing, as soon as the spacious rooms are completed and equipped, is the Pathological Department. This will be under the skilled supervision of Dr. Mrs. E. McCrae, Western University, London, who will be in charge here as full time pathologist on July 1st. From this lab, will go out daily the reports with minute analyses of the diagnosis of the hospital's 175 patients. Not all of these, of course, will require laboratory tests, but many of the cases will be under treatment and skilled workers to do the job. Nothing has been overlooked.

Kitchens

Down the hall on this floor is the X-ray department, each equipped with most up-to-date equipment for this important branch of hospital work. In one of the rooms is the new modern machine which can be moved to the bedside of a patient and photographs taken with-out the inconvenience. Importance of x-ray treatments is rapidly growing and such machines facilitates to a marked degree the application of such treatments especially to those who cannot be moved. In the other room is the fluoroscopic equipment, a mass of gleaming metal and huge bulbs. Three viewing plates have been installed on the walls where technicians and surgeons can ascertain what is disturbing the usual functioning of the body of the patient under observation.

Also on the same floor is the sterilizing room that houses a large autoclave, a gleaming container filled with which Willard Sterilizing are passed through a large metal circular affair that resembles a huge wash dial. Other sterilizers are also in evidence. A central supply room from which is issued all the linen used by the hospital is nearby. A physiotherapy department will be equipped here as soon as possible.

Spacious Kitchens

On this floor too, is one of the most important departments of the hospital, the kitchens and dining rooms. Here a well-drilled efficient staff of cooks and others,despite the handicap of working in a basement, are capable of preparing and serve five hundred meals daily.

The spacious kitchen equipped with a heat-insulated stove will be one of the finest in any institution in Eastern Canada, when completed. Adjoining is the well-lighted airy staff dining room, where immaculate linen and spotless pottery show in vivid contrast to the colorful interior decorative scheme. An addition is now under construction which will accommodate the complete staff. Nearby is the serving room equipped with a modern electric steam tables and "cold" tables are here as is a modern refrigeration system.

Some of the outstanding features connected with the new wing is the circular driveway now under construction at the former emergency entrance. Here emergency cases, accident patients etc can be rushed to operating rooms with a minimum of loss of time. A nurse will be on duty in a telephone-equipped room near the entrance at all times.

Rooms, Last Word in Comfort.

Twenty-five private and nine semi-private rooms are included in the new structure, which are the last word in hospital accommodation.

In planning the furnishings of the new rooms, not only convenience and comfort was considered but what is of equal importance the artistic and restful atmosphere that is so important to the patients during convalescence. The latest and most beautiful examples of the designers' art as applied to hospital furnishings were selected, with due value being given the charm of the completed picture. Thus one finds in the private rooms lovely backgrounds of soft warm shades, colorful draperies adorning spacious windows finished with Venetian blinds, walnut modernistic furniture, and comfortable upholstered pieces that represent the last note in convenience as well as in stylish appearance. Well placed lights to abolish glare, powerful bed-side tables, and such additional evidences of thoughtfulness as hidden night lights to guide the nurse without rousing the patient, and outlets for telephone and radio complete the new hospital rooms. Each private room has a private toilet, and while de luxe rooms are also finished with a bath. Wide doors, less doors, and specially constructed floors that minimize sound are part of the construction plans for the rooms.

A special invitation to visit the new wing and the hospital proper is extended by Mr. Gordon and his staff to the general public. "Open House" will be held on Sunday from two until five o'clock.

"We sincerely hope the general public will take advantage of this opportunity to visit its hospital and see for themselves what is being done for the population of city and district served by the institution." the administrator said.

Point Anne

Point Anne — Mr. and Mrs. G. Owen of Mountain Grove and Mr. and Mrs. Alfred Charlton, Trent Road, spent Sunday with Mr. and Mrs. A. B. Charlton.

Mr. and Mrs. W. R. Juby, Mrs. Harvey Scott and Joyce and Miss Mae Sedore and Mrs. Fred Lockhart motored to Toronto and visited relatives the week-end.

Mr. and Mrs. A. B. Charlton spent the last hour on Tuesday evening at the home of Mr. and Mrs. A. Charlton, Trent Road.

The friends of Mrs. Murney Carter were shocked to hear of the accident that occurred when Mrs. Carter slipped while descending the cellar stairs at the home of her mother, Mrs. German, Front Road, and broke her wrist. Mrs. Carter was taken to Belleville hospital where the fracture was reduced and is now resting quite comfortably at her mother's home.

The Carter letter left port on Wednesday morning with a load of cement for Windsor.

Mrs. John Norton and children of Albion, N.Y., spent a few days with her sister, Mrs. Jessie Loft.

The Catholic Women's League held a successful euchre at the home of Parish Hall on Tuesday, May 7.

As the euchre in aid of Red Cross work held on Wednesday evening, the prize winners were, Ladies first, Mrs. G. Jenkinson; Occasolation, Mrs. W. Insley. Gentlemen's first, Percy Ayre; Consolation, Carl Rohlf; Lone Hands, Mrs. Forsyth.

Jack Derushie of Belleville is visiting at the home of his uncle, Mr. Stewart Derushie.

Several of the boys who are attending collegiate in Belleville are riding their bicycles to school and are sporting Belleville licence numbers on them.

Christian Street

Christian Street — A number of ladies attended the Red Cross meeting at Crofton Hall on Tuesday afternoon and a nice amount of sewing was done.

Mr. and Mrs. Harold Noxon and Mr. and Mrs. Harold Cross and a number of young people from the community attended the Euchre and Dance at Quinte Inn sponsored by Quinte Chapter N. 59 O.E.S. on Wednesday evening.

Rev. Dorland Morden and Mrs. Morden of Perth, visited his mother, Mrs. David Morden and family last week.

Crofton Ladies Aid meeting was held at the home of Mrs. Stanley Werden on Thursday afternoon with a good attendance.

Misses Gertrude Cross of Big Island and Beatrice Cross of Prescott, spent the week-end with their parents, Mr. and Mrs. Harold Cross and family.

Mr. and Mrs. Henry Dick of Milford spent Sunday with her parents, Mr. and Mrs. Stanley Werden.

The Girl's Club was entertained at the home of Miss Shirley Cross on Saturday evening.

Mr. Harold Noxon accompanied Mr. and Mrs. H. D. Huff of Picton to Consecon to attend the funeral of the late Mrs. John Tupper on Thursday afternoon.

Sunday School started at Crofton Hall on Sunday morning at 10.30 a.m. with a good attendance.

Mr. and Mrs. Clayton Morden attended the funeral of the late Mr. James Clements at the family home at Big Island on Monday afternoon.

Mr. and Mrs. Warren and son Albert of Toronto spent a couple of days with Mr. and Mrs. M. M. Werden.

North Lakeside

Mr. Warren Chase took charge of the services at Salem, Carrying Place and Consecon United Churches on Sunday in the absence of Rev. H. F. Sanders.

Mother's Day will be observed in the churches on Sunday.

Mr. and Mrs. Harry Chase of Consecon were dinner hour guests on Sunday of Mrs. H. Huyck.

MADOC

Miss Helen Whycock of Peterboro spent a few days at her home here.

Rev. Mr. Marshall and son of Hespeler and a former pastor of St. Peter's Presbyterian Church, Madoc, is spending a few days in Madoc visiting friends.



Bridge Street United Church

REV. J. SEMPLE, B.A., B.T.D., Minister.

SPECIAL MOTHER'S DAY SERVICES

Morning:
THE DIVINE MOTHERHOOD
Sacrament of Baptism.

Evening:
"LEAD KINDLY LIGHT"
Special Reference to Cardinal Newman's Mother.

9.45 a.m.—Sunday School.

MONDAY, 4.30—MOTHER AND DAUGHTER BANQUET.
WEDNESDAY, 8.15—Illustrated Address on Japan by MISS CLAZIE, Public Invited.

Alec. Gordon, Organist. Leona Riggs, Choir Leader.

HOLLOWAY STREET UNITED CHURCH

REV. ROYAL E. NEWMAN, Minister

9.45 a.m.—SUNDAY SCHOOL.

11.00 a.m.—MOTHER'S DAY AND SACRAMENT OF BAPTISM.

7.00 p.m.—THEOLOGICAL STUDENTS OF ALBERT COLLEGE, and Special Music at Both Services.

Wm. Connor, organist. S. M. Anglin, choir leader

TABERNACLE UNITED CHURCH

REV. D. T. McCLINTOCK

10.00 a.m.—SUNDAY SCHOOL.

11.00 a.m.—Mother's Day Service. "Take This Child and Nurse it for me and I Will Give Thee Thy Wages."

11.20 a.m.—Junior Morning Congregation. Mrs. (Dr.) Swanson.

7.00 p.m.—The Only Mother in America Made an LL.D. for being a Mother and her Brilliant Scientific Son's Idea of God.

Organist and Choir Leader, Mrs. M. P. Duff.

ST. ANDREW'S PRESBYTERIAN CHURCH

REV. W. J. WALKER, B.D., Minister.

10.00 a.m.—Sunday School and Bible Class

11.00 a.m.—THE DEPARTURE OF GOD.

7.00 p.m.—THE CHRISTIAN LIFE.

MUSIC—
A.M. Service—Duet, "Watchman What of the Night" (Sarjeant)
Hymn 4—R. J. Bradley and Mr. Morley Anderson.
P.M. Service—"Nearer My God to Thee" (Adams)
Soloists—Miss Bernice Saunders and Mr. Albert Hillman.

CHARLES R. KILGOUR, Organist and Choir Leader

VICTORIA BAPTIST

Minister:
REV. C. T. OLMSTEAD, B.A., B.D.
"THE FRIENDLY CHURCH"

11 a.m.—Intermediate B.Y.P.U. Service

Guest Preacher:—Rev. L. A. Gregory, B.A., Toronto.

2.00p.m.—Sunday School. MOTHER'S DAY PROGRAM.

7.00 p.m.—THE RICH MAN'S LACK.

Music: MR. and MRS. JOHN W. DEACON.

CHURCH OF ENGLAND

CHURCH OF ST. THOMAS
WHITSUNDAY. Rev. A. Beauchamp Payne, Vicar

8 a.m. Holy Communion; 10 a.m. Sunday School; 11 a.m. Holy Communion (Choral); 7 p.m. Evensong.

ERNEST WHEATLEY, Mus. Bac., A.R.C.O., Organist.

CHRIST CHURCH

WHITSUNDAY Rev. G. G. Wright, L. Th. Rector
8.00 a.m. Holy Communion. 11.00 a.m. Morning Prayer.
3.30 a.m.—Sunday School. 7.00 p.m.—Evensong.

GEO. N. MATHER, Organist and Choirmaster.

ALLIANCE TABERNACLE

Cor. West Moira and Coleman Sts. REV. C. V. FREEMAN, Pastor

11 a.m.—MOTHER'S DAY SERVICE and DEDICATION of BABIES

7 p.m.—MR. R. L. SAUVE WILL PREACH.

9.45 a.m. Sunday School. Tuesday, 8 p.m., Fellowship Meeting.

EVANGEL TEMPLE

Evangelistic in Fervor, Evangelistic in Faith with a Warm Welcome
Bridge W. and Coleman Streets. E. N. O. KURECK, Pastor
10 a.m. Sunday School—Mother's Day Program. 11 a.m. Re-consecration Feast. 7.30 p.m. "THE MOTHER-LOVE OF GOD."
Special Music
Tuesday night, Prayer Meeting. Thursday Night, Bible Study

CHRISTIAN SCIENCE SOCIETY

C.O.O.F. Temple, 271½ Front Street)
Service, 11.00 a.m.; Sunday School 11.00 a.m.
Subject: ADAM AND THE FALLEN MAN
Testimonial Meeting First Wednesday of Each Month at 8 p.m.
The Public is Cordially Invited to Attend These Services.

BETHEL HALL

Corner Church and Station Streets

11.00 a.m.—REMEMBERING THE LORD.

3.00 p.m.—SCHOOL and BIBLE CLASS

7.00 p.m.—GOSPEL SERVICE

Speaker: MR. F. R. PEER

Children's and Young People's Meetings Discontinued Until Fall.

CHURCH of the NAZARENE

SUNDAY 11 a.m.—SERMON by REV. R. H. CANTRELL.
7.00 p.m.—EVANGELISTIC SERVICE. Special Singing and Music.
Guest Speaker: Rev. R. H. Cantrell.
Come and Hear Old Fashioned Methodist Preaching.

W. W. MALLORY, Pastor.

REGULAR BAPTIST CHURCH

Front Street (Masonic Temple Building)
SUNDAY SERVICES.
11.00 a.m.—REV. E. R. WRIGHT.
7.00 p.m.—REV. E. FARNSWORTH.
Everyone Welcome.

EMMANUEL CHURCH

(FREE CHURCH OF ENGLAND)
Victoria Avenue. Pastor: REV. D. R. CHATREAU
WHITSUNDAY

11.00 a.m.—Morning Prayer.—Sermon: "DO WE BELIEVE IN THE HOLY GHOST?"

2.30 p.m.—Special Parents' Day Service in the Church School.

7.00 p.m.—EVENING PRAYER. Sermon: "A MESSAGE TO MOTHERS".

A Welcome Awaits You in the Church which combines the dignity of Liturgical Worship and the Plain Preaching of the Gospel of Christ.

Madoc

Madoc—The regular meeting of the Young Ladies' branch of St. John's Anglican W.A. was held at the home of Mrs. Harry Smith on Monday evening. After the business had been conducted by the president, Mrs. W. Hart, a short program was enjoyed which was arranged by Mrs. Major and Miss Jean Phillips.-Readings by Mrs. Major and Miss Jean Phillips.-Readings by Mrs. Major and Miss Jean Phillips.-Readings

PERSONALS

ENGAGEMENT NOTICE

Mr. and Mrs. Claude Tucker, Stirling, Ont., wish to announce the engagement of their eldest daughter, Marion Evelyn, to Harold George, youngest son of Mr. and Mrs. W. S. Stiles, Stirling. The wedding will take place the latter part of May.

Mr. J. F. Tummon of the Tweed branch of the Royal Bank has been transferred to the local branch and has assumed his new duties here. Mr. T. Smart is leaving for Toronto where he has been transferred to the Keele and St. Clair branch.

The home of Mrs. Jack Murphy, 164 Church Street, was the scene of a delightful kitchen shower last night held in honor of Mrs. Peter Murphy, formerly Dorothy Pascoe. Bridge and rummy formed the entertainment which was followed by refreshments. About thirty were in attendance.

Last evening the members of the Nurses Alumnae entertained the Graduating Class of Belleville General Hospital at a dinner held in the Queen's Hotel.

Miss M. O'Rourke was hostess at a delightful miscellaneous shower held at her home last evening in honor of Miss Kathleen Quinlan, bride-to-be.

Members of the cast of "Stags Doer", will entertained in an informal dance given at the Country Club on two evening following the performance of the play in the Collegiate Auditorium.

Mr. Edward Porter of the R.C.A.F. is spending a few days with his mother, Mrs. Roger Porter.

Mr. Ted Doyle, Kingston, is spending a week-end with his parents, Mr. and Mrs. J. V. Doyle, Bridge Street East.

Mrs. Arthur M. Wootton of Kennore, daughter of Mrs. Simmons and the late Wallace Simmons of Consecon, is honor of one of the most the highest marks given at the musical festival held in that village last week. Mrs. Wootton sang a duet with Miss Jardine the pianist being 88 points. They then went to Ottawa to sing over the air on Wednesday night at 7:45 for the finals. This festival is held every year for the best competitors with Toronto and other districts. Mrs. Wootton was a pupil of Dr. E. Austin of Belleville.

Rivalling the charms of a Spring garden colorful flowers and bright garden furniture transformed the stage of St. Andrew's Church Hall into a perfect setting for the Fashion Show presented yesterday afternoon under the auspices of Mrs. Arthur Mills and Mrs. E. N. Rogers, daughters of St. Andrew's Guild. Newest summer ensembles from Mcintosh Bros., Nicholas Limited, and Woodley's, were shown, and were described by Mrs. A. V. Kinnear, Mrs. K. S. Hill, president on behalf of the Guild, welcomed the guests and introduced the style commentator. With Mrs. Gordon Robertson acting as pianist, the mannequins very gracefully presented the mode for inspection. Those taking part were Miss Helen Walker, Mrs. A. Serjeant, Mrs. Walter Harden, Mrs. Earle Elliott, Miss Jean Mackenzie, Miss Janis Bone, Mrs. Clarke Kinnear. Miss Doris Burnett of Lattimer's acted as make-up artist for the models. Jewelry for fashions were shown by the following: members of Miss Mary Forster's dancing class, whose captivating charm was an added attraction. Miss Donna Cameron, Shirley Fox, Valerie Fleming, Mary Bongard, Barbara Gray, Judy Boyd, Joyce Cooper, Madeline Walden, Ruth Bateman and Inez Perrett. Before the opening of the Fashion Show Dorothy Goodfellow and Dorothy Walker wearing quaint old-fashioned costumes in blue and pink sold candies to the guests assembled in the hall. Tea tables at which Mrs. James Hill Mrs. I. L. Moore, Mrs. C. A. Cameron and Mrs. Jack Pringle presided during the tea hours. Mrs. Goodfellow was convenor of the tea and those who assisted in serving were Mrs. Fred McKeown, Mrs. C. F. Maybee, Miss Lois Maybee, Mrs. D. L. Storey, Mrs. Frank Pousett and Miss Hallie Chandler. The delightful tea table was in charge of Mrs. Harry Greeff with Mrs. M. W. Barlow acting as convener. The decorative scheme was effectively done by Mrs. G. Thorne. Mrs. W. O. Waldorf and Miss Jessie Hay, Treasurer of the afternoon, and Mrs. George Bennett and Mrs. O. J. Reed.

MASSASSAGA W. A.

Massassaga — The Woman's Association met on Thursday afternoon May 2 at the home of Mrs. George and Mrs. Korah Ackerman with twenty members and 3 visitors present. Mrs. Korah Ackerman at the piano. Scripture lesson was read by Mrs. Highland. Mrs. Ben Halliday having charge of the program called for a reading by Mrs. Hillman entitled "Write About Love and Sunshine" Dessert, Mrs. Dulmage gave a reading "The road that wanted to be beautiful". The president then conducted the business of the meeting expressed the pleasure of all present in having the Ackerman families again in their midst. A social time of plants and bulbs brought by the members with collations and dues paid amounted to $6.50.

Lunch served and a social hour enjoyed.

PROUD PAPA

Pikeville, Ky. —(CP)— Bernie Yarus is a proud family man. The day his first child was born he advertised on the front page of a local paper: "Step right up and call me Papsy—it's a boy! Bernie (Who) Yarus."



Romance in the West—Miriam Hopkins and Errol Flynn are co-starred for the first time in "Virginia City," now on the Belle screen.

Advice to the Lovelorn

By BEATRICE FAIRFAX

His Landlady Seems Too Attentive

Dear Miss Fairfax:

My son, a bachelor 31 years of age is boarding with a spinster nearly 50. Some friends of mine suggested this boarding place, thinking why boy would be well taken care of. And he is spinster would look out for him in a kind, motherly fashion. Alas, she has, far too kind and motherly.

She calls him pet names calls him hair, sits in his lap, and claims she is only mothering him.

At the same time she is turning him against his best friends, by false accusations. I think she is not only jealous of them, but is afraid of their influence, and is due an eye-opener from me if she doesn't stop her scheming ways. Am I right? What would be better for him to move?

Worrying Mother.

To my way of thinking, combining a lodger's hair, especially if he's one-half the landlady's age, seems taking an unfair advantage of a boy or 31, though most boys would be immune to such middle-aged attentions. If you can get him to move peacefully you think it would be better to pass up what you call the "eye-opener?"

Y. Z. X.

Wants to Write Expressive Letters

Dear Miss Fairfax:

Six months ago I fell in love with a girl, and I can't seem to get up enough courage to tell her so. Now I want to write her. What should I say and how? I would like her to believe I can use words with a few expressions of that I am highly educated. I've had about two or three dates a week with her, and I think she cares for me. She is 20 and I am 22.

Jack.

I like your letter very much and that's why I'm using it. Men and women go to school, to college, to universities, and they study assiduously, all for the purpose of increasing their cultivation. They go through all kinds of changes in taste, beginning generally with what is called a "high falutin style." But in the end they conclude, as do the really great writers and speakers of the world, that best of all styles is found in the simplest expressions. Read "Arabian Nights," the holy Bible, all of the classics, in proof of this statement of mine.

Whatever your style, preserve it, by all means, that simple, sincere personality that I find so charming in your letter.

Y. Z. X.

Sometimes He Just Holds Her Close

Dear Miss Fairfax:

I've been going with a young man of 23 for about two months, and in all this time he has never said anything about love. Sometimes he is alone he will just hold me close to him without saying a word. I wonder sometimes if there isn't someone else he is bound to in some way. I love him so much.

I believe he thinks a great deal of me and doesn't want to admit it. Is there any way I can make him love me? Is he a real young man and any girl would be proud to have him for a husband.

Jane.

It seems to me that you're making pretty fair progress with this young man, and if you don't try to "rush" him, you're likely to make even more. Very often boys are slower about falling in love than girls. You should think a little more slowly in the matter of being demonstrative. A little patience on the part of a girl has kept many a likely lover from straying.

Y. Z. X.

He's Being Sent to the Philippines

Dear Miss Fairfax:

I thought ours was a complete romance, he met, fell desperately in love, and planned to be married. But now he has been transferred to a post in the Philippines and will have to stay two years. It isn't possible for me to follow him, so we cannot be married until he comes back, and it seems so long.

He is four years older than I am, and he thinks I'm a child. I don't think that's about the right difference. Would you advise me to wait for him?

M. R.

The fact that you raise the question of waiting for him makes me doubt if you really love this young man. If you cared enough I don't believe you'd have any misgivings, especially with this period of separation confronting you.

Why don't you just break off these friends and see how you feel when the crisis comes? Meantime, don't you think it would be wiser for both of you to be free?

'Early Bird' Habits Not for Your Baby

By Garry Cleveland Myers, Ph.D.

AS THE DAYS grow longer babies and young children want to get earlier. But it is not well for babies and young children to get up with the birds. Consider the sleep they lose when they do and keep their mothers and fathers up, too, in the early season, many babies and young children don't sleep nearly long enough in the morning. Some young children, especially the "early birds" who want their parents do—at four or five or six—and stay up till their parents go to bed. Such need not happen. It won't if the parents make a sensible plan and carry this plan through.

Follow Program

You say it's easier said done, except with a few children? Yes, it can. It was done with our children and it was done with many other children I have studied. The cost in time and effort to the child to accomplish it is about nothing. The cost in good sleep and health in comfort, health and general well-being is tremendous. Indeed, perhaps



Ruth Terry, the Hollywood newcomer who is featured with Pat O'Brien and Edward Arnold in the comedy-hit "Slightly Honorable," which opens next at the McCarthy Theatre.

GOOD MANNERS

MRS. CORNELIUS BECKMAN

Getting The Patient To Describe His Symptoms Fully

The story is told of a woman who was being fitted for shoes. In trying on both shoes, the salesman remarked, "Lady, one of your feet is larger than the other."

The woman, highly indignant, put on her own shoes and walked to another shoe store. The clerk in this store also removed both shoes, and seeing there was a difference in size between the left and right foot, said, "Lady, one of your feet is smaller than the other". She bought her shoes at this store.

The lesson of the story, of course, is that it is often in the way a statement is made or a question is asked that brings a true or comfortable reply or result.

Doctors, perhaps, no other place where a question put in a courteous and sympathetic manner brings such a true or straightforward answer as in medicine. Doctors are marvel at the patience and the courtesy of physicians in outdoor clinics where so many foreigners apply for help. These patients are nervous, do not understand the English language very well, and have difficulty in describing their symptoms. The physician, usually experienced, knows human nature well enough to realize that if he is to get the whole or complete story of these ailments, he must be patient and sympathetic.

It is interesting to see a new department, a new section, in the Journal of the American Medical Association which is devoted to the medical student. Medical students are recent graduates who have learned much in a short time that has taken physicians many many years to learn.

This advising medical students as to the best way to get the patient to describe his symptoms fully, one of the most important factors in learning to please each patient.

Patients vary greatly as to their emotional stability, intellectual ability, keenness of perception and emotional reaction to the questioning and examination which enable the physician to decide just what is wrong. One patient may respond quickly to a question that would be affronted or feel insulted by, the same question put to them in the right way.

There is, of course, the other side of the picture, the patient and the physician. In private or clinic practice, many times the patient's story—nothing kept back—if he is to give the doctor the facts.

Children Should Not Use First Names for Grown-Ups

For the children of the family to ask a child of that family could desire, even more exciting than "Virginia City," which opens at the Belle screen starred last season.

Errol Flynn has previewed "Virginia City" on the west coast, call Miriam Hopkins' performance the surprise of the year. As a dashing fire queen of the dancehall, a complete change from the demure roles she has been playing, she is said to have in a performance that rings the bell from every angle. Flynn is the reckless, dashing type of role, it is said and one of his best characterizations, with Randolph Scott as a Confederate officer, also outstanding.

Besides the headliners, the fine supporting cast includes Frank Mc-Hugh, Whose John "Big Boy" Williams, John Litel, Moroni Olsen, Russell Hicks, Dickie Jones, Douglas Dumbrille and a host of others.

Based on an original screen play by Robert Buckner, the film was made under the direction of Michael Curtiz, whose long list of outstanding pictures of epic sweep was so ably handled previously in such outstanding films as "The Adventures of Robin Hood" and "Dodge City".

BACK TO WORK

McCamey, Tex.—(CP) — Maybe it's gratitude. A. M. Fagg applied for clinical treatment for a broken snicker hen when it tumbled into Fagg's swimming pool and apparently drowned. The hen revived, and now lays more eggs than ever.

AT THE McCARTHY

"SLIGHTLY HONORABLE"

Rated one of the season's most sophisticated and amusing film stories of scandal in high places, Walter Wanger's "Slightly Honorable", with cast headed by Pat O'Brien, Edward Arnold, Ruth Terry and Broderick Crawford, will open next at the McCarthy Theatre for United Artists release. It was directed by Tay Garnett.

This is a picture that strikes along two entertainment lines, combining a strong dramatic plot with a smart comedy theme, and scoring successfully in both departments. Cast as the Wanger theory of "the best available players for even the smallest roles," the film features a lineup of supporting talent that includes Alan Dinehart, Claire Dodd, Phyllis Brooks, Janet Beecher, Bernard Nedell, Douglas Dumbrille, Eve Arden, Douglas Fowley John Sheehan and many others.

It introduces a new personality to local audiences Ruth Terry, the "Little Cupcake" of Hollywood, who Terry is the 18-year-old actress Wanger pulled out of nowhere and placed in the leading role opposite Pat O'Brien. Although this is her first major screen role, advance reports claim the Irish miss handles her assignment like a veteran, and more than holds her own in the face of real acting competition. Ruth is cast as Alva Sampson, a vivacious and lively night club entertainer, who adopts Pat O'Brien as her "man" when he rescues her from a man-handling admirer.

As John Webb, lawyer and suave man-about-town, Pat O'Brien is seen in a decidedly different type of role. His performance is complemented with that of Broderick Crawford, who plays Rus Sampson, Webb's law partner and pal.

"Slightly Honorable" shows how John Webb tackles a man-sized job when he attempts to expose a high society scandal in his state—a scandal that involves thousands of dollars and many glittering personalities in high society.

This is a dangerous assignment because it means Webb must battle the powerful political machine of Governor Sampson, who is also Webb's brother-in-law. During the investigation Webb becomes involved with murderers, with circumstances pointing to him as the protagonist.

The McCarthy Theatre program will also include latest important news events and short features, all brought to the screen in the Pox newsreel presentations, a Terrytoon comedy cartoon and Dave Apollon in a fine musical offering.

"Purple Fury", "Tarnish Stampede"

Richard Arlen and Andy Devine in "Trying Husband" and Jean Brien in "Timber Stampede", two exceptionally fine features, are now

AT THE CAPITOL

"HEAVEN WITH A BARBED WIRE FENCE"

A refreshing change of pace in the road comedies is the Capitol next in "Heaven with a Barbed Wire Fence" the 20th Century-Fox feature featuring Jean Rogers, Raymond Walburn, Lynne Overman and Glenn Ford and Nicholas Conte.

Jean is seen as a "hitch-hiking" Glen Gilbert, a promising newcomer from the stage, is seen as a boy from the city who is afraid and friendless, he's found by Walburn, a penniless hobo, and without a hope or a dream between them, you'll agree that it takes nerve for a pair of kids like this to fall in love. But that's just what happens and, with Jean at their tears and heartaches and laughter as you watch them, with them in "Heaven with a Barbed Wire Fence."

Walburn, a lovable colorful character they meet along the road as the Professor, a gentlemanly hobo who goes in for careful grooming and elegant speech and is played by Raymond Walburn; Maggie, his long-lost love, whom he finds after years running as a western mining town, played by Marjorie Rambeau and Slats Slocum, embittered young freight-hopper, who introduces the girl and boy to the customs and etiquette of the road. Tony is played by Nicholas Conte, who left for Glenn Ford is a promising recruit from the stage. Conte played the lead role in the Chicago production of "Golden Boy."

"Devil is Driving"

A District Attorney who relentlessly prosecutes in the name of law and power who were responsible for his office is the principal character in Columbia's new racing-auto drama, "The Devil Is Driving", on the same program.

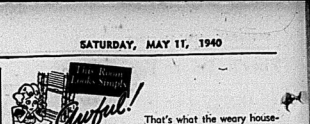
Richard Dix, who has figured briefly, goon in the title role in screen career as star of "Devil's Squadron," "Devil's Playground" and now "The Devil Is Driving" enacts the leading role with the forthright, dynamic personality that distinguishes most of his screen work. He is ably supported by an imposing cast including Beverly Perry, as the prosecutor's sob-sister, sweetheart, Nana Bryant, Franck C. Wilson, Henry Kolker, Elisha Cook, Jr., and Don Wray.

The film which was written by Lee Loeb and Harold Buchman and directed by Joseph Lewis, stars Jo Milward and Richard Blake collaborated on the screen play.

AT THE BELLE

"VIRGINIA CITY"

The Belle Theatre will continue its new season parade of film hits as suspiciously begun with "Gone With the Wind" and "Rebecca" with "Virginia City", starring Errol Flynn, Miriam Hopkins and Randolph Scott. The picture brings to the screen one of the most stirring chapters in the west's adventurous history as is now on the Belle Theatre screen.



That's what the weary housewife said before she phoned 2277 for our housecleaning help.

We come to her rescue by cleaning Rugs, Drapes, Curtains, Overstuffed Furniture in a way that made her beam with pride.

We'll Do The Same For You.

FREE STORAGE TOO

Furs valued to $100 and winter garments to $25 cleaned here, are stored free of charge. Over three amounts 5% of your own valuation.

MODERN

CLEANERS and DYERS
Pinnacle at Station Street

DR. DAFOE'S COLUMN on the Quintuplets and the Care of Your Children

Insulin

Adults often develop diabetes because of overeating. These may cure themselves by observing diet and by losing the excess flesh gained. But when a child develops diabetes it is usually from a lack of the use of natural insulin in the system.

I remember when diabetes in a child meant almost surely that the child would not live long. To keep it alive the child was placed on the most rigorous of diets. Then the diet so weakened the youngster that he fell easy prey to some other infection.

Today, injections of insulin enable the diabetic child to live a fairly normal life. To be faced with the probability of having to have injections of insulin all his life, but he gets used to this routine. I know of a dozen or more young persons in this community I serve who would not be alive today if it weren't for insulin. Before the days of this treatment they would almost certainly have died. I think of this when I meet them on the street and I remember how much we owe to the discoverers of insulin, a debt all the greater because of the unselfish way it was turned over to the public and not used by them to grow wealthy.

Of course, we must always remember that insulin isn't a cure. It is merely a product taken to make up for the lack of it in the system. It doesn't spur the system on to produce its own supplies of insulin.

In 1922 the death rate from diabetes in one U. S. state was 19 per thousand persons. This was the year when insulin became known. In 1923 the rate was 16. By 1924 it had shrunk to 9, and in 1926 it was down to 8. Thus in less than two decades diabetes has declined from an incurably fatal disease to a comparatively unimportant one. Thanks to the work of Dr. Frederick Banting of Toronto.

Banting now Sir Frederick, was a young doctor when he became interested in diabetes. He wondered what other men had found out about the disease, such as that the removal of the pancreas resulted in death by diabetes. He separated the islands of langerhans in the pancreas from the pancreas themselves. By months of patient work, he managed to make an extract of these islands and using this extract found that the pancreas had been removed, he found that the dog lived. The result was insulin.

CASTLES DOWN UNDER

Dunedin, N.Z.—(CP) — Larnach Castle, built for $50,000 ago a wealthy Scottish banker in 1871, was sold to a retired caterer at auction here for $4,312.

MOUNTED MINISTER

Brisbane—(C.P.)—The Australian Minister for the Army, G. A. Street inspects troops in the grand manner—on horseback. He appears at camp in unconventional dress for inspections.

Whatever is Ailing You? You're Not Yourself at All

It is almost uncanny how quickly a wife can detect any thing wrong with her husband. As well as how worried she is until he does something about it.

When it is a question of trouble with the nerves she can usually give you a good account of the trouble and new pep and energy into the nervous system of the body generally. Every organ, every part of the body must naturally be supplied by the blood and the rich blood through the arteries and a full supply of nerve force through the spinal column, the nerve centres and the myriad of nerves from which go to the uttermost parts of the body.

When you decide to use Dr. Chase's Nerve Food do not go at it in a half-hearted manner. You should buy at least half a dozen boxes to begin with and then take the medicine regularly and persistently until health and vigor and the joy of living are fully restored.

Dr. Chase's Nerve Food
CONTAINS VITAMIN B1

One of Oldest Frame Homes In County Destroyed by Fire

Building Owned by Thos. H. Ketcheson Served the Public as Hotel in Early Days

GRASS FIRE CAUSE

Another of the connecting links with the pioneer past of Hastings County was swept away Friday when the completely destroyed the large double frame house between the fifth and sixth concessions of Ameliasburgh township, two and one half miles east of Frankford, owned by Thomas H. Ketcheson. Furnishings and contents of the building, owned by the two families occupying the house are a total loss.

The fire is believed to have been started when a grass fire started near the house suddenly roared out of control. It swept up the sides of the frame structure and enveloped the entire building before a large crowd of neighbors gathered to fight the blaze.

The occupants of the house, said to be Belleville people, had moved into their new home but a few days previous. A new metal roof had been laid on the building last week.

The house was built in 1854 by the craftsmanship of the pioneer builders of years ago, and so well has been over one hundred years old, and served the travelling public of its time in the capacity of a hotel. It has been owned by the Ketcheson family for a great number of years.

Sacred Musical Concert Enjoyed at Frankford

The Community Hall at Frankford was filled Thursday evening when a sacred musical concert was enjoyed by many Frankford citizens as well as a number from Belleville and the surrounding district.

The program was varied and of a deeply spiritual content and the final burst of enthusiasm from the audience after the singing of "Blest be the tie that binds" was a real benediction.

An appropriate welcome was extended to the audience by Mr. Rupert. The program consisted of choruses by the combined girls' and boys' choirs of Frankford. Duets were sung by Mrs. Stejan and Mrs. Wright, Mr. Cecil Gerrard and Dorothy Creiner and Cadet Jimmy Drope with Mr. Rupert, who also gave by Mrs. Atyeo, Mrs. Cook and Mrs. Rupert. The instrumental numbers were delightfully done and included two selections by ladies harps by Mr. Rupert and a number on the electric harp by Don Henderson. A musical reading was given by Mr. Rupert and a trombone solo by Mr. Naylor was very much enjoyed. Miss Lillian White and Don Henderson acted as instrumental duet on the piano and electric guitar, while an instrumental on the violin and guitar was rendered by Mr. Kravsak and Frank Dolgan. An instrumental solo by Mr. Naylor was the final instrumental rendition of the evening.

CANNIFTON W. A.

Cannifton Women's Association met on Wednesday with two quilts to quilt.

At noon the regular monthly dinner was served with Mrs. Loucks and Mrs. Putman in charge. The proceeds were $4.30.

Following the dinner a short meeting was held. Mrs. Empson, the President, and Mrs. Harford briefly conducted the worship service. During the business session, Mrs. Armstrong was appointed to give the report at the convention at Victoria Church with Mrs. Willis Brenton as alternate.

Mrs. Chas. Mills was appointed to bring back a report of the convention.

The June dinners is to be in charge of Mrs. Bleecman and Mrs. Chas. Mills with Mrs. Clapp as assistant.

Two poems were contributed to the program by Mrs. Wooster by Zona Jaques read by Mrs. Mills and "Prayer for Young Women" by Zona Jaques read by Mrs. Armstrong. A solo was rendered by Mrs. Empson accompanied by Mrs. Armstrong at the piano.

St. John's Mission.

Mrs. Armstrong and Rev. A. Armstrong will soon be severing his connection as pastor of the Cannifton charge, have asked to come forward. On behalf of the Women's Association Mrs. Empson presented her with a very attractive "dresden plate" quilt top which Mrs. Armstrong replied expressing her appreciation of the quilt and of the kindly thoughts behind the donation.

The meeting was closed by singing "Blessed be the Tie that Binds" and the Mizpah Benediction and quilting was resumed.

BUCKET BRIGADE SAVES VILLAGE

Only the courageous work of a bucket brigade saved the village of Victoria Road, near Lindsay yesterday, when fire spread from a burning shed to a nearby pile of pulpwood logs and later threatened to spread through the village. Every able-bodied man in the village turned out to assist in the work of quelling the flames and it was only after 30 minutes of hard work, that their efforts were rewarded. Several buildings were scorched, however. Garnet Thompson, owner of the pulpwood suffered considerable financial loss as the result of the blaze.

ALLIED FLEET STRENGTHENED

Cairo, Egypt, (CP)—(Delayed)—The Allied Fleet at Alexandria was considerably strengthened by the arrival of new units yesterday, was learned here today.

Music Festival Held At Shannonville by Twenty-Three Schools

Shannonville—(Special)—A large audience was on hand Friday evening in the Orange Hall to hear the Music Festival under the direction of Bernice Robinson, C.G.M., teacher of music in rural schools of the district. Twenty-three schools took part in the Festival which was greatly enjoyed by the large audience. Rev. Mr. Sterling was chairman and Miss Lorena Haight was assistant pianist. Much credit is due Miss Robinson and the children for the fine performance. Following the program Miss Robinson treated the pupils to ice cream.

The program consisted of choruses by senior and junior groups and the following numbers:

"Dutch Garden"—Sixteen Junior Girls.

"I Want to See the Wheels Go Round"—Juniors, Merle Brown, (Soloist).

"Kitty Song" — Soloists Kenneth Howes and Milton Gray.

"Three Little Girls"—Boy— Irwin Badgley, Red Head—Shirley Bromley; Brunette—Gertrude Irwin, Doris Hutchinson, Marion English, Wilma Swan; Blonde—Audrey Demill, Ferne Snider, Marie Badgley, Georgina Huffman, Eleanor Jones.

"Quintuplets' Lullaby"— Pupils of Cannifton Junior Room and Front Road School.

Reading—Fernie Snider; "Friday Afternoon at the Village School".

Dutch Song—With Meribeth Hoisate as Dutch Girl.

"Four in One Family"—Cannifton Junior Room.

"Blue Danube Waltz"; "Alexander's Ragtime Band"— Rhythm Band—Pupils of Miss B. Wallace and Miss N. Striker.

"Little Red Riding Hood"—Rhythm Band Dues by Jack Gordon and Harold Welsh.

"Gliding Through the Meadow"— Two Part Song—Pupils of Miss H. Hicks and Miss J. Hanley.

"Little Red School House" — Comic—Donald Gordon, Florence Dent, Garnet Mitchell, Lloyd Grasbik, Jack Gordon, Harold Welsh.

"Beautiful Dreamer"—Pupils of Melrose School with Elwin Snider Playing Violin.

"Alice Blue Gown"—Shannonville Junior Room—With Eunice Kemp as Soloist.

"I Want a Girl"—Teddy Mills, Clarence Howard, Lyall Fuller, Joe Barnhart, Ross Kemp, George Marion, Leon Masters.

"Valentine Song"—Arthur Hamilton and Marylin Sexsmith.

Rhythm Band — Shannonville Junior Room.

"Wedding of Jack and Jill"—Shirley Badgley (Jill), George Clare (Jack), Ronald Sherrard (Jack's Horner), Audrey Rita and Leonard Scott (Jack Sprat and His Wife), Marion Miller (Miss Muffet).

Piano Accordion Solo—June Wannamaker.

"I'm Going to Tell my Ma on You"—Interpret by Lillian Leonard Scott, Audrey Rita, Roy Treverton.

"Playmates"—Audrey Demill and Marion English.

Tambourine Exercise — Shannonville Senior Room Directed by "Country Gardens".

"Cowboy Sweetheart" (Solo) — Eunice Kemp.

"Mother"—Soloist, Roy Treverton.

"Hawaiian Lullaby" — Girls of Shannonville Senior Room.

Confederation Life Reports 15% Increase

Toronto, MAY 11—An increase of more than 15% per cent in the business issued in 1940 over the same period of 1939 is reported by Confederation Life Association. Business for April was 20% per cent ahead of April, 1939—the best month of any year since June, 1931.

Foxboro

Foxboro, May 11.—Mr. and Mrs. C. Shorey and Mr. and Mrs. M. Shorey of Belleville, on Saturday called on Mrs. Metherington's.

Mr. and Mrs. Reid, Canphan visited the former's parents, Mr. J. McCaughan who is ill in the Brantford Hospital and also Mr. Reid's brother, Mr. Roy Walker who is ill at his home in Madoc.

Mr. and Mrs. W. Hodgen and Betty were Sunday guests at Mr. Fred Hodgen's, Plainfield.

Mr. and Mrs. Earl Prentice of Marmora and Mr. Kenneth Prentice of Toronto were week-end guests of their mother, Mrs. W. Prentice.

Mr. and Mrs. Avery of Belleville have purchased the John Sprague property and are making improvements.

Mr. and Mrs. E. Prindle and Miss Keitha Thrasher were dinner hour guests on Sunday at the former's mother's, Mrs. H. Prindle of the fifth line.

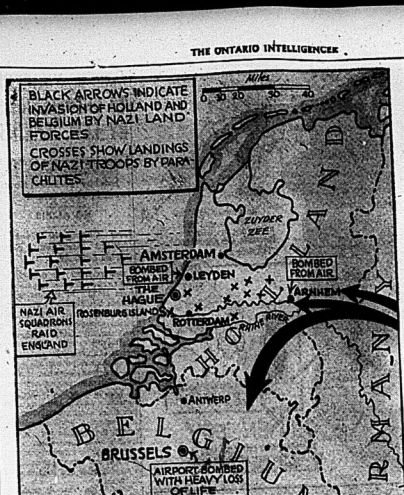
Mr. and Mrs. J. O. Sills spent a couple of days with their daughter, Mrs. F. Parks, Bay Bay.

A beautiful table has been erected on the front of the church lawn bearing the account of church activities and a stationary platform has been built in the S.S. room.

The school pupils with their teachers enjoyed a pleasant day on Monday when after cleaning of the yard and having dinner they journeyed to the woods where a game of ball was enjoyed.

Congratulations are extended to Mr. and Mrs. Ed. Scott on the birth of a baby girl.

Miss Mildred Milligan entertained at her home, Miss Eleanor Milligan over the week-end.



WHERE NAZ IS' TRIPLE BLITZKRIEG SMASHED WESTWARD

This map shows (see key, above left) where German air raiders struck, where German parachute troops were landed and where German ground forces crossed borders in their simultaneous triple attack on three European neutrals—Holland, Belgium and Luxembourg. The blitzkrieg began when a huge German air force flew above the Netherlands overhead, ostensibly bound for England.

Confidence Marks British Press Comment on Choice of Winston Churchill as Britain's Premier

London, May 11 (CP)—Confidence today marked British press comment on the selection of Winston Churchill to succeed Neville Chamberlain as Prime Minister, with the aggression which Adolf Hitler expected would increase political discord in this country had ended the calls. The Daily Telegraph declared:

"The people stand united behind the figure of Churchill. No man is better fitted to form a wartime cabinet. He understands the mind of Hitler. He is capable of developing the powers of ingenuity and resource which this war demands. He will answer daring with daring."

No Dangerous Gaps

THE TIMES said there will be no dangerous gaps in the British administration. "For the instant," it added, "the heaviest immediate responsibilities do not rest with the government at home, but with the Allied commanders on land, in the air and at sea."

"It has the qualities to make his arduous task glorious," The Daily Telegraph said of the new Prime Minister. "The Allies," it added, "are each established in a unity which tyranny can never compass. We have the government of victory."

Recalling Mr. Churchill's past warnings against "the chances and purpose of our treacherous enemy," The Daily Mirror said that only those who can help us to victory are now needed."

"It added the highest service that others can render in this moment of destiny is to stand aside."

"Great Britain has full confidence" in the leadership of Mr. Churchill, the News Chronicle said, adding that "the fact that the opposition parties will join his government means that he will speak for a wholly united nation."

Called By Destiny

"The new premier will be hailed by the people as a man called by destiny to serve its nation in this grave hour," the Daily Mail said. "His splendid qualities as a man of action and imagination need no recital. The country knows them well and will rally to him with the utmost enthusiasm."

All newspapers printed editorials condemning the Nazis for their new aggression and praising the Dutch and the Belgians for their brave defence.

"The usual preposterous pretexts for invasion," said the Times, "are of course put forward, in more than usually nauseating tones of Nazi hypocrisy."

The News Chronicle, which said that "many of us by now are past the point where we think it worth while to express indignation at anything Hitler may do," predicted that Italy may soon join the attack and "the whole world may be set ablaze before the flames are beaten out."

Stake In Peace

"Hitler," said the Daily Mail, "is armed not only with the might of a great industrial nation but with the assassin's weapons. He stabs in the back."

"Great Britain's responsibilities are now gigantic," said the Daily Herald. "She is pledged already to rescue the Poles, Czechs and Norwegians. And although so far no man can foretell the duration or outcome of the struggle, two more nations have felt sufficient faith in her strength and integrity to invite her help rather than submit to Nazi protection."

International at a Glance

By the Canadian Press

LONDON—Germans driven from last airdrome seized in Netherlands; Allied aid rushed to Belgian, Dutch forces resisting German advance; R.A.F. destroys at least 50 German planes.

AMSTERDAM—30 reported killed as German plane bombs centre of Amsterdam.

BRUSSELS — Germans bomb Brussels twice.

BERLIN—High Command says German Western Army is "swift forward attack."

VATICAN CITY — Pope Pius prays for restoration of independence of invaded Low Countries.

HOME—British Ambassador considers protest against attack on Holland; diplomats officially condemn slattering of anti-British posters in Rome; pro-German demonstration in Milan.

PARIS—French report unsuccessful attack by one German division on Maginot Line; air war keeps France in state of alarm.

PARAMARIBO—German accurate 6,040-ton vessel.

BERNE—Cabinet tells Swiss their army "is ready" in event of attack.

BUCHAREST—Tatarescu cabinet resigns; Premier charged to form National Union Government.

King George Sends Sympathetic Message To Queen Wilhelmina

London, May 11 (CP)—The King today sent the following message to Queen Wilhelmina of The Netherlands:

"I am profoundly shocked by news of the brutal and wholly unwarranted German invasion of your country and the bombing of your action in defiance of international law and of solemn undertakings, without even any pretence of warning.

"In the neutrality so strictly observed by The Netherlands since the outbreak of war the world has recently outraged. I wish to express to your majesty my deep regret at the time and my admiration for the brave resistance which is being made by the army of your people, lands under your Majesty's leadership.

"In response to the appeal which your government has made to your Majesty's government the Allies are hastening to the support of your Majesty's people.

"I am confident that our cause will prevail and that the Netherlands true to their history will still remain the home of free people. In this hour of trial and anxiety I wish to convey to your Majesty and to all your people my profound sympathy and admiration for your courage which is felt by my people throughout the world."

Waterloo Pilot Seriously Injured On Western Front

Waterloo, Ont., May 11—(CP)—Flying Officer Wilson C. Wilson, 28, Waterloo, has been "seriously injured" in air operations, it was revealed Friday by the British Air Ministry in a cable to P. V. Wilson, Managing Director of the Waterloo Trust and Savings Company, and four people are in Royal Air Force.

Flying Officer Wilson is the Twin City's first war casualty. "We do not know how the officer injured our son is, what he was doing when he was injured, nor where it occurred," Mr. Wilson said. "The message from the Air Ministry does not even tell us if he is in Allied or enemy hands."

Flying Officer Wilson left here slightly less than two years ago to join the Royal Air Force. Before he left he was a Captain in the Scots Fusiliers of Canada Regiment. He studied for a time at Royal Military College, Kingston.

Mr. Wilson understood, he was attached to a bombing squadron but had no confirmation of the story has been received, it is believed he was "brought down" on the western front.



BOMBS FALL NEAR BELGIAN KING'S PALACE

Palace of King Leopold of Belgium, in Brussels, shown above, sandbagged as protection against air raids, was imperiled when a German air force bombed Brussels' airport. Many persons were killed and wounded in the air attacks on the Belgian capital's air field.

ASPARAGUS MAKES FIRST APPEARANCE ON SATUR. MARKET

Half-Pound for 15c — Rhubarb Plentiful at 5 and 10 Cents to the Bunch

MANY BROILERS

The more or less gay colors of new spring produce, featured by the first appearance of asparagus, brought a typical seasonal touch to the Saturday city market. The fresh greens of young plant shoots vied with the colors of potted plants and flowers in a display that was a refreshing change to the winter drab of the past few months.

The new asparagus was quoted at 15 cents for half-pound bunches with early stocks being quickly disposed of. The quality was good and vendors stated that warm weather will bring out fairly heavy quantities by next week.

Rhubarb was plentiful with bunch lots selling at 5 and 10 cents. New onions, radishes and other spring vegetables sold at 5 cents.

Strawberry plants and raspberry canes were likewise in evidence today with the former selling at $1.00 the flat of 200 plants. Canes sold at 2 and 3 cents each. Cabbage plants offered at 1 cent each and for sturdy stock, but this price varied with size and quality. Onion shoots were offered at $1.00 the box. Tomato seedlings sold at 25 cents for a small flat.

The gay colors of Spring pansies were evident, selling at 25 cents the berry box. Carnation shoots sold at 10 cents for the same quantity.

Eggs Unchanged.

Prices of other commodities were steady with fresh eggs extra select eggs offered at 25 cents the dozen. Other grades were offered at 2 cents less, with mediums selling at 21 cents the dozen. Butter quotations remained unchanged at 35 cents the two-pound roll.

The chicken offering was lighter than usual with broilers again predominating. Some commercially killed birds were offered at a top price of $1.00 the pair with other grades ranging from 75 cents to the pair. Summer chickens sold at from 90 cents to $1.00 the pair according to quality while fowl ranged between 60 and 70 cents each.

Fish was well stocked to have any appreciable effect on the prices of winter stocks. Fresh haddock and cod carrots holding steady at last week's quotations. Smelts continued to be plentiful with quotations firm at $1.00 the bag for the table variety, with 10 cents the price certified size.

Winter apples in depleted quantities, still quoted steadily. Mr. Starks held firm at 40 cents the peck with lesser cooking varieties selling at 25 cents.

Whitefish and fresh lake trout prices have a steady decline due to the appearance of the fish in Lake Ontario waters and particularly in the Bay of Quinte. Both varieties were offered today at 20 cents the pound, a drop of 5 cents from quotations of last week. Mudcats sold at two pounds for 25 cents, the fish being the pound, panfish at 15 cents the dozen, and "suckers" at three and four for 25 cents.

Latest Bulletins

ROTTERDAM RECAPTURED BY ALLIES

LONDON, May 11 (CP)— The Netherlands Foreign Minister Eelco Van Kleffens said that the British Royal Air Force bombarded Rotterdam heavily this morning and Dutch troops attacked at the same time, recapturing the city after a two-hour assault.

Van Kleffens said the Dutch forces attacked at 8 am. (3.40 a.m. E.D.T.) and before they succeeded in crushing the Nazis there was a heavy toll of life.

Nazi parachute troops and other "suicide squads" landed by plane at Waalhaven Airport had driven their way into Rotterdam yesterday in the first hours of the German invasion by land and air.

POPE SENDS MESSAGES

VATICAN CITY, May 11 (AP)—Pope Pius today sent messages to King Leopold of Belgium, Queen Wilhelmina of The Netherlands and Grand Duchess Charlotte of Luxembourg in which he expressed sympathy for them in the face of the German invasion.

THIRTY KILLED AT CAPELLE

BRUSSELS, May 11 (C.P.-Havas)—Thirty persons were killed today when a German bomber, shot down by anti-aircraft guns aboard the British steamship City of London, crashed to earth at Capelle.

The City of London, on the England-Belgium channel service, had anchored in the Villebourg Canal yesterday.

FRENCH IN "SPIRITED" BATTLE

PARIS, May 11 (AP)—French troops moved into a "spirited" battle with German infantry in two sectors of the newly opened war front today, the general staff reported, while their Belgian and British Allies fought to stem the Nazi advance in the north.

GERMANS BOMB FOUR BELGIAN TOWNS

LONDON, May 11 (CP)—Reports that German planes had bombed the Belgian towns of Alost, Renaix, Louvain and Verviers were received from Brussells today by Reuters News Agency.

NEW ARCHBISHOP OF PARIS

VATICAN CITY, May 11 (C.P.-Havas)—Emmanuel-Celestin Cardinal Suhard, Archbishop of Rheims, today was named Archbishop of Paris to succeed the late Jean Cardinal Verdier.

GERMANS LOSE 150 PLANES

LONDON, May 11 (CP)—German airplane losses today were estimated at 150 in their latest blitzkreig against The Netherlands, Belgium and Luxembourg.

In Holland at least 100 German aircraft were reported shot down, 44 were downed in France and at least eight in Belgium

KING GEORGE EXPRESSES SYMPATHY

LONDON, May 11 (CP)—The King today expressed to Leopold, King of the Belgians; Queen Wilhelmina of The Netherlands and the Grand Duchess of Luxembourg, his sympathy over the German invasion of their countries.

100 CIVILIANS KILLED IN NAZI AIR RAIDS

PARIS, May 11 (C.P.-Havas)—More than 100 civilians were killed or wounded yesterday during German air raids on French cities, the high command announced in this morning's communique.

RULER OF LUXEMBURG NOW IN FRANCE

LONDON, May 11 (CP)—It is understood that Grand Duchess Charlotte, ruler of German-invaded Luxemburg, has left Luxembourg City and is now in France, Reuters News Agency announced today.

Many citizens of the tin principality escaped by automobile into France this morning, according to the agency.

MET BY HEAVY ANTI-AIRCRAFT FIRE

BRUSSELS, May 11 (AP)—Two short air raid alarms were sounded shortly between 5 and 7 a.m. as German planes flew over the Belgian capital and were met by heavy anti-aircraft fire.

PENETRATION NOT MORE THAN 13 MILES

LONDON, May 11 (CP)—Foreign observers at Amsterdam believe that at no point have German troops penetrated more than 13 miles into The Netherlands, it was reported today by Reuters News Agency.

NAZIS CONFLUTE SHIP—CREW INTERNED

PARAMARIBO, Netherlands Guiana, May 11 (AP)— The crew of the 6,040-ton German merchant vessel Goslar, which took refuge here early in the war, scuttled their vessel in Parimaribo harbor today.

The Goslar's crew of 80 men has been interned.

WAR BRIEFS

Berlin, May 11 —(AP)— The German news agency claimed today that one of Belgium's strong forts before Liege is in German hands. (This Nazi claim could not be confirmed elsewhere.)

London, May 11 —(CP)— The Ministry of Information today banned export of copies of the German book "Mein Kampf" and the Fascist "Action." These newspapers, the Ministry announcement said, "are well known to make a practice of publishing allegations which create in the minds of neutrals misapprehension about British policy."

London, May 11 —(CP)— Flying Officer Sir Oswald Mosley, interned Britain's new Prime Minister yesterday.

But for telephone operators Winston Churchill has a private nickname—"Mister Winston."

Stock, coin, stamp and Scandinavian air-literary guns opened fire on a German plane flying over Gothenburg early today. It was not learned here immediately whether the plane was forced to land.

New York, May 11 (AP)— The New York World's Fair, dedicated to peace and freedom in the midst of a world shaken by war, opens for its second year today. Despite the conflict in Europe, with its repercussions throughout the world, fair officials have hailed a new "fun" and "informality" as they prepared to reopen the gates for a run ending October 27.

New York, May 11 (AP)— The British Broadcasting Corporation announced early today that a hospital in Brussels was in flames. The broadcast, picked up here, gave no further details.

New York, May 11 (AP)— The British Broadcasting Corporation said a message from The Netherlands early today reported the landing of Nazi parachute troops planes on the Dutch Islands of Zeeland. These islands, in the southwestern coastal area, form the province of Zeeland. The broadcast was picked up by Columbia Broadcasting System.

'Red Mask' Matman Unmasked By 'Mystery Man' at the Arena

Stan Luther, Montreal, Forces 'Mystery Man' to Produce Best Wrestling, Holds to Gain Decision

GOOD PRELIMINARIES

Although the identity of the "Mystery Man" still remains a deep dark secret, insofar as the Belleville wrestling clientele is concerned, he did manage to humiliate "The Red Mask" as the "Mystery Man" not only defeated the "red-masked" gent, but smeared his countenance to the wrestling public at the Bronx Arena last night in the main bout of a four-card show. Upon being unmasked, it was learned that the identity of "The Red Mask" was none other than Stanley Luther, a little Montreal wrestler, who took the fancy of the fans, but emerged loser when he was forced to concede the third and final fall after one hour and 20 minutes of a no-time limit bout.

To open the main bout the fans were at a loss to know whether the chair favorite as both men appeared hooded and their facial features clouded in mystery and a mask. After sizing matters up, however, the false hair reverted to its true location as to which man Referee Cliff Faint took a fancy to and although he turned against the "Mystery Man," but their hopes were ultimately shattered. The "Mystery Man" literally slugged the "Mystery Man" who somewhat resembled Tony Galento in stature, into submission and the first fall in something like nine minutes.

One Is Unmasked

Early in the second round it was quite apparent that the "Mystery Man" had designs on unmasking the "red-hooded" opponent and subsequently proceeded to tear the latter's mask from his face, much to the chagrin and humiliation of Mr. Stanley Luther of Montreal, who was experiencing his first unmasking before the hungry spectators. Although Luther protested furiously and about a dozen shoulder turns pinned to the mat, the "Mystery Man" gained the second fall in 22 minutes and 30 secs.

Despite the fact that Luther tried by retaliate fingers and tactics on the "Mystery Man" to expose his countenance, his efforts were in vain and ultimately the result of defeat, as he fell victim of a stepover flying-tackle legdon and reverse crab hold that the "Mystery Man" applied so much pressure to that Luther was left prostrate and hors de combat and was forced to concede the final fall after nearly 40 minutes of hard torrid wrestling.

Semi-Final Best Draw

In the second preliminary bout of the evening Ed. Sobel of Hartford, Conn., stacked up against Chief Eddie Bear of Quebec, but the scheduled opposition failed to put in an appearance and Joe Malch of Brantford filled in. The crowd were with their old favorite, Sobel, to pull out a win over his lighter opponent, but the rough tactics of Sobel stood him in good stead and he proved the more powerful and wriggled out of head chancerys, toe holds and arm locks, to turn the tables on his heavier opponent and the bout went to the limit of forty-five minutes without either man securing the semblance of a fall, although just as the bell went, Malch had got in a head lock with a combined arm-lock and toe-hold and might have won the match had not the bell intervened and stopped the bout.

The first bout of the evening saw Young Griffin of Niagara Falls stack up against Al Buttanhan of Hamilton in a bout which was to go thirty minutes or less after recently eight minutes of rough and tumble wrestling Buttanhan took a head chancery in his heavier opponent and pinned his shoulders to the mat with a pin fall.

Fliers an Card

As an added attraction for the evening two Airforce men from the Trenton Airport hooked up in a crowd pleasing bout to the fans rooting for their favorite. "Nik" Palmer of Montreal eventually won the fall over his lighter opponent, Don McKinnon of Trenton, and the Arena Management promises both lads back in the near future to book up with some real stiff opposition.



Results & Standings

International League

	Won.	Lost.	Pct.
Jersey City	13	6	.684
Baltimore	11	7	.611
Rochester	11	7	.611
Newark	10	9	.526
Montreal	7	9	.437
Buffalo	7	9	.437
Syracuse	6	9	.400
Toronto	5	13	.278

Friday Results.

Syracuse 3; Toronto 1.
Baltimore 9; Montreal 5.
Rochester 9; Newark 7.
Buffalo 4; Jersey City 2.

American League

	Won.	Lost.	Pct.
Boston	15	5	.750
Cleveland	13	8	.619
Detroit	13	8	.605
Philadelphia	9	11	.450
St. Louis	8	12	.400
Washington	8	12	.400
Chicago	6	13	.316
New York	5	13	.278

Friday Results.

Cleveland 9; St. Louis 4.
Philadelphia 8; Washington 7.
Boston 3; New York 2.
Detroit 2; Chicago 0.
x—Ten innings.

National League

	Won.	Lost.	Pct.
Brooklyn	12	3	.800
Cincinnati	11	4	.733
New York	8	8	.500
Chicago	5	11	.455
Boston	8	10	.444
St. Louis	6	10	.400
Boston	6	9	.357
Philadelphia	5	11	.312
Pittsburgh	3	11	.214

Friday Results.

Pittsburgh 8; Chicago 3.
New York 7; Brooklyn 6.
Cincinnati at St. Louis—to be played later. (Only games scheduled).

American League

	Won.	Lost.	Pct.
Kansas City	11	5	.688
Minneapolis	12	6	.667
Indianapolis	9	9	.500
Louisville	9	9	.500
Milwaukee	8	8	.444
Columbus	7	9	.438
Toledo	7	10	.412
Columbus	5	13	.278

Friday Results.

Milwaukee 5; Louisville 2.
St. Paul 5; Toledo 4.
Minneapolis 3; Columbus 4.
Kansas City 5; Indianapolis 0.

Bloomfield Asks To Join Softball Loop in Belleville

A possible sixth entry sought affiliation in the Belleville Softball Association at an executive meeting held in the Y.M.C.A. last evening when the Bloomfield "Stars" tendered an application for affiliation into the Belleville softball group. The Bloomfield entry was sponsored by F. W. Stacey, who made exact application for a team entry already having been accepted from Picton, the nearest of the Bloomfield club was left in abeyance and in the hands of the league executive.

The teams now affiliated with the Belleville Softball Association are Point Anne, Corby's A. C., Shell Oil, Belleville Juniors, Dominions and possibly Bloomfield. The schedule will be announced shortly when the Bloomfield team is making good progress following an appendectomy earlier this week, hospital authorities announced.

Twenty Umpires

A list of 20 umpires was named by Charles Barnett, of the league executive, named as chairman of umpires and stated that it is to be from the officials for all league games, including those played in Bloomfield. The umpires will be paid at the rate of $5 for umpire-in-chief and $3 for base umpire. The umpires named by Barnett are: Marsie, Tom Thomas, Ken Watt, Andy Knott, Vic White, Earl Darnell, Geo. Anderson, Harry Howe, Homer Townsend, Harold Bawden, M. (Piper) Latchford, H. C. (Twigg) Woodley, Tom Miller, Jimmie Murray and the six members of the sitting executive.

"V" Alleys

LADIES' AFTERNOON LEAGUE

Lucky Strikes, 1 Point:

Mrs. Correll	204	117	119—340
Mrs. Zeran	164	173	151—488
Mrs. Martin	176	183	176—535
Mrs. Gibson	99	159	187—445
Mrs. Doe	135	92	113—340
Total			2152

Energetics, 3 Points:

Mrs. Windover	160	151	179—470
Mrs. L. Reid	149	171	164—484
Mrs. Lough	174	218	116—508
Mrs. Cameron	125	131	113—379
Mrs. T. Reid	147	92	138—367
Total			2228

Afternoon League standing: Aviators 1; Mayflowers 2; Athletics 3; Energetics 4; Hopes and Lucky Strikes tie for 5; Goodfellows 6; Troopers 7; Busy Bees 8; Y Ladies 9.

First four teams going in the play-off next week are Aviators, Mayflowers, Athletics and Energetics. The winners play for the championship cup.

Evening League: Y Golds, 1; Dead End Kids 2; Rollers 3; Happy Gang 4; Sands and Adamacks tie.

First three teams go in the play off next week.

League Leaders

NATIONAL LEAGUE.

Batting—Danning, New York, .403. Runs—Leiber, Chicago, 15.
Runs batted in—Lombardi, Cincinnati, and Leiber, Chicago, 16.
Hits—Leiber, Chicago, 29.
Doubles—Leiber, Chicago, 7.
Triples—Ross, Boston, 3.
Home runs—Mize, St. Louis, 5.
Stolen bases—Frey, Cincinnati, 4.
Pitching—Walters, Cincinnati, 4.

AMERICAN LEAGUE.

Batting—Wright, Chicago, .405.
Runs—Case, Washington, 21.
Runs batted in—Foxx, Boston, 27.
Hits—Wright, Chicago, and Cramer, Boston, 32.
Doubles—Boudreau, Cleveland, 10.
Triples—Judnich, St. Louis, 4.
Home runs—Trosky, Cleveland, 7.
Stolen bases—Case, Washington, 7.
Pitching—Hash, Boston, Dean and Babich, Philadelphia, 3-1.

Sports Roundup

(By Eddie Brietz, Associated Press Sports Writer)

New York, May 11.—(AP)—Bobby Feller asked Oscar Vitt: "Why don't you let me work more? Gosh, I used to pitch every day back in Iowa." . . . Who in the Georgetown line that Joe DiMaggio began his professional career as a shortstop? . . . Jack Dempsey and Joe Engel have been hunting here . . . Nobody knows why, but everybody knows that Engel has another plan to crash the big time as a promoter.

Oscar Vitt says he never laughed so loud in his life as when he saw Joe McCarthy fidgeting around on the Yankee bench. . . . Benny Meyer has loosened up all of a sudden and is going like-the dickens around second for the Athletics.

Today's tall story:

Max Macon of the Brooks remembers a day in the three-I league when he struck out and scored before another pitch could be made. . . . He got to first when the catcher missed the third strike, to second when the throw was over the first baseman's head, and all the way home when the pitcher failed to pick him off second, heaved into centre field.

ENGLISH RACING OUT

London, May 11—(CP Cable)—In No race meetings will be held in Great Britain today until further notice, it was announced officially today following the annual Coronation of the Low Countries. Newbury will be the only track open today.

BAUER PROGRESSING

Kitchener, May 11—(CP)—Bobby Bauer right-winger with Boston Bruins of the National Hockey League, is making good progress following an appendectomy earlier this week, hospital authorities announced.

FOULS GUN JUMPING



Renato Enrico, 440-yard sprinter for Temple University, is shown in the photo at the start of runners invented by that institution's track coach, Ben Ogden. When the gun is fired, the straps holding the runners back, are automatically released, thus preventing false starts and "gun jumping." Because, while in his crouch, the runners leans against the straps, Ogden believes faster starts will result. The apparatus is still in experimental stage.

Girls' Softball in Belleville Revived With 6 Teams in Loop

Games Will be Played on Armouries Lawn and College Campus

J. McVEIGH, CHAIRMAN

Following a decade of inactivity, girls' softball was revived in Belleville last evening with the formation of a six-teamed Belleville Mercantile Girls' League. The six clubs to function will be sponsored by Corbin Block, Metropolitan, Zellers, Woolworth's, Kresge's and Lipson's, the latter team emerging from stores along Front street, Corbins being the only manufacturing plant admitted to the organization.

The league will play all its games on the armouries' lawn with a single schedule, each team meeting the other clubs on one occasion. At the termination of the regular league schedule, however, the first and fourth clubs will play-off in the semi-finals as will the second and third placed teams. The two respective winners in the semi-finals will then meet in the city softball championship. A suitable trophy will be provided and presented the league champions.

Good Teams of Old

Girls' softball was first introduced into Belleville in the early '20s of the present century and for nearly a decade flourished as a popular sport and pastime. Such splendid teams as the Ontarios, Crescents, Provincials, Belleville Fruit, Corby's A.C., and other girls' teams were succeeded by clubs when girls' softball was one of the outstanding sporting features in Belleville. Following a decade or more of inactivity, however, the game will again be revived for the purpose of recreation and pleasure.

Jack McVeigh was named general chairman of the newly-institutued league during the organization meeting at Y.M.C.A. last evening with T. E. Gibbs was named secretary-treasurer. Paid neutral umpires will be employed for all games with the armouries' lawn and the Belleville Collegiate campus being selected as official league playing fields, games to be played at the armouries on Tuesday and Thursday and at the collegiate campus on Monday nights only. The colors of the clubs were announced as follows: Zellers (green and white), Kresge's (blue and white), Woolworth's (red and white), Lipson's "Tigers" (yellow and black), Metropolitan (white on green), and Corbin Block (gold and blue).

Opening Games.

The opening game schedules were drawn as follows: Woolworth's vs. Zellers, Corbins vs. Kresge's, and Lipson's vs. Metropolitan. The official league schedule and playing dates will be drafted by general chairman Jack McVeigh and Secretary Schwab late next week.

ROOKIE ROSTER



CHET ROSS, outfielder, Boston Bees . . . right-handed slugger playing regularly . . . came up last year from Evansville, where he hit .306 . . . only 22 years old, stands an inch over six feet, weighs 195 pounds . . . hit 17 homers last year . . . this is his fourth year in pro baseball.

AMBERS KNOCKED TO HELPLESSNESS BY LEW JENKINS

Loses Lightweight Crown to Sweetwater, Texas, Cowhand by Technical Knockout in Third Round

NO ALIBIS

New Champion Wants to Fight Armstrong Early This Summer

New York, May 11 (AP)—Before the startled, unbelieving gaze of a great crowd in Madison Square Garden last night, Lew Jenkins of Sweetwater, Texas, battered lightweight champion Lou Ambers of Herkimer, N.Y., into a reeling, helpless derelict in less than three rounds of furious fighting.

The third round was one minute and 29 seconds old when referee Billy Kavanagh grasped Ambers in his arms to spare him further punishment. . . . Ambers had been down four times under Jenkins' fusillade, His manager, Al Weill, was standing against the ring ropes waving a bath towel in token of surrender.

Ambers, never before knocked out in a long and gallant career, sat on a dressing table and tried to smile as he said:

"What's the use of trying to slug? He did it, and he did it good. He's a tough son-of-a-gun."

Jenkins was quite modest in victory. He mostly listened and dashed at a slight cut on his left cheek while his Manager, Myrnie Cullins, proudly himself became such a fight this summer against Henry Armstrong, the welterweight champ.

"I'll slug him a hundred grand," exulted Myrnie. "Maybe three hundred. We'll put his share for our lightweight title or his welterweight."

Last night's scrap wasn't 30 seconds old before he whipped over a right that slammed Ambers to the canvas for a count of five. Proving he can box as well as slug, Jenkins bounded to the veteran to the floor with a sharp left in the second. And then in the third, he simply laid into Lou with both fists and sure him for Ambers was down twice before Kavanagh shielded him.

RYBA DELIVERS TELLING BLOW

Pinch-Hit Single in Tenth Enables Rochester to Defeat Jersey City, 4-3

(By the Associated Press)

Mike Ryba, the jack of all baseball trades who never succeeded in mastering the one position with a major league club, was a hero of a laundry fellow to have around a ball club.

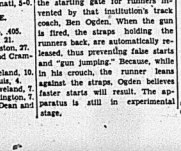
The 36-year-old veteran has tried every position on the diamond at one time or another, and although his specialty is pitching, he still can jump in to help out in an emergency when not taking his regular turn on the mound.

Old Ball-and-Chain, a pinch-hit single in the 10th inning to give Rochester an 4-3 victory over Newark Bears yesterday.

The victory kept Rochester in a tie for second place with Baltimore Orioles, who defeated Montreal 9-5 and Jersey City's Giants, who lost a game of Jersey City Giants, who lost 4-2 to Buffalo. Homers by Jimmy Outlaw and Ollie Carnegie helped Buffalo win its fifth game of the season at the expense of the little Giantz. Floyd Giebell went the distance for the Bisons for his second straight triumph, allowing the same number of hits. Buffalo got off three Jersey hurlers.

Syracuse Chiefs made it two straight over Toronto Maple Leafs, 3-1, behind the six-hit hurling of Ted Kleinhans and Jack Tising. Kleinhans pitched four-hit ball for eight innings, yielded two more to start the ninth but got the verdict when Tising replaced him to retire the next three Leafs in order.

VETERAN DRIVER KILLED IN CRASH



George Bailey, veteran Detroit auto race driver, was burned to death when his speeding car crashed broadside into the inner guard rail after going into a spin on the southeast turn of the Indianapolis speedway. Bailey was taking up practice for the 500-mile classic to be held on May 30.

Proud Yanks Lose 10 Straight, The Longest Losing Streak Since McCarthy Took Charge

Boston Red Sox Down World Champions in Ten Innings

BROOKLYN BEATEN

First Time the Giants Have Beaten Dodgers This Season

By BILL WHITE
(Associated Press Sports Writer)

If you think he looks the Republicans are giving the Democrats are black, you ought to hear what the Burghers of the Borough of Brooklyn are planning to do to Bill Terry after what happened yesterday.

The reason Brooklyn is "feeling" low in the fact the detested Terrys blasted a Brooklyn homecoming that was the biggest thing to hit town since Babe Phelps came in the first time. Thousands were on hand hoping for a fourth straight Brooklyn victory over the Giants.

The only thing that went sour was the game. The Giantz won 7-3 and the five-bit hurling of Harry Gumbert.

Breaks Only Half Of Game Ahead.

That was the first time in four tries the Giants had downed the defiant Dodgers and it left the Brooks only a half game ahead of the idle Cincinnati Reds in the National baseball race pennant chase. Gumbert allowed two runs and two hits in the first frame, but he blanked the Brooks the rest of the route.

There were dark doings in another Manhattan borough too. The second Yankee lost their seventh straight, this one to Boston Red Sox 9-2 in a 15-inning affair. Three bad errors, mixed with six solid 6oz hits, turned the trick and gave the Yanks the longest losing streak they've ever suffered under manager Joe McCarthy.

Pittsburgh Pirates finally found the season had opened and made off with one of their rare triumphs the first in ten tries. Five-hit hurling by Mace Brown and a five run first-inning attack on Bill Lee and Charley Root in the sixth gave the Bucs an 8-3 victory over Chicago Cubs.

Back Newsom Wins.

Another pitching performance that merited considerable attention was the one big Louis (Buck) Newsom of Detroit Tigers unleashed at Chicago White Sox. He scattered seven hits to give the Tigers their first shutout of the season, by 2-0.

Philadelphia Athletics turned the business of beating Washington Senators over to Dick Siebum, former hard-hitting outfielder. He obliged with his fifth homer of the season, a double and two singles, all of which accounted for five of the A's eight runs in 8-7 victory.

Cleveland Indians won their third in a row by beating the Browns at St. Louis four runs and then beating them 9-4.

The Cincinnati, St. Louis, Boston and Philadelphia National Leaguers all had an off day.

Between the Lines

with
Ken J. Calling

CALLING 'EM

With six teams in the fold, girls' softball was revived in Belleville last night and the interest has been obliterated to play all games on the Armouries Lawn or at the Belleville Collegiate campus with the grounds being used on Tuesday and Thursday nights and the latter on Monday nights if necessary. Girls' softball flourished as a popular sport and recreation in Belleville in the early '20s of the present century, but interest died down some time ago. This popular sport always created interest among the fans and the newly-organized league will doubtless be received with open arms by the fair sex desirous of a little fun. However, those sponsoring the sport should bear in mind that the game became popular solely because it was played in a central park, namely the Armouries lawn, where back facilities are afforded both the players and the patrons. Some energetic officers will conduct the league and Jack McVeigh, chairman and E. Schwab as secretary. The league schedule, which will commence early in June, will be drafted next week, but in the meantime the committee in charge will participate in the spring training.

When Bob Feller hurled his no-run no-hit game against the Chicago White Sox at Cleveland recently it marked the fourth time the fireballing right-hander accomplished this feat. As a matter of fact, Feller has pitched more than a no-hit game before by seven Cleveland pitchers and three of them were by Cy Young, baseball's all-time leader in pitching performances by Cleveland immortals. Here: Hugh Bedient, Belleville baseball, 1883; Cy Young, Tecumseh, Ont., and Earl Moore, Chicago, 1901, for nine innings, losing in tenth; Robert Rhoads, Belleville, Ont., and Earl Moore, Chicago, 1906; Addie Joss, Chicago, 1910; Fred Caldwell, New York, 1919; and Wesley Ferrell, St. Louis, 1931.

Belleville wrestling fans saw another "Mystery Man" unmasked at the Bronx last night when "The Mystery Man" who has appeared on several occasions, literally tore the hood and mask from the face of Stan Luther, a little but able lad from Montreal. Last night's main bout lasted until 45 minutes, midnight, and the fans have terminated long before had the preliminaries been contested between each other and went to work in earnest. Next week the popular Pedro Diaz of Mexico will again wrestle here.

Bloomfield is seeking a berth in the Belleville Softball league and O.A.S.A. However, if the Prince Edward teams aren't of a better calibre than the Belleville entrants they would not be of much value to the local set-up. Belleville softball moguls would be well-advised to remember the importance of Bedenatville, Tweed and Napanee softball entries. Th class of softball played in Belleville is far superior to that played in the villages which is all I can say.

The season's initial baseball practice will be held at the Collegiate campus this evening at seven o'clock sharp when all players are asked to be present. Whether or not a baseball team will function in Belleville this season will depend primarily on the turnout next Wednesday night if the local ballsters are sufficiently interested to attend practices regularly and assume a portion of the club's executive endeavours. Perhaps other inovations may be adopted whereby a split will take place in Belleville. Players from 16 to 60 years of age are eligible to play with the club owner we'd like to see the youngsters dominate the pre-season baseball practices. Frankly speaking the chances of any sporting team depends solely upon the youth that is trained to replenish the gaps left by those who annually pass from the game. Here's hop'n' all be there otsb in Belleville and only by means of injecting young blood and fresh talent will we cast the game expect to live.

Did you know that—while International Softball Congress—the most-in-coast radio hook-up last week, Radio Hall of Famer Ed Dix how much longer he expected to remain in baseball....Dix's reply: "I'll stay until I grow a long beard," he shot back....Strangely enough Dix's opponent was comfortably using shaving cream on the air ....Sheryl do it everytime.....Local softball McKechnie, pilot of the Reds, is a grandnephew of the....It's another ball player in the McKechnie family now....Girls' softball will be played at the armouries again once again, permission having been given them by the General Headquarters Military District No. 3 through Col. Ponton....There's talk of Billie Hughes heading a strong rugby football squad at the R.C.A.F. hall....And that Corbys "mushballers" are in a quandry because of catcher Ted Lacey and Simpson, if the latter remains in Belleville. But Eddie McGregor seems a sure mound starter as a teammate with Johnny Bawden this year.

SPORT SPICE—When Lou Ambers hit the canvas last night and was counted out by referee Kavanagh to crown to Texas Lou Jenkins, it marked the first time the Herkimer Flash has been victim to a knockout in his lengthy and colorful ring career. . . . While making the lightweight limit Ambers has managed to make a name for grec that he just couldn't standup under terrific two-fisted attack by Jenkins. . . . Joe Krakauskas, former Hamilton pitcher now with Washington, is still suffering from the same old illness—losing to Detroit Tigers. . . . With hits and errors even, the Tigers shaded out the Chicago White Sox 2-0 to win over the Senators yesterday. . . . It looks though the Yankees are in a win regardless. . . . Yesterday the champs, (or should we say champs) were shut out, despite the fact the Yankees outhit the Red Sox nine to six. "There just ain't no justice," because Mace and Bedient, don't doesn't seem to be worrying to any noticeable degree.

LEN WADSWORTH RETAINS TITLE

Scores Six-Round Knockout Over Frankie Genovesi at Timmins

Timmins, Ont., May 11—(CP)—Len Wadsworth, Canadian middleweight boxing champion of Timmins, successfully defended his title here Friday with a six-round knockout over Frankie Genovese, Toronto Italian. Wadsworth, scaling 167, held a three pound advantage over his rival.

Genovese led on points for the first half of the 10-round bout, Wadsworth came out swinging for the sixth however, and dropped the rugged Toronto boy for a nine count. Genovese got up and then took another count. The third time he went down for the count. The two boxers fought to a draw in Toronto some weeks ago.

AUTO FINANCE

AUTO LOANS REFINANCING

On terms and at rates which you will find suitable to your requirements. Your car is a valuable and good-will asset for borrowing. Only the owner signs. No endorsers or demos with the largest company of its kind in Canada.

D. H. MARSHALL

17 Bridge St. E. Phone 2173

Real Estate, Insurance
CAMPBELL AUTO FINANCE
Windsor, Hamilton, Toronto, Ottawa

Business Directory

SURVEYOR

MARVIN LEMON
LAND SURVEYOR
CIVIL ENGINEER.
194 Front St. Phone 1720
Belleville. m4-1m

STOCKS & BONDS

EDGAR and CRAWFORD, MEMBERS of Toronto Stock Exchange. Phone 124, Ross S. Salsbury, branch manager. m5-1p

MINERAL BATHS

MINERAL BATHS AND MASSAGE. The finest treatment for Sciatica, Arthritis, Sciatica, Lumbago, Rheumatism, Colds, Nervousness, Insomnia, Indigestion, Constipation, Overweight, Underweight. Masseur and Masseuse in attendance. MINERAL BATH HOUSE, 221 William St., Belleville.

CHIROPRACTOR

B. J. WYATT, Ph.G., Chiropractor and Drugless Therapeutist, Mineral Baths. Suite with elevator. Office hours, application of hands, Radiostat examination, Ultraviolet ray and electric stimulation treatment for sinus conditions. Phone 288 Coleman Building, Phone 903, Lady attendant.

M. R. and VERA R. STOCKER, Chiropractors, and Drugless Therapeutists, Adjustments, Radiostat examinations, Ultra-Violet Ray and Infra-Red Ray Therapy, Colonic Irrigation and Electrical Treatments. Suite 3, Bell Block, Belleville, Ont. Phone 1274.

INSURANCE

The thought of Fire loss Best Its Terrors when you're covered with our Fire Insurance.

SANDY BURROWS
and
HOWARD FROST
LIFE and FIRE INSURANCE
249½ Front St. Phone 682

HALL & EARLE
General Insurance, Fire, Automobile, Accident and Plate Glass
272 Front St. Phone 1150w

LEGAL

S. GORDON ROBERTSON, BARRISTER, Solicitor, Notary Public, Suite No. 1, 234½ Front St., Belleville. Bell Telephone 1150w. Residence 2500.

CAMERON and SPRAGUE, Barristers, Solicitors, Notaries, Money to loan Dominion Bank Building, corner Front and Bridge Streets, Belleville, Ontario.

T.Y.WILLS, BARRISTER, SOLICITOR, Notary Public, Conveyancer, etc. Belleville, Telephone 71. Money to loan. C18-tf

Screen Clock

BELLE THEATRE TIMES
VIRGINIA CITY
Errol Flynn, Miriam Hopkins, Randolph Scott
2.50 — 7.15 — 9.30

McCARTHY THEATRE TIMES
TROPIC FURY
Richard Arlen, Andy Devine
2.50 — 7.00 — 9.15
TIMES SQUARE
George O'Brien
2.50 — 6.30 — 10.15

CAPITOL THEATRE TIMES
"RANGE WAR"
Bill Boyd as "Hopalong Cassidy"
7.25 — 10.00
"FREE BLONDE and 21"
Lynn Bari and Joan Davis
9.00

Melrose

Melrose — A large attendance was present at the Young People's Union Service in the United Church on Sunday evening. Mrs. Williams, Presbyterial President of the Y.P.U., was the guest speaker, who gave an interesting address on the theme, "You Need the Church."

On Tuesday evening the Women's Missionary Society held a social evening at the United Church. Members from Shannonville who were invited to attend were present. Miss Cassie, a missionary furlough from Tokyo, Japan, was the guest speaker who brought to the large audience a very interesting address on her work as a missionary and special items of interest concerning the Japanese national and home life. A vocal solo which Miss Clasie displayed proved most interesting also special numbers of music were appreciated during the evening and refreshments were

TO LET

FURNISHED SUMMER COTTAGE for season. Screened verandahs; garage, boat, wood well water. Apply 164 Burnham Street. m11-1t

HOUSE ALL MODERN CONVENIences. Coal furnace, hot water, hardwood floors, residential district. Apply 21 Alexander St. m11-3t

ONE EXTRA LARGE DOUBLE bedroom, fronting on Bridge St., conveniences with board, East Hill Phone 837W. m11-1t

APARTMENT ALL CONVENIENces; hardwood floors, garage. Phone 220, Apply 246 Albert. m11-3t

ROOM 202 EAST ROBERTSON Block. Heated. Apply Percy Payne & Arnott, 219 Front St. M4&11-1t

LARGE BRIGHT WELL FURnished room with modern conveniences. Convenient to business section. Apply 23 Bridge Street West. m10-3t

FIRST CLASS 4 ROOM APARTment, heated, with bath, electric refrigeration and stove, also 3 smaller apartments, all furnish in necessary. Also office Burrows Block, 249 1-2 Front Street. m10-3t

GARAGE ON CEDAR STREET near Bridge. Phone 1106. m9-3t

2 OR 3 HEATED ROOMS. All conveniences for light housekeeping. Adults only. Apply 176 Foster Avenue. m4-tf

6 ROOMED HOUSE — CONVENiences, continuous hot water, hardwood floors, garden, garage, basement roof. June 1st. Apply 161 Albert. M6-tf

$33 PER MONTH, WATER rates paid; desirable brick house on Charles Street, furnace, fireplace, hardwood floors throughout. Immediate possession. House nicely decorated. Exclusive Agents, Geo. N. Gorman (Belleville Locators), 186 Front Street, Phone 99, House Phone (after 6.30 p.m.) 687. m11-1t

203 GEORGE STREET — LOWER Suite in the Mumby Apartments. Beautiful rooms, large living room with coal fireplace, dining room, two bedrooms, bath, sun room, kitchen, garage. Electric stove and refrigerator supplied. Inspection by appointment only. Exclusive agents, Belleville Locators, Geo. N. Gorman, Prop., 186 Front Street — Phone 99, House Phone 687. M4-tf

241 BRIDGE STREET EAST — beyond Bleecker Avenue. Semi-detached frame house, living room, dining room, kitchen, four bed rooms, bath and furnace. Possession June 1st. Inspection by appointment. Exclusive Agents, Belleville Locators, Geo. N. Gorman, Prop., 186 Front Street, Phone 99, House Phone 687. M5-tf

214 DUFFERIN AVE., NORTH OF Bridge St., very desirable house, living room with coal fireplace, dining room, kitchen (wired for range), four bedrooms, sun rooms up and down, hardwood floors throughout, bath, furnace, garage. Available now. Exclusive agents, Belleville Locators, Geo. N. Gorman, Prop., 186 Front St. Phone 99, house phone (after 6.30 p.m.) 687. M1-tf

APARTMENT NEWLY DECORATed. 46 W. Moira St., Apply in person only Hotel Belvedere. m25-tf

11 MURNEY STREET, JUST below Catherine Street, solid brick house, double rooms, kitchen and den downstairs and three bed rooms and bath upstairs, hardwood floors throughout, large lot and excellent garden. A warm, comfortable and bright home. Exclusive agents, Belleville Locators, Geo. N. Gorman, Prop., 186 Front St. Phone 99, House Phone (after 6.30 p.m.) 687. m4-tf

STORE

Mrs. Muriel Allison of Belleville is a guest this week-end of Mr. and Mrs. R. C. English and her brother, Mr. A. Allison.

Friends of Mrs. W. Smith are sorry to hear of her illness and hope for a speedy recovery.

Mr. S. Lloyd Deserosio, spent the week-end under the parental roof.

Mr. and Mrs. R. Millar and Mrs. A. Millar, Bethany, were recent visitors of Mr. R. McMullen.

Mr. F. D. Pringle attended as layman delegate the Presbyterial in Bloomfield on Tuesday.

Mr. and Mrs. F. Bennett are visiting relatives in Toronto this week.

Mrs. L. McLaren spent a few days last week with her father, Mr. R. Badgley.

Mr. and Mrs. G. Grey, Peterboro, were Sunday guests of Mr. and Mrs. F. Bell.

Mr. C. Osborne, Napanee, was a guest of his sister, Mrs. W. English and Mr. C. Haight.

Master Jimmy Clarke, Camilton, spent the week-end with Mr. and Mrs. S. Anderson.

Mr. J. Shaughnessy, who was a patient in the Belleville hospital with eye trouble, has returned home.

ADS MAGNANIMOUS

Berlin—(CP)—Cigarette advertisements have taken a new twist in the German capital. They are advising people not to smoke too much. The new policy reflects the state's desire for moderation and physical fitness.

FOR SALE

1 PART JERSEY COW, COMING 5 years old. Has been milking about 3 months. Apply A. Rougeot, North Park St., or Phone 1102r1. m11-1t

ONE FINDLAY OVAL STOVE, coal and wood. Special price, terms. Walker Hardware Co. Ltd., 248-250 Front Street. m11-1t

BUNGALOW IN TRENTON, hardwood floors, garage, cellar, electric lights, hard water in house, large garden, fruit bushes. Age 82 Lorne Ave., Trenton. m11-1t-26-3t

GOVERNMENT GRADED AND tested Sorghum (sugar cane) seed 4 1-2 per lb. Apply Geo. Sims, R. 1, Halloway. a27-3t-m2-4-7-9 11

RANGETTE, 1 AUTOMATIC oven control gas and coal, regular $75.00. Terms. Walker Hardware Co., Ltd., 248-250 Front Street. m11-1t

CARPENTERS TOOLS WITH box, also paper-hanger's outfit with ladders. Apply 213 Coleman Street. Phone 506. m10-2t

USED KELVINATOR ELECTRIC refrigerator, family size. This is a beautiful refrigerator and priced low for quick sale. Weaver's, 217 Front Street. m10-2t

GEO. N. GORMAN (Belleville Locators), would like to talk with persons interested in the purchase of real estate, regarding the property of the late J. W. Way, 161 Bridge Street, a fine property with excellent view of the bay. Others will be considered. Inspection arranged, Phone 99 or after 6.30 p.m. 687. Address 186 Front Street, opposite city hall. m10-3t

DOUBLE FRAME HOUSE IN EXcellent state of repair and well decorated—23 and 23 1-2 Murney Street—seven rooms and bath and five rooms the other. Good garden. Low price for quick sale. Open for inspection by appointment. Exclusive agents, Belleville Locators, Geo. N. Gorman, Prop., 186 Front Street. Phone 99, House Phone 687. m10-3t

MAN'S BICYCLE, GOOD AS NEW. Iron bed and springs, library table, dog house. Apply 431 Bleecker Ave. m10-3t

1 COAL RANGE. FAIR CONDItion. Cheap for cash. Apply 31 E. Moira Street. m10-2t

SMALL COMPACT HOUSE WEST Hill; 4 rooms, conveniences, hardwood floors and garage. Phone Saturday 2369r1. m10-2t

USED AUTOMATIC STOKERS, one Penn Pepper used two seasons, one Iron Fireman used five seasons. Priced reasonable for quick sale. Apply Home Appliance Store, Phone 1181. m9-3t

COLLIE PUPS READY FOR BUSiness. Heelers. Harry Swan, Cortyville. m9-3t

LOCOMOTIVE WASHING MAchine with heater. Phone 2040r. m9-3t

THREE BURNER GURNEY GAS range, with oven. Good condition. Cheap. At 15 St. Paul St. m9-3t

IF YOU DESIRE TO BUY A VERY desirable brick residence, a cozy, bright, and well decorated home, let us show you the residence of Mr. E. R. McBride, 270 Charles Street, north of Victoria Avenue. Hardwood floors throughout, fireplace, three bed rooms, living room, dining room and kitchen, good basement, garage and nice grounds with many conveniences. Reasonable price for quick sale. Inspection by appointment. Exclusive agent, Geo. N. Gorman, (Belleville Locators), 186 Front Street, Phone 99, House Phone 687. m11-1t

178 JAMES STREET—DESIRABLE roughcast house in good state of repair. Good lot and excellent garage. Reasonable price. Exclusive Agents, Belleville Locators, Geo. N. Gorman, Prop., 186 Front St. Phone 99. House Phone 687. M7-tf

PROPERTIES FOR SALE IN ALL parts of city from $700.00 to $7,000.00. See our list before buying. Belleville Realty Co., R. B. Wilson, Prop. Kresge Bldg. a27-tf

339 CHARLES STREET, AT THE corner of Queen street—one of the most desirable building lots in the city together with garage. Inspection will be considered for this valuable property. Exclusive agents, Belleville Locators, Geo. N. Gorman, Prop., 186 Front street. M6-tf

ON TRENT ROAD THIS SIDE OF Ontario School for the Deaf — One desirable property of Mrs. J. F. Anderson—electricity and city water—seven rooms, kitchen, pantry, three bedrooms, three piece bath, full basement, hot water heating, oil burner, garage, stable and hen house; about 3 acres of land on the side of road. A very desirable property. Inspection by appointment. Geo. N. Gorman, Exclusive Agent, 186 Front Street, Phone 99, House Phone (after 6.30 p.m.) 687. M2-1f

AUSTRALIA'S GAIN

Canberra—(CP)—Great Britain will buy Australia's wolfram and scheelite products important to the manufacture of steel, for the duration of the war. Before the war, Germany was Australia's best customer for the products.

WANTED

IMMEDIATELY 5 ROOM HOUSE, all conveniences. Centrally located. Reasonable rent. Write Box K, Ontario Intelligencer. m11-3t

HOUSE, CENTRALLY LOCATED. Rent approximately $30. Write Box U, Ontario Intelligencer. m11-1t

HELP WANTED

REFINED, EXPERIENCED WOMAN wanted for child welfare work. Good pay. Excellent opportunity. Write Dept. C, W., Box 32, Terminal A, Toronto. m11-1t

ENCYCLOPAEDIA BRITANNICA, state edition also quantity good books, describe. Box J, Ontario Intelligencer. m11-1t

POSITION BY YOUNG LADY stenographer graduate of O.B.C. Write Box D Ontario Intelligencer. m8-1t

JOB PRINTER

AT ONCE EXPERIENCED JOB printer. Apply stating experience and salary expected to Ontario Intelligencer, Belleville. m10-1t

TWO OR THREE UNFURNISHED rooms on Front Street or close to Front Street, as residence for one person. Phone 72 ring 4. m10-3t

CARETAKER FOR QUINTE BEATty Gun Club (Trenton Section). Apply in writing, stating experience to Box I, Ontario Intelligencer. m10-2t

TO LEASE FARM, HIGHWAY LOcation. Modern conveniences. Write Box R, Ontario Intelligencer. m3-3t

HOW IS THE TIME TO QUALIFY for a Government job as Steno, Clerk, Postman, Customs Clerk, etc. Application for next Stenographers' exam to reach Ottawa, May 25. Free Booklet and information from M. C. C. Schools Ltd., Toronto (10). M1,4,8,11,15,18

TO-LET
IN FRANKFORD

STORE — 18' x 30'

Modern front, new lighting fixtures, newly decorated, ready May 15. Apply

GEORGE N. SPENCER
Phone 66 Frankford

M10-3t

HARDWOOD FLOORS

NEW FLOORS laid and finished complete. OLD FLOORS made new by refinishing.

GLEN ELLIOT
Phone 1865W 141 Foster Ave.

A30-1m

FRIGIDAIRE
Electric Ranges
and
ELECTRIC
REFRIGERATORS

RANGES from $139.00 up

REFRIGERATORS, from $129.00 up.

LOW DOWN PAYMENT OR TRADE IN.

Balance as Low as $5. Monthly.

Walker Hardware
COMPANY LIMITED.
248 - 250 FRONT STREET
BELLEVILLE

M10-2t

KLEEREX
CLEARS THE SKIN
50c; $1.00; $2.00
slogs
Two treatments (Medium and Strong)

GEORGE PAULEY
DRUGGIST Phone 105

NOTICE

Carpenters and Joiners, Local Union No. 573, Mr. Cooper, organizer will be at Liberty Club Rooms 232 Front Street, Monday 7.30, May 13, official invitation is extended to all. m11-1t

NIZAM HELPS

Hyderabad, India — (CP) — A monthly contribution of $44,500 was declared the "decree of India" by the Nizam of Hyderabad "towards the cost of raids for service outside the State."

NAZI DOMINATION

Vienna—(CP)—The shop signs "Tailor" and "Tailleur" are disappearing and "Schneider" taken in place in Germanised Vienna. Foreign language signs on all shops are changing, following newspaper criticism.

Seldon's
DRUG STORE
OPEN SUNDAY

Lattimer's
DRUG STORE
OPEN SUNDAY

PERSONAL LOANS

For Any Useful Purpose Including Payment of Taxes Seasonal Needs and
ONE YEAR TO REPAY
Apply to Nearest Branch of
THE CANADIAN BANK OF COMMERCE

MONTHLY DEPOSITS PROVIDE FOR REPAYMENT.

If You Borrow	You Repay	You Make 12 Monthly Deposits of
$ 50	$ 54.87	$ 5
$ 100	$ 109.74	$ 9
$ 144	$ 134.59	$ 12
$ 200	$ 219.48	$ 18
$ 288	$ 329.22	$ 27
$ 432	$ 466.47	$41
$1,000	$1,098.25	$95

Other Amounts at Proportionately Low Rates
Your Estate is Protected by Life Insurance Which the Bank Arranges

FOR SALE

$3500.—DOUBLE BRICK, Highland Ave., all conveniences.

$3000.—DOUBLE BRICK, Alexander street, all conveniences.

$2900.—BRICK, Dufferin St., close to Bridge, all conveniences.

$2500.—7-ROOM BRICK, hot water heating, hardwood floors, Victoria Ave.

$1600.—6-ROOM FRAME, hardwood floors a bargain, Everett street.

$4000.—BRICK DUPLEX, 5 rooms each, with bath, William street.

$2600.—MODERN BRICK, hardwood floors, all conveniences, Dufferin St.

$600.—COTTAGE, Highway No. 8, three acres good garden land.

$1800.—6-ROOM FRAME, Pine street, hardwood floors.

$3000.—NEW HOME, Trent Ave., 7 rooms, three acres running to Bay. About 4 minutes to city.

$1200.—5-ROOM BRICK, Bridge West. This property can easily be made into double.

6-ROOM BRICK, Bridge West, hot water heated, overlooking Bay. To close estate. MAKE OFFER.

SEVERAL OTHERS to choose from in all parts of the city.

Belleville Realty Co.,
Kresge Bldg. Phone 391
M6-5-11

The Stars Say

SUNDAY'S horoscope is a pleasant, lively and progressive one. Matters connected with the fore, which may hold elements of surprise or adventure of an unforeseen nature may be a joyous, unexpected one. Or a novel experience may materialize in the realm of thought or spiritual aspirations.

Those whose birthday it is may look for a happy, progressive year, with advancement or success coming with unforseen precipitancy. Travel or contacts with strange places or persons may be narrative as well as thrilling. Although personal initiative may attract benefits from employers or other sources.

A child born on this day may be original, ingenious, skilful and capable in any number of creative activities. Having attaining place and attention from superiors, employers or associates, it will also be fortunate as well as thrilling.

For Monday, May 13

MONDAY'S astrological forecast is a conflicting one. There are signs of definite success in relation to competitions, political or diplomatic bodies, fraternal societies or organizations, or undercover activities. There also are omens of misunderstandings, jealousy, opposition and difficult financial angles. There may be estrangements or loss through papers or writings, so be alert.

Those whose birthday it is face a year of conflict and doubt, although there will be periods of contentment by particularly discreet, wary, tactful and cooperative with powerful cults, political or fraternal. Finances are at stake, and pleasure menace if not carefully handled and signed. Social or affectional pleasures bring complications.

A child born on this day may have marked ability in statesmanship, politics or stratagem, with much insight and understanding of men and subtle analysis. Loss or misconstruction of writings or documents may figure in its career. It may have a forceful and domineering character, making foes or causes against obstacles and opposition.

CARD OF THANKS

Mr. and Mrs. J. M. Chisholm and family, R. 2, Belleville, wish to extend their sincere thanks to friends and neighbours for their kind expressions of sympathy during their recent bereavement. m11-1t

Mr. J. A. Ketchenson and daughter of Avondale, wish to express their sincere thanks to all those who were kind to them in their recent bereavement, for floral tributes and loan of cars. m11-1t

IN MEMORIAM

WESTOVER—In loving memory of a dear wife and mother, Loretta Westover, who departed this life, May 11, 1931.

Dear Mother you are not forgotten
Though on earth you are no more.
Still in memory you are with us
As you always were before.
Ever remembered by her family.
m11-1t

FRIENDS are our greatest asset. And friends can't be purchased. They must be earned.

C. A. Bunnell
Belleville Burial Co.
27 Campbell St.

GRANT
FUNERAL HOME
66 North Front St. Belleville
PHONE 373

THOMAS C. THOMPSON
Funeral Director
24-Hour Service
32 Everett St. Phone 62
AMBULANCE SERVICE
Branch at Madoc — Phone 62

PERSONAL

YOU CAN RUN A HOME KINDERgarten with our help. Canadian Kindergarten Institute, Toronto 5. f6-sat

KLEEREX — HEALS SKIN troubles. Quick relief, while you work, from Eczema, Psoriasis, Impetigo, Athletes' Foot, Salt Rheum, Boils, Scalds, Chaps, Cuts, Ringworm and most skin ailments. 50c; $1.00; $2.00 (Medium and Strong). Recommended and sold by all Druggists.

ANNUAL MEETING

The Annual Meeting of the Shareholders of Belleville Cemetery Company will be held at the office of the Secretary-Treasurer, 226 Church Street, on Wednesday, May 22nd., 1940, at 11 o'clock a.m., for the election of Directors and general business. All plot owners are entitled to attend.

(Signed)
JAMES W. HAGGERTY,
Secretary-Treasurer.
H. W. ACKERMAN,
President.
m11-1t

LOST

FRIDAY AFTERNOON SUM OF money on Geddes Street. Finder please return to Lyle Mason, 10 Geddes Street. Reward m11-1t

AUCTION SALE

Don't throw it away. Call Tommie Mason, Auctioneer, 222W. m11-1t



Are You Still Pioneering?

LIKE log houses, iron pumps and outside sanitary accommodation are relics of pioneering days. They are out-of-date, inconvenient, unhealthy — and your family should not have to put up with them.

Running water under pressure enables you to replace such antiquated arrangements with a Modern EMCO Bathroom, and up-to-date kitchen and laundry facilities. An up-to-date



DURO Water Supply System

will furnish all the water necessary for these home improvements and it will also supply running water to barns and other buildings where required.

The Duro Special System, capacity 250 gals. per hour, complete with 25 gal. Galvanized Tank and 25 or 60 cycle Motor costs only **$86.00**

For a lovely bathroom, as illustrated, the EMCO Built-in Bath, Shower, Toilet and Lavatory with fittings costs only..... **136.00**
(Soil and iron pipe and fittings extra)

Other Complete Bathroom equipment as low as..... **$3.90**

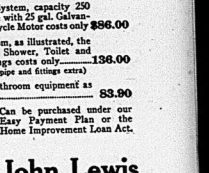
Can be purchased under our Easy Payment Plan or the Home Improvement Loan Act.



DURO SPECIAL
Can also be supplied for Gasoline Engine operation

John Lewis Company
265 FRONT STREET
Phone 2260

EMPIRE BRASS MFG. CO., LTD.
London Hamilton Toronto Sudbury
Winnipeg Vancouver 240



Joan Rogers and Glenn Ford in "Heaven with a Barbed Wire Fence," a "hitch-hike" girl and a boy who roams the road together and which opens next at the Capitol and on the same program "The Devil is Driving," with Richard Dix.

DON'T GET THE 'POCKET BOOK BLUES'

Are you hesitating to purchase household necessities because of lack of money?

Put your future pay cheques to work and overcome your financial "blues" with the Quinte Finance loan plan.

Drop in and talk it over.

CASH LOAN YOU GET	AMOUNT YOU PAY BACK EACH MONTH				
	6 months loan	8 months loan	10 months loan	12 months loan	15 months loan
$ 50	$ 8.93	$ 6.83	$ 5.57	$4.73	
100	17.85	13.65	11.13	9.45	$ 7.78
150	26.78	20.48	16.70	14.18	11.67
200	35.70	27.30	22.27	18.91	15.57
250	44.63	34.13	27.83	23.64	19.46
300	53.56	40.95	33.40	28.36	23.35
400	71.41	54.60	44.53	37.82	31.13
500	89.26	68.25	55.66	47.28	38.91

QUINTE FINANCE AND SECURITIES LIMITED
BELLEVILLE Phone 168
168 Front St.



Send 10c and the label-end, showing the tiny-pot trade-mark, from any packet of "SALADA" TEA or Tea Bags to "SALADA" STAMP CLUB, 461 King St. West, Toronto, Ontario, and you will receive 150 all-different Stamps with a large Album and a list from which you can choose thousands of Stamps FREE, FOR SALADA TRADE-IN COUPONS.

Name .....

Address ..... Town 2

Daylight Saving Time

Outstanding Radio Programs

SATURDAY, MAY 11.

11.00—News; Cincinnati Conservatory of Music.—WGR.
1.00—Mon's Glee Club of Temple University.—WABC, WGR.
1.30—Luncheon at the Copley Plaza.—WJZ, WHAM.
2.30—News; Yen Sevdsky, pianist.—CFRB, WABC.

NIGHT

6.45—Helen Briscoe and Gentlemen.—WJZ, CBO.
6.30—Wayne King's Orchestra.—WABC, CFRB, WGR.
7.00—Styled by McIver. — CBL, CBO.
7.00—Your Hit Parade. — WABC, WJR.
7.45—Saturday Night Serenade. — WJR.
10.00—Melody in the Night.—WJZ, CBL, CBO.
10.00—Bob Crosby's Orchestra. — Mildred Bailey, vocalist.—WEAF.
10.30—Gay Nineties Revue.—WABC, CFRB.

SUNDAY, MAY 12.

AFTERNOON

2.00—Salute of the Americas — WGY, CBO, CBL.
2.00—Columbia Broadcasting Symphony.—WABC, CFRB.
2.30—Voice of Firestone with Richard Crooks. — WEAF, WGY.
3.30—From Hollywood Today. — WEAF, WGY, WJZ.

NIGHT

4.00—Fun in Print, literary quiz.—WABC.
4.30—Gene Autry's Melody Ranch. —WABC.
4.30—Beat the Band, quiz show; Ted Weems' Orchestra. — WEAF, WGY, WHAM.
7.00—The World this Week — WABC, WGR.
7.00—Jack Benny.—WEAF, CBL.
8.00—Charlie McCarthy and Edgar Bergen, ventriloquist; Dennis Day, son, baritone; Robt. Armbruster's Orch.—WEAF, WHAM, CBL.
8.00—Concert in Rhythm.—WABC, WGR.
8.30—Musical Comedy Revue — WJZ.
8.30—Johnny Presents Swing-Go. — WABC, WGR.
9.00—Curry Co.—CBL, CBO.
9.00—Ford Sunday Evening Hour.—WABC, CFRB, WGR.
9.00—Walter Winchell, comm. — WJZ, WHAM.
11.15—Michael Ayres' Orchestra.—WABC, WGR, CFRB.

MONDAY, MAY 13.

NIGHT

7.00—Fred Waring in Pleasure Time.—WEAF, WENR, WGY.
7.30—Blondie sketch. — WABC, WGR.
7.30—Sammy Kaye's Orchestra. — WEAF, WHAM.
8.00—Tune Up Time. — WABC, WGR.
8.00—The Telephone Hour; Musical Program with James Melton. —WEAF, WGY.
8.30—Voice of Firestone with Richard Crooks, tenor. — WEAF, CBL.
8.30—Toronto Symphony Band. — CBO.
9.00—Radio Theater. — WABC, CFRB.
10.00—Lullaby Lady.—WEAF, CBL.
10.00—Guy Lombardo Orchestra. — WABC, CFRB.
10.30—Concert Orchestra.—WABC.

RADIO PROGRAMS

SATURDAY

1.00—Ben Bernie's Orch — WEAF, WGY
4.00—Club Matinee—WJZ, CBO, CBL
5.30—Human Adventure —WABC, CFRB
5.45—Preakness Stakes — WEAF, WENR, WGY
7.30—Sky Blazers, drama—WABC, WJR
7.30—Confidentially yours—WOR
8.00—Share the Wealth, quiz. — CBO, CBL
8.00—Woody Herman's Orchestra — WHAM, WGR
8.30—Radio Guild, drama — WJZ, CBL
8.00—Barn Dance—WJZ, WLW
10.30—Let's All Go to the Music Hall—CBL, CBO

SUNDAY

12.00—Highlights of the Bible — WEAF, WGY
12.00—Church of the Air—WABC
11.30—Major Bowes Capital Family —WABC
12.00—Radio City Music Hall — WJZ, WLW
12.30—Salt Lake City Tabernacle—WABC, WGR
2.00—Treasure Trails of Song — WJZ, WHAM
400—National Vespers—WJZ
4.30—The World is Yours, drama—WEAF, CBL
4.30—Invitation to Learning — WABC, WGR
4.30—Spelling Bee—CBL, CBO
5.00—Choose up Sides, sports quiz —WABC, WGR
6.00—Catholic Hour—WEAF, WGY
7.30—Band Wagon, guest; Bob Crosby and his orchestra. — WEAF, WGY, WHEN
7.30—Adventures of Ellery Queen—WABC, WGR.
7.30—Magnolia Blossoms—WJZ
8.30—N.Y. Drama Critic Circle Awards—WJZ
9.30—Album of Familiar Music — WEAF, WGY
9.45—Sports Newsreel of the Air; Bill Stern—WJZ, WHAM
10.00—Major Bowes' Hour—WEAF, WGY
10.00—Take It or Leave It—WABC
12.00—Ray Noble's Orch. — WABC, WGE

MONDAY

1.00—The Goldbergs — WABC. WGR
5.45—Scattergood Baines, sketch—WABC
6.15—Hedda Hopper's Hollywood: WJZ, WHAM
7.15—Lanny Ross, tenor—WABC, WGR
7.30—Sammy Kaye's Orchestra — WEAF, WHAM
8.00—Over the Troops in England CBL, CBO
8.00—Little Of Hollywood—WJZ, WHAM
8.30—True or False—WJZ, WHAM
8.30—Pipe Smoking Time—WABC, WGR
9.00—Dr. I. Q. Quiz Program — WEAF, WGY
9.30—Alec Templeton Time; Pat O'Malley, tnr.—WEAF, WHEN, WGY

RADIO DIRECTORY

CANADIAN STATIONS	Kilo.
CBO—Ottawa.....	630
CFCF—Montreal	600
CKOC—Hamilton	1150
CKML—Hamilton	1010
CKTB—St. Catharines	1200
CBL—Toronto	740
CBW—Windsor	690
CBCT—Toronto	950
CFRB—Toronto	690
CKNC—Toronto	1430
CKCL—Toronto	580
WTAM—Cleveland	1070
WENR—Chicago	870
WGN—Chicago	720
WGR—Buffalo	550
WHAM—Rochester	1150
WEAF—New York	660
WJZ—New York	760
UNITED STATES STATIONS	
WBBM—Chicago	770
WJR—New York	750
WBEN—Buffalo	900
WBAL—Baltimore	1060
WLW—Cincinnati	700
KDKA—Pittsburgh	980
WGY—Schenectady	790
WGR—Newark	710

Little Benny's Note Book

Satilday afternoon pop and I were starting to go out for a walk and ma said, Wait a minute, Willyum. I'll go with you, it's such a lovely day I think it would be lovely if we all went for a walk.

The more the merrier as long as they're all in the family, pop said, and ma said, I'll put my hat on.

Which she did, and we went out, ma saying, Which way, where shall we walk to, anywhere you say, Willyum?

The spring flowers in the park are proberly showing each other aside in the spirit of the times, let's walk to the park, pop said, and ma said, I think that's an ideal thought shall we go by way of the Avenue?

Why the goose should we deliberatly go out of our way when even as it is it's a hefty walk to the park? pop said, and ma said, I was thinking it might be intriging to see some of the displays in the shop windows, and as far as flowers go, there are any number of florist shops on the Avenue and their windows will have beautiful displays of all kinds of varieties that we'd never see at 'l In the park.

Yes indeed, we can try to smell them through the glass and maybe the florists will take pity on us and bring us out a few handfulls, pop said. Did any of you people shoot walking in any direction I named? he said, and ma said, Why of course, Willyum, all you have to do is name it, anything is more reasonable than that? she said.

Well yes and no, in other words if and that is, pop said, and I said, Well G, pop, gosh, ma, speaking of walking there's a picture at the Little Grand called The Walking Phantom, why dont we compromise by going to see that?

You've got my vote, pop said, and ma said, I'm sure it's a really horrer picture?

The result being we walked to the park the short way.

3rd Thurlow

3rd Thurlow — Mr. and Mrs. R. Weslover of Sidney were Sunday guests of Mr. and Mrs. Wm. Doxtator.

Mrs. W. McPherson spent Thursday with her son, Mr. Harry McPherson, and family.

Mr. and Mrs. Harold Rupert and boys were recent guests of Mr. and Mrs. Percy Phillips, Sidney.

Mr. Chas. Peters of Rochester, N.Y., was a week-end guest of Mr. and Mrs. Frank Walker.

Mr. and Mrs. Bernard Hollingsy attended the funeral of the late Mr. George Rollins of Ivanhoe on Sunday.

Rev. A. Armstrong, Mr. Lois Armstrong were dinner hour guests at the home of Mr. Fred Swain, Bethany Y.P.U. was held on Tuesday evening at the home of Mr. and Mrs. Wesley Bradshaw, 4th line. The program was in charge of Miss Reta Clarke.

Mr. and Mrs. Walter Lidster and Audrey called on Mr. and Mrs. Frank Walker and family on Wednesday evening.

Mr. and Mrs. Irs Vesterfelt spent Sunday evening with Mr. and Mrs. Harry MacPherson.

Mr. and Mrs. Frank Easton and family called on Mr. and Mrs. Frank Walker on Saturday evening.

Several from Bethany attended the Young People's Service in Melrose on Sunday evening.

Mrs. Harold Rupert and Allan called on her uncle, Mr. Clinton Casey and family on Sunday.

Superman Can it be--Love?

By Jerry Siegel and Joe Shuster



Tippie and "Cap" Stubbs

By Edwina



MAY-11-'40 MR. AND MRS. TALK IN THE HOME CIRCLE BY ARTHUR FOLWELL AND ELLISON HOOGUER



POP — Palms Up

By J. Millar Watt



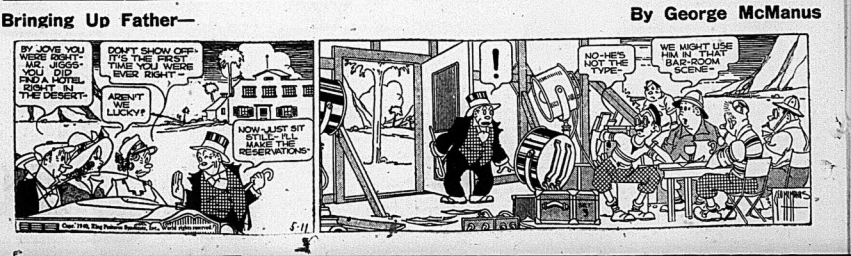
Tillie The Toiler-- A Minor Excuse

By Russ Westover



Bringing Up Father—

By George McManus



STOCK MARKETS

Quotations furnished by Bigger and Crawford
Ross S. Salisbury, Branch Manager

Quotations at 1:15.
MINES

Alex 18	
Aldermac 22	
Anglo Hur 230	
Armor 10½	
Bankfield 15	
Beattie 103	
Bidgood 34	
Big Missouri 9	
Bralorne 970	
Broulan 44	
Buffalo Ank 300	
Calgary and Ed 178	
Can. Malar 60	
Central Pat. 204	
Chesterville 63	
Coast Copper 140	
Coniaurum 148	
Dome 30 7-8	
Eldorado 97	
East Mal 230	
Falconbridge 340	
Gillies L. 5 1-4	
Gunnar 67	
Hardrock 88	
Home Oil 226	
Hollinger 13 1-4	
Howey 38	
Hudson Bay 27 1-2	
Kerr Add 251	
Lake Shore 197	
Lapa Cad 11 1-2	
Lake Shore 32	
Lethbi 47	
Little L. L. 240	
Macassa 350	
McIntyre 49	
Mandy 180	
McKenzie 418	
Mining Corp 86	
Moneta 40	
Nipissing 110	
O'Brien 68	
Okalta 101	
Omega 28	
Paymaster 33	
Pamour 126	
Perron 124	
Pend Oreille 188	
Pickle Crow 304	
Pioneer 222	
Powell 21	
Premier 106	
Preston E.D. 212	
Pros. Air 29	
Reno 36	
Royalite 27	
San Antonio 160	
Sherritt Gordon 90	
Shoe 80	
Sladen M.	
Stuffmont Basin 160	
Sullivan 78	
Sharp Rock 166	
Sylvanite 275	
Teck Hughes 380	
Tex. Can. Oil 175	
Ulburn 186	
Ventures 80	
Walk Amulet 330	
Wright Hargreaves 670	
York's Lake 34	
Yukeno 42	
Halnor 470	

TORONTO
Bell Telephone 158.
British American Oil 20¾.
British Empire Oil 2¾.
Brazilian Traction 8.
Canada 8 5/8.
Canada Cement 64¼.
Canada Dredge 20¾.
Can. Industrial Alcohol 21¼.
C.P.R. 7.
Canada Malting 34¾.
Canada Vinegar 7¾.
Canada Car 11½.
Cockshutt Plow 7¼.
Cons Bakeries 17.
Can Steamship 3½.
Dominion Stores 9.
Dominion Textiles 29¼.
Distillers Seagrams 27¼.
Fanny Farmer 26½.
Ford "A" 9.
Gypsum 41¼.
Imperial Oil 13¼.
International Nickel 36½.
Inter. Petroleum 21¼.
Imperial Tobacco 15¾.
Lobiaw 36.
Massey Harris 4¾.
Montreal Power 30¼.
McColl-Frontenac 9¼.
Power Corporation 9½.
Price Bros 19½.
Steel of Canada 76½.
Supertest 35.

Produce Markets

Toronto — Wholesale prices (Courtesy Department of Agriculture) today were:

EGGS.

Wholesale to retail:

A-large	26
A-medium	23
A-pullets	22
Grade "B"	23
Grade "C"	17

BUTTER

Churning Cream, No. 1	32
Churning Cream, No. 2	30

Butter, No. 1	32¾
Butter, No. 2	31½-32

CHICKENS.

3 to 4 lbs.	18
5 lbs. and over	16
2 lbs.	20
Grade 'B' 2c lower than 'A'	
Grade A (milked), all weights	21
Grade B	20

Live Chickens,	
4 lbs. and over	14-15
4-5 lbs.	13-14
3-4 lbs.	12-13

FOWL.

Grade "A" (dressed). All weights 17-18

Live Fowl.

5 lbs. and over	13-14
4 to 5 lbs.	11-12
3 to 4 lbs.	10-11

Ontario Potatoes ..... $1.00-$1.05

Hog Quotations

Toronto, May 11 (CP)—No price change in hog quotations today, basis day by bacon-hog markets.
Dressed (Toronto): Similfeed $18.49 plus transportation.

Slight Easing In Butter Prices

Toronto, May 11—Slower trading and slightly easier prices in a few grades on the Toronto open produce market today.

Buyers were less numerous on the butter market and offerings were reduced only slightly on offerings, although they did not appear to be in excess of needs. Some of the trade stood on the sidelines awaiting the weekly crop report from Ottawa, which helped to impede dealings. First grade Ontario creamery was returned over in light volume at 32½c a pound. Western offerings dropped no interest at 29½c.

Receipts were not heavy on the egg market. Prices held up fairly well in the face of generally quiet trading. The uneasy tone of the market during the last few days was due to potentialities in export conditions. Further shipments are being forwarded for export, however. Graded eggs traded yesterday at unchanged levels, but the low top grades weakened in the retail section.

Montreal Produce.

Montreal, May 11 (CP)—Produce prices here, as reported today by the Dominion Department of Agriculture, follow:

Butter: First grade creamery prints, jobbing price, 34¼c to 29c; first grade solids, jobbing price 31½c to 34½c.

Eggs—Graded shipments in used fiber cases, selling price, A-large, 23½c; A-medium, 19½c; A-small, 17½c; B, 15½c to 18½c. (Government inspected lots ¼ cent higher.) Receipts: 2,311 cases.

Grain Market

Quotations on the Winnipeg Grain Exchange furnished to A. H. Kelcheson and Co. today at 11:30 a.m. by C. J. Craig and Company.

	High	Low
Wheat—		
May	91¾	89¾
July	90¾	90¾
October	94	93¼
Oats—		
May	38⅝	38⅝
July	37¼	37
October	37¼	35⅝
Barley—		
May	48⅝	48
July	48¾	48⅜
October	48⅝	48⅛
Rye—		
May	72	71¾
October	71	70⅝

MARMORA FARMER SUFFERS INJURIES

John Quinn, twenty-one-year old Marmora farmer, was rushed to Belleville General Hospital today suffering with multiple injuries received when struck by an agricultural machine while working in the field.

His condition was regarded by hospital authorities as "fair" eleven o'clock. Dr. Cronk is in attendance.

THREE ARRESTED, TAKEN TO OTTAWA

Peterborough, Ont., May 11 (CP)—George Purcell, Morris Henderson and Ernest St. Louis were arrested here today on a 90 mile an hour chase, were brought in police court here today and at the request of the Crown were remanded for trial at Ottawa on Monday.

OBITUARY

MRS. WILLIAM (NOLAN) HUTCHINSON

Mrs. William R. Hutchinson, formerly Miss Jennie Nolan, passed away in Toronto, on Thursday, May 9th. Her husband is a retired C.P.R. conductor and survives her together with the following brothers and sisters: Mr. Charles Nolan, Calgary; Mr. William Nolan, Trenton; Mrs. L. Matthews and Mrs. M. Belcher, both of Buffalo, N.Y.

The funeral will take place in Toronto on Monday.

MRS. CATHERINE ADDISON (Formerly of Belleville)

Mrs. Catherine Addison, widow of Charles Addison, and a former resident of Belleville for many years, died in Port Arthur, Ont., early in January last, and on Friday of last week, May 10th, interment was made in Belleville Cemetery. The committal service was said by Rev. Dr. O. G. Wright, rector of Christ Church, of which the deceased was a faithful member during her residence in Belleville. The funeral took place from the C.N.R. station shortly after noon.

The pall bearers were Messrs. Chancey Ashley, John Bowyer, R. H. Ketcheson, R. A. Mackay, F. J. Chamberlain and M. J. Vanner.

Mr. Robert C. Addison of Port Arthur accompanied his mother's body to Belleville.

BRITISH EMBASSY

(Continued From Page One)

When Sir Noel arrived he halted two passing motorcycle policemen but witnesses said they declined to intervene and quietly drove off. Sir Noel and his colleagues then telephoned the police from another hotel a-cross the square.

Eventually Police Arrive.

Witnesses said that eventually the police chief arrived and escorted the foreign visitors into the building which they found covered with posters. Sir Noel insisted that they be removed and the police chief complied while the crowd shouted disapproval.

Posters still were on the walls of the 2nd floor of the embassy.

Meanwhile, in a pro-German demonstration in the centre of Berlin, several hundred students shouted "Down with the Allies!" and paraded through the central streets of Milan, cheering Premier Mussolini, Germany and Adolf Hitler.

DUTCH FOREIGN MINISTER

(Continued From Page One)

The Dutch attacked this morning at Rotterdam, the centre of unrest from the Germans the Nazi ory Waalhaven airfield, base of German transport planes, a position in the big coastal city.

Assault Lasts Two Hours

The assault lasted for two hours —directed not only at the airport but also at Germans on Dordrecht Island.

In the attack on Dordrecht Island alone, Max Kleffens said more than 1,000 Dutch were lost in all the German force was completely destroyed, the Foreign Minister declared.

The Dutch counter-assault at Waalhaven began at about 4 a.m. in conjunction with a heavy British bombardment of Waalhaven. Parachutists, on the left bank of the Nieuwe Maas, which bisects Rotterdam.

Had the Germans been able to consolidate their hold within Rotterdam they would have had a coastal base for assaults on Amsterdam across the narrow lower neck of the North Sea against the Zuider Zee.

The Allies' defeated viewpoint, the reported victory of Rotterdam over Adolf Hitler's plane-carried advance guard appeared as somewhat optimistic, if not most important, development this far in the 10 days of Blitzkrieg and counter-Blitzkrieg.

Belgium and Dutch forces, on land and in the air, fought as comrades-in-arms of the British and French. Thousands of British Tommies and French poilus, Belgium and the low countries, Belgium especially, to help the British and French in the task of invasion.

Reports on War

Other reports on the war included:

1. The announcement by British military circles that Arlon, in south Luxembourg, is in Allied hands. This was said to be the first concrete indication that Germany has established a foothold on the Belgian border, nestled in a corner of the Maginot line and the Siegfried.

2. Unconfirmed advices that German forces in the defences of Liege and had crossed the Albert canal, a main line of Belgian defence. The crossing was said to have been accomplished yesterday afternoon and that was followed with an advance toward Roermond.

3. The declaration of a British source that the Allied advance into Belgium is "proceeding according to plan"—this coupled with the statement that Belgium's army is early to be optimistic, yesterday's operations were "satisfactory."

4. The Belgian admission that lighting defence, consisting in part of blasting away bridges and other routes of approach, had halted the German overland advance.

5. Word that the strongest advance in The Netherlands was made by the north of the Maas, toward Almelo, Hengelo and Arnhem. German forces were said to have penetrated as far north as Groningen.

Van Kleffens, who flew to London yesterday to establish liaison with the Allied command, said a British bombardment of the Waalhaven airfield during the night preceded the 8 a.m. attack in that sector.

Changed Hands Three Times

After a fierce aerial fight which cost us a great toll of his own we recaptured the airdrome "at 4 a.m.," the Minister said.

"That was followed by reapture by the Germans which in the course of Friday changed hands three times."

The Minister said reinforcements were needed in South Holland, and added: "Our Navy makes it necessary for us to scatter forces which could be used to better advantage in the normal course of events."

Max Kleffens said that two thirds of his country's gold reserves have been safely landed in Britain and that the remainder is being sent.

Nazis Sweep Up

The Minister said that German parachutists descended in nine places in all Netherlands ports on the first day of the invasion, and that they had been swept up by evening.

He credited the Royal Dutch Navy for its "great part" in dislodging the Germans from Dordrecht and Rotterdam, and in other operations. The island and other interior coastal points, he declared, were gained by German parachutists or soldiers landed in harbors by transports which they said had to have been concealed in barges until the landing troops.

A British source said that the Nazi blitzkrieg forces seem to have been frustrated by the swift action of the Dutch in destroying bridges on the Nieuwe Maas River, etc. All were blown up except one at Gennip, some 15 miles south of the Rhine.

DUCE APPLAUDS

(Continued From Page One)

manoeuvring at high speed," he said.

Commenting on the substitution of Winston Churchill for Neville Chamberlain as Prime Minister, the extremist Fascist paper Giornale D'Italia Sera, Virginio Carlino, asked if it would be during the government's "last agonies" or "its convalescence," that Britain would "receive the first shots of the Nazi offensive." He said that Premier Reynaud of France would be the "ideal" man for another cabinet shake-up—a "revolution which may break out in Paris."

Carlino's voice to the Fascist effort to discourage manifest Italian pro-Ally sympathy, and to fell success A countries with Dem ocracy and anti-Fascism."

NATION IS ASKED

"L. G." May Be Given Post.

Political observers brought either Arthur Greenwood or Clement Attlee, Labor leaders, into the Cabinet, Archibald Sinclair the Liberals.

There was the likelihood also that Lloyd George would be given a post.

At Buckingham Palace last night Mr. Churchill realized a lifetime ambition when he submitted to the King his hand signifying his acceptance of the premiership.

In a fighting speech broadcast on the nation to rally behind the new prime Minister, Mr. Churchill declared simply: "My duty was plain. I saw the King and presented my resignation."

That decision was reached, he said, after the House of Lords and Commons over the British military situation, "particularly the events which made it clear that 'some new and drastic action must be taken' if Parliament was to be restored to the House of Commons and the war conducted on the basis of unity which are essential to victory.

Explains His Resignation

He said it became apparent yesterday that the essential unity could be secured under another Prime Minister, though not necessarily one with less confidence in himself and therefore he resigned.

Among the rebel Tories who may join the new administration are Chamberlain, First Lords of the Admiralty, Sir Samuel Hoare, Air Secretary, Oliver Stanley, War Secretary, Sir Kingsley Wood, Lord Privy Seal and possibly Sir John Simon, Chancellor of the Exchequer, are believed to be in the Cabinet.

Mr. Churchill probably will have to relinquish his dual executive agency and without the powers held as Minister of Defence.

Official Statement

The official bulletin announcing the change in the tenancy of No. 10 Downing Street read:

"The Right Hon. Neville Chamberlain M.P., resigned his office of First Lord of the Treasury this evening and the Right Hon. Winston Churchill M.P., accepted His Majesty's invitation to form an administration. The Prime Minister desires that all Ministers should remain at their posts pending the completion of arrangements with full freedom and responsibility. Further announcements of arrangements for formation of a new administration are made."

NAZI OUTRAGES

(Continued From Page One)

No Words Adequate.

"No words could adequately condemn the treachery and the barbarous acts which have marked the successive outrages of Nazi Germany."

Mr. Attlee said:

"No one knows where the next blow may fall but every possible step must at least now be persuaded that there is no time to lose. There is no room and no chance for survival or civilization unless we can defeat the challenge of 1940 just as we did that of 1914."

The prime minister declared that "the greatest battle in the greatest cause has begun. The storm has gathered; it is for us to gird ourselves to meet it."

Some Cause For Optimism

"There is much that has already been seen, however, by the government leader, who said there is some cause for optimism and confidence in the final outcome of the struggle.

"Here at home," he said, "the lowlands, although terrible, "has shown that the democracies, though small, are prepared and ready to resist. Every man, woman and child in our country, every extension of the battle front behind us, is part of the new military danger."

Baron Silverdrys said Belgium and Holland "have sensational exhibitions and the "flimsy pretext" which Germany suddenly found for invasion, to the effect that neutrality had not been preserved, "is but displayed as an independent and neutral country, we shall demonstrate anew on a field where Belgian determination, courage and constancy will have a renewed vigor."

GERMANY'S

(Continued From Page One)

Planes were reported all over the country last night, despite the bad weather 5 o'clock this morning flights were seen over Namur, 35 miles southeast of the capital and over Dinant, 15 miles south of Namur.

Four soldiers were reported killed in a bombardment of Rixensart, 10 miles south of Brussels, about 4.30, while Alost, 15 miles west of here, also was bombed. Belgian, British and French troops, with tanks, artillery, motorcycles and armored cars, moved to the assaultpoint throughout this morning. But the Belgian high command kept silent on their movements, as well as on the extent of the battle and other military information.

Refugees from the northern areas poured into Brussels throughout the night, many of them riding in open carts.

Brussels, which early in the war became a military city, with strict restrictions on cafes and theatres, presented a perfectly prepared appearance during the night. Blue bulbs had been placed in all the lamps and the streets were dark. The inhabitants were calm.

Belgian Commander-in-Chief

Lieutenant-General Henri Denis, the German drive of troops, obstructions and mined roads and bridges in an effort to halt the Nazi drive, substituting as Adolf Hitler sent upon Belgium and Holland yesterday.

The army, under the direct command of 56-year-old Gen. Denis, succeeded to Gen. Denis' pronouncement. In all the border area, it was reported, the enemy was halted.

Behind the lines, Belgian defenders mopped up German parachute troops and at the same time fought off attacks against any "fifth column" movement that might aid invading forces. Belgian Nazis, known as Belgians' Rexist Party, and Flemish Extremist, were taken into custody.

Brussels, meanwhile, roused by the fighting words of King Leopold yesterday, and rallying to the country cast of the Moselle River along what was once another battle front, French front were the scenes of the fighting today.

In the Luxembourg sector, a general staff report said, French advance guards were "maintaining our advance" in a series of engagements with the enemy.

On the Moselle River sector, French troops were said to have reoccupied outposts from which they withdrew yesterday under heavy German attacks.

Struggle For Air Supremacy

The struggle for air supremacy over Belgium was waged fiercely, the British communique which reported that Allied planes had destroyed 70 enemy aircraft. The British air force to strafe reinforcements and troop columns.

The disclosure came as official announcement that German bombing planes had killed or wounded 150 French civilians in a series of widespread air raids yesterday accompanying the assault on the countries. Forty-four of the raiders were reported downed.

Paris reported its second air alarm in two days shortly before 5 o'clock this morning, and planes appeared at several other places over France. There were no reports of new bombings. Anti-aircraft batteries fired on the alarms, which swept France during one 30-minute alarm.

Bombers and Airdromes

In retaliation for the Nazi air raids yesterday the French said, bombers successfully attacked several enemy airdromes "during the night and also made extensive reconnaissance flights over Germany. All planes returned safely, it was declared.

British general headquarters said that the German air force had made eight attacks on British aerodromes during the night and in the last 24 hours, only to be met by "very considerable" opposition.

Allied fighting planes and anti-aircraft guns in the Low Countries also they attempted to machine-gun roads and troop concentrations behind the battle lines, where troops were said to have behaved admirably under fire.

Secrecy Not Mentioned

The communique mentioned no reports" that the Germans had used parachutists in the invasion troops, but did not mention the outcome of such operations as they had been involved.

While the bulk of the British-French northern armies raced to positions in Belgium, the first clashes occurred between Allied and German troops on the new war front from Luxembourg to the Dutch border.

Military dispatches indicated that that unarmed country's 1,000 square miles of territory had been quickly overrun by Germans before they came into contact with French troops, although no casualties were reported between the opposing advance guards.

Bridges Destroyed

Using pontoon bridges thrown across the Meuse River, the motorized columns speed swiftly through the defenceless Duchy and hurried to positions to establish their positions against the possibility of an Allied counter-attack.

Their advance was halted—at least temporarily—when the Belgians and the Allies had converted into strong defensive positions a series of natural barriers.

Gigantic armies were massing for the battle of Belgium, which the Belgians and Dutch—with almost 1,-900,000 men under arms—declared to be a last stand against German attacks by land and air.

At least another more men, including 300,000 British troops who have been pouring from northern France, the Nazi's northern frontier, were in the Allied columns hastening to the battle-front in the low countries.

Endless lines of staff cars, motorcycles, trucks, tanks, armored cars with men and arms sped northward on all available roads, pouring reinforcements into the little Belgian villages where the civilian population cheered them.

Carried Out With Precision.

The movement of the Allied column was carried out with precision, according to plans worked out in advance in preparation for just such a contingency.

Behind the columns participating in the operation advanced on the left flank other Allied troops moved from the Moselle River to the North Sea.

Thus, the exception of two bridheads stationed at Strasbourg, the French completed what they declared has been concentrated in a sixteen-mile long, three-mile wide sector of Belgium.

The vanguard of the advancing columns consisted of the speedy mechanized combat units, which were followed by the infantry, and the mighty 12-ton tanks. Motorized infantry, and artillery brought up the rear, while reinforcements and fighting planes en route to low country bases.

FRENCH MOVE INTO SPIRITED BATTLE

(Continued From Page One)

yesterday, the French advance guard in the north of the country sounded the alarm, and then withdrew. Meet Attacked.

This particular sector extending east from the Luxembourg border to the river one of the most agitated along the western front, even in the early days of the conflict, when the main actions of a stalemated war. It extended from Germany's border to Belgium line between 300 and 400 miles long from the North Sea coast to the Belgian and Dutch borders through the territory of Luxembourg, the tiny French border itself east of the tiny Grand Duchy.

At the same time a vast struggle for air supremacy was developing over Belgium and Holland. French planes fought off the thrusts of German planes which tried to break of Allied reinforcements into the beleaguered low countries.

Invasion of Luxembourg.

through which the Germans moved swiftly yesterday, also is the country east of the Moselle River along what was once another battle front, French front were the scenes of the fighting today.

In the Luxembourg sector, a general staff report said, French advance guards were "maintaining our advance" in a series of engagements with the enemy.

On the Moselle River sector, French troops were said to have reoccupied outposts from which they withdrew yesterday under heavy German attacks.

Struggle For Air Supremacy

The struggle for air supremacy over Belgium was waged fiercely, the British communique which reported that Allied planes had destroyed 70 enemy aircraft. The British air force to strafe reinforcements and troop columns.

The disclosure came as official announcement that German bombing planes had killed or wounded 150 French civilians in a series of widespread air raids yesterday accompanying the assault on the countries. Forty-four of the raiders were reported downed.

Paris reported its second air alarm in two days shortly before 5 o'clock this morning, and planes appeared at several other places over France. There were no reports of new bombings. Anti-aircraft batteries fired on the alarms, which swept France during one 30-minute alarm.

Bombers and Airdromes

In retaliation for the Nazi air raids yesterday the French said, bombers successfully attacked several enemy airdromes "during the night and also made extensive reconnaissance flights over Germany. All planes returned safely, it was declared.

British general headquarters said that the German air force had made eight attacks on British aerodromes during the night and in the last 24 hours, only to be met by very considerable" opposition.

Allied fighting planes and anti-aircraft guns in the Low Countries also they attempted to machine-gun roads and troop concentrations behind the battle lines, where troops were said to have behaved admirably under fire.

Secrecy Not Mentioned

The communique mentioned no reports" that the Germans had used parachutists in the invasion troops, but did not mention the outcome of such operations as they had been involved.

While the bulk of the British-French northern armies raced to positions in Belgium, the first clashes occurred between Allied and German troops on the new war front from Luxembourg to the Dutch border.

Military dispatches indicated that that unarmed country's 1,000 square miles of territory had been quickly overrun by Germans before they came into contact with French troops, although no casualties were reported between the opposing advance guards.

Bridges Destroyed

Using pontoon bridges thrown across the Meuse River, the motorized columns speed swiftly through the defenceless Duchy and hurried to positions to establish their positions against the possibility of an Allied counter-attack.

Their advance was halted—at least temporarily—when the Belgians and the Allies had converted into strong defensive positions a series of natural barriers.

Gigantic armies were massing for the battle of Belgium, which the Belgians and Dutch—with almost 1,-900,000 men under arms—declared to be a last stand against German attacks by land and air.

At least another more men, including 300,000 British troops who have been pouring from northern France, the Nazi's northern frontier, were in the Allied columns hastening to the battle-front in the low countries.

Endless lines of staff cars, motorcycles, trucks, tanks, armored cars with men and arms sped northward on all available roads, pouring reinforcements into the little Belgian villages where the civilian population cheered them.

Carried Out With Precision.

The movement of the Allied column was carried out with precision, according to plans worked out in advance in preparation for just such a contingency.

Behind the columns participating in the operation advanced on the left flank other Allied troops moved from the Moselle River to the North Sea.

Thus, the exception of two bridheads stationed at Strasbourg, the French completed what they declared has been concentrated in a sixteen-mile long, three-mile wide sector of Belgium.

The vanguard of the advancing columns consisted of the speedy mechanized combat units, which were followed by the infantry, and the mighty 12-ton tanks. Motorized infantry, and artillery brought up the rear, while reinforcements and fighting planes en route to low country bases.

PRIME MINISTER

(Continued From Page One)

These appointments were announced early last night by Prime Minister Chamberlain at a Press conference. It is understood they were decided upon Thursday Mr. Attlee, who has not ready to announce the government's nominee for Minister of Information, is a member of the party's deputy leadership and deputy Leader of the Commons.

They will be known, however, before Parliament meets next Thursday.

Gray May Be Speaker

Mr. Taylor succeeded Ross Gray, Liberal, in Prince Edward. It has not been disclosed what position Mr. Gray will fill at the new administration.

There is a possibility he might be Speaker, which is one of the commons. Other names mentioned for this position are Mr. Dudley Bridges, 1935, are J. A. Glen, member for Marquette, Man., and Thomas Reid, Liberal, member for York North.

In the Upper House, Senator Parent succeeds Hon. W. E. Foster as Speaker. Senator Parent's election said the government was following the custom of electing a Speaker from the English - speaking speakers in both houses in making his decision concerning the members who will preside over the two chambers.

F. G. Sanderson, member for Perth, was deputy Speaker in the last parliament but with an English-speaking member slated for the Speakership, another French-Canadian member will be named in Mr. Sanderson's place.

Bulletin Discusses Hog Prices

The Bacon Board have issued bulletin number 4 and the purpose of this bulletin is to discuss the purchase of bacon in Canada since the Bacon Board began to operate. The bulletin covers the first four weeks of the on Dec. 22, 1939, it was faced with an urgent request from the British Ministry that it should do as soon as possible, assume responsibility for export clearance under the terms of the United Kingdom-Canada bacon agreement.

The terms of the agreement provided for a flat price of 19½ per hundred pounds for grade A, Wiltshire F.O.B. ship, at Canadian seaboard, with certain prices for carcass Wiltshires and the various cuts. The board, therefore, in order to maintain quality production of bacon and hogs, had to establish graded prices to be paid for hogs delivered at Canadian seaboard. It was also necessary that initial prices should be at a point below the flat price provided for in the Bacon Agreement, in order to create a fund of money with which to defray storage and carrying charges on product purchased during periods of light marketings and carried over to equalize shipments during the period of lighter hog runs, and to endeavor to provide means by which Canadian hog prices during the summer months to take care of the increased costs of production of hogs marketed in that period.

The problem, therefore, for the Board to decide was the opening graded price for bacon. This was determined on Dec. 22, 1939, and became the first Bacon Board Requirement on packers in connection with Canada-Britain seaboard on the week ending Jan. 20, 1940. Thus the Board did down by advising the financed hog purchases for the first time during the Christmas and New Years, and from that time onwards.

Some good lots of hogs marketed out of the Belleville district during the month of May 10th, 1940, are as tendance.

Name and address:	No.	GRADE A	GRADE B	GRADE C	Premium
B. A. Rollin, Belleville	8	5	3		$15.00
P. Ingersoll, Foxboro	8	3	2		$3.00
H. Reed, Halloway	5	3	2		$3.00
A. Wilson, Halloway	7	4	3		$6.00
Harold Longwell, Foxboro	4	3	1		$3.00
E. Graham, Tweed	7	4	1	1	$3.00
Geo. Foster, Foxboro	9	4	2	2	$4.00
H. Lewrinon, Corbyville	5	3	2		$3.00
H. Howard, Frankford	7	3	2	1	$3.00
W. Wash, Rednersville	8	4	2	2	$3.00
A. Hillman, Belleville					

Signed W. M. GORDON,
Federal Dep't of Agriculture,
Canada Packers Limited,
Peterboro, Ont.

USED TRUCKS
Wide Choice
Low Prices
For a limited time only we are offering dependable, used trucks—all makes and capacities—at greatly reduced prices. Come in today—don't delay!
GMC, 1937, ½-ton Panel, reconditioned, newly painted, only $495
International, 1938, ½-ton Panel, showing only 15,000 miles, newly painted, only $625
GMC TRUCK
Retail Branch
TORONTO
OPEN EVENINGS

Unlisted Mines

Unlisted Mines furnished to A. H. Ketcheson and Co. today at 11:30 a.m. by J. H. Craig and Co.

Albany River 14-16	
Barber Larder 1-3—2 1-2	
Kenrick 4 1-4—5	
Magnet Con 83-86	
Marsh Bird 1 1-4—4	
Okland 4 1-3—3 1-3	
Parcdale 3 1-2	
Proprietary 150-165	
Sheldon 2-4	
Shenango 4—4 3-4	

TORONTO STOCKS CLOSE

Toronto, May 11 (CP)—Reflecting brighter war news, the Toronto stock market improved in tone in today's short session. Gains widened to a point among senior base metals, industrials and cheaper golds. Trading continued on a small scale and turnover was only about 100,000 shares.

Noranda and Nickel advanced a point, Smelters and Hudson Bay added fractions, Falconbridge recorded 25 cents and Steep Rock, Wallis Amulet and Pend Oreille firmed 5 to 10 cents.

Buffalo Ankerite firmed 20 cents and Macassa 10.

Ahead around 5 cents were Pickle Crow, Little Long Lac, San Antonio and Malartic Gold Fields. Dome weakened ¼ to 3/8, a new low for recent years and Lake Shore dropped a point to 198.

Scattered gains marked steels, foods, papers and liquors.

Brazilian, C.P.R., Walkers common and Laura Secord gained fractions. General Steel Wares slipped back a point to a new low for the year at 7¾.

Home Oil at 3.25 was up 4 cents and Texas Canadian 65 cents to 13.

WALL STREET CLOSE

New York, May 11—(AP)—Demand for stocks of companies with war contract potentialities lifted these one to three points at the best in today's market, but business continues without much support.

Steels and Aircrafts were the principal gainers, touching top marks in the first hour when dealings were moderately active. A little selling later chipped down the extreme advances and the close was a bit uneven.

Transfers were around 600,000 shares.

Wall Street nervousness over the latest German blitzkrieg seemed to have worked somewhat, and the settled selling of yesterday was absent.

Foreign bonds steadied. The British "free" pound sterling and French franc rallied totally after dropping to new historical lows Friday. Support for these currencies followed reports of resistance to the Nazi invasion of the Low Countries.

Prominent shares on the forward swing were the U.S. Steel, Bethlehem, Douglas Aircraft, United Aircraft and Glenn Martin.

T.C.S. STORE WIDE CANADA SALE

2 DAYS MAY 13 14

IT'S HERE AGAIN! THE MOST EAGERLY AWAITED SALE EVENT IN CANADA — THE TRANS-CANADA SALE! THE RESULT OF MONTHS OF CO-OPERATIVE PLANNING, BUYING — WITH EVERY STORE IN THE EATON ORGANIZATION SHARING — CLIMAXED IN THIS SMASHING 2-DAY SALE! PLAN TO BUY YOUR SUMMER'S NEEDS FOR THE FAMILY, THE HOME, THE COTTAGE, VACATION—ALL AT DRAMATIC SAVINGS. WE EMPHASIZE — YOU HAVE TWO DAYS ONLY TO SHARE IN THESE EXCEPTIONAL SAVINGS — MONDAY AND TUESDAY. MERCHANDISE IS UNSOLD AT CLOSING TIME ON TUESDAY, MAY 14TH, IT WILL EITHER BE REMOVED FROM SALE, OR BE AVAILABLE ONLY AT A HIGHER PRICE! BE ADVISED—SHOP EARLY, FOR WHILE WE PLAN TO PROVIDE SUFFICIENT QUANTITIES FOR THE 2-DAY SELLING, EXPERIENCE HAS PROVEN THAT MANY ITEMS ARE QUICKLY SOLD OUT ON THE FIRST DAY!

DOOR OPENING SPECIALS FOR MONDAY!

9 to 10 IF QUANTITIES LAST — SHOP EARLY MONDAY FOR THESE SAVINGS



Clearing!

Women's HANDBAGS

Regularly Priced 59c to $1.95. Some real leather...some attractively stained leathers...some fabrics in the lot. In a choice of styles . . . and colors . . Clearing lines that are outstanding values at this low price. Door Opening Special, Monday, each

39c

—Main Floor, Centre



Look!

Lawn Mowers

- Ball bearing type.
- 4 steel blades.
- 14" cut.
- Strong hardwood handle.

Door Opening Special, each while they last.

6.33

Special In

Smart Frocks



Smart dot patterns adorn these frocks and they come in smart colors for Summer wear. Fresh new styles with youthful appeal, with many a clever detail interest. Choose from blue, green, rose, white, dark blue, etc. Sizes 14 to 44 in the lot. Door Opening Special,

each **1.98**

—Second Floor.

Women's Cotton

Slips

Of fine quality cotton broadcloth in white and tearose, only. Made on semi-fitted lines with opera top. Sizes 32 to 44.

each **29c**

—Second Floor.

Clearing Lines

Women's Shoes



You'll have to be here bright and early to share in this special selling! A clearance of broken lines and colors in women's smart footwear, in brown, black, grey and beige leathers. Mostly all are high heel styles....sizes 4 to 7 in the lot but not in any one particular style or color. Door Opening Special .....

Pair **50c**

—Main Floor, Rear.

Snowflake • PULLOVERS • SWEATERS



Smart looking silk and cotton affairs. With a few all wool ones included. In smart shades, too numerous to name, as tuquoise blue, yellow, white orchid, sky blue, rose, etc. Misses sizes 14 to 20 the lot. Reg. 1.18. Door Opening Special, Monday, each

98c

Men's Fancy

Rayon Neckwear



Wool lined for good shape retaining qualities—in a host of overcheck and fancy bias stripes in the lot. A good color choice, and rousing value at this low price. Door Opening Special, each

15c

—Men's Store, Separate Entrance.

Clearance of Aluminumware



Splendid quality aluminumware, many useful utensils as necessary in everyday cooking are included. Check the pieces listed—saucepans, double boilers, steamer sets, covered stew kettles, etc. Grand Door Opening Special for Monday Shoppers.



Each **57c**

—Basement.

Men's and Boys' Penknives

Of English stainless steel, 2 blade style, in convenient size, for pocket use. Shop early — limited quantity! Door Opening Special,

each **17c**

—Main Floor, Centre.

35" Rayon and Cotton

CURTAIN NET

A rich looking silk-like net, in copper color, in a choice of several attractive patterns. A splendid choice for the living room, dining room, hall or bedroom. Door Opening Special,

Yard **25c**

—Main Floor, Rear.



27" English

COTTON PRINTS

In light and dark grounds, patterned with flowers and figured designs. A quality excellent for parons, quilt linings. Door Opening Special.. Yard **10c**

—Main Floor, Rear.

THE CANADIAN DEPARTMENT STORES LIMITED

"Lover Come Back"

BY BARRETT WILLOUGHBY

CHAPTER FOURTEEN

Sondra had started for the door when Dynamite called her back.

"About this fish war, Sondy." He paused a moment, fixing her with a quizzical, speculative eye. "'Tis like to be messy, as are all wars. But while it lasts, we can't afford to show any weakness, or have any truffle with the enemy. Ye under-stand?"

"I'm not quite sure I do, lamb."

"Look, then. The way to end a war is to win it. And ye win the sooner by bein' everlastingly hard. No truces. No half-measures. This Reynall lad, now—By the eye of him, he'll take a divil of a beatin' before admittin' he's licked. But till he does admit it, ye have neither words nor time to waste on him. Do ye agree, darlin'?"

"I-e-s-s. Of course. But there's little likelihood that Jean Reynall will ever try to take up any of my time—now."

"S-o-o?" The captain's eyes twinkled up at her. "Well, when I was his age, the devil himself couldn't have stopped me from talkin' up the time of a gurl like you! But I'm glad ye fall in with me sentiments, Sondy; for if that young pup ever again steps foot inside me door—save with the transfer papers to the line—I'll have him heaved out on his ear."

As Sondra left the room, she remembered the unlocked chests in the attic, and ran up to turn the key in each one. She returned to the upper hall just as Polena came puffing up the servants' stairway from below. The old housekeeper had a black look on her face and a freshly pressed blouse on her arm. "Ha, one!" she wheezed. "Coming down with her high-and-mighty ordens! 'Press dis, Polena! Wizzout a please or a thank you. I swear I—"

"Polena dear, I'm in a terrific hurry. Liane and I are going down to the village to see about music for the party."

"Going? She's gone already—that one. She left word you'd find her at the floating cannery with young Reynall."

"With Je—" Sondra bit her lip on the name, and on the quick, raw emotion that shook her. This, some how, was the last crushing straw on the morning's load of frustration.

x x x

Sondra, while Liane's music score gripped under one arm, strode along the O'Moore float toward the little gangway that was a birthday gift from her grandfather. Her eyes were stormy, her chin set, and there was snap in every movement as she tossed the painter aboard, leaped lightly to the catwalk, and started indoors.

The Splendrift steered like an automobile. She swung it in a violent arc and sped skimming past the Glory's dingy hull, hair blowing back, eyes narrowed against the stinging spray, as she headed for the Indian village down the channel.

Shady Lane, bent over a winch on the floating cannery, was helping him steer, and tighter of them seemed seriously intent upon cheered. Kemp Starbuck, from the wharf in front of his plant, called something through cupped hands. But Sondra was blind to everything except a bed room to wake on time in the delivery of Dynamite's message to Kaitlean. Captain Jean Reynall would soon learn that the role of gallant host had cost him his last slim chance for a season's pack of herring.

x x x

An hour later Sondra returned to find Kemp and her grandfather talking over a matter of parts that between them on the table Kemp was saying, "Even though this contract assures me of your entire catch, sir, I hardly think I shall at any time be loaded up with more fish than I can handle. However, if it should happen, I'll gladly respect your promise that no part of them is to be turned over to Reynall."

"Good! 'Tis a small point, but very important one—to me." He glanced up. "Hoh, Sondy!" His expectant face probed past her "Where's Kaitlean?"

"He wasn't home." Sondra waved Kemp back to his chair, and went on, wearily, "His mother tried to tell me something, but I couldn't understand her Thlingut. I left a note or him to come here the moment he returns."

"Kaitlean—at home?" The captain's eyebrows bushed suspiciously "Could Reynall have held o him all-ready, d'ye suppose?"

"I hardly think so," interposed Kemp, with a chuckle. "Reynall's dispatch boat, the Baltic, with himself at the wheel, passed our plant some time before Sondra flew by in her runabout. Miss Bootrin was helping him steer, and rather of them seemed seriously intent upon anything—except each other."

"Hah! The captain's knowing grin was the broader for his allayed anxiety. "We will do no business this day, with Liane's frocks into him Distractin' as a three-alarm fire that one. . . . Now, now, Starbuck! Don't rush off. Stay and join us here in a bite of lunch."

x x x

Lunch was just over when Liane breezed in, stripping a crimson kerchief from her dark head and whirling it about her.

"Greetings, darlings!" Her voice was vibrant, her eyes glowed with a cheerful brilliance. "I've had a simply marvellous morning with Jean Reynall. Caught him just leaving for the Indian village, and went along. I knew you'd be down later, Sondra."

"I was. But I didn't see you."

"No. We stopped there just long enough to pick up Kaitlean; then all took a run down Peril Strait. Boy! Can that little tub of Jean's rumble! I did the steering, while Jean and Kaitlean went into a huddle over the catch of the native herring fleet. Jean was all hot to get Kaitlean signed up, you see." She helped herself to a couple of cakes, and bit into one with relish.

"Well?" The captain's fingers were drumming the arms of his chair. "What did Kaitlean say?"

"Oh, he didn't want to sign, but then, But I took care of that!" Her airy gesture scattered crumbs.

"What d'ye mean—you took care of it?"

"Boo! Boo!" Liane ducked toward him, laughing. "Don't be so savage, capi . . . I mean—I took care of it. Jean's such a sweet boy, and his heart was so set on that contract he had no time for anything else until it was settled. So-o-o"—she sampled another cake appreciatively—"I trotted out my Thlinget corpuscle and made Kaitlean sign on the dotted line. I only wish there'd been a few more to sign, the way Jean glad handed me after—as-a-y! What's burning you two?" She stared from Sondra to the captain.

Sondra was biting her lips to bite back expressions no lady should utter. The captain was glowering. Now he jutted out his chin and mimicked coldly, "Such a sweet boy! And his heart so set on that contract! So ye just took care of it with—sex! In his glare was helpless exasperation. He nodded, and softly, bitterly, snarled, "Lordy . . . Jean Reynall."

"Well, af-ter a-ll!" Liane gasped defensively. "I only—"

"Ye only fixed it so I'll have to sign those poor devils of natives from getting even their small share of fish," the captain cut in harshly "I hope they thank ye for it properly when they're hungry this winter. And I hope Reynall takes pleasure in his contract, for 'tis little else he'll get from it!"

Kemp stirred uneasily. "If you'll excuse me. I—"

"Just a minute, Kemp." Sondra rose with a forced smile. "Liane and I have something to discuss with you. Shall we go down to the library and leave Dynamite to finish-nate with his fish?"

"By all means! Liane ruptured Kemp's arm and whisked him through the door.

Sondra paused to lay a hand on the captain's shoulder. "Never mind, lamb. You said yourself the Indians' catch is of no importance; so what if she did get the contract? 'Tis of so much that he got it, Sondy, as how he got it."

"I know, darling. But if he got nothing important—"

"He's got one thing that's mighty important—and that's the divil's own luck!" The captain's eyes narrowed speculatively. "And he said . . . he'd find a way . . . to collect on that contract, Sondy! Better fetch me that envelope marked 'Bates' from the safe downstairs. I'll just make sure that bit of paper is still secure under hatches."

Sondra found Kemp and Liane waiting for her in the library. "Listen to the smashing idea Kemp has for my torch dance, Sondra! He—"

"Wait a moment, until I've taken these papers up to Dynamite. He's a bit grumpy just now."

"When isn't he!" Liane murmured to Kemp from the side of her mouth.

Sondra went to a long tapestry panel between two bookcases and, tucking it back, revealed the front of an old-fashioned safe.

Kemp grinned. "Ah! The secret hiding-place."

"Nothing very secret about it," declared Sondra. "Mr. Jarvis gave the old relic to Dynamite last year when he got himself a modern one. It was rather an eyesore, so I had it recessed like this."

"Well, well! What romantic notions blasted!" Kemp sighted with mock regret. Then he turned to the real destination. And we won't spy on that Come Liane, face the window with your head keep your eye on the birdies outside. We must be about due for an explosion should our host—Jimmy Valentine ever loot the strongbox."

Sondra laughed as she spun the dial. "He wouldn't get enough to buy a postage stamp. Dynamite locks the thing only to stop Polena from doing away with old papers and maps he insists on keeping."

x x x

When Sondra returned after delivering the Bates envelope to her grandfather, her guests had gone into the drawing room.

Liane was standing on the temporary platform that had been erected to fit the alcove at the far end of the room. "Here's the perfect stage for my dance, Sondra!" She whirled on her toes.

"But—that's the musicians' dais."

"I know. But while I dance they can sit in the big bay window over there." She turned a cartwheel and landed lightly on her feet. "You see? No matter how big the crowd everyone will be able to get a good view of me up here. Now, Kemp, you tell her the big idea."

"Well, when I learned the nature of Liane's dance, I was reminded of a pyrotechnic powder — Venetian Fire—that we used for stage effects when I was at the—er—seminary. It's a sort of between a magnesium flare and the old-fashioned photographic flash powder, you know. When ignited, it explodes with a dull report, but burns slowly in a beautiful red light. Luckily I found some in our commissary, left over from last Fourth of July. So—"

"Here's what we'll do, Sondra." Liane broke in impetuously. "Get the powder in a little trench along the front of the platform. Then, at the climax of my dance, I'll swoop down with my torches and touch it off while the curtains roll and the asses scream. Boom! Wasa-ahh! I'll dance the finale in the midst of leaping ruby flames. Isn't it gorgeous?"

"Well—yes. But I don't want you to set the house afire."

"There's not a bit of danger, Sondra," Kemp assured her. "There's not enough heat in it to ignite a sheet of paper."

"And you won't need to give a single thought to the arrangements, Sondra. Kemp will manage the lights and everything. By the way, Kemp, what are you going to wear?"

He grinned. "In deference to your Thlinget corpuscle, I'm going savage. You've seen that splendid Kilter Whale blanket and crest hat down at the Indian School Museum?"

"You'd roast to death in that layout, you nut! Besides, they wouldn't let it out of the museum for love nor money."

"I'm asking them, my dear. Breda, who is a clever copyist, is making a duplicate on heavy cream silk. He will stain my hair black, of course, to go with it."

"Oh, Kemp!" Sondra cried reproachfully. "Going to all that trouble when you might have worn the uniform and decorations of Michael Karmanova!"

He turned his back on Liane and, stepping close to Sondra, looked down into her face with an odd, wistful expression. "A naval uniform—with decorations," he repeated softly. "My darling—you would do me much honor. Much more than I—deserve."

(To Be Continued)

STARS CHANGED MIND

Topeka, Kan.—(CP)—An astrologer, who claimed the stars told him all, announced he was making "positively his last local appearance." But the theatre manager confounded him by holding him over for another week.

Probabilities
Moderate variable winds; mostly fair tonight and Tuesday with light scattered showers; slightly lower temperature on Tuesday.

The Ontario Intelligencer

Temperatures

	Max.	Min.
Today	65	45
Year Ago	58.9	34

Weather—Fair.

BELLEVILLE, ONTARIO MONDAY, MAY 13, 1940

GREAT BATTLE OF WAR BEGINS

Hon. R. J. Manion Tenders Resignation As Party Leader

COMMONS SUPPORTS CHURCHILL 381 TO 0

B. E. F. Armored Cars and Tanks Engage Germans

Correspondent is Told Germany Had Two Armored Divisions in Van of Attack — Synchronized With Terrific Aerial Bombing

NEW FRONT FORMED

Grim Evidence of What Total War Means as Reporter Makes Trip Over 300 Miles of Belgian Soil — Thousands of Refugees Hurry From Front Areas

By DREW MIDDLETON
Associated Press Staff Writer
With the British Expeditionary Force in Belgium, May 13—(Delayed)—(AP)—Tanks and armored cars of the British Expeditionary Force threw their first fire into the advancing Germans today, and there was no doubt that the first great battle of this war had begun.

Informed sources told me the Germans had two armored divisions in the van of the attack; synchronized with a terrific aerial bombing.

Despite serious losses in The Netherlands, Belgium and France—placed by some in the neighborhood of 300 planes—the German fliers still are hammering at their objectives.

New Front Established

A new front was established by landing of German parachute troops behind the Allied lines.

As I write, this dingy hotel shakes with the thuds of bombs falling outside the town and with the deep "swing swung" of anti-aircraft batteries.

I have been on the continent just 36 hours, but I have heard alrens scream the "alerte" 11 times, seen 36 Nazi bombers machine-bullet lay their eggs, watched two fall burning to earth and seen scars of their operations.

A railway which Germans bombed at dawn was uncut. A French observer counted 18 craters, but said proudly they were hurried, those devils, look.

Sure enough, there was a train chugging steadily a'ong the tracks.

Grim Evidence of War

In a journey of nearly 300 miles over this little nation there was grim evidence of what total war means.

There was two-way traffic on the roads. Moving toward the distant sound of guns were British men, materials and munitions in trucks, widely spaced to offer unattractive bombing targets.

Flowing slowly away from the guns was another army—the army of the homeless and stricken. Refugees went through the thick while dust toward the safety that may lie behind the lines.

The rich rode in cars, the poor rode in trucks, on burdened bicycles or walked.

"We have nothing," they said. "Friday morning there came the explosion. My windows broke. My little boy across the street—so bright a little boy—is dead. So we left."

Celanese Company Officials in N. Y.

Drummondville, Que., May 13—(CP) — Officials of the strike-bound plant here of Canadian Celanese Limited left today for New York, reportedly to confer with directors of the company.

As the officials departed for the head office, a skeleton staff remained within the big plant, where 2,500 textile workers went on strike Saturday after the breakdown of a week — negotiations on the question of wages.

All was quiet today with three lone pickets patrolling the roadway outside the plant, on the outskirts of this eastern township's industrial centre.

LEFT CAUCUS ROOM WHILE MEMBERS DISCUSSED LETTER

If Members Decide Not to Accept Resignation, Leader Will Seek Seat in Commons

CHOOSE HOUSE LEADER

Hanson, Harris, Green and Grote Stirling in Line for Position

Ottawa, May 13 (CP)—Conservative leader Manion today tendered his resignation as party leader to a caucus of newly-elected Conservative members of the House of Commons and then left the caucus room while his resignation was being discussed.

Dr. Manion, elected party leader at the national convention in 1938, suffered personal defeat in Port William constituency in the October 26 election March 26. He said in his personal wish to retire.

"But I realize my first obligation is to the party, as is yours," said Dr. Manion in submitting his resignation.

He added:

"Therefore, if you should decide that in the best interests of the party you cannot accept my resignation my duty will be to return to the House of Commons as early as possible to render the highest public service of which I am capable."

Today's caucus was called to choose a temporary house leader to head the 38 Conservative members in the leader of the official opposition when parliament meets on Thursday, and to consider consideration was the question of permanent leadership.

Those in the running for temporary house leadership included Joseph Harris, Toronto-Danforth; Howard Green, Vancouver South, and Hon. Grote Stirling, Yale.

Admits Defeat

"In my recent election our party met a very sever defeat," said Dr. Manion. "Although we cannot help but regret the outcome, yet we need have nothing but pride in our campaign and attitude on Canadian and Empire affairs.

"I am still convinced the program we proposed in the election was in the very best interests of our country and events since then justify this statement."

Dr. Manion said that it was his opinion, and that of most of the Conservative National Government candidates that the chief cause of defeat "was the fear in the minds of a majority of the voters that there was a greater danger of conscription being imposed under us than under the King Government."

In regard to his resignation Dr. Manion suggested to the caucus "it might be advisable not to come to a final conclusion until perhaps Wednesday."

Before leaving the caucus room Dr. Manion said no matter what the decision of the caucus regarding his resignation he would always remember with gratitude the assistance of, candidates and other friends in the campaign and closed the gathering of his continued interest and co-operation in party undertakings.

VICTIM OF SHOOTING ACCIDENT

Orangeville, Ont., May 13 (CP)—George Leslie, 12, of Grand Valley died today, the victim of a shooting accident while hunting groundhogs. The mishap occurred Saturday when the lad attempted to beat off a groundhog which attacked his dog.

COUNTER-ATTACK STALLS NAZI DRIVE IN TONGRES AREA

Enemy Only Reached Nine Miles From Dutch Border Before Being Halted

ATTEMPT THRUSTS

Ranking Members of French and British General Staff Confer With King Leopold

Paris, May 13—(CP)—A heavy counter-attack launched last night stalled the German drive into Belgium in the Tongres area, nine miles from the Dutch border, military sources reported today.

The counter-attack was carried out by motorized French forces. Tongres, 12 miles northwest of Liege, is midway between Maastricht, Netherlands' border city, and Warsemme, Belgium.

(Belgian Crown Prince Rubert Pierlot yesterday announced: "Despite the stubborn resistance of our troops, the Germans advanced as far as the outskirts of Tongres, and in the evening first elements reached Waremme.")

French troops are under heavy enemy pressure in the Ardennes forest area. Heavy fighting is underway along the length of the Franco-Luxembourg border, from Lenger in the bank of the Moselle.

A German attack to the east of the Moselle, which marks the southeastern Luxembourg border, was reported repulsed.

No general engagement was reported on the Maginot line proper, but the Nazis have been attempting a series of strong thrusts in the Forbach and Orenthal salients.

French Defence Minister Edouard Daladier, accompanied by French members of the French and British general staffs, was discussed to have conferred in Belgium with King Leopold during x

(Continued On Page Twelve)

DUTCH PRINCESS AND CHILDREN NOW IN LONDON

Accompanied by Prince Bernhard Her Husband, Family Will Take Refuge in England

HUSBAND TO RETURN

Earl of Harewood, Brother-in-Law of King George, Meets Party at Station

London, May 13 (AP)—The heir to the Royal House of The Netherlands—Princess Juliana, her husband Prince Bernhard, and their two children—arrived in London today.

Princess Juliana led her two-year-old daughter Beatrix by the hand, while nine-month-old Irene was carried by a nurse. Prince Prince Bernhard carried one end of the box and a nurse the other.

The Earl of Harewood, brother-in-law of King George, met the ways and means party.

A communique issued by the Foreign Office, with authority from the Dutch legation, stated that "her Royal Highness Princess Juliana of The Netherlands arrived in London today, accompanied by the two young Princesses, Beatrix and Irene.

"People of The Netherlands will be very happy to learn that their beloved Princess is in safety. It is of course, of paramount importance even if the worst should happen that which fortunately there is no indication at present) that the Royal House of Orange-Nassau should be safe.



BELGIAN KING AGAIN LEADING HIS TROOPS INTO BATTLE

In 1914 King Albert of the Belgians personally took up the defence against the invading Germans. Today, his son, King Leopold, fights another German invasion. The young king is shown in a photo made a few years back when he led his own company of grenadiers through the streets of Brussels.

NAZIS ATTEMPT TO DRIVE WEDGE BETWEEN ARMIES

Authoritative British Source Says German Attack Developing as Expected

TRY TO WIN QUICKLY

London, May 13—(CP)—An authoritative British source said today that the main German attack on the lowlands was developing as expected and was attempting to drive a wedge between the Belgian and Dutch armies.

There were many indications, not necessarily military, this British source said, that the Nazis "will take almost everything in an attempt to win this war quickly."

Britons were urged not to be disheartened "when they hear of certain withdrawals and should not be unduly pessimistic" he said, in emphasizing that reports for the next few days would be obscure and often inaccurate.

Information regarding parachutists in Rotterdam and The Hague he said, was obscure and frequently contradictory.

German parachutists, he said, all are very highly trained in offensive technique and "armed to the teeth." He charged that they were chosen for ruthlessness and were Allied uniforms, civilian clothes, police and postal uniforms and even women's dresses.

(Continued On Page Nine)

CAR COMPLETELY WRECKED

Marmora, (Special)—A car driven by Mart Fowler with his brother, Robert, as passenger, was totally wrecked four miles east of Marmora on No. 7 Highway 11 a.m. on Saturday. The driver losing control, the car careered into the ditch and snapped off a telephone pole. Both men suffered minor injuries. Provincial Constable J. H. Hatch investigated.

PASSED IN OTHER DIRECTION

Parry Sound, Ont., May 3 (CP)—Richard St. Lewis of North Bay, Ont., died today in hospital from injuries suffered early Saturday when hit by an automobile that did not stop.

Still conscious after the accident despite severe injuries, St. Lewis told police the car continued after hitting him and then turned and passed him in the opposite direction.

BELGIAN TROOPS HOLD POSITIONS AT ALL POINTS

Early Today Enemy Motorized Forces Launch New Attacks But Are Repulsed

SITUATION 'STABILIZED'

Germans Reported to Have Breached Albert Canal But Liege Still Held by Belgians

Brussels, May 13 (C.P.-Havas)—Belgian troops held their positions at all points during the night, a communique issued this morning, said.

The communique said: "During the night engagements took place at different points. Our troops everywhere maintained their positions.

"Early in the morning enemy

(Continued On Page Eleven)

HUNGARY CALLS 200,000 MORE

Seven Classes Summoned Most of Reservists Being Notified by Wire

Belgrade, May 13—(CP-Havas)—Hungary has called up 200,000 additional men during the last two days, it was reported here today, and is filling in the rank and file of the army marshalled along all its frontiers.

Seven classes were reported to have been summoned urgently most of the reservists being called by wire to join their units at once. In the city of Budapest alone 10,000 men were called in the last 24 hours.

Certain orders already issued for reservists to report on May 15 were revised to read May 12. These troops are being used to reinforce the three army corps along the Rumanian and Slovak borders and the units stationed at Szeged near the Yugoslav border and in the upper Hungary around Kassa.

These reinforcements bring the Hungarian army to 350,000 Men under the colors totalled only 150,000 three days ago.

TRAFFIC ACCOUNTS FOR 5 OF THIRTEEN DEATHS IN ONT.

Husband Killed and Wife Critically Injured When Car Overturns Near Huntsville

ATHLETE KILLED

By the Canadian Press

Thirteen persons died in Ontario during the weekend through accidents and in another case, self-destruction was given as the cause. The fatalities came in mishaps involving automobiles, a train, falls, a gravel, and burns, while one man died of injuries suffered when trampled by a horse.

Traffic accounted for five deaths, house falls two and burns three. James E. Asher, 71, retired Huntsville business man, was killed Sunday and his wife critically injured when their automobile skidded and overturned in a ditch near Huntsville while they were on their way to a funeral.

Also of the other fatalities involved bicycles' Russell Hogue, 32, Mar, was killed when his bicycle collided with a truck driven by A. E. Hillman of Owen Sound. The accident occurred near Wiarton. Ellis Wintermute, 13-year-old Belmont athlete, was killed when his bicycle was struck by an automobile driven by Peter Lawson, Jr., St. London, a friend.

(Continued On Page Nine)

SWEDEN ANXIOUS OVER REPORT

German Warships Reported to be Passing Through Kiel Canal

Stockholm, May 13—(CP)—Sweden kept anxious vigil today over sea and air approaches to her territory from German bases. There were reports German troopships were passing through the Kiel canal and rumors that a sudden air attack was feared.

(These reports were declared in Berlin to be a "stupid swindle.")

As belief the main war arena had shifted from Norway, on Sweden's border, became tinged with doubt when Premier Hansson, in Parliamentarily, the Government yesterday ordered total blackout indefinitely,

War to Victory In Spite of Terrors Churchill's Aim

Preliminary Stage Has Arrived of 'One of Greatest Battles in History,' New Prime Minister Warns Nation

GO FORWARD UNITED

Premier Tells House Hurriedly Summoned — "I Have Nothing to Offer but Blood, Toil, Tears and Sweat" — War Secretary Eden May Shortly Make Statement on Formation of Volunteer Corps of Older Men — 'for Instant Action in Any Locality' Because of Danger of Enemy Parachutists

By J. F. SANDERSON
Canadian Press Staff Writer

London, May 13—(CP Cable) — Prime Minister Churchill told the House of Commons today that he had only one policy, to wage war with one aim, to achieve victory, whatever the terror, with a confidence in his new administration.

As a symbol of Britain's new political unity, the House unanimously voted confidence in Mr. Churchill's government the vote being 381 to 0.

With Clement Attlee, Lord Privy Seal, sitting on one side of him on the treasury bench and Neville Chamberlain, Lord President of the Council on the other, Britain's new Prime Minister told the country that the preliminary stage has arrived of "one of the greatest battles in history."

He urged the nation as a whole to "go forward united with our united strength."

The House, called together without advance public notice, adjourned until May 21.

Chamberlain Cheered

When he entered the Chamber before the great debate, Mr. Churchill was cheered loudly, but Mr. Chamberlain, who followed a minute later, received an even bigger cheer.

Only two voices were raised against the new coalition, those of two forward Scottish pacifist and anti-war advocate and his fellow member of the Independent Labor Party, Campbell Stephen.

They forced the House to a division on the Prime Ministership motion but, having to act as "tellers—" counting "noes" and "ayes" — could not vote in the lobby, and had no votes to count.

Gravity of Events

Mr. Churchill reported his formation of a war cabinet of five men was carried out in one day because of "the extreme urgency and figure of events.

He told the House, suddenly summoned from recess for a day, that "I have nothing to offer but blood, toil, tears and sweat."

The new prime minister received a great ovation as he appeared.

"Our policy," Mr. Churchill said, "is to wage war by sea, land and air with all our might and with all the strength that God can give us and to wage war against a monstrous tyranny never surpassed in the dark and lamentable catalogue of human crime."

The retiring prime minister, Neville Chamberlain, whom Mr. Churchill made Lord President of the Council in the new war cabinet, also received an ovation as he entered the House with his new chief.

Mr. Churchill Speaks

Mr. Churchill immediately upon the opening of the session presented a resolution "that this House welcomes formation of a government representing the united and indefinible resolve of the nation to prosecute to a victorious end the war with Germany to a victorious conclusion."

He said the House would adjourn after today's proceedings to May 21, the original date for its recall, with the usual provision for it to meet earlier meeting if necessary.

(Continued On Page Eleven)

ITALY REINFORCES ALPINE FRONTIER FACING FRANCE

Additional Reservists Called to Strengthen Army of 1,250,000 Men

ANTI-ALLIED SENTIMENT

Propaganda is Continued Against Allied Contraband Control in Mediterranean

Rome, May 13—(AP) — In the midst of a rising anti-Allied campaign, Italy busily reinforced her Libyan line of fortified positions along the western Alpine frontier facing France today and, according to Italian sources, called out additional reservists to reinforce her effort of 1,250,000 men.

There were two major expressions of anti-Allied sentiment, one a series of student demonstrations that brought out 500 students and police to protect the British and French embassies, the other continued propaganda against British-French contraband control over shipping in the Mediterranean.

In addition, Catholic sources announced that Italian and Scottish seminaries for student priests were being closed and that the Belgian seminary had been closed.

No comment on the call for fresh reservists was available in authoritative quarters on the grounds that it was military information, but one informed source said the figure of 1,000,000 men published abroad probably was exaggerated.

Guards Hold Back Students

The British legation to the Holy See, as well as authorities at the Vatican, have reported reliably to have advised the English and Scottish students, it would be prudent for them to go home.

Heavy, carabineri and mounted police in doorways, courtyards and streets prevented groups of students from attacking the British and French embassies. It was reported the Italian students had been let off from their classes for what was planned to be a large demonstration.

(Continued On Page Nine)

DEFENCE ASKS REMAND

Peterborough, Ont., May 13 (CP). — Three charges against Bruce Spence of reckless driving, drunken driving and driving while his license was suspended were not proceeded with in police court today when Defence Counsel asked for a remand to have an opportunity to consult witness. The crown was ready to go on but Magistrate Lloyd remanded Spence for a week on the understanding that he would not re-offend while the Crown well in advance as to how Spence decides to plead.

Bail was renewed.

Coming Events

COME AND ENJOY AN EVENING's dancing tonight at the Asjmaa Club. Admission 10c. m13-1i

DANCING TUESDAY HUME Arena Dance Gardens featuring Bud Hamlin and his Rhythmaires playing sweet music. You will enjoy yourself dancing. Dancing Garden Bros. 3-ring circus. m13-1b

TUESDAY NIGHT—CARD PARTY, Conservative Clubhouse. Admission 25c. Good prizes. Euchre for ladies Thursday afternoon. 25-m2

EUCHRE TONIGHT AT THE Imperial Club rooms. Good prizes. Admission 25c. A28; m1

CITY AND DISTRICT NEWS

11 DISTRICT STUDENTS TO RECEIVE DEGREES IN ARTS AND MEDICINE

Eleven degrees will be awarded to Belleville and district students who tried their Arts and Medical examinations at Queen's University affording to lists released by the registrar on Saturday. Reta Evelyn Anderson of Belleville, Master of Arts; Bachelor of Bachelorology with the following being awarded Bachelor of Arts degree: Mary Catherine Davidson took second class honors in Biology and William Armstrong Argue, Edna May O'Sullivan of Marysville and Orville Ray Wells of Marmora were awarded pass degrees. Jean Chmas Fraser of Trenton was awarded first class honors in Bachelor of Arts.

Doctor of Medicine degrees were awarded to the following: Sidney Ray Arter of Tweed; John Dennis Empson of Cannifton; Samuel Wilson Donald Hart of Napanee; Franklin Tweedy Miles of Belleville and John Power Pearce of Picton.

BODY OF YOUTH NOT RECOVERED

Efforts to locate the body of 17-year-old George Kingsbury, who was drowned in Bridge Pond last week when the sailing craft in which he was boating, capsized, proved fruitless over the week-end. A continued four-day search had been in progress seeking the body, but without results, police authorities from Brighton admitted today.

On Saturday an R.C.A.F. plane is said to have flown low over the pond on several occasions in an effort to locate the body from above, but here again the search proved without results. The plane is said to have flown both at high and low altitudes in an effort to locate the body, this practice being recognized as one of the recognized methods in the location of drowned bodies.

It is the belief of authorities that the high winds of last week may have caused the body to drift some distance towards shore and into weed beds, however.

ANNUAL DINNER HELD BY HOSPITAL ALUMNAE TO HONOR GRADUATES

The annual dinner of the Belleville General Hospital Alumnae Association, was held Friday evening at the Queens Hotel. Miss Bonter proposed the toast to the King and Miss M. Fitzgerald, president, welcomed the nurses. The graduating members of the graduating class for this year were present in a body and the Alumnae presented each member with a gift.

Miss Doris Williams with her committee took charge of a program of games that was greatly enjoyed.

CHICKEN THIEVES ACTIVE IN CITY

Chicken thieves were active in Belleville over the week-end as they prowled the area of Pollard Road, St Pinnacle street, and sole several of Mr. Reid's most valuable birds. The chicken thieves have been active for time late Saturday night or early Sunday morning, but no police disturbances were heard in the vicinity of the coops.

BOGUS QUARTER AND HALF DOLLAR PIECES ARE BEING CIRCULATED

A number of spurious coins, made of lead and covered with a silver facing, that resemble twenty-five and fifty cent pieces, have been seen by store and shop managers of the city to be in circulation here.

No less than three of the 'phoney'

CAPITOL
Complete Shows at 7.15 — 9.35



HEAVEN with a BARBED WIRE FENCE

Jean Rogers
Raymond Walburn
Glenn Ford

HIT No. 2
CRASHING DRAMA.

Richard DIX
THE DEVIL IS DRIVING

WORLD NEWS EVENTS
WED. IS FOTO-NITE
$140.00 OFFER

It Pays to Shop at the Retail Store.

THE NEW
TREET
NO-CLOG
RAZOR
Faithful Grip Handle
WITH TWIN BLADES
25c
McKEOWN'S
DRUG STORE

PALM READING
Palm, Crystal and Cards by PROF. CYRELLE. Hundreds of readings this week. All questions answered, also handwriting by ——. Moved to 211 COLE.
MAN STREET M9-1m

FOUND
MONEY. That is exactly what it is when you sell your discarded Gold Jewellery, Dental Bridgework, etc., to the Angus McFee Store, 216 Front Street.
HIGHEST PREMIUM ON GOLD COIN
Angus McFee
Established 1866

JOHN WICKSON WINS TENOR SOLO CONTEST

Prominent among the prize-winners at the music festival held in Lindsay recently was the name of John Wickson, Mr. Wickson, who formerly resided in Belleville, won the tenor solo contest in connection with the festival. He is a brother of Mrs. Ernest Martin, 214 Church street.

Monthly Breakfast Of Holy Name Society Outstanding Success

The regular monthly breakfast of the Holy Name Society and the Knights of Columbus was held on Sunday morning, May 12 after the 8.30 Mass.

The attendance was the finest of the year which speaks well for the parish which have been ably assisted by Mr. Ted Royal and Mr. George Lee.

The tables were beautifully arranged in St. Michael's Auditorium by the Boy Scouts and the Children of Mary, the latter serving the breakfast at the direction of their capable President, Miss Donoghue.

The chairman, Mr. Harold Barrett, introduced the guest speaker for the occasion, Rev. Father Gallery and after a few words by St. Rev. Monsignor Canon Hinchey, Father Gallery delivered an interesting address.

Father Gallery claimed that unless all organizations worked as one easily, more so today than perhaps ever before and in the light of gaining as he highly recommended the Communion breakfast. The work of the Boy Scouts also brought favourable mention. The speaker said that the world of tomorrow depended on the youth of today. Twenty years ago the youth of today looked to us in little importance but today they are considering the safety of the world. The youth then cannot be too Scouting schooled in the lessons of democracy and that the Boy Scouts were a shining proof of the parish work in fostering democratic education.

The speaker praised the society on its fine work in the past and hoped that its undertakings would be as successful in the future. Father Gallery concluded by saying that the success of the future depended on the present.

The President in a few words thanked the members for their presence and called a meeting for interest in the study clubs. He thanked Rev. Father Gallery for his splendid address.

The most successful breakfast of the year was brought to a close by a toast to the King.

Renewal of Mission At St. Michael's

Renewal of the mission given by the Redemptorist Fathers a year ago last November opened in St. Michael's Church on Sunday. The missionaries spoke at the various Masses and the Mission for women began at 7:30 Sunday evening. Masses during the week are at six and eight o'clock for the Mission with the parish mass at seven.

There was a large attendance on Sunday evening and a large number was present at the Masses this morning. Devotions each night of the Mission will be at 7:30. The Mission is being preached by Rev. Father Cail, C.SS.R. and Rev. Father Gallery, C.SS.R.

Large Crowds Throng Through Hospital on Opening Day

Many Are Surprised by the Beauty of New Wing as Well as the Splendid Facilities for Treating Patients

INSPECT NURSES' HOME

Exemplification of the faith and pride in an institution that is not only a distinct pride to the district it serves but a handsome testimonial to the foresight and energy of that loyal group of women, The Women's Christian Association, was seen here Sunday when hundreds of people took advantage of National Hospital Day to inspect the beautiful new wing and other buildings that comprise the Belleville General Hospital.

From two o'clock until five, the time allotted for the inspection, a steady stream of people ranging in age from one to ninety— cross-section of the life of the district— passed through the doors of the various buildings, to be inspected for the first time in their lives, others veterans in hospital experience.

They gazed in something akin to awe as they passed through the various departments of the hospital in groups of twenty-five escorted by trim efficient nurses.

They waited patiently outside the building in ever-increasing numbers during the early part of the afternoon, until earlier groups had finished their inspection.

And the large crowd, if afterinspection comment can be taken as a criterion, placed a definite stamp of approval on the hospital proper, the staff and the new wing. "Why, I never dreamed that Belleville possessed such a beautiful place" an elderly lady commented. "It is simply wonderful."

Institution To Be Proud Of

"You should be proud to have such an institution, and we should be glad that such facilities are available," a farmer told one of the nurses. On all sides was heard favourable comment, on not only the construction and modern equipment that is now the hospital, but on the efficiency and alertness of the staff, and other phases of hospital life so important to the institution.

From the main entrance the groups were taken to the third floor of the new wing, where they were shown the modern maternity departments. Usher nurses here under Miss M. G. Byers, floor supervisor explained and pointed out the various departments of this important phase of hospitalization. From here to the second floor where three operating rooms are situated, the groups were taken. Internes and nurses in full operating room dress, were seen standing over a "patient" in one of the major operations. Superior Miss M. Youmans was in charge on this floor, with Miss H. E. Hamilton in charge of the operating rooms.

The up-to-date kitchens and dining rooms on the ground floor with Miss Lucille Bertram in charge, proved a point of interest. The modern X-ray departments in charge of Mr. George Williams, hospital X-ray technician was shown to the groups. The mysteries of the hospital's new drug pharmacy where to date upwards of 6,500 prescriptions have been made by Pharmacist J. G. Barclay, were explained by those in charge. General supply rooms including the new circular ambulance entrance were visited in turn.

In the modern kitchens the groups saw a competent staff preparing the evening fare for the 150 patients now in the hospital. Quietly, efficiently the meal was filled and taken to the various rooms under the supervision of Chief Dietitian Miss Nellie Burke and Assistant Dietitian Elizabeth Ketcheson.

But despite the fact that literally hundreds of people were passing through the hospital at the time, the every-day routine of the institution functioned as smoothly as though no visitors were present. The quiet yet efficient life of the modern hospital went on apace, as trim, uniformed nurses went about their duties as though nothing was going on about them.

Modern Rooms

Through the twenty-five private and semi-private rooms that are the last word in furnishings, and modern comfort, the sick patient the curious crowds were escorted. Space wards on one

For your daily treat
—chew healthful
delicious WRIGLEY'S
SPEARMINT
GUM!



● Chewing healthful Wrigley's Spearmint Gum helps keep your teeth clean, bright and attractive and its delicious flavor helps keep your breath pleasant. Chewing also helps relieve tension, and aids your digestion. Join the millions who enjoy the refreshing *genuine* mint in the red Wrigley's Spearmint Gum *after every meal.*

Frankford Writer Rallies To Defence of 'Home Town'

Deplores Attitude of Press in Describing Village as "Ghost Town"

HISTORY REVIEWED

By Mrs. Jessie Montgomery

Frankford, Ont — Nestled among the beautiful hills where Cole Creek empties its waters into the Trent River, some eight miles north of the town of Trenton, snuggles the thriving village of "Frankford."

This village during the past ten months has been minimized, ravaged and literally torn to pieces in such a manner that the residents are wondering what next may be published about it.

"Ghost Town"

They do not like such expressions as "the ghost town," "the dusty main street" and the references to the name "Frankford" as being a German name. But you surely know that there is a vast difference between a "ford" and a "fort," and therein lies the explanation.

But wait, I must deal with one thing at a time and that will involve a large amount of back history which I have endeavoured to hunt up for your benefit.

This place has always been, ever since the time of the Indians, a landmark. It was then called "The Head of the Nine Mile;" nine miles of rapids with a descent of about 100 feet to Lake Ontario.

When history and myth and in infancy just north of the present village of Frankford where the road separates the waters of the Trent River into two channels, you may still see the remains of the old piers where the logs were rafted and sent downstream to the lake. At this place the Hetherington Mill was built, this old mill was sold and re-sold till it eventually was owned by the Canadian Pulp and Paper Co. Ltd." At one time this mill employed as high as 175 employees with excellent pay. In 1930 this mill shut down but the pulp mill is again running three shifts a day and employing around 25 men.

Dam Erected

In 1871 Robins erected, at considerable expense, a dam across the Trent River with an immense head of water, making it one of the finest mill properties in the country. It was suitable for any description of manufacturing purposes. In 1878 there were flour mills, saw mills, a woollen factory, several stores, as many as five taverns, a good stone public school and three churches. At that time the population was around 500.

The canning factory we have at the present is the third canning factory, the other two being burned down. At one time several thriving energetic Frankford men owned and operated it. In the past few years during its busy season it employed in the neighborhood of 70 men and women, a few are employed yearly.

Hydro Centre

Then some two years ago the H.E.P.C. established an office here. They did so, not because it was a good village and they delighted in it, but because it was central for rural services. They service Trenton, Consecon, Tweed, Warkworth, Brighton and Frankford and all the surrounding territory. There are in all some 1,300 consumers, 300 of whom are in the village of Frankford. In the summer time they employ as high as 40 men for rural construction and have a regular staff of 5 men.

So you see that previous to 1929 the village was far from being dead and there were more on the employment list than in many villages of the same size in Ontario and why writers and publishers wish to belittle it so much is more than one can see.

New Industry

Oh yes, we wish to give its share of credit to the present "Bata Shoe Company." We are proud to think that they too have chosen this site as others before them have done so. But why did they do it? One reason was the scenery and its likeness to home land but most important of all was the accommodations and facilities that the place presented. They visited all over Ontario, yes, and even went farther afield, but after summing it all up they chose Frankford and we are proud of it.

Not a German Name

Now as regards the name. Oh no, it is not a German name and many of our forefathers would be sorely grieved if they knew it was being slandered thus.

About the year 1837 Abel Scott built a saw mill at the mouth of Cole Creek and the place was often referred to as "Scott's Creek." Around about that time or a little later, a man by the name of Francis lived about where the old J. Carr residence now stands.

Pages Ferry

Pages Ferry people were forced to ford the river as there was no bridge. Hence the name Ford. Bond Head's administration he visited Scott's Mills and it was "he" who gave it the name of Frankford which it still retains. So its name, too, has a hundred setting.

During the coming months visit Frankford and see it for yourselves. See the new construction well under way. Frankford is "booming" but for the first of second time and we hope not for the last.

Screen Clock

BELLE THEATRE TIMES

VIRGINIA CITY
Errol Flynn, Miriam Hopkins, Randolph Scott
2.30 — 7.15 — 9.50

McCARTHY THEATRE TIMES
SLIGHTLY HONORABLE
Pat O'Brien Edith Terry
3.10 — 7.50 — 9.50

CAPITOL THEATRE TIMES
HEAVEN WITH A BARBED WIRE FENCE
Jean Rogers, Raymond Walburn, Glenn Ford
7.52 — 9.52

THE DEVIL IS DRIVING
Richard Dix
8.35

Before You Insure Consult
Confederation Life
Association
One of the World's Great Life Insurance Institutions.
Renowned for Strength, Service and Security Since 1871.

"Lover Come Back"

by BARRETT WILLOUGHBY

CHAPTER FIFTEEN

By late afternoon of the captain's birthday, the spacious old paneled rooms of Echo House were ready for the party, save for flowers. These Jean had asked Sondra to send.

Sondra was in the kitchen having a last work with old Jodin, the cook, when flowers arrived. Jodin, with blood race, smiling and eager showing above an armload of long paste-board boxes. Behind him, similarly laden, came Linda.

"The florists are coming, hurray, hurray!" chanted Kemp. Open them up, Breda—here, on this table. That's it. Like 'em, lady?

"Oh!" Sondra's eyes were wide with surprise and delight. "Hothouse roses—from Seattle! Yellow, with sunset hearts!" She caught up an armful and held them against her face. "Kemp, they're exquisite, and you're a darling, Jodin—Polina—look! Bring vases and we'll fill them right now."

"Why all the sentimentality?" Linda sauntered in holding a crimson velvet robe about her. "Roses! Gosh, Kemp, you must have restored some prehist's habit. Yellow, with red—just my luck! The color won't go with my rose crinoline."

At the end of half an-hour all the vases and bowls in the house were filled, and Sondra announced happily, "we'll carry them into the drawing room and place them."

Sondra was at the piano adjusting a silver bowl when she stopped with a little exclamation and suddenly with dismay. "I seem to hear something—Jean's voice—but

THE ONTARIO INTELLIGENCER

THE DAILY ONTARIO INTELLIGENCER is published every afternoon (Sunday and holidays excepted) at The Ontario Intelligencer Building, Front Street, Belleville.

CONFIDENCE IN MR. CHURCHILL AS PREMIER

London newspapers expressing the voice of the people are confident in the selection of Winston Churchill to succeed Prime Minister Chamberlain at the helm of affairs during the war.

The Times says there are no dangerous gaps of policy and no hesitation. The Telegraph declares that Mr. Churchill understands the mind of Hitler and that he is "capable of developing the powers of ingenuity and resources which this war demands. He will answer daring with daring."

The Daily Mirror expresses a thought that "only those who can help us to victory are now needed. The highest service the others can render in this moment of destiny is to stand aside."

Other papers express fullest confidence in Mr. Churchill.

The Daily Mail sees in the new premier one "called by destiny to serve the nation in this grave hour. His splendid qualities of action as a man of action and imagination need no recital."

On the personalities of this great figure who has been one of the outstanding public men of England for a decade responsibility falls. Son of of Lord Randolph Churchill, whose father was the Seventh Duke of Marlborough, Winston Churchill is a descendant of the Churchills, Duke of Marlborough, English General in the War of the Spanish Succession.

The task he assumes is the most important in the world today and it is confidently hoped that his genius will do much to bring Britain and the Allies in the course of time to the victory which will remove the terrible curse which Hitler has brought upon humanity.

WAR IS BEGUN IN EARNEST

The war has come in earnest, in that fullness of which the world has been expecting since last September when the countries had been thrown into the struggle by the German invasion intended to sweep into the English Channel. These neutrals had read in Hitler's actions that they were to be picked off piecemeal, Germany wished to take to strike a blow at France and Britain and was prepared. It was on no August 1914 again.

Four great Allies are marching together and putting up that fight which will witness some of the most desperate fighting. Belgians, British and French know modern war from their experience in 1914-18 over the same ground but the Netherlanders have already in four days' fighting proven themselves among the best soldiers, though the Dutch armies had not known fire. They are giving opposition to the Germans that is holding them back.

It is a German Blitzkrieg, but it lacks the desired completeness Adolf Hitler would desire. The Germans can make no rapid advance, rather the line is held by Belgians and the Allies are holding them in check.

Germans now go parachuting and have begun the use of this type of strategy which Russia used in a slight degree in the Finnish war.

Germans have struck in some ways the climax of their methods of the former war. On the first day of the war they bombed civilians and hospitals and civilian lives were lost. German atrocities are however nothing new to the world which remembers the last war and the stories of German savagery in Poland.

Some observers point to a sense of desperation on the part of the enemy. He knows that beyond the English Channel is the land which will crush him unless by some foul means he can gain an advantage. Such an enemy spares nothing, he throws away Germans as far as if they were less than mud and he will not spare anything in Allied lands: he is the incarnation of destruction and desperation. He knows that the Allies' sea and air effective blow at Britain he loses the war. Like a criminal he defies every law.

Adolf Hitler knows that he must strike hard and relentlessly. The present time is the only time that he can make any claim to. This war is taking more out of the nations than can be met by drain in resources and if he fails to deliver stunning blows, his chance for success is gone—irresistible strangulation of German war industry grows nearer and that will be on him at last. So he takes time by the forelock and tries to slash his way through in the neutrals to get at the Channel and the champions of liberty, Britain and France. In front of him blocking the way are the intrepid armies of Holland, Belgium, France and British, and on the sea and then back of that Britain. That island fortress is well armed now on the west front. Hitler cannot sit down and wait for time to aid him. He cannot afford to sitting in Nazi isolation in his mountain retreat. He has elected to stake his Germany and his munitions and his oil and other resources to get at the Channel and sea.

It is difficult to look forward to see the course of the war. Germany also has thrown up the war in the Balkans. Yet he may not. He will find that the determined defences stretch back and back to the shore of the Atlantic Ocean. The Allies' naval blockade of Hitler with his so-called eighty million Germans, cannot reach the Germans. He may hurl his parachutes in England and in France as he tried them in Norway and the Low Countries, but on the Continent and in Britain he will find that a close watch is kept for parachute troops.

The war will probably become a major operation of armies with air force playing a large part as activities of the first few days indicate. Hitler is trying to duplicate what was attempted in 1914 by the Kaiser's chance. The German objective is the North Sea and the English Channel. He seeks air and naval bases and will try to turn the flank of the Magnot Line. In this war Hitler invaded Holland which was untouched in the last struggle.

Newest Notes of Science

Science News Service

Of Costa Rica's 2900 industrial establishments 216 are operated by animal power.

A new deep fat frying pan has an inner metal ring to prevent the fat overflowing.

Accuracy of the speed setting of photographic cameras is checked with a new device.

Nearly all of the cotton exported from Haiti this year has been shipped to Great Britain.

Fluid drive instead of gears is advocated for a new motorcycle smoothly without jerking.

A new carrying case for folding camera tripods is permanently attached to the camera itself.

Approximately 96 per cent of the sugar imported by the United States last year came from Cuba.

A speedometer has been invented for sailboats that shows their speed in miles per hour on a dial.

The stand of a new ash receiver can be detached so that it can be used on a table or desk.

There are only about 5600 Lapps among a total population of 119,000 in the Swedish province of Lapland.

OFF THE RECORD

By Ed Reed



"Would you mind coming in to preserve the peace? I'm a couple hours late for my wedding."

LOOKING BACKWARD

GLEANINGS FROM OUR FYLES OF BY-GONE YEARS

20 YEARS AGO

MAY 13th., 1920.

In the final match in the doubles of the Y. M. C. A. triple league, Messrs. C. Symons and A. Symons defeated Messrs. Johnston and Martin, the score being 1047 to 922.

Mrs. Cecil Ormond left for Toronto this morning where she will reside.

An enjoyable dance under the auspices of the association in connection with the Elliott Machinery Company was held in the Collegiate Academy. The following composed the committee in charge: Messrs. A. Hepburn, E. W. Elliott, N. J. Barrett, W. L. Gager, M. Cunningham, C. Orser, William Bryan and G. Coleman.

30 YEARS AGO

MAY 13th., 1910.

Mr. T. Manley is in Toronto on business.

The Belleville Rifles Band was in Bournemouth, England, and visitor for the week commencing May 2nd. The Daily Echo of that town gave the band very appreciative notice.

Miss Maud Burnette of Chicago is spending a short time in town.

Mr. D. A. McWhirter of Chicago is in town for a short time.

Lieut. Mr. P. D. Anderson, as commissioner, the following public officials have taken oath of allegiance to King George the Fifth: His Honor Judge Fralick, Col. S. S. Lazier, Master in Chancery, Mr. Mr. Sherwood Masson, Police Magistrate. Judge Fralick administered the oath to Mr. P. D. M. Anderson, County Crown Attorney.

40 YEARS AGO

MAY 13th., 1900.

Mr. John S. Retallack of Ottawa, formerly of Belleville, is spending a short time in the city.

Mr. and Mrs. T. S. Clark of Kingston, formerly of Belleville, are in town on a short visit.

Mr. F. A. Moore, Trenton, was in town to-day.

The Aldermen of the city have made a plunge in the sidewalk matter and have decided to accept the offer of a London man to come here and for a certain amount of Trinidad asphalt walk at a cost of 12½ cents per foot. It was decided that the sidewalk should be laid on Front Street from Mr. Heller's place to Mr. Gilmula' grocery at the corner of the Canniffton Road. If the improves satisfactory more walks will be laid.

Police Officer Cook has resumed duty on the police force.

50 YEARS AGO

MAY 13th., 1890.

Mr. E. Belden Merrill, son of Judge Merrill of Picton, has completed a brilliant and successful course at the School of Practical Science, Toronto.

The 15th. Battalion will parade this evening.

Dr. A. E. Wills has returned to Belleville after spending some time visiting the hospitals in London, England.

Mr. D. H. Preston, barrister, Napanee, was in town to day.

Mr. John T. Warrington, cheese exporter, has arrived home after a trip to the Old Country.

The Rev. G. R. Lamby of Madoc was in the city to day.

Glorious Garden of Charleston



Middleton Gardens, Charleston.

(By Temple Manning)

In the spring this traveler likes to be in Charleston and the Carolina Low Country, for there's nothing more alluring on earth than the dramatic scenery and glorious gardens of this region.

About 25 years ago a few artists "discovered" Charleston and began painting its quaint streets and peer her fine old homes, with their tiled roofs and brick walls which time has changed and mellowed into soft and beautiful colors. There is an Old World quality about the narrow streets and unique architecture of Charleston. To visit it is to experience an emotional reaction to sheer loveliness.

The approach gives a hint of what is to be found ahead. There are great oak trees, festooned with garlands of Spanish moss, and wisteria, jasmine and Cherokee rose vines. On both sides of the roadway stretch forests, with here and there a glimpse of a white treelined boulevard that leads to the entrance of an old plantation home.

Rich in History

Charleston is situated on a peninsula between the beautiful Ashley and Cooper rivers, and is almost surrounded by water. The historic Battery at the southern point and the whole topography is strikingly like that of Manhattan Island. It is a city rich in history, one of the oldest settlements in America. Its harbor is one of the finest along the Atlantic coast. Port Sumter, Fort Moultrie and Fort Johnson protected it from many assaults in time of war. Castle Pinckney, a national monument, also was part of the early bulwarks of the harbor.

But rather than forts and cannon Charleston prefers to center its life about its glorious gardens, such as Middleton Place, said to be the first landscaped garden on this side of the Atlantic, Cypress Garden, of more recent planting, is equally eye-filling, and a boon to the soul. It is a garden of plants growing out of a cypress swamp, where the brilliant colors of the flowers are reflected in the dark waters of the streams. But it is Middleton in old out any special garden for its glorious beauty; a heritage from the hurly burly of modern life abound in and about painted cloth.

Duke of Kent is Seen Ruling Central Europe

Union of Central European states into a federation under England's Duke of Kent is what Sir Richard Marsch, Australian refugee, sees as the solution of the European problem for German states, which never will acknowledge one province as such. Such a union, he believes, would bring peace to the world.

Favored By Anti-Nazis.

This solution has been suggested for some time by anti-Nazis in Austria, Bavaria, Saxony and the Rhineland. Dr. Marsch took an audience in Patterson Collegiate Institute last night when he spoke on conditions in Germany and the reasons for Nazidom's ultimate defeat. He came to Windsor under the auspices of the Windsor branch of the Secondary School Teachers' Federation of Ontario and during the question period following his address put forth the plan of a federated Central Europe with an English prince as its head.

"When Germany is defeated, as she most certainly will be," declared the anti-Nazi refugee who came to Canada last May, "it is clear that there will much less of a nation one more as she was in the past. Austria, Bavaria, Saxony, Rhineland, the Saxons and the people of the Rhinelands will all want to have their own governments. They all hate Prussia; Prussia has gotten them all by conquest, and because they wanted to join with her. So they will want to be separate.

Home Rule For All.

"Therefore, why shouldn't there be a united states of Central Europe, with home rule for each, exactly what it wants by voting. Let each state, if it wishes, secede, but would not do so to go against nationality.

"If we had elections every four or five years, we would have war, because every party in power in Germany would want a Bavarian to be president. The next time another plan is made, someone from there to be president. Such a government would not last.

"So the solution seems to be a king, an international king. The Hohenzollern would not do, because all German states hate Hohenzollerns. Some have suggested Prince Hapsburg might not be popular with some states.

"Finally, the suggestion that seems to me the best solution is to have no made king and now we feel he should be the Duke of Kent."

Not 'Ready For Democracy.

Dr. Marsch, who was once a friend of Chancellor Kurt Von Schuschnigg, stated that he is a convinced monarchist and that the 1924 worked toward the re-establishment of the Hapsburg line in Austria.

"We who belong to the monarchist party," he declared, "remember the great danger from the north, that is Germany, and we tried hard to stop it. I believe that Central Europe is not ready for democracy. The people do not know what political rights are, they wouldn't know how to use them. Therefore I have not been sufficiently educated in democratic principles to be called a ruler of some kind. For that reason I believe in an enlightened monarchy."

Dr. Marsch strongly opposed the rule of the Nazis in Austria, however; he hastened to explain. But he pointed out that the German people possess the same weakness of allegiance to a leader, whether he be good or bad.

Hitler's Psychology.

This weakness has aided Hitler to power, for he "originated in and by his career and played on it. The belief in a leader and the belief of the Prussians in their racial hatred leader.—Windsor Star.

"Swim for it Boys" Heroic Hardy Captain

Wednesday, April 10.

The destroyers torpedoed everything in the harbor, four German destroyers and a number of German merchant ships being sunk.

Some of the survivors, jumped from their ship as she capsized and swam about 300 yards through the icy cold water to the shore.

"The Germans," he said, "were firing as we were leaving."

"When we swam ashore we made for three cottages on the cliff, "Gleiches Bui Grau"

Petty-Officer William G. HAY (Hardy) Hardy survivor's story continues, but it was grim.

"When we went around the order was given that we should make for the shore. Some fellows were injured or got on floats, but most of us had to swim.

"When we got ashore those of us who had no clothes went into houses and those who were dressed and gathered up what clothing we could find.

"It was terribly cold and snowing. We did not care what we looked like. Our only concern was that we should be warm. Some of our fellows got women's clothing and marched many miles in skirts.

"The worst of it was that before we had blown off our boots we swim ashore. It was hard going in bare feet.

"It took six or seven hours to reach a village where we would be safe.

"We were in Norway three days, and were taken off by a destroyer.

"Twenty-four-stone chief boatswain's mate Hardy, who smiled almost the fight and called it "beautiful."

"Our guns blew one destroyer sky high," said Hardy. "We had two other destroyers burst into flames.

"Machine guns were fired at close range—about 4,000 yards—and we were bombed. Bombs were flying but at only about a few hundred yards from the shore, and we suffered no casualties from the bombs.

"The water was icy. When we were in the boats we climbed up a hill to a chalet kept by two Norwegian women. They were most kind.

"At nine o'clock in the morning a soldier came to the village. The village, which we found was many miles away.

"The train over the hills deep in snow took us to Oslo, and the country is clothing consisted of his trousers and shirt, a pair of borrowed boots and a blanket covering them.

"When we arrived at the village at dusk we were given food and clothes. — London Daily

Many Inquiries From the U.S. About Tourist Accommodations Indicate Season Should be Good

Re-iterating the popular feeling throughout Canada that the 1940 tourist season will be the best in the history of Canada, J. O. Herity of the Belleville Chamber of Commerce, stated this morning that already the local office has had numerous inquiries from United States residents asking about tourist accommodations and the best routes to be had in the Belleville district. These inquiries are coming from all parts of the U.S. some from the Southern States and many from people who never before have visited the Belleville district.

"Apparently the advertising campaign of Canada's assets has been doing throughout the United States and Canada," declared Mr. Herity, who said that a great deal of money will be spent in the United States advertising Canada as a tourists' paradise.

R.A.F. Bombs German Troops Between Rhine And Dutch Frontier

London, May 13 (CP)—The Air Ministry announced today that the R.A.F. had attacked German communication lines between the Rhine and the Dutch frontier and "heavily bombed" troops advancing in east Belgium.

The Ministry's communique fol-

Captain Warburton-Lee, mortally wounded, gave his last order on board the destroyer Hardy, grounded on the shore of Narvik Fjord.

"Swim for it, boys," he said. The boys swam through the ice-cold water in the shore 100 yards away.

They would not leave their captain. Two of them swam with him to the beach.

"Is everyone all right?" he gasped, and died.

That story was told last night by Petty Officer William Hardy survivor, after he had been decorated in London to be cheered by a welcoming British crowd and to be received by First Lord Winston Churchill.

In all 130 survivors reached British soil. The London contingent, in a strange assortment of clothes—Norwegian jumpers, ski caps, woollen stockings, told of the Britain's dying heroism and their escapes on the hillside of the Norwegian fjord.

Leading-Telegraphist R. J. Rees said that they did not get aboard the boats, as reported at the time.

"Piano-Key Feet."

"The boat had all gone a long while ago," he said.

"They were all gone, but we stuck on the beach we took off everything and left the ship by the usual escape.

"The people were very good-to us and we did not get fixed up with clothing."

Leading-Telegraphist William Sparks wore a ski-jug cap, sported by the Norwegian jumper and a fur collar, said:

"It was not so much to swim as the cold that got me," perhaps I was," he added with a smile, "for as I was swimming I felt my feet. I was in good seat, took off this jumper and I got it on.

Stoker A. Harris was immediately surrounded and asked to explain a saying attributed to him. "I'm going to disappoint you all," he said.

"I didn't get this wound in action, I collected it in the dockyard canteen when on the way home."

Able Seaman Dunn said that one of the Second Battalion Fusilits into action in a snowstorm about four o'clock on the morning of

German forces occupied on their invasion of The Netherlands, lost on the first day of the campaign.

This announcement said:—

"R.A.F. aircraft carried out a series of successful bombing attacks during the night against the aerodromes at Waalhaven, near Rotterdam, which had again changed hands several times, being used as a base by the enemy."

THAT BODY OF YOURS

By James W. Barton, M.D.

Other Glands May Disturb Thyroid Gland

A patient with an overactive thyroid gland was advised by his physician that operation on a portion of the gland was advisable as the symptoms—rapid heart beat, nervousness sleeplessness, and loss of weight—were sapping his vitality and no time should be lost. The patient, as with most patients, asked if there were not other measures that could bring a cure.

The physician advised him that complete rest in bed, slight alleviation of the symptoms to some extent but it would be unwise to delay matters as many treatments were effective in most cases but the treatment would extend over a number of months, perhaps a whole year.

Before going into the thyroid gland condition, the thyroid gland was removed by surgery and the patient in his office in three weeks.

It is the "quick results" obtained by surgery that causes so many physicians and surgeons do not believe that all cases of severe goiter are due to disease of the thyroid gland itself but that disturbance in another gland, is disturbing the thyroid gland and so causing the thyroid symptoms mentioned above.

Dr. Harold Hamilton Chisholm, in Clinical Medicine and Surgery, states that the other glands affecting the thyroid are the pituitary gland lying on the floor of the skull and the adrenal glands lying one above each kidney. An X-ray treatment of the pituitary gland, or the use of the extracts of the pituitary, adrenal, and sex glands may relieve the symptoms in some cases. It shows that these other glands may be the cause of the thyroid gland becoming overactive.

Reading Dr. Frank Lahey, Boston, in his article, Dr. Hutton says: "When there is no doubt as to the disturbance being due to the thyroid gland itself or to some other cause of the gland, operation should not be immediately performed. Time should be taken to investigate the case, as these patients are not likely to die in the meantime".

Overactivity of the nervousness — grief, worry— can aggravate a mild type of goiter and cause considerable unrest. If these disturbances can be removed, operation may not be necessary.

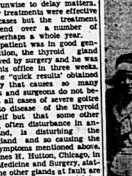
Calgary Hungarian Found Dead in Room

Calgary, May 13—(CP)—John Kovacs, 40, a Hungarian who leaped from a moving train at Medicine Hat, Alta., early Friday and returned to Calgary after refusing to be interned, was found in Bashaw, Oct., was found hanged in his hotel room here yesterday afternoon. He was found with a belt around his neck, suspended from the door knob. Coroner Dr. C. R. Johnson said it was not decided whether an inquest will be held.

Police launched a country-wide search for the man Marton left Calgary suddenly after receiving what friends described as "bad news" from Hungary. There was no word until he was identified as the man who jumped from a train near Chapleau.

Marton returned to Calgary May 5, but refused to go home or with friends telling police he was afraid of attack. He was detained in Calgary Friday and Saturday, appearing in the court, he was adjudged sane and was released May 11th.

ILL DUCE'S GRANDSON



Countess Ciacco, who was Signorina Edda Mussolini, is shown with her son, Fabrizio Ciano, son of the Italian Foreign Minister, during her visit to the college of San Gabriele where the boy is enrolled. The Countess bears a remarkable likeness to his father, who in turn is said to resemble his late Socialist father-in-law, Premier Mussolini.

They'll Do It Every Time

By Jimmy Hatlo



Wooler

Wooler — Mr. and Mrs. Irvine Scott were guests of Mrs. Scott's sister and husband, Mr. and Mrs. Wilbert Morgan.

Miss Dorothy McColl has returned to Belleville General Hospital and is engaged for private nursing in the new wing.

Mr. and Mrs. Albert Taylor were guests of Mr. and Mrs. H. Ireland recently.

Mr. Joe Horsley was suddenly taken ill and rushed to the Belleville General Hospital on Wednesday.

Mrs. Willis has been quite ill and has to remain in bed for a couple of weeks.

Mr. and Mrs. Elgin McMaster and children were Sunday guests of Mr. and Mrs. G. Vanvelkenburg of Trent Bridge.

A banquet, sponsored by the Rotary Club of Trenton entertained a number of our boys on Monday night.

Mrs. Maurice Herrington is gaining in health.

Mr. and Mrs. Arthur Gendron and family of Millbridge have moved to into the Lemah house of Mr. George Adams who has hired him to help with the work on the farm.

Mr. and Mrs. W. Jillings spent a day in Trenton with Mr. and Mrs. Heath this week.

Mrs. Allan Down has returned to her home in Brighton. She has been spending the winter months with her nephew and wife, Mr. and Mrs. C. McMaster.

Mrs. Walter Ireland is spending a few days with her daughter, Mrs. Charlie Mayhew of Smithfield.

Mr. and Mrs. Jones of Port Hope have moved on Mr. Albert C. Sine's farm and will assist him with the farm work.

Mr. and Mrs. Charlie Sharpe entertained their daughters and families in honor of their 38th wedding anniversary. The were presented with a fancy chair upholstered in maroon.

Mrs. George Adams and Mrs. Vera Teal are visiting friends recently.

Mr. R. H. Morgan is so much improved that he is able to take walks on sunny days.

Master Harold Rowe entertained the Gospel Seniors Mission Band this week.

Mrs. Harry Darling has been quite ill with the 'flu.

Miss Pearl Meyers was in Stockdale on Friday evening to attend a banquet.

Mrs. J. J. McColl has spent spending some time with her daughter, Mrs. Gasely.

Mr. and Mrs. Frost of Frankford spent Sunday with their daughter, Mrs. Maurice Herrington.

Mr. and Mrs. Raymond Nee and family were guests of Mr. and Mrs. Kingston, were guests of Mr. and Mrs. Boyd Bell on Thursday.

The Jasmine Club met in the clubrooms and Miss Lorena Richards, vice-president, presided. A very interesting program was given by Marie Bullock. A social time tea was served.

Mrs. Ike Palmer who has been with his eldest daughter Mrs. Al Dunn at Codrington for the past few weeks has returned to the home of Mr. and Mrs. George Anderson.

Mr. and Mrs. Leland Bryant entertained his brother, Milton, of Smithfield, for a few days.

Mrs. Leonard Morgan entertained the W. M. S. to an afternoon tea recently.

Messrs. Charlie Ireland, W. J. Bell and Arthur were in Stirling and Cos Hill on Thursday calling on relatives.

Mr. and Mrs. Noble Crosby were tendered a surprise party in the surrounding community on Wednesday evening, 83 people were present. An interesting program consisting of addresses, piano solos, songs and duets. Community singing was enjoyed. An address by the newlyweds was read by Mr. Neil Nelson and a handsome studio couch and chair upholstered in green shade was presented to them by Messrs. Nesbitt Haggarty and Elmer Dorland. Mr. and Mrs. Crosby gave suitable replies thanking everybody for their kindness and generosity. Much credit is due to Mr. and Mrs. Harold Steenburg. Mr. and Mrs. Nesbitt Haggarty, Mr. and Mrs. Elmer Dorland and Mr. Clifford Dunn for their efforts in collecting the handsome sum of $50 and selecting the present. A bountiful lunch with coffee was served after which the party broke up with the singing of "God Save the King."

Mr. Kenneth Mayhew is well enough to be out and taking short walks.

Springbrook

Springbrook — Mrs. John Forsyth left on Friday for Creighton Mines where she will visit rela. tives.

Mr. and Mrs. Charlie Lough and family were guests of Mr. and Mrs. Angus Morden in Madoc on Sunday.

Miss Ida V. Ovens left on Saturday for New York where she will spend some time with friend and relatives.

Mr. and Mrs. Annie Bateman of Belleville spent the week end at the home of her mother Mrs. Laura Ann Bateman in the village.

Mr. and Mrs. Jason Baker of Bonarlaw spent Sunday with Mr. and Mrs. Murney Mason.

Sunday guests of Mr. and Mrs. T. H. McKeown were Mr. and Mrs. Will Allan of Allan's Mills, Miss Ida Richardson of Roseneath.

Mother's Day service was observed in the Methodist church Sunday.

Miss Reta Cooper of Madoc called on her parents, Mr. and Mrs. W. Cooper on Sunday.

Mrs. Frank Pollard is visiting her son George Joyce at Foxboro.

Mrs. Grace Reid is spending a few days with Mrs. Clarence Heath in Stirling.

Foxboro

Foxboro — The Mission Band held their monthly meeting on Sunday afternoon. The Scripture lesson was read by Glenn Pettit and Mrs. H. Stewart read a story, "Being a Soldier". Misses Bernice McCaughan and Helen Johnston sang a duet and after the usual another hymn the meeting was closed with prayer by Mrs. H. Killpatrick.

The April W. M. S. meeting was held in the church on Thursday evening. Mrs. Hodgen led the worship service and Miss Marion Dunlop gave the story while pupils of Junior S. S. classes rendered the music with Mrs. (Rev.) E.M. Cooke as pianist.

The altar and front of the church was very pretty with banks of flowers and beautiful scenery and an interesting dramatized reading was given. Mrs. Wanda Sine read the story which was nicely dramatized by Mission Band members while six music was played by Mrs. E. M. Cooke. Mrs. Priest then introduced the guest speaker Miss Clads who gave an interesting story of Missionary work in Japan and while there was a number of workers, many more are needed to help in the wonderful work that of evangelizing the world Miss Clads also exhibited some Japanese dress in a basket vote of thanks was extended to her. After the singing of a hymn Mrs. D. Gay closed the meeting with prayer.

Massassaga

Massassaga — The Ladies' Aid met at the home of Mrs. George Ackerman on Tuesday. Vice-chairman on Thursday afternoon. Mrs. James Halliday had charge of the meeting.

Mr. and Mrs. Stanley Grills of Bay of Quinte, Mr. and Mrs. Wm. Grills of Belleville also Mr. and Mrs. Robert Adams and children. Gilbert and Loraine, called on Mr. and Mrs. Will Gray on Sunday.

Mr. and Mrs. Wm. Jose spent Saturday evening with Mr. and Mrs. Howard Wallbridge and Mr. and Mrs. Ernest Gray.

Mr. and Mrs. Stephen Dulmage of Bay of Quinte spent the week end with Mr. and Mrs. R. O. Dulmage.

Mrs. N. S. Wallbridge and children spent with Mrs. Will Gray on Wednesday afternoon.

Mrs. Annie Bateman of Belleville is quite ill at the home of Mr. and Mrs. Ernest Gray.

Mr. and Mrs. Victor Rowbotham entertained the Young People of Massassaga Church on Wednesday evening.

Mrs. Ray Service of Leamington spent last week with her parents, Mr. and Mrs. George Ackerman.

Plainfield

Plainfield — The farmers are almost through with their seeding on this locality.

Friends are very sorry to hear of Mr. Elmer Hamilton's illness. Mr. Horton has been confined to his bed for the past two weeks. We all hope for a speedy recovery.

Mr. and Mrs. Don Spencer of Bedenville had dinner with Mrs. Wilbert Simmons on Sunday last.

Miss Ruth Brintnell spent the week end at her home here.

The Red Cross Society held a meeting at the home of Mrs. Reynolds.

Mrs. Lalone and Mrs. Abs. Ewean of Belleville spent the afternoon and tea hour at Mrs. W. Simmons' on Wednesday.

Mrs. Wallace Simmons is confined to her bed through illness.

Mr. Harry VanVolkenburgh spent Sunday with his parents, Mr. and Mrs. Sara VanVolkenburgh, 3rd. line.

Mr. James Bronson and Byron were among the guests at a party held on Sunday at Mr. and Mrs. Nathan Bronson's at Madoc in honor of Mrs. Bronson's birthday.

Mrs. Harry of Sidney is a recent visitor at Mrs. Frank Sulli, van's.

Mrs. Charles Brintnell, Harold and Ruth were callers Sunday afternoon at Mrs. W. Simmons.

Melville

Melville — Mr. and Mrs. A. Carley and Mr. and Mrs. C. Carley and Muriel spent Saturday evening in Picton.

Mr. and Mrs. J. Root and Arrie were Sunday afternoon callers on Mr. and Mrs. Alex Tait, Wellington.

Mrs. J. H. Anderson spent Monday afternoon with Misses Blakely, Wellington.

Mr. and Mrs. Lance Davern attended the funeral of their aunt, Mrs. F. Townsend, Centre.

The Ladies' Aid held their May meeting at Mrs. Frank Zufelt's on Thursday afternoon.

Mr. and Mrs. P. Bowers spent Saturday evening with Mr. and Mrs. G. Harden.

Mr. and Mrs. C. McHenry, Allanville, were Thursday callers at J. Root's.

Miss Mavis Joyce, Scholarie, visited Mrs. Neil Wood last week.

Melville United Church was recipient with music and evening services on Sunday after being closed six weeks while the interior was being redecorated. The outside was also painted. Many out of town friends from Salem, etc., attended the services.

The Mission Band with their leaders Mrs. (Rev.) J. W. Parsons, Mrs. Cecil Hamilton and Mrs. Dulmage held a public meeting on Wednesday evening. Mrs. Hayden's Book on India, People and Customs was illustrated with lantern slides by Rev. J. W. Parsons.

Mrs. D. H. Young is spending a few weeks at Picton.

Frank Root, Clarence Carley and Malcolm Garbutt motored to Ameliasburg on Friday morning for their test-exams of S. S. No. 3.

The children of S. S. No. 3 with their teacher Mr. Johnson entertained their parents, pupils of Bowerman's school also Mrs. C. McFall, Mrs. Maxwell and Mrs. R. Ferguson. After an exciting ball game they were treated with sandwiches, cake and lemonade.

Mountain View

Mountain View — The May meeting of the Mountain View Women's Institute was held at the home of Mrs. Clarence Bowers with a large crowd in attendance.

It was decided to take a special collection on June meeting to send boxes to the boys of the community who are overseas. Mrs. Jay Sprague and Mrs. Clarke Sprung were appointed delegates to attend the District Annual Convention. The date was chosen for Decoration Day at the Cemetery.

A very interesting paper on Empire Day was given by Mrs. Clarke Sprung. The girls of the Institute who attended the Girls Conference at Kemptville gave papers as follows: Miss Belva Fairman gave a paper on "Personality"; Miss Helen Lough a descriptive account of the Kemptville School. Miss Caroline Wood a paper on the "Important Leaders" and Miss Frances Wallbridge gave a summary of the Girls Conference. Interesting events were given by Mrs. George Neal. A humorical reading "Pioneer Ontario" which was given by Mrs. John Black was very instructive. Collection amounted to $2.27. The singing of "God Save the King" brought the meeting to a close.

The hostess assisted by several young ladies served a delicious lunch and a social time was enjoyed.

Frankford

Frankford — Max Dafoe had to have his arm operated on.

Ben Roy Hartley is spending a few days in Rochester.

The regular monthly meeting of the W. A. was held in Rose Lowery Hall Thursday afternoon. Mrs. Hanna, the Vice President, opened the meeting in the absence of Mrs. Slingerland and Mrs. H. Terry acted as secretary in the absence of Mrs. Dafoe. The Scripture lesson was read by Mrs. W. Lyons. The program consisted of readings by Mrs. Madill, Mrs. C. Wannamaker, Marjorie Forbes, Marilyn Spencer sang a lovely little song. Lunch was served by Mrs. W. Parley, Mrs. A. Smith, Mrs. Patrick and Mrs. G. Spencer.

A euchre and dance was held in the community hall, Frankford on Wednesday evening under the auspices of the Red Cross. A good attendance was reported. The first part of the evening was spent in euchre. Mrs. Wm. Pollard winning the lone lady prize donated by Mrs. Geo. Spencer. Mrs. Vernon Bush won the 2nd prize donated also by Mrs. Geo. Spencer. First gent's prize went to Mr. Griffen donated by Mrs. Thos. Bate, second prize donated by Mr. Parr was won by Mr. Geo. Morrow. Mr. J. Farley won the lucky prize donated by Mrs. O'Malley. Miss Burley won the last prize donated by Mr. J. Dafoe. A wonderful lunch was supplied by the ladies and then dancing commenced, music being supplied by a hickdixon being relieving to Mr. Peter Thompson.

Mr. Lilian Consaul and son Billy spent Wednesday evening with Mr. and Mrs. P. Consaul and Jackie.

Mr. and Mrs. J. Smith are moving to Glen Miller soon.

Miss Hilda Meens returned to her home in Belleville after spending some time in Frankford.

Allan's Mills

Allan's Mills — A quiet wedding ceremony was solemnized at the Anglican Church Rectory at Consecon on May 1st by the Rev. Mr. Simpson when Miss Blanche Reynard, daughter of Mr. and Mrs. S. Reynard of Consecon was united in marriage to William Arthur Burkitt of Sudbury, eldest son of Mr. and Mrs. Arthur Burkitt of Bonarlaw.

After the ceremony a buffet luncheon was served at the home of the bride's parents to the immediate friends after which the bride and groom motored to Belleville to spend their honeymoon with friends. On their return they will reside at Minnow Lake.

On Tuesday evening, May 7, over 100 friends met at the home of Mr. and Mrs. A. Burkitt and tendered the newlyweds a miscellaneous shower. Mr. J. P. Baker acted as chairman and asked Mr. Lorne Johnson to read the address.

The bride and groom making suitable replies and invited their many friends to visit them in their new home. The young people enjoyed dancing and cards.

One outstanding feature of the evening was the fact that there were three brides and grooms present, Mr. and Mrs. G. Broadworth, Mr. and Mrs. Clarence Wellman and Mr. and Mrs. Wm. Burkitt. The bride and groom received many beautiful gifts and will long remember their Bonarlaw friends.

Mrs. Andrews was signed on behalf of their friends: Ward McHenry, Ivan Wellman, Clarence Thomson, Milton Campbell.

Mrs. M. Reid had the misfortune to fall and fracture her rib on Thursday.

Mrs. Wm. Burkitt of Sudbury arrived home on Sunday.

Mr. and Mrs. W. S. Stiles spent Tuesday in Belleville.

Mr. and Mrs. Gerald Haslett of Toronto spent the week end with and Mrs. H. Jones and friends in this vicinity.

Mr. and Mrs. A. Knott of Peterboro visited Mr. Isaac McInroy on Sunday.

Mr. and Mrs. A: Burkitt, Gerald and Reg, Mr. and Mrs. Bill Burkitt visited Mr. and Mrs. Harry McAdam of Mt. Pleasant on Sunday.

1ST WEEK'S WINNERS IN THE PEPSI-COLA CARTON CONTEST

Congratulations

to the 50 winners of R.C.A. VICTOR RADIOS in the 1st Weekly Contest. All these winners, of course, are automatically entered for the Grand Prize of a smart 1940 Chevrolet Car to be awarded at the end of the 4 weekly contests. Decide now to enter this week's contest. A single sentence will win a new Chevrolet and it may be YOURS!

Frances L. Adams, 10618 107th Street, Edmonton, Alberta; Clarence Allen, R.R. No. 3, Chesley, Ont.; Mrs. Ernest Anderson, Kentville, N.S.; H. Bast, St. 2, 715 Dovercourt Road, Toronto, Ont.; Mrs. Bisson, Pembroke, Man.; Ray Bowerman, Bowerman's School, Melville, Ont.; Mrs. F. E. Brimmell, Crown Ave., Sackville, N. B.; Mrs. Cameron, 122 Bernard Ave., Apt. 1, Mount Royal, Montreal, Que.; Mrs. Cardinal, 61 rue Alexandre, Granby, Que.; Jacques Cartier Normal School, Montreal, Que.; Mrs. Mildred Katherine Corbett, Box 1, Lumsden, Sask.; Mrs. Cowan, Ormsby, Man.; Mrs. Crawford, Box 1, Mills Rd., Somerville, Ont.; Rose Clarke Cushman, Fredericton, N.B.; Mrs. Dennison, 2 Edward Parker, Box 33, Bathurst, N.B.; Mrs. Dixon, 1 Bank St., Saint Henri, Que.; Mrs. Dowdall, Fitzroy Harbour, Ont.; Mary French, Box 258, Orillia, Ont.; Mrs. Fraser, Grover, Mont Rolland, Que.; Miss Geo. Gagnon, 1 Bank St., Saint Henri, Que.; Mrs. Gerow, Hillsboro, N.B.; Mrs. Gibson, Clinton, Man.; C. J. Hamilton, 129-8th Street W., Calgary, Alta.; Mrs. Hamilton, 208 Prairie St., Miami, Man.; Julian Hamilton, Box 1, Lumsden, Sask.; Mrs. Hamilton, 1 Bank St., Saint Henri, Que.; Paul Lewis, 1361 rue Hutchison, Montreal, Que.; Mrs. Lewis, A. McGeachy, 211 Ruth Avenue, P.O. 748, Dunwoody, Ont.; Miss Ruth Mac-Donald, 1 Bank St., Saint Henri, Que.; Montreal, Que.; Mrs. Mackenzie, 1 Bank St., Saint Henri

PERSONALS

Mrs. S. H. Morton and family spent the week-end with friends in Port Hope on Saturday attending Canada Inspection of Trinity College School.

Mr. and Mrs. C. A. Devlin, of Kingston, spent the week-end with the latter's mother, Mrs. T. J. Hunter, Picton Street.

Mr. and Mrs. L. R. Slater of Toronto, spent the week-end with the former's parents, Mr. and Mrs. Fred Slater, of North Front Street.

Judge and Mrs. G. E. Deroche spent have been spending the winter months in Florida, returned to their home in the city.

Dr. Clare Countryman of the Wellesley Hospital staff, Toronto, spent the week-end at his home here.

Mrs. Clifford Gibson underwent an operation for appendicitis on Saturday at the Belleville General Hospital. Her condition is reported as satisfactory.

Mr. Franklin Styles, Scarboro, spent the week-end at Albert College, where he was a former staff member.

Mrs. J. Wilkes, Catherine Street, and Miss Gwendolyn Wilkes, Reg.N., of Woodstock, spent the weekend in Ottawa.

Mr. and Mrs. George Whitsett were among the guests at the Johnstone—Mackie wedding in Arnprior on Saturday.

Mr. Floyd Henry of Ottawa, spent Mother's Day with his parents, Mr. and Mrs. F. H. Henry, Charles Street.

The many friends of Mrs. Arthur Andrews of Gilford will be sorry to hear she is a patient in Belleville General Hospital.

Mrs. Jamieson Bone left on Sunday on the Trans-Canada Air Liner from Toronto, for Vancouver to visit her sister, Mrs. R. C. Mair and Squadron Leader Mair.

Corporal E. Hugh Oliver, veteran of the Great War of the Royal Canadian Regiment, Toronto, spent the week-end with his aunt, Miss Misses Sisson and motored them to Kingston to call on his cousin, Colonel J. T. French.

Wing Commander J. A. Sully, O.C., Trenton, R.C.A.F., and Group Captain D. C. T. Hume were in Port Hope on Saturday morning attending the annual inspection of Trinity College School Cadets who became affiliated some time ago with the R.C.A.F.

A wedding of interest in Belleville took place on Saturday at St. John's Church, Vancouver, when Miss Elaine Norah Jones, a member of this year's graduating class of McGill University and daughter of Mr. and Mrs. Charles W. Jones of Vancouver, became the bride of Lieut. Charles Villiers Blakely Corbett, 1st Battalion Calgary Highlanders, C.A.S.F. Mr. Jones, father of the bride, was a former resident of Belleville.

WEDDINGS

NIXON—DORION

Our Lady of Perpetual Help Church, Ottawa, was the scene of a wedding of interest at 9 o'clock, Saturday morning of Mary Bernadette Dorion, daughter of Mrs. Dorion and the late Mr. H. L. Dorion, to John J. Nixon, R.C.A.F., of Trenton ,eldest son of Mr. and Mrs. Joseph Nixon, of Ottawa. Rev. John O'Neil performed the ceremony.

The church was decorated with mixed Spring flowers and banking. Miss Doris Kennedy presided at the organ and during the service Mr. Bertram Dorion, brother of the bride, sang "On This Day, O Beautiful Mother", "O Salutaris" and "O Lord, I am not Worthy" and later during the signing of the register, Mr. Dorion contributed "Just For Today".

The bride was given in marriage by her uncle, Mr. H. A. Dorion, and was attended by her sister, Mrs. Gerald Stewart, as matron-of-honor. Mr. Patrick O'Brien, R.C.A.F., of Trenton, was best man. Mr. James Sand, R.C.A.F., Camp Borden, and Mr. Bernard Dorion, brother of the bride, and Mr. Albert Nixon, brother of the bridegroom, were ushers.

The bride wore a gown of white silk lace on old English Princesse lines with a short train falling from the skirt. The long sleeves fell in points over the hands and pearl buttons were used on the sleeves and down the back. The neckline was in cowl fashion. Her veil of Brussels net was worn with a headdress of the pleated net and tiny French flowers and fell in sweeping folds beyond the train of the dress. She carried Johanna Hill roses.

The matron-of-honor was in blue embroidered lace and net. Her hat was a small flowered model of the same shade of blue with a shoulder length veil. She carried pale pink carnations and baby's breath.

A reception was held at the home of the bride's parents and later the couple left for Trenton to take up residence. The bride travelled in a costume of corn shade with a flared beige hat and a beige coat.

Stirling Friends Honor Delbert Utman on Eightieth Birthday

On Wednesday May 8th, twenty friends and neighbours gathered at the home of Mr. and Mrs. Delbert Utman, Stirling in honor of Mr. Utman's eightieth birthday. The Community Club of St. Paul's W.M.S. presented him with a large basket of fruit and he received many other gifts from friends. A social evening was enjoyed and lunch was served by Mrs. Utman.

ARGYLL I.O.D.E. TAG DAY PROVES HIGHLY SUCCESSFUL

The Argyll Chapter of the I.O.D.E. was most gratified by the response to their Tag Day on Saturday and a splendid sum was realized for their war work program. They greatly appreciate the generosity of the citizens and the assistance of all those who co-operated in making the event a success.

Helping Child With Phonics

By Garry Cleveland Myers, Ph.D.

MANY parents who themselves learned in early childhood to read by sounding out letters, syllables and words are distressed to find that their child is given little or no training in phonics at school. Sometimes this concern may be justified.

But my readers should know that phonics are coming back, though in a somewhat different, and, I think, better form. They are coming back in a form which many parents easily can employ in helping their children at home. Within the last few years I have seen in numerous classrooms samples of this newer form of teaching phonics.

Sounds are associated with pictures. First the initial sound of a word is so associated. For example, on the wall is a large picture of a ball with the word ball printed under it. This picture has been drawn or cut from an old magazine. In like form appear pictures of boy, bed, bell, etc. The child learns in this manner the sound of b when used at the beginning of a word. In like fashion, with the aid of pictures, he learns the sounds of other consonants.

Pleasant Experience

Pasting, cutting or drawing such pictures, and printing and typing the appropriate word with each picture, can be a pleasant experience for the child and the parent working together, whether the child is just beginning to read and spell or is having help in some reading or spelling difficulty. What an interesting scrapbook may be made in this fashion!

This exercise offers the advantage of having the child see frequently the same letter at the beginning of a word, helping him gain acquaintance with the appearance and sound of this letter, rendering him less likely to confuse it with another letter.

Make Scrapbooks

In one class I also observed a second grade teacher having her children make scrapbooks of words they had clipped from old magazines and newspapers, to illustrate sound blends. I have before me a scrapbook sent me from this school. On page 1, column 1, is b. Words here are pasted: British, Briton, brand, bride, break, brick, bridge, breakfast, etc. Under cr, next column, are: cross, cracker, cream, cripple, cradle, etc. There are many pages like these. Any child with very little guidance could make one at home.

Such projects are valuable not only for helping the child attack new words in reading but also at helping him in spelling. If your child, in the grades, seems not to grasp the simple sounds in spelling, especially of vowels, print for him or have him print from copy groups of words that rhyme, like fat, mat, pat; hug, mug, rug; hill, mill, pill.

Solving Parent Problems

Q—Do you believe the home can withstand practically any kind of evil outside influence?

A.—If we parents possessed character enough knew enough and could apply all we know in guiding our child's habits and attitudes at home, all the while winning and maintaining his complete confidence and love, nothing could prevail against him. I honestly believe the possibilities of good influences of the home exceed all the possibilities of evil influences outside the home. Perhaps some of us parents will ever fully realize these possibilities.

STONE CHURCH Y. P. U.

The Stone Church Young Peoples Union met at the home of Miss Lenore Vermilyea on May 1, with a good attendance.

The president opened the meeting. Miss E. Foster led in prayer.

During the business part of the meeting the Young People discussed further the idea of beautifying the church grounds with perennials. Instead of the next usual meeting they will undertake the project — the boys bringing shovels and the girls bringing hoes.

Miss Z. Foster opened the Worship service by a call to worship. The Scripture lesson was read by Miss Lenore Detlor followed by a poem read by Mrs. Hugh Gray which closed the worship service.

Mrs. Everett Phillips, the missionary convener, took charge of the meeting.

Rev. L. W. Scott led in prayer. Mrs. Frank Tucker gave the main topic entitled "Men, who are not taller than the city streets" which stressed mainly the work of Dr. Grenfell in Labrador, who has become a means of comfort to fishermen there.

Miss Lenore Vermilyea favoured with a piano solo and Mrs. Frederick Chrichton, Mrs. E. Phillips told a story entitled "Looking into Oneself," which Mrs. Tucker described from the same as looking into a concave mirror. Miss Lenore Vermilyea treated us to candy and peanuts.

Advice to the Lovelorn

By BEATRICE FAIRFAX

The Poorest of All Matrimonial Risks—A Gambler

Dear Miss Fairfax:

About six months ago I fell in love with a young man ten years my senior—I am 21. We are employed in the same place of business. We were engaged to be married, but two weeks ago he asked me to release him because of his gambling habit. I would not agree to release him. He says he loves me but doesn't deserve a girl like me.

Before we fell in love with each other I had just existed, not caring much what happened. In fact I was planning suicide when I first met him and then everything seemed to take on a different aspect. I hope you understand— I owe my life to him.

I have tried to help him with his one weakness and it was worthless until recently, when he gambled away his week's wages. Now he says he does not want another chance. What would you suggest. Shall I be an ingrate and let my happiness in the haphazard world he lives in? I know I'd have to work and could never have a family, but I don't mind as long as I can be near him.

Miller M.

Aren't you taking a very serious attitude for a girl only 21 years of age? To my way of thinking you are. Is it life to marry for love? Last year, in the eyes of the law, you were regarded as a "minor," incapable of voting or coming into your own. Don't spoil everything by tying yourself up to a gambler. This vice is harder to break than the strangle hold of liquor.

Take yourself in hand, form new contacts. Be a "diner." Preferably join some club with plenty of exercise, like bowling, go out with the girls who are employed in the same place of business as you are.

x x x

Boy Wants to Court at Fifteen; Must Think He Lives in India

Dear Miss Fairfax:

My father and brother 15 years old told me he is in love with a girl and that they had decided to wait until they finish school to marry. However, it now seems that her dad has to move and of course that means the girl goes with him. My brother wants me to give him a job so he can marry the girl and keep her here.

That, Miss Fairfax, is what I'm confronted with. I told him to let me think it over. The girl is very attractive and an intelligent young lady and would pass for a couple of years older than she really is. But as far as for them to consider marriage, that is something else. The boy is not old enough to quit school, and surely not old enough to marry.

My business is automobiles and yours is dealing with problems such as mine. Perhaps you can help me. If so you will have among your readers one relieved and thankful being.

Arby Dee

You must know that no province would regard the marriage of a boy and girl at 15 as legal. That would seem to be a final answer to your question.

x x x

Sounds Very Unattractive To Me

Dear Miss Fairfax:

I know a man who thinks that every girl is in love with him. To me he seems very conceited, always talks about himself, and doesn't give anyone else a chance to say anything. He tries to date every girl he meets and then makes fun of her to the next girl. I have gone out with him several times now, so wondering if it's me. Do you think I can refrom him?

J.

My dear, you have drawn a portrait of a cad to me. You might reform him, but it would be a big undertaking. It is a question whether he'd be worth it.

I'd advise you to choose the company of someone you'd really respect and admire, and explain why pick one young man? It seems to me that young people, if I may judge by the kind of letters I get, neglect the opportunity of going places where they would have the advantage of meeting many nice boys and girls and making new contacts.

"421 PLEASE"

CALL FOR MY COAT TODAY

FUR STORAGE

Woodley's

213 Front Street

DR. DAFOE'S COLUMN on the Quintuplets and the Care of Your Children

In more than thirty years of country practice I naturally had plenty of diabetic cases to care for. I found careful dieting would often save older people for a few years if they would obey orders. But as soon as I found sugar in the urine, of a child, I knew I had just read the youngster's death warrant.

I remember the same week when Dr. Frederick Banting's discovery of insulin was announced, I was called to a home where a boy of 13 years of age was gradually growing thinner and weaker in spite of a good appetite. As soon as I saw him, I suspected diabetes and sure enough his urine showed the presence of large amounts of sugar. When I saw that, I was saddened for I knew I had read about Banting's discovery and I knew the claims that were being made for insulin, but I had little faith in it. So many miraculous cures were being announced all the time and so few turn out to be any good. Besides, at the time I saw him, I suspected diabetes was very difficult to get some of the new preparation even for a trial.

The parents, of strict diet, but in spite of it the sugar gained steadily and it was plain that the child was rapidly going down hill. Six months went by, we still heard much about insulin and the boy rank rapidly. Under ordinary conditions, I would only have tasted a month or two longer. Then I was able to get some insulin. I decided there was everything to gain, nothing to lose, by trying it. I had other diabetic patients at the time but none of them were so far gone as this boy. None were as desperately in need of something in the way of a miracle, so I gave it to him.

It was much less developed then. Injections had to be made frequently and a lot of time had to be spent observing the patient to see whether too much or too little of the insulin had been given. After having seen dozens of youngsters go on to death, I was afraid, at the stage this boy was in, I was never more impressed in my life than by insulin's effect on him. At first, I just couldn't believe what I saw. The boy not only stopped declining, he quickly got better to the point where it was no longer a parent that he had been through a grave illness. Today he is a perfectly healthy member of the community. I don't think many of his friends know that he takes a daily injection of insulin to keep him well.

Many persons still regard insulin as a cure, which it isn't. It is just a product taken to replace the lack of insulin in the system and so long as the system doesn't supply me with insulin, the patient has to keep taking it or else.

In the winter just passed we had a dramatic demonstration of this when a family member went out to a remote part of the country to hunt. One of them was a diabetes and took along a supply of insulin and his hypodermic. They had been away only a short time when the diabetic had the misfortune to break his needle. Right away the other man started in to civilization for another one. At a little village, many degrees below zero, but he travelled as fast as he could and got to the doctor's. Snow was deep and it was bitter cold. He broke the needle. As soon as he came within sight of the cabin he had left, he knew there was no smoke pulling out of the chimney so he knew something was wrong. He must have gone into a coma from lack of insulin. Sure enough, he found the body of his friend, frozen to death.

MARSH HILL Y.P.U.

The weekly meeting of Marsh Hill Y.P.U. was held at Mr. N. Parks' home May 2nd. The worship service was conducted by the president, Jack DaFoe. Rev. Cook read the Scripture lesson and gave a talk on "Temptations." Ralph Campbell, citizenship convener, continued the program. Leslie and Jack gave readings and Ralph a talk on "Stalin". The topic Forward with Canadian Youth, was led by Ralph, with a discussion by several on the subject. Cards were served by the hostess. The rest were enjoyed for a short time.

The Y. P. U. will hold a social evening and winner roast at Crescent Beach as the final meeting closing for summer months.

STORE YOUR WINTER GARMENTS

Let us take care of them for you through the Summer months, and return them to you spotless and fresh—free of moth eggs. It will pay you to

LET LANGLEY'S DO IT!

"Protect your clothes in our Cold Storage Vaults this Summer"

Langley's LIMITED

DRY CLEANERS

218 Pinnacle St. Phone 206

FEET HURT? Dr. Scholl's Zino-pads

CORN SALVE BUNION SALVE FOOT POWDER

Regular 50c Size Both for 50c

DOLAN'S Drug Store. Phone 138
DOYLE'S Drug Store. Phone 232
GEEN'S Drug Store. Phone 131
LATTIMER'S Drug Store. Phone 67

There's More to a G-E than Beauty and Gadgets

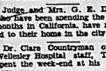
Its famous sealed-in-steel mechanism makes it your Best Buy!



GENERAL ELECTRIC

mechanism holds a record of 14 years' uninterrupted service

You'll Win WITH REVLON'S Red Dice



one of 4 Exciting, New Nail Enamel Shades

Red Dice is as adventurous red with dashes of revlon that makes all hands seem whiter . . . and white hands lovelier.

Designed to complement purply tones, blues, navies and black, 50c.

. . . and Lipstick

Match lips to fingertips with Revlon Red Dice Lipstick $1.00

REVLON

CREAM NAIL ENAMEL

22 melting shades at all Cosmetic Counters

"The Nail Enamel Your Manicurist Recommends"

for HEADACHE and other pains



I always carry PARADOL in my handbag

DR CHASE'S PARADOL

FEMALE PAIN

Women who suffer painful, irregular periods with nervous, highly upset nerves due to functional cause should find Lydia E. Pinkham's Vegetable Compound simply marvellous to relieve such distress. Not only relieves pain but also depended to help build up nerves. Worth a try! WELL WORTH TRYING!



Pat O'Brien and Ruth Terry who are featured with Edward Arnold in the comedy-drama "Slightly Honorable," which is now playing at the McCarthy Theatre.

GOOD MANNERS

MRS. CORNELIUS BEECKMAN

Haemorrhage

As I have said before in these articles, where I have spent my more than 30 years of practise, many of the better families do not call in a doctor to attend a birth, they try to get along with the assistance of the local midwife. Only when the midwife encounters difficulties does the family call in a physician.

Consequently when the doctor is called he expects to find things in very bad shape, and usually they are. Sometimes some are like the worst case I recall, one I attended a good many years ago. A midwife had been called, and if nothing had gone wrong I never would have known about that birth.

Something did go wrong,and the midwife realized quickly that she had encountered difficulties she couldn't handle. But considerable time naturally passed before the husband could hitch up a horse, drive to the nearest telephone to call me, and I could get my horse hitched and drove ten miles over bad roads to the home. When I finally arrived the patient's condition was extremely serious.

I found it was a case of placenta with the placenta previa. I came away first, the woman was bleeding and when I left she was dying from loss of blood if nothing else.

Undoubtedly the baby was born almost as soon as I got there. But the woman was completely bled from loss of blood. In those days blood transfusions were spectacular operations, practised only in large hospitals. But we country doctors had to do something about saline solutions and their uses in the blood system. I got the hypodermic into the veins, and she lived. And,I remember well that she was a girl of about 18 years old at the time, this child that nearly finished her was her eighth.

Haemorrhage at child birth like this is rather observational and can often be averted by proper prenatal care. The examinations that the attending doctor should usually disclose conditions likely to cause such bleeding.

I think the most spectacular handling of a child birth haemorrhage stands to the credit of an old doctor who practised a few miles from me. There was a woman bogged to haemorrhage in confinement, and his efforts to stop the flow of blood failed until he was desperate. The old doctor was on the point of giving up the struggle when he got an idea. He went out into the yard, got a pail of snow, and packed the unfortunate woman.

It worked; the mother's bleeding stopped. She is alive today. She told me the story. Her doctor is dead.

LOOK OUT FOR YOUR LIVER

It may be the cause of your troubles. Buck it up the right way, with Fruit-a-tives (or Fruit Salts)

Your liver is the largest organ in your body and most important to your health. If yours is out of order, you feel dull, sick, nervous, sleepy, often the pores of your skin break out in your blood. When your liver is out of order food decomposes in your intestines, poisons are absorbed into your blood and don't work properly. You feel "rotten". Headachy, backachy, dizzy, dragged out all the time.

Rid yourself of these troubles, as thousands have—with Fruit-a-tives, for 25 years Canada's largest selling liver medicine. Fruit-a-tives contains your liver, being prompted to normal action, and your troubles go. Get Fruit-a-tives at your druggist's today, 25c, 50c.

FRUIT-A-TIVES The Liver Tablet

FEET HURT? Dr. Scholl's Zino-pads

CORN SALVE BUNION SALVE FOOT POWDER

Regular 50c Size Both for 50c

DOLAN'S Drug Store. Phone 138
DOYLE'S Drug Store. Phone 232
GEEN'S Drug Store. Phone 131
LATTIMER'S Drug Store. Phone 67

MADE IN CANADA

WEAVER'S

217 FRONT STREET PHONE 1031

CANADIAN GENERAL ELECTRIC CO., LIMITED

HOSPITAL AIDED BY FURNISHING OF MANY ROOMS

Seventeen Rooms at Belleville Hospital Have Been Furnished Through Generosity of Private Citizens, Business Firms and Benevolent Organizations —Smaller Donations by Others

MORE HOPED FOR

The concours of hundreds of eyes at the "Belleville General Hospital yesterday where large crowds of people inspected the institution on National Hospital Day" were but thirty-four rooms that are one of the main features of the new wing, now nearing completion.

Seventeen of the rooms have been fully equipped through the generosity of a number of citizens and private organizations, and the hospital authorities are confident that yet more rooms will be dedicated to the generosity of private citizens and business, fraternal and other organizations.

The last word in modern hospital furnishings, lighting, and comforts for the patients, the rooms elicited the admiration of the large number that visited them yesterday.

The hospital has supplied and equipped rooms include:

Mrs. B. D. Harris, Belleville.
Mrs. A. D. Hooper, Belleville.
Canada Cement Company, Point Anne.
Mead Johnson & Company, Belleville.
Mr. J. P. Hinchey, Belleville.
Mr. Samuel Rollins, Madoc.
Dr. G. S. Bowerman, Belleville.
City of Belleville.
Dr. G. C. Wilkie, Belleville.
Argyll Chapter, I.O.D.E., Belleville.
Women's Christian Association (2 rooms).
Women's Hospital Auxiliary (2 rooms).
Mrs. A. W. Gribble, Belleville.
Wray's Home Furnishers, Belleville.
Estate late H. E. Fairfield, Belleville.
Other Donations by:
Canadian Industrial Alcohol Company, Belleville.
Delora Smelting & Refining Co., Deloro.
Dr. J. H. Forrester, Belleville.

ARMORED CARS AND TANKS CLASH

For First Time in History Masses of Machines Meet, French Forces Win

Paris, May 13 —(CP—Havas)— For the first time in history of warfare, two great masses of armoured cars and tanks met last night in full impact when French motorized forces stopped the German advance near Stonne, 20 miles south and east from the Dutch border and 15 miles from the Meuse river.

French military quarters said it was the first time that two large comparatively evenly matched forces met in a direct, frontal machine gun and cannon duel, pitting themselves at least the equals of the mighty armies they succeeded in halting the German drive past Tongres.

The French motorized force was the spearhead of an Allied counterattack against German forces which had been subjected throughout the day to great attacks, suffering heavy losses in men and machines.

The German units had been dispatched from the direction of Maastricht, where yesterday they succeeded in breaking through one of the forts in the Liege system of fortifications and moving to the northwest toward Hasselt and southwestward to Tongres. These were last reported both on land and from the air by the Allied counter-offensive yesterday.



Canada's Finest Silverplate
Perfect for Yourself... or Perfect as a Gift
In Cabinets of 32, 37 and 46 pieces.
J. O. R.
McCURDY
324 Front Street
Phone 518

Germans Lose 400 Airplanes In 3 1-2 Days

Paris, May 13—(AP)—The Germans lost 400 airplanes in the first three and a half days of their drive against the lowlands and the western front, according to an official French compilation published today.

This figure, it was declared, included 34 shot down by French anti-aircraft guns and 66 by French and British airplanes in France and Belgium.

Fifty German planes were destroyed on the ground in airdromes in The Netherlands while the others were shot down by the Belgians and by Allied and Nederland air forces in The Netherlands and Germany, it was added.

Stronger Mobile Defence Forces May be Urged in U.S.

Administration Quarters Indicate Demand for Speeding Up of Munitions Manufacture Recommended

Washington, May 13 (AP)—A call for stronger mobile defence forces to safeguard the Western Hemisphere at any threatened point seemed likely today to appear in revised United States administration estimates of military needs.

Administration quarters indicated that this and a demand for speeding up munitions manufacture were embodied in war preparedness recommendations submitted to President Roosevelt for week-end study in the light of the latest war developments.

Officials expected that the prospective request for additional funds for the army and navy would be ready for Congress early in the week. Congressmen in close touch with defence officials said they believed Mr. Roosevelt would ask for as much as $1,000,000,000.

Some legislators, forseeing demands for costly defence projects in next year's budget, advocated that a special committee make a comprehensive survey to account for billions already spent on army and navy work.

ALLIES SHATTER GERMAN TUNNEL

Part of Istein Railroad Under Germany's "Gibraltar of the Rhine" Destroyed

Basel, Switzerland, May 13 (AP)—French artillery and Allied air bomb today shattered part of the Istein railroad tunnel, one of Germany's "Gibraltar of the Rhine," the destruction closed the military traffic a section of the vital army railroad incorporated in the West Wall fortifications.

Passenger traffic on this German railroad was closed after the Allied attack on a freight train near Istein and Efringen, French border towns.

The new raid and shelling of the southern rim of the Maginot line fortifications on the German railroad pierces in a double track tunnel, Germany's gateway's direct connection with Basel.

North of Swiss Border

Istein is about five miles north of the Basel border.

Heavy German troop concentrations were reported today from the Swiss side from North of Basel, where Switzerland, France and Germany come together, as east to Waldshut—a distance of 30 miles. Movement of troops toward the west reported east of this point towards the Belgian frontier.

The French also reinforced western fortifications. They have been stationed since the war in lower Alsace and the upper Jura frontier into Switzerland.

The Swiss have their Winkelried line from Basel to the Austrian frontier manned with elite troops backed by fully mobilized reserve forces.

Following the Swiss neutrality plan many reserve troops also are posted along the Swiss frontier of the Swiss Jura opposite the French frontier.

Latest British Planes Score Victory in Five Minutes of Battle

London, May 13—(CP)—Latest model British Bomber Command pursuit planes scored a victory in their first five minutes of battle by shooting down a Junkers 88 over the Dutch coast yesterday, the Air Ministry announced today.

A squadron of crack new planes, equipped with electrically controlled gun turrets, were cruising over The Hague when they spotted the Junker attempting to bomb three British ships off the coast. The British Defiants swooped on the German bomber, riddling it with guns on the first British plane, piloted by a squadron leader.

At close range, the squadron leader fired a machine-gun burst into the German from his turret, which dived to a low altitude with thick smoke pouring from his port engine. It streaked landward over the water with the Defiants in hot pursuit and finally crashed in a field south of The Hague.

Meanwhile a Spitfire accompanying the Defiants on their patrol shot down a Heinkel-111 which had also attempted to bomb a British ship at sea. The Heinkel burst up a mile and a half in the air, the Spitfire shot down the German plane. The latter crashed on land.

SWISS AIR FORCE PROTECTS TERRAIN

Pilots Receive Orders to Shoot Down Any Enemy Machine Seen Over Switzerland

Basel, Switzerland, May 13 — (AP)—The Swiss Air Force, equipped with the latest model German-built Messerschmitt fighting planes, patrolled the frontier today with orders to shoot down any unidentified flier over Swiss soil who ignored a first warning.

A foreign bombing plane was chased and hit by machine-gun fire and forced to land "on territory of its own country," the Swiss press reported. Dispatches did not name the country.

Intensified aerial vigilance followed upon reports yesterday of large-scale troop movements in Germany, north of Switzerland's frontier. The nation stood on a war footing of 200,000 troops and 600,000 citizen soldiers mobilized.

All Called to Arms

Every able-bodied citizen between the ages of 20 and 60 has been called to arms.

A German bomber was pierced with bullets from Swiss fighters two days ago as it ignored warnings from the Swiss side of the Rhine River. It made a forced landing just north of the Swiss boundary north of Basel.

The Swiss High Command's decision to act against frontier violations by German planes followed upon the bombing of the Delemont region by a German plane last week. The third such flight was May 10.

Delemont was cited for the decision was increasing fear that the German drive in Holland by German planes south of the Rhine might be intentional flights of observation.

Phantom Burglar Strikes Again

Belleville's phantom — burglar struck again Saturday night when he entered the home of J. B. Tell, 14 Mount Pleasant Road, and stole a small amount of silver coin.

The burglary was not reported until Sunday morning to police headquarters and started the break-in investigation. Entrance was gained by means of a screen window in the private dwellings on the east hill. Unlocking doors from the inside, left the door ajar to effect a hasty exit in case he was discovered or disturbed.

Here again drawers were ransacked, but only a small amount of cash was taken. Other valuables, which were available to burglars, were left untouched.

International at a Glance

LONDON—Churchill tells Commons Allies, Germans nearing "vortex of greatest battles of history"; House votes confidence in government, 381 to 9; Princess Julian and children arrive to safeguard line of succession.

PARIS—Dispatches call German drive in west "greatest attack in history"; high command says Allied troops, war materials "moving forward in huge numbers" to meet Nazi thrust.

BRUSSELS—Belgians fight stubbornly against "new attacks on all our positions."

AMSTERDAM—Dutch withdraw "with slight losses" at Zuider Zee; fierce tank battles reported; Nazis reported dropped in Amsterdam; 30,000 British troops bolster Dutch centre.

ROME — Italy reinforces western Alpine frontier with more planes; reservists called to colors.

BASEL—Swiss report aerial patrol at large-scale German troops movements reported across frontier.

AT THE BELLE

"Virginia City"

Virginia City, Nevada—through whose brawling streets the rich bonanza and gold-mad adventurers from every corner of the globe once stormed —comes to gaudy, bawdy, glittering, fighting life again on the Belle Theatre screen, in the melodramatic romance "Virginia City" which stars Errol Flynn and Miriam Hopkins. Some newspaper man of the day wrote, "West of Dodge City there was no law . . . and there lay Virginia City."

Mark Twain who worked on The Territorial Enterprise in the wild and woolly early days of the town considered no disgrace to kill a man in Virginia City and declared there were so frequent that they were treated with scant attention by the local sheets. Virginia City was the centre of the biggest gold and silver mining operations in the history of America. A million dollars in gold bullion was shipped from the stock's Lode it was called, and it became world-renowned as "The Big Bonanza."

Newly-made millionaires and built-millionaires of the day were by no means undivided in their admiration for the men of the South in the Civil War was in progress. Millions were raised for the help the Union cause to win. Millions were secretly hoarded to be sent to the capital of the Confederacy at Richmond, Virginia. When the pioneers, many of them of the gold been discovered by Kerry Bradford, a Northern sympathizer, is made prisoner in Libby Prison. Escaping he joins his outfit and is finally commissioned a major in the confederate army.

Flynn plays with all the verve he displayed in "The Adventures of Robin Hood" and is phenomenally successful "Dodge City".

In Virginia City Kerry meets Julia Hayne—Miriam Hopkins—a southern girl who is acting as a spy and to further the cause is an entertainer in the gay dance halls of Comstock Lode. Battles, murder and sudden death threaten the heroine and the hero too . . . and in the end though the Northerners win the gold mysteriously disappears. The truth of the adventure adds interest to the drama, and proves that fiction may indeed be stranger than fiction.

The popular Belle News of the Hour will be exhibited on the same program.


Fighting D. A. Richard Diz in the Battle of Britain, Flight Lieutenant Brown is shown at the Capitol and on the same program "Heaven With a Barbed Wire Fence."

SIR JOHN SIMON IS NOW VISCOUNT

His Majesty King George Honors New Lord Chancellor

London, May 13—(CP) — The King today conferred a Viscounter upon Sir John Simon, the new Lord Chancellor. Sir John was Chancellor of the Exchequer in the Chamberlain Government but was dismissed yesterday by Sir Kingsley Wood.

Sir John probably will choose his new title within the next few days.

WAR BRIEFS

Calgary, May 13 (CP)—Flying Officer Russell Hieland Dingle, 26, of Calgary and Cochrane, killed in air battles raging over Europe, according to a cable received by his parents today. Mrs. W. E. Dingle, The cable from the Air Ministry at London said that Flying Officer Russell Hieland Dingle is reported as having lost his life as the result of an operations May 13, 1940. Letter follows."

Calgary, May 13 (CP)—France would be given only a large number of heroes for our army from Canada, Sir Edward Beatty, Chancellor, Capt. the Hon. Andrew Mercer Allan, Captain Hubert de Montal, one of the city's largest building and purchasing commissions, said here last night. The commissioner heaped high praise on the Calgary and Cochrane districts during the week-end, Captain de Montal revealed.

Belfast, Northern Ireland, May 13 (AP)—Lieut.-General Franklin today commandeered Ulster Hall, one of the city's largest buildings, to house Belgian and Dutch refugees.

Paris, May 13 (AP)—An air raid alarm sounded at 8:30 p.m. (2:30 a.m. EDT) today. The alarm was not followed by bombing.

Tokyo, May 13 (CP)—Otto Reuchlin, Secretary of The Netherlands Legation, has left for the Japanese Foreign Office today that Allied troop landings each day in Norway are "a success. West India would not be necessary in the East Indies because of the presence of adequate Dutch military and naval forces. He stressed the Japanese the status quo in the East Indies would be maintained. He explained the troop landings in the West Indies were essential to prevent Germans sabotaging the oil fields.

Rome, May 13 (CP)—Il Popolo Di Roma, Italian daily, today Allied command control as "piracy worthy only of the filibusters of days gone by" from the "primary aim of damaging or, more exactly, hindering Italy's supply of every means." The paper said there was indignation throughout Italy at the "hatred of the Allied crusade".

The newspaper Tevere published a half-page cartoon showing British Prime Minister Chamberlain at the point cast in Gibraltar, entitled "The Gibraltar of the Rhine" and "The Channel." The sub-caption was "The Champions of Right and Legality at Work."

Rome, May 13 (CP)—Authorities at Scottish and English Theological Seminaries today denied the report in church circles that the schools were closing. Cardinal Hinsley's office was waiting for advice from the British Consulate. The Belgian seminary also is still open.

Italian units protecting the British-owned Suez Canal have been estimated to total more than 100.

Paris, May 13 (CP)—British military source today reported the capture of German parachutists who succeeded in landing "very far" behind the lines in Holland. The French press called upon the people to remain calm and give orders to ward off danger from parachutists.

Nazis Threaten Ten Frenchmen

Berlin, May 13 (AP)—The German high command threatened today to shoot ten captured French soldiers for every German parachutist thrown down in France.

A German communique said:

"The assertion of Herr Reynaud that German parachute troopers were foreign uniforms or civilian clothes is a lie.

"Herr Reynaud is no soldier. He appears not to know that parachute battalions are regular formations of the German army set up in peace and trained for their particular task.

"Their uniform is generally known and is adapted to the particular fighting character of the parachute soldier. It is not to be confused with civil clothing, wearing or any kind of a foreign uniform.

"Should, nevertheless, Herr Reynaud seek an excuse to veil his hate on the brave parachute troopers, immediate reprisals against French soldiers, prisoners of war will be taken by German defence forces.

"In the future, for every German parachute soldier shot, ten captured French soldiers will be shot."

HOUSE OF LORDS IS UNANIMOUS

Prime Minister Churchill and Leaders of Both Chamberlain Parties Praised

London, May 13 —(CP)— The House of Lords today unanimously approved a motion of confidence in the Churchill Government and acclaimed Premier.

Viscount Halifax, Foreign Secretary, moving the resolution, paid tribute to the British parliamentarian's "sanity of outlook, his resource and tenacity in meeting trials." He said are still at the nation's disposal.

Of Prime Minister Churchill Lord Halifax said: "He brings to his task the qualities which have already carried for him the respect and confidence of his fellow countrymen, and never more than now could their imagination, courage and determination which he commands be of greater value than they are today."

Churchill's Capacity to Inspire

The Foreign Secretary's rare capacity to inspire the resolution in Parliament and people which will surely be his in full measure "in this struggle to a successful issue."

Lord Snell, Labor Leader, told the peers that he was sure that the German people or with to prevent their natural and right development, but we will not tolerate their lust for domination or the wrecked-on-bone brutality of their present government."

Lord Snell promised the government all support, saying "the British nation is sorrowful but quite resolved to continue the task, having all its strength in an attempt to restore decency and freedom on earth."

Only One Liege Fort Taken by Foe, Says French Report

Paris, May 13—(AP)—A French war department spokesman said at mid-afternoon today that so far only one fort in the ring of forts around Liege that has fallen to the Germans is Eben Emael.

Berlin, May 13—(AP)—The German high command claimed today that German troops have broken into Liege, Belgium and captured the fort of Liege Eben Emael.

(This claim of the Nazis could not be immediately checked. The Belgian high command said its troops had "maintained their positions everywhere.")

DUTCH RETAIN WATER DEFENCE LINES INTACT

In West Gelderland Province, Below Zuider Zee, Dutch Take Stand Behind Inundations in Face of German Force Which Has Crossed Ijssel River

(By Reilly O'Sullivan Associated Press Staff Writer).

Amsterdam, May 13 (AP) — The Netherlands command announced today that its forces were making strategic withdrawals under pressure of heavy German attacks but still held their water defence lines.

It announced that Dutch forces in western Gelderland Province, below the Zuiderzee (Zuider Zee), were taking a stand behind their inundation line against a German force which has crossed the IJssel River and has made contact at points" with Dutch forces.

It said Dutch border troops had withdrawn also with pressure to prepared positions in the northeastern province.

German Claims

Germans in the north reached some points on the eastern shore of the Zuiderzee, it said.

(In Berlin, the Germa News Agency claimed that troops had taken control of the northern province of Groningen.)

Navy Used To Bomb Coastal Barges

LONDON, May 13 (CP)—Announced today that British warships had bombarded German parachute troops who landed on North Sea coast of the Low Countries.

The Admiralty's statement said:

"Since the invasion of Holland and Belgium began, strong naval forces have been operating continuously off the coast of these two countries in spite of reported bombing attacks having been made on them.

"Naval forces on land have been supported. Enemy troops landing from the air on airdromes and beaches have been bombarded. Refugees have been evacuated from the war area and brought to this country."

BERLIN CLAIMS 18,000 DUTCH CAPTURED

BERLIN, May 13 (AP)—D.N.B., the German news and propaganda agency, claimed today that the German high command had captured almost 18,000 Netherlands soldier, including a general and his staff.

(There was no immediate Allied comment on the claim.)

GERMAN ADVANCE CHECKED

PARIS, May 13 (AP)—French military spokesmen declared tonight that the German advance through southern Holland and Belgium appeared to be checked.

The great "Battle of the West" has started, the spokesman said, but it still is in o preliminary stage.

He explained this meant the advanced Allied motorized forces and Allied aviation were supporting the Belgian and southern Dutch armies and had slowed up the Nazi blitzkrieg swoop. They were giving battle pending the early arrival of the main armies of forces which were said to be nearing the line "ahead of schedule."

Daily War Survey

By The Canadian Press

Reports from the new war zone in The Netherlands and Belgium indicate that Germans is encountering difficulties in the Dutch Government and advancing.

The Netherlands the acrobatic warfare which worked so well in Poland and Norway is being used extensively with parachute troops dropping down in cities and "fifth column" Nazis already established flying off their disguises to embark upon intensified sabotage and espionage tasks.

In Belgium the attack is on a more orthodox pattern, the enemy advancing in force over the frontiers and attacking the Belgian defence lines.

Two reasons probably account for the difference, the greater degree of preparation accomplished by the Nazis within Holland and a desire to smash that country first.

In Belgium, having suffered more acutely than any other country in the last war, was probably more resistant to the peaceful penetration of enemy agents prior to the opening of hostilities than was Holland.

The quicker the Germans can occupy The Netherlands, however, the quicker they can be absorbed into Reich and prepare to resist the inevitable counter-blows of the British and French. The main purpose of the whole operation, of course, is to seize the coast and so attain positions for attacks on Great Britain.

So the aim is naturally to extend German control of the coast southward from the northern border of The Netherlands.

IF IT'S ABOUT YOUR EYES . . . SEE McFEE

Latest Bulletins

ATTACK "REDOUBLES IN VIOLENCE"

PARIS, May 13 (AP)—The French high command reported today that the German attack in The Netherlands and Belgium had "redoubled in violence, particularly in the region north of the Albert Canal, between this canal and the lower Rhine, as well as in the region southeast of Tirlemont and in the Belgian Ardennes."

TWO AIR-RAID ALARMS IN PARIS

PARIS, May 13 (CP)—Paris experienced two air-raid alarms early today, the first an hour long and the second 35 minutes. Anti-aircraft batteries went into action during the first alarm.

THIRTY CIVILIANS KILLED

NEW YORK, May 13 (AP)—At least 30 persons were killed and many others wounded during a morning bombing attack on Amsterdam, according to a French newscast picked up here by the National Broadcasting Company early today.

SEVEN ADDITIONAL CLASSES CALLED

BELGRADE, May 13 (CP)—The Hungarian government today called up seven additional classes of reservists to reinforce troops along the Rumanian frontier, it was reported here.

NAVY USED TO BOMB COASTAL BARGES

LONDON, May 13 (CP)—Announced today that British warships had bombarded German parachute troops who landed on North Sea coast of the Low Countries.

The Admiralty's statement said:

"Since the invasion of Holland and Belgium began, strong naval forces have been operating continuously off the coast of these two countries in spite of reported bombing attacks having been made on them.

"Naval forces on land have been supported. Enemy troops landing from the air on airdromes and beaches have been bombarded. Refugees have been evacuated from the war area and brought to this country."

BERLIN CLAIMS 18,000 DUTCH CAPTURED

BERLIN, May 13 (AP)—D.N.B., the German news and propaganda agency, claimed today that the German high command had captured almost 18,000 Netherlands soldier, including a general and his staff.

(There was no immediate Allied comment on the claim.)

GERMAN ADVANCE CHECKED

PARIS, May 13 (AP)—French military spokesmen declared tonight that the German advance through southern Holland and Belgium appeared to be checked.

The great "Battle of the West" has started, the spokesman said, but it still is in o preliminary stage.

He explained this meant the advanced Allied motorized forces and Allied aviation were supporting the Belgian and southern Dutch armies and had slowed up the Nazi blitzkrieg swoop. They were giving battle pending the early arrival of the main armies of forces which were said to be nearing the line "ahead of schedule."

UNION LEADER MAKES CHARGE

J. A. Sullivan, President, Says Ship Owners Were Attempting to "Scuttle" Seaman's Union

Toronto, May 13 —(CP)— A three-man conciliation board, under the chairmanship of Mr. Justice Charles Mitchell, resumed hearing of the dispute between Great Lakes seamen and Canadian Steamship Companies today and adjourned shortly after noon until Tuesday when it was made the ship owners were attempting to "scuttle" the Canadian Seamen's Union. The charge was made by J. A. Sullivan, President of the Union.

Sullivan said the ship owners had written letters to their captains instructing them not to hire Union men. He claimed this violated terms of the new agreement which brought about suspension of a strike that delayed opening of navigation this spring.

$62,000,000 IN ORDERS PLACED

Canadian Firms Have so Far Received This Total of Contracts from Britain

London, May 13—(CP-Cable) — The British Supply Board announced today that orders amounting 14,000,000 pounds ($62,000,000) already been placed with Canadian firms as part of the $9,000,000 pounds the British Government will spend in the Dominion during the first year of the war for war materials and other supplies.

In addition to the sum spent by the board, which does most of its buying through the Canadian Department of Munitions and Supply, many other orders have been placed direct from the United Kingdom through agencies here. The latter orders in the main cover raw materials and foodstuffs.

Cincinnati Reds Increase Lead In National Loop by Beating St. Louis Cards in Twin Bill

Derringer and Old Jim Turner Were the Winning Hurlers

YANKEES WIN

World Champions Break Losing Streak at Eight by Downing Boston

(By Joseph Bailey, Associated Press Sports Writer)

New York Yankees still are to be reckoned with in the American Baseball League pennant race—as everybody believed all along.

The way they bounced off the bottom of the standings yesterday to shut out Boston Red Sox 4-0 was a performance so forceful no skeptic could doubt that here were the real world's champions.

Red Ruffing whipped out that old fast ball and spread six hits smartly, struck out eight and passed only two. The champs punched out their hits in familiar fashion, two runs in the third on an error and three singles, another in the seventh on two doubles and a fluke one in the eighth on a double, a single and an error.

In the National League Cincinnati Reds proved once again that they, too, have the stuff of champions and are going to be hard to dislodge from first place. They slaughtered St. Louis Cardinals 7-1 and 13-4 in a double header. Paul Derringer allowed only four hits in the first game. Then old Jim Turner repeated even though he was shelled for 16 hits.

The double victory increased the Reds' margin to a full game over Brooklyn even though the Dodgers trumped the Phillies 5-3 with Fred Fitzsimmons' knuckle-balling Mr. Freddy Fitz to be reserved until he loaded the bases in the ninth.

Chicago Edge Out Reds

New York Giants edged out Boston Bees 3-2. Prince Hal Schumacher was effective for seven innings, fanning eight, and Fireman Walter Brown stopped a Bee rally in the eighth for the Giants' fifth straight win.

Chicago Cubs plastered another defeat on Pittsburgh Pirates 9-3 when Bill Nicholson hit a three-run homer in the eighth. Dizzy Dean gave up a home run in the first inning and was belted out in the second.

It was a rough day for the upper crust in the American League—from the Red Sox down, Cleveland Indians were thumped 5-2 by St. Louis Browns, with Elden Auker pitching relief, and Chicago White Sox tamed Detroit Tigers 7-5, getting three runs in the 13th inning.

Johnny Babich achieved his fourth victory against one defeat as Philadelphia Athletics whipped Washington Senators 4-2. Babich held the Nats to six hits.

VANCOUVER LEAFS WIN 3 IN ROW

Capture Dominion Basketball Championship From Montreal Squad

Montreal, May 13 (CP)—Western dominance of Canadian basketball continues today with Vancouver Maple Leafs their 13th representative to win the Dominion senior final to its credit of play.

Practically a composite of two other teams from British Columbia that won the title in 1937 and 1938, the Maple Leafs needed only three games in a best-of-five series to keep the Montreal cup in the west. They defeated Montreal YMHA 44-36-26, here Saturday after winning the opening games 33-26 and 46-40.

Experience joined with ability to play a major part in the Vancouver triumph. Two of their eight players were twice before on British Columbia teams that won the provincial title and four were on one previous champion.

Both Jim Bardsley, who paced the Leafs in the three games with a total of 30 points, and Slim Art Willoughby second highest scorer with 25 points, played with University of British Columbia champions in 1937, and Art Vancouver veterans squad that won the title in 1938.

Vancouver, who started back home yesterday, will get the cup from Victoria it won in 1938 by the Dominoes last season. Their triumph made it four years straight for British Columbia teams.

League Leaders

(By The Associated Press)

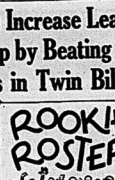
American League

Batting: Averill, Detroit, .468.
Runs: Case, Washington, 34.
Runs batted in: Foxx, Boston, 27.
Hits: Cramer, Boston, 50.
Doubles: Bonureau, Cleveland, 12.
Triples: Travis, Washington, and Jutnich, St. Louis, 3.
Home runs: Trosky, Cleveland, 7.
Stolen bases: Case, Washington, 10.
Pitching: Babich, Philadelphia, 4-1.

National League

Batting: Danning, New York, .414.
Runs: Leiber, Chicago, and Mize, St. Louis, 15.
Runs batted in: Lombardi, Cincinnati, and Ott, New York, 21.
Hits: Leiber, Chicago, 31.
Doubles: Padgett, St. Louis, 8.
Triples: Ross, Boston, 6.
Home runs: Mize, St. Louis, 6.
Stolen bases: Frey, Cincinnati, 6.
Pitching: Wallers, Cincinnati, 4-0.

ROOKIE ROSTER



TOM TURNER, catcher, Chicago White Sox . . . a .313 belter from Hamden, where he had played 127 games . . . only 24 years old . . . a right-hander standing over six feet . . . before going to Houston, Turner played outfield, first base and caught for Columbus, Ga.

DOZEN EXPECTED TO START IN KING'S PLATE

Katie Bud and Star Gaiety, Two Fillies, Must be Considered on Saturday

RACE FIRST DAY

Hendrick's Dark Comet Still Class of the Crop Fighting for the Guineas

Toronto, May 13—(CP) The turf adage about steering clear of fillies during the Spring doesn't run to form when applied to Canada's premier race, the King's Plate. At least two — Katie Bud and Star Gaiety—will start in the 51st running Saturday. Neither can be overlooked.

Fillies never have been successful in the Kentucky Derby. Only Regret has won. The history of the King's Plate, however, is spotted with triumphs. Since the distance was set at a mile and an eighth in 1924 seven have galloped home to capture the King's 50 guineas.

The last was in 1935 when Sally Fuller, owned by Edward P. Seagram of Waterloo, Ont., won. Others were Queenway, Young Kitty Trouble, Fairbank, Aymond and Maternal Pride.

Katie Bud and Star Gaiety must be considered in a field that lacks a shining star, although a dozen horses are expected to face the starter.

Katie Bud, owned by Dave Uarsity of Toronto, starts back consefully as a juvenile. She won three races of 12 starts. One of the victories came in the Coronation Stakes, a six-furlongs sprint. Star Gaiety, owned by the Brindals stable and trained by Jimmy Bracken, earned the early nearing peak form with a 1:58 4-5 trial over the distance. However that she had not been seriously considered.

George Prentice's dark Comet, the early favorite, stepped further into the leader's role with a handicap fitness trial. He broke well and accompanied by Ridge, a thrashe-mare, covered the distance in 1.58, the best time to date.

Sports Roundup

(By Eddie Brietz Associated Press Sports Writer).

New York, May 13 (AP)—Rumor foundry: Larry MacPhail will resign as head baseball mentor of the Brooklyn Dodgers to become president of Long Island—probably Minesla—if he can get the consent of the Valentines and Giantis....It will be promoter....Congress, Brooklyn baseball....Chicago Cubs are mourning Big Bad Joe Medwick's fan, Danny Cahill...He made the spring training trips regularly for 20 years and was one of the players intimately since the days of Frank Chance.... Cahill was a promoter; Mike Jacobs hasn't staged a fight in the Detroit Olympia Club since taking over, but he's already in the red worth....Cancellations, etc.

Today's guest star.

Hank Rabun, Denver Rocky Mountain News; Venture Boy who meets Joe Louis in a return match next month, has turned squat tag into big business."

BIMELECH SCORES SMASHING WIN IN PREAKNESS

Great Three-Year-Old Colt Will Start in the Belmont, June 8th

GALLAHADION THIRD

New York, May 13.—(AP)—Bedmont and Bimelech seem to go together naturally, and by the time Belmont winds up its 26-day Spring meeting which starts this afternoon, it should be seen whether Bimmie is the super horse he looked to be after winning the Preakness Saturday or "that nag" he was after losing the Derby the week before.

There's no doubt that Colonel E. R. Bradley's three-year-old is the most talked-of horse in training right now or that Belmont is the place to determine its genuine class.

Beaten in the Derby by the 35-1 outsider, Gallahadion, Bimelech came back at Pimlico Saturday to score a smashing victory in the Golden Jubilee Preakness before 50,000 fans. Some fans want to see him in one more race before the Belmont strakes—before they decide finally as to his greatness. Belmont will be on June 8.

Mioland, beaten by two lengths in 1 3-16 miles in the Preakness and the stretch-running Gallahadion, which was third, both were full of run when they finished.

1st Infantry Brigade Of Canadian Troops Leaves Aldershot For Advanced Training

By EDWIN JOHNSON

(Canadian Press Staff Writer)

Aldershot, England, May 11 (CP).—As part of the pre-arranged training programme, the entire personnel of the First Infantry Brigade of the Canadian First Division bade a temporary farewell to the familiar haunts of Aldershot today and for a brief spell will be housed under canvas on the rolling, grassy plains of one of those areas known as "Some where in England".

Like two divisional machine-gun units which moved to the new camp site two weeks ago, the First Brigade left for its secret destination by motor transport and rail. With the convoy went all the brigade's equipment and such stores as will be required during the absence.

It was the first large scale shift of Canadian troops since the division began training in England. The advance column moved out on schedule, headed by its commanding officer, Brigadier Armand Smith, but despite the problems attending such a big undertaking the convoy reached its destination within minutes of the set time.

Traffic along the route was regulated by men of the Divisional Provost Company in accordance with plans which would govern similar moves in the actual theatre of war.

During the period the brigade will live under canvas the men will be given sound training in formation and other advanced field exercises. At the close of this phase of the syllabus, the troops will return to their quarters in the Aldershot area and then will be replaced by the Second Infantry Brigade. The Third Brigade will follow later.

TORONTO LEAFS LOSE TWIN BILL TO THE BISONS

Canadian Team Sinks Further Into Mire of Cellar Position

ROYALS LOSE TWO

Kemp Wicker Loses First Game of the Year to the Orioles

(By the Associated Press)

Regardless of what else may happen in the International League this season, it appears unlikely that either the northern or southern section of the circuit will overpower the other half to any appreciable extent.

Today's standing shows the first division equally divided between northern and southern teams. And although a couple of doubleheaders can produce big changes, the four top teams look as if they might stay up there.

Jersey Giants won a doubleheader Monday from Newark—and they had to in order to hold their lead. Rochester Red Wings and Baltimore Orioles remained tied for second, just one game behind by beating Syracuse and Montreal, respectively, in twin bills. Buffalo Bisons took two from Toronto to hop over Montreal and Newark into fourth place.

The position of the Bisons is perhaps the biggest surprise found in the first division. Ollie Carnegie came up with the blow that beat Rochester in yesterday's first game 4-3 when he belted a long hit with the bases full in the 10th inning. His team-mates took the hint, putting together bursts of six and nine runs to take the second game 16-9.

After pulling a season-record crowd of 15,218 into Newark's Ruppert Stadium, Jersey City pulled out two decisions by the home run route, 5-4 and 5-0. Johnny Dickshot hit for the circuit in each game to account for five runs while Jimmy Vernon belted one with the bases full in the opener.

Rochester had to go 13 innings to take the opener from Syracuse 4-3 on two hits a balk and an error plus Mike Ryba's fine relief pitching. Then young Stan Hiz hurled a three-hit ball to take the nightcap 8-3 with the aid of an early assault on Cy Blanton.

Kemp Wicker, Montreal's mound ace, suffered his first defeat of the season when the Orioles touched him for five hits and two runs in the 11th to win 7-6. Then Baltimore blasted three more pitchers for 10 runs in four innings to take the nightcap 13-4.



General H. G. Winkelman, commander-in-chief of the Dutch army, has a shovel, as shown at his desk. On his shoulders rests the responsibility for the defence of his country today.



Between the Lines

with Ken L. Colling

When Bimelech won the 50th running of the Preakness on Saturday he upset any chances of Gallahadion turning the "hat trick" in American classics. Only in recent years have United States tracks accomplished when a three-year-old triumphed in the Kentucky Derby, the Preakness and the Belmont Stakes in succession. It takes a great piece of horse flesh to pull this trick. Sysonby, only three-year-olds ever rose to the heights of accomplishing the "hat trick" in turfdom in the U.S.A. They were Sir Barton, the Canadian-owned horse in 1919; Gallant Fox in 1930; Omaha in 1935 and War Admiral in 1937 and all but Sysonby. "Big Bim" was a favourite to turn the trick in 1940, but Gallahadion threw the dope bucket in the Kentucky Derby. Sir Barton was a great runner, but he saw his finish when beaten in that famous classic's race as Kentucky Derby winner in 1919 when Man o' War beat him. Incidentally Sir Barton was the previous "hat trick" horse—Gallant Fox.

Possibly the greatest three-year-olds were Man o' War and Gallant Fox, but they did not go on to run the handicap year after year as did Exterminator, Sun Beau and Seabiscuit. Take Man o' War for instance—he won eleven starts as a three-year-old, while Gallant Fox copped six seven on dozen, including staggering two mile gold cup race. Seabiscuit was no horse. The Fox's winnings as a 3-year-old were $167,806, an all-time high. It is said that Gallant Fox, in two seasons, ran only 40 minutes, for an average of about $10,000 per minute or $166.66 a mile, which is some mile racing come rather high wherever the Fox was concerned. Incidentally there will be no "hat trick" in American racing this year, after Bimelech's great run in winning the Preakness. Gallahadion, Bimelech's rival at Churchill Downs one week previous, no doubt Col. Bradley's great horse, will have joined Gallant Fox, War Admiral and the others, as triple winners of three - year - olds. Incidentally Mioland seems to be developing into a stable mate of the great Seabiscuit.

Insofar as the 50th running of the Kentucky Derby was concerned, it was Bimelech all the way. Andy H. Stamped "Big Bim" early in the start, but Jockey Smith righted the big fellow and took the lead and never to be headed and Smith did not so much as lay a whip or spur to the winner. Mioland came from nowhere to finish second, and Gallahadion, the Kentucky Derby winner of a week previous, was third. Jockey Smith says now that Bimelech did not like the Churchill Downs track and many who thought "Big Bim" was over-rated are inclined to believe Smith. Bimelech's time for the Preakness was 1.58 3-5 minutes, just two-fifths of a second under the Maryland classic record time. Had Bimelech been pressed on Saturday no doubt he would have established a record. In winning Bimelech earned $51,950.00 for Col. Bradley, the big turf event in the U.S.A. for 3-year-olds is the Belmont Stakes, when "Big Bimmy" will again rule the favourite.

With the softballers having had the greatest opening day in the spring training for some weeks, the baseball diamondists will swing into the picture with their softball opening workout at the Collegiate Campus on Wednesday night. Belleville has a team entered in the Bay of Quinte League, along with Picton and the 41st Battery of Napanee, while efforts to include an interlocking schedule with the clubs in the Lake Shore League are in the making. In the meantime, however, the local management is anxious to have every boy in Belleville, who is anxious to play baseball, attend the spring training practices, as the Belleville entry has to be completely overhauled and much new and energetic blood added to the local roster before another baseball season rolls around. Two practices are on the card for this Wednesday and Thursday nights at the Collegiate campus.

It appears as though the heavyweight fight game is in such a slump at the moment that Joe Louis and past champions are now taking turns knocking one another in magazine articles. The boxing commissions can't collect taxes on such fights.

When Ernie Hamilton, of Montreal, told the Interprovincial Rugby Football Union (The Big Four) there would only be one football team in Montreal this season the news must have rocked the Peterboro rugby interests until they are chewing aspirins like Wrigley's. With Hugh Campbell at the helm the Peterboro rugby outfit is ready to sponsor a strong team in the senior O.R.F.U., but with only Sarnia and the Petes left, things look rather glum, to say the least. However, there is a movement on foot to substitute both Cobourg and Dundas in the matter of senior grid entries, but from distance that looks highly improbable. At their annual meeting the Big Four voted $75,000 as an all-time high, but it is said that Gallant Fox, in two seasons, ran only 40 minutes, for an average of about $10,000 per minute or $166.66 a mile, which is some mile racing come rather high wherever the Fox was concerned. Incidentally there will be no "hat trick" in American racing this year, after Bimelech's great run in winning the Preakness. Gallahadion, Bimelech's rival at Churchill Downs one week previous, no doubt Col. Bradley's great horse, will have joined Gallant Fox, War Admiral and the others, as triple winners of three - year - olds. Incidentally Mioland seems to be developing into a stable mate of the great Seabiscuit.

Insofar as the 50th running of the Kentucky Derby was concerned, it was Bimelech all the way. Andy H. Stamped "Big Bim" early in the start, but Jockey Smith righted the big fellow and took the lead and never to be headed and Smith did not so much as lay a whip or spur to the winner. Mioland came from nowhere to finish second, and Gallahadion, the Kentucky Derby winner of a week previous, was third. Jockey Smith says now that Bimelech did not like the Churchill Downs track and many who thought "Big Bim" was over-rated are inclined to believe Smith. Bimelech's time for the Preakness was 1.58 3-5 minutes, just two-fifths of a second under the Maryland classic record time. Had Bimelech been pressed on Saturday no doubt he would have established a record. In winning Bimelech earned $51,950.00 for Col. Bradley, the big turf event in the U.S.A. for 3-year-olds is the Belmont Stakes, when "Big Bimmy" will again rule the favourite.

With the softballers having had the greatest opening day in the spring training for some weeks, the baseball diamondists will swing into the picture with their softball opening workout at the Collegiate Campus on Wednesday night. Belleville has a team entered in the Bay of Quinte League, along with Picton and the 41st Battery of Napanee, while efforts to include an interlocking schedule with the clubs in the

AT THE CAPITOL

"Heaven with a Barbed Wire Fence"

Going nowhere, with no one to turn to but each other, a hitch-hike girl and a boy "on the road" have got a nerve to be in love, but you can expect them to wait for heaven? Their situation makes for highly dramatic and interesting screen fare at the Capitol for where "Heaven with a Barbed Wire Fence" is now showing. Jean Rogers, Raymond Walburn, Marjorie Rambeau, Glenn Ford and Nicholas Conte are featured in the cast. Ricardo Cortez directed. And on the same program—

"The Devil is Driving"

They found one fightin' prosecutor who was too hot to handle—when his son-sister combination turned on the heat! That's "Richard Dix, star of Columbia's "The Devil is Driving."

He keeps gillery the playboys who painted the town red with wine, women and song—and shamed the highways red with blood, terror and tears! These playboy killers cringed when this two-fisted D.A. cracked down! Here is one of the most shocking stories that ever scorched the screen with its flaming fury!



PREAKNESS WINNER

'BIG BIM"

Col. Bradley's great three-year-old, Bimelech, that, although losing the Kentucky Derby, came back to prove he was a great race horse and won the 50th running of the Preakness at Pimlico track on Saturday. With Jockey Smith up "Big Bim" had little trouble in vanquishing the field as many of the entries threatened him, but the pride of the Bradley stables won by a length and without whip or spur, covering the Preakness distance in 1.58 3-5 minutes, only two-fifths of a second under the record. Mioland was second and Gallahadion, the Kentucky Derby winner, third.



Mrs. Ethel V. Mars, RIGHT, owner of Gallahadion, the 3-year-old colt that won the Kentucky Derby, and her daughter, Mrs. Alex Penny admire the trophy that was delivered to her four days after Gallahadion won the derby at Churchill Downs. A severe cold prevented Mrs. Mars from attending the Derby. In Saturday's running of the Preakness at Baltimore, however, Gallahadion finished third to Bimelech and Mioland in that order.

OWNER OF GALLAHADION ADMIRES TROPHY

AUTO FINANCE

AUTO LOANS REFINANCING

On terms and at rates which you will find most reasonable. Quick service, courteous treatment and cut-edge rates for borrowing. Only the owner signs. Transact business with the largest company of its kind in Canada.

D. H. MARSHALL

17 Bridge St. E. Phone 3171

Representing CAMPBELL-PATTERSON FINANCE Windsor, Hamilton, Toronto, Ottawa

Business Directory

SURVEYOR

MARVIN LEMON LAND SURVEYOR Belleville

134 Front St. Belleville Phone 2329 M4-1m

STOCKS & BONDS

EDGAR and CRAWFORD, MEMBERS Toronto Stock Exchange. Phone 3738, Ross 6, Salmsbury, wanted. Inquire. 20-tf

MINERAL BATHS

MINERAL BATHS AND MASSAGE. The finest treatment for Neuritis, Sciatica, Sores, Lumbago, Rheumatism, Colds, etc. Separate Rooms for Ladies and Gentlemen. Graduate Nurse in Attendance. Radiostat and Infra-Red Radiations. Consultation or literature free. Mineral Treatments. 4214, Bridge St., East, Belleville, Ont. Phone 1274.

INSURANCE

The Slaught of Fire loses half Its Terrors when you're protected with our Fire Insurance.

SANDY BURROWS and HOWARD FROST

Life and FIRE INSURANCE Phone 682 24914

HALL & EARLE

General Insurance, Fire, Automobile, Accident and Plate Glass. 278 Front St. Phone 1158w

LEGAL

S. GORDON ROBERTSON, Barrister, etc. Solicitor, Notary Public, Bulls Block, No. 2, 249½ Front St., Belleville, over Quick and Robertson's. 827-1y

CAMERON and SPRAGUE, Barristers, Solicitors, etc. Solicitors for the Dominion Bank Building, corner Front and Bridge Streets, Belleville, Ontario.

E. V. WELLS, BARRISTER, SOLICITOR, Notary Public etc. 13, Campbell St. Belleville. Telephone 14. Money to loan on mortgages. 019-tf

The Stars Say

For Tuesday, May 14

By GENEVIEVE KEENE

ADVERSE planetary influences dominating this day forecast sudden upheavals, commotion, strife and cross purposes generally—all precipitated without warning and with unpredictable denouement, strange and critical situations seem to "pop up from nowhere, and the only immediate adjustment there is little to be expected in the way of help from elders, superiors, employers or others who might be in a position to assist. Perhaps much



John Rogers is a black-like girl and Glenn Ford's "on the road" in "Heaven With a Barbed Wire Fence," now showing at the Capitol and on the same program Richard Dix in "The Devil Is Driving."

TO LET

1 LARGE UNFURNISHED FRONT room; gas privileges. 72 Bridge St., Phone 1201J. m13-3t.

241 BRIDGE STREET EAST — Brand new 7-room modern, semi-detached frame house, living room, dining room, kitchen, three bedrooms, bath and furnace. Possession June 1st. Inspection by appointment. Apply Insurance Agents, Belleville Locators, Geo. N. Gorman, Prop., 166 Front Street, Phone 99, House Phone 687. m13-tf

270 CHARLES STREET, RESIDence of Mr. E. R. McBride, hot water heating, coal fire place, hardwood floors throughout, living room, dining room and kitchen, three bed rooms, bath, garage and attractive grounds. A very desirable home. Apply Geo. N. Gorman, (Belleville Locators), 166 Front Street, Phone 99, House Phone 687. m13-tf

TWO UNFURNISHED ROOMS with light and water furnished. 83 1-2 Station Street. m13-3t.

HOUSE ALL MODERN CONVENIences. Continuous hot water, hardwood floors, residential district. Apply 21 Alexander St. m11-3t

ONE EXTRA LARGE DOUBLE bedroom. Healthy district. All conveniences with board, 32at Hill Phone 837W. m11-3t

APARTMENT ALL CONVENIENces; hardwood floors, garage. Phone 290. Apply 266 Albert. m11-3t

LARGE BRIGHT WELL FURnished room with modern conveniences. Convenient to business section. Apply 22 Bridge East or West.

FIRST CLASS 4 ROOM APARTment, heated, with bath, electric refrigeration and stove, also 3 smaller apartments. Will furnish if necessary. Also office Burrows Block, 249 1-2 Front Street.

2 OR 3 HEATED ROOMS, ALL conveniences for light housekeeping. Adults only. Apply 176 Foster Avenue. s16-dtf

$33 PER MONTH, WATER rates paid; desirable brick house on Charles Street, hardwood floors, fire place, hardwood floors, garage. Immediate possession. Inspection cheerfully decorated. Exclusive Agents Geo. N. Gorman, (Belleville Locators), 166 Front Street, Phone 99, House Phone (after 6.30 p.m.) 687. m11-tf

202 GEORGE STREET — LOWER Suite in the Marshall Apartments. Bright and large, living room with coal fireplace, dining room, two bed rooms, bath, sun room, kitchen, garage. Electric and refrigerator supplied. Inspection by appointment only. Exclusive agents, Belleville Locators, Geo. N. Gorman, Prop., 166 Front Street Phone 99, House Phone 687. M4-tf

214 DUFFERIN AVE, NORTH OF Bridge St., very desirable hardwood floors, with coal fireplace, dining room, kitchen (wood for range), four bedrooms, sun room up and down, hardwood floors throughout, bath, furnace, garage Available now. Exclusive agents, Belleville Locators, Geo. N. Gorman, Prop., 166 Front St. Phone 99, House phone (after 6.30 p.m.) 687. M1-tf

APARTMENT NEWLY DECORATed. 46 W. Adam St., apply on premises or phone Hotel Belvedere.

11 MURNEY STREET, JUST below Catherine Street, solid brick house, double rooms, kitchen and den downstairs and three bed rooms and bath upstairs, hardwood floors throughout. Hot water and excellent garden. A warm, comfortable and bright home. Exclusive agents, Belleville Locators, Geo. N. Gorman, Prop., 166 Front St., Phone 99. House Phone (after 6.30 p.m.) 687. s6-tf

AUCTION SALE

Tuesday, May 14, at 1.30 p.m., 91 Bridge Street West. Mr. Gael, executor, near new Newcombe piano, 6 piece walnut living room suite, easy chairs, small tables, coal stove with oven, sideboard, couch and carpets, bedroom suites, dressers, and stands, cooking utensils, curtains, garden tools, etc. Terms cash.

NORMAN MONTGOMERY, Auctioneer, Phone 1170. m8-10-13

finesse, tact or subtle influence might be brought to bear on such resistance.

Those whose birthday it is would find it well to be on guard for a year of disruption, disintegration, sudden reversals or a avalanche of sudden and unpredictable visitations, which may be breath-taking as well as dramatic. Those from whom wise counsel or solid assistance might be expected may not co-operate unless approached in a delicate, diplomatic or subtle manner, in which their emotions are not given rigorous training in youth.

A child born on this day may have certain cleverness, peculiarly exacting or intuitive, but generally it may be restless, erratic, irresponsible and not prone to the "straight and narrow path," unless given rigorous training in youth.

TO LET

GIRL 14 TO 16 FOR PART TIME light work in store. Write Box X, Ontario Intelligencer. m12-3t

PLUMBER, APPLY IN PERSON. L. W. Kokesh, 126 Burnham St. m13-3t

UPRIGHT PIANO COMPLETE with bench in perfect condition. Apply 236 1-2 Front Street, Apt. 2, over Zeilers. m12-3t

ONTARIO SEED POTATOES FREE of disease, seven varieties 60c to $1. Albert Perry, Trenton, one mile east of Airport on No. 2 Highway. m12-1t

YORKSHIRE BROOD SOW WITH eight choice pigs, 7 weeks old $40. Phone 15 ring 1-1. m13-1t

ABOUT 2 TONS OF MIXED CLOVer hay. Fred Burd, Foxboro. m13-1t

NEW STEWART CLIPPING MAchine; only shorn 70 sheep. In good condition. Also one horse. Edgar Moreton, Stirling. m13-1t

DARK BROWN PRAM $16; LARGE size steel crib $4; adjustable high chair, lets down into play table, $4. All in excellent condition. Phone 443. m13-1t

GOOD EARTH FOR FILLING free for building. Phone 1268 or call at 161 Dufferin. m13-2t

PIGS, SEVEN WEEKS OLD, $4 each. Apply Charles Culley, 4th Con., Sidney, R. 2, Frankford. m13-3t

270 CHARLES STREET — IF YOU desire a very desirable, cozy, [illegible] decorated home, be sure to show us the residence of Mr. E. R. McBride, 270 Charles Street, north of Victoria Avenue. Hardwood floors throughout, fireplace, hot water heating, sunroom, dining room and kitchen, good basement, garage and nice grounds with many perennials. Reasonable price and terms. Inspection by appointment. Exclusive agent, Geo. N. Gorman, (Belleville Locators), 166 Front Street, Phone 99, House Phone 687.

SAXOPHONE, CONN, E FLAT ALto, silver plated, gold bell, completely overhauled in all new pads. Bargain for quick sale. Phone 2410M. m13-3t

FIRE AND STOCK BRICK. APPLY Timber Products Building, Trenton, Wrecker Frankel Brothers, Toronto. Salesman, foreman on job. Brick good condition. m12-3t

PIANO, USED, MASON RISCH, upright, good condition, $85.00, terms if per week. Lipson's Furniture House. m13-1t

CHESTERFIELD SUITE, 3 PIECE, mohair, used about 6 months. Perfect condition. Regular price $125. Sacrificing now for $65. Easy terms. Lipson's Furniture House. m13-1t

DESIRABLE BUILDING LOTS ON Bay of Quinte. Apply Harry Ketcheson, Trent Road. m9-13-16-20

GEO. N. GORMAN (Belleville Locators), would like to talk with persons interested in the purchase of real estate, regarding listings, sales or exchanges. We 49 West Bridge Street, a fine property with excellent view of Bay of Quinte. All modern conveniences arranged. Phone 99 or 687. 6.30 p.m. 687. 166 Front Street, opposite city Hotel.

DOUBLE FRAME HOUSE IN EXcellent state of repair and well decorated—23 and 25 1-2 Murney Street—all conveniences, side and fire rooms the other. Good garden. Low price for quick cash sale. Inspection by appointment. Exclusive agents, Belleville Locators, Geo. N. Gorman, Prop. 166 Front Street. Phone 99, House Phone (after 6.30 p.m.) 687. m13-tf

MAN'S BICYCLE, GOOD AS NEW. Iron bed and springs, library table, dog house. Apply 421 Bleecker Ave. m10-3t

178 JAMES STREET—DESIRABLE roughcast house in good state of repair, with all conveniences, garage. Reasonable price. Exclusive Agents, Belleville Locators, Geo. N. Gorman, Prop., 166 Front St., Phone 99 House Phone 687. M7-tf

PROPERTIES FOR SALE IN ALL parts of city from $700.00 to $7,000.00. See our office before buying. Belleville Realty Co., H. R. Wilson, Prop. Krause Block. a27-tf

229 CHARLES STREET, AT THE corner of Queen street—one of the most desirable building lots in the city together with roughcast house. This could be conditioned for four valuable property. Exclusive agents, Belleville Locators, Geo. N. Gorman, Prop., 166 Front street. M5-tf

ON TRENT ROAD THIS SIDE OF Ontario School for the Deaf — the desirable property of Mr. E. F. Anderson—electricity and city water — double rooms, kitchen, pantry, three bedrooms, three piece bath, full basement, hot water heating, oil burning, garage, stable and hen house; about an acre of land. To buy side of road. A very desirable property. If interested act at once. Geo. N. Gorman, (Belleville Agent), 166 Front Street, Phone 99, House Phone (after 6.30 p.m.) 687. M2-tf

WANTED

BEER—In Belleville on Monday, May 13th, 1940, at her home, 143 Mount Pront Street, Susan Drake, wife of the late William Beer in her 83rd year.

The funeral will take place from her late residence on Wednesday, May 15th, 1940, Service at 2.00 p.m. D.S.T. Interment Belleville Cemetery.

WELLBANKS — In Rednersville, Prince Edward County on Sunday, May 12th, 1940, Mrs. Harriet Caroline Wellbanks, widow of Stanley Wellbanks, in her 72nd year.

Resting at the Martin Funeral Home, Church Street, Belleville, from where the funeral will take place on Tuesday afternoon, May 14th, to the United Church in Rednersville, for service at 2 o'clock (Daylight Saving Time).

Interment Albury Cemetery. m13-1i

NOTICE TO CREDITORS AND OTHERS

IN THE ESTATE OF WILLIAM WESLEY SAGER, DECEASED.

NOTICE is hereby given pursuant to the Trustee Act that all persons having claims against the Estate of William Wesley Sager late of the Township of Ameliasburgh in the County of Prince Edward, Farmer, are required to send particulars of their claims in writing of their claims duly verified to the undersigned on or before the fifteenth day of June 1940.

AND NOTICE is further given that after the said date the Executrix will proceed to distribute the Estate having regard only to such claims as she shall then have had notice.

Dated this thirteenth day of May 1940.

T. Y. WILLS,
15 Campbell Street, Belleville, Ont.
Solicitor for the Executrix.
m13-20-27 j3

MEN WANTED

A GOOD BUSINESS PAYING good income and with future possibilities. Selling Families Products and women with car preferred, have found the secret of success. Why don't you get in on it too? NO OBLIGATION. Ask for FREE catalogue describing thousand products and plan. FAMILEX PRODUCTS, 870 St. Clement St., Montreal. M6-13-20-27-J3-10-17-24

NEEDED IMMEDIATELY, RELIable man with car, between 25 and 50 years of age, to call on established demand for World Famous Food Products. Soaps, Disinfectants, Medicines, Mineralized Stock and Poultry Tonics, Fly Spray, in nearby rural route. Previous experience helpful. Selling experience not required. Applicant must be satisfied with $30.00 weekly at start. Credit furnished right party. Write NOW, Mr. J. R. Watkins Company, Montreal, Que. Dept. O-B-15. M6-13-20-27

HARDWOOD FLOORS

NEW FLOORS laid and finished complete. OLD FLOORS made new by refinishing.

GLEN ELLIOT
Phone 1868W 161 Foster Ave. A30-1m

MOVING & CARTAGE
Also GRAVEL FOR SALE
Phone 583r32
M13-3t

FRIGIDAIRE
ELECTRIC RANGES and REFRIGERATORS from $129.00 up
LOW DOWN PAYMENT.
EASY TERMS.
Walker Hardware COMPANY LIMITED.
248 - 50 FRONT ST.
M13-3t

NOTICE

LICENSE FOR BICYCLES

TAKE NOTICE that By-law No. 1939 passed on the 26th day of February, 1940, provides as follows:

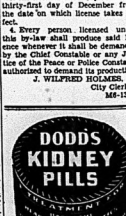
1. That all residents of the City of Belleville shall procure a license before using bicycles on the public streets of the City of Belleville.

2. That all such licenses shall be obtained at the office of the City Treasurer for which an annual fee of twenty-five (25c) cents shall be paid to the said collector.

3. All licenses shall expire on the thirty-first day of December next from the date on which license takes effect.

4. Every person licensed under this by-law shall produce said license whenever it shall be demanded by the Chief Constable or any Justice of the Peace or Police Constable authorized to demand its production.

J. WILFRED HOLMES,
City Clerk.
M6-13-20



LOST

Tenders will be received to May 31st, 1940, for one used, Centenary United Church 21x70, timber frame, pine siding and sheeting. Highest or any tender not necessarily accepted.

Address tenders

EDGAR O. RAY,
Secretary-Treasurer,
Centenary Church, R. 2, Belleville.
m13-3t

LOST

WEDNESDAY AFTERNOON BEtween Schryver's drug store and Dominion store, navy blue kid gloves, white trim. Reward. Phone 2236. m13-1t

PERSONAL

ASK US ABOUT SLENDOOR TABlets. $1. Dolan Drug Druggist.



SAVE! BUY AT LOW PRICES

BORROW THE MONEY

● A low cost loan enables you to save money on everything you buy. Come in today for information!

QUINTE FINANCE and SECURITIES LIMITED
168 Front St. Phone 168
BELLEVILLE

RECOVER FROM SHOCKS

Campbellford, Ont., May 13 (CP) Mrs. Ernest McCook and Miss Julia McArthur were recovering today from shock and bruises, received Saturday when they were knocked down by an automobile at a main intersection. The car was driven by Robert Melville, Stirling.

Critical treatment the women were taken to their home in Percy township.



New star team of Miriam Hopkins and Errol Flynn debuts in "Virginia City," roaring tale of the Old West, featuring Randolph Scott, now on the Belle screen.

NAZIS ATTEMPT

(Continued From Page One)

Germans Deny Allegation

(German diplomats have denied that their parachutists troops wore anything but their distinctive, greygreen cover-all uniforms. Germany threatened reprisals against Belgium and The Netherlands today through neutral diplomatic channels that any evidence of dealing with them in a manner contrary to international law" would lead to severe reprisals.

"The official interpretation of this warning, it was threatened that 10 Allied soldiers would be executed for every parachute trooper shot contrary to international law, a note from Premier Reynaud's office yesterday announced that any enemy parachutists found in France not wearing their national uniform would be shot.

Very Well Informed

This source said the parachutists were very well informed about the localities in which they land and instances were reported in The Netherlands of their going directly to addresses of German sympathizers.

He said the number of German planes destroyed in air combats, by anti-aircraft and on the ground was believed to exceed 200. The number included Messerschmitt fighters shot down by the Royal Air Force, he said.

He said there was any truth in a German claim that 30 British fighting planes had been shot down, saying only that one of that type had been damaged. German claims were widened today in a report of the German news agency that 36 planes had been shot down in The Netherlands.)

TRAFFIC ACCOUNTS

(Continued From Page One)

John Green, 20, London district, died a few hours after he was hit by a car which he was a passenger struck a bridge abutment. Thomas Lee, 20, London, was charged with manslaughter.

Irene Hall, 14, Vinemount, Ont., died in Hamilton Hospital Saturday. Two children suffered arm and leg injuries when the car they were in overturned at Ingersoll, Ont.

Fred Smith, 48, Toronto, died of heart seizure a short time after he became involved in an argument in a Toronto street car. He knocked to the floor by an unnamed man.

A well-known baseball player in Port Credit, Edward (Buck) Champion, died in a Toronto hospital of burns suffered in a boiler explosion at an industrial plant near Port Credit. Seven-year-old Ruth Farrow of Hamilton, Ont., died of burns received when her clothes caught fire at her farm home.

At Perrault Falls, Ont., Harry Felsher, 38, died of burns received in her home when fire which was ignited by a spark she attempted to light it with coal oil.

The body of George E. Hull, 37, Dundas, was found in his automobile near Waterdown, Ont. Hose attached to the exhaust pipe was led into the rear seat of the car.

Andrew Miller, 55, Toronto, died five days after a horse attached to the bread wagon he drove trampled him when it became frightened and bolted.

THE DRESS QUESTION



The Man who enjoys good Clothes, will now be considering the Dress question.

The Man who is posted and wants the very best of Clothes, "will drop in and leave his order in our Tailoring Department. We are not cheap Tailors, neither are we high-priced, just enough to insure satisfaction in every detail. We have the best Tailors:

LEISHMAN — JOHNSTON and SHIFFER-HILLMAN

QUICK & ROBERTSON

TAILORS and CLOTHIERS

John Norrish, 80, Toronto, and Mrs. Matilda McCracken, 80, died of injuries suffered in falls in their homes.

ITALY REINFORCES

(Continued From Page One)

Italian authorities resumed requisitioning trucks for the second time since the outbreak of the war last September. A reliable source said 2,000 trucks were requisitioned in Rome alone.

There was an unconfirmed report the sale of foreign newspapers, including The Vatican l'Osservatore Romano, was to be prohibited in Rome.

Mussolini Busy On Sunday.

Premier Mussolini ordered further improvement of the line in a busy Sunday session which he conferred with high officers of the army, including those who command some of the 1,500,000 men mobilized.

There was an unconfirmed report the sale of foreign newspapers, including The Vatican l'Osservatore Romano, was to be prohibited in Rome.

Mussolini Busy On Sunday.

Premier Mussolini ordered further improvement of the line in a busy Sunday session which he conferred with high officers of the army, including those who command some of the 1,500,000 men mobilized.

Italian authorities resumed requisitioning trucks for the second time since the outbreak of the war last September. A reliable source said 2,000 trucks were requisitioned in Rome alone.

There was an unconfirmed report the sale of foreign newspapers, including The Vatican l'Osservatore Romano, was to be prohibited in Rome.

Letter to the Editor

Y. M. C. A. Thanked For Donation of Sports Equipment

Picton, Ontario,
May 11, 1940.

The Editor,
The Ontario Intelligencer,
Belleville, Ontario.

Dear Sir,—

I wish to take this opportunity of expressing our appreciation to the Y. M. C. A., of Belleville, Ontario for the numerous articles of sports equipment which we received today. The sporting goods consisted of a number of softballs, bats, gloves and masks, enough to equip the server, tice and playing of several teams. Also included were soccer balls as desired by the boys.

Through the kindness of the Y. M. C. A. in donating this equipment, the members of this Unit are now able to supply their sports to the fullest extent,

Sgt. S. J. Bowers,
For E. F. Wright, Capt.,
Officer Commanding,
Hast. & P. E. Regtl. Depot C.A.S.F.

LOANS WITHOUT ENDORSERS

You can borrow $100 if you can pay back $7.78 a month

Here's a convenient way to borrow and a convenient way to repay. Household Finance is now making loans to employed men and women in this community on a helpful "Borrow your-budget" plan. No endorsers or guarantors. Just a few friends are required. You may take as long as fifteen months to repay. Or you may repay sooner to reduce the cost.

Choose your own payments

Suppose that you need $100. You find this amount in the first column of the table below. Then read across to the right to the number of months during which you wish to make. You will see that monthly payments of $7.78,

CASH LOAN YOU GET	AMOUNT YOU PAY BACK EACH MONTH Including All Charges					
	3 months' loan	6 months' loan	9 months' loan	12 months' loan	15 months' loan	18 months' loan
$ 50	$10.30	$ 5.25	$ 3.57	$ 2.73	$ 2.23	$ 1.89
75	15.45	7.88	5.36	4.10	3.35	2.83
100	36.05	18.38	12.50	9.56	7.79	6.62
150	51.50	26.26	17.85	13.65	11.13	9.46
200	64.38	32.83	22.33	17.06	13.92	11.82
250	77.26	39.39	26.78	20.48	16.70	14.18
300	103.01	52.52	35.71	27.30	22.27	18.91
400	128.76	65.66	44.63	34.13	27.83	23.64
500	154.51	78.79	53.56	40.95	33.40	28.37
600	206.02	105.05	71.41	54.60	44.53	37.82
500	257.52	131.31	89.26	68.25	55.66	47.28

$ 9.46 | $ 7.78 | 13.92 | 11.82 | 19.46 | 15.57 | 23.35 | 19.46 | 31.13 | 25.94 | 38.91 | 32.43

WE GUARANTEE the total amount Agreed by using this table to be the full amount you will pay. Your total payments will be the same each month. You will pay less if you repay your loan in full or in part, whenever you can. Only for the actual time you have the money. Charges are computed at 2½% per month on unpaid balances of $150 or less per month as authorized by the Small Loans Act, 1939.

"Doctor of Family Finances"

HOUSEHOLD FINANCE CORPORATION OF CANADA

Personal Loans $20 to $500

SECOND FLOOR, KRESGE BUILDING, 353 GEORGE ST. PETERSBOROUGH, ONT. PHONE 5841

Household Finance Corporation of Canada
Please tell me, without obligation, how I can easily get a Household Finance loan without going to your office.

Name.....
Address.....
City.....



Little Benny's Note Book

ing was laying on the floor thinking about having to do my homework, and pop was sitting in his private chair thinking about having to go out with ma and play bridge, and I said, G wimickers, some people have all the luck.

Present company excepted, as far as I'm concerned, pop said.

Meaning not him, and I said, Leroy Shoester is the guy I'm thinking of. Holey smokes that guy cant hardly breathe without being lucky, I said, and pop said, That sounds a little far fetched, and yet I'm sure if he ever stopped breathing he'd star being unlucky.

Jimminy crickits he cant hardly walk a block before he finds something without a owner, I said. Holey smokes he couldn't be unlucky if he tried. G roosalem, pop, do do know what happened to him one time? He slipped and fell down on the pavement, and all anybody else would of got for their trouble would of been a big grin on their chin or something, but when Leroy Shoester stopped sliding the end of his nose was right on top of a dime. I said, and pop said, Well, constant good luck isn't always such a good thing.

Well G wimickers, pop, why itn't it? I said, and pop said, Because it's apt to fool the so-called lucky fellow into believing that life is just one big sed of ray horse shoes, and later on tie shock is too much for him when he finds out that some of the horse shoes are rusty and have sharp nails still sticking in them. Why, what good fortune has descended on Leroy lately to cause all this depression on your part? he said.

He went and sprained his ankle and he's laying more fun than a little with his crutches, I said, and pop said, Yes gods, do your lessons. Which was no sooner spoken than he looked in the room with her hat on and pop got up against his will.

Marmora

Marmora — Mr. H. Smith of Deloro is in Toronto for a medical examination.

Mrs. (Dr.) Hoyes of Toronto is the guest of Mr. and Mrs. J. C. Taylor for a few days.

Mr. and Mrs. W. Henderson left on Friday for Woodlawn in the Ottawa Valley where the former has been engaged as cheesemaker.

Misses Kathleen Callihan and Theresa McGrath have taken positions at Presqu'Ile Point.

Miss M. A. Murray, B. A., is spending the week end at her home in Kingston.

Mr. G. E. Bell of London, England said a business trip to Deloro this week.

Mrs. William Simmons of Deloro was admitted to Belleville General Hospital on Friday.

London, May 11.—(CP)— The King held a Privy Council today in Buckingham Palace signing a decree providing that Whitmonday (May 13) shall not be a legal holiday this year.

RED ARMY HEAD



Marshal Semyon Konstantovich Timoshenko, famous in Russia for his part in the spectacular cavalry dash to the gates of Warsaw in 1920, has now been raised to the post of commissar of defence, highest war office in the Soviet union, and one previously held by Marshal Klementy E. Voroshiloff.

Outstanding Radio Programs

MONDAY, MAY 13.

NIGHT

7.00—Fred Waring in Pleasure Time.—WEAF, WENB, WGY.

7.30—Blondie sketch. — WABC, WGR.

7.30—Sammy Kaye's Orchestra. — WEAF, WHAM.

8.00—Tune Up Time. — WABC, WGR.

8.00—The Telephone Hour; Musical Program with James Melton. —WEAF, WGY.

8.30—Voice of Firestone with Richard Crooks, tenor. — WEAF, CBL.

8.30—Toronto Symphony Band. — CBO.

9.00—Radio Theater. — WABC, CFRB.

10.00—Lullaby Lady.—WEAF, CBL.

10.00—Guy Lombardo Orchestra. — WABC, CFRB.

10.30—Concert Orchestra.—WABC.

TUESDAY, MAY 14.

1.30—Maurice Spitalny's Orchestra —WJZ, CBL.

2.00—Streamline Journal.—WJZ.

NIGHT

8.00—Big Town drama, Edward G. Robinson—WABC, WGR.

8.30 —"Information Please" — WHAM, WJZ.

9.00—We, the People—WABC

9.30—Top Flight Tunes. — CBL, CBO.

9.30— Battle of the Sexes, Frank Crumit and Julia Sanderson. —WEAF, WGY.

9.30—Fred Quis with Bob Trout—WABC.

9.30—Fibber McGee and Molly.—WEAF, CBL.

10.00—Canadian Snapshots—CBL, CBO.

10.00—Roy Shield's Revue.—WJZ.

10.00—Bob Hope Variety program —WEAF, WBEN.

10.15—Public Affairs.—WABC.

10.30—Uncle Walter's Dog House.—WEAF, WGY.

10.30—Composer's Series. — CBO, CBL.

RADIO PROGRAMS

MONDAY

1.00—The Goldbergs — WABC, WGR

5.45—Scattergood Baines, sketch.—WABC

6.15—Hedda Hopper's Hollywood: —WABC

7.15—Lanny Ross, tenor—WABC, WGR.

7.30—Sammy Kaye's Orchestra — WEAF, WHAM

8.00—With the Troops in England CBL, CBO

8.00—Lives Of Hollywood—WJZ, WHAM

8.30—True or False—WJZ, WHAM

8.30—This Smoking Time—WABC, WGR

9.00—Dr. I. Q. Quiz Program — WEAF, WGY

9.30—Alec Templeton Time; Pat O'Malley, tnr.—WEAF, WBEN, WGY

TUESDAY

2.00—Light of the World, sketch—WEAF, WHAM

7.00—Fred Waring's Orchestra. — WEAF, WGY

7.15—Lanny Ross, tenor — WABC, WGR, CFRB

8.00—The Aldrich Family, sketch—WJZ, WHAM

8.00—Johnny with Johnny Green's Orchestra—WEAF

8.30—Pat O' Gold— WEAF, WGY, WBEN

8.30—Court of Missing Heirs — WABC, WGR

9.00—Cavalcade of America — WJZ, WHAM

9.30—Fred. Quis with Bob Trout—WABC

10.00—Major Miller's Orchestra — WABC

10.45—Ramon Cluhmen —WABC

11.15—Eddy Duchin's Orch.—WABC, CFRB

RADIO DIRECTORY

CANADIAN STATIONS	
CBO—Ottawa	1.Ks.
CFCF—Montreal	880
CKOC—Hamilton	1150
CHML—Hamilton	1010
CKTB—St. Catharines	1200
CBL—Toronto	840
CJSW—Windsor	690
CBCT—Toronto	960
CFRB—Toronto	1010
CKNC—Toronto	1430
CKCL—Toronto	580
WTAM—Cleveland	1070

WENB—Chicago	534
WGN—Chicago	720
WGR—Buffalo	550
WHAS—Louisville	820
WEAF—New York	660
WJZ—New York	760
UNITED STATES STATIONS	
WBBM—Chicago	770
WABC—New York	860
WBEN—Buffalo	900
WBAL—Baltimore	1060
WLW—Cincinnati	700
KDKA—Pittsburgh	980
WGY—Schenectady	790
WOR—Newark	710

Superman Paging Reporter Kent

By Jerry Siegel and Joe Shuster



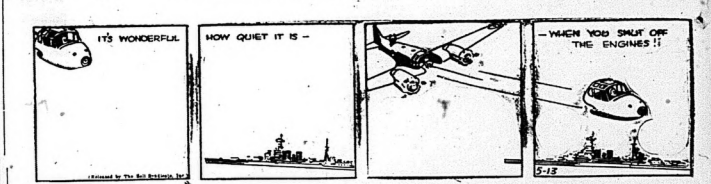
Tippie and "Cap" Stubbs

By Edwina



POP — Wait Till He Puts the Brakes On

By J. Millar Watt



Bringing Up Father—

By George McManus



Tillie The Toiler— 'Cornering' A Poet!

By Russ Westover



Mr. Caffeine-Nerves in the Doghouse!



MR. JONES: Mr. Jones, you're looking at the mother of a happy family! Switching to Postum certainly banished our caffeine-nerves. I'm back for another large tin!

Many people can safely drink tea and coffee. Many others can't. But all should never drink them. If you are one of these, try Postum's 30-day test. Buy Postum and drink it instead of tea and coffee for *one month*. Then, *if you do not feel better*, return the container to us (General Foods, Limited, Cobourg, Ontario, and we'll gladly refund full purchase price, plus postage. Postum is delicious, economical, easy to prepare, and contains no caffeine.

Instant Postum
A CEREAL BEVERAGE
"There's a Reason"

POSTUM

Dutch Command Announces Army In Full Control

40,000 British Troops Assist in Fighting Along a Retreating Front Bolstering Central Positions While French Troops Contact Nazis in South

ASSEMBLY FORBIDDEN

Amsterdam Has Two Air-Raid Alarms and Parachute Troops Dropped by Enemy Quickly Dispersed —Fifth Column Said Cleaned Up During the Night

Amsterdam, May 13 (AP)—The Netherlands high command reported today a withdrawal of its forces "with slight losses" at Ijssel Meer (Zuider Zee) while to the south German army units were engaged west of the Ijssel River.

The Ijssel River flows north through Gelderland Province, East Central Netherlands, and Holland and about 30 miles from the border with Germany.

The high command's communique, broadcast from Hilversum, 40 miles west of the Ijssel, said:

"German troops which crossed the Ijssel at Arnhem with the aid of Dutch in West Gelderland.

"At Ijssel Meer the Dutch have withdrawn with slight losses.

"In the south of Gelderland there still are some Germans, but they are without artillery.

"Dutch aviation is putting up a brave defence against a much larger enemy air force.

"Motorized forces launched new attacks on Germans in Belgian territory and are fighting in close liaison troops are fighting in close liaison with British and French forces."

Refugees streamed out of this tense capital as Belgian troops, entrenched in second line positions, battled fiercely to stem the German drive into Belgium, penetrated deep the Albert Canal defences and reached a point 46 miles east of the city.

Officials said the situation at the front appeared "stabilized" and that Brussels was in no immediate danger from the attack.

Premier Hubert Pierlot said the German push had been halted near Wanssum, about 20 miles south-west of the Dutch border at Maastricht, though he added the Nazis advanced to strike at the Belgian frontier.

Breached Albert Canal

The German army was reported to have breached the Albert Canal defences on a 5½ mile front at Vroenhoven, just east of Liege, and thus threatening the flank of the ancient city—which fell to the Germans 26 years ago after three days of bitter fighting.

Pierlot said that the Liege forts had successfully fought off heavy frontal attacks, and it is apparent that except for the break at Maastricht the Belgians were still holding the Albert Canal line.

A Belgian communique said the German drive appeared to cross the canal by means of boats at one point, and bridges at two others "are being attacked with heavy fire.

The communique disclosed that French troops are fighting beside their new Belgian allies in the front line.

The capital, already attacked from the air a half dozen times, has subjected to numerous air raid alarms yesterday. In Louvain and Antwerp, which also have been bombed, sirens screamed frequent warnings.

Behind the lines Belgian troops were kept busy mopping up German parachute troops which were dropped sigh widely scattered areas during the night.

German aerial activity was heavy, and troop concentrations and lines of communication were subjected to a heavy rain of bombs.

20 Nazi Planes Shot Down

It was officially estimated 20 Nazi planes had been shot down over Belgian territory yesterday, and as many on Saturday.

Foreign Minister Paul Henri Spaak told correspondents that while the situation was serious the government was not discouraged and that morale remained high.

Premier Pierlot said the German effected their first crossing of the Albert Canal Saturday opposite Maastricht, about 20 miles north of Liege.

He said the officer in charge of this sector was killed by an aerial bomb before he was able to carry out his orders to cross the ferry across the canal. The second in command hesitated to execute the assignment, and in the interval, German airborne troops crossed across the waterway, gaining a foothold from which they were able to extend it through the Belgian defences.

Attacks Reported by Tanks

The German drive westward through the breach in the Albert Canal defences was supported by "an enormous mass of tanks and aircraft," Pierlot said.

STOCK MARKETS

Quotations furnished by Bigger and Crawford
Ross S. Salisbury, Branch Manager

Quotations at 2:15:

MINES

Abx 18	
Alderman 20	
Anglo Hur 230	
Aumor 150	
Backfield 14 1-2	
Beattie 191	
Bidgood 37	
Big Missouri 8	
Braborne 900	
Brookes 46	
Buffalo Ank. 430	
Calgary and Edm. 183	
Can. Malar. 80	
Central Pat. 195	
Chesterville 61.	
Coast Copper 135	
Consolidated 130	
Dome 20 1-2	
Eldorado 60	
East Mal. 230	
Falconbridge 225	
Gillies L. 5	
Gunnar 1.70	
Hardrock 80	
Home Oil 190	
Hollinger 14	
Howey 33	
Hudson Bay 26 1-2	
Kerr Add. 221	
Kirk Lake 161	
Lapa Cad 11	
Lake Shore 22 1-1	
Laitch 24	
Little L. L. 220	
Macassa 311	
McIntyre 50	
McLeod 186	
McMarmac 104	
Mining Corp. 85	
Mylamar 173	
O'Brien 90	
Okalta 88	
Omega 33	
Paymaster 30	
Pioneer 135	
Perron 150	
Read Canville 150	
Pickle Crow 205	
Pioneer 220	
Powell 105	
Premier 207	
Preston E. 197	
Pros. Air 25	
Reno 38	
Royalite 26	
San Antonio 196	
Sherritt G. 84	
Sicoe 75	
Sladen Mal. 41	
Sod. Basin 150	
Sullivan 1.	
Sleep Rock 212	
Sylvanite 272	
T. Hughes 255	
Tex. Can. Oil 185	
Tobern 180	
Ventures 200	
W. Malar. 500	
Wr. Hargreaves 650	
Noranda 62	
Rainor 60	
God's Lake 32	

TORONTO

Bell Telephone 153	
B.A. Oil 20	
Brewing Corp. 24¼	
Brazilian Trac. 7¾	
Can. Bud Brewery 6¼	
Canada Cement 5½	
Can. Dredge 21	
Can. Ind. Alcohol 2	
C.P.R. 4¼	
Canada Malting 35	
Can. Vinegar 7½	
Canada Bud. 8-1	
Cockshutt Plow 6¼	
Can. Steamship 17	
Con. Smelting 34	
Dominion Bridge 65	
Dominion Stores 4¼	
Dist. Seagrams 26¼	
Ferry Preferred 36½	
Ford A 18¾	
Gypsums 1	
Imperial Oil 13¼	
Int. Nickel 34¾	
Inter. Pet. 21¼	
Imperial Tobacco 15½	
Labatts 19	
Massey Harris 4¼	
Montreal Power 30½	
McColl Frontenac 7½	
Power Corp. 4¼	
Price Bros. 18½	
Steel of Canada 74	
Supertest 33	
Shawinigan 20	
Walkers 21	
Walker's pfd. 20½	
Walkerville Brewing 100	

NEW YORK

American T. and T. 172 1-8	
Anaconda 28 1-4	
Bethlehem Steel 85 5-8	
Chrysler 75 3-4	
General Electric 33 1-8	
General Motors 46	
Inter. Telephone 3	
North American 20 3-8	
Montgomery Ward 45 3-4	
Phillips Pet 38 5-8	
Radio 3 7-8	
Standard Oil of N.J.. 42 5-8	
Standard Brands 7	
U.S. Steel 58 1-4	

Grain Market

Winnipeg Grain Exchange closed today owing to this being Labor Day a public holiday in Manitoba.

Unlisted Mines

Unlisted Mines furnished to A. H. Ward and Co. today at 2 p.m. by J. H. Craig and Co.

Quebec Fluor 14-16

Barber Larder 1 1-3—2 1-2

Kenricia 4-5

Lapaska Con. 95-95

Martin Bird 3 1-2—4

Oxford 4-1-2—2 1-2

Pascala 26-31

Proprietary 150-165

Sheldon 3-4

Shawkey 3—4 3-4

CAUGHT IN FIRE NET

Toronto, May 13.—(CP)—A 22-year-old woman leaped from the window ledge of a third-storey room in a house on Church street last night after keeping a crowd of 100 watching in the rain for 30 minutes. She was caught in a firemen's net and escaped injury.

Police said the woman was crouched undetained on the ledge.

STOCK MARKETS

TORONTO STOCKS

Toronto, May 13 (CP).—Toronto Exchange today registered low points in the indices, selling slowed down after mid-day prices at times were at their lowest level of the year.

Losses in the industrials were registered in points among the leaders. Bell Telephone dropped four and Brewing were scattered through the steel, paper, beverages and food groups.

In the golds Lake Shore at 21 was down 1½ to its bottom price in about ten years. Macassa, Sigma, Preston, Central Patricia, Powell Rouyn, East Malartic, MacLeod-Cockshutt and other leaders in the golds declined 10 cents to 25 cents. Nickel and Smelters lost a point or more. Steep Rock at 5.15 was down 37 cents.

Western oils declined widely.

WALL STREET

New York, May 13—(AP)—Pessimism over shifting European battle lines received the principle blame for another stock market relapse today and around noon losses were extended to as much as 8 points for a few pivotals.

The speed of the drive, particularly against stocks known to be widely held abroad, led many brokers to conclude that foreign liquidation may have been a factor.

Canadian issues were a bit sluggish, Hiram Walker leading with a while Dome mines, McIntyre and Distillers rested unchanged. Canadian Pacific and Lake Shore mines dipped fractions. Canada 4s, among bonds, dipped 5 points.

Prominent sliders were U.S. Steel, Bethlehem, Chrysler, American Can, Allied Chemical, Goodyear, U.S. Rubber, Westinghouse, Eastman Kodak, Montgomery Ward, American Johns-Manville, American Telephone, N.Y. Central, Great Northern and American Tobacco "B."

LIVESTOCK

Toronto, May 13.—(CP)— Cattle trade was active up to the close on the Toronto livestock market today with prices strong at last week's advance. The only part market was 50 cents higher in spots. Western lambs also ended at 50 cents higher. No price was established for hogs. Sheep were steady. There was no cattle trading.

Receipts reported by the Dominion Livestock Branch were light, the 2,200, calves 1,450, hogs 1,530, sheep and lambs 400.

Weighty steers ranged from $7.50-$8.25. Good butcher steers and heifers sold at $7.25-$7.50 with common selling downward to $6.50. Butcher cows sold at $4.25-$5.00 with a few at $5.75. Bulls sold at $5-$5.75 with top at $6.25.

Calves brought $7.50-$8.75 with a few tops at $9. Stockers sold at $5.50-$6.50.

Veal calves sold at $10.50-$11 for choice with common selling downward to $5.

One car of western lambs sold at $11.25.

Hogs closed previously at $6.25 off-trucks for sheared and $6.50 dressed weight.

Montreal, May 13.—(CP)—Steers gained 25 cents in early trading on Montreal Livestock Exchange today, the Dominion Department of Agriculture reported. All other kinds of livestock held steady.

Receipts: Cattle 799; calves 1,461; sheep 132; hogs 1,385.

Good steers made $7.50 to $8 with the bulk of sales from $7.60 to $7.75; medium good kinds at $7.25 and medium $6.50 to $7 while common brought $5.50 to $6.25. Good heifers sold at $6.50 to $7, medium $5.5 to $6.25 and common $5 to $5.50. Good cows made $5.50 to $6, medium at $4.50 to $5.25, common $4 to $4.50. Canners and cutters brought $2.75 to $3.75. Bologna bulls $4.26 to $5.25 and butcher bulls $5.50 to $6.

Calves were steady with last Monday. The bulk of offerings were of common to just fairly good lly. Good veals made $7.50 with a few tops at $8 and medium kinds in mixed lots at $6.50 to $7 while common light veals and drinkers in mixed lots sold at $5 to $6.50.

Spring lambs ranged from $5 to $8 each. Common light lambs were not wanted. Sheep made $4 to $6, selling mostly between $4 to $5.

Hogs were steady at $6.25 at $6.50 to $6.60 for bacons fed and watered. Selects for $6.75 delivered with regular cuts on off grades. Sows were very slow and sold mostly at $5.25 to $5.75, while sold on rail grade brought $11.30 hot weight.

Hog Quotations

Toronto, May 13—(CP) — No price changes from last week's final quotations were shown by Bacon-Hog Marketing Board today.

Liverweight: Branford $7.75

Dressedweight: Branford $10.50 out; $10.40, Stratford $10.60 plus transportation.

London $10.60 plus transportation.

Chatham reported liverweight $7.50, dressedweight $10.30 unchanged from Saturday.

ALMOST DECAPITATED

Cobourg, May 13.—(CP)—Magistrate Hall Dougall today described as satisfactory the condition of 66-year-old Mrs. Jane Beaudoin, district settler who almost was decapitated during an attempted suicide Friday night in his shack 20 miles from here. It is expected she will recover.

WAR TO VICTORY

(Continued from Page One)

In a seven-minute speech he recounted the reasons of the war cabinet and apprehension of service ministers "in one single day on account of the extreme urgency and danger of events."

He said his war cabinet of five ministers, including opposition leaders, represented the unity of the Nation. He said he would submit a further list of ministers to the King tonight.

War Secretary Anthony Eden told a questioner in the House that he hoped to make an early statement on "immediate formation of a voluntary corps composed of older men armed with rifles and given guns for instant action in any locality" in Britain in view of the imminent danger of enemy parachutists landing in the countryside.

Churchill emphasized the seriousness of his talk of cabinet-making by stating: "We are in the preliminary phase of one of the greatest battles in history. We are in action at many other points — in Norway and in Holland and we have to be prepared in the Mediterranean.

It Is Victory At All Costs.

On the question of Britain's aim, Mr. Churchill said in ringing tones:

"I can answer in one word—it is victory—victory at all costs in spite of all terrors.

He warned, however, that there was "a long and hard road before the struggle and suffering" ahead.

Mr. Churchill was then generally approved the declaration of the Prime Minister.

Sir Percy Harris, Liberal, said Mr. Churchill had "the necessary drive and imagination for the task ahead."

Dr. Lee-Smith, Labor, praised the Prime Minister's "fighting and stirring and noble speech which he has addressed to the nation."

British Unity

Mr. Lees-Smith announced to the House the Labor party conference at Bournemouth is approving participation in the cabinet. He said Britain's unity "was the result of discussion, persuasion, good will and compromise, not by the concentration camp, the rubber truncheon, and the arrogance of Nazism."

He said that the parliamentary form of government demonstrated its vigor "in the midst of war as in peace and the most formidable weapon of control has been."

James Maxton, Independent Labor, said he was confident the nation will not approve of the government. He declared no one could "doubt the courage, the personality and courage, but said he could not see the reason why the power supposed to have been produced by the change in government of Messrs Churchill and Chamberlain.

W. P. Spens, Conservative, welcomed the new government and evoked an outburst of cheering when he said: "We are grateful for "the example set to the country" by Chamberlain.

Lloyd George Praises 'Old Friend'

Lloyd George, Liberal leader, supported the motion and offered personal good wishes to his "old friend" the new Prime Minister.

Congratulating the country on the Churchill-Labor deal, he said "in very critical, terrible moment." Mr. Lloyd George told the House of Prime Ministers "glittering, intellectual gifts, dauntless courage and profound knowledge of the war service in its operation and direction."

Mr. Churchill replied briefly: "They will all be needed now."

Mr. Lloyd George and human right throughout the world wish Mr. Churchill "God speed," Attlee declared. "The sacrifices of Britain and her Empire will be at his command."

Sir Stafford Cripps, Labor, warned the House of Prime Ministers Commons might lose interest in the struggle if it was the opinion of the Commons that "everything is all right."

He suggested an overhauling of the home economic machinery and a remark made cries of "no!"

Laborite Claims There is Unrest

Ben Smith, Labor, said there was "a lamentable shortage in the production of our armed forces in much in need of today."

George Lambert, Liberal National, praised Mr. Chamberlain as a "great Englishman" who showed "the highest qualities of statesmanship."

Sir Irving Albery, Conservative, criticized some of the Councillors who, he said, turned last Thursday's vote in the Norwegian campaign "into a political manoeuvre."

Australian Pilot Downs Six in Past Three Days

London, May 13—(CP Cable)— The Exchange Telegraph Agency's correspondent with the Royal Air Force in France today reported that one young Australian fighter pilot has brought down six enemy aircraft in the past three days, bringing his total bag since the war began to 11.

The pilot got two Dornier reconnaissance planes the first day of "total war," one Messerschmitt 110 destroyer, a Heinkel army co-operation aircraft and one Messerschmitt 109 yesterday.

The correspondent added that "this is typical of the work being done by Australian fighter pilots."

Yesterday the same pilot, with two companions in a flight, battled with five Messerschmitt 110's in the formation acknowledged by the pilots as R.A.F. formation shot down the lot.

3 Political Parties Represented in Win-War Gov't

Churchill Prepares Britain for Might-y Counter-Offensive Against Germany

DUFF-COOPER'S POST

Three Fighting Services Are Administered by New Men—Eden Goes to War Office, Alexander Returns to Admiralty, Sinclair Becomes Air Secretary

London, May 13 (CP)—Britain's aggressive new Prime Minister, Winston Churchill, today had formed his cabinet and prepared Britain for a mighty counter-offensive against Nazi Germany, while police rounded up foreigners who might "possibly constitute a fifth column" in the event Germany sought to land parachutists in Britain.

Mr. Churchill set up a five-man war cabinet and filled most of the top jobs in the Government. He reached into the camps of three political parties and the House to wanted for his "Win the War" government.

War Cabinet of Five

All members of the cabinet will be freed from departmental responsibilities to concentrate on the task of crafting war strategy.

They are:

Prime Minister and Minister of Defence: Mr. Churchill.

Lord President of the Council: Neville Chamberlain.

Lord Privy Seal: Clement Attlee, Labor parliamentary leader.

Foreign Secretary: Viscount Halifax.

Without Portfolio: Arthur Greenwood, Labor member.

The three fighting services will be administered by new men.

Anthony Eden, Secretary of War, V. Alexander returns to the Admiralty post he held in Labor Government and Sir Archibald Sinclair, Scottish laird who took part in the Boer War, replaces Sir Samuel Hoare as air secretary. Anthony Eden steps from Whitehall into the Dominions Office to the War Office.

Simon Lord Chancellor

Mr. Churchill named Sir John Simon to the position of Lord Chancellor, which carries with it the Speakership of the House of Lords. Sir Kingsley Wood becomes Chancellor of the Exchequer.

Alfred Duff Cooper, a former Conservative minister, becomes Minister of Information, and Herbert Morrison, Labor's "Prime Minister of London" became Supply Minister.

Sir John Anderson, Home Secretary in the Chamberlain cabinet, is a re-appointment.

Ernest Bevin, Labor Secretary.

Sir Andrew Duncan, president of the Board of Trade, is re-appointed.

Churchill invited Ernest Bevin, general secretary of the powerful Transport Workers Union, to become Minister of Labor and Minister in the direction of a drive to turn Britain's industry into a war machine of vast scale.

Mr. Bevin was expected to accept the appointment after consulting with union executives.

R. A. F. Ready For Air-planes

Over Week-end

A British communique, however, reported that the Royal Air Force had shot down 26 enemy planes over German planes over the week-end and that Britain's bases had been hit by bombing lines of communication.

British general headquarters said the "successful advance of the British forces pushed into Northern Belgium in conjunction with French and Belgian troops has been continued and added that British mechanized forces had taken part in lively skirmishes with the Germans on the Belgian front.

Fighting Is Missing

On the debit side of the ledger was the announcement in London yesterday that the undersea minelayer Thetis was missing and presumed lost. The Seal, which normally carried 58 men, with an eighth British submarine known lost since the war started.

The position of the British war effort was accompanied by swift action to block the German attempt to invade England from the air with the aid of "fifth column" activity.

Acting on orders from the Home Office, police began rounding up more than 3,000 German and Austrian refugees from Nazi countries and turned them over to military authorities for internment in concentration camps.

Police said that number of aliens interned would be "a few" after as a result of the roundup, but that precautions were taken to "leave no chance of missing any potential fifth columnists."

Restrictions On Coastal Area

Every male alien between 16 and 70 in the coastal areas will be ordered to report daily to the police. Foreigners were forbidden to use private motor vehicles or bicycles and must be indoors between 9 p.m. to 5 a.m.

The sweeping reconstruction of the government, which Churchill described as the greatest power ever accorded a British Prime Minister, was generally well received in the Press.

Newspapers characterized Mr. Churchill's appointments as a happy solution of the crisis which had forced Neville Chamberlain to resign as Prime Minister and predicted the changes would put new drive in the war effort.

Preparations were made meanwhile to shatter the threat of refugees which began arriving here yesterday from Belgium and Holland.

Twenty of London's 28 boroughs were designated as reception centres and the government took over the Wembley sports arena as a temporary shelter.

Plans were made to send some of the refugees to northern Ireland if they arrive in numbers too great to handle in England.

BARBARA GOULD OFFERS



20% DISCOUNT

Creams - Rouge - Powder
LIPSTICKS, reg. $1 .... 80c
LOTIONS, reg. 85c 68c
COLOGNE, reg. $1.10 .. 88c
ONE WEEK ONLY
GEORGE PAULEY
DRUGGIST Phone 105

MILITARY HONORS TO BE ACCORDED GEN. MATTHEWS

Adjutant-General of Canadian Military Forces Died in Ottawa Sunday

SERVED IN FRANCE

Ottawa, May 13 —(CP) — Full military honors will be accorded at the funeral here tomorrow of Major-General Harold H. Matthews, 61, Adjutant-General of the Canadian military forces, who died at his Ottawa home yesterday after a long and distinguished military career.

Funeral service will be held in All Saints Church and burial will take place in Beechwood Cemetery.

General Matthews was appointed Adjutant-General on August, 1938, and the arduous duties of his office intensified with the outbreak of war, affected his health and he was confined to hospital for many weeks. He returned home to convalesce but recently suffered a relapse which led to his death.

He is survived by his widow, the former Helen Lesueur of Ottawa, whom he married in 1926, and by David, of Three Rivers; Miss K. S. Matthews of London, Ont., Mrs. Hugh Hardie of Dover, B. C., and Mrs. William Cato of Auckland, New Zealand.

Born at Lower Harford, Gloucestershire, England, in 1877, General Matthews was educated in England and went to Vancouver in 1903, later establishing in the Nicola Valley until 1914.

Served in France

He received his first appointment as Lieutenant-Colonel in the British Columbia Horse, non-permanent active militia, in 1913, and saw service in France in various ranks to second in command of the 16th regiment, Canadian, 1914. He proceeded overseas with the 5th Infantry Battalion in 1914, and was later made Brigadier with his unit until wounded in 1916.

He returned to the 5th Battalion in France later in 1915 and was appointed Officer Commanding 5th Battalion, this appointment he held for three years and was in second time in 1916. Promoted to the rank of Colonel while in command of the Canadian Depot, Hastings, Surrey, he returned to France, and was appointed to headquarters, 1st Canadian Division General Staff Officer, and continued in this appointment during the march to the Rhine.

Brigadier in 1938

He was appointed to a commission in the Royal Canadian Machine Gun Brigade in 1921, as a reconstitution of the Permanent Active Militia, and transferred to the Royal Canadian Horse (Royal Canadian) in 1923. Was promoted Brigadier-General in 1932, and Major-General in 1938.

General Matthews formerly was Assistant Director of Military Intelligence and Director of Military Operations in the Headquarters at National Defence Headquarters; District Officer Commanding Military District No. 3, Calgary; and Commandant of the Royal Military College of Canada, Kingston, Ont.

For service during the First Great War, he was made a Companion of the Bath and Knight Bachelor and Saint George, received the Distinguished Service Order, and on four occasions was mentioned in despatches. He also received the Croix De Guerre (Belgium.

CITY AND DISTRICT NEWS

POLICE START DRIVE ON TRAFFIC VIOLATORS

Pursuant to the recent announcements made by His Worship, Magistrate J. Butler, K.C., relative to warnings issued regarding speeding and general traffic violations in Belleville thoroughfares, city police moved into concerted action over the week end with gratifying results. P.C. Wright apprehended Leslie Smallhorn of the Trenton R.C.A.F. as the latter failed to observe a boy stop street sign southbound directly on Dundas street. Detective Fred Ingard apprehended one Joseph Cardiel, of Montreal, for the act of speeding along West Bridge Street, while several other delinquents will also face motor traffic charges as the result of their alleged violations of the city traffic ordinances.

Constable Doug Ellis mounted the city motorists over the week end to inaugurate the city motorcycle patrol, which has been inactive since last October.

SEEDING OPERATIONS NOW WELL ADVANCED

All seeding operations on high land throughout the Belleville district is now well advanced with the occasional farmer in the Shirling and Oak Hills district reporting their seeding completed with the exception of buckwheat which is never sown until the early summer. Farmers residing in low-lying areas also report their seeding well along and many expect to be through within the next week.

An almost complete lack of rain permitted speedy work on the land this season as once the fields dried it was possible to continue spring's work almost without a break. The exceptional coolness of the weather also aided considerably in the rapid completion of the work as horses were not hampered by hot weather and flies which have been in evidence in other years.

TWO SMALL FIRES

A blazing rubbish pile behind Walker's Hardware store on Front St. occasioned the firemen a short run late Saturday afternoon, and the blaze was quickly extinguished with only a couple of cans of water being required to put out the flames with no damage being reported.

At four-thirty o'clock this morning the roof of the C.P.R. "dunket" on South Pinnacle Street became ablaze as sparks from the stove settled on the wooden shingles. Very little damage resulted however as the blaze was discovered soon after the outset, and the flames were quickly extinguished by the firemen.

Mrs. James Lamberton Wins First Prize in Misspelled-Words in Contest

There Were Fourteen Words Misspelled in Ads of Special Section — Twelve Was the Highest Number Found

TWO TIE FOR SECOND

There were 14 misspelled words on pages 12, 13, 14 and 15 in the special "Clean Up—Paint Up—Fix Up" section of The Ontario Intelligencer last Friday, but the most that were discovered by the more serious readers who sent in their lists in the cash prize contest, was 12. First prize goes to Mrs. James Lamberton, 186 Burnham Street, Belleville, who submitted a list of 12 words, but six of which were not counted as mistakes.

Second and third prizes go to Miss Helen McQuaid, 90 Dundas Street, Belleville, and Miss F. B. Duffield, 108 Chatham Street, Belleville, respectively, who each had a correct list of 11 errors in spelling. Both entries having arrived simultaneously, the decision had to be reached on neatness and even at that, both are very neat writers.

The correct list of misspelled words is as follows:

Smith Hardware—drq (dry); and (and.)

Arthur A. Sills—exterior (exterior.)

Walker Hardware—Linted (Limited.)

McIntosh Bros. — fillet (fillet); Criss Cros (Criss Cross); fillet (filet); waights (weights); mach (match).

White's Hardware — painnig (painting.)

Bishop's Seed Store—O'Hara (O'Hara.)

E. D. Mott—veners (veneers); Builders (Builders.)

Hickey's Seed Store—Rixa (Rixa)

Some contestants thought that the abbreviations of "Company" and "Glorys" should have "ies." The first is a common abbreviation, while the spelling of the second is accepted as that appearing on seed packages. Neither of these words affected the outcome of the contest.

Contestants from outside points fared badly, not one getting within its five words of the correct solution.

The Ontario Intelligencer wishes to thank the large number who took an interest in the contest, and to those who failed to win a prize —better luck next time. It should be added that the contestants will make no mistake by purchasing articles advertised in the special section.

Day of Big Nickel is Over Says Chairman Thompson at Band Concert

Appeal Made for Generous Donations to Welfare Services Dept. of Y.M.C.A.

MANY FINE NUMBERS

Appreciation of good music and the willingness to cooperate with the fine work being done by the War Services Department of the Y.M.C.A. was evidenced here last night when the Belleville Municipal Band under Lieut. Fred Jobson, and assisting artists offered a highly entertaining program to a capacity house at the Capitol Theatre.

Mr. Newton Thompson, president of the local branch of the Y.M.C.A. was chairman and in his opening remarks appealed to the large audience for their full support of war service organizations. "The time has come for us to put our shoulders to the wheel, tighten our belts and give all that we can. The day of the big nickel is over. We must dig down, and dig deeply if we are going to win the war," he said.

Again the individual and collective artistry of Belleville's fine musical organization was shown in the many numbers offered by the band. Exceptionally well done was the famous overture to "William Tell" as were several marches and the popular numbers "Scatterbrain" and "The Singing Hills".

Belleville male octette, under the direction of Mr. Harry Moorman, delighted the large audience with several numbers. Lieut. Fred Jobson Bankier was called back after his rendition of several patriotic vocal numbers.

An artist who is rapidly gaining the reputation of his mastery of the piano is Eric (Jimmy) Conrad, scenic artist of the Capitol Theatre who received the plaudits of the audience with his clever renditions of several popular numbers.

Another feature of the concert was the appearance of the Belleville Collegiate Glee Club under the baton of Mr. George Mayes. This group of boys and girls showed evidence of fine training and vocal ability with an outstanding performance.

The management of the Capitol Theatre, police, firemen and all artists who assisted in the program were thanked by Chairman Newton Thompson during the program.

Nearly $60.00 was realized.

Mother's Day Service At Aiken's Church

3rd Sidney — Aiken's Church on Sunday was a profusion of potted plants and flowers, including beautiful lilies sent from Bermuda by Mr. Garnet Orilla in memory of his parents, Mr. and Mrs. Frank Orilla.

The Mother's Day service was in charge of Mr. Stanley Spafford, superintendent of the Sunday school.

Bible readings were given by Mr. Harry Sedley and Mr. Ronald Moss. A story, "The Unseen Guest" was told by Miss Gladys Wilson. The address, "Having Christ in our homes" was given by the pastor, Rev. L. W. Scott. Hymns built on the foundation of love, with four walls of truth; obedience, courage and service, homes where Christ abides, homes where Christ's benedic-tion will abide, said Mr. Scott.

The greatest reward for any mother or parent is to see their boys and girls growing up serving their Lord and their church.

During the service, Anna Marilyn Brickman, infant daughter of Mr. and Mrs. Gerald Brickman and James Wilbur Jones young son of Mr. and Mrs. Kenneth Jones were baptized by Rev. L. W. Scott.

Appropriate music by the choir with Mrs. Harleigh Hamilton at the piano, added to the beauty of this Mother's Day service.

OBITUARY

GEORGE A. HALE

George Alexander Hale, residence 10 Sidney Street, passed away in the Belleville General Hospital late on Saturday afternoon, May 11th. He was in failing health for some time.

The late Mr. Hale was born in Belleville sixty-three years ago, being a son of the late Mr. and Mrs. William Hale. All his life was passed in this city and he was well esteemed. In religion he was a member of the Church of England and was associated with Christ Church parish.

For many years he was engaged as a butcher and at one time was in charge of the Belleville Tourist Camp.

Surviving him are his wife, who prior to her marriage was Miss Mary Farrington; three daughters, Mrs. Laurier McGeein of Portsmouth, Ont.; Mrs. Fred Perry, Niagara Falls, and Miss Lorna Hale at home; one brother, Mrs. Bert Campbell, Belleville, son, Wesley William Hale died in infancy.

The funeral took place this Monday afternoon from the Thomas C. Thompson Funeral Home, Bridge Street. The service was conducted by the Rev. G. D. Wright, Rector of Christ Church.

Rev. L. A. Gregory Special Speaker For Mother's Day

The Rev. Leland A. Gregory, of Toronto, Secretary of the Board of Religious Education of the Baptist Convention for Ontario and Quebec, was the guest speaker at Victoria Avenue Baptist Church, Sunday morning for the Mother's Day Service under the auspices of the Belleville B.Y.P.U.

Rev. Mr. Gregory in his sermon on the "Ideal Mother" said that the world today, Mr. Gregory said it was in terrible need of the ideal mother and the children of God shall reiterate and emphasize as has been the hearts of men down through the ages, the vision of a new world order of civilization, promised by God through the mouths of the prophets of old and the Christ Himself.

Through the bondage of Egypt, the Babylonian captivity and many other periods of oppression God's people looked forward to that vision and hear His promise amid the dine. As in the days of Moses, Jeremiah, Mordecai and of course of history will be changed until again in these days of great danger if we arise and do the will of God. We must not lose the vision nor turn a deaf ear to the word of God, asserted the speaker.

An enclous response to the pulpit was extended the Intermediate B. Troupe Olmstead, which was replied to by Miss Jean Cook, president of the organization. Scripture was read by Oscar Post and Mr. Hales offered the morning prayer. The Anthem, "Sing with Grace in Your Heart" was effectively rendered by the intermediate choir and Miss Anna Hogle sang very sweetly "The Holy City." The guest speaker was introduced by Mr. W. Hales.

TRENTON and DISTRICT

Trenton, May 13 (Special) Police have experienced another quiet week-end and there were no reports of accidents on Saturday or Sunday. While motorists kept to the straight and narrow pedestrians watched their P's and Q's with the result that the community was free of minor or serious mishaps for the first time in a number of months. Even boatmen were more than careful and a goodly number of Trentonians took to the water yesterday for the first time this season. There seems to be more activity than usual along the wares front this spring and water-taximen are looking for big business with the coming of summer. Young Bill Holmes is one of the local boys who has purchased a motor boat for pleasure purposes, the youth secured a Lakbord's speed boat in a cash deal recently.

Thacker Toppers New Champs

Allore's Timber Toppers are the new bowling champions of the town league and accordingly were feted at a banquet at the Royal Hotel on Thursday evening. At the banquet each member of the team was presented with a green and gold leather windbreaker, the Allore crest was attached to the pockets of each jacket. Louis LaMore's captain of the 1940 winners spoke at the banquet. The Timber Toppers defeated Ellis Service in close contests to take the Trenton crown.

Softball Tonight

The 1940 softball schedule gets underway here tonight when Canadian Dougnut and Benedict Proctor stars the opening game honors in a ceremony which will be attended by Mr. Andrews the president of the Pilot Cake Firm, who is coming in from Toronto for the special occasion. The league executive has planned a gala opening and the Kiwanis R.C.A.F. band may be in attendance. Neither team has been seen in action this term but talk on the street indicates both clubs are strong enough to win the pennant and will no doubt be in the playdowns when fall rolls around this year. Strong opposition can be expected from the R.C.A.F. however and if everything pans out as anticipated the Air Force will be represented by not one classy outfit but by two as officer squads. The Bata Shoe is not to be overlooked in this softball race as the boys from Batatown will likely be the dark horses and may easily come from nowhere to steal the show and the pay-off money. Wooler and Quinte Provincials also are said to be associated with the leaders throughout the season and promises to be the greatest in the history of the game in Trenton.

Carnival Nets Legion $400

Sims Carnival Show sponsored by the Trenton Branch of the Canadian Legion paid the veterans $400, to play a five-day part for seven days last week. The outfit left town on Sunday after a fairly successful session.

Building Programme Progressing Rapidly

There is plenty of building activity in Trenton and almost anywhere you go you see workmen busily engaged erecting new factories or living quarters. At the north end of the town the McFarland Construction Company has all but completed the new Crosse and Blackwell plant expected to be opened during the month of June. The long steel stack was put up last week by the Hall Chimney Company of Toronto. A half a mile away another gang of workmen are erecting new smoke stack at the premises of the Trenton Drying and Finishing Company. William Huffman of Trenton erected the stack at the Trenton Creamery. Downtown area Messrs Richard Whitley and Gerald Weaver are busily engaged in the apartment building, the new structure is taking form at the corner of Queen and Dundas Streets opposite Dr. J. W. Farley's fine residence.

It was reported yesterday that a new addition is to be erected at the Lotus Cafe on Dundas Street, workmen have already started to enlarge the popular eatery. On Murphy Street, Mills Block, new apartment houses are being rushed to completion and will soon be open for occupancy. It is understood that the Mallory apartments have already been rented. Mr. Bert Strong is erecting a private home on Middle Street for Mr. Mallory and the Trenton business man will be moving into his new quarters shortly. On the north side of the river Mr. John Stacey is building two stores and four apartments while Mr. Donald Bonisteel a local grocer merchant.

Cadet Inspection Wednesday

Trenton High School cadets now affiliated with the Royal Canadian Air Force will be inspected this Wednesday by Captain P. A. Millett, district cadet officer for M.D. No. 3 with headquarters at Kingston. The ceremony will take place on the campus and Captain Millett will be accompanied by Wing Commander J. A. Sully Officer, Commanding Trenton Air Station. No 1. Later Captain Millett will be presented with the first report on the Trenton High School Cadet Corps by the Department of National Defence. Flight Lieut. Thompson, the corps instructor has the cadets in splendid shape for the inspection.

A. J. Seleiffe Builds New Store

In the downtown section of the town next to the Selrite Store, Mr. A. J. Seleiffe has about completed a new store, workmen are expected to start placing the stock and fixtures into position this week. Above the Selrite Store, Mr. Seleiffe has opened several new apartments.

COUNTER-ATTACK

(Continued From Page One)

visit to the new war fronts in the low countries.

Called Greatest Attack

French dispatches called the German drive "the greatest attack in history," but expressed confidence it could be checked now that the main Allied force were entering the lines.

Advance guards of the French columns which dashed into Belgium Friday immediately after the German invasion already were in contact with the enemy, military dispatches said.

The Belgian command credited French troops with a counter-attack against the Germans, while the British reported the French were fighting in their provinces of East Brabant as well.

Reports from the French series of Maginot line fortresses fought a series of German attacks which heightened the battle region to 300 miles from the northern border of The Netherlands, through Belgium, Luxembourg and along the main French front.

Broken by Germans

The first defences of the lowlands, on the Ijssel River in The Netherlands and the Albert Canal in Belgium, were broken by the German assaults, but the Allied forces were reported falling back to new positions. (Here 28 words of text were censored).

On the French front the German attacks were aimed chiefly at the Vosges mountain region to the south, from the northern end of Central Saar sector, but the main lines appeared unchanged.

Aerial activity remained intense, with the French command announcing destruction of 30 German planes in France Sunday.

Trenton Has Air Raid Alarms

Early today, one for an hour shortly after midnight and the second for 25 minutes at 8.35 a.m.

Communique Issued

This morning's regular communique said:

"In Holland and Belgium enemy attacks redoubled in violence, particularly from the region north of the Albert Canal, between the Meuse and the Escaut Rivers, as well as in the region southeast of Tirlemont and in the Belgian Ardennes.

"On the Franco-Luxembourg front, the French patrols in front of elle there were no notable changes. Artillery fire was lively to the east there was nothing to report. On the front of the day and during the night, German columns were attacked with bombs and machine gun fire by our aviators. 24 German planes were shot down during the evening of May 10th.

"The second communique reported Premier Minister Chalaire's visit. It charged that German fliers were bombing non-military objectives in Northeastern France.

Visits Defence Posts

"National Defence Minister Daladier went yesterday to the northern frontiers and to Belgium where he visited various command posts. The Allied armies which went into action immediately against the German invaders of Belgium delighted in the soldiers' magnificent courage throughout. Their chiefs are facing events with remarkable coolness.

"Despite air bombardments which have struck at many cities and localities of no military interest, the French populations are animated with equally admirable resolution.

"Throughout France and Belgium our troop and war supply convoys are following one another with perfect regularity in impeccable order, acclaimed on crossing cities and villages by inhabitants hastening their passage.

"During this trip to Belgium, Daladier, accompanied by ranking military officials representing the French and British commands, went to greet King Leopold of the Belgians."

Kept Constantly in Shelters

There also were alarms in western and central France during the night. Residents of Nancy, where German planes struck Friday and Saturday, were kept in shelters by one alarm after another most of Sunday.

The alarm and heavy anti-aircraft fire roused Paris civilians from their beds this morning.

Voluntary evacuation of women, children and old people from Paris again was under way as in the first days of the war last September. About one-third of the city's usual population—of 3,000,000 already was in the country, and many more were following.

Change Closing Hours

The closing hour for cafes, restaurants and theatres in Paris was changed from midnight to 11 p.m.

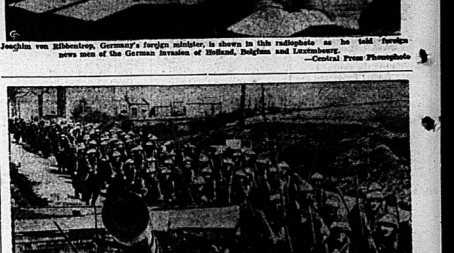
The Allies' answer to the mass use of German parachutists has been creation of vigilante units and mop-up squads as a sort of interior line, it was disclosed.

The parachute troops' principal value appeared to be to create confusion in the interior and attempt seizing of airdromes by surprise, holding them if possible until troop transport planes could land.

While varied dispatches told of parachute troops disguised as peasants, as low country soldiers, and even as clergymen, France announced that any such person caught in civilian clothes or in a French uniform would be summarily shot. All civilians were warned to watch for them.



Joachim von Ribbentrop, Germany's foreign minister, is shown in this radiophoto as he told foreign news men of the German invasion of Holland, Belgium and Luxembourg.
—Central Press Photophoto



Belgium troops on the move in Brussels; inset, Belgian cavalry gun ready for action against the Germans.

YOUTH CHARGED WITH ROBBERY

Stanley Archer Allegedly Found in Possession of Quantity of Cigarettes and $21.00 in Small Coins Taken From Belle Billard Room

Belleville police apprehended a local youth on charges of robbery before the actual breach and robbery were reported, early Sunday. P. C. Taylor was patrolling city streets in the police cruiser when he observed a man run down a lane-way off Coleman Street upon his approach. The officer abandoned the police car and gave chase. The later he arrested Stanley Archer of this city.

Later at the police station a quantity of cigarettes, lighters and $21. all in silver coins, were found in Archer's possession, it was stated by the police. Further questioning by Sergeant Arthur Hannan and subsequent investigations by P. C. Taylor revealed the fact that the Belle Billard room and cigar store situated at 356 Front St., had been robbed.

The box of a pin machine had been pried open and all of the cash removed, while practically all of the stock of cigarettes in the front store was gone. Large numbers of packets of cigarettes and chocolate bars were found strewn along the path over which P. C. Taylor chased Archer, it is said.

Today in police court Archer was charged with robbing the store and the case was enlarged for one week. Archer being held without bail.

Entrance was made into the store by means of breaking a rear window leading into the cellar. The marauder left through a rear door according to the nightwatchman at Boyce's garage, who saw a man emerge from a nearby alley-way shortly after 3.00 a.m. Sunday.

City police are convinced that two persons were involved in the matter and investigations are still pending.

POLICE COURT

Charged with entering the premises of the Belle Billiards, 356 Front Street and committing the indictable offence of theft, Stanley Archer of this city, appeared before Magistrate E. J. Butler K.C., in today's local police court but was not asked to plead. Crown Attorney D. C. Donnan K.C., being granted a week's enlargement in the matter pending further police investigation.

Sydney Wynn and William Ryan, two transients, who were arrested by city police on charges of intoxication last week, admitted their guilt today and were given 14 days in jail from the time of their arrest.

C. B. Watkins, Toronto plasterer, tendered a written plea of guilty on a charge of careless driving, after pleading in open court last Friday his innocence. The offendum fine was assessed and paid.

Two residents of Carlow Township, appeared under a charge of offence in the home where children under the age of 16 years resided. Both pleaded not guilty and were released in custody to appear in county police court at Bancroft on May 28 next. The man and woman were arrested by Provincial Constable S. Palmateer following complaints of neighbours. They were held in custody at the children were given into the care of Children's Aid Inspector T. D. Rusion.

A domestic case concluded the proceedings.

PAINT CLEAN UP FIX UP
CLEAN UP - PAINT UP - FIX UP
The Modern Crusade
10 Days to Make Belleville and District More Beautiful — May 10 to 20

Probabilities
Moderate to fresh winds with occasional showers, chiefly in western and central districts. Wednesday, moderate winds, partly cloudy with scattered showers, warm in southwest portion.

The Ontario Intelligencer

Temperatures

	Max.	Min.
Today	62	50
Year Ago	61.9	32.1
Weather—Cloudy.		

BELLEVILLE, ONTARIO TUESDAY, MAY 14, 1940

BATTLE RAGES ON 120-MILE FRONT

Conservative Caucus Accepts Manion's Resignation

BIG BATTLE EAST OF BRUSSELS ANTICIPATED

Liege Forts Hold And Form Salient In German Line

azi Column Moving West From Liege Suffered Terrific Blow From Onslaught of French Tanks —German Losses Enormous

GERMANS AT NAMUR

French Communique Says in North of Holland the Dutch Army Appeared to be in a Grave Situation— Line of Resistance Forced Near Arnheim and Fall of Rotterdam Appears Imminent

By AXEL DE HOLSTEIN
(Havas Staff Writer)

Paris, May 14—(CP—Havas)—The greatest battle of all time was joined today in Southern Belgium and along the Franco-Belgian and Franco-Luxembourg borders.

Along the Meuse line for 70 miles from Liege to Namur and from Namur to Sedan, just across the frontier, great masses of Nazi troops have come up behind the fast forward-thrusting armored columns which cut their way down from Liege during the past 36 hours.

Across Luxembourg and through the Ardennes forest the German Army has come up to meet the main Allied forces assembling along the line deliberately selected to stop the German offensive.

Today from Liege to Sedan and from Sedan eastward in the

(Continued On Page Two)

THE WEATHER

Toronto, May 14 (CP)—The weather has been cool in the Western Provinces with showers in Alberta and Manitoba and moderate to heavy falls of rain and snow in the southeast portion of Saskatchewan. Showers are occurring this morning in Western Ontario.

Lake Superior—Northeast winds, cloudy and cool tonight and Wednesday with occasional showers or possibly snowflurries.

Place—	High	Low	Rain in Inches
Victoria	59	48	55
Calgary	57	35	34
Edmonton	56	32	62
Saskatoon	58	36	26
Prince Albert	56	30	37
Winnipeg	58	34	51
Sault Ste. Marie	67	44	63
Toronto	62	50	27
Ottawa	67	39	27
Quebec	62	55	43
St. John	58	52	41
Halifax	55	43	39
Detroit	68	46	81
New York	66	50	63
Miami	82	66	16
Los Angeles	68	58	57
Bermuda	67	67	59

Why The Weather?

By MAJOR A. H. THIESEN

Lightning and radio! Radio sets and listeners may be adequately protected from injury by lightning by providing each antenna with an approved lightning arrester, installed either outside or inside the house, but as near the point of entrance of the wire as possible. A water-pipe system makes an excellent ground if it is practicable to meet others. Probably the next best is burying a large metal plate in moist soil. If the soil is dry the plate should be larger and pipes or rods driven into the ground and connected to the plates should be added. In all cases, however the form of protection should be in accordance with the electrical codes used by the local authorities

Where is Ex-Kaiser?

Berlin, May 14 (AP)—No definite information is available here concerning the whereabouts of former Kaiser Wilhelm, who has been in Holland since the end of the first Great War.

Adolf Hitler has made no statement of his attitude toward the Kaiser. The view of the foreign office appears to be that the former monarch must express some wish regarding his future before any pronouncement is made here.

There are reports, however, that members of Hitler's personal bodyguard, the so-called "Leibstandarte," are on their way to Wilhelm's refuge at Doorn.

CANADIAN PRESS GIVES ONLY FACTS

W. Rupert Davies, President, Praises News Gathering Agency

Kingston, Ont., May 14—(CP)—Establishment and development of the Canadian Press as a co-operative news-gathering organization has been the most important step in the progress of Canadian newspapers since the beginning of this century, W. Rupert Davies, Editor of the Kingston Whig-Standard and President of the Canadian Press, told the Ontario-Quebec Circulation Managers' Association last night.

The biggest obstacle in the development of the Canadian Press was the cost of covering by leased wire the geographical gaps in areas where there was insufficient population to support daily newspapers.

"It was in the last war that the National Service Board can be performed by newspapers in times of emergency as it has thoroughly appreciated, both in Great Britain and Canada.

"The Canadian Press was affiliated with The Associated Press, the largest news-gathering agency in the world, and there was not a city of importance in the world which there was no A.P. representative. Therefore, when Canadian troops go to France, there would be two special correspondents with them, the Canadian Press and the great newsgathering organization.

"The Canadian Press, which supplies the Canadian newspapers with their news in a factual service and not an interpretative service. The Canadian Press does not speculate nor read into news its own interpretation. It gives to the reading public the facts. Its great aim is to serve the Canadian people with authentic, reliable news. The Canadian people can rest assured that as the war progresses, the Canadian Press will spare neither time nor expense adequately to represent them on the battlefronts of Europe."

U. S. is Ready to Join Republics Of South America in Protest

Washington, May 14—(AP)—The United States expressed today its willingness to join with the other American republics in a joint declaration of protest to Germany over the invasion of Holland, Belgium and Luxembourg.

The State Department told the Uruguayan Government, which originated a move for a joint declaration, that the American Government which communicated the Uruguayan suggestion to the other republics, that the United States would be glad to join with Uruguay and the other republics in such a declaration.

A State Department note added that the United States Government is in full agreement with the draft of a text for the joint declaration of protest, as written by Uruguay.

The United States Government is also in full agreement with the draft of a text for the joint declaration of protest, as written by Uruguay.

The text of a cablegram received from the government of Uruguay through the Panamanian Foreign Minister.

HON. R. B. HANSON SELECTED AS HOUSE LEADER

Conservative Caucus Accepts Resignation of Hon. R. J. Manion With Deep Regret

CAUCUS PRIVATE

New House Leader is 61 and Served in Bennett Cabinet as Trade and Commerce Minister

Ottawa, May 14—(CP)—Conservative members of the House of Commons continued their pre-session caucus today after accepting the resignation of their National leader, Hon. Dr. R. J. Manion, and elected as his successor Senator Hon. R. B. Hanson, a former Minister of Trade and Commerce and member for York-Sunbury, K.C.

Dr. Manion, after less than two years at the head of the party, tendered his resignation when a special caucus opened yesterday. Last night a brief statement from the caucus said the resignation had been accepted. Dr. Manion was defeated in Fort William and has no seat in the House of Commons.

Yesterday afternoon, after a number of talks on a slate of five

(Continued On Page Ten)

3 Pupils Suspended For Refusal to Salute The Union Jack

Pembroke, Ont., May 14—(CP)—Pembroke Board of Education last night endorsed the action of Principal J. E. Bevens of Centre Ward Public School in suspending three pupils for refusing to salute the flag and the National Anthem.

William E. Rose, father of two of the children, and Chris Lemay, father of the other, told the board they are members of a religious sect which forbids worship of idols and obeys laws prescribed by God in the Bible. The contention that the patriotic exercises in schools was "worship of idols."

"It is peculiar in the light of National Service that in this country countries that this should come up now," M. E. Fellowes, Chairman of the Board, told Rose in explanation of the suspension. The Board decided to uphold Mr. Bevens and signified their willingness to have the children admitted to school regularly after they sight and them back.

Principal Bevens said the children had been taught to sing the hymn "God Save the King" or salute the flag as a "form of worship." Public School Act, which allows him to suspend pupils for "persistent opposition to authority."

Rose said today he stood firm in his religious beliefs as one of Jehovah's Witnesses in Judge Rutherford's numerous publications and Tract Society and would not send his children back to school.

BAN ON RACE MEETS

London, May 14 (C.P. Cable) — The ban on horse racing declared May 10 was lifted today. The first meeting under the resumed schedule will be at Manchester begining Saturday.

Battle of the Tanks Won by the French

(Copyright, 1940, by The Havas News Agency)

With the French Forces in Belgium, May 14 (CP-Havas)—French officers who took part in yesterday's great tank battle between St. Trond and Tirlemont described today how the French tanks arrived at a surprise speed in time to halt a German column striking into the heart of Belgium.

One of the German "Panzerdivisionen" which cut the Polish army to pieces was sighted speeding westward along the Belgian national highway which leads in part Tirlemont to Louvain and Brussels. At its head travelled a squadron of motorcycle scouts, followed by motorcycles with sidecars, each mounting a machine gun.

The motorcyclists were assigned to the role played in the last war by crack cavalry units of Uhlans which scoured the invaded countryside ahead of advancing German infantry.

Next came a section of armored cars, each mounting machine guns, light artillery and carrying two-way wireless. Behind the armored cars were the officers of the Panzerdivisionen in automobiles.

The main body of the column was made up of tanks, light, medium and heavyweight tanks followed by batteries of light anti-tank artillery and one battery of heavy calibre field guns.

The objective of the German drive, the French knew, was to cut communications between hard-pressed Belgian troops coming up to reinforce the Belgian defending line. The region in which the German column was sighted was ideal for a tank battle. It was made to order for tanks. There are no natural obstacles, criss-crossed by a network of roads. The little anti-tank guns which are the nemesis of tanks were not in evidence because there were none sort of cover behind which to take shelter from the charging monsters.

Abruptly the motorcyclists at the head of the German column wheeled about and sped back toward the invader's main body. A wireless message had passed the word from one end of the column to the other. The Germans had sighted the French ahead of them.

(Continued On Page Eleven)

PREMIER DE GEER AND GOVERNMENT NOW IN LONDON

Members of Netherlands Gov't. Cross Channel in British Warship

QUEEN IS SAFE

Queen Wilhelmina Prevailed Upon to Leave Country For Her Own Safety

London, May 14—(CP)—Netherlands Premier Dirk Jan De Geer and all the members of his governments arrived in London this morning after crossing the channel aboard a British warship.

The fugitive government, which abandoned The Hague before the threat of Germany's approaching

(Continued On Page Ten)

LARGE PORTION OF HOLLAND NOW IN NAZI HANDS

Germans Claim Mastery Over Two-Thirds of Country After Four Days of Fighting

300 MILE FRONT

Berlin, May 14—(AP)—Claiming mastery of two-thirds of The Netherlands after four days of lightning attack, the German Army fought along a 300-mile front between the North Sea and the Meuse-Albert River today in an effort to keep Allied forces in a battle expected to prove one of the most decisive in history.

Nazi military leaders, claiming a steady advance along the entire front, declared the fighting thus far, in Holland and Belgium, three as it has been, is a prelude to a struggle which may overshadow first battle of the Marne.

The conflict is expected to take place somewhere in southern Belgium, where the Allies are reported massing their combined forces for a stand.

The German radio claimed destruction of more than 1,000 enemy airplanes in the first three days of the "real" war.

(French official sources said the Germans had lost at least 400 planes up to noon yesterday. The Allies say their losses are comparatively light.)

(Continued On Page Eleven)

HUGE PETROLEUM STORES ARE FIRED AT AMSTERDAM

Official Announcement by Dutch States Measures Taken for Defence

NAZIS FAIL AT DIKE

Netherlanders Put Up Heroic Defence of 16-Mile Dike Repulsing the Enemy

Amsterdam, May 14 — (AP) — Huge petroleum stores in Amsterdam were set afire today by the Dutch as a defence measure, it was officially announced, as the Dutch army defending western Holland fell back to its main water defence line.

The Mayor of Amsterdam broadcast a statement to the effect that the Dutch capital assuring them that there was no reason for fear as the fires in the harbor district were started by the Netherlands authorities as a precautionary measure.

The principal conflagrations were at petroleum storage places in the western part of the harbor and the Battafache Petroleum Depo across the lake from the central part of the city.

Nazi Threat at Zuider Zee Dam Is Ended

The Dutch high command reported that a German thrust at the Ijssel Lake dam across the Zuider Zee, which holds back the North Sea from the Zuider Zee (Ijsselmeer), had been repulsed.

A communique said the attack on the dam was preceded by artillery fire for an hour.

The high command report also said German planes attacked ships of the Netherlands navy yesterday in the Zeeland Holland province, which is a peninsula lying between the Zuider Zee and the North Sea.

Five planes which came over the Dutch naval base at Den Helder were shot down yesterday.

Earlier today the high command announced that Dutch army had taken up positions in the strong defence line in the western area, immediately south of the Zuider Zee.

The communique was issued by General Henri Gerard Winkelman, commander-in-chief of Holland's land and sea forces and the highest representative in Holland of the Dutch government, which now is in England.

It announced that German forces in control of northeastern provinces had failed in an attempt to capture the vital 16-mile dike separating the Ijsselmeer (Zuider Zee) from the North Sea.

(Continued On Page Eleven)

BRITISH, FRENCH FLAGS BURNED BY ITALIAN STUDENTS

Simulated Coffin Used in Demonstration Against Allies Before Embassies

BOYS CARRY CLUBS

Duce Acknowledges Demonstrators' Greetings but Maintains Silence

London, May 14 (CP)—Informed quarters in London today said that British consuls in Italy are advising British subjects who have no good reasons for remaining to leave.

Such advice is given only upon inquiry, these sources said, but there is no general recommendation.

Rome, May 14 (AP). — Students burned British and French flags on simulated coffin before the British Embassy today in a new outburst of anti-Allied demonstrations.

Earlier they had demonstrated before the French Embassy and then marched across town to Porta Pia, a gate in the Roman wall adjacent to the embassy.

Troops stood guard before a huge building in Rome's Piazza Venezia as many as 5,000 others had gathered to hear Count Galeazzo Ciano, Italian foreign minister, speak from a balcony and clamored for a speech.

Several thousand school boys, ranging in age from 10 up, carried the coffin wrapped in the French flag with an umbrella on top, a caricature of France labelled "Poor Daladier" and "Reynaud" and another of Britain with the title, "Her Boy Friend".

(Continued On Page Eleven)

BITS OF BOMBS

SHOW THEM GERMAN

Basel, Switzerland, May 14 (AP) —The Swiss government today ordered a "thorough" investigation of a test to Germany over the bombing of a Swiss railroad near Delemont May 12 and to demand payment of damages. A communique said that examination of shattered bits of some 27 bombs dropped on Swiss territory had proved beyond doubt that they were German.

British Submarines Successfully Convoy Transports Near Norway

London, May 14 (CP)—British submarines off Norway have successfully attacked nine German transports and supply ships since the beginning of May, an official source said today, and the submarine operations are continuing.

'Winged Words' in Churchill Speech On 'Wage the War' Praised by Press

London, May 14 (CP)—Winston Churchill's "winged words" in parliament as Prime Minister was hailed by the Morning Press today as augering well for the Allied cause.

"Our parliamentary institutions have never shown to better advantage than in this grave hour," and unexpectedly summoned sitting of the House of Commons, The Daily Telegraph said.

Mr. Churchill could not have hoped for a more encouraging reception than that which the House of Commons accorded him with practical unanimity.

His thanks for its support of his government and his policy, his words were few, but they were winged words which unfailingly reached their mark.

The Times said the Spirit

"His policy was defined in the admirable phrase, 'wage war.' All in another phrase, 'victory at all costs.' That is the spirit of the British people could not have been more succinctly and more forcibly expressed."

The Daily Express said: "Blood, toil, tears and sweat." The Premier bides nothing of the sacrifices which will have to be made before victory is assured.

"The British people will respond to his realism. They recognize that the war of bombs is beginning and that the war of phamphlets has ended. They know the perils which

(Continued On Page Ten)

The Daily Herald said: "What is now essential is that the Labor party in particular, though using to the full its right of access to the Labor ministers, should prepare to give the utmost support to the government which it has preserved in the days of political confusion."

New Government as Entity

Mr. Churchill could not have hoped for a more encouraging reception than that which the House of Commons accorded him with practical unanimity.

His thanks for its support of his government and his policy, his words were few, but they were winged words which unfailingly reached their mark.

The Times said the Spirit

"His policy was defined in the admirable phrase, 'wage war.' All in another phrase, 'victory at all costs.' That is the spirit of the British people could not have been more succinctly and more forcibly expressed."

The Daily Express said: "Blood, toil, tears and sweat." The Premier bides nothing of the sacrifices which will have to be made before victory is assured.

"The British people will respond to his realism. They recognize that the war of bombs is beginning and

Military Position In South Holland Is Quite Serious

Afrikanders Angered Over Holland Invasion

Cape Town, May 14 — (CP) — Growing anger over Germany's invasion of The Netherlands among the Afrikanders, whose forefathers came from Holland, was manifest last night when two of the leading Nationalist members of the Opposition Nationalist group telegraphed to Prime Minister Jan Smuts offering their full support and services to further his war effort.

Indications were that General Smuts, who rode into power last autumn with a clear, but small majority in the South African Parliament, would have a much more substantial majority now.

The German invasion of the Low Countries had brought home the dangers of Nazi aggression to the most Nationalistic group in the country.

Immediately after the invasion the Nationalist Press, including the Nationalist Cape Times, leader of the Opposition leader General J. B. M. Hertzog, condemned Germany.

"This crime will not be forgiven by the civilized world," Vaderland said.

NAZIS BEAR WEST

Bristol Beufort, British Aircraft Used for First Time Performs Up to All Expectations—Machine Can Fire Broadsides at Enemy

London, May 14—(CP-Cable)—The military position in the south of Holland is "undoubtedly serious" it was announced here today while the German and Allied forces in Belgium were jockeying for position for a big battle east of Brussels.

Liege has not fallen into German hands although it is likely that one of its northern forts, When Emael, may have been captured.

Liege may be isolated and cut off but "we believe there is fighting going on in the citadel and that there is no reason to believe that it will fall as readily as it did in the near future," a military spokesman said.

(Continued On Page Ten)

Frontier is on Maginot Line Says Newspaper

Buenos Aires, May 14 —(CP)— The Argentine Nation, "Like the Maginot Line," the newspaper El Sol headlined today above an article declaring American neutrality does not permit the Americas to remain indifferent while the fate of civilization is at stake in Europe.

"The brutal invasion of Holland and Belgium," the El Sol said, "produced a deep impression in Argentine circles.

The Argentine has already chosen its side. When both legal and spiritual values are at stake, we must adopt a definite attitude. That is the position of the vast majority though American coordination, the Argentine must solemnly proclaim that the frontier of civilization is on the Maginot Line."

BELGIAN GOV'T CAN EVACUATE IN SHORT TIME

The Government at Brussels is Expected to Quit Capital During Day

PREPARE TO FLEE

Brussels, May 14 —(CP—Havas) — The Belgian Government prepared today for possible evacuation of this capital at a moment's notice. (The Dutch government arrived at London today from The Hague).

Government archives were packed and other places where they could not possibly fall into the invaders' hands.

Long lines of Belgians gathered outside the city's banks following proclamation of martial law and all payments limiting withdrawals to 5,000 francs (about $150).

Despite a reassuring radio broadcast by General Raoul Denis, Belgian Defence Minister, the government was expected to quit the capital during the day.

Parachutists Lynched

A number of German parachutist troops dropped over the Brussels area were captured by civilians and lynched.

A train loaded with 600 German parachutists was machine gunned by Nazi planes today a few minutes after it passed Tirlemont, in Halnaut Province. First reports said 30 of the prisoners were killed.

Many of the parachutists dropped to the ground late this morning only a few yards from the offices of the Belgian News Agency in Brussels. He was seized by a crowd and literally torn to pieces when he attempted to open fire.

"I give my word of honor that Brussels is in no way threatened," Defence Minister General Denis told the Belgian people by radio.

(Continued On Page Seven)

Coming Events

CARD PARTY WILL BE HELD AT St. George's, Station St., tomorrow evening (Wednesday) at 8.15. Groceries for prizes. 11

BAY OF QUINTE COUNTRY Club Opening Dance, Friday, May 17. $1.50 a couple.

M14-16.17

CITY AND DISTRICT NEWS

SUMMER CAMP LIFE IS DESCRIBED

Life at Kilcoo Summer Camp was interestingly described by Miss Edith Looker at a campfire meeting of the Senior B.Y.P.U. in Victoria Avenue Baptist Church on Monday evening.

The members, dressed in camp togs, sat on blankets and artificial grass around a cunningly arranged artificial camp fire, which reflected its warm glow on the circle of faces, the whole forming a realistic camp atmosphere. Popular camp songs were sung with zest, led by Miss Looker, who then told of the Kilcoo Camp program. Rest, recreation, Bible study and spiritual atmosphere combined to make the Baptist Summer Camp one of the greatest thrills of her life, stated Miss Looker, who for the past two years has attended the camp. At the close of Miss Looker's talk, motion pictures in natural color were projected on the screen, revealing in full measure the activities of Kilcoo Camp, which is situated in the lovely Muskoka District.

TO TAKE CENSUS OF DOMESTIC HELP

The seriousness 'of the shortage of domestic servants, both trained and untrained, has reached such proportions in Canada that a census will be taken of applicants and employers by the Ontario Department of Labour, it was announced officials stated here today.

Belleville is affected by the shortage as is other cities and communities. Until this year Ontario, at present there are thirty applications for domestic help on file here with no immediate prospect of them being filled.

WEED INSPECTORS OF COUNTY TO MEET FRIDAY

The importance of weeds and methods of eradication will be fully discussed at the May meeting when the Weed Inspectors of the County of Hastings gather in Shire Hall for their annual meeting. Inspectors from speakers from the Provincial and Federal Departments of Agriculture which, it is expected will include the Honorable Peter Campbell, will address the inspectors.

CHEESE SHIPMENT TO GO BY WATER

With the navigation season slowly opening and seaward activity is being noted at Government Dock. The first cheese of the season was unloaded at the waterfront early last week-end on Monday the boxes were receiving final check-ing over before shipment via the Inland Route to Montreal. Also the buoy carried "Grenville" was in during the latter part of last week. The "Schooner Chappell" has docked at the Belleville harbor. She came in full steamer afternoon with a cargo of gasoline for the Shell Oil Company.

LOCAL CARPENTERS LEAVE FOR C. BORDEN

Eight city carpenters left today for Camp Borden where they will be engaged for some time in the construction of new buildings for war purposes. Skilled labor, however is still scarce, according to Superintendent W. Ross of the employment office here, through whose registrations the carpenters were secured.

STORAGE BUILDINGS GET OF PAINT

The city barns and storage buildings will be resplendent in the near future in a new coat of paint. City workmen are busy with the brush on the buildings their new 1940 appearance. Corrugated steel sides of the building with bright aluminum paint, the roof will be painted green. The interior steel frame of the barn will also be given a coat of aluminum paint.

MOTORCYCLE POLICE ARE QUITE ACTIVE

No arrests were reported in Belleville during the past 24 hours, although city police were busily investigating several cases that have been reported to them some time. There was even a

CAPITOL
NOW SHOWING
Complete Shows at 7.15 - 8.40
2 SMASH HITS
NO HOPES! NO DREAMS!
HEAVEN with a BARBED WIRE FENCE
JEAN ROGERS RAYMOND WALBURN — GLENN FORD
SMASHING DRAMA
RICHARD DIX "THE DEVIL IS DRIVING"
WEDNESDAY IS FOTO-NITE
$1.40.00 OFFER

It Pays to Shop at the Rexall Store.
THE NEW
TREET
NO-CLOG
RAZOR
Patented Grip Handle WITH TWO BLADES
25c
McKEOWN'S DRUG STORE

PALM READING
Palm, Crystal and Cards by PROF. CYRELLE. Special readings this week. All questions answered, also hoarding by mail. Moved to 211 COLEMAN STREET M9-1m

Quality Used Cars
'28 PONTIAC OPERA COUPE.
'28 OLDSMOBILE SEDAN.
'28 CHEVROLET MASTER SEDAN.
'35 OLDSMOBILE DELUXE SEDAN. Brand New Set of Goodyear Tires.
'32 DESOTO SPECIAL COUPE.
Many Others to Choose from
Belleville Motor Car COMPANY LIMITED
A. C. REYNOLDS, Manager. PONTIAC McLAUGHLIN-BUICK. G. M. C. TRUCKS
SALES and SERVICE Cor. Coleman and Bridge Streets

PRIVATE TEACHING
FRENCH
FRENCH CONVERSATION
PUBLIC SCHOOL SUBJECTS
Apply: 73 QUEEN ST.
Phone 2225
A30-M7-1f

FOR DIABETICS
MacDowell's Soy Bean Flour,
MacDowell's Starch Free Flour,
Insulin, all strengths.
Hypodermic Syringes and Needles.
Benedict's Solution.
Saccharin Tablets.
GEEN'S
Phone 131 — Prompt Delivery

marked decrease in the number of transients seeking shelter at the police station last night when only nine were given sleeping quarters. The city motorcycle patrol continues to function efficiently in the growing city streets, however, and in several incidents summonses have been issued to the offenders for minor infractions of the city traffic ordinances.

JERSEY COW GIVES MEN A MERRY CHASE

A Jersey cow caused a mild furore in the vicinity of the Canadian National Railway station today when she broke away from the group forming in a nearby pasture field and gave spectators and railway employees a merry chase before she was finally captured.

The presence of a shunting engine manoeuvring freight cars along the right of way, added to the excitement, as the frightened animal dashed across the tracks with at least a half dozen men in pursuit.

COUNTY ROAD WORK NOW WELL UNDER WAY

Spring operations for the repair and preparation of the roads of the county system are now well under way, County Superintendent W. L. Langlois told the Ontario Intelligencer today. Two maintenance and three graders, including the new equipment recently purchased are now working full time.

Crushed stone being placed on the Tweed-Sulphide road and also that highway connecting Stoco and Bogart. The Crookston Tweed and Madoc-Foxboro roads are in the process of resurfacing, while parts of the system are being prepared for the application of oil and calcium chloride dustlayer.

Township roadwork is going on apace, and repairs made to those parts of the system affected by winter conditions. It is not known as yet whether construction of new highways in the county will be a part of the 1940 program.

GARAGEMEN FAVOR UNIFORM RATE ON GASOLINE

Revealed at Meeting Several Operators Selling Gas at Lower Rate to Transport Companies Than Paid by Ordinary Motorist

HELPFUL MEETING

The regular monthly dinner meeting of the Garage Operators' Association of Hastings and Prince Edward Counties was held at the Queen's Hotel last evening. Following a sumptuous supper served by the hotel staff the social side of the evening was enjoyed as the garage operators joined in community singing with Mr. Sam Irvine acting as song leader and with Mr. Leo Riggs at the piano.

Mr. Ivan Scott, as Chairman of Progress, called on Mr. Bruce Sills who gave several instrumentals on the musical saw and also on the accordion, climaxing his performance with the rendition of an old favourite, "I'm Beer Barrel Polka."

After extending a hearty welcome to the guests of the evening and also to the garagemen, Mr. Jack Trudeau, as President of the Garage Operators' Association declared the meeting open and various reports of different committee chairmen were given.

Mr. Bill Hall as Chairman of the Apprenticeship Committee reported that the Provincial Examiners for mechanics would be held this year on the 15th of June and advised all those wishing to try their exams to do so now as it would be the last time the tests would be held again. Mr. Ivan Scott told his fellows that the garage operators were making an effort to make the meetings educational so that members would get something of benefit to take home with them. He stressed the importance of good attendance among the members and assured them that the association was willing to give cooperation to all garage operators in the district.

Reports Received

Mr. Jack Trudeau gave a brief report of the Provincial Directors' meeting held in Toronto on the 28, of April, explaining that among other business, a committee had been appointed to work in conjunction with the labor department to assist garages to get licences. There had also been some discussion re the gasoline coupons garage operators he said.

Thereupon the meeting open for general discussion it was revealed that operators present in this district were spending almost entirely on sales of gasoline to transport companies. These sales were at very low prices and the association's policy was that a motorist is free to pay and the association favours a uniform rate for gasoline to all motorists whether fleet operators or not. However, inasmuch as the operators in this district did not belong to the association, nothing could be enforced.

Flat Rate Charges Advocated

Flat rate labor charges were also discussed and a number of local operators reported that they had been using this system for some time and found it to be entirely satisfactory. It is the aim of the association to have a uniform price for doing a certain job on a certain make of car.

By far the greatest interest was evinced when the question of establishing a uniform city automobile testing equipment to Belleville some time during the summer, was put before the meeting. It is possible to give brakes, lights, steering, seats, etc., a thorough test and the only cost to the association would be the expenses of the supervisor who travels with the equipment. The "Safety Lane" idea should be given co-operation with the Police Department it was pointed out, and it was further revealed that in many cases when the police want cars to garages to have their brakes and lights looked after the operators, in many cases effected only temporary repairs. The police are not interested in the cost of putting a car over such a test, but when the car was found deficient and sent to the garage for repair it was up to the garageman to keep the car in the garage until such repairs were effected.

Interested in Safety

The police are interested in safety but must have the co-operation of the garage operators to do it. In their duty to send the motorists out properly equipped to the highways out. It was decided to appoint a representative committee to confer with the police departments in view of getting their co-operation and to arrange the details for bringing the "Safety Lane" equipment to Belleville. Following the testing of local cars it was suggested that the statistics of findings be forwarded to the Department of Highways so as to hasten the compulsion of motorists putting their cars over such testing equipment periodically.

Mr. John Lewis introduced Mr. Walter Walker as the guest speaker of the evening. Mr. Walker gave an very interesting and informative lecture on the fundamentals of carburation, stressing strongly the value of a complete carburetor checkup. With the use of lantern slides to show the important parts of the carburetor, Mr. Walker explained in detail how to give his listeners a thorough incite into the fundamentals of carburetting servicing. Following the lecture the appreciation of the association to Mr. Walker was expressed.

DON'T CHASE RAINBOWS
OUR FAMOUS USED CAR GUARANTEE
and
OUR CAREFUL RECONDITIONING
IS YOUR ASSURANCE OF THE
BEST DEAL IN TOWN.
BEFORE YOU BUY A CAR
INVESTIGATE
YOU ARE CERTAIN OF
SATISFACTION
WHEN YOU COME TO J. B. BOYCE'S
63
CARS TO CHOOSE FROM.
IF YOU DON'T SEE WHAT YOU WANT — ASK FOR IT — WE HAVE IT!
J. B. BOYCE
NU-BLUE SUNOCO SERVICE STATION

ACME RUG and CARPET CLEANERS
H. J. PACKHAM, Manager.
LET US REVIVE THE EXQUISITE COLORINGS IN YOUR RUGS AND CARPETS.
OUR MACHINE AND METHOD IS HARMLESS TO THE FINEST RUGS AND CARPETS.
"TACKED-DOWN CARPETING WASHED
We wash tacked-down carpeting without removing it from the floors.
TELEPHONE: We shall be glad to call and tell you the cost of cleaning one rug or many. This estimating service is free and there is no obligation.
RUGS MOTH-PROOFED (Odorless)
32 HILLSIDE STREET
BELLEVILLE PHONE 1885



RAINBOW RENDEZVOUS
Thursday May 16
SITUATED 6 MILES WEST OF BELLEVILLE ON HIGHWAY NO. 2
COME AND ENJOY THE MUSIC OF
DAN FAIRMAN AND HIS TOP HATTERS
AND DANCE ON THE FINEST FLOOR IN EASTERN ONTARIO
ADMISSION FREE — THEN DANCING
DANCING AFTERNOONS AND EVENINGS
AMPLE PARKING FACILITIES FREE
ORCHESTRA ATTENDANCE
THURSDAY AND SATURDAY EVENINGS

Relief Statistics For April

	April 1939	April 1940	March 1940
Food	3,893.28	2,746.28	2,893.77
Fuel	1,179.58	1,022.45	1,334.49
Clothing .	501.30	340.10	343.18
Shelter	856.50	430.51	553.06
Mattresses	7.00		
H. H. Remedies ..	1.48		

Medical Services		
Supplies ..	370.30	251.30 — 257.95
	6,812.94	4,792.84 — 5,381.47
Number of families	217	153 167
Number of dependents	709	493 523
Individual cases	40	40 39
	966	672 737
Decrease from April 1939		32.-
041.60.		
Decrease from March 1940		25.-
$206.93.		

R. E. Houston's Home Entered by Burglar

Becoming more daring in his exploits, Belleville's phantom burglar not only entered the home of R. E. Houston, 252 Ann St., late last night, but audaciously entered the premises a few moments after Mrs. Houston had retired for the evening. During past episodes of entering local private homes on the east hill, this daring marauder has confined his efforts to entering homes, ransacking the premises and leaving without stealing anything of material value, while the residents were absent.

Last night, however, the phantom burglar, who has mystified the police with his daring break-ins of late changed his tactics to have second-storey man and climb atop a porch outside Mr. Houston's home to gain entrance by sliding a kitchen window sash and entering through the open window.

Mrs. Houston informed police that the burglar was not in the home sufficiently long enough to commit robbery, there being some three coins left untouched on the kitchen table. Today Chief Kidd admitted he was puzzled in the matter. "What is so mystifying is the fact the man never steals anything of great value, but apparently is merely entering the houses for the excitement gained," was Chief Kiddy analysis.

Houston heard a disturbance downstairs and investigated. As she descended the stairs Mrs. Houston called: "Who's there?" giving the marauder warning and he disappeared without even so much as a word. To date Belleville's latest edition to the crime world, has broke and entered six homes in the east end of the city, stealing only small sums of silver coins, and has continued to keep his activities clouded in mystery.

As soon as Mrs. Houston realized a burglar was in her home she immediately notified the police. Two police cars, one bearing Sergeant Harman and P. C. Arnott and the other P. C. Evans and a police reporter hastened to the vicinity of the break-in and for over two hours scoured the streets and byways of the east hill, but without avail. Again the burglar had completely disappeared under the cover of darkness.

Bermuda Student Completes Course at Ont. Business College

Mr. Arnott Jackson of Pembroke, Bermuda, has completed courses at Ontario Business College and is returning to Bermuda, where a good business position awaits him. Before coming here a year ago Mr. Jackson won the Bermuda Technical Education Scholarship, from which he realized $800.00 in Canadian funds. This is a Government award which he brought to O.B.C. stated: "The Excellency the Governor has been pleased to grant you his scholarship for one year to enable you to take a course in bookkeeping and secretarial work at Ontario Business College."

Many prominent business men in Bermuda are graduates of O.B.C. and the College is well known there. M14

OBITUARY

MRS. WM. WOODROW, (Picton.)

Picton, (Special)—The body of Mrs. Wm. Woodrow was laid to rest in Glenwood Cemetery this Wednesday afternoon. The deceased Mrs. Woodrow was the former Miss Sarah Ellis Harrison and was in her 97th year. She belonged to a very prominent U.E.C. family and made her home on Main St., West, Picton, for two years. Mrs. Woodrow she lived with her niece, Mrs. Jas. Campbell, at Consecon, where death occurred on Tuesday.

LATE GEORGE A. HALE

The funeral of George A. Hale, late resident of Belleville, took place on Monday afternoon, May 13, from the Thomas C. Thompson Funeral Home, Bloomfield, Ont. The service in the chapel and at the graveside in Belleville Cemetery was conducted by the Rev. O. G. Wright, Rector of Trinity Church.

The bearers were Messrs. Matt. Campbell, H. Hill, Lionel Harris, Walter Hawkins, R. Earle and William Campbell.

MRS. ARTHUR W. THOMAS (Trent Road)

After an illness of about eight months' duration, Mrs. Arthur W. Thomas passed away at the family residence, Trent Road, in Sidney Township, on Monday, May 13th.

The late Mrs. Thomas, who was in her 70th year, was the former Miss Laird, Prior to her marriage she was Miss Amy Laird, daughter of the late Mr. and Mrs. George Coombe. On coming to Canada she settled at Sault Ste. Marie, Ont., and for the past twenty years she has made her home in Sidney Township, a short distance west of Belleville. Mrs. Thomas was a woman of fine traits of character and in the regard of her friends she held a high place. In religion she was a faithful member of the Church of England and associated with Christ Church Parish.

Surviving her are her husband, Mr. Arthur W. Thomas, a sister, Miss Ada Coombe, at home, and a brother in January 1929.

Resting in the Martin Funeral Home, Church Street, the funeral announcement is made elsewhere in this paper.

JOSEPH HORSLEY, (Brighton Township)

The death occurred at the Belleville General Hospital on Saturday morning of Joseph Horsley, aged 68 years, a resident of Brighton Township in Northumberland County. He was a patient in the hospital since May 7th.

ALBERT F. ARMISTEAD (Formerly of Belleville)

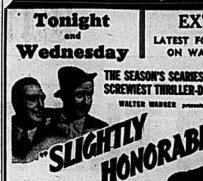
Albert Victor Armistead, a former resident of Belleville, died at his residence 1725 West 11th Street, in Vancouver, B.C., on Wednesday, May 1st, in St. Paul's Hospital, Vancouver, after collapsing in the C.P.R. station.

The late Mr. Armistead was born in Belleville 72 years ago, being a son of Mrs. Armistead and the late S. F. Armistead. For many years was the principal of Grier Street Public School in this city. Those who knew Albert F. Armistead during his residence here will regret to learn of his death.

Mr. Armistead entered the service of the Canadian Pacific Railway in December, 1897, as a clerk in the superintendent's office and was made Secretary to the General Superintendent in the year 1899. Among other positions held as Secretary of the British Columbia Provincial Government, at one time was engaged in timber surveys in the Rocky Mountains, and was the badge of the Alpine Club of Canada for high climbing in the Rockies and the Selkirks. He retired and gained a reputation as a fishing enthusiast.

Surviving him are his wife, one daughter, Miss Betty Armistead and one son, Mr. Alan Armistead in his home; his mother, Mrs. S. F. Armistead; two brothers, Mr. Fred Armistead of Vancouver, B.C. and Mr. Cuthbert Armistead of Seattle, B.C.

The funeral took place on May 8th and interment was made in Mountain View Cemetery, Vancouver.

Tonight and Wednesday


with PAT O'BRIEN - EDWARD ARNOLD - BONNIE CRAWFORD - BETH TERRY
DIRECT FROM TWO WEEKS AT LOEWS, TORONTO
ADDED COMEDY SCREAM: 'Small Town Idol' with BEN TURPIN and the Mack Sennett Bathing Beauties
DAILY 2.30 p.m. 7.10 p.m. 9.10 p.m.
AIR CONDITIONED
McCARTHY
THE SHOW PLACE OF BELLEVILLE.
FREE PARKING SERVICE.

EXTRA!

LATEST FOX NEWSREEL ON WAR EVENTS.

Controllable Factor In Seeing is Light Says Ross Stiver

"You cannot alter the seeing task, you can improve the vision with glasses, but the only controllable factor in seeing is light," Ross R. Stiver, of the local Public Utilities assured the members of the Y's Men's Club as guest speaker last evening when speaking on the subject of "The Science of Seeing."

"The evolution of we humans, up until about 100 years ago, provided us with eyes to see with ease at a minimum of 20 feet, but suddenly we were called upon to see close work at 14 to 20 inches thus causing a greater strain on the eyes. Eye glasses became prevalent and universal in order to relieve the strain today.

"Today a day's work of eye strain has been increased to 16 hours, which includes the evening reading of the paper, magazine or book after an eight-hour day at the lathe or whatever vocation you may be employed. With this additional eye strain it is important that the proper lighting be provided while using the eyes in order to assure the minimum amount of strain. Light is the only controllable factor towards relief of this strain and light can be tailor-cut to do any job with the least discomfort and improve the efficiency of the operator and lower the cost of production," assured Mr. Stiver as he gave statistics as to the proper lighting needs in various rooms to lessen the eye strain.

"The smallest electric lamp made today is the size of a grain of wheat and used in connection with medical science, while the largest lamp is about three feet high, 30 inches in diameter and consumes 50,000 watts per hour. This would provide current for 40 average homes, or operate a large 'Frigidaire station," added Mr. Stiver, who concluded his educational talk by answering numerous questions supplied by the club members. The speaker was introduced by Y'man Lorne McDougall and tendered the thanks of the club by Y'man Harold Vaughan, who later announced a get-together Y's Men's summer dance would be held this year on June 8th.

Fine Speckled Trout Caught Weighing Two and Half Lbs.

"There are still speckled trout to be had in the lakes of the Northern part of this district. Irrefutable evidence of this fact was seen today when Mr. Harry Bateman, 9 Albion Street brought a handsome specimen of the red-speckled variety to the editorial room of the Ontario Intelligencer.

Nineteen inches in length, weighing two and one-half pounds, the speckled beauty was outstanding in its fine coloring, a distinct reddish shade blending with red and silvery sheen.

The fish, one of the largest caught thus far, was one of a catch of seventeen, landed by Mr. Bateman, Harry Leitch, Tamworth, and Mr. Lloyd Bateman, Wellington. It was another of the silver speckled variety that got the stake at two pounds seven ounces. The remainder of the catch weighed in from that mark, each one, each with none being less than ten inches in length.

The fine haul was made in Mackie Lake near Denbigh. Mr. Bateman said, adding that his prize catch, which he intends to have mounted, and him is a generous offer you can not afford to ignore.

CONDITION OF INJURED TRIO SAID IMPROVED

The condition of Joseph Elliott, Frankford, Sidney Ontcrell, and George Hagerman, Belleville, as Sunday motor accident on the Belleville-Trenton highway, was reported by hospital authorities today to be good.

The trio were occupants of a car which went out of control west of the city and turned into a tree, injuring seven passengers.

Easy Way to Relieve RHEUMATIC Aches and Pains
Here is a way for you to get relief from the aches of rheumatic, arthritic and neuritic pains and pains. Go to J. A. McKeown and get Templetons Rheumatic Pills. You are pleased with the help it gives you—go back and get your money. It is a generous offer you can not afford to ignore.

Two Big Pictures In The Best Balanced Show Of The Year!
BELLE TOMORROW
From the novel by the author of "The Citadel"
Carole LOMBARD Brian AHERNE Anne SHIRLEY
in A. J. CRONIN'S
"VIGIL IN THE NIGHT"
The Author of "The Citadel" Reveals the Intimate Secrets of the Nursing Profession . . . In a Fiery New Love Drama!
A FUNNY MOVIE WILL MAKE YOU FORGET HEADLINES!
IT'S A SCREAM!
Radio's zaniest comic learns about love and likes it!
Joe PENNER
MILLIONAIRE PLAYBOY
with BRIAN DONLEVY RUSS HODGES
BENNY BAKER ERNIE FIELD
EXTRA! BELLE NEWS OF THE HOUR
CLOSING T-O-N-I-G-H-T "VIRGINIA CITY" Biggest Thrill Packed Picture Since "Dodge City."
Thriftickets SAVE TIME AND MONEY

Impending Great Battle May Influence Future Course Of War, Many Persons Believe

(By Gay Rhodes Canadian Press Staff Writer).

British, French, Belgian and Dutch troops opposed Germans along a wide Lowlands front today, striving valiantly and apparently with considerable success to hold back Hitler's blitzkrieg hordes until the Allies can muster greater strength in the two little countries.

The Dutch and Belgians were reported isolating and dealing with German parachute troops, dropped at strategic points throughout their countries, while the Dutch mercilessly rounded up "fifth columnists" forces planted in The Netherlands months ago.

Each hour the defenders can hold the German battle mass means a gain for the Allies, for the Nazis had the initial advantage that goes to the aggressor in a lightning surprise move. Apparently the Germans realized this, as French authorities reported they had mustered the strength of their offensive in an unsuccessful attempt to establish themselves quickly.

On the Eve of a Great Battle

Many believed the various battles now in progress are a prelude to one of history's biggest fights, an engagement that may influence the whole future course of the w.r, perhaps giving an indication at least as to who the victor would be.

This war has taken to mean that the war would end with the end of the first great battle, but that the contestants were throwing so much into it that its outcome would give a clue to their relative strength.

From information available so far it was clear that how useful the Nazis were finding their parachute troops.

Coping With Nazi Parachutists

Their use in densely populated countries, obviously, would be more hazardous than in sparsely settled lands such as Norway. Early reports indicate police and civilians are coping with them with considerable success.

Nevertheless the seriousness of their employment was seen in War Minister Anthony Eden's announcement in the House of Commons that he hoped to make an early statement on "immediate formation of a voluntary corps composed of older men armed with rifles and Sten guns for instant action in any locality" in Britain in view of "the immediate danger of enemy parachutists landing in this country."

So far the Germans seem to have made no attempt at parachute landing in Britain.

Re-Evacuation May Be Necessary

As a matter of fact they have been expected in some country districts ever since the war started. Squires and farmers in some localities have cleaned their old shotguns and rifles and dug ammunition from cupboard shelves, ready to give special invaders the hottest possible reception.

One thing that must irk British officials is the discovery that it may be necessary to re-evacuate thousands of children and mothers who got bored with country life last fall returned to cities against the advice of authorities. These people were told at the time that there was no reason to believe that Britain would not experience devastating air raids just because none had occurred up to then.

Prime Minister Churchill told the House the nation had before it "an ordeal of the most grievous kind, many, many months of struggling and suffering."

He offered no encouragement in the form of hope for a speedy victory, holding to an attitude to which the British government has adhered since the beginning of the struggle.

"Faith of our fathers." A profusion of spring flowers were banked on the platform.

Mr. Charles Hill of Toronto spent Sunday with his father W. J. Hill.

Mrs. Frances Latimer and family of Peterboro spent Sunday with Mrs. Latimer's mother Mrs. R. West.

Mr. and Mrs. F. Ferguson of Toronto spent the week end with the former's mother Mrs. George Ferguson.

Dr. Archie Whytock of Niagara Falls, Ont., spent the week end with his mother Mrs. Whytock.

Mr. and Mrs. Roy Salisbury and family of Belleville spent Sunday with Mr. and Mrs. Salisbury and Miss Edna Salisbury.

Mrs. Yule of Oshawa is visiting her daughter, Mrs. Chas. Johnson.

Mr. Will Spring, Will Jr, and Catrine Spring of Belleville spent Saturday in Madoc.

Miss Helen Whytock of Peterboro spent Sunday at her home in Madoc.

Mrs Edith Miller, who is attending Peterboro School spent the week end with her parents Mr. and Mrs. William Miller.

Madoc

Madoc—During the week the Madoc village Branch of the Red Cross shipped to headquarters at Toronto 41 pr. of socks, 5 quilts and 6 suits of pyjamas and they also sent to Lieut. R. Dafoe 1 dozen sweaters and to Lieut. W. Gardiner 12 pr. of socks, to be distributed among Madoc boys of the Hastings and Prince Edward Regiment now at Aldershot, England. Hats, Hazards and O'Haras unit also contributed to the shipment.

Party Planned in Aid of M.H.S.

Friday night was parents night at Madoc High School when the staff and students entertained the parents and those interested in the activities of the school. Fully 300 people were in attendance. Promptly at 8 o'clock the evening of the evening began with the High School Literary School conducting their regular meeting, Gordon Whitehead Poulter in charge. The minutes of the last meeting were read by the secretary Keith McCoy, and the following program was given by the students.

Song.—"O Canada". Address of welcome, president Poulter. Musical selection, High School Orchestra. Duet, Margaret Wheeler, Betty Haggerty. Piano Duet, Audrey Smith, Pearl Vanderwater. Presentation of crests, School team by Miss West, B.A., Rugby team by Mr. R. O. Cummings, B.A. Duet selection, Betty Phillips. School paper "The Hatter". Doris Broad. Quartette, "The Hawthorne Four". Musical selection, High School Orchestra. Duet, Margaret Wheeler, L. Thain.

School addresses were given by the chairman of the High School Board, Dr. S. Eagleson, who spoke on the administration of the finances of Madoc High School which was much appreciated by the parents of the students. He also complimented the High School staff on the work being carried on. Reeve George West was called upon to address the meeting. He spoke on the great privileges the young folk had today, in being able to obtain an education in their own home town and advised the students to make the most of their time while attending classes. Mr. Thain, principal, then introduced the students to the class rooms where some of the pupils gave a short work. A bounteous lunch was served by the students and a most successful and entertaining event was closed with the singing of the National Anthem. A short time was spent in dancing.

Mother's Day Service was very fittingly observed in Trinity United Church on Sunday morning. Special hymns were used and the pastor, Rev. A. Poulter chose his text from John 19th, 27 verse. During the service Mrs. C. I. Ross sang a solo "Mother." A Baptismal service was performed when Elizabeth Ann, little daughter of Mr. and Mrs. C. Johnson, Ray Ketcheson, little son of Mr. and Mrs. Percy Broadworth were baptized. The service concluded with the choir singing an anthem

The treasurer reported $9.40 to date. A letter of appreciation was read. It was decided to purchase a blue book for annual report for the use of the society to prepare program.

Plans were made to quilt four quilts for the supply bale which goes to Miss Paddock at Lavant at the hall with Mrs. Don Campbell convenor of the committee to set up the quilts. The dinner proceeds will go to the mission band with Mrs. Summers in charge of dinner and it is hoped all the ladies will plan to attend.

Plans to hold an "At Home" on the lawn of Mrs. Percy Hubble were completed and invitations will be sent out to Stirling, Carmel, Rose Valley, Wellmans, Bethel and Hoards. An invitation to Hoards auxiliary was accepted.

Mrs. Frank Smith read an appropriate number "Forerunners upon Earth." Mrs. Kenneth Weaver rendered a vocal number "Was that somebody you?"

Mrs. Percy Hubble gave a synopsis of "Higher Christian education in India" and pointed out that the work that can be done by the Indian Christian colleges is not only of value to India but of supreme value to the world. Miss Edith MacMullin read a selection telling of the life of a poor little Saint Sunder Singh. The offering amounted to 2.40 and was dedicated by the closing hymn of consecration and a prayer of guidance.

Mr. and Mrs. Ashley Brooks, Carmel, were recent guests of Mr. and Mrs. Arthur Brooks.

Miss Ruth Donnan, Ridge Road, is holidaying with Mr. and Mrs. Cyrus Summers.

Mr. and Mrs. Sandford Mellekjohn, Rylestone, visited Mr. and Mrs. Allan Bailey on Friday.

Born—In the General Hospital, Belleville, to Mr. and Mrs. Allan Reid, Mount Pleasant, on Thursday, May 9th, a son.

Marmora

Marmora—Miss Margaret Shannon spent the week end in Toronto

Miss Lena Sullivan visited relatives in Toronto over the week end.

Miss L. Turner, B.A., spent the week end at her home in Islington.

Mr. J. A. Paget and daughter Mary spent Saturday in Toronto.

Mr. Jack Shannon spent the week end in Toronto.

Miss Anna Shannon of Ottawa is with her parents Mr. and Mrs. J. A. Shannon for a couple of weeks.

Born—In Marmora Township on Thursday May 2nd to Mr. and Mrs. Cecil Noland of Marmora, a son.

Miss Elleen Scott of Peterboro visited her parents Mr. and Mrs. J. Scott over the week end.

Mr. and Mrs. Murray Barrons of Gordon have moved into part of the residence of Mr. and Mrs. W. Henderson.

Gertrude Franklin of Consecon Hill spent the week end with friends here.

Mr. and Mrs. J. Bence of Campbellford were week end guests of Mr. and Mrs. E. Brady.

Bruce Campbell of Coe Hill spent the week in the village.

Miss Grace Prentice won the run sweepstakes with the Congoleum guessing contest at F. N. Marrett and Company's store. The actual number of the rug was 4427. The number submitted by Miss Prentice was 4681.

Mr. and Mrs. D. Ellis and son Douglas of Silver Hill visited relatives here on Sunday.

Mr. Fred Cadcry of Tunnins is spending a few days here.

In honor of Miss Anna Shannon, bride elect of the season, friends in the Civil Service Commission entertained at a supper party at Belleville Charlotte Golf Club on Friday. The guest of honor was presented with a corsage bouquet and a basket tray.

Miss Anne Paquet of Toronto is vacationing at her home in Delora.

Mrs. C. Nichol is confined to her home through illness.

Mother's Day was observed at St. Andrew's United Church with special services. The members of the Sunday School joined worshippers in the morning service when two scripture readings were taken by Donald Henry and Joyce Knurl. Dr. R. Whyte Fletcher gave appropriate addresses at both services.

Mr. W. J. Cantrell spent Saturday in Peterborough.

Rawdon

Rawdon—Mount Pleasant Rawdon Women's Missionary Society held their May meeting at the church with fourteen in attendance.

Quiet music was played by Mrs. R. Mellekjohn and Mrs. Percy MacMullen gave the call to worship from the monthly entitled "There is a Quest." Mrs. Arthur Phillips arranged the program and took charge of a service of worship based on Stewardship which was a direct challenge to all to be more loyal to missions. A list of the associate helpers was read also a list of those who during the past year have been sympathetic to the work of the missionary society and who have been generous with their thank offerings even though they weren't members.

The theme, aid, and central thought was that all of life is a trust from God and as stewards we are responsible to Him for the administration of that trust. Mrs. Frank Jeffs read the Bible lesson and Mrs. John Holmes gave a devotional paper centred on "The Parable of the talents."

A number of local Oddfellows attended the Divine Service in Havelock on Sunday afternoon, May 12. Special Mother's Day services were held in the Salvation Army Citadel on Sunday evening under the leadership of Mrs. Elsa Wright. During the service each mother was presented with a flower by her children.

Snr. Charles R. Porritt of the R. C. H. A. of Kingston visited his family during the week end. The men will soon be moved to summer quarters at Petawawa on the Ottawa River.

Rev. A. E. Pepper, and Mr. H. A. Silcock of Ct. James' Anglican Church attended the seventy-fourth session of the Synod of the Diocese of Ontario held in Kingston this week. They were accompanied by Rev. F. G. Beazer, Rollin, Mr. Clarence Mouck, Thomasburg and Mrs. Earl Graham, Tweed

Misses Lois and Marion Clark have completed their courses at Ontario Business College, Belleville, and have received their diplomas.

Mr. and Mrs. Alex - Rupert attended the Drug Convention in Toronto during the week.

Miss Marjorie Frost of Vancouver, daughter of Mr. J. G. Frost, has returned home after an absence of seventeen years. She will spend several months in Tweed.

Special services in honour of Motherhood were held in Tweed United Church on Sunday morning and evening. Rev. H. L. Morrison referred in his address to Lord Baldane, Secretary of State for War in the British Cabinet in 1914, who in spite of the many duties devolving upon him in the busy life which he led, for fifty years found time to write daily to his mother; and to Lord Northcliffe, famous newspaper publisher, who, regardless of where he might be, either telegraphed, telegraphed or wrote to his mother every day. The choir assisted by Mrs. Dorothy Goldie of Peterboro, sang "Love Divine". In addition to the solo obligato in the anthem, Mrs. Goldie also sang most feelingly, "Little Mother of Mine". At the evening service a choir composed of mothers of the congregation led in the singing, and also contributed two numbers.

PROUD OF YOUR LINEN! PROUD OF YOUR TABLE SETTING!

SUNLIGHT "It's all PURE Soap"

HOW TO GET ORIGINAL ROGERS SILVERWARE AT BARGAIN PRICES!

6 Sunlight Soap cartons must be printed with the star, and sent to Sunlight Soap Dept. X-12, Hamilton, Ont., before midnight, June 30th. Include your name, address, nearest railway station, etc., available.

6 ORIGINAL ROGERS SILVERPLATE TEASPOONS FOR ONLY 60¢ AND 5 SUNLIGHT CARTON ENDS

FULL SIZE 6¼"

3rd. Sidney

3rd Sidney — Mr. and Mrs. Fred Wilson of Bayside, were guests on Sunday at the home of Mr. and Mrs. Kenneth Jones.

Mrs. Albert Page of Belleville spent Sunday with Mr. and Mrs. Gerald Brickman, and attended service at Alkena Church.

Miss Clara Adams, Mrs. Jean Hartford and son of Toronto, spent the week end with their parents, Mr. and Mrs. Edwin Adams.

Mr. Douglas McPherson has been confined to his home with an attack of chicken pox.

Mr. and Mrs. Reg. Dracup of Belleville spent Mother's Day with Mr. and Mrs. John Cooke.

Miss Margaret Coulbey of Belleville spent the week end with Mr. and Mrs. John Coulbey.

Mr. and Mrs. Cyril McMullen entertained relatives to tea on Sunday.

Mr. and Mrs. Perry Hamilton spent Mother's Day with Mr. and Mrs. Sam Pope of Cannifton.

Mr. Jas. Bailey who, with her daughter and husband, Mr. and Mrs. Goldsmith, spent the winter in Florida, was at the home of her son, Mr. Wilmot Bailey for a few days last week, enroute to her home at Stirling where she spends the summer months.

Mr. Chester Bowers who spent the winter with his daughter, Mrs. Archie Pinnie, in Toronto, has returned to the home of Mr. and Mrs. Frank Shorey-8th line, where he will spend the summer months.

Many friends and relatives attended the funeral of Mrs. Margaret Kay held on Friday last at the home of her son, Mr. James Kay.

WORKING TO MAKE TELEPHONE SERVICE Better...



WHEN this Company began 60 years ago, only part of the money needed to develop the service could be raised in Canada. The American Bell Telephone Company agreed to provide the remainder—about one-third of the capital required.

The relationship thus begun with the Bell System across the line has continued ever since. Today the American Telephone and Telegraph Company owns about 23 per cent of this Company's stock.

The connection has been invaluable both to this Company and to telephone users in Canada. The great research department of the Bell System — the Bell Telephone Laboratories — has evolved a continuous series of improvements in every department of telephone service. These have been available for our use in Canada, so that telephone service in the Dominion has kept abreast of the latest developments. Costs to the user are the lowest in the world for comparable service.

Canadians use the telephone more frequently than the people of any other land — a fact that is directly related to the ready access we have always had to improvements in equipment and operating methods, and to the economies made possible by scientific research!

G. W. Proctor *Manager*

PAINT UP CLEAN UP PLANT UP FIX UP

10 Days to Make Belleville and District More Beautiful — May 10 to 20

THE ONTARIO INTELLIGENCER

THE DAILY ONTARIO INTELLIGENCER is published every afternoon (Sunday and holidays excepted) at The Ontario Intelligencer Building, Front Street, Belleville.

FIGHT ALONGSIDE GREAT DEMOCRACIES AGAINST WORLD FOE'

One of the high notes which has been struck in the war has been the recognition by The Netherlands and Belgium that their only hope lay in instantaneous cooperation with the democracies. No siren voice from Germany, no Goebbels song could make them see Germany as justified. They understood Germany and Hitler, the enemies of civilization.

The world of justice can never forget the bravery of the Dutch and the Belgians as they lined up with the democracies against the mad thrust of the Germans who know-no law. The people of the Low Countries will be remembered in history along with those of Norway and Poland as people daring to defy the Nazi forces. They trusted not in German promises or "protection" but knew the forces from east of the Rhine would foul every land which touched. Finally, the Dutch, the Belgian and the Norse peoples fight for the democratic service and evident will triumph at the war's end. They took the plunge into war for the sake of justice by realizing that justice in order to triumph must mean strength and numbers as well as mean strength of principle.

Belgium in 1914-18 under King Albert won an important name as a victim under Hun rule. Leopold she will add glories to her reputation, the glories of service and defence of all that is right. So it is with the Dutch and the Norwegians. Likewise with the Poles, and the Czecho-Slovaks. And so it will be with the unfortunate Danes, doomed to be the third victim of the Huns to adject slavery until the free nations strike-like a thunderbolt of the lands where the despised foot of the German now crushes the people.

To run down these smaller states is somewhat similar to the act of a gangster dashing to his goal or gaining justice in driving a death car over women and children as the pain and shooting wildly in crowds of people.

Never in history was a powerful nation so great a coward and so despised as Germany is today. Never did the free nations shine with greater glory than do the smaller democracies of Europe as they rally to their democratic friends Britain and France, in a great company battling for preservation of freedom.

BRITAIN STANDS UNITED

Britain was never divided on the essential fact that there is but one object—to wage their last ditch war over Hitlerism and Nazism.

Her discussions of last week were not a sign of division. The finish unanimity with which all parties are associated and the presence of the former Prime Minister, Mr. Chamberlain, in the war cabinet of Mr. Churchill prove beyond further proof were needed it was the instant action of Britain in going to the aid of Belgium and Holland on their appeal for support against the invader Germans.

To every Briton, whether of low or high estate, there is but one issue, to fight the war to Hitler's finish and victory. In the words of Mr. Churchill, the object is to fight on to victory in spite of all terrors. Victory with a just peace as British Labor says, is the true and one object of the Allies.

Mr. Churchill has received the unanimous support of Commons and Lords in the great task he has taken upon himself.

The New Prime Minister spoke to the House of Commons of "an ordeal of the most grievous kind", and "of many months of struggling and suffering." He made it clear that there was no hope of early peace and speedy victory and on this point he is in line with the fact that the British Government has had from the beginning. His presentation of the situation was a challenge to the highest effort ever placed before the British people by the world. From the enemy which threatens civilization.

NAZIS TYPICAL GANGSTERS

The war has now reached the stage which permits a clear understanding of the despicable character of the plotting and machinations of the German Nazis. On the first day when Hitler's troops defied international law under a flimsy excuse and raided Holland, the Germans were, it is said, planning the kidnapping of the Queen of Holland and the Government of the country which was foiled. So stated the Amsterdam correspondent of the C B S whose story was published in Friday's newspapers across the world.

The Royal Family of Denmark, now under German military domination, are no doubt virtual hostages.

The story of the German aviators arriving for King Haakon of Norway when he and his son escaped the invader's clutches is typical of the grim character of the Nazi mentality. But the Norse King did not fall before the Hun plans nor did the Huns capture him.

These are samples of gangsterism when it is practised by a nation.

No stone will be left unturned by Hitler and that type of leader, including Himmler, the Gestapo chief, to win by trickery and violence. No one would think of chivalry when mentioning the names of the Nazi group members.

What exemplars of human conduct these men are! Yet these are the men Parliamentarians would put into the capitals of the world to rule mankind. No barbarian invaders of history carried more of the spirit of evil than the Nazi government. Attila and his Huns are clouded in the modern examples of Hitler and his Nazis.

Yet with all this brutality, the Nazis are not subtle. They are tricky, they resort to every art of the worst kind, but they are not brilliant. Hitler breaks his promises with agility, probably believing in them to himself more than anyone else ever did. Nazis are everywhere, but they are not honorable nation is not. They are the barbarians in government. They care-fully planned war for conquest.

Newest Notes of Science

Science News Service

The only school in the United States in which monkeys are taught to perform tricks is Louisville, KY.

Measuring time in tenths of a second, a new stop watch now shows its recordings in numerals like a speedometer.

Science intercepts plan to establish two new manufacturing plants to supply rolling stock to North American railroads.

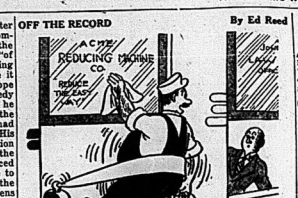
A Chicago inventor has combined a bath tub, toilet, lavatory and clothes washer in a single unit for small bath rooms.

A tool has been invented to cut openings in plaster stone slabs for insertion in cartridges accurately even in darkness.

Erection of a glass manufacturing plant to make a scrap book publishing works and mill is planned for The Netherlands Indies.

A wood burning stove for residences has been invented by a Connecticut man that needs to be filled only once or twice a day.

The handle of a new toothbrush is hollow to carry powder which can be poured into the palm of the hand and picked by with the brush.



OFF THE RECORD

By Ed Reed

"I worked out a reciprocal trade agreement with them!"

LOOKING BACKWARD

GLEANINGS FROM OUR FYLES OF BY-GONE YEARS

20 YEARS AGO

MAY 14th., 1920.

In the Y. M. C. A. bowling series the team final was played on Saturday night when Ramsdens and the Bowlers, the final score being 1235 to 1062 in favor of the Young Merchants. The following composed the latter team: Young Merchants,—R. Woodley, Yeres, G. Gilbert, Linthorn, H. Woodley, Bowlers,—Walsh, A. Symons, O'-Callaghan, C. Symons, W. Boyce. The Rev. Dr. Locke, Rev. H. Howard Park Methodist Church, Toronto, has accepted a call to Bridge Street Methodist Church, Belleville.

Miss Isabel McGurn of Marysville has graduated as a nurse from St. Michael's Hospital, Toronto.

30 YEARS AGO

MAY 14th., 1910.

Mr. Ed. Hawley is home from Toronto on a visit.

Mr. George McWilliams of Albert, paid the Ontario a call today.

Mrs. Frank Barton is visiting her parents in Oshawa.

Mr. Albert Jones left to day to join his brother in Mt. Gilead, Ky.

Mr. T. S. Carman has arrived home after spending some time at Atlantic City.

Mr. Billy Bawden, who has been ill pneumonia, has returned home.

Prizewinners at the Ontario office to day were: Misses. G. P. Lent, Rosemore; Ped. Brimfield; Clara Stafford, Roseneville; C. H. Lott, Frankford, and John Robbin, Blessington.

40 YEARS AGO

MAY 14th., 1900.

Mr. W. C. Mikel, barrister, is in Toronto to day on business.

Mr. Charles Kyle will leave this week to visit the Paris Exposition.

Mr. Selby Gillum of the Bank of Montreal, Lindsay, is expected to spend a vacation of two weeks.

Mr. Bert Jude has returned to the city.

A ten-stamp mill is to be erected at the Diamond Mine near Queenshore. The framework is now about completed.

The celebration here on May 24th promises to be interesting. Mr. Allan McPee is chairman, Mr. D. Ross, Brown is secretary and Mr. James J. MacCallum is the treasurer of the committee in charge of the arrangements.

50 YEARS AGO

MAY 14th., 1890.

The large three master schooner, Keewatin, arrived in this port this morning and will load grain for the Downey Company for Owego.

The steam barge Reliance is loading lumber at the Eagle Mills.

The schooner Flora Emma is discharging coal here for the Downey Company.

The new opera house was opened last night in Trenton, with a cantata under the direction of Prof. Canfield and Miss Canfield.

Mr. W. H. Biggar spent yesterday in Trenton.

The famous Jubilee Singers will give an entertainment at the Tabernacle this evening.

The Fateful Hour

The first feeling of the people of this heartsick country must be sheer inability to believe that the blow long feared has actually happened, even though the evidence is before their eyes. Hitler has unleashed his total war. He has struck on his own front. He has staked everything on a gigantic gamble which, if he wins, will mean the end of freedom and democracy and culture throughout all Europe as we know it.

If ever a war was made deliberately and brutally, without excuse and without justification, it is this war which Germany has made on Holland and Belgium. The only declaim of the Reich Government that these countries have failed to observe a strict neutrality is belied by the facts in the record. It is not for the Allies that the armies are falling now on a gentle country-side, and spreading death and destruction through cities as fair as any in all Europe. It is because Hitler began to plan his drive through the Western Front was weakest; because, in his short-sighted lust for hands on the throats of France and Britain, he had made no slightest principle about violating the pledges he had given to the Lowland countries; because these countries in themselves are integral parts of the Western world—our world, the democratic world, the world in which men live under systems of government becoming their own not pressure from the concent of the governed—and because they are the last obstacle that world if he can do it.

The people of Holland will know how to evaluate the broken German promises, the brazen disregard of treaty obligations, the complete falsity of Nazi self-justification, the unscrupulousness of Hitler. They will find in the experience of Belgium and the Netherlands a moral reinforcement for their own duty now in order, to strengthen our defenses, to prepare ourselves against the consequences of German success which might spread over us as the Atlantic or Pacific to our own hemisphere.

This is the fateful hour. We in America who live behind the defences of the Western Empire with traditions which are the outposts of our own kind of civilization must watch with deep anxiety to see whether the line will hold. Hitler told his armies yesterday that it was the hour of death for Germany. It is also victory or death for decent standards of international conduct and democratic way of life.—N.Y. Times.

Hitler at School

The following is from the pen of a man who was at school with Adolf Hitler at Linz in Austria. What he says adds new and interesting details to the recognized biographies of Hitler.

In the month of July 1904 two boys sat in the front row benches as the class-room of the third-form class-room at the Realschule in Linz. The two boys were the teacher's bugbears. One was named Otto Gallunchek, the other Adolf Hitler.

The latter year was ending in a spell of extreme heat. The holidays were at hand and discipline was already growing relaxed. The learned Poetsch, professor of History and German grammar was talking about the Bastolin war, yawning every now and then to mop his brow with a large bandana handkerchief. To hold the interest of his noisy class tasted the interest severely.

Hitler and Gallunchek," he said, addressing the noisiest of the boys at the front, "you really have no cause to be so pleased with yourselves. You have again failed in German and it is doubtful if you will be allowed to take the exam again. If you take my advice, you'll give it up and leave school."

Adolf Hitler, in the act of kicking and banging his fists on the desk, shouted: "You've got a down on me! I'm as good as anybody else."

'Had Special Victim'

Abels, one of the two Jews in the class, and a pale-faced timid boy with reddish hair, was receiving three disadvantages. To begin with, he had always to be the alphabetical list of names and has therefore to be ready at any moment to answer the teacher's questions. Furthermore he was a well-behaved, diligent, and studious boy, and, lastly, seemed to stone by extra knowledge for his unfortunate humble name. Thirdly, he had Adolf Hitler for his bosom mate. Hitler was the eldest boy in the class and was two years ahead both in the second and third forms) and, on account of his physique, used to bully and intimidate any boys who were physically weaker than himself. Abels was his particular special victim.

There is very clear recollection of what happened on this hot day of 1904 at the Realschule in Linz. Although the incident is trivial, and memory is apt to revise early impressions when a person is a world famous figure, yet the events of that day are clearly graved on my mind. No hatred of Hitler the man has been allowed to colour this picture of Hitler the boy as engraved on my memory. He was a silent, morose, self-centred character, boorish in his manner and untidy in his appearance, strangely prone to tears when blamed by his teachers.

"A Miserable Jew"

"Read some good book to improve your English, Hitler," Professor Poetsch added, on the occasion to which we refer. To this Hitler replied: "Read! Read! Literature or only what one Jew has copied from another?"

Everyone in the class knew that Hitler was a fanatical anti-semite, spoken in public by a well-known Viennese anti-semite of the day. There was no secret about it, this impudent sally as well as at the contempt for literature. Hitler was already a fanatical anti-semite.

"Shut up, Hitler," said the Professor. But Hitler was already launched into the scene. Besides, he evidently meant to leave school, having no hope of promotion, at the end of the term. So he remained standing and said: "I don't want to learn anything. I should know more German than I do!"

"Be quiet," said Professor Poetsch, "and sit down."

But Hitler answered Hitler. "You're a miserable Jew." (Juden Schwein.)

This was another phrase current among Viennese anti-semite demonstrators. Professor Poetsch, overcome by Hitler in the newspapers, grew pale and, after an altercation between pupil and teacher which have been heard all over the school and a considerable time was spened and in walked the headmaster.

Dr. Commenda had come to ascertain the cause of so much noise, and, taking in the situation at once he said:

"Adolf Hitler and Gallucheck, of course."

Professor Poetsch explained what had passed, adding: "And he called me a miserable Jew."

At this Hitler, with tears of rage in his eyes, shook his fist as he stood at his desk and shouted: "I never used the word "Judenschwein."

"What!" said Dr. Commenda. "Are you accusing Professor Poetsch of telling lies. He will hardly have invented such a thing."

Hitler: "I—I—"

"It's a lie, a lie, a lie," the boy protested, repeating the words three times. Then he shook his fist. He was pale and trembling, his eyes filled with tears.

The headmaster looked first at one, then at the other, then at the class. At last he was uncertain what to think and said: Professor Poetsch is a liar and Hitler is a liar. Do you perhaps mistake him? The boy answered: "I don't know what I mean."

"Impossible that I misheard," answered the Professor. "Hitler used the word Judenschwein."

The headmaster walked up to Hitler and, taking his ear, pinched him said: "Look me straight in the face and tell the truth."

Hitler looked at the headmaster and said: "It is a foul lie to say I used that word."

"You worthless scamp," cried the Professor, "you are worse than a liar. You're no better than a ruffianly anarchist!"

By Dorothy Thompson

On a Paris Railway Station

PARIS, May 11.

The soldier stands face to face with his girl, his hands on her shoulders, under her jacket. The officer holds his girl by her arms. The sailor kisses his girl rhythmically. The officer kisses his girl with his eyes. None of the four speaks at all.

x x x

The French are talkative people. On the crowded platform hardly a word is heard. What is there to say now that has not been said before? What is apprehended that was not long since apprehended? What has come that was not awaited?

"Sincerely trusts"..... "Conscience of mankind"..... "The special neutrality"..... "Rights of non-belligerents."..... .....

Hitler's famous wisbeen warning crossed the frontiers of Luxemburg, Holland and Belgium Friday, May 10, 1940, at dawn. They dropped into Holland in Dutch uniforms, parachutes, and landed from Mars.

"We shall breed a new race out of an elite, trained to hardness, cruelty, violence; supermen, lions of Mars. Then there will be shall found a new Reich that will last a thousand years.

"The supermen will be ingenious, supermen, masters of the world, will be uniform, with arms that rise and fall rhythmically, voices that cry hammer-like, rhythmically, 'Heil Hitler!'

"First the men from Mars, and then the masses. Breed them, discipline them for the service of life! Equality for the illegitimate! Born in love or lust or for a bonus, a soldier, a child, one folk, one Reich, one Fuehrer."

x x x

Let it be little Abeles, he hid his head in a book, terrified.

Hitler was triumphant.

Dr. Commenda who was too able a schoolmaster to be a Nazi, could only lay, sought for some means of expressing his disapproval without injuring his subordinate.

And when, listening to the wireless the other day, I heard someone call Hitler the biggest liar in history, I thought of that day in July 1904 in Linz.

Professor Poetsch became Chancellor. Professor Postsch was invited to Berchtesgaden. He was there cajoled to recognize the former puppet. Was he afraid perhaps to offend the Fuehrer? Was he with the impudent lout of 1904?

Hitler's school friend, Otto Gallauschek, became an insurance salesman. In 1918 by his own hand, he was found hanging from a door after being accused by a drunk practical joke on women and bigamy.

Hitler is fond of Linz, his childhood's home. In "Mein Kampf" he describes it as the "Germanic expression" made on him by a performance of "Siegfried" in the local theatre.

The Siegfried of Linz was for Hitler "the most Teutonic figure" which filled his imagination ever after. The latter was a certain Wilenski and he had a very firm friend. What was the reason why Hitler learned many years later that this "radiant Siegfried" was found in fact a Polish Jew and former synagogue chorister!—United Correspondents, London.

Sassafras Tea

Away west in Indiana an old-timer is leading a campaign for revival of the habit of drinking sassafras tea. He and his associates or clonaries are making speeches about it, distributing leaflets and giving away little bundles of the faggots.

There was more than little old grandma's belief in sassafras; she knew that it would help to keep the family and for almost anything that ailed them. If they were not ill, it helped them well. Boiled down and sweetened with honey or sorghum, sassafras tea pandered to the sweet tooth that it made one eager for the spring tonic.

In the natural state sassafras leaves are gummy and bitter, and the Indians preferred them to chewing tobacco. But sassafras had many uses. It was employed as a yellow dye, for thickening soup, for making beer and even for making perfume. Recently oil was distilled which with such manifold properties should have been the chief ingredient.—Stratford Beacon Herald.

ON THE RECORD

What's the Answer

BY THE ACE CAMERAMAN

(Distributed by the King Features Syndicate, Inc.)

Answers

1.—Kristiansand, Stavanger, Bergen, Trondheim, Narvik, Digression A: Which of these is the most southerly port in northwestern Europe open to United States shipping under the Neutrality Law prior to the war in Norway?

2.—The Red Cross.

3.—Jacqueline Cochran. About 324 miles per hour. Digression B: A kilometre is how many eighths of a mile?

4.—(1) Cork overlayed with soft rubber 1-4 inch thick; (2) 40 wool yarns to the inch woven in layer of rubber cement binding it, then fine rubber yarn (not cement); (3) worsted. Digression C: At the present time what is the law enjoyed by hidroids. What is this?

5.—The attempt, the American to blow up British ships by sending power-loaded kegs down a chute. Digression D: Name either the author of this poem and his son, who wrote "Hail Columbia".

6.—Hoboes.

Answers to Digressions

A—Bertram.

B.—About five-eighths.

C—Hydrophone.

D.—In order: Francis Hopkinson, Joseph Hopkinson.

That Man, Hitler

According to German newspapers, Hitler has declared that the little town of Munster, in Westphalia, is the place where he will dictate terms to Great Britain and France. Readers should be reminded of the milkmaid who counted her chickens before they were hatched. Munster is and it was Westphalia in which the treaty was signed which ended the Thirty Years' War, in 1648. Incidentally, since, What was the name that agreement. Brooky Adolf's dreams of conquest are making him lose all sense of proportion as to the past sense.—Montreal Gazette.

News of Trafalgar

Complaints have been made recently of delay in issuing news of events at sea (and everyone sympathizes with the relatives of those whose relatives are involved), but at least we have a service officially is authentic and the period of waiting is much shorter than in the old days.

In the case of the Battle of Trafalgar, which commenced on October 21, 1805, it was not until November 6 that Mrs. Flutherett could write to a friend with the news that "the Prince has this moment received from the Admiralty an account of the death of poor Nelson. . . . I suppose you may wish to know the news, which upon any other occasion might be called glorious victory."—Manchester Guardian.

1.—Proceed along the coast of Norway from south to north to the next following points in order: here given at random: Stavanger, Kristiansand (not-sund), Trondheim, Narvik.

2.—The best known constellation in the northern hemisphere is the Great Dipper. What is the best known one in the southern hemisphere?

3.—Name the aristrix who recently broke the world record over the route from Burbank, Calif. to Atlantic City, N.J. What is known about how many miles per hour and she fly over the 1,343 miles or 2,000 kilometres?

4.—Describe the making of a registation blanket: (1) its fabric; (2) the two kinds of yarn used in blinding it, (3) the hide of which this it cover is made.

5.—What incident in the American Revolutionary War was commemorated in the poem "The Battle of the Kegs"?

6.—Who are the people spoken of as "riding the rods"?

They'll Do It Every Time

By Jimmy Hatlo



PROTECTION AGAINST MOTHS
PARADICHLORBENZENE
Kills Moths, Worms or Eggs
MOTH BALLS and FLAKES
WOOD'S BLOCKETTES
LARVEX
RINSING LARVEX
MOTH BAGS
PHONE 128
for Prompt Delivery
DOLAN
THE DRUGGIST

'Banks, War-Time Economy' Subject of Address at Rotary

S. G. Hazell, Manager of Bank of Montreal Branch, Toronto, is Principal Speaker

BANKS PRAISED

Canada is just as much fighting for its existence as a free democratic state as if it were placed geographically within the sound of German gunfire, declared Mr. S. G. Hazell, manager of the Yonge and St. Clair branch of the Bank of Montreal, in addressing the noonday meeting of Belleville Rotary Club yesterday. To win the war there would be greater calls upon the financial resources of the people, and the speaker hoped that the burden would be spread equally and that all would willingly accept the sacrifice.

Mr. Hazell's address was entitled "Banks and War-Time Economy." There was, he said, only a partial realization of the significance of the struggle in which the Empire and its Allies are engaged. It is a fight between all our people and the peoples of the enemy countries. The outcome would depend largely on the economic strategy employed.

Since Confederation the chartered banks of Canada had been the main support of the Dominion's financial structure. In times of peace the banks had been largely responsible for the growth of business and systematic savings of the people. They had fostered domestic and international trade, had extended credit where it could safely employed and protected the nation's monetary wealth in times of stress.

Three Billions on Deposit.

People thought the banks too conservative, but the steady growth of deposits was indicative of sound business practice. At the beginning of the last Great War deposits had totalled about a billion dollars. Today, said Mr. Hazell, the total was close to three billions. Through all crises the banking system of Canada had remained unshaken, providing assurance and security.

"The financing of this war will call for unprecedented expenditures," said Mr. Hazell, "the funds for which can be obtained only in three ways, viz: taxation, borrowing the real savings of the people, and inflation."

He deplored any possibility of the third measure, pointing to effects on the financial structure of France when inflation was permitted.

The chartered banks already were fitting into the nation's war-time economy, said Mr. Hazell. The banks are rendering valuable assistance in providing funds to keep the wheels of war-time industry revolving and keeping a watchful eye to see that producers clear of financially unsound production policies.

We are fortunate, the speaker declared in having a Central Banking Authority which, with the assistance of the chartered banks, could control natural resources to better effect than in the last war.

Exchange Rate Stabilized

One instance of the effect of the Central Banking Authority was cited by Mr. Hazell, that of the Foreign Exchange Control. Balances of foreign currencies held in Canada had been retained and could be used for the payment of essential foreign commitments. In this way the exchange rate had been stabilized.

In conclusion Mr. Hazell declared:

"In recent years our democratic system has been attacked from without and within, not always altogether without cause. The enemy boasts openly that it has run its course, and there are philosophers who have been saying for the past twenty-five years that the whole of western civilization is declining.

"In the last war the Allied armies stood their ground on the field of battle and again the youth of the Empire and of our French Allies are prepared to defend our liberties with their lives.

"By themselves they will not win the war—victory will not be won on the field alone; you and I and our neighbours who are too old to wear a uniform again must serve at home without one.

"We believe in the justice of democratic government, but that is not enough.

"It will be necessary for us to back our faith with all the economic resources we can muster—if we do that, and steadfastly resolve to preserve the ideals of true democracy, we shall still prevail."

The speaker was introduced by Mr. Tom Dredge, local manager of the Bank of Montreal, and the thanks of Rotary was voiced by Past President McLean Haig.

Jack Deacon rendered a much-appreciated vocal number.

DECISION UP TO UNION MEMBERS

General Motors and Employees Reach Proposal to be Submitted

Oshawa, Ont., May 14—(CP)—Louis Fine, chief conciliation officer of the Ontario Labor Department, announced Monday that final settlement of a dispute involving the General Motors of Canada Corporation and approximately 3,500 company workers, as represented by the United Automobile Workers of America, will be left to the union membership.

Following a concluding conference between company and union representatives here last night, Mr. Fine said in a statement that "a proposal has been worked out respecting amendments to the existing agreement which will be submitted to the Oshawa membership for ratification on Wednesday or Thursday of this week."

Mr. Fine said that the Union Bargaining Committee and company officials considered "complete agreement" but that the ultimate result will be decided by the membership.

Clauses under consideration as amendments to the present agreement were not disclosed, but were understood to include wage increases for day workers and annuitants to seniority clauses.

Three weeks ago a vote of union members called for a strike unless the company was willing to negotiate with representatives of the union, an affiliate of the Congress of Industrial Organizations. Conferences opened 17 days ago.

Representing the company was Harry Carmichael, Vice-President and General Manager, and J. B. Highfield, General Plant Manager, while the union was represented by a committee and J. L. Cohen, K.C., legal counsel.

SWISS GUARDING AGAINST SURPRISE

Learn Lessons From Use of Parachute Troops in Low Countries

By CHARLES S. FOLTZ, JR.
(Associated Press Staff Writer)

Basel, Switzerland, May 14 (AP), —The Swiss, learning quick lessons from the lightning invasion of Belgium and the Netherlands, are giving particular attention to methods to cope with parachute troops, as they rush defence preparations at top speed.

Throughout this mountain nation there are thousands of persons not in the army itself who are organized to guard against armed men dropped from the skies and the subversive work of fifth columnists.

Boy Scouts, Girl Scouts, even aged women, have their instructions to watch for parachute troops. They also know what to do if air raid warnings sound.

Old and Young Alert.

This correspondent came upon a 16-year-old youth and his 65-year-old uncle. The boy's father, brother and two other uncles were in the army, like all Swiss between the ages of 20 and 65. But the boy was too young and his uncle was too old for the army.

Both the boy and the older man kept a nearby radio tuned to Swiss stations. They were ready on a second's notice to carry out their job of cycling through the countryside to watch for parachute soldiers.

Elaborate precautions have been taken to prevents fifth column attacks against utilities and communications. Persons living in buildings opposite Swiss radio stations have been ordered to keep off balconies on that side of the house and to draw their shutters tight and dar. **Bank Moves in Alpine Village.**

Even the Bank for International Settlements, which had headquarters here since September, has moved its records and business office to the little village of Chaseau d'Oex, in the Alps. That village is near Gstad, about seventy-five miles beyond the valley and series of lakes stretching from Basel on the German frontier to Geneva on the French frontier.

In the face of German concentrations north of her Rhine frontier, and equally powerful French forces massed on her Jura frontier, Switzerland has mobilized an army of more than 800,000 men.

MESSAGE SENT BY MR. CHURCHILL

Tells Prime Minister King "There Will be No Rest Till Justice Reigns"

Ottawa, May 14—(CP) — Prime Minister Winston Churchill of Great Britain said Monday in a cable to Prime Minister Mackenzie King that "The people of the British Commonwealth unite once more in arms to resist the terrible scourge of barbarism, and will not flinch or weary till duty is done and justice reigns."

The cable was in reply to one sent by Mr. King to Mr. Churchill when he assumed the premiership in succession to Neville Chamberlain, who also replied Monday, to another message sent by the Canadian Prime Minister.

The message from Mr. Churchill said:

"On accepting His Majesty's invitation to fill the office of Prime Minister, I send you warmest greetings and thank you so much for your most kind message.

"The responsibility which has fallen to me in this solemn hour is lightened by the fact that it is shared by you and the other Prime Ministers of the Overseas Dominions. Our personal friendship, built in the course of many years, is now strengthened by association in a common task.

"The people of the British Commonwealth unite once more in arms to resist the terrible scourge of barbarism, and will not flinch or weary till duty is done and justice reigns."

The message from Mr. Chamberlain said: "I am deeply grateful to you for your telegram and for the support and help which you as Prime Minister of Canada have given me throughout my period of office. I know the same cordial relationship will exist between you and my successor."

Centenary

Centenary—Centenary has lost one of its most beloved members, in the passing of Mrs. Margaret Ray on Tuesday last. By her winning smile and gracious manner she endeared herself to both young and old alike. She will be greatly missed in the community and church life, where she was always a willing helper. Sincere sympathy is extended to the family.

There was a good attendance at the special Mother's Day service at the church on Sunday. The church was decorated for the occasion with lovely flowers and Mrs. Jealian was a duet by Evelyn and Dorothy Ray "In Memory" a song written especially for Mother's Day by Douglas Holton. Rev. Mr. Mercer's remarks were especially appreciate for the occasion and also the music by the choir.

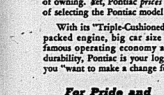
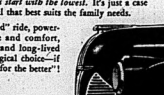
Seeding operations are well under way and the weather though cool, is very favorable for the work.

Mrs. Eggleton is spending sometime in Toronto.

TRUDEAU'S ANNOUNCE—
A NEW USED CAR POLICY
Exchange Your Present Car
for one of our famous
10-POINT USED CARS
offering these advantages . . .
1. —NEW-CAR WARRANTY for ninety days or four thousand miles on a 50-50 basis.
2. —FOUR NEW TIRES with factory guarantee.
3. —NEW BATTERY with factory guarantee.
4. —THOROUGHLY RECONDITIONED MECHANICALLY, including brakes, steering lights, starter and generator.
5. —SUMMER CONDITIONED—proper grade of oil and grease.
6. —EQUIPPED WITH HEATER.
7. —COUPON BOOK — six lubrications.
8. —FULL TANK OF GASOLINE.
9. —TERMS TO SUIT YOUR BUDGET.
10. —TWO-DAY MONEY-BACK GUARANTEE.
100 CARS TO CHOOSE FROM
Generous allowance for your present car and easy terms on the balance
TRUDEAU
MOTOR SALES
BELLEVILLE — PICTON — STIRLING — TWEED

Go Electrical ...For *Thriftier Living!

Electrical cooking is thrifty! Just 1½c per person is the low cost of cooking a big meal with the modern Electric Range.
It's nice to have hot water "on tap"—at your touch, waiting! And Electric Hot Water service is economical.
Imagine!—it costs only 1c to operate the average Electric Refrigerator for 12 hours. Electricity is cheap to use.
You can banish dirt and dust in 3c time with an Electric Cleaner. 1c pays the cost of a whole day's cleaning!
The modern Electric Washer is fast, work-saving and gentle on clothes. And 2c does a whole week's washing!
You sit down and take your ease with the Electric Ironer. And all it costs is 1c an hour for electric current.
Better light means better sight . . . and it beautifies your home. Just a few cents a week pays for electric lighting.
For quick breakfasts, tasty supper snacks, electric table appliances are just the thing . . . and chiefly to operate!
HYDRO POWER IS YOUR BIGGEST BARGAIN
YES, electric service for the home is the biggest bargain that ever figured in a family budget! Because the cost of Hydro service has come down, down, down. Today, the average cost per unit in Ontario is only 1¼ cents as compared with an average in 1914 of 5 cents.
Think what that means! It means that nearly every Ontario family can afford to use the modern Electric Servants they've always wanted. It means that for just a few cents a day *you* can enjoy delicious meals cooked electrically—plenty of hot water "on tap"—a modern electric laundry—and so many up-to-date, work-saving electrical appliances. Make yours a modern electric home—for better and *thriftier* living!
THE MORE HYDRO POWER YOU USE . . . THE LOWER YOUR UNIT COST
Kilowatt Hours Used (Monthly)
50 100 150 300 500
Your Monthly Hydro Bill $1.08 $1.58 $1.94 $2.30 $2.65
Rate You Pay Per Kilowatt-Hour 2.16¢ 1.58¢ 1.29¢ 1.15¢ 1¢
HOW YOU GET MORE POWER FOR YOUR MONEY: Thanks to Hydro low "first-dozen" rates, the more power you use in your home, the lower your unit cost. Hydro rates are constantly decreasing as more and more people use Hydro. Ontario has one of the lowest rates for home service in the world.
* Based on domestic rate in use in many Hydro Systems.
HD-4
Hydro BRINGS YOU BETTER LIVING . . . at lower living cost!
THE HYDRO-ELECTRIC POWER COMMISSION OF ONTARIO

WANT TO MAKE A CHANGE FOR THE BETTER?

This man will soon be owning the car he's always wanted—he's about to make a great discovery.

It's a grand surprise to hear that prices on 1940 Pontiac beauties *start with the lowest!*

The story of Pontiac's "long life" engineering that cuts service and operating costs confirms his choice.

Now he's "all set" for the best miles of his life in a smooth, power-packed Pontiac with its smooth ride.
8 NEW SERIES
27 Models • Sizes and Eights
Illustrating the Pontiac Special Six 4-Door Touring Sedan

For Pride and Performance
Pontiac
P-4138
Belleville Motor Car Company Limited
CORNER BRIDGE and COLEMAN ST PHONE 340

HYDRO SHOP
277 FRONT STREET PHONE 284

PERSONALS

ENGAGEMENT NOTICE

Mr. and Mrs. John F. Farrell, Moira, Ont., wish to announce the engagement of their eldest daughter, Helen Mary, to Eugene P. Hitchon, eldest son of Mrs. Hitchon and the late Harry Hitchon. The wedding with take place on June 5th., 1940. 11

Miss Catherine Eden, Toronto, is the guest of her sister, Mrs. R. B. Grose, 83 Cedar St.

Mrs. Spence Clarke is leaving today for Pasadena, California, to visit her sister, Mrs. Cameron, who is ill.

Mr. and Mrs. W. C. Springer and Mrs. G. McIlhiney have returned to the city after visiting in St. Augustine, Florida.

Mr. and Mrs. Norman Hickson spent the week-end with the former's mother in Lindsay.

Mr. William Stockdale of Motor Vehicles Branch, Toronto; Mr. E. Stockdale and Mr. Roy Taylor, Toronto, spent the week-end with Mr. and Mrs. Bert Wannamaker, Picton.

Capt. G. N. Miller, quartermaster of No. 1 Holding Unit, who has been in Ottawa for the past three weeks has left for England.

Members of the staff of Stewart-Warner-Alemite honored a popular colleague, Miss Ruth Hollingshead, bride-to-be, when they presented her with a handsome mantel radio on Saturday morning.

Mr. Robert Burton, of Perron, Quebec, spent the week-end with his brother and aunt, Mr. and Mrs. Milton DeLong, Catherine St.

Sir John G. Puddister, St. John's Newfoundland, was the guest of Dr. and Mrs. James Semple on Monday.

Mr. and Mrs. R. C. Andrews spent Mother's Day the guests of Mrs. Andrew's sister, Mrs. Nord Loney, Ingersoll, and friends in London.

Pilot Officer Gerald McKenna, of Trenton, visited his parents, Col. and Mrs. J. A. McKenna, Otawa, over the week-end.

Mr. George V. Bamber, who underwent a serious operation at the Belleville General Hospital on Friday is making satisfactory progress toward recovery.

Mrs. Bob Buckingham and daughter Joan of Toronto, spent the week-end in the city.

Mr. and Mrs. Horton Hammecker and son, Rear, of Lyons Falls, N.Y., spent the week-end in the city, the guest of Mrs. Hammecker's mother, Mrs. R. Jackson, Ann St.

Mrs. G. N. Miller has returned to the city after spending three weeks in Ottawa, the guest of Dr. and Mrs. R. Larmour.

Miss Lazietta Curry was hostess at a delightfully-arranged cup and saucer shower held at her home on Saturday afternoon in honor of Miss June Benton, bride-elect.

Sgt. Dick Henley, R.C.A.F., Dartmouth, N.S., spent the week-end with his parents, Mr. and Mrs. C. O. Henley, Bridge St.

Mr. Arthur Crull, formerly of Belleville, for the past nine and one-half years a member of the composing room staff of the Recorder and Times, Brockville, severed his connection with the firm Saturday to accept a position in Kingston. Before leaving he was presented with an address and a Gladstone travelling bag by Lancard Hill, superintendent of the plant, on behalf of the members of the staff. During his residence in Brockville, Mr. Crull was active in sports and was a member of various softball teams and was also a member of the Brockville Rowing Club. Mr. Crull and family will move to Kingston at a later date.

HOSPITAL CARE
IS THE BEST CARE

By McKEOWN'S Drug Store

People who dread hospitalization have more experience the feeling of security, of noiseless and expert attention, the smooth running efficiency that surrounds the patient in the hospital bed.

A doctor's calm, professional attitude, a nurse's sympathetic skill, the comfort of carefully designed beds, immaculate linens, order, peace; all these are immeasurably soothing, comforting, healing. Hospitals are scientifically equipped not only for physical care, but for cheering, friendly stimulation of the mind.

If the doctor says hospitalization is necessary, accept his advice. In the end you will be glad of the experience because you will have broadened your outlook to understand one more phase of living.

This is the forty first of a series of Editorial Advertisements appearing in this paper each Tuesday.
Copyright.

"421 PLEASE"
CALL FOR YOUR COAT TODAY
FUR STORAGE
Woodley's
273 Front Street

CHATTERTON W. M. S.

The May meeting of the Chatterton W. M. S. was held Tuesday, May 7th., 1940, in the Methodist Church with eleven members present.

The President, Mrs. R. B. Finkle, opened the meeting. Mrs. Neals was made assistant to Mrs. W. Lough as leader of the Mission Band. The Treasurer's report was given by Mrs. Campbell. Hymn 372. The Worship period was conducted by the president. Collection.

Mrs. Finkle, the leader of group 3 conducted the following: Reading in tune with the theme "Home Life and Life", was given by Mrs. D. Hollinger and Mrs. A. Tanner. A solo was given by Mrs. Campbell.

SHANNONVILLE W. A.

The ladies of the W. A. of Shannonville United Church held their monthly meeting at the home of Mrs. Stanley MacDonald on Thursday afternoon, May 9th, with the president, Mrs. Sam Elliott in charge and twenty-three ladies present. A pretty quilt was put up and the ladies commenced quilting during the meeting. Mrs. S. Elliott led in prayer and Miss A. Elliott read the Scripture lesson. Mrs. Elliott gave a reading on Assemblies of Canada, "Our Worship." Mrs. Clifford Holmes read a poem "The Bible My Mother Gave Me." Mrs. Elliott called the roll.

A letter of thanks for sympathy at time of bereavement from the Larose family was read also one from Mrs. Fred Barlow of thanks for the card she received when she was ill and Mrs. Allen MacDonald expressed her thanks for the same also for the birthday cards.

Mrs. C. Clark also thanked the ladies for remembering Raymond with a card when he was ill. Mrs. H. Shetler was appointed delegate to the convention to be held at Victoria Church with Mrs. Clifford Holmes as alternate. It was decided to send in an invitation to have the convention held there. Mrs. Elliott expressed thanks to the hostess for the use of her home for the meeting. After the closing hymn all repeated the W. A. benediction. Mrs. MacDonald and her assistants served a delicious lunch and all enjoyed the treat of ice cream provided by the hostess. Collection amounted to three dollars.

SHANNONVILLE W. M. S.

The ladies of the W. M. S. of Shannonville United Church met at the home of Mrs. Charlie Bollinger on Thursday afternoon, May 2nd. A letter of thanks was read from Mrs. Archer's mother, expression of sympathy at the time of her father's death. An invitation from Melrose to hear Miss Clarke speak was gladly accepted. It was decided to hold an open meeting and invite several neighboring societies to hear Miss Arthur Houston, Group Leader, then took charge and an interesting Mission Christian Stewardship and read Bible references on the same subject.

Prayer was offered by Mrs. Merrille Liddle and a reading entitled "A New Day has Dawned" was given by Mrs. Percy Hollinger. A lovely duet "Mother of Mine" was rendered by Mrs. Hollinger and Mrs. Elmer Vivian. Mrs. Clifford Holmes playing the accompaniment. Mrs. Houston gave an interesting reading on India's needs and how an American girl educated herself as a doctor to be able to respond to that need.

Mrs. Wil Silne expressed her thanks for the card she received from this society when she was not well. Mrs. Dorcator, the president, thanked Mrs. Bollinger for opening her home for the meeting. Mrs. A. Tanner pronounced the benediction. Attendance 21, collection $2.01. Mrs. Bell gave away $1.01. Dainty refreshments were served by the hostess and her committee and a social time was much enjoyed.

Ladies' Conservative Association Holds Monthly Meeting

The regular monthly meeting of the Ladies' Conservative Association was held in the Conservative Club Rooms on Friday evening, May 10, with the president, Mrs. Harry Rollins, in the chair. There was a large attendance and plans were made for a rummage sale in the near future, also a bridge and euchre.

After the business meeting, George Shepherd, the boy soprano, entertained the ladies with several beautiful solos and J. W. Kinnear addressed the club in her usual amiable manner. Miss Bernice Arbuckle gave two interesting readings.

Miss Margaret Orr, who has been a faithful member of the organization for years and who is leaving for the West shortly, was then called to the platform and after an address by Miss Gertrude Lasier was presented with a handbag by Mrs. Raymond Zufelt on behalf of the organization. The drawing on Mrs. Emma Gilmour's lace table cloth was made, the lucky lady being from Montreal. The meeting

GOOD MANNERS

MRS. CORNELIUS BEECKMAN

Dear Mrs. Beeckman:
1. Will you be good enough to give me some advice on sending out birth announcements? I am proper to send them to those close friends who will be advised by telephone?

2. In your opinion, do you think sending announcements is like asking for a gift?

3. Would they be sent to relatives even though we never see these relatives?

P. V.

1. It's proper to send birth announcements, although the majority of people notify relatives and close friends by telephone, by telegraph or by letters.

2. No, I don't regard birth announcements as a "hint" for gifts, and I truly do not think that the majority of people would ever consider them in this unattractive light. Relatives and friends are happy to be told the news, and they respond to the announcement in a natural, friendly way.

3. If the parents of the baby are planning to broadcast the news with a generous number of cards, it would seem to me that these relatives should be included in the list.

High Mass Wedding
x x x

Dear Mrs. Beeckman:
Please tell me what a man and his wife should wear when attending a High Mass wedding. After the ceremony, the wedding breakfast is being served at a nearby hotel, with only the family and a few close friends invited. The bride is a cousin of mine.

R. A.

To this morning wedding you will wear the dress you choose with a coat, or a suit or ensemble, the skirt of calf-length. You would, of course, wear a hat, and should keep it on during the wedding breakfast. Your husband would wear a business suit, preferably a dark one.

x x x

Belated Wedding

Dear Mrs. Beeckman:
My daughter is to be married in another state as the young man will be unable to come here. All of their friends live in this town, and I would like your advice about cards. Should I send invitations or announcement cards? Perhaps it would not be necessary to send any?

Mother.

You don't tell me what kind of wedding your daughter is to have, and so I cannot give you definite answers to your questions. As I judge, she is going to be married with only a few guests present at the ceremony, it would be a convenient plan to send out the announcements of the marriage. Of course it is not necessary to send announcements to those under the circumstances of your daughter's marriage, it would be courteous, it would find them of very special convenience.

Enclosed with the announcements your daughter might like to have your name on them, and I am giving her future address.

Advice to the Lovelorn

By BEATRICE FAIRFAX

Thought Her Engagement Was As Binding As Marriage

There are some men in this world who do not value a love so unselfish that there is no word as "NO" in its vocabulary.

One of these writes the following letter states the case much better that I or anyone else writing along the same lines could do it.

"Dear Miss Fairfax:

"I am coming to you for suggestions as I am much troubled, and what I have been through is overwhelming my health. I read your column daily, so I shall wait for your answer. I don't want you to write me personally because the family might see the letter.

"I've been going with a man for the past four years. I was devoted to him and in that time I must say he has been hurt my feelings. I've been absolutely true to him and during those four years I never accepted any attentions from any other man. I even dropped my girl friends because he objected my exclusive companionship.

"Whatever he suggested for me to do I always did, to please him. Since he began to spend such money on presents, for he said it was a waste of money. He didn't think I should buy expensive, or even good-looking clothes, and I gradually became less him. My whole life was planned not to give him a moment's displeasure.

"He had a terribly hard job and he is the oldest of his family and they needed his help very much, I urged him to give them what he could. When I was engaged in and gave him part of my own earnings, for I lived at home and Mom was very liberal about board. Setting aside what he was willing to wait years for him until he could afford to marry. I thought I was wise.

Deep down in my heart I knew I was doing wrong when I gave



John Wray, at left, and Richard Dix in this scene from Columbia's "The Devil Is Driving," showing no w ai the Capitol Theatre. On the same program Heaven With a Barbed Wire Fence," with Jean Rogers, Raymond Walburn and Glenn Ford.

to his pleading that an engagement is as binding as marriage, but I'm just a woman and girl, and I believed everything he told me. Then he began to go around with another girl, and he has told me that he doesn't want to see me any more. He also told me that he said I was not his type of woman.

"I asked him what he meant and why he thinks he is this other girl more than me. The inference is that I gave myself to him and he is not fitted to be that.

"What shall I do? It's so hard for me after four years, to gather up the broken pieces of my life and go on. I can't get him out of my mind. I would do anything to get him back.

Despairing."

You'll have to force yourself to get this man out of your mind and take an interest in everything which will help you to forget him. He belongs to the "gimme" type, and from your description of whim he is nothing but a monument of selfishness and conceit. If you married him, you'd probably spend the rest of your life wondering why he ever left you.

The fact that he was willing to take money from a girl speaks for itself. The name for men of that type isn't a pretty one. He wanted to give up all of your friends and you did, which is always the height of folly. Now you have yourself, and he turned to a girl who knew how to get him.

Please acquire some of this young man's selfishness 'til the wound heals. Get busy buying clothes he never wanted you to have. Join all the clubs and organizations, where you'll meet new people. Join a bowling club; the good hard exercise will help you to forget. Invite people to your home. Be popular and don't sit around mooning over the best luck that ever happened to you—the loss of a thoroughly selfish, unreliable young man.

The Stars Say

For Wednesday, May 15

By GENEVIEVE KEMBLE

ACCORDING to a most benefic chain of lunar transits, this is a day of brilliant prospects for productiveness, progress and prosperity, with all things moving happily in the direction of fulfilled hopes and wishes. Success will depend mostly be the fruition of patience, perseverance, steadfastness and industry. Those in power and influence are disposed to bestow rewards, tokens of preferment are generously which will stabilize the fortunes, secure the future and enhance prestige and personal popularity. It is a time to reach for such high goals and gratifications.

Those whose birthday it is are on the threshold of a year of splendid opportunities for attaining high goals, with fulfilled ambitions, increased influence, enhanced personal standing and honors, while success in high places will be bestow rewards, of merit and recognition for achievement. It is a time for putting over major programs and campaigns, with the assurance of success. Planetary rulers being bounteously and happily aspected, it is a year for great deeds.

A child born on this day may be bounteously endowed for attaining a high place in life through loyalty, steadfastness, responsibility and progressive and ambitious aims, backed by much ability, talent, and nobility of character. It should be unselfish, kindly and magnanimous.

HUNTINGDON TOWNSHIP COUNCIL

Huntingdon Township Council met on May 6th with all members present.

Mr. Nelson Welsh, new councillor subscribed to declaration of office and took his seat.

Mr. A. W. McGuire, I.P.S. was present and spoke on the matter of Township School areas.

Mr. Angus Mumby waited on council in regard to council replacing fence around Moira cheese factory.

On motion of Post-Hagerman, Councillor Welsh was appointed to investigate said fence with power to act. Carried.

James Graham-Welsh that Council go into committee of the whole on by-laws with the Reeve in the chair to

DR. DAFOE'S COLUMN on the Quintuplets and the Care of Your Children

Health Superstitions

Primitive peoples all have peculiar superstitions connected with pregnancy and the birth of children. Those cited in previous columns seem to have been invented in the dim past by mothers who were trying to protect their daughters from the consequences of their own ignorance. Many of these superstitions are ridiculous, but they have had an influence on the lives of countless women.

Primitive peoples all have peculiar superstitions connected with pregnancy and the birth of children. Those cited in previous columns seem to have been invented in the dim past by mothers who were trying to protect their daughters from the consequences of their own ignorance. Many of these superstitions are ridiculous, but they have had an influence on the lives of countless women.

One old custom was to starve the mother for a day or two when the baby was expected. This was supposed to make the baby so hungry that it would hurry out into the world to look for some thing to eat. In many backward communities a few persons still believe that labor comes on just when the baby decides to be born.

One superstition I have heard about but never actually encountered, requires a mother to expose her back and her abdomen to a blazing fire every day for thirty days after the birth of her child. She is supposed to make sure that the fire was no more than two feet away from her and, she must be exposed a certain specified length of time before that fire.

I suppose that would do no harm as long as the fire wasn't too big and too hot and it might be beneficial to the mother because that the mother gets plenty of rest after her baby is born. That is not among most primitive peoples. Even here in our own part of the country, not often I am glad to say, found out in the fields working a couple of days after the baby is born.

In some countries, a slow, protracted labor is blamed on a perverse baby, and the midwives grow impatient. It is said the mother is for not wanting to "part company." Then, sometimes, with an old mother in a blanket was one way once used to hurry along such a

prolonged labor.

I have had an old grandmother tell me about ridiculous superstitions that have followed when she was a girl. She would laugh at how ridiculous they were, and then in the next breath indicate a belief in some superstition just about as ridiculous.

For example, an old belief / in this section was—still is—in some sections—that if a little boy plays with matches, he is sure to wet the bed. Surely that is a big piece of voodoo nonsense as you'll run across anywhere. Another deep-rooted hand-me-down is that if you cut a baby's hair before he is a year old, it will make him weak. I have never been able to get to the bottom of the origin of this. I've been in homes where baby's mother see the whole family bald than have a baby's hair shortened. One might suspect the hand in the back of them. If this defect is present in childhood, the head should be bandaged at night, as I have already stated.

The career girl who has a hectic day, comes home tired as a hound dog in the afternoon and has no dinner or digest what she eats properly.

Let her jump into a warm bath, relax there for 10 minutes give herself a scouring with a bristle brush. After a one minute cold shower, her skin glows. Then a comfortable and a friction with a fragrant bath tonic, she will feel top-hop.

Changing the frock makes din-

Y. P. U. MEETINGS

CENTENARY Y P U

The regular meeting of Centenary Y. P. U. was held at the church on Wednesday evening with a fair attendance of 21. In the absence of the president the convenor, Miss Margaret, opened by Mizpah hymn. Lotus lesson was read by Cora Callaghan.

The theme, Spiritual Exploration was given by Miss Avis. The meeting was turned over to the Rev. Mercer. Business was discussed. It was thing which will help you to live with White's. The meeting closed with the Mizpah.

CARMEL Y.P.U.

The regular meeting of the Carmel Y.P.U. was held on Wednesday evening, May 8th.

The worship service opened with Miss Eleanor Wright in charge. The theme, "Spiritual Exploration" was given by Miss Wright. Miss Hazel Hicks rendered a solo, "Jesus, Saviour Pilot Me." The Scripture lesson was read by Miss Ruth Hicks and Miss Marron Waddell gave a reading. The Young Peoples Search Prayer was offered by Mr. Seldon Hyman.

Mr. Earl Dafoe took over the meeting and introduced the guest speaker, Miss Ethel Cowan of Coulbbert Clifford from Montreal. Miss Cowan gave a very interesting talk on his travels through Europe and while there he attended the World Christian Young Peoples Conference held in Amsterdam last summer. There were present 1700 young people of all nations and Miss Cowan gave reports of each of these foreign people, and he answered many questions about his experiences. Appreciation was shown to him in a hearty applause. Miss Iva Horton gave an instrumental number. Carl Haynes and Glen Ross took up the offering. The prayer was offered by the Rev. Mr. Armstrong.

MELROSE Y.P.U.

On Sunday evening, May 5th, a special Young People's service was held in the Melrose United Church. Many visitors were present from the neighborhood churches. The service opened with quiet music followed by a call to worship by Alex Allison. The Doxology was sung and Alec led in prayer. The President led in the Responsive reading Psalm 90. Lillie Wesse read the Scripture lesson, after which prayer. The choir sang an anthem, "Looking to Jesus."

The visiting speaker, Mr. Don Williams, the present President of the Belleville Presbytery, gave an inspiring talk on "We Need the Church." Mrs. Ivan Hubbard (nee) gave a beautiful solo, "Follow the Gleam" and Rev. Mr. Mercer closed the service with benediction.

IVANHOE Y.P.U.

The regular meeting of Ivanhoe Y.P.U. was held on Monday evening at the home of Mr. and Mrs. Richard Reid. In the absence of the President, Mrs. Reid and the vice-pres. conducted by the fellowship convener, Mrs. Harold Palmer, who also had charge of the program for the evening. The theme of discussion for the evening entitled "Prayer" was given by Mrs. Dr. Berry assisted by Palmer read a poem. An accordian solo by Mrs. Dr. Berry was enjoyed. A vote of thanks was extended to the hostess for her hospitality and a social half hour followed.

An Ear For Beauty

By HELEN FOLLETT

GIVE teacher your ears; we'll talk about them. Now that we use them to hold back our sidelocks instead of hiding them beneath them, it is high time we considered what can be done to make them prettier. Surprising how many different patterns Mama Nature has for ears. Some have many differes, some round, fat ones, others no lobes at all. The hearty eater has roddy ears, the girl who is suffering from malnutrition may have sound receivers as pale as the proverbial lily.

The soft lane in front of the ears is often the stamping ground for the fine wrinkles which that territory; if there is a sign of a crinkle, work diligently with the massage, tapping, patting, slapping.

Give your ears their proper quota of powder when finishing if they're your celestial countenance. If the lobes are a bit large, tone them with dark-colored rouge which will cast a shadow. When artificial blushes be used on cheeks and chin, the lobes should be included.

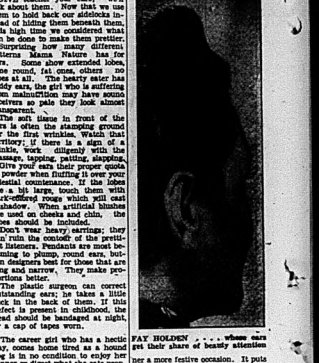
Don't wear heavy earrings; they can ruin the contour of the prettiest listeners. Pendants must be cunning to plump, round ears, button designers best for those that are long lobe carriers. Avoid large proportions better.

The plastic surgeon can correct outstanding ears; he takes a little bone in the back of them. If this defect is present in childhood, the head should be bandaged at night, as I have already stated.

The career girl who has a hectic day, comes home tired as a hound dog in the afternoon and has no dinner or digest what she eats properly.

Let her jump into a warm bath, relax there for 10 minutes give herself a scouring with a bristle brush. After a one minute cold shower, her skin glows. Then a comfortable and a friction with a fragrant bath tonic, she will feel top-hop.

Changing the frock makes din-



"My husband used to look beaten before the day was well begun," says Mrs. Reid. "His system was all sluggish it seemed as though he dragged a ball and chain around."

This wretched "ball and chain"feeling is not rare. Often it is owing to a lack of bulk in the diet.

Post's Bran Flakes help to prevent it. They provide just enough roughage in bulk in the form of bran to keep food wastes moving promptly.

"When Bill starts out now you'd think he owned the world," says Mrs. Reid. "Yes, Post's Bran Flakes put me on top" says her husband. "They're tops in taste, too!"



HELP keep your family free from the effects of faulty elimination by serving Post's Bran Flakes regularly. They are so appetizing—so convenient. If this does not readily relieve constipation due to lack of bulk, consult a physician.

Post's BRAND Bran Flakes
WITH OTHER PARTS OF WHEAT

Local Soldier Meets Eden; Gets Autograph and Apology

Gunner N. Shaddock Nearly Knocks Famous Britisher Off His Feet in London—Statesman Apologizes and Pauses for Chat

"CHUMMY FELLOW"

Somewhere in England,
April 25, 1940.

To The Editor,
The Ontario Intelligencer,
Belleville, Ontario, Canada.
Dear Sir:

I have had the privilege of reading some of your papers while I have been over here in England and I thought that I ought to write to you and tell you that I have really enjoyed reading them. My name is Norman Shaddock, and I am a gunner in the Royal Canadian Horse Artillery, "A" Battery, which originated in Kingston. I am a Belleville boy and have been away from home for nearly a year now, in the army. My family still lives in Belleville.

Our regiment left Kingston, about 11 p.m. on the 6th of December, and landed in England on the 19th of Dec. We were greeted with the reliable fog and rain, and it has and it stayed with us for the best part a month. The weather brought quite a lot of Canucks down with the flu, for the first part of our stay here, but now the weather is fine, but it is very unsettled. It never fails to rain when I go for a walk on a Sunday afternoon. I believe that Easter Sunday was the best day we have had here so far this year and I was sorry to learn that Easter is the time we get over home on that day.

The people of England are really treating us fine, were their own children. I have had the privilege of having tea at a number of homes, and have never met better people. I believe that there is no finer people in the world."

Sees London

I have been fortunate enough to have had quite a few weekends in London, and like a true Canuck, I saw all the sights in London, and believe me there are a great many of them. I saw Buckingham Palace, the Parliament Buildings with its Big Ben, Marble Arch, Hyde Park, and saw the Prime Minister taking his morning walk in Hyde Park, and I went to church in Westminster Abbey, and saw many more sights.

Sees Eden

I believe the biggest thrill I have had here since I have been here was at the world famous Madame Tussaud's War Museum. While walking around with a friend of mine, who we nearly knocked a man over top of his child about 12 years old, who was with him. Before we had a chance to say anything he apologized, and asked if we had any idea who he was. We replied that we didn't and you could have knocked us over with a feather when he said, "I am Anthony Eden, and this is my 12 year old son." We had a swell chat with him for nearly 15 minutes and he is one of the chummiest fellows that I have ever met. He made us believe that he was just one of the boys. We secured his autograph and sent mine home to my father, and I hope that he got it.

There is only one other Belleville boy in our regiment, besides myself. Our camp is only about 3 miles from that of the Hastings and Prince Edward Regiment from Picton, and I have seen a number of my friends there. There is also a Belleville boy named Jack Holland over here with the Royal 48th Highlanders from Toronto. The H. and P. E.'s have one of the best softball teams over here at present and they are mostly made up of the boys from Belleville.

Hockey Popular

I have attended a number of hockey matches held at Maple Leaf and Wembley Rinks, and they play quite a good brand of hockey over here. The rules are a little different and the game has to be played a bit cleaner and although this makes the game a little faster, the game is not as good to watch. Our Regiment team which consists of seven men of the former Kingston Garrison team in the Van Horne series and a few others have improved a lot since they came over here. They have played nearly 30 games and have won about ten, tied about 4 and lost the remainder. In the last nine games though, they have won 7, tied 1 and lost 1, and it is good to see what a difference a little competition makes in a hockey team. For the benefit of your Sports Writer, Mr. Ken. Colling, I will say that I believe our team could come back home and beat any International team in Central Ontario and still give any senior team a run for their money.

We are quite at home in the Big Places in England. When we go to London we go to one of the first class lodging at reasonable prices at some of the Canadian Clubs, such as the British Legion, and several other organizations. Getting around London is easier than you may think. Our Regiment team which consists of seven men of the former Kingston Garrison team in the Van Horne series and a few others have improved a lot since they came over here. They have played nearly 30 games and have won about ten, tied about 4 and lost the remainder. In the last nine games though, they have won 7, tied 1 and lost 1, and it is good to see what a difference a little competition makes in a hockey team. For the benefit of your Sports Writer, Mr. Ken. Colling, I will say that I believe our team could come back home and beat any International team in Central Ontario and still give any senior team a run for their money.

We are quite at home in the Big Places in England. When we go to London we go to one of the first class lodging at reasonable prices at some of the Canadian Clubs, such as the British Legion, and several other organizations. Getting around London is easier than you may think. Our Regiment team which consists of seven men of the former Kingston Garrison team in the Van Horne series and a few others have improved a lot since they came over here. They have played nearly 30 games and have won about ten, tied about 4 and lost the remainder. In the last nine games though, they have won 7, tied 1 and lost 1, and it is good to see what a difference a little competition makes in a hockey team. For the benefit of your Sports Writer, Mr. Ken. Colling, I will say that I believe our team could come back home and beat any International team in Central Ontario and still give any senior team a run for their money.

The people of England are really treating us fine, were their own children. I have had the privilege of having tea at a number of homes, and have never met better people. I believe that there is no finer people in the world."

Sees London

I have been fortunate enough to have had quite a few weekends in London, and like a true Canuck, I saw all the sights in London, and believe me there are a great many of them. I saw Buckingham Palace, the Parliament Buildings with its Big Ben, Marble Arch, Hyde Park, and saw the Prime Minister taking his morning walk in Hyde Park, and I went to church in Westminster Abbey, and saw many more sights.

Sees Eden

I believe the biggest thrill I have had here since I have been here was at the world famous Madame Tussaud's War Museum. While walking around with a friend of mine, who we nearly knocked a man over top of his child about 12 years old, who was with him. Before we had a chance to say anything he apologized, and asked if we had any idea who he was. We replied that we didn't and you could have knocked us over with a feather when he said, "I am Anthony Eden, and this is my 12 year old son." We had a swell chat with him for nearly 15 minutes and he is one of the chummiest fellows that I have ever met. He made us believe that he was just one of the boys. We secured his autograph and sent mine home to my father, and I hope that he got it.

There is only one other Belleville boy in our regiment, besides myself. Our camp is only about 3 miles from that of the Hastings and Prince Edward Regiment from Picton, and I have seen a number of my friends there. There is also a Belleville boy named Jack Holland over here with the Royal 48th Highlanders from Toronto. The H. and P. E.'s have one of the best softball teams over here at present and they are mostly made up of the boys from Belleville.

Hockey Popular

I have attended a number of hockey matches held at Maple Leaf and Wembley Rinks, and they play quite a good brand of hockey over here. The rules are a little different and the game has to be played a bit cleaner and although this makes the game a little faster, the game is not as good to watch. Our Regiment team which consists of seven men of the former Kingston Garrison team in the Van Horne series and a few others have improved a lot since they came over here. They have played nearly 30 games and have won about ten, tied about 4 and lost the remainder. In the last nine games though, they have won 7, tied 1 and lost 1, and it is good to see what a difference a little competition makes in a hockey team. For the benefit of your Sports Writer, Mr. Ken. Colling, I will say that I believe our team could come back home and beat any International team in Central Ontario and still give any senior team a run for their money.

We are quite at home in the Big Places in England. When we go to London we go to one of the first class lodging at reasonable prices at some of the Canadian Clubs, such as the British Legion, and several other organizations. Getting around London is easier than you may think. Our Regiment team which consists of seven men of the former Kingston Garrison team in the Van Horne series and a few others have improved a lot since they came over here. They have played nearly 30 games and have won about ten, tied about 4 and lost the remainder. In the last nine games though, they have won 7, tied 1 and lost 1, and it is good to see what a difference a little competition makes in a hockey team. For the benefit of your Sports Writer, Mr. Ken. Colling, I will say that I believe our team could come back home and beat any International team in Central Ontario and still give any senior team a run for their money.

The people of England are really treating us fine, were their own children. I have had the privilege of having tea at a number of homes, and have never met better people. I believe that there is no finer people in the world."

Sees London

I have been fortunate enough to have had quite a few weekends in London, and like a true Canuck, I saw all the sights in London, and believe me there are a great many of them. I saw Buckingham Palace, the Parliament Buildings with its Big Ben, Marble Arch, Hyde Park, and saw the Prime Minister taking his morning walk in Hyde Park, and I went to church in Westminster Abbey, and saw many more sights.

Sees Eden

I believe the biggest thrill I have had here since I have been here was at the world famous Madame Tussaud's War Museum. While walking around with a friend of mine, who we nearly knocked a man over top of his child about 12 years old, who was with him. Before we had a chance to say anything he apologized, and asked if we had any idea who he was. We replied that we didn't and you could have knocked us over with a feather when he said, "I am Anthony Eden, and this is my 12 year old son." We had a swell chat with him for nearly 15 minutes and he is one of the chummiest fellows that I have ever met. He made us believe that he was just one of the boys. We secured his autograph and sent mine home to my father, and I hope that he got it.

There is only one other Belleville boy in our regiment, besides myself. Our camp is only about 3 miles from that of the Hastings and Prince Edward Regiment from Picton, and I have seen a number of my friends there. There is also a Belleville boy named Jack Holland over here with the Royal 48th High-

"Letters From the Troops"

Madoc—The following letter has been received by Mr. and Mrs. Percy Holland from R. Edwards of the Hastings and Prince Edward Regiment and formerly of Madoc:

Aldershot, England

Dear Percy and Mrs. Holland:

Thanks for the swell box of goods you sent me. I sure was small, the same evening that it came I made a feed, and oh, my, some feed it was. Scrons must have travelled all over the barracks, because before it had lighted, I started peeping. I believe there were five other fellows besides the six that took in my apartment. The room also, the English may know how to make tea but coffee making is an art they have yet to acquire. Well, I do hope you are all quite well. We had a fine winter which you have had must have been as severe as ours over here was, for this country it was very hard, all of the rivers and the sea-crossings in this country are made of cast metal and of course you can realize how everything burns, while open people tell me that the gardens are all dead and cannot stand any other year, which they can remember. Our training during the last two weeks has been quite strenuous, quite a few night schemes which has consisted of without a lot of sleep, still this is war, so I expect they are trying to make the best of a bad job as it comes. We have been given to understand that it will not be long before we see action over a more, so I guess that means we may get a chance, soon. All of the men have been and are acting wonderful. Of course there are one or two who kind of grumble continuously, one becomes used to such as these, on the whole our men are 100 per cent and I can bank them for anything. Well, as time is passing, I think "B" Company is the best in the Regiment. The food which we get here is very good, not fancy but substantial and plenty of it, even when we are on schemes for two or three days, the field kitchens are supplied with lots of good food. The breakfast consists generally of porridge with sugar and milk, bread, butter and either bacon or sausage and jam, and tea hot as served. The noon meal is always a hearty one, beef or liver with onions, potatoes, brown gravy and bread, and again is served. The evening meal is the lightest, baked beans, jam, porridge, bread, butter tea with a dessert of rice or custard, or a pudding you name it. I thought you might like to know how the men are treated.

For the last, three Sundays there have been exercises for the men to different parts of England which we think they are to be interested in. The first week they were taken to Windsor where they saw the castle and other historic parts of interest, and they were taken to Brighton, a summer resort on the coast, they were taken by guides all over. Last week Portsmouth was chosen as the place of interest and Nelson's flagship was more than given a great little opposition than last two weeks. Our training during the last two weeks has been quite strenuous, quite a few night schemes which has consisted of without a lot of sleep, still this is war, so I expect they are trying to make the best of a bad job as it comes. We have been given to understand that it will not be long before we see action over a more, so I guess that means we may get a chance, soon. All of the men have been and are acting wonderful. Of course there are one or two who kind of grumble continuously, one becomes used to such as these, on the whole our men are 100 per cent and I can bank them for anything. Well, as time is passing, I think "B" Company is the best in the Regiment. The food which we get here is very good, not fancy but substantial and plenty of it, even when we are on schemes for two or three days, the field kitchens are supplied with lots of good food. The breakfast consists generally of porridge with sugar and milk, bread, butter and either bacon or sausage and jam, and tea hot as served. The noon meal is always a hearty one, beef or liver with onions, potatoes, brown gravy and bread, and again is served. The evening meal is the lightest, baked beans, jam, porridge, bread, butter tea with a dessert of rice or custard, or a pudding you name it. I thought you might like to know how the men are treated.

For the last, three Sundays there have been exercises for the men to different parts of England which we think they are to be interested in. The first week they were taken to Windsor where they saw the castle and other historic parts of interest, and they were taken to Brighton, a summer resort on the coast, they were taken by guides all over. Last week Portsmouth was chosen as the place of interest and Nelson's flagship was more than given a great little opposition than last two weeks. Our training during the last two weeks has been quite strenuous, quite a few night schemes which has consisted of without a lot of sleep, still this is war, so I expect they are trying to make the best of a bad job as it comes. We have been given to understand that it will not be long before we see action over a more, so I guess that means we may get a chance, soon. All of the men have been and are acting wonderful. Of course there are one or two who kind of grumble continuously, one becomes used to such as these, on the whole our men are 100 per cent and I can bank them for anything. Well, as time is passing, I think "B" Company is the best in the Regiment. The food which we get here is very good, not fancy but substantial and plenty of it, even when we are on schemes for two or three days, the field kitchens are supplied with lots of good food. The breakfast consists generally of porridge with sugar and milk, bread, butter and either bacon or sausage and jam, and tea hot as served. The noon meal is always a hearty one, beef or liver with onions, potatoes, brown gravy and bread, and again is served. The evening meal is the lightest, baked beans, jam, porridge, bread, butter tea with a dessert of rice or custard, or a pudding you name it. I thought you might like to know how the men are treated.

Sincerely,
H. and P. E. Regt.,
C. A. S. F.

Picton-Bancroft papers copy.

Hockey Popular

I have attended a number of hockey matches held at Maple Leaf and Wembley Rinks, and they play quite a good brand of hockey over here. The rules are a little different and the game has to be played a bit cleaner and although this makes the game a little faster, the game is not as good to watch. Our Regiment team which consists of seven men of the former Kingston Garrison team in the Van Horne series and a few others have improved a lot since they came over here. They have played nearly 30 games and have won about ten, tied about 4 and lost the remainder. In the last nine games though, they have won 7, tied 1 and lost 1, and it is good to see what a difference a little competition makes in a hockey team. For the benefit of your Sports Writer, Mr. Ken. Colling, I will say that I believe our team could come back home and beat any International team in Central Ontario and still give any senior team a run for their money.

We are quite at home in the Big Places in England. When we go to London we go to one of the first class lodging at reasonable prices at some of the Canadian Clubs, such as the British Legion, and several other organizations. Getting around London is easier than you may think. Our Regiment team which consists of seven men of the former Kingston Garrison team in the Van Horne series and a few others have improved a lot since they came over here. They have played nearly 30 games and have won about ten, tied about 4 and lost the remainder. In the last nine games though, they have won 7, tied 1 and lost 1, and it is good to see what a difference a little competition makes in a hockey team. For the benefit of your Sports Writer, Mr. Ken. Colling, I will say that I believe our team could come back home and beat any International team in Central Ontario and still give any senior team a run for their money.

The people of England are really treating us fine, were their own children. I have had the privilege of having tea at a number of homes, and have never met better people. I believe that there is no finer people in the world."

Sees London

I have been fortunate enough to have had quite a few weekends in London, and like a true Canuck, I saw all the sights in London, and believe me there are a great many of them. I saw Buckingham Palace, the Parliament Buildings with its Big Ben, Marble Arch, Hyde Park, and saw the Prime Minister taking his morning walk in Hyde Park, and I went to church in Westminster Abbey, and saw many more sights.

Sees Eden

I believe the biggest thrill I have had here since I have been here was at the world famous Madame Tussaud's War Museum. While walking around with a friend of mine, who we nearly knocked a man over top of his child about 12 years old, who was with him. Before we had a chance to say anything he apologized, and asked if we had any idea who he was. We replied that we didn't and you could have knocked us over with a feather when he said, "I am Anthony Eden, and this is my 12 year old son." We had a swell chat with him for nearly 15 minutes and he is one of the chummiest fellows that I have ever met. He made us believe that he was just one of the boys. We secured his autograph and sent mine home to my father, and I hope that he got it.

There is only one other Belleville boy in our regiment, besides myself. Our camp is only about 3 miles from that of the Hastings and Prince Edward Regiment from Picton, and I have seen a number of my friends there. There is also a Belleville boy named Jack Holland over here with the Royal 48th Highlanders from Toronto. The H. and P. E.'s have one of the best softball teams over here at present and they are mostly made up of the boys from Belleville.

Hockey Popular

I have attended a number of hockey matches held at Maple Leaf and Wembley Rinks, and they play quite a good brand of hockey over here. The rules are a little different and the game has to be played a bit cleaner and although this makes the game a little faster, the game is not as good to watch. Our Regiment team which consists of seven men of the former Kingston Garrison team in the Van Horne series and a few others have improved a lot since they came over here. They have played nearly 30 games and have won about ten, tied about 4 and lost the remainder. In the last nine games though, they have won 7, tied 1 and lost 1, and it is good to see what a difference a little competition makes in a hockey team. For the benefit of your Sports Writer, Mr. Ken. Colling, I will say that I believe our team could come back home and beat any International team in Central Ontario and still give any senior team a run for their money.

We are quite at home in the Big Places in England. When we go to London we go to one of the first class lodging at reasonable prices at some of the Canadian Clubs, such as the British Legion, and several other organizations. Getting around London is easier than you may think. Our Regiment team which consists of seven men of the former Kingston Garrison team in the Van Horne series and a few others have improved a lot since they came over here. They have played nearly 30 games and have won about ten, tied about 4 and lost the remainder. In the last nine games though, they have won 7, tied 1 and lost 1, and it is good to see what a difference a little competition makes in a hockey team. For the benefit of your Sports Writer, Mr. Ken. Colling, I will say that I believe our team could come back home and beat any International team in Central Ontario and still give any senior team a run for their money.

The people of England are really treating us fine, were their own children. I have had the privilege of having tea at a number of homes, and have never met better people. I believe that there is no finer people in the world."

Sees London

I have been fortunate enough to have had quite a few weekends in London, and like a true Canuck, I saw all the sights in London, and believe me there are a great many of them. I saw Buckingham Palace, the Parliament Buildings with its Big Ben, Marble Arch, Hyde Park, and saw the Prime Minister taking his morning walk in Hyde Park, and I went to church in Westminster Abbey, and saw many more sights.

Sees Eden

I believe the biggest thrill I have had here since I have been here was at the world famous Madame Tussaud's War Museum. While walking around with a friend of mine, who we nearly knocked a man over top of his child about 12 years old, who was with him. Before we had a chance to say anything he apologized, and asked if we had any idea who he was. We replied that we didn't and you could have knocked us over with a feather when he said, "I am Anthony Eden, and this is my 12 year old son." We had a swell chat with him for nearly 15 minutes and he is one of the chummiest fellows that I have ever met. He made us believe that he was just one of the boys. We secured his autograph and sent mine home to my father, and I hope that he got it.

There is only one other Belleville boy in our regiment, besides myself. Our camp is only about 3 miles from that of the Hastings and Prince Edward Regiment from Picton, and I have seen a number of my friends there. There is also a Belleville boy named Jack Holland over here with the Royal 48th High-

Thanks Anonymous Sender

Someone from Belleville, has been sending me some Intelligencers and forgot to include their name for some reason or other and I do not know who it is, but I should like to thank them very much for this and let them know that I really appreciate it, as it keeps me up with the home town news.

I believe I shall have to close now sir, but before doing so would like to wish you and your paper and all my friends in Belleville, all the best of luck, and if anyone would like to find out anything of this country I would only be too glad to tell them about it if they would drop me a line or two. I hope you will be able to find space to print this letter. I remain,

Yours truly,
Norman Shaddock.

P.S. My address will be:
P—8488, Gunner Norman Shaddock,
"A" Battery, R. C. H. A.
1st Pd. Regiment of Canada C.A.S.F.
C/O Base Post Office, Canada.

Ed. Note: Gunner Shaddock is a son of Mr. and Mrs. Benjamin Shaddock, Lingham Street.

Late Pte. L. Keech Popular With Pals

The following letter has been received by Mrs. Pat Cornell, 61 S. John St., Belleville, sister of the late Private Lee Keech who died at Cambridge Hospital, Aldershot England on Feb. 6th, 1940 from Basil Hamblin of 1/Amable who is also stationed at Aldershot.

Aldershot, April 23, 1940

Dear Arlie:

I am very sorry not to have answered your letter more promptly, but it took a little time to get these pictures developed, hence the delay. I was unable to get any of the funeral as I was one of the bearers. One of our officers took some pictures of the funeral but he has been found unfit for military service and is being sent back to Canada, so he isn't with us any more.

I have got back at the Convalescent officer's home since receiving your letter to see if it would be possible to get some of the pictures to send to you, but have been unable to find him as yet. I will keep on however.

I wrote your mother as soon as I got her address from home and have suggested in some of the letters that they do the same. It is hard to write letters here though.

It came as a terrible shock to us all as there were about half a dozen of us who were always together, Harry Boyd and Corporal Spiers from Oshawa, Jack Blythe, Stan Colling, Ray Lee and myself. On the last night of January a bunch of us went down since remember, I took in a show and sort of made an evening of it and it was there a man that seemed to enjoy himself more than Lee did that night. The next day he did not show where about but we all had bad colds at that time and were feeling pretty rough, so he didn't go on sick parade. We fellows went to the hospital to see him as often as they would let us in.

It hit us all pretty hard as I don't think there was a man in the regiment who had more friends than Lee.

My thoughts and sympathy were and still are with you people.

Very best regards,
Sincerely,
Basil Smith,
Cpl/1.
H. and P. E. Regt.

No Censorship Of Speeches Given In Parliament

By ROSS NUNRO

Canadian Press Staff Writer

Ottawa, May 13 (CP)—A determined 19th Parliament opens its first session next Thursday to cope with some of the gravest problems in Canadian history and an outstanding group of new personalities will assist the political veterans in legislative and military at war.

Realties of total war in Europe and the German invasion of the Lowlands have made profound impressions on the Parliament Hill lans and the capital anticipates a fast-moving, businesslike session as the government 'strives to expedite increased Canadian aid to the Allies.

There will be no censorship of speeches in their House and expressions of opinion will not be curbed by fear of violating the defence of Canada regulations. Newspaper reports of speeches will be untouched by the censor's pencil.

The treasury bench will be altered with Trade Minister MacKinnon moving down to the front row, the position now held by Mr. Ilsley, Minister without Portfolio and State Secretary Chaplain displacing down from the Speaker's Throne to sit with his cabinet colleagues.

18-MILE DAM ON ZUIDER ZEE HELD BY DUTCH

German Detachment Resist Dutch Efforts in Southern Section of Rotterdam

GREBBE LINE

German Aviator Says Dutch Anti-Aircraft Artillery Caused Heavy Nazi Losses

By MAX HABERLSON
Associated Press Staff Writer

Amsterdam, May 14 (AP)—Under tremendous pressure from enchanted German columns in the north, the centre and the south, the army of The Netherlands today carried the fight-to-the-last Nation into the fifth day although Queen and Government had moved to England.

In the north, Nazi troops stood on the eastern shore of the Ijssel Meer (Lake), in position to attack Amsterdam across the flooded 18-mile dam that converted the Zuider Zee into the new land-locked lake.

In the south, the enemy admittedly had gained a grip on a small sector of the Grebbe line, the chief defensive position in the city of Utrecht which run south from Amsterdam to the German border, 25 miles from Amsterdam. They continuing the admissions of the high official capital, the former seat of the government at The Hague and the principal port, Rotterdam.

In the south, German troops advancing on three sides of Rotterdam west through the province of North Brabant, have penetrated almost the strategic bridge over the Hollandsch Diep, only 13 miles from the city of Dordrecht, only 13 miles southeast of Rotterdam.

Dutch Hold Rotterdam

In the southern section of Rotterdam, presumably the section which haven airport, German detachments still were "completely isolated" against the Dutch efforts to dislodge them which have been going on since Nazis troops were landed in one of the opening moves of the invasion Friday.

They penetrate this far across the country, virtually cutting it in two, while heavily concentrated German columns currently had forced its way through the defence system in the north at Grave, on the Maas River from the German border.

Holding the bridge at Moerdijk put them in control of an important line of communications, the bridge which spans the Hollandsch Diep, one of the principal mouths of the Rhine, not only connects the northern and south portions of the province but also is one of the principal railway line between Belgium and the Netherlands' principal cities.

The Dutch hoped for Allied relief from the German pressure, at least in the south. French troops and tanks were said to have contacted the Germans in the eastern portion of North Brabant province which borders on Belgium. Belgium, however, made no announcing reinforcements.

In the east, the exact position of the fortified force which had cut into the Grebbe Line was not known.

The latest communique from the Dutch high command said the Nazis first had won a section of the line only by the concentrations of its tanks and armored attacks, but that the Dutch had been unable to hold their position in the face of renewed attacks.

German Admit Heavy Losses

In only one respect did the communique claim success. It said that a captured German flying officer had admitted the Germans had suffered "anti-aircraft artillery" was responsible for heavy German air losses.

The communique also paid tribute to the loyal units of the army and Royal Navy," saying they had "by their heroic behavior carried out the traditions of our people, which are also reflected in the determined attitude of our citizens."

With the entire royal family, headed by 29-year-old Queen Wilhelmina, and including Princess Juliana, Prince Bernhard and their two daughters, Beatrix and Irene, safely transported to England and the Hague abandoned as seat of the government, authorities continued their round-up of persons suspected of "Fifth Column" activities.

Reports from Berlin in Amsterdam yesterday made a total of 800 taken into custody since the war began.

London, May 14 (CP)—A Netherlands army communique broadcast from Holland and heard in London today said:

"The northern provinces are fully in the hands of the enemy.

"Efforts by the enemy to take the enclosing dam of the Zuyder Zee (Ijssel Meer), which connects the province of Friesland with the province of North Holland, in which Amsterdam is situated, have been so far frustrated.

"Rotterdam on the north side of the River Maas is in our hands.

"South Holland, northern part of the province of North Holland which is in our hands.

"The capital of the province of Brabant is uncertain. The German columns of Zealand in the south. Our frontier troops have been withdrawn to the water line.

"Our air defence organization is still working despite losses which have been sustained.

"The struggle is difficult, but the will to resistance is strong. It is a fight for our independence and existence for the freedom which was won centuries ago by our Prince of Orange."

EASY TERMS ON GOODYEAR TIRES

NO MONEY DOWN PAY WEEKLY

● Use your credit for the new tires you need . . . let us put Goodyears on your car today. Use our easy terms without embarrassment . . . pay us as you are paid.

Drive in for details today!

CLIFF BARAGAR

SUNOCO SERVICE STATION
Corner Dundas & Pinnacle Streets

IMAGINE! LEONARD A FULL FAMILY-SIZE AT AN AMAZING NEW LOW PRICE

LARGER—FOR LESS

QUIET GLACIER-SEALED UNIT

6¼ FEET $199.00

MODEL 460 GIVES YOU ALL THIS!

● Five Porcelain utility Trays ● Two Porcelain Crispers ● Butter Conditioner ● Full 15¼ cubic feet storage capacity ● Sealed-in moisture ● Automatic Interior Light ● Automatic Defrost ● Sanitary Porcelain Interior ● Rubber Trimmed Freezer Door.

THIS year you can own a full family-size Leonard at a price you would previously have paid for a smaller model. The 1940 Leonard offers no-in-the-line-at-any-detail — backed by a 60-year reputation for quality. And, too, in the various Leonard models you'll find all the features you could possibly want — Quiet Glacier-Sealed Unit, meat fills, vegetable bins, adjustable crispers — and a host of others that bring you a higher performance value. Won't you come in today? We want you to know more about Leonard — to see for yourself just how much extra value, extra features and extra space you get in the new 1940 Leonard. Convenient time payments will be arranged, of course.

JOHN LEWIS COMPANY
265 FRONT STREET PHONE 2260

Sims GREATER EXPOSITION SHOWS

BRING THE FAMILY FOR A BARREL OF FUN

ALL THIS WEEK
Cricket Field
Auspices
BEACHES ASSOCIATION

With dazzling array of Special Features

MIDWAY ATTRACTIONS
THRILLING RIDING DEVICES
SENSATIONAL SHOWS
SPECTACULAR FREE ACTS

CANADA'S OUTSTANDING MIDWAY

LARGE CROWDS ATTEND OPENING OF SIM'S SHOWS

Belleville Collegiate Band Marches to Show Lot to Open Week's Festivities

CLEAN ENTERTAINMENT

In keeping with their motto of originality, versatility and general cleanliness entertainment, The renowned Sims' Greater Exposition Shows moved into Belleville and erected their midway tents on the Cricket Field Monday for a week's engagement sponsored by the Belleville Beaches Association. A parade, headed by the Belleville Collegiate school band, officially opened the week's program of fun and frivolity as the band marched the main streets of Belleville playing martial music and terminating their parade on the circus lot, where the youthful spectators were greeted by scouts of Manager Freddie Sims last evening.

President Reg. Moncrieff of the Belleville Beaches, welcomed the people and officially opened the carnival, the revenue from which will materially assist the splendid work of the Beaches of Belleville's waterfront and the Beaches people.

The conventional glitter and glamour of the midway brightly lights of the Sims Shows attracted in large opening night crowd of well over 5,000 persons, with the usual throngs of Belleville enjoying special privileges, as provided personally by Mr. Sims in the matter of reduced rates for all rides and amusements on the lot. The usual "go-round" that old-age attraction of amusement for both young and old, proved as popular as ever, while the ferris wheel, merry-go-round and kiddies' auto rides were the centres of attraction under ideal carnival weather.

The feature free attraction of the Sims Shows this season is Leo Lavarde's high diving act, a thrilling act performed 66 feet above the good earth with aerialists whirling performing gracefully. Also on the midway can be seen "Fearless Nelle," a petite young lady who enters a cage of poisonous snakes which she handles and caresses in a most entertaining manner. The International, with songs and dances of all nations, proved entertaining to the adults, while the kiddies were at home in Oswald's Variety Shows, where the "Human Frog", a contortionist featured, along with Polly, the medical enigma and a clever dog and animal act. The conventional sword swallowers of the carnival are not forgotten and again for the kiddies is the Penny Arcade.

The Crystal Spectacle, direct from the New York World's Fair brings to Belleville many strange features, including acts of levitation and a mental telepathy performance by Madame Gertrude, who personally demonstrated her ability for the benefit of the press when introduced by Mr. Gauthier, assistant manager of the Sims Shows.

Monday will be given to the lons reporter, Madame Gertrude tells

PRO. WRESTLING EXHIBITION
Hume Arena Belleville
Friday May 17th, 1940
8:30 p.m. D.S.T.
MAIN BOUT
Pedro Valdez Vs Stan Luther
Mexico Montreal
SEMI-FINAL
Jim Beamish, Toronto Vs Nils Palmer, Montreal
SEMI-FINAL
Eddie Sebat Vs Don McLaughlin
Hartford, Conn. Toronto
Regular Prices

THREE FAVORITES SURE STARTERS IN KING'S PLATE

Dark Comet, Frobisher and Hood Best Liked by the Talent to Take Guineas

TWELVE TO START

Practically All of the Starters Will Have Final Workout on Wednesday

Toronto, May 14—(CP)—Training activity tapered off today as eligibles for the 41st running of the King's Plate Saturday were rested prior to final speed trials over the full distance.

Main topic hinged about the number expected to trot to the post in the nine furlongs gallop for the King's 50 guineas and the biggest item of a $7,500 added purse. A consensus placed the starting field at 12.

Unless something develops between now and post time, the favorites, George Hendrie's Dark Comet, Parkwood Stable's Frobisher and Jack McIntyre's Hood, appear sure starters. Other probables are: H. C. Hatch's Current, Sir Frowde Seagram's Silver; J. O. Pair's Melody Mark; Bert Gentility's Katie Bost; Erindale Stable's Star Gaiety; Harry Giddings' Ring Wise; Jim M. A. Kane's Willie the Kid; William Bovaird's Brown Lion and George Gooderham's Mons Memories.

Most sentiment favors Dark Comet, a big brown gelding by Dark Hero out of Candy Star. He was installed winter-book favorite and workouts to date show he has lost none of the speed that carried him to victory in the Mrs. Orpen Cup and Saucer, final 1939 juvenile test.

Frobisher and Hood are expected to furnish the chief opposition. Both have progressed during training preparations and need only one or two more stiff breezes before being declared fit.

"Y" Alleys

LADIES' AFTERNOON

Aviators:			
Miss Cole	148	194	181—524
Mrs. Drumm	156	112	136—404
Mrs. Kerr	146	130	135—411
Miss White	119	129	150—398
Mrs. Clapp	127	122	91—340
			2117
Mayflowers:			
Mrs. McKnight	118	258	187—563
Mrs. Cross	152	144	116—412
Mrs. Johnston	127	172	200—509
Mrs. Ward	154	122	109—385
Mrs. Orne	139	149	114—402
			2311

First game of play-offs: Mayflowers winners by 176 pins.

LADIES' EVENING

Rollers			
F. Smith	172	131	173—476
F. Morgan	133	139	139—411
E. Tilley	115	116	268—499
H. Smith	148	148	159—455
C. Mott	200	250	125—575
			2451
Y Golds			
A. Schrieder	130	200	154—474
W. Elliot	151	127	166—444
E. White	130	205	164—499
L. Elliot	168	97	125—388
F. Webb	132	183	127—441
	99		2334

First game of play-offs: Rollers winners by 117 pins.

Sports Roundup

(By Eddie Brietz, Associated Press Sports Writer)

New York, May 14 — (AP)—If George Preston Marshall was a baseball instead of a football baron, he'd go a long way to get Zeke Bonura and Buck Newsom. Eliminates each is worth 75,000 paid admissions.

Marshall, Mail box: R. G. Lake Villa, Ill., last heard of Alabama Pitts he was playing with a semi-pro nine in North Carolina. Broadway hooks around leave the Yanks, but at a much shorter price —4-5 instead of the 7-20 opening quotations. Prof. Artie McGovern, who conditioned the Dodgers, is back from a South American trip.

Rue De Sockerue: Jenkins vs. Armstrong has struck a snag. Jenkins won't sign at over 13k and Armstrong insists on 14G. They'll probably compromise on 13½. . . . Mike Jacob, who let an option on the Boston Garden go by the boards, has been getting balder and balder ever since Armstrong and Paul Junior netted $32,000 up there. . . . Johnny Paycheck is anxious to prove he isn't as bad as all that and would like to fight Red Burman free gratis on the Louis - Godoy card. . . . How about giving the guy another chance?



THE "BIG TRAIN" WINS ANOTHER VICTORY

Walter Johnson, who achieved baseball immortality as one of the greatest pitchers of all time is now getting his name in politics' win



winning the primary battle for Republican nomination to the house of representatives from Maryland's sixth district.

He is shown seated after



FLYING FINN TRIES OUT TRACK

Taisto Maki, world's champion distance runner of Finland, shown testing the cinder path in the Coliseum at Los Angeles shortly after his arrival. He will meet Greg Rice and other distance men in a two-mile grudge while will be the feature of Finnish relief games to be staged the night of May 17.



GOLD CUP WINNER — Black Swe ep, a gelding, is winner in the Virginia Gold Cup race at Warrenton, Va., . Or Else is second.

RELIEF HURLER FORCES HOME WINNING RUN

Toronto Leafs Manage to Win a Game, Taking the Orioles 5-4

ORIOLES HAVE POWER

Baltimore is Second and Wins Their Pace by Heavy Clouting

(By The Associated Press)

For a team that is tied for second place and in a good spot to strike for the lead, Baltimore Orioles probably have the most remarkable defensive record in the International League. And that circuit, it might be noted, doesn't offer any very fine defensive performances this season.

Baltimore's biggest advance has been made in the past week, in which the Orioles won five out of eight games. Yet in that stretch the club has played only one errorless game and had only four of its starting players go through errorless. Birds have made 16 errors in their last seven starts, four of them yesterday.

They have made up for these lapses with power. In those eight including four homers by Nick Etten and two by Bill Nagel. The Orioles succeeded in blowing a 5-4 decision to the lastplace Toronto Maple Leafs yesterday after overcoming a three-run deficit, but that still left them tied for second place as Rochester's Red Wings dropped an 8-4 decision to the league-leading Jersey City Giants.

Syracuse's Chiefs knocked over Montreal 3-2 in yesterday's other game to take over fifth place from the Royals. Newark and Buffalo were idle.

Baltimore's defeat came in a rather remarkable performance. Rookie Curtis Lauenstein held the Leafs to three hits in seven innings and left the game trailing 3-1. Toronto nicked Ken Trinkle for two runs in the eighth, then the Orioles came back to tie when Nagel belted a homer with two aboard. In the last half of the ninth, Tony Angles and an intentional pass loaded the bases, then Trinkle walked Jerry Tipton and forced in Toronto's winning run.

CORNWALL BOXER IN FINALS

Montreal, May 14—(CP)— Jerry Blanchard of Cornwall, Ont., holder of the Dominion amateur welterweight crown, punched his way into the final of a three-night boxing tournament here Monday by gaining the decision in a 118-pound bout over Ernie Lapalme, leader of Montreal.

In the final today, Blanchard will meet Johnny McKenna of Montreal who gained a three-round decision over Maurice Dussaume of Timmins, Ont.

PACE AND SALICA MATCHED

Toronto, May 14—(CP)—George Pace of Cleveland, bantamweight titleholder, and Lou Salica, New York, will meet here May 27 in a 15-round championship bout, it was announced last night by Jack Corcoran, fight promoter. Pace retained his title when the pair fought to a 15-round draw here about two months ago.

SPORT ODDITIES

Kansas City, May 14—(AP)—Sports oddities that won prizes in a nationwide contest sponsored by a magazine devoted to the problems of the coach:

Pvt. E. (Ken) Somerville, director of physical education at Monticello, N. Y., High School went the top award.

He told how Cooper, a Monticello high jumper, scraped off the bar as he attempted to clear 5 feet 4 inches. The bamboo barrier fell to the ground and bounced back to the identical pegs from which it had been pushed.

x x x

Another New Yorker, Roger M. Clouser of Retsof, won honorable mention with his description of the perfect "bank" shot in basketball.

A York Central forward started cutting for the basket in a game with Geneseo High but lack his balance and couldn't get his hands up in time to catch a pass. The ball hit him on the top of the head, bounded against the backboard and dropped through the netting for two points.

REGINA GRIDDERS WILL FIELD TEAM

Edmonton Eskimos Will Not Operate in Western Canada Union Due, to War

Regina, May 14—(CP)—Regina Roughriders, 16 times champions of Western Canada football, will field a team in the Western Interprovincial League again this year despite financial difficulties which threatened to force withdrawal. Decision to join the union was made with Calgary and Winnipeg was reached by the executives last night. Manager Jack Lockhart told the executive current expenditures for the 1940 team will be $15,000, or nearly $5,000 less than in 1939 when the club showed a $4,000 deficit.

Edmonton, May 14—(CP)—Edmonton Eskimos of the Western Canada Football League will not operate this year after two of their persons in the league which produced the present holders of the Canadian Senior Championship, Winnipeg Bombers.

Decision to drop out of competition for this year was announced last night by Nick MacPhee, retiring President of the Edmonton Sports Stadium Club.

Present indications are the union will carry on this season with Calgary, Regina and Winnipeg, the three clubs that formed the union in 1936.

The Edmonton Club at its annual meeting last night unanimously agreed to disband for at least one year because of the war, for the Edmonton material and inability to import a large number of players, MacPhee said.

League Leaders

(By the Associated Press)

National League
Batting—Lanning, New York, .397.
Runs—Mize, St. Louis, 21.
Runs batted in—Lombardi, Cincinnati, and Mize, St. Louis, 20.
Hits—Lindell, Chicago, 31.
Doubles—Padgett, St. Louis, 8.
Triples—Rosa, Boston, 5.
Home runs—Mize, St. Louis, 9.
Stolen Bases—Frey, Cincinnati, 6.
Pitching — Walters, Cincinnati, 4-0.
(Unchanged from yesterday).

Fights Last Night

(By the Associated Press)

Chicago—Jimmy Bivins, 157 1-2, Cleveland, knocked out Fred Apostoli, 162 1-2, Chicago, (1).
New York—Pat Valentino, 130 3-4, New York, outpointed Vince Dell Orto, 130, Italy (8).
Buffalo, N.Y.—Jackie Donovan, 153, Buffalo, outpointed Dodo Woods, 145 1-2, Buffalo (8).

Wrestling Last Night

(By the Associated Press)

Boston—Maurice (The Angel) Tillet, 276, France, won off foul from Steve Casey, 235, Ireland, after each took one fall.

BELLEVILLE'S DULLEST YOUTH BEATS OTHER BOYS FOR JOB

Everyone thought him the unintelligent, unhealthy boy in town. The more he was rebuffed, the duller he seemed to become.

Soon, he had to find a job and it seemed so hopeless. His mother pressed him to go, made sure he'd washed behind his ears and combed his hair—but still he just didn't seem to shine. Then she had an inspiration. Press him to shine! Shine was because his shoes were dirty. Two minutes with Nugget Shoe Polish made such a difference that his whole personality seemed to change. Nugget not only saved the job. Nugget is the most popular shoe polish in Canada because it gives lasting polishing and preserving qualities.

CINCINNATI REDS AND THE CARDS PLAY 8-8 DRAW

Johnny Mize Hits Three Homers and Joe Orengo of Cards Hits One

RECORD TIED

Bill Werber Gets Four Doubles to Tie Major League Record

(By Judson Bailey Associated Press Sports Writer).

The little game that wasn't there, a phantom baseball battle as far as the statistical League was concerned, was probably the luckiest 14-inning interlude that ever ended exactly where it started.

It was an 8-8 tie between the league-leading Cincinnati Reds and St. Louis Cardinals with darkness finally halting the game. It also was one of three games played in the Majors yesterday, the others likewise being in the National League with the New York Giants batting Boston 11-5 and Brooklyn downing the Phillies 6-3.

It's a long league April 22 when a flood washed out a contest the Cards had scheduled at Cincinnati. Later someone thought of using the open date both teams had on Monday, May 13, when they would be heading east together after playing a series in St. Louis. The newspapers were notified. Fans were told. It was a special ladies day and 8,-720 women thronged Crosley Field, But the Western Union office in New York didn't know anything about it.

No Umpires Assigned

President Ford Frick didn't assign any umpires.

Larry Goetz, one of the league's regular staff of arbiters, was located enjoying a day off at his home in Cincinnati, summoned to duty, Coach Jim Wilson of the Reds and pitcher Lon Warneke of the Cards were picked to serve as the staff.

Manager Bill McKechnie kept it unique by sending Johnny (double-header) Vander Meer to the mound for the first time this season. Before he could get anybody out he had given the Red's a run and five hits, including three home runs.

That was only the overture. Johnny Mize hit three home runs and Joe Orengo one for the Cards. Bill Werber of the Reds tied a Major League record by getting four doubles.

In the first of the 12th Mize hit his third home run and the Reds rapped right back with a run on a single by Werber. That was the way the game ended an inning later.

BASEBALL Results & Standings

International League

	Won.	Lost.	Pct.
Jersey City	16	8	.727
Baltimore	14	8	.636
Rochester	12	8	.600
Buffalo	9	10	.474
Newark	10	11	.455
Syracuse	9	11	.450
Montreal	8	13	.381
Toronto	6	16	.273

Monday Results.

Toronto 5; Baltimore 4.
Jersey City 8; Rochester 4.
Syracuse 3; Montreal 2.
Newark at Buffalo—to be played later date.

American League

	Won.	Lost.	Pct.
Boston	16	6	.727
Cleveland	14	7	.667
Detroit	13	8	.619
Philadelphia	10	12	.455
St. Louis	9	12	.429
Chicago	9	12	.429
Washington	7	13	.350
New York	7	14	.333

Monday Results

No games scheduled.

National League

	Won.	Lost.	Pct.
Cincinnati	15	4	.789
Brooklyn	13	6	.684
New York	11	8	.579
Chicago	11	8	.579
St. Louis	8	13	.381
Philadelphia	4	13	.235
Boston	6	12	.222
Pittsburg	5	13	.278

Monday Results

New York 11; Boston 5.
Brooklyn 6; Philadelphia 3.
Cincinnati 8; St. Louis 8.
Only games scheduled.
x—Called end fourteenth—Darkness.

American Association

	Won.	Lost.	Pct.
Kansas City	16	7	.696
Minneapolis	14	7	.667
Indianapolis	11	11	.500
Milwaukee	11	11	.500
St. Paul	9	12	.429
Louisville	9	13	.409
Toledo	8	13	.400
Columbus	8	13	.400

Monday Results.

Kansas City 7; Louisville 2.
Milwaukee 7; Indianapolis 4.
Only games scheduled.

Pony League

	Won.	Lost.	Pct.
Batavia	4	0	1.000
Hamilton	3	0	1.000
Olean	3	1	.750
Bradford	2	2	.500
Niagara Falls	0	4	.000
Bradford	0	4	.000

Monday Results.

No games scheduled.

THE DRESS QUESTION



The Man who enjoys good Clothes, will now be considering the Dress question.

The Man who is posted and wants the very best of Clothes, will drop in and leave his order in our Tailoring Department. We are not Ready-to-Tailors, neither are we high-priced, just enough to insure satisfaction in every detail. We have the best Tailors:

LEISHMAN — JOHNSTON and SHIFFER-HILLMAN

QUICK & ROBERTSON
TAILORS and CLOTHIERS

CALLING 'EM

Between the Lines

with
Ken J. Colling

DID YOU KNOW THAT no matter how rabid and daffy Brooklyn baseball fans may be, they were perfectly justified in their objections when celebrating Trx Carlieo's no-hit-no-run effort against the Reds recently, as "no hitters" are somewhat of a rare variety among Dodger baseball statistics. . . . It was 'way back in 1925 when the "Daffinessmen of Brooklyn" sat their last "no hitter"; Dazzy Vance pitching in the trick exactly 15 seasons ago. . . . Fifteen years is a long time to wait for baseball accomplishment, but then the old Robins haven't won the National League since 1920. . . . And that the Reds won the National League in 1919 and then had to wait 20 years for another pennant. . . . The Dodgers won the hunting in baseball history repeat and bring the Brooklyn fans another flag 21 years later — 1940? . . . Curly Krug, Peterboro' gridder, was in the air over the week-end when he told Pete Beach he was hanging up his football cleats.

Unless the youngsters show some initiative those who are willing to assist in the sponsorship of baseball in Belleville will toss the issue to the winds pronto. Those who benefit by playing the game throughout the season should shoulder some of the burden of organization early in May. It is sure firm belief that Belleville should abandon all O. B.A. aspirations and centre activities on the organization of a city junior ball loop, with all games played at home and in the vicinity of Pine Street school grounds. Such a league would be well found whatever assistance we can muster from the local sport page. In the meantime the season's inaugural contest will be held at the Collegiate campus tomorrow evening and a special invitation is extended the youth of the city to interest itself in the playing and promotion of the game in Belleville.

Efforts to organize an Industrial Softball League will be made at the Y.M.C.A. Thursday night. Those interested should plan to attend.

At Princeton University during the 1938-39 athletic season, receipts, most of them from football, totalled $324,105, while the cost of coaching and outfitting 62 teams in 16 sports and of upkeep of grounds and buildings amounted to $312,132. The writing off as a sports equipment inventory of $20,565, however, caused the accumulated deficit to mount during the year to $105,186.

Credit those phenomenal Dodgers with another baseball first. Although it was sometime ago, do you remember when an alltime pitching record was set by Carl Hubbell, New York Giants, when he whipped Pittsburgh Pirates 5-2 at New York three years ago today, scoring his 21st straight victory? King Carl eclipsed Rube Marquard's mark of 19 straighters set in 1911-12. Marquard fastballer's string was broken the following May 31 when Brooklyn batted him out of the box.

When Harry Hibbs, veteran Birmingham and English international soccer football goalkeeper retired a few weeks ago, the Birmingham Club presented him with a purse of $3,000 for his services rendered in the past. No matter what happens British sportsmanship is never forgotten and "on the fields of Eton, wars are won."

Now that senior baseball is firmly entrenched in Peterborough, perhaps the old C.O.B.I. towns could do their "bit" in assisting Canada to victory. What we'd like to see is an all-star game between the present-day Petes and a team composed of ten-year stars selected from the old C.O.B.I. That is to say players who played at least ten years in the old Central League would turn out ennmase in Peterboro' in a game which all set proceeds to go to the Red Cross or any other worthy war charity organization. The bringing together of these stars of yesteryear would doubtless prove a great attraction in Peterboro' with a galaxy of such players as Al Heckman, Max Swanston, Ray Ross, Freddie Ash and others from Peterboro, Bob Chalk and the Hill boys from Port Hope, Dick Hewitt, Billie Hinds and the boys from Cobourg, Walt Grew from Napanee, Del Cleary, Joe Daly, Jim Arnold and the boys from Campbellford as well as the Mills boys, Wicky Ross, Rake Casey and others from Belleville. Such a game would bring a goodly sum for war charities and also bring together the veterans of the old Central League once again. It's a natter.

Wrestling fans will welcome back Pedro Valdez, the little Mexican grappler, who made such a hit with the patrons at the Hume Arena last fall. Valdez was poorly matched-in his last bout here when he was beaten by "The Masked Marvel." Both out-weighed the Mexican by easily 20 to 100 pounds. However, on Friday night, Valdez meets "Speedy" Williams, the fast Montroll lad, who gained much respect for his scientific manner of wrestling here on the opening card of the season. "Nils" Palmer, formerly of Montreal and now with the Air Force, is also included on the card. Palmer will be decided hit with the fans last week and it was by popular demand that he was included on this week's card.

The Canadiens, Detroit Red Wings and New York Americans are all commencing the early construction or rebuilding of their 1940-41 rosters. None of the clubs would waive on Bucko McDonald, Toronto defenseman, which would indicate the former Detroit-Toronto star - grandson of Buckingham, Que., is definitely headed for the minors, however. Manager Jack Adams promised to give several of Indianapolis and Omaha recruits up for a thorough trial while Dick Irwin and Red Dutton are going to the open market seeking additional playing strength. The remaining clubs are sitting pat.

SPORT SPICE—Toronto reported its fourth season a sell out yesterday. . . . All of which reminds us that the champion Belleville Golf trundlers are going to try their hand at golf Thursday evening at the local golf course. . . . It's even betting that Phil Drumm and Elly Reader will win they were on "Shirl" Barrett's alley before the No. 1 title is reached. . . . In the City of Niagara Falls' sixty minute hockey league, which is sponsored this summer, while in Belleville one cannot find a sponsor for one teen-aged team . . . The former engineer, which is rising-in Belleville, is an unknown quantity in Niagara Falls . . . . New York Giants chalked up their sixth consecutive win yesterday. . . . We wonder why the local softballers aren't so anxious to enlarge their playing five-league? Surely that is a top-sided seven or eight-teamed league?

Frozen Action

Sensational New SPEEDRAY Pictures Literally Freeze Action So Fast That They Will Record Motion Down to 1/100,000 of a Second



Invented and perfected by Dr. H. E. Edgerton of the Massachusetts Institute of Technology, this sensational new development of news photography will revolutionize newspicture coverage of the present and future. With this amazing new pro-

cess, action pictures never before obtainable will now be a regular feature of your daily newspaper. Instantaneous that even a flash of lightning can be arrested in its flight. International News Photos Inc. has exclusive rights to the use

of Speedray photography and as an affiliated newspaper, The Ontario Intelligencer brings this modern and latest photographic feature to its daily readers, adding another step in the modern advancement of newspaper endeavours for the Belleville district.

AUTO FINANCE

AUTO LOANS REFINANCING

Easy terms and at rates which you can find limit suitable to your requirements. Your car is a quick and all-cash asset for borrowing. Only the owner signs. Deal with confidence with the largest company of its kind in Canada.

D. H. MARSHALL

17 Bridge St. E. Phone 2172

Representing
CAMPBELL AUTO FINANCE
Windsor, Hamilton, Toronto, Ottawa

Business Directory

SURVEYOR

MARVIN LEMON
LAND SURVEYOR
and
CIVIL ENGINEER
134 Front St. Belleville Phone 3338
M4-1m

STOCKS & BONDS

JOAN and CRAWFORD, MEMBERS of Toronto Stock Exchange, 178a Bond & Salisbury, branch manager.

MINERAL BATHS

MINERAL BATHS AND MASSAGE. The finest treatment for Neuritis, Rheumatism, Arthritis, Sciatica, Constipation, Colds, etc. Separate parlors for Ladies and Gentlemen. Graduate Nurse. Registered Masseur. Phone 1191 for appointment. HOTEL QUINTE, 231 William St., Belleville.

CHIROPRACTOR

B. A. WYATT, Ph.C., Chiropractor and Drugless Therapeutist. Adjacent to the Bata with all the latest methods in the adjustment of tonsil, Radiation, Electrotherapeutic, manipulative surgery and nutritional analysis for those desiring them. 369 Coleman St., Belleville. Phone 3445. Lady attendant.

H. R. and VERA B. PITCHER, Sis.C Chiropractors, and Drugless Therapeutists. Adjustments, Electrical Treatments and Treatments. Ultra-Violet and Infra-Red Ray. Complete Application of Tonsils and Electrical Treatments. 178 Front St. Phone 3447. Belleville, Ont. Phone 1276.

INSURANCE

The thought of Fire loses half its Terrors when you're protected with our Fire Insurance.

SANDY BURROWS
and
HOWARD FROST
LIFE and FIRE INSURANCE
B&HL Front St. Phone 497

HALL & EARLE
General Insurance, Fire, Automobile, Accident and Plate Glass
278 Front St. Phone 1156w

LEGAL

H. GORDON ROBERTSON, BARRISTER, Etc., Solicitor, Notary Public, Suite No. 3, Bank of Montreal Building, over Quick and Robertson's. Telephone 3446.

CAMERON and SPRAGUE, Barristers, Solicitors, Notaries Public, etc. Bank of Commerce Bank Building, corner Front and Bridge Streets, Belleville, Ontario.

T.Y.WILLS, BARRISTER, SOLICITOR, Notary Public etc. 13 Campbell St., back 30 Bridge St. Money to Loan. Belleville, Telephone 74. Money to

Screen Clock

BELLE THEATRE TIMES

VIRGINIA CITY
Errol Flynn, Miriam Hopkins,
Randolph Scott
2.50 — 7.15 — 9.30

McCARTHY THEATRE TIMES,
BRIGHTLY HONORABLE
Tal O'Brien — Beth Terry
3.10 — 7.50 — 9.50

CAPITOL THEATRE TIMES
HEAVEN WITH A BARBED WIRE FENCE
Jean Rogers, Raymond Walburn, Glenn Ford
5.40
THE DEVIL IS DRIVING
Richard Dix
7.25 — 9.50

HOW TO OVERCOME ITCHING PILES

If you are annoyed with itching piles or rectal soreness, do not neglect the same or run the risk of an operation. Any itching, soreness or painful passage of stool, is nature's warning and proper treatment should be secured at once. For this purpose get from J. S. McKeown or any druggist, a package of Hemroid and use as directed. This formula, which is used internally, quickly relieves the itching and soreness and aids in healing the sore, tender spots. Hemroid is highly recommended, is easy to use and it seems the height of folly for anyone to risk an operation when a simple remedy, which is so pleasant to use may be had at such a reasonable cost.

(Advt.)

TO LET

6 ROOM HOME, MODERN CONVENIENCES. West Hill. $18.00 monthly. Phone 3332. 11

TWO LARGE UNFURNISHED upstair rooms, suitable for light housekeeping, newly decorated. Half mile from city. Phone 151r1. 1 noon, or after six. 11

APARTMENT, 3 ROOMS AND Bath. $12 monthly. Apply 202 Coleman St. 11

1 LARGE UNFURNISHED FRONT room; gas privileges. 78 Church St., Phone 1201J. m13-3t

241 BRIDGE STREET EAST — beyond Bleecker Avenue. Semi-detached frame house, living room, dining room, kitchen, three bed rooms, bath and furnace. Possession June 1st. Inspection by appointment. Exclusive Agents, Belleville Locators, Geo. N. Gorman, Prop., 166 Front Street. Phone 99, House Phone 687. M2-tf

270 CHARLES STREET, RESIDence of Mr. E. R. McBride, hot water heating, coal fire place, hardwood floors throughout, living room, dining room and kitchen, three bed rooms, bath, garage and attractive grounds. A very desirable home. Apply Geo. N. Gorman, (Belleville Locators), 166 Front Street, Phone 99, House Phone 687. m13-tf

TWO UNFURNISHED ROOMS with light and water. Phone 93 1-2 Station Street. m13-2t

HOUSE ALL MODERN CONVENiences. Continuous hot water, hardwood floors, residential district. Apply 21 Alexander St. m11-3t

ONE EXTRA LARGE DOUBLE bedroom, finely decorated. All conveniences with board, East Hill Phone 627W. m11-3t

2 OR 3 HEATED ROOMS. ALL conveniences for light housekeeping. Adults only. Apply 178 Foster Avenue. s16-dlf

$33 PER MONTH, WATER rates paid; desirable brick house on Charles Street, furnace, fireplace, hardwood floors, garage. Immediate possession. House nicely decorated. Exclusive Agent Geo. N. Gorman, (Belleville Locators), 166 Front Street. Phone 99, House Phone (after 6.30 p.m.) 687. m11-tf

202 GEORGE STREET — LOWER Suite in the Marshall Apartments. Beautiful rooms, large living room with coal fireplace, dining room, two bed rooms, bath, sun room, kitchen, garage. Electric stove and refrigerator supplied. Inspection by appointment only. Exclusive agents, Belleville Locators, Geo. N. Gorman, Prop., 166 Front Street — Phone 99, House Phone 687. M4-tf

214 DUFFERIN AVE, NORTH OF Bridge St., very desirable house, living room with coal fireplace, dining room, kitchen (wired for range), four bedrooms, sun room up and down, hardwood floors throughout, bath, furnace, garage. Available now. Exclusive agents, Belleville Locators, Geo. N. Gorman, Prop., 166 Front St. Phone 99, house phone (after 6.30 p.m.) 687. M1-tf

APARTMENT NEWLY DECORAT-ed. 46 W. Moira St., Apply in person only Hotel Belvedere. s25-dlf

11 MURNEY STREET, JUST below Catherine Street, solid brick house, double rooms, kitchen and den downstairs and three bedrooms and bath upstairs, hardwood floors throughout, large lot and excellent garden. A warm, comfortable and bright home. Exclusive agents, Belleville Locators, Geo. N. Gorman, Prop., 166 Front St. Phone 99. House Phone (after 6.30 p.m.) 687. 44-tf

NOTICE

Tender forms and specifications covering the purchase of a new truck chassis for the City of Belleville may be obtained from the undersigned.

H. D. BATEMAN,
Comptroller

M14-1t.

BUSINESS LINERS

BABY CHICKS

BRAY CHICKS PAY. "BETTER luck buying Bray's "Great Success," "Bray's turned out better" — Bray customers write. Quick delivery on New Hampshires, Leghorns, Barred Rocks. Order June chicks now, also Turkeys. J. S. MacKenzie & Co., 47 Front St. Phone 219. 11

RHEUMATIC SUFFERERS
Accept This Generous Offer!

J. S. McKeown will return your money, if one bottle of Kuma does not give you relief from Rheumatic aches and pains. No matter how long you have suffered, you must get relief or "Say Nay." Try Kuma and be convinced. Accept this generous offer now.

FOR SALE

GOOD FOUR BURNER GAS range, two dollars. Water piping and connections, assorted sizes. Household furniture. 397½ Front St. upstairs. 11

CHESTERFIELD $15. 60a BRIDGE West. M14-2t

DARK BROWN PRAM. $10.00. Good condition. Phone 443. M14-2t

PRACTICALLY NEW 4-HOLE high type range, cream and enamel with green trim. Price very reasonable. Phone after six 2165W. 11

GOOD WORK HORSE— WOULD trade cattle or good colt in exchange. T. White, R 4, Belleville. M14-3t

DURANT 1929 SEDAN, GOOD running condition. Medium size ice refrigerator, wicker go-cart. E. A. Greenleaf, c/o Greenleaf Co. Phone 83. M14-3t

LIVING ROOM SUITE AND Studio Couch, 2nd, odd chairs, washing machine. May be seen at 141 William Street, or Phone 998m. M14-2t

1936 "TRIUMPH" MOTORCYCLE, model 3-50. Phone 1061R. M14-3t

QUANTITY OF MIXED HAY, also one Cockshutt 6-blade one-way disc, nearly new. Arthur Bates, Roslin. M14-2t

GREY GONDOLA STYLE PRAM. Apply 52 North St. 11

FOR SALE — CHESTERFIELD SETS. Studio Couch, Dining Room Sets, oak and walnut, used, in good condition. Also furniture in other articles. Model Home Furniture, 312 Front. Phone 2417. M14-15-17

UPRIGHT PIANO COMPLETE with bench; perfect condition. Apply 236 1-3 Front Street, Apt. 2, over Zeilers. 11

PIGS, SEVEN WEEKS OLD, $4 each. Apply Charles Colley, 4th Con. Sidney, R. 2, Frankford. m13-2t

270 CHARLES STREET — IF YOU desire to buy a very desirable brick residence, a cosy, bright, and well decorated home, let us show you the residence of Mr. E. R. McBride, 270 Charles Street, north of Victoria Avenue. Hardwood floors throughout, fireplace, three bed rooms, living room, dining room and kitchen, good basement, garage and nice grounds with many perennials. Reasonable price for quick sale. Inspection by appointment. Exclusive agent, Geo. N. Gorman, (Belleville Locators), 166 Front Street, Phone 99, House Phone 687. m11-tf

SAXOPHONE, CONN, E FLAT ALto, silver plated, gold bell, completely overhauled in A1 condition. Bargain for quick sale. Phone 2410M. m13-3t

FIRE AND STOCK BRICK. APPLY Timber Products Building, Trenton, Wrecker Frankel Brothers, Toronto. Salesman, foreman on job. Brick good condition. m13-3t

ORD, M. GORMAN (Belleville Locators), would like to talk with persons interested in the purchase of real estate, regarding the property of the late Mrs. War, 48 West Bridge Street, a fine property with excellent view of the bay. Offers will be considered. Inspection arranged. Phone 99 or after 6.30 p.m. 687. Address 166 Front Street, opposite city hall. m10-tf

DOUBLE FRAME HOUSE IN EXcellent shape, all modern and decorated—23 and 23 1-2 Murney Street—six rooms side and five rooms the other. Good garden. Low price for quick cash sale. Inspection by appointment. Exclusive agents, Belleville Locators, Geo. N. Gorman, Prop. 166 Front Street. Phone 99, House Phone (after 6.30 p.m.) 687. m10-tf

MAN'S BICYCLE, GOOD AS NEW. Iron bed and springs, library table, dog house. Apply 421 Dundas Ave. m10-3t

178 JAMES STREET—DESIRABLE roughcast house in good state of repair. Good lot and excellent garage. Reasonable price. Exclusive agents, Belleville Locators, Geo. N. Gorman, Prop., 166 Front St. Phone 99 House Phone 687. M7-tf

PROPERTIES FOR SALE IN ALL parts of city from $700.00 to $7,000.00. See our list before buying. Belleville Realty Co., H. B. Wilson, Prop. Kresge Bldg. s27-tf

239 CHARLES STREET, AT THE corner of Queen street—one of the most desirable building lots in the city together with roughcast house. Offers will be considered for this valuable property. Exclusive agents, Belleville Locators, Geo. N. Gorman, Prop., 166 Front street. M6-tf

ON TRENT ROAD THIS SIDE OF Ontario School for the Deaf — the desirable property of Mrs. J. F. Anderson—electricity and city water — double rooms, kitchen, pantry, three bedrooms, three piece bath, full basement, hot water heating, oil burner, garage, stable and hen house; about 3½ acres of land, on bay side of road. A very desirable property. If interested act at once. Geo. N. Gorman, Exclusive Agent, 166 Front Street, Phone 99, House Phone (after 6.30 p.m.) 687. M2-tf

WANTED

MEDIUM SIZED DETACHED House, East Hill, modern conveniences. Reliable, steady tenants. Phone 742R. 11

TRUSTWORTHY GIRL OR WOman for general housework. Must be fond of children and accustomed to telephone. Family of two adults and two children. Call at 5 after 5 p.m. M14-2t

YOUNG WOMAN DESIRES EMployment in domestic, tourist home, or as waitress. Good character and reference. Non-smoker. Write Box "A" Ontario Intelligencer. M14-2t

COOK GENERAL, WHOLE OR part time. Must be reliable. Apply 141 Ann St. M14-2t

FARM HELP BY YEAR. MONT. rose Farms. M14-2t

MIDDLE AGED WOMAN AS Housekeeper for family of two. Mrs. Marguerite Kidd, Box 203, Trenton, Ont. M14-3t

SET OF MEN'S RIGHT HAND Steel Shaft Golf Clubs and bag. State price and particulars. Box "M" Ontario Intelligencer. M14-3t

PARTLY FURNISHED HOUSEkeeping room, ground floor, conveniences. Box "Y" Ontario Intelligencer. 2t

SALESLADY FOR STORE, PREferably with stenographic experience. State salary. Write Box "W" Ontario Intelligencer. M14-2t

GIRL 14 TO 16 FOR PART TIME light work in store. Write Box Z, Ontario Intelligencer. m13-3t

SINGLE MAN TO WORK ON farm. Must be good tenantor and miller. Apply D. Conklin, R.R. No. 7, Belleville. m13-2t

ENCYCLOPAEDIA BRITANNICA, state edition and Dominion history books, describe. Box J, Ontario Intelligencer. m13-3t

JOB PRINTER

AT ONCE EXPERIENCED JOB printer. Apply stating experience and salary expected to Ontario Intelligencer, Belleville. m10-tf

HARDWOOD FLOORS
NEW FLOORS laid and finished complete. Old floors made new by refinishing.
GLEN ELLIOT
141 Foster Ave
Phone 1863W
A30-1m

MOVING & CARTAGE
Also GRAVEL FOR SALE
Phone 583r32
M13-3t

FRIGIDAIRE

ELECTRIC RANGES and REFRIGERATORS
from $129.00 up
LOW DOWN PAYMENT.
EASY TERMS.

Walker Hardware COMPANY LIMITED.
248 - 50 FRONT ST.
M13-3t

TENDERS

Tenders will be received to May 31, for sale of north shed, Centenary United Church 21x70, timber frame, pine siding and sheeting. Highest or any tender not necessarily accepted.

Address tenders
EDGAR O. RAY,
Secretary-Treasurer,
Centenary Church, R. 2, Belleville.
m13-3t



COME ON OVER AND HELP YOURSELF!

It's not much harder than that to get a low-cost, modern-plan QUINTE personal loan. Strictly confidential. No red tape.

LOANS FOR EVERY PURPOSE.
QUINTE FINANCE and SECURITIES LIMITED
168 Front St. Belleville
Phone 168

PROTECT
Your Property Through the
BAY OF QUINTE
FIRE INSURANCE CO.
LOW RATES—HIGH SERVICE
See us before you renew.

C. W. BURR
219 Front St., Belleville
Phone 964W

CARD OF THANKS

The family of the late Mrs. Emma Little wish to extend thanks to their friends and relatives for flowers and kind expressions of sympathy, also for the use of cars. 11

CARD OF THANKS

Mr. George Low wishes to thank his friends and neighbors for kindness and sympathy during the ill-ness and death of his sister, also for the many beautiful flowers and cards of sympathy. 11

BIRTHS

DAVIES.— At Belleville General Hospital on Sunday, May 12, 1940 to Mr. and Mrs. W. E. Davies, a daughter.

ASELSTINE — At Belleville General Hospital on Sunday, May 12, 1940, to Mr. and Mrs. George Aselstine, 32 Grove Street, a daughter.

DEATHS

THOMAS—At her residence, Trent Road, Sidney Township, on Monday, May 13th, 1940. Amy Elizabeth Thomas, wife of Mr. Arthur W. Thomas, in her 75th year.

Resting at the Martin Funeral Home, Church Street, Belleville, from where the funeral will take place on Thursday afternoon, May 16th, at 2.30. Service at 2.30 o'clock (Daylight Saving Time.) Interment Belleville cemetery.

BEER—In Belleville on Monday, May 13th, 1940, at her home, 143 North Trent Street, Susan Drake, wife of Mr. Allan Beer in her 82nd. year.

The funeral will take place from her late residence on Wednesday, May 15th, 1940. Service at 2.30 p.m., D.S.T. Interment Belleville Cemetery. 1t

WEDNESDAY & THURSDAY SPECIALS AT
Luckin's
205 Front St. Phone 500

Fresh Frozen or SMOKED
Fillets lb. 17c
SEA SALMON STEAK
FRESH CATS **2 lbs. 25c**

Fresh PORK
Shoulders 14c
SHLDR. PR. or
Veal Chops lb. 16c
PURE
LARD ..... lb. 9c
Choice PORK
SAUSAGE 17½c
Boneless Smoked PICNIC STYLE
Pork Shoulders lb. 25c
Sealed by Piece
BACK lb. 27c
BACON
BACON
SQUARES. lb. 12½c
First Grade Cr'y.
Butter lb. 23½c
With Meat Orders

NOTICE TO CREDITORS AND OTHERS.

IN THE MATTER OF THE ESTATE OF HARRY CLIFFORD REEVES, late of the City of Belleville, in the County of Hastings, Esquire, deceased.

NOTICE IS HEREBY GIVEN pursuant to the Revised Statutes of Ontario, 1937, Chapter 165, Section 31, that all creditors and others having claims against the estate of Harry Clifford Reeves, late of the City of Belleville, in the County of Hastings, Esquire, who died on or about the 11th. day of April, 1940, are requested to forward their claims, duly proven, to the undersigned on or before the 15th. day of June, 1940.

AND NOTICE IS FURTHER GIVEN that after the said date, the Executor will proceed to distribute the estate among the parties entitled thereto, having regard only to such claims of which they shall then have notice.

DATED at Belleville this 13th. day of May, A.D. 1940.

O'FLYNN & HOWELL,
Barristers, Etc.
Belleville, Ont.
Solicitors for the Executor.
M14-2t-1-3

26 Merchant Ships Of Nazis Seized In Dutch Indies

London, May 14 —(CP)— A British naval source said today 19 German merchant ships were seized by Netherlands authorities in the Dutch East Indies and seven in the United States.

This source said five other German ships were mined and sunk by the Norwegians or scuttled or set afire by their crews between May 6 and May 11.

He placed the total tonnage lost in the enemy between those dates at 171,082.

The British source said each of the 31 ships the Germans lost during the period was of less than 10,000 tons.

The Nordmoore, a Norwegian ship of 10,000 tons used as a troop transport by the Germans, was reported sunk by a submarine.

Only one British ship of about 6,000 tons was lost in the period, he said, ended May 5, he said, while there were no Allied or neutral losses in the same period.

MORE NEW PLYMOUTH BUYERS CHANGE-OVER TO GENERALS THAN TO ANY OTHER TIRE
The GENERAL SQUEEGEE nonskid TIRE
DISTRIBUTOR
J. B. BOYCE
BELLEVILLE PHONES 704 - 705

SOFTBALL LID IS PRIED OFF IN TRENTON

"Do-Nuts" Win Opener 29 to 10 Over Benedict-Proctor

Trenton, May 14 (Special)— A rabid interest of softball fans saw the 1940 season open here with a bang last night when the locally famed Canadian Doughnut nine handed Benedict and Proctor a terrific 29 to 10 trouncing in the game that went the route—nine innings. Mayor O. G. Ayres figured in the opening ceremony and pitched the first ball to Mr. Andrews, president of the Doughnut firm. Mr. Andrews reached Mayor Ayres's offering for the Texas league ball dropped in behind second base out of reach of the entire fielder. Umpire Bell called went to councillor Kenneth Couch who hit little chance to show his wares with the Doughnut president at bat. The game finally got underway at seven o'clock and was only a few minutes old when slugger "Jiger" Ellis pulled a three swinger out into the Bay of Quinte for a homer. Two base runners ahead of Ellis crossed the plate in front of him, and the score at the end of the inning was in favor of the Fried Cake team. The Doughnut lads held their lead and slugged in their half of the inning but the Proctor outfit threw a scare into their smart-playing rival in the second round when dropped pitcher Reached Bruce Burtt's speedy delivery for four hits and as many runs. Third Cake artists recovered, however, in the next frame and slugged home six runs to take an undisputed advantage. The fifth five-plate inning was the last inning bid in the ninth but could not drive enough run to overcome the Doughnut team's long lead. Coach Stain's charges belted Pree for five runs in the eighth but were scoreless in the closing stanza. The teams:

Canadian Doughnut: Morin, ct; 1b; Lashbrook, c; C. Ellis, 2b; Burtt, lf; Cain, ss; J. Heaney, 1b; S. Ellis, 3b; C. Bell, rf; R. Burtt, p.

Benedict and Proctor: B. Bernard, 3b; J. Beale, 2b; G. Johnson, 1b; C. Cook, ss; G. Bell, cf; Pree, p; W. Wallis, rf; W. Wanamaker, lf; S. Teale, c. L. Irwin, b.

Umpires: V. Carswell, behind the bat; Bill White on the bases.

Plans For Sale of War Savings Certificates Now Being Organized

Ottawa — Plans for the sale of War Savings Certificates and the widespread acceptance of individual thrift programs in the war effort are now being organized. Hon. J. L. Ralston, Minister of Finance has announced the appointment of W. H. Somerville, of Waterloo, Ont., and Dr. Cecil Beaubien, of Montreal, as national chairmen of the National War Savings Committee.

R. V. LeSueur, of Toronto, has been appointed as Ontario chairman of the War Savings Committee. Provincial committees, to be announced in the near future, will be representative of agriculture, labour, industry, finance, education and the professions.

PROVINCIAL CHAIRMAN



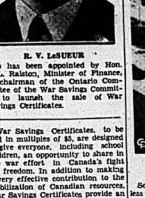
R. V. LeSUEUR

who has been appointed by Hon. J. L. Ralston, Minister of Finance, as chairman of the Ontario Committee of the War Savings Committee to boost the sale of War Savings Certificates.

War Savings Certificates, to be sold in multiples of $5, are designed to give everyone, including school children, an opportunity to share in the war effort in Canada's fight for freedom. In addition to making a very effective contribution to the mobilization of Canadian resources, War Savings Certificates provide an opportunity by which every Canadian, old and young, can build up a reserve of purchasing power.

Mrs. Peter Nielsen, only woman member in the Dominion House of Commons, is pictured here shortly after arriving in Ottawa from Sas-katchewan with her three children, whom she will send to school in Ottawa.

BELGIAN REFUGEES FROM BLITZKRIEG



—Passed by British Censor

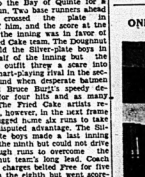
Seeking a haven from the ruthless invasion of their country, Belgian refugees are seen here disembarking at an undisclosed port in England shortly after Germany launched its blitzkrieg against Holland, Belgium and Luxembourg. This picture, cabled from London, was passed by the British censor.

BRITAIN'S LAND SHIPS



Rough seas do not stop Britain's country stop her tanks, the "battle-mighty navy. Neither does rough ships" of the land forces.

ONLY WOMAN M.P. ARRIVES IN OTTAWA



ONLY FOUR MORE DAYS to take Advantage of

THE BIG
SPECIAL OFFER
ON MULTI-USE ALL-PURPOSE
ENAMEL and MULTI-USE BRUSHES

Both For Less Than The
Regular Price of The Enamel.

½ Pint Multi-Use Enamel (Regular 55c) } Both for 49c
1-½ in. Multi-Use Brush (Regular 25c)

1 Pint Multi-Use Enamel (Regular $1.00) } Both for 98c
2 in. Multi-Use Brush (Regular 45c)

Brighten up your home this spring by buying Multi-Use Enamel at these bargain prices.

Sale Ends Saturday May 18

The MARTIN-SENOUR Co. Ltd.
282 FRONT ST. PHONE 166
W. J. (Bill) Dougherty, Manager

EMMA GOLDMAN, ANARCHIST, DIES

Philosophies Brought Her Prison Terms and Deportation From United States

Toronto, May 14—(CP)—Emma Goldman, internationally - known anarchist and lecturer whose philosophies brought her prison terms and deportation from the United States, died here early today. She was 70 years old.

A Russian-born Jewess who became known as "Red Emma," Miss Goldman always denied she was an advocate of violence, but from the time of the Chicago Haymarket bombings on May Day, 1886, until the United States entered the last war in 1917, her name was linked at least indirectly with many acts of violence.

She went to the United States from her native land with her family at the age of 15 and lived for a time in Rochester, N.Y., where she married Jacob Kersner in 1887 and shortly afterwards became a supporter of anarchy and nihilism. Deported to Russia in 1919 after serving a prison term for obstructing the war draft, she denounced Bolshevism as tyrannical and travelled about Europe for several years, lecturing.

Early in 1934, Miss Goldman made her first appearance in Toronto and was granted a 90-day visa to visit relatives and friends in the United States, ending a 14-year exile from that country.

During lectures in Toronto and the United States that year she described Hitler as a "menace," and predicted that the "Hitler regime will go down to defeat" because of public opinion in Germany.

LIEGE FORTS HOLD

(Continued From Page One)

Franco-Luxembourg border region north of the Maginot Line through Montmedy and Longwy to the Moselle, a distance of more than 120 miles, the first great battle of the war has begun.

The official army communique today said the Germans, driving past Liege, had moved southward ward 32 miles to Namur and 40 miles farther on to the vicinity of Sedan. Behind them have come the main German forces. Late dispatches from the front said fighting was in progress in the towns of Longwy and Sedan.

Deep Salient Formed

The Liege Forts are still holding, the communique said, and form a salient deep in the centre of the invading German forces. The column moving west from Liege suffered a terrific blow from the slaughter of French tanks in the clash of the steel monsters near Tongres yesterday. Today the French victory in that first great battle of tanks was clearly established. The German losses were enormous.

In the north in Holland the Dutch army appeared to be in a grave situation. The Dutch line of resistance was forced close to Arnhem and the Nazi drove forward on both sides of the Rhine toward Rotterdam, whose fall appears to be imminent. The Dutch are still fighting fiercely, however, in the peninsular like square formed by the Provinces of old Holland and marked off by the cities of Utrecht, Amsterdam, and The Hague.

Over the entire front a gigantic air battle raged. The French communique said that late yesterday 16 additional enemy planes had been brought down, making the day's total verified at 31. Today huge squadrons were engaged on both sides over the front and over the interior of the Low Countries.

While the northern and eastern sections of the front thus blazed into action, the Alsace and Lorraine sectors of the Maginot Line had a comparatively quiet day. The Germans launched two fair-sized attacks on the Siegfried east of Furbach and several local sections occurred east of Wissembourg, in the Lauter River section.

Reconnaissance Flights.

Allied Air Forces carried out reconnaissance flights deep behind the lines of battle and also successfully attacked convoys and German communications between the Rhine and the Dutch and Belgian frontiers, causing heavy damage and losses among the German troops coming up from the right to the left bank of the Rhine.

Reach Meuse Monday

The German troops began reaching various points along the Meuse late yesterday morning. The Allied command expected that by today sufficient forces would have been brought up by the foe to attempt a crossing. This is the act that would bring the main battle forces of Germany and the Allies into a frontal collision.

The German southern wing, advancing from the Moselle through Luxembourg and Arlon to reach the Meuse, appeared to constitute the stronger of the Nazi armies converging on the battlefront. It includes large infantry forces and at least two tank divisions which were sent out in advance as soon as the forest of the Moselle was cleared. The tank columns are being followed by infantry, heavy artillery and tractors, and accompanying auxiliary units.

Advance Quite Difficult

The advance through the Ardennes was made amid great difficulties caused by the efficient job of destruction and obstruction carried out by French and Belgian regarding units which fell back in the path of the advancing Nazis. As soon as the Germans reached the Belgian border they spread out fanwise to approach the Meuse and join the other columns moving down from Liege.

Along the eastern sector, from Sedan to the Moselle, fighting has begun in the zone in front of the Maginot Line proper. Manning the precise location of the Maginot Line remains a secret but it can be stated definitely that the towns of Sedan and Longwy, where fighting was in progress today, are north of the French fortifications. The Germans are using large tank forces, artillery and air planes to attack the French positions.

The official morning communique said:

"The German attack is developing with increased violence. There was nothing important to report in central Belgium. The enemy reached the Meuse from Liege to Namur and Sedan. The last city was evacuated and particularly fierce fighting took place in its immediate environs as well as in the region north of Inant.

"The battle continues rom south of Longwy to the Moselle. Enemy attacks were repulsed in the vicinity of Villerupmont.

"Our troops and Allied troops are fighting valiantly against the enemy, who is making extremely intense efforts, particularly with tanks and artillery. At the end of the day of May 13, sixteen enemy planes were shot down. They must be added to the total given for the evening communique of May 12 (13). During the night our air force carried out many reconnaissance flights."

Fighting Sized Up.

Military observers sized up the trend of the fighting to indicate that the allies would make their stand in "the great battle of the west" on a line along the Meuse River from Givet, France, north to Namur, Belgium, thence further north to Louvain.

The French said Nazi mechanized columns had been halted in the greatest battle of all time, but officially tabulated the German air losses at 400 planes in the first three and a half days of violent aerial activity.

"Mere preliminaries," is the way a French War Ministry spokesman described continual air battles between fighting forces and the gigantic mechanized engagement in which the French assertedly disposed between 1,500 and 2,000 German tanks in the Belgian Ardennes culminating with the battle in which the Nazis sought to cut Allied communications.

The "real" struggle for possession of the Netherlands and Belgium, he said, will come on the new Allied front.

First Tank Battle.

Military commentators said the Ardennes fight yesterday was the first in history in which the two such fleets of "land battleships" had clashed head-on and decisively.

Sketchy dispatches told how the tank battle was fought in bright sunlight on a flat terrain between Tirlemont and Tongres where the machines were able to manoeuvre freely.

The French corps en route to the battle line after the invasion Friday, rushed into engagement at full speed, it was said.

The dust raised by the encounter could be seen from afar. The roar o the tanks' guns could be heard for miles.

Nazi Losses Heavy

A French staff officer said a battle between "the full weight of the Allied mechanized army and the full weight of German armored divisions may come now within a few days." Two French divisions, reinforced by some reconnaissance elements, were reported to have been pitted against two German divisions in the Ardennes battle.

The French reported Nazi losses in men and material there were heavy.

Advices from the front said the German offensive appeared to be general north of the Moselle. Observers cited three objectives which the German general staff might have immediately in mind:

1. To divide the lastened fronts of the Netherlands and Belgium in a drive to the coast.

2. To win the left bank of the Meuse River and drive on Brussels.

3. To force the French defences along the Luxembourg border where the German army corps got a running start through the defenseless land of Liechy.

Following Out Plan

It was explained by a spokesman of the French War Ministry that the slow withdrawals by British, French, Dutch and Belgian troops could not be considered a retreat because that action merely was the following out of a pre-arranged plan of campaign.

Reports of some specific actions told of a fierce battle for the French town of Longwy, at the Belgian border, with the French still holding the town.

Along Luxembourg, the battleline was described as being partly in French, partly in Luxembourg territory.

Communiques of the Belgian high command did not give the outcome of yesterday's engagements, but said that constant German pressure on the entire Belgian frontier had been met with "stiff resistance". Belgian troops were said to be holding their positions "everywhere."

MILITARY POSITION

(Continued From Page One)

There- is no confirmation here of a German attack on the Maginot Line although the position around Sedan is obscure.

Warned Against Over-Optimism

Warning strongly against overoptimism about the campaign, this source said that in Belgium British troops now are cooperating with the Belgians in covering Brussels.

He added that a great battle is developing in the area east of Brussels.

"It will be a few days yet," this source said, "before we can estimate the position," in this phase of the war.

The German attack was described as bearing to the west rather than to the south, and observers here expressed the view that the smash at Sedan, which the Germans reached today—is part of the drive against Belgium, rather than the beginning of a blow against the Maginot Line.

Bristol Beafort in Action

British authorities disclosed for the first time last night that the Empire had unleashed against Germany's "total war" the Bristol Beafort, a "Jack-of-all-trades" aircraft capable of bombing, fighting and reconnaissance work. The machine is armed with guns forward and a power operated "turret" amidships, allowing it to fire broadside, something no other bomber in the war can do.

While refugees from Holland and Belgium streamed into the United Kingdom King George and Queen Elizabeth set an example of hospitality by turning Buckingham Palace over to the 50-year-old Dutch Queen and her consort when the North Sea in a British warship to escape German attempts to bomb or kidnap her and her family.

King Meets Queen Wilhelmina

The King met Wilhelmina last night at dingy Liverpool Street station, kissed her sunlanned, ruddy cheeks and asked her to stay at the palace while he and Queen Elizabeth went to Dorsetshire on a visit. Wilhelmina stepped off the train wearing a plain blue suit and carrying a service respirator slung over her shoulder. With her characteristic firmness she fought back tears that threatened to roll down her cheeks when she greeted her daughter, Queen Princess Juliana, and her son-in-law, Prince Bernhard, who had arrived a few hours earlier with their two baby princesses.

The announcement that the Dutch government had been transferred was made at The Hague, the seat of The Netherlands government, last night, at the time Queen Wilhelmina arrived here.

Queen Meets Ministers.

At Buckingham Palace, Queen Wilhelmina received the Dutch Ministers who arrived in London first, among them Foreign Minister Dirk N. Van Kleffens, who came here by plane several days ago, and the Colonial Minister, Charles J. I. M. Welter.

Meanwhile, British troops rushed to stiffen the resistance of the Belgians, who appeared to be falling back from the salient formed by the River Meuse (Maas) and the Albert Canal, into a shorter and more easily defended line.

The Admiralty announced that British warships were helping the Dutch and Belgian forces by combatting plane-landed German troops on the coast.

An Air Ministry communique last night said the Royal Air Force shot down 40 or more German planes in battles over the low countries and bombed German troop columns in Holland, Belgium and Luxembourg. This brought the number of German planes reported shot down by the R.A.F. since the start of the German invasion last Friday at approximately 135.

It was British communiques which revealed the R.A.F. has been using secret types of planes.

Until the war spread to Holland and Belgium, the British Spitfires, Hurricanes, Wellingtons and Blenheims bore the brunt o the war in the air.

A Bristol Beufort took part in the attack on the German-occupied Waalhaven airdrome near Rotterdam. The Beufort is said to be capable of 700 miles per hour plus."

The new bomber carries a crew of four—pilot, navigator, gunner and radio operator.

Specially designed for rapid manufacture, the Beufort is known as the "Jack of all Trades" of the R.A.F. It can be used as an ordinary long-range bomber, torpedo bomber, or general reconnaissance plane.

Britain's "mystery" fighter plane, the Boulton Paul Defiant, is reported also to have got in deadly work against German bombers in operations over Holland and Belgium.

Equipped with a power-operated multi-gun turret aft and an unknown number of machine guns forward, the Defiant is expected to be a valuable defence weapon in the event the Germans launch mass bombing attacks on England. Its after turret is designed to swing easily at high speeds, thus permitting a broadside attack on a formation of enemy planes.

PREMIER DE GEER HON. R. B. HANSON

(Continued From Page One)

"total" war, was met at St. Pancras Station by a representative of Foreign Secretary Viscount Halifax and members of the Dutch legation.

Announcement that the Dutch Government had left The Hague was made last night at Amsterdam, but its destination was not disclosed.)

It was not immediately indicated whether The Netherlands Government planned to establish a provisional "capital" in England.

Queen Wilhelmina came here yesterday. She had been preceded earlier in the day by Princess Juliana, her consort, Prince Bernhardt and their two infant daughters.

The Netherlands Minister to London, Dr. Michiels Van Verduinen, said the Queen left Holland against her wishes, solely because her advisers convinced her of the importance of avoiding capture by the Germans and the disintegration of her government.

"We and the Queen's original intention had been to go to the south of Holland, which is strongly fortified, where she could get there the German Intelligence Service learned of the proposed move and the area was heavily bombed.

The Minister said Germany had commanded that Queen Wilhelmina and her government be taken "or else."

Dutch naval, military and air forces, with a few exceptions, and ministers, and some 200 civilian refugees were on the same train.

candidates, Mr. Hanson was chosen to act as temporary House Leader by the group of 39 supporters of the Conservative cause, returned in the April 26 provincial election.

It is expected a National convention will be held after the forthcoming session of Parliament for the permanent successor to Dr. Manion.

Joseph Harris, who has represented Toronto-Danforth in the House of Commons since 1921, and was one of the candidates for leadership when Dr. Manion was chosen at the National convention in July, 1938, was reported to be the runner-up in yesterday's voting at a temporary House Leader.

A Private Caucus

The caucus was held in private with only elected Members of the House of Commons attending. Brief statements were given out through John R. MacNicol, Toronto-Davenport, caucus chairman.

It was reported, however, that only two or three hours separated Mr. Hanson and Mr. Harris in the ballot. Others in the running for the leadership were Howard Green, Vancouver-South, Chair Casselman, Grenville-Dundas, and Hon. Grote Stirling, Yale.

Denton Massey, Toronto-Greenwood, also a candidate for nomination at last year's convention, was on the list for temporary leader but requested to be withdrawn a few minutes to have his name taken off. He is a flying officer in the Royal Canadian Air Force and said his service duties would prevent him acting if elected.

When the caucus opened, Dr. Manion, who had called it to pass upon the leadership question, submitted a prepared statement in which he announced his resignation but said it would be his duty to seek a seat in Parliament and assist the leader if his associates believed that course to be in the best interests of the party. In this his personal wish was to retire.

Leaves With Wife Ailing

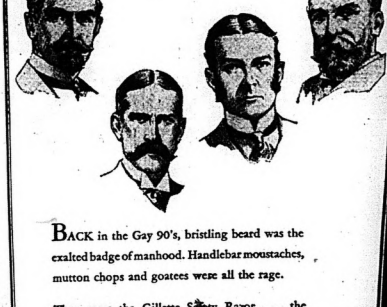
Dr. Manion then withdrew so that the caucus would be free to discuss the situation frankly. The resignation was put aside pending choice of a temporary House leader which occupied the caucus until mid-afternoon when Mr. Hanson's selection was announced.

Mr. MacNicol emerged from the caucus last night with a brief statement that a resolution had been adopted according to Dr. Manion's personal wish to retire and accepting his resignation "with deep regret."

In keeping with the secret nature of all party caucuses, no details were given of the voting for temporary leader, and none on the debate concerning Dr. Manion's resignation. Mover and seconder of the resolution of acceptance were not named.

Mr. Hanson, who is a barrister, resident of Fredericton and a native of Woodstock, N.B., is 61 years old. He was a Member of Parliament from 1921 to 1935 when he was defeated at the Bennett Government, and was successful in the election of March, 1939. From November, 1934, to October, 1935, he was Minister of Trade and Commerce.

A "WHISKERING" CAMPAIGN STOPPED WITH NEWSPAPER ADVERTISING



BACK in the Gay 90's, bristling beard was the exalted badge of manhood. Handlebar moustaches, mutton chops and goatees were all the rage.

Then came the Gillette Safety Razor . . . the famous double-edged Gillette Blade . . . to whisk away stubble in a trice. Hundreds of thousands of men learned almost overnight the advantages in speed, comfort and economy . . . of shaving the new and better Gillette way; because daily newspaper advertising made it possible to spread the news of the Gillette shaving system from one end of Canada to the other. And, it did this far more quickly and at lower cost than was possible by any other method.

Today, after two generations, Gillette *remains* the greatest name in shaving, and it is in large part due to sound, consistent advertising in Canadian daily newspapers.

Gillette Safety Razor Company of Canada Limited stands today a leading example of the power and effectiveness of newspaper advertising.

GILLETTE SAFETY RAZOR CO. OF CANADA LIMITED

Now! Double-Quick Shaves That Make Your Face Look and Feel Its Best



FASTER shaves...with a big *plus* bonus in comfort! That's what today's *triple-sharpened* Blue Gillette Blade gives you. Making full use of its world-renowned facilities, Gillette has perfected edges of an entirely new type — on steel hard enough to endure! That's why a vast majority of men prefer them over any other kind. Use Blue Gillette Blades regularly —they protect your face from the smart and irritation caused by misfit blades. Get a package at your dealer's today.

5 for 25¢

STOCK MARKETS

Quotations furnished by Bigger and Crawford
Ross S. Salisbury, Branch Manager

Quotations at 3:15.

MINES	
Ajax	18
Aldermac	10
Anglo Hur.	230
Aunor	130
Bankfield	14
Beattie	85
Bidgood	23 1-2
Big Missouri	3
Bralorne	900
Brookbank	35
Buffalo Ank	425
Calgary and Hal	150
Can. Malar	55
Central Pat	203
Chesterville	43
Coast Copper	100
Conjecture	25
Dome	20
Eldorado	87
Hall Mint	300
Falconbridge	320
Gillies L. & T.	8
Gunnar	40
Hardrock	70
Home Oil	170
Hollinger	13 1-8
Hewey	4
Hudson Bay	26
Kerr Addison	64
Kirk Lake	80
Lake Shore	13
Lake Shore	21 3-4
Leitch	98
Little L. T.	218
Macassa	305
McIntyre	40
McLeod	184
McKenzie	10
Minda Corp.	78
Moneta	60
Opiskotan	106
Obrien	87
Okalta	80
Omega	20
Paymaster	39
Pamour	130
Peyron	150
Pickle Crow	380
Pr. Chem	280
Powell	90
Premier	100
Preston E. D.	190
Pros. Air	31
Reno	4
Royalite	22
San Antonio	190
Sherritt G.	75
Sisco	14
Sladen M.	35
Std. Bazin	140
Sullivan	15
Steep Rock	165
Sylvanite	70
T. Hughes	250
Tex. Can. Oil	170
Toburn	150
Ventures	290
V. Anchor	430
Wr. Hargreaves	670
Wasamac	60 1-2
God's Lake	32
Halnor	240

TORONTO

Bell Telephone	151
B.A. Oil	18½
Brewing Corp.	13
Can. Traction	74
Can. Bnd Brewery	3½
Canada Cement	31½
Can. Dredge	30
Can. Mall Alcohol	185
C.P.R.	5¾
Can. Marconi	34
Can. Vinegar	8
Canada Bk.	14½
Cockshutt Plow	6½
Cons. Bakeries	16½
Con. Smelters	28
Dominion Foundries	26
Dominion Steam	6½
Dist. Seagrams	24½
Dunlop Tyre	35
Ford A.	17½
Gypsum	24
Imperial Oil	13¼
Int. Nickel	33¾
Inter. Pet.	17¾
Imperial Tobacco	14½
Loblaw A	24
Massey Harris	4
Montreal Power	20¼
McColl Frontenac	6½
Power Corp.	5
Price Bros.	14¾
Steel of Canada	67
Supertest A	8
Shawinigan	18¼
Walkers	39
Walker's pfd.	20
Walkerville Brewery	90

NEW YORK

American T and T	150½
Anaconda	28
Bethlehem Steel	83¼
Chrysler	78¼
General Electric	33¼
General Motors	46¼
Inter Telephone	3¾
North American	19¼
Montgomery Ward	43¼
Phillips Petroleum	37
Radio	5¾
Standard Oil of N.J.	39¼
Standard Brands	6¼
U.S. Steel	58¼
United Aircraft	48¼
Vanadium	37½
Westinghouse	101¼

Unlisted Mines

Unlisted Mines furnished by A. H. Ketchum and Company at 2 p.m. by J. H. Crang and Co.

Albany River	13-14
Barber Larder	1 3-4-2 1-2
Bonetal	4-5
Magnet Con.	83-86
Martin Bird	2 1-2-4
Oldwell	1-2-2 1-2
Pascalta	29-31
Proprietary	1.45-1.55
Sheldon	3-4
Shenango	3 3-4-4 1-2

TORONTO STOCKS

Toronto, May 14—(CP)—Prices tumbled from the opening on Toronto Exchange today. The second hour brought a sudden rally in which was of short duration and renewal of the decline took prices back to their level of the morning. Turnover expanded to 433,000 shares for the first three hours.

All Industrials weakened, seniors posting losses of a point or two. The slump kept step with New York.

All Senior Base metals slipped to new lows, some for several years and many others for Golds touched low for the last three years.

Royalite was down 3 points to 22, its low for some years and Home at 170 and Calgary-Edmonton at 1.50 were down.

WALL STREET CLOSE

New York, May 14—(AP)— Another bullish day ended mostly on the selling side, today, exceptlimited movements of certain issues.

Lack of support for motor stock was apparent both General Motors and Chrysler being well down from the start. A few aircrafts, rails, coppers and specialties put up a show of resistance.

With the exception of Lake Shore Mines, up 1-2, Canadian issues finished in the basement. Pacific, Dome Mines, McIntyre, Hiram Hunt and Distillers showed losses of 7-8 of a point and less. Canada 44, among bonds, were also.

Prominent on the extension of the slide were U. S. Steel, Bethlehem, Sears Roebuck, American Telephone, Eastman, Allied Chemical, Westinghouse, Dow Chemical and J. I. Case.

Ahead at the time were American Airlines, United Aircraft, Loft, International Nickel, Douglas, Newsprints Sheet, Great Northern and Southern Railway.

LIVESTOCK

Montreal, May 14 (CP)—All classes of livestock were steady in early trading on Montreal Livestock Markets today, according to a report from the Dominion Department of Agriculture.

Receipts were 111; sheep and lambs 45; calves 2,074; hogs 784.

The cattle offered were mostly cows, a few good ones selling up to $5.75 with choice kinds $5.50-$5.75 and common butchers down to $4. Canners and cutters made $2.75-$3.50 with bulls mostly $4-$5.25.

The bulk of calves were of common to fair fair quality. Good calves made $10 and choice $9 to $9.50 and medium kinds around $6.50. Most sales were to packers at around $5.75-$6. Common light veals sold as low as $5.

Spring lambs sold at $5-$8 each, according to weight and quality. There were a few of good common light lambs were not wanted. Sheep were $3.50-$4.

Bacons were $8.50 fed and watered and up to $8.60 off trucks. Selects drew $1 premium with regular cuts on off grades. Sows were slow at $6-$6.75. Hogs sold on mail grade brought $11.30 hot weight. Feeder hogs were $9.50-$9, according to weight and quality.

Toronto, May 14 (CP)—Cattle trade was fairly active up to midseason on the livestock market today. Prices were steady. Veal calves and sheep were steady. No price was established for hogs. The cattle yardsdrew from Monday was 400 head.

Receipts reported by the Dominion Department of Agriculture were: Cattle 1,200; calves 900, hogs 1,230, sheep and lambs 450.

Weighty steers sold at $6.75-$8. Butcher steers and heifers ranged from $6.50 down to common cattle at $4.25-$5.75 with a few at $6. Bulls sold at $5-$6 and fed calves at $7.25-$8.50.

Veal calves sold at $10.50-$11 for choice with common selling downward at $8. The bulk of sales was between $9-$10.

Spring lambs sold at $12-$13 cwt. Sheep sold at $5-$5.50.

Hogs closed previously at $8.25 off-trucks for bacons and $11 for dressedweight.

Grain Market

Quotations on the Winnipeg Grain Exchange as furnished to A. H. Ketchum and Company by J. H. Crang and Company at 2 p.m.

Wheat—	High	Low	Last
May	88	85¾	85¾
July	89½	86¾	86¾
October	89½	86¾	86¾
Oats—			
May	37½	33¾	33¾
July	35⅞	31¼	32¾
October	34¾	30¼	31¾
Barley—			
May	46¾	43¼	43¼
July	47	43¼	43¼
October	47	43¼	43¼
Rye—			
May			65
July	70	64¼	67¾
October	68¾	61¾	62

Produce Markets

Toronto —Wholesale prices (Ontario Department of Agriculture) today were:

EGGS.

Wholesale to retail:	
A-large	22
A-medium	20
A-pullet	18
Grade "B"	17
Grade "C"	15

BUTTER

Churning Cream, No. 1	33
Churning Cream, No. 2	30
Butter, No. 1	27½
Butter, No. 2	27¼

CHICKENS.

3 to 4 lbs.	18
4 to 5 lbs.	20
5 lbs. and over	18
Grade 'B' 2c lower than 'A'.	
Grade A (unfleced), all weights	21
Grade B	20

Live Chickens.

3 lbs. and over	14-15
4 to 5 lbs.	16-17
5 lbs. and over	17-18

FOWL

Grade "A" (dressed). All weights	17-18
Live Fowl	12-14
4 lbs. and over	13-15
3 to 4 lbs.	11-13
Under 3 lbs.	10-12

Ontario Potatoes ..... $1.00-$1.05

Montreal Buying Helps Butter Prices

Toronto, May 14—Good buying at Montreal has proved a big responsible for firmer butter prices on the Toronto open produce market yesterday while egg prices were irregular.

First grade Ontario creamery butter lids sold at a shade higher price to jobbers in carrot point bacard de and. With Western offerings light in view of Montreal purchase a available supplies were not heavy here. The Ontario product brought 27c per pound.

Fresh receipts cleared readily on the open market, and prices ruled firm in the graded section as they showed a slight tendency to decline in the ungraded section.

Montreal Produce

Montreal, May 14—Produce market prices here today, as reported by the Dominion Department of Agriculture, follow:

Butter — Firm grade creamery prints, jobbing prig, 28 1-2c; first grade solids, jobbing price, 26c.

Eggs—Graded shipments in used free cases, selling price, A-large, 23 1-2c; A-medium, 21 1-2c; A-pullets, 19c; B, 18c to 21 1-2c; C, 18c to 19c; country (Government inspected lots 1-2c higher). Receipts—2,666 cases.

Hog Quotations

Toronto May 14 (AP)—Bacon-hog markets reporting early today showed no price change since yesterday.

Liverwights: Brantford $7.75; Brantford basis $8.15; Guelph $8.40, Brantford $10.50; London $10.40 plus transportation, Stratford $10.40 transportation basis. Chicago reported prices unchanged at $10.20 dressedweight and $7.90 liveweight.

BELGIAN GOV'T

(Continued From Page One)

"All movements are continuing with methodical order and the utmost must be regarded with confidence."

No Panic Scene

The Belgian capital, which the Nazi bombings were one of the few signs of war, today was quiet. Many people were preparing to flee the city at short notice, but there was no panic.

Memories of the refugee-clogged roads of Pirat Great War- days still are fresh in the minds of Belgians. Orders were determined—if flight were necessary—to take to the roads by all possible conditions. All were equipped, to determined, however, to abandon their homes rather than live under German orders.

Brussels, completely blacked out, became a theatre for guerilla warfare. Sporadic gunfire was heard here as Nazi parachutists dropped around the capital during the night. Sporadic gunfire was heard from almost every side. Detailed reports of the fighting were not available.

Belgian Communique

Brussels, May 14—(AP)—People thought relating "energetically," Belgian advance forces were "completely in order" during the night, the Belgian High Command reported this morning.

A High Command communique said:

"There have been numerous local engagements at different points of the country's forces.

"Our troops are relating energetically the pressure of the enemy's forces.

"During the night advance elements of our troops were compelled to retire."

REPORT FORMAL NOTE IS SENT TO ITALY

Rome, May 14 (CP)—The French government has been reported in political circles today to have sent a formal note to Italy. The contents were not disclosed.

BRITISH, FRENCH

(Continued From Page One)

Besides Italian flags ,the students had one big sweatshirt, bearing another with the legend, "Down with the French Republic".

Most of the boys carried clubs, but apparently only for appearances. There was no effort to wield them. Interspersed in the crowd were several hundred school girls, standing idly to keep up under the strain of their school bags and books.

Ill Days Hurry Bonfire

Several thousand students were hailed by a barrage of cheers as Premier Benito Rabsany, as they had been before at the French Embassy. Massing a short distance away, however, they set fire to the embassy flag and threw their clubs on it to make a bonfire.

Before they disbanded, a Fascist official in blackshirt uniform congratulated them on a "magnificent demonstration," told them their cry was "a war cry."

He declared France and Britain must understand that Italy would never remain a prisoner in the Mediterranean.

Premier Mussolini drove by the bonfire on his way home to lunch and was cheered.

In Genoa, approximately 5,000 students paraded for more than an hour, cheering Italian and anti-Italian. The demonstrators attempted to reach the French Consulate, but were stopped by infantry detachments.

Mussolini Appears.

Cheers and shouts for a speech brought Mussolini to a balcony. Willingly he acknowledged the demonstrations with a speech. He complained the silence which, he said last week, "only facts" could break.

The students dispersed at 8 a.m. far another day of demonstrations against British and France. They marched through the streets in a body until they assembled in the big East Piazza beneath Il Duce's window.

Troops guarded the British and French Embassies for the second day but the students were not attacked by a few police in the streets long before they reached either building.

One column of 200 students, carrying flags which bore a British lion and the British Consulate in the Piazst Di Spagna, shouted: "What is the matter doing?" was deflected into a side street by a lone policeman.

At the same time 1,000 students expected to protest to Italian authorities over alleged attacks on Italians identified as the Earl of Hardwicke at a fashionable night club last night by an Italian distributing anti-British leaflets. The incident was said to have occurred when the Earl, a personal friend of Bruno Mussolini, refused to take a leaflet laid on his table by the Italian.

Distribute Folders.

Paper was pasted over signs marking Brussels street. This, however, appeared to be the only effort to dissipate persons, since the organized demonstrations have been directed chiefly at the French and British at France.

More responsible actions appeared to be the distribution of anti-British folders among bus passengers and a handful examples.

The patrons of one popular English tea room said they were reminded from taking their customary tea yesterday when a group of Italian groups which effectively routed traffic away from the entrance.

Everywhere stories were circulated of acts of violence against Italians or tear down anti-British posters.

Dutch Citizens Leave.

Just as large numbers of Scandinavians left Italy at the time of the diplomatic break with Norway and Norway, many Dutch citizens are reported to be leaving Italy now, some after losing their jobs in Netherlands Legation. A number of them were bound for Paris.

Various explanations were offered for diplomatic activities these outbursts coming at this time.

Some thought it might be an effort to divert British and French attention to the Mediterranean while Germany smashed into Holland and Belgium. Another suggestion was that it might be a clever effort to whip up Italian feeling for shutting stress from the pro-German to the anti-German.

The pro-German feeling desired by some leaders, it was also said likely, since it was widespread public opinion that Premier emanated his part to Mussolini on the Allied contraband control and its effect on Italian shipping which touched them off.

TANK BATTLE

(Continued From Page One)

Tanks Take Positions.

The Nazi German tanks hastily clawed their way off the road and deployed in the fields on either side. This type of warfare it is important to break columns to avoid enfilading fire and the first great tank battle in history the Germans took pbitions similar to those employed in the centuries of cavalry warfare.

Each tank found its place in a formation that had been studiously worked out in years of manoeuvres. The initial tactics were intelligent, and in a tank charge, because in the confusion of battle there is little opportunity to re-form. The German tanks were organized in groups. Interiors given to these groups are borrowed from the jargons of chess and geometry.

Meanwhile the anti-tank guns hastily drew into position, the field guns came up and were unlimbered, the motorcycle scouts ranged forward to find cover in ditches and behind trees on either side of the highway.

Tanks Meet Resistance

Still incomplete, however, when the German tanks met the French-Belgian column thundered down the road. The German tanks, which had opened point blank fire with armor-piercing shells. As more and more French tanks came into the battle field, they too swerved into the fields and charged the rank of the German machines.

It was a bad few minutes for some of the German motorcycle scouts who were caught near the head of their column and blasted with machine gun bullets and flung aside by the fleeing French tanks.

Charge One Another.

The German tanks likewise gathered speed and the two columns charged at each other, breaking down walls, crushing trees, and destroying everything in their path. Cannon and machine-gun fire added to the din.

In many cases the accident of battle sent the tanks charging directly in the path of huge, lumbering, armor-plated machines that their armor plate was proof against the heaviest artillery the German army had on hand and the tanks rolled down to a series of "dogfights" with tank challenging tank.

Reinforcements occasionally arrived from the rear to either side to the aid of their hardest pressed comrades. The field was soon dotted with the dead and burnt-out hulks.

Seven Special Tactics.

As they fought, the crews began to evolve special tactics for their new kind of warfare—tactics that could be learned only on the battle field. Tanks fought at ranges from a few yards, machine-gunning each other burns through the small enemy gun holes. Although a very heavy tank could in most cases withstand a shell, it was found that a medium tank could get in the first shot from a certain angle on the flank and crush in its sides, or at least rock it on its tracks.

Since only advancing forces of both armies were involved, there was no infantry to come on the field and exploit the tank victories. The fighting slowly died down except for sporadic clashes between far-flung tank patrols and motorcycle scouts and by the few remaining anti-tank guns.

Behind the tanks the infantry to follow through, the French commanders were jubilant. The battle was on, they said, the German invasion was stopped, and the French tanks had proved superior.

HUGE PETROLEUM

(Continued From Page One)

The commander-in-chief said the government left Holland in view of the situation in the Netherlands, including the Dutch overseas possessions, and could carry on as well in London as in The Hague.

The communique summed up the military situation thus:

"In the northern provinces the enemy has established a bridgehead on the left bank of the Ijsselmeer dyke has failed up to now.

"The inundation of the Rotterdam is firmly in our hands.

"The Germans have retreated last night and now holds our well-known new Moerdijk waterline.

"The bombardment of Den Helder (the North Sea Naval Base) is intact.

"The situation in Zeeland is uncertain.

"The province of Zeeland is firmly in our hands.

"Our air defence remains, notwithstanding severe attacks on these outbursts coming at this time.

The struggle is heavy. However, it is worth our while. Our independent national existence, which we and our fathers have fought for in the ship of the Oranges, is at stake. Everything is at stake, even our beloved Long live our native country."

(In London, authorities attached little significance to reports said there had not been a single instance of failure by the Netherlands mobilization defenses.

"The only trouble we experienced," said one official, "was the parachute troops."

Minister Dr. Inspr Zuider Zee dam would be blown up if necessary, he said. He said the measures for defence of the country you may say it definitely will be blown up.)

LARGE PORTION

(Continued From Page One)

German troops were reported to be widening their bridgehead despite fierce resistance, but acknowledged that the Germans had penetrated into the city of Liege still were holding out. (The German bridgehead was now taken two days ago.)

This movement was claimed to have been executed by swift-moving armored forces which were said to have swept westward from a point south of the border city of Liege and established contact with Nazi parachute troops landed at Rotterdam in the first day of fighting.

(The Dutch said only that the Germans had penetrated to Deelrecht. about 12 miles south of Rotterdam, and had passed the nearby Moerdijk Bridge, important waterway link between north and south Holland. It is not known whether the bridge is still intact.)

Land Air Force Helps

The German News Agency said the Nazi air force had played a major part in this manoeuvre by supplying the German troops at first with ammunition which made it possible for them to hold their positions until contact could be established with mechanized units.

The news agency said that about 18,000 Dutch prisoners including a General and his entire staff, had been captured in recent fighting.

(There were no reports at Amsterdam or elsewhere.)

German political sources shed no light on the nature of the "secret weapon" which earlier was said to have enabled a small number of men to capture the powerful Belgian fortress at Eben Emael, near Liege.

Some observers speculated, however, that the "secret weapon" might be a reference to the use of airborne troops, a theory that was strengthened when D.N.B. published a report from its diplomatic regimient eight officers decorated for the Eben Emael exploit.

(Parachute troops have been used by both sides in the war.

Continued stiton on the Western Front was reported in the sector southeast of Zwelbrucken, opposite the French Province of Lorraine.

Concerning developments in Norway, D.N.B. reported German mountain troops had taken 900 prisoners, including 300 in a fight at Mo, north of Trondheim.

"There are no confirmations," said the London Reuters News Agency quoted the Norwegian Legation in Copenhagen announcing fresh British landings.)

Insurance Men See Four Deer and Bear on Highway

Bancroft, —(Special)— Mr. Lorne Scott and his staff, accompanied by two other insurance men and Mr. W. E. Wigzins, Bancroft representative, had the best luck on their days calling on the various lumber concerns. Mr. Wigzins himself reached Mr. W. Martin Lumber Company of Baptiste, Ontario; Deibers Davis of Deloro and Bellwood Lumber Company of Bancroft.

Delegation Heard

A large delegation of the West Bridge Street and Highland Avenue headed by Dr. W. C. Morgan, R. A. Bolton, Bert Bolton, Mr. Bonisteel and H. E. Petterly appeared before the council asking that immediate steps be done to alleviate the excessive noise on West Bridge Street and Highland Ave. heavy traffic of transports over that thoroughfare and suggesting that the transports be routed around by Dundas hill near the Bay Bridge Road. Mr. Bonisteel stated that the noise was so bad, that it was impossible to sleep and that it was difficult to get any sleep. He stated that the transports speeded up on leaving West Bridge street to get a run at Murney Hill and half-way up had a change gear to get it over the hill of noise and in the winter time the heat generated by the motor more transports arrived to assist only adding to the noise and vibration. The speakers stated that the tourist homes along this route were being seriously affected as visitors could not stand the noise. He also spoke on the transports travelling proceeding toward the down town section, they cut through Highland and a number of back-fires were the result and these in the dead of night made it impossible to sleep. Dr. Morgan asked that the grade be lowered on Murney Hill Bridge and that all transports be made to go that way. Mr. Bonisteel also spoke of the noise. Mr. Bonisteel all spoke along the same lines only the traffic was heavier. Councillor Ferguson replied that speeding was the chief complaint about the noise and that Mayor Thompson accepted the petition presented and assured the delegation that the matter would be thoroughly discussed in committee and every effort made to relieve the situation.

Police Action on Smoke By-Law

Another spokesman appeared before the council stating that nothing had been taken with regards to the smoke by-law that was recently passed by the council. Mayor Thompson stated he would take the matter up with the Chief of Police Commission. A committee composed of Alderman Hollins, Butler, Pringle and Logan was appointed to act with Alderman Armstrong on the matter. A representative among east side of Moira River. A number of complaints were made as to the noise from the transports and suggested that they be routed around by Dundas hill near the Bay Bridge Road. Mr. Bonisteel stated that the noise was so bad, that it was impossible to sleep and that it was difficult to get any sleep. He stated that the transports speeded up on leaving West Bridge street to get a run at Murney Hill and half-way up had a change gear to get it over the hill of noise and in the winter time the heat generated by the motor more transports arrived to assist only adding to the noise and vibration. The speakers stated that the tourist homes along this route were being seriously affected as visitors could not stand the noise. He also spoke on the transports travelling proceeding toward the down town section, they cut through Highland and a number of back-fires were the result and these in the dead of night made it impossible to sleep. Dr. Morgan asked that the grade be lowered on Murney Hill Bridge and that all transports be made to go that way. Mr. Bonisteel all spoke along the same lines only the traffic was heavier. Councillor Ferguson replied that speeding was the chief complaint about the noise and that Mayor Thompson accepted the petition presented and assured the delegation that the matter would be thoroughly discussed in committee and every effort made to relieve the situation.

Police Action on Smoke By-Law

Another spokesman appeared before the council stating that nothing had been taken with regards to the smoke by-law that was recently passed by the council. Mayor Thompson stated he would take the matter up with the Chief of Police Commission. A committee composed of Aldermen Hollins, Butler, Pringle and Logan was appointed to act with Alderman Armstrong on the matter. A representative among east side of Moira River. A number of complaints were made as to the noise from the transports and suggested that they be routed around by Dundas hill near the Bay Bridge Road. Mr. Bonisteel stated that the noise was so bad, that it was impossible to sleep and that it was difficult to get any sleep. He stated that the transports speeded up on leaving West Bridge street to get a run at Murney Hill and half-way up had a change gear to get it over the hill of noise and in the winter time the heat generated by the motor more transports arrived to assist only adding to the noise and vibration. The speakers stated that the tourist homes along this route were being seriously affected as visitors could not stand the noise. He also spoke on the transports travelling proceeding toward the down town section, they cut through Highland and a number of back-fires were the result and these in the dead of night made it impossible to sleep. Dr. Morgan asked that the grade be lowered on Murney Hill Bridge and that all transports be made to go that way. Mr. Bonisteel all spoke along the same lines only the traffic was heavier. Councillor Ferguson replied that speeding was the chief complaint about the noise and that Mayor Thompson accepted the petition presented and assured the delegation that the matter would be thoroughly discussed in committee and every effort made to relieve the situation.

CITY PURCHASES MUNICIPAL BONDS WORTH $50,000

Surplus of Sinking Funds Used to Reduce Debenture Debt of City

BY-LAWS PASSED

Delegation Appears Complaining of Noise of Transports on West Bridge St. and Highland Avenue

In answer to an inquiry from Alderman Desmond Butler at to the state of the Debenture debt account of the Corporation, Alderman McLean Haig, chairman the executive gave a detailed account to the members of the council' at their regular session held on Monday evening in the council chamber. He said they had purchased $50,000 worth of city bonds out of the Sinking Fund account. "I would like to say" said Ald. Haig, "that the matter has had turn on Monday and there was actually no bid for Dominion Bonds. There was one there in the session. Unfortunately the Treasurer had sought on the same day to get with respect to the method to purchase the Sinking Fund investments for I believe we should buy up our own bonds to the limits by which legislation would allow us to proceed but I don't feel like taking the full responsibility of the matter and would welcome the opinion of the Board of Control on the question."

Interview With Chairman

Mayor Thompson stated that he was of the opinion, that if the city had a surplus in the Sinking Fund that was only drawing one and one-half per cent and the Dominion Bonds not be paying six and one-half per cent, and were available, that we would not do that in our own business," said Mayor Thompson. "I think we should buy our own bonds to the limits allowed by the Municipal Board. Ald. Haig explained there was a large surplus in the Sinking Fund account in the bank and there was practically the rate of interest might be lowered. Ald. Desmond interjected "that the bank might be willing to loan the city money in the bank instead of buying money in the bank instead of buying bonds."

Delegation Heard

A large delegation of the West Bridge Street and Highland Avenue headed by Dr. W. C. Morgan, R. A. Bolton, Bert Bolton, Mr. Bonisteel and H. E. Petterly appeared before the council asking that immediate steps be done to alleviate the excessive noise on West Bridge Street and Highland Ave. heavy traffic of transports over that thoroughfare and suggesting that the transports be routed around by Dundas hill near the Bay Bridge Road. Mr. Bonisteel stated that the noise was so bad, that it was impossible to sleep and that it was difficult to get any sleep. He stated that the transports speeded up on leaving West Bridge street to get a run at Murney Hill and half-way up had a change gear to get it over the hill of noise and in the winter time the heat generated by the motor more transports arrived to assist only adding to the noise and vibration. The speakers stated that the tourist homes along this route were being seriously affected as visitors could not stand the noise. He also spoke on the transports travelling proceeding toward the down town section, they cut through Highland and a number of back-fires were the result and these in the dead of night made it impossible to sleep. Dr. Morgan asked that the grade be lowered on Murney Hill Bridge and that all transports be made to go that way. Mr. Bonisteel all spoke along the same lines only the traffic was heavier. Councillor Ferguson replied that speeding was the chief complaint about the noise and that Mayor Thompson accepted the petition presented and assured the delegation that the matter would be thoroughly discussed in committee and every effort made to relieve the situation.

Police Action on Smoke By-Law

Another spokesman appeared before the council stating that nothing had been taken with regards to the smoke by-law that was recently passed by the council. Mayor Thompson stated he would take the matter up with the Chief of Police Commission. A committee composed of Aldermen Hollins, Butler, Pringle and Logan was appointed to act with Alderman Armstrong on the matter. A representative among east side of Moira River. A number of complaints were made as to the noise from the transports and suggested that they be routed around by Dundas hill near the Bay Bridge Road. Mr. Bonisteel stated that the noise was so bad, that it was impossible to sleep and that it was difficult to get any sleep. He stated that the transports speeded up on leaving West Bridge street to get a run at Murney Hill and half-way up had a change gear to get it over the hill of noise and in the winter time the heat generated by the motor more transports arrived to assist only adding to the noise and vibration. The speakers stated that the tourist homes along this route were being seriously affected as visitors could not stand the noise. He also spoke on the transports travelling proceeding toward the down town section, they cut through Highland and a number of back-fires were the result and these in the dead of night made it impossible to sleep. Dr. Morgan asked that the grade be lowered on Murney Hill Bridge and that all transports be made to go that way. Mr. Bonisteel all spoke along the same lines only the traffic was heavier. Councillor Ferguson replied that speeding was the chief complaint about the noise and that Mayor Thompson accepted the petition presented and assured the delegation that the matter would be thoroughly discussed in committee and every effort made to relieve the situation.

ago. A by-law to license victualling houses was passed. The license fee will remain the same and will now be subject to police and health investigation. A by-law to regulate and govern the Belleville fire department was also passed and all other by-laws pertaining to the Fire Department were repealed.

Recommendations Ratified

At the committee meet of Thursday night a number of recommendations were passed at that time were ratified by the council at their regular session, Monday evening. The council approved the placing of a hydrant on a map installed at the northeast corner of Victoria Avenue and Pinnacle Street.

Tenders will be called for a 1 1-2 ton and a 2-ton chassis for the Belleville fire department with windshield and no cab. The price will include the cutting off of the two with dual wheels on rear spare tire carrier and wheel. It was agreed the same as present Belleville Fire Department equipment, less allowance for trade-in of present chassis, also prices on chassis with running members of rear springs and without running boards and rear fenders.

The offer of Mr. T. H. Boyle and Mrs. Boyle of $35 for part of lots 4 and 5 south side of Otto Street was accepted under the usual conditions. The property is on a house within twelve months and that the deed to be drawn up on receipt of such Claims Deed.

The old brick and wooden shed at the rear of the McCarthy property at the southwest corner of Front and Pinnacle Streets was torn down under supervision of the Property Committee and belongs to the city. Permission was granted the R. L. Crain Company to erect a sign opposite Albert College at a rental to the city of $36 per year.

SUBALTERN MEMBERS OF ARGYLL REGIMENT ATTEND EXERCISES

Subaltern members of the Argyll and Sutherland Highlanders Regiment here had a realistic touch of war last week-end when they took part in an outdoor tactical scheme on a farm six miles north of the city, which was attended by outstanding military officers besides the junior officers of the regiment of the district.

Completely equipped platoon of the Royal Canadian Regiment, Toronto, armed with Bren guns, anti-tank rifles and machine guns, gave a demonstration of a patrol scheme, reconnaissance and outpost, and taking up positions in a sham battle to the accompaniment of the crack of rifle fire.

The officers were in charge of Major R. Rae Code, D.S.O., M.C., M.D. 3, Brigadier-General Book, Officer Commanding Military District No. 3, also present. Tactics lasted from 8:30 a.m. Sunday until 6 p.m.

BLACK WOODCHUCK SHOT IN FRONTENAC

Another novelty in animal colors has been presented to the Queen's University, Kingston, museum. It is a black woodchuck, shot in bush by Dr. N. E. Berry in the northeast part of Frontenac County. Usually of a reddish brown color, a black woodchuck is considered very rare. The skin of the unusual woodchuck was presented to the museum and will be mounted and given rarer than the black variety.

AT THE McCARTHY

"SLIGHTLY HONORABLE"

A funny picture of a year was made, headed by an all star cast, Walter Abel, Broderick Crawford, Jan Sterling, Lee Tracy and Arleen Whelan, "Slightly Honorable", a streamlined story of society scandal, is now playing at the Capitol Theatre and at the McCarthy Theatre.

Ptl. O'Brien, Edward Arnold, Broderick Crawford and Ruth Hussey, are two ex-ranger directory who is known in Hollywood as "little cupcake" receive top billing in the production and while their important roles are handled by such characterizations as Donald Douchant, Claire Dodd, Phyllis Brooks, Paul Ardon, Jonathan Hale and Bernard Nedell, Miss Terry, who is only nineteen years old and previously known as a child prodigy as a night-club entertainer, presents an exhibition of acting as a sultering and vivacious cafe dancer, who in her first major role, the film bruneite proves herself equal to the lady who knows her histrionic art from the ground floor up.

Pat O'Brien, as the attorney who does the racket-busting, turns in one of the most moving and vivid performances of his career. Gregnet, who produced and directed the picture, assisted from a script by Ken Englund, staged the production with a keen sense of suspense and suspense and with plenty of the accent on the romance and comedy.

Briefly, the tale of "Slightly" clever and vivid story of graft and corruption, scandal in high places and how a scrambling young man Pat O'Brien, as John Webb, a prominent attorney, undertakes to clean up his city and ends up himself against the machine, run by his own friends, Broderick Crawford Chuking. A thrilling climax, packed with punch and surprise, brings the film to a close. Walter Abel makes "Slightly Honorable" a thoroughly enjoyable film.

Flash News Events

Important, almost up to the present day's happenings on the war fronts and other timely and interesting newsreel items are now showing in the Fox Movietone News which is at the Capitol Theatre, in addition to an amusing Walt Disney cartoon, "Mickey Duck" and a musical treat featuring



Superman A Silent Politician

By Jerry Siegel and Joe Shuster



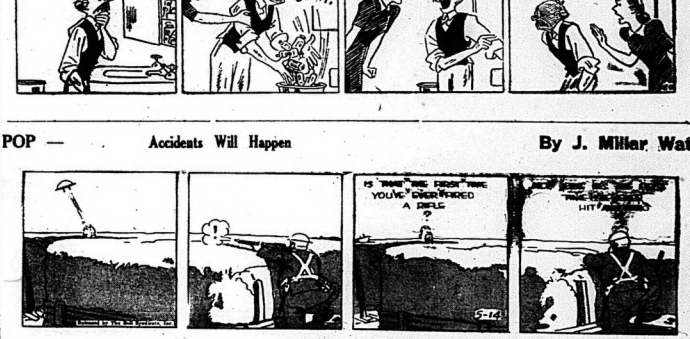
Tippie and "Cap" Stubbs

By Edwina





In an effort to halt the Nazi forward rush into Belgium, bridges are being blown up by Belgian troops. This bridge crumpled accidentally last year but is typical of how the structures are being blasted today.



Little Benny's Note Book

I was starting to take a walk with pop for his health, and Lucky Leroy Shooster was in front of his house with his sprained ankle doing all kinds of tricks on his crutches for Mary Watkins and Maud Jonson, and I said, How about that for a lucky guy, pop he didn't have to go to school for 2 days and he has a swell time with his crutches also he went even more anyroof city by them long enough to get good on them. Some guys have all the luck, he's always finding money, I said.

Nobody can have all of anything, pop said. There's such a thing in this life as compensation, he said, and I said, How do you mean?

Well, for instants if Leroy has such a spectacular run of luck when he's young, he'll probely have very little or none at all when he gets older, because by that time his luck mal all be exhausted through over exploitation, pop said. After he gets into long trousers I shouldn't be surprised if he never finds another cent, and the lady in the candy store wil even give him stale chocolates for the money he earns by hard errands, he said, and I said, Well how about me, I dont hardly have any luck now.

Exactly, pop said. Compensation will work just teh other way in your case. Just at present you may spend whole months without finding a single penny, but when you're about 30 you may have a sudden idea in the idle moment, such as an idea to improve the human race by the invention of a sauce combining all the best qualities of mustard, horse reddish and ketchup, and that brief thought will bring you in millions of dollers, he said, and I said, Only I've got a long way to go before I'm 30.

Your compensation may set in even earlier, pop said. You may lose all your hair before you're reached 18, thus making you the youngest completely bald man in the country and the constant centre of attention, he said, and I said, G, that would be fun, and pop said, Now do you feel more satisfied with life? and I said, Sure.

With I did.

Outstanding Radio Programs

TUESDAY, MAY 14.

1.30—Maestro Spitalny's Orchestra, —WJZ, CBL.
2.00—Streamline Journal.—WJZ.

NIGHT

2.00—Big Town drama, Edward G. Robinson.—WABC, WGR.
2.30 — "Information Please" — WHAM, WEZ, WTAM.
3.00—We, the People—WABC
3.00—Top Flight Tunes, — CBL, CBO.
3.00—Battle of the Sexes, Frank Crumit and Julia Sanderson —WEAF, WGY.
3.30—Prof Quiz with Bob Trout—WABC.
3.30—Fibber McGee and Molly.—WEAF, CBL.
3.00—Canadian Sonpshots.—CBL, CBO.
4.00—Ray Shield's Revue.—WJZ.
4.00—Bob Hope Variety program —WEAF, WBEN.
4.15—Public Affairs.—WABC.
4.30—Uncle Walter's Dog House.—WEAF, WGY.
4.30—Composer's Series. — CBO, CBL.

WEDNESDAY, MAY 15.

7.00—Fred Waring in Pleasure Time.—WEAF.
8.00—Major Playhouse; drama, with Charles Boyer. — WEAF, WBEN, WGY.
8.00—Ben Bernie and all the Lads; Lew Lehr, comedian; Bailey Sisters.—WABC, WGR.
8.30—Dr. Christian, sketch. — WABC, WJR.
8.30—The new Fred Allen Show.—WEAF, WGY.
9.00—Star Theater; Ken Murray, Kenny Baker, Frances Langford, guest: Mary Boland and Francis Lederer in "The Vinegar Tree" and Carl "Deacon" Moore, orchestra leader.—WABC, WJR.
10.00—Kay Kyser's program. — WEAF, WGY.
11.15—Eddie Duchin's Orchestra. — WABC, CFRB.
11.15—Public Affairs. — WEAF, WGY.

RADIO PROGRAMS

TUESDAY	WEDNESDAY
2.00—Light of the World, sketch—WEAF, WHAM	6.45—Lowell Thomas, news commentator—WJZ, CBL
7.00—Fred Waring's Orchestra. — WEAF, WGY	7.30—Burns and Allen — WABC, WGR
7.15—Lanny Ross, tenor — WABC, WGR, CFRB	8.00—Concert Orch.—CBO, CBL
8.00—The Aldrich Family, sketch—WJZ, WBAM	8.00—Plantation Party — WEAF, WGY
8.00—Johnny with Johnny Green's Orchestra.—WEAF	8.30—What Would You Have Done, WJZ, WHAM
8.30—Pot O' Gold— WEAF, WGY, WBEN	8.30—Sevillanos.—CBL, CBO
8.30—Court of Missing Heirs — WABC, WGR	9.30—Serenade for Strings—CBO, CBL
8.30—Carnivale of America — WJZ, WHAM	10.00—Kay Kyser Prgm. — WEAF, WJZ, WHAM
9.30—Prof. Quiz with Bob Trout—WABC	10.00—Glenn Miller, Orchestra; Andrews Sisters — WABC, WGR
10.00—Glenn Miller's Orchestra — WABC	10.00—Glenn Miller's Orch.—Ray Eberle and Marion Hutton, vocalists—WABC, WGR
10.45—Four Clubmen —WABC	10.30—Mid — Week Commentary — CBL, CBO
11.15—Eddy Duchin's Orch.—WABC, CFRB	11.30—Dancing Strings—CBO, CBL

RADIO DIRECTORY

CANADIAN STATIONS	K.Cs
CBO—Ottawa	580
CFCF—Montreal	632
CKOC—Hamilton	1150
CHML—Hamilton	1010
CKTB—St. Catharines	1200
CBL—Toronto	740
—W—Windsor	690
CKCT—Toronto	960
CFRB—Toronto	990
CKNC—Toronto	1430
—X-5—Toronto	930
WTAM—Cleveland	1070

WENR—Chicago	87
WGN—Chicago	720
WGR—Buffalo	550
WBAS—Bridgeport	1470
WKAF—New York	660
WJZ—New York	760
UNITED STATES STATIONS	
WBBM—Chicago	770
WABC—New York	860
WBEN—Buffalo	900
WBAL—Baltimore	1060
WLW—Cincinnati	700
KDKA—Pittsburgh	980
WGY—Schenectady	790
WJZ—Newark	760

Outstanding Radio Programs

TUESDAY, MAY 14.

1.30—Maestro Spitalny's Orchestra, —WJZ, CBL.
2.00—Streamline Journal.—WJZ.

NIGHT

2.00—Big Town drama, Edward G. Robinson.—WABC, WGR.
2.30 — "Information Please" — WHAM, WEZ, WTAM.
3.00—We, the People—WABC
3.00—Top Flight Tunes, — CBL, CBO.
3.00—Battle of the Sexes, Frank Crumit and Julia Sanderson —WEAF, WGY.
3.30—Prof Quiz with Bob Trout—WABC.
3.30—Fibber McGee and Molly.—WEAF, CBL.
4.00—Canadian Sonpshots.—CBL, CBO.
4.00—Ray Shield's Revue.—WJZ.
4.00—Bob Hope Variety program —WEAF, WBEN.
4.15—Public Affairs.—WABC.
4.30—Uncle Walter's Dog House.—WEAF, WGY.
4.30—Composer's Series. — CBO, CBL.

WEDNESDAY, MAY 15.

7.00—Fred Waring in Pleasure Time.—WEAF.
8.00—Major Playhouse; drama, with Charles Boyer. — WEAF, WBEN, WGY.
8.00—Ben Bernie and all the Lads; Lew Lehr, comedian; Bailey Sisters.—WABC, WGR.
8.30—Dr. Christian, sketch. — WABC, WJR.
8.30—The new Fred Allen Show.—WEAF, WGY.
9.00—Star Theater; Ken Murray, Kenny Baker, Frances Langford, guest: Mary Boland and Francis Lederer in "The Vinegar Tree" and Carl "Deacon" Moore, orchestra leader.—WABC, WJR.
10.00—Kay Kyser's program. — WEAF, WGY.
11.15—Eddie Duchin's Orchestra. — WABC, CFRB.
11.15—Public Affairs. — WEAF, WGY.

Parachutists Shot As They Dropped In Amsterdam

Amsterdam, May 13—(CP-Havas)—German parachutists attempted yesterday to land in the main streets of this city and were shot down by police with swift, stamp gun battles. Dozens were rounded up and arrested.

This correspondent saw German parachutists who came down in the Leidcenstraat, in the heart of Amsterdam. They were equipped with collapsible bicycles. Several were killed by police as they descended. Two of the Germans who landed in Paramaribo Square succeeded in seizing a truck and killing its driver. They were stopped a little farther on after they had run down and killed two Dutch policemen.

POP — Accidents Will Happen

By J. Millar Watt



Bringing Up Father—

By George McManus



Tillie The Toiler— He Makes Rhymes Lots of Times

By Russ Westover



Latest Bulletins

GERMAN AIR LOSSES THREE TO ONE

LONDON, May 14 (CP)—The ratio of Allied to German air losses since the invasion of the Low Countries began has been set at one to three by authoritative aviation circles here.

NOW IN NEW DEFENCE POSITIONS

BRUSSELS, May 14 (AP)—The Belgian high command reported tonight that its forces took up new defence positions last night "without suffering any losses."

FRENCH TROOPS RECALLED

PARIS, May 14 (C.P.-Havas)—The French government today recalled to the colors all soldiers given leaves from the army to do essential agriculture work. The men will rejoin their units by Thursday or Friday, the War Ministry announced.

LORD BEAVERBROOK GIVEN POST

LONDON, May 14 (CP)—Lord Beaverbrook tonight was appointed Minister of Aircraft Production in Prime Minister Churchill's government.

Hugh Dalton, one of the leaders of the parliamentary Labor party, was appointed Minister of Economic Warfare, succeeding Ronald Cross.

Sir John Reith, former Minister of Information, was named Minister of Transport.

DECLARES RESISTANCE BROKEN

AMSTERDAM, May 14 (AP)—The Dutch commander-in-chief, General Henri Gerard Winkelman, broadcast a proclamation tonight declaring "our resistance has been broken by overwhelming power."

PROTEST FILED BY JAPAN

TOKYO, May 14 (CP)—The Foreign Office announced today that the Japanese Consul-General at Batavia had filed with the governor of The Netherlands East Indies a protest against anti-Japanese demonstrations said to have taken place there.

GERMANS REACH NAMUR, FRENCH STATE

PARIS, May 14 (CP)—German troops have reached Namur, 32 miles southwest of Liege on the Meuse River, and Sedan, seven miles inside the French border, the official French communique said today.

NETHERLANDS GOVERNMENT IN LONDON

LONDON, May 14 (CP)—The Netherlands Premier Dirk Jan De Geer and members of his government arrived in London this morning.

YUGOSLAVIA SOUNDS OUT GREECE

BELGRADE, Yugoslavia, May 14 (AP)—Yugoslavia was reported reliably tonight to have sounded out Greece on what assistance the Greeks might give this country in the event of an Italian attack.

PART OF ROTTERDAM IN FLAMES

PARIS, May 14 (AP)—A French military spokesman said this afternoon the "greater part" of the Dutch seaport of Rotterdam is in flames and the situation growing increasingly grave.

MORE TROOPS LAND NEAR NARVIK

LONDON, May 14 (CP)—The War Office announced tonight new Allied forces had landed successfully at Bjerkvik, seven miles north of Narvik, Norway, with only "a few minor casualties."

"Bjerkvik is in the rear of the German positions in the Gratangen area, where our forces made a successful attack at the same time," said a communique.

"An enemy detachment which had landed at Hemnes was bombarded by a British warship. Casualties were inflicted on the enemy."

WAR BRIEFS

London, May 14 (CP)—Reuters News Agency today quoted the Norwegian high command as saying that additional Allied troops have been landed under the guns of warships at Bjerkvik, Norway, south of the Ofotfjord—held Arctic port of Narvik.

The troops were said to be marching northward to meet a combined Allied-Norwegian force advancing southward toward Narvik from Gratangseid. Of the situation at Narvik the Norwegian high command said merely "fighting continues," Reuters reported.

Brussels, May 14 (AP)—The Brussels radio announced today that King Leopold had replied to a message of sympathy from Pope Pius in a telegram saying:

"I have been deeply moved by the telegram which your Holiness has been gracious enough to send me after the brutal aggression of which my country has become a victim.

"I express to you my own and the Belgian people's profound gratitude."

Paris, May 14 (CP-Havas)—Conscription of male German refugees between the ages of 17 and 55 living in the Paris area began today and the Buffalo stadium in Montmartre was requisitioned. They probably be interned in the interior. German women refugees were ordered to report Tuesday.

DEFENCE MINISTER INSPECTS R.C.A.F.



Defence Minister Norman Rogers is pictured as he inspected the units of the Royal Canadian Air Force at their station in the west of England. Mr. Rogers is in England conferring with the British government.

FOUR NEW MEMBERS OF CHURCHILL'S CABINET



A. V. ALEXANDER
First Lord of the Admiralty.



CLEMENT R. ATTLEE
Lord Privy Seal



ARTHUR GREENWOOD
Minister Without Portfolio



SIR ARCHIBALD SINCLAIR
Air Minister

AT THE CAPITOL

"Heaven With a Barbed Wire Fence"

"Heaven with a Barbed Wire Fence" the 20th Century-Fox film which is now playing at the Capitol Theatre, Trenton, is an important void in the screen's treatment of modern youth and its problems. An excellent, entertaining production, this film is a story of a hitch-hiking girl and a boy on the road. All of us have heard of youngsters like these; here is the opportunity to meet them and discover just what they are like. Jean Rogers, Raymond Walburn, Marjorie Rambeau, Glenn Ford and Nicholas Conte are featured in the cast. Ricardo Cortez directed, with Sol M. Wurtzel executive producer. Also on the same programme,

"Devil Is Driving"

Dynamite in its dramatic force and thrilling in a spectacular way, "The Devil is Driving" with Richard Dix as the star.

Dix, as usual, gives one of the finest performances of his career as the young lawyer who perjures testimony in defense of a wealthy young wastrel charged with manslaughter. He wins acquittal for the reckless driver but is disbarred in the cause to regret it. This situation develops when Dix is elected district attorney and finds himself faced with the job of prosecuting the very same boy for whom he lied in another motor accident.

When the defense uses the same tactics of corruption and collusion practiced by himself as a defence attorney, Dix solves the problem by baring the entire history of the previous trial, admitting the perjury and accepting his disbarment as an attorney.

Lovely Joan Perry, playing a newspaper reporter, supplies opposite Dix and supplies a very competent love interest. Elisha Cook, Jr. as the wise-cracking youth, gives a sterling performance. Others in a well chosen cast are Frank C. Wilson, Henry Kolker, Ann Rutherford, Nana Bryant. Walter Kingsford, Charles Trowbridge, Ed Keane and George Cooper. Harry Lachman is responsible for the fine direction, ably aided in his task by a workmanlike screenplay prepared by Jo Milward and Richard Blake.

AT THE BELLE

"Vigil in the Night"

A mutual consecration to the science of healing establishes the bond between a nurse and a surgeon, and this mutual and absorbing interest in "Vigil in the Night", starts at the Belle Theatre in Trenton, ably aided in his task by a remarkable supporting cast headed by Carole Lombard and Richard Blake.

Jan Struther's novel of the same name, which is now playing at the Capitol Theatre, Trenton, is an important void in the screen's treatment of modern youth and its problems. An excellent, entertaining production, this film is a story of a hitch-hiking girl and a boy on the road. All of us have heard of youngsters like these; here is the opportunity to meet them and discover just what they are like. Jean Rogers, Raymond Walburn, Marjorie Rambeau, Glenn Ford and Nicholas Conte are featured in the cast. Ricardo Cortez directed, with Sol M. Wurtzel executive producer. Also on the same programme,

"Devil Is Driving"

Dynamite in its dramatic force and thrilling in a spectacular way, "The Devil is Driving" with Richard Dix as the star.

Dix, as usual, gives one of the finest performances of his career as the young lawyer who perjures testimony in defense of a wealthy young wastrel charged with manslaughter. He wins acquittal for the reckless driver but is disbarred in the cause to regret it. This situation develops when Dix is elected district attorney and finds himself faced with the job of prosecuting the very same boy for whom he lied in an other motor accident.

When the defense uses the same tactics of corruption and collusion practiced by himself as a defence attorney, Dix solves the problem by baring the entire history of the previous trial, admitting the perjury and accepting his disbarment as an attorney.

Lovely Joan Perry, playing a newspaper reporter, supplies opposite Dix and supplies a very competent love interest. Elisha Cook, Jr. as the wise-cracking youth, gives a sterling performance. Others in a well chosen cast are Frank C. Wilson, Henry Kolker, Ann Rutherford, Nana Bryant. Walter Kingsford, Charles Trowbridge, Ed Keane and George Cooper. Harry Lachman is responsible for the fine direction, ably aided in his task by a workmanlike screenplay prepared by Jo Milward and Richard Blake.

AT THE BELLE

"Vigil in the Night"

A mutual consecration to the science of healing establishes the bond between a nurse and a surgeon, and this mutual and absorbing interest in "Vigil in the Night", starts at the Belle Theatre in Trenton, ably aided in his task by a remarkable supporting cast headed by Carole Lombard and Richard Leigh of an A. J. Cronin novel.

Jan Struther's novel of the same name, which is now playing at the Capitol Theatre, Trenton, is an important void in the screen's treatment of modern youth and its problems. An excellent, entertaining production, this film is a story of a hitch-hiking girl and a boy on the road. All of us have heard of youngsters like these; here is the opportunity to meet them and discover just what they are like. Jean Rogers, Raymond Walburn, Marjorie Rambeau, Glenn Ford and Nicholas Conte are featured in the cast. Ricardo Cortez directed, with Sol M. Wurtzel executive producer. Also on the same programme,

"Devil Is Driving"

Dynamite in its dramatic force and thrilling in a spectacular way, "The Devil is Driving" with Richard Dix as the star.

Dix, as usual, gives one of the finest performances of his career as the young lawyer who perjures testimony in defense of a wealthy young wastrel charged with manslaughter. He wins acquittal for the reckless driver but is disbarred in the cause to regret it. This situation develops when Dix is elected district attorney and finds himself faced with the job of prosecuting the very same boy for whom he lied in an other motor accident.

When the defense uses the same tactics of corruption and collusion practiced by himself as a defence attorney, Dix solves the problem by baring the entire history of the previous trial, admitting the perjury and accepting his disbarment as an attorney.

Lovely Joan Perry, playing a newspaper reporter, supplies opposite Dix and supplies a very competent love interest. Elisha Cook, Jr. as the wise-cracking youth, gives a sterling performance. Others in a well chosen cast are Frank C. Wilson, Henry Kolker, Ann Rutherford, Nana Bryant. Walter Kingsford, Charles Trowbridge, Ed Keane and George Cooper. Harry Lachman is responsible for the fine direction, ably aided in his task by a workmanlike screenplay prepared by Jo Milward and Richard Blake.

AT THE BELLE

"Vigil in the Night"

A mutual consecration to the science of healing establishes the bond between a nurse and a surgeon, and this mutual and absorbing interest in "Vigil in the Night", starts at the Belle Theatre in Trenton, ably aided in his task by a remarkable supporting cast headed by Carole Lombard and Richard Leigh of an A. J. Cronin novel.

Jan Struther's novel of the same name, which is now playing at the Capitol Theatre, Trenton, is an important void in the screen's treatment of modern youth and its problems. An excellent, entertaining production, this film is a story of a hitch-hiking girl and a boy on the road. All of us have heard of youngsters like these; here is the opportunity to meet them and discover just what they are like. Jean Rogers, Raymond Walburn, Marjorie Rambeau, Glenn Ford and Nicholas Conte are featured in the cast. Ricardo Cortez directed, with Sol M. Wurtzel executive producer. Also on the same programme,

"Devil Is Driving"

Dynamite in its dramatic force and thrilling in a spectacular way, "The Devil is Driving" with Richard Dix as the star.

Dix, as usual, gives one of the finest performances of his career as the young lawyer who perjures testimony in defense of a wealthy young wastrel charged with manslaughter. He wins acquittal for the reckless driver but is disbarred in the cause to regret it. This situation develops when Dix is elected district attorney and finds himself faced with the job of prosecuting the very same boy for whom he lied in an other motor accident.

When the defense uses the same tactics of corruption and collusion practiced by himself as a defence attorney, Dix solves the problem by baring the entire history of the previous trial, admitting the perjury and accepting his disbarment as an attorney.

Lovely Joan Perry, playing a newspaper reporter, supplies opposite Dix and supplies a very competent love interest. Elisha Cook, Jr. as the wise-cracking youth, gives a sterling performance. Others in a well chosen cast are Frank C. Wilson, Henry Kolker, Ann Rutherford, Nana Bryant. Walter Kingsford, Charles Trowbridge, Ed Keane and George Cooper. Harry Lachman is responsible for the fine direction, ably aided in his task by a workmanlike screenplay prepared by Jo Milward and Richard Blake.

Area in Which Present Battle Is Being Fought Has Seen Much Bloodshed in the Past

(By Gay Rhodes Canadian Press Staff Writer).

Vast mechanized armies of the Allies and German forces faced each other today in a furious battle along a 150-mile front in a land soaked with blood through centuries. A long fight was expected, resulting in a decision that may turn the tide of the war.

Along the Meuse River from Liege to Namur, across the French frontier to Sedan and eastward to the Luxembourg border the armies met. The action started yesterday when more than 1,000 tanks fought over a plain, raising dust that was seen for miles. Overhead roared great flights of aircraft bombing and strafing the battle below.

In this land centuries ago the Christians beat Attila the Hun in 1812 Wellington and Bleucher endured the 100 days of Napoleon. Before Sedan in 1871 the grey forces of Bismarck decisively vanquished the French of Napoleon III, laid open the road to Paris and finished the third French Empire.

Allies Choose Battle Line

With the battle by one important advance. They chose the battle line. Already the planes were said to have inflicted terrific punishment on the Germans in yesterday's tank battle near Tongres, a battle said to have demonstrated the superiority of the French land ships.

Northward, however, the Dutch appeared in considerable peril as German advanced into their country despite flooding and fierce resistance from the little kingdom's army.

The German objective in that area was believed to be the coast-airports from which Hitler's men would try to carry their aerial blitzkrieg to Britain. The United Kingdom laid plans for a home defence force to be armed with rifles and machine guns to guard against landing of parachute troops.

In Belgium parachutists received special treatment at the hands of civilians who beat them to death whenever they caught them. The French estimated the Germans are in Belgium.

In the Mediterranean huge Allied naval forces were anchored off Alexandria, Egypt, while organized anti-Allied demonstrations, including the burning of a French and British flag, continued in Italy.

Purpose of the demonstrations was not quite clear.

It was said in Rome that the Italian government was making efforts to arouse friendly feelings among the people toward Germany has been futile and it was suggested that the administration had switched its tactics to build up hatred for the Allies rather than love for a little-trusted axis partner.

RUBBER AND TIN RESOURCES OPEN TO THE ALLIES

On Other Side Britain Loses Opportunity to Import Dairy Products

METAL IN CARS

London, May 14 — (CP) — By gaining Belgium and The Netherlands as allies British and France have automatically acquired full access to the Low Countries' vast colonial resources of rubber and tin, economic quarters pointed out here today.

On the verse side of the ledger, they noted, is the new blow dealt to Britain's opportunities for importing dairy products. In 1939, Britain bought about $30,000,000 worth of such products from Holland alone.

With German occupation of Denmark, one source of dairy foods had already been closed to the United Kingdom. Measures were taken to remedy this deficit by increasing dairy herds and flocks in colonies and dominions, but it is questionable, economic experts admitted, whether the latest development can be similarly solved. They suggested that the government might have to resort to more strin-gent rationing of the cheer fund to make up for the loss of Dutch dairy supplies.

Little Metal Plunder for Nazis

Another question being asked here was whether the Germans would find metal plunder in the Low Countries territories they are occupying. The answer to this, informed quarters said, is negative.

It was understood Holland and Belgium were holding about 2,500 and 2,000 tons of tin, respectively, within their national boundaries at the moment when the countries were invaded. Most of these stocks, however, had for some time been stored in the freightcars on railway sidings as a precaution against just what has actually happened. With the first word that the Nazi attack had begun, the cars were ordered to places of safety.

Belgian smelters were known to have extensive reserves of copper, but the main stocks were said to be kept abroad when the invasion came.

As to Dutch and Belgian gold reserves, these have either already been dispatched to England or Britain or will be in the very near future, it was authoritatively reported.

4 Bombs Explode, Outrage in Belfast Blamed on I.R.A.

Belfast, May 14 (CP)—Four bombs believed set by Irish Republican army terrorists exploded early today in Belfast, all in aircraft factory areas, and in the northern Ireland capital.

A number of shop fronts were damaged, but no casualties were reported. The bombings were believed directed against newspaper dealers who recently refused to carry warned against selling the Irish Press, owned by Prime Minister Eamon De Valera of Eire.

The Irish Press incurred Nationalist enmity by publishing stories regarding the I.R.A. hunger strikers at Dublin. The newspaper's premises were burned on two occasions in Northern Ireland within the past two months.

German Attacks Fail To Breach Belgian Lines

Belgian Premier Pierlot Declares No Parachutists Have Descended on Brussels in Last Two Days

CABINET TO REMAIN

Open Cities and Military Objectives Are Reported Attacked by 6,000 to 7,000 Nazi Planes

Brussels, May 14 (CP.-Havas)—Despite violent attacks today the enemy has not succeeded in breaking our lines," Premier Hubert Pierlot announced.

The premier said the situation is "normal" and that no parachutists have descended on Brussels in the last two days.

"Yesterday," the Premier said in a speech to the nation, "fairly numerous attacks were loosed by the enemy in the region of the front.

"Our troops, who have adapted themselves to the new technique of fighting, inflicted heavy losses on the enemy but the Belgian lines held.

"The situation is developing normally."

Belgian Cabinet to Remain In Capital

The cabinet announced it would remain in the capital—The goal of a German army driving westward from the Low Countries.

Men from 16 to 30 years old who belong to the last group of recruitable reserves were called to the colors.

The following communique was issued at noon by the Belgian command:

"Numerous local engagements took place along various sectors of our positions. Our troops energetically resisted the pressure of enemy attacks. During the night certain of our advance elements fell back."

Charlotte Morice, military commentator of the newspaper Petit Parisien in Paris said that the Belgian cities of Liege, Namur and Dinant, running from north to south-southeast, form a line and, in northeastern France outside the fortifications, the line has been reached by the enemy."

Canadian Legation Staff In Holland Arrives Safely in England

(By D. E. Barrett, Canadian Press Staff Writer)

London, May 14—(CP-Cable)—Weary and with only the clothes they were wearing, the staff of the Canadian Legation in The Netherlands reached a haven of safety in England after four days of anxiety in nerve-wracking warfare which ended with their arrival on these steps.

The party—D. Kenneth P. Kirkwood, Second Secretary, J. A. Langley, Commercial Attache and Mrs. Langley and W. G. Stark, Assistant Commercial Attache—arrived in London at three British warships which slipped out of Dutch waters at dusk last night at the height of a bombing raid by five German planes attempting to destroy all shipping in the Port of Rotterdam.

Somewhat the fact they had not slept for nearly four days because of the uncertainty of their situation the party made light of their experiences and expressed relief at their present safety and more sleep.

Mr. Kirkwood, a staff member of the Canadian Diplomatic Service who served as a pilot in the Royal Flying Corps and witnessed some action on more than one occasion in the Great War, and who visited Canada two years until recently, expressed apologies, but said that because of his position he was unable to discuss his experiences or the details of his flight.

Claims Alcoholic 'Emotionally Sick'

Boston, May 14—(AP)— Sympathy for the alcoholic, instead of family censure, was urged today by Boston psychiatrist and researcher in alcoholism at Boston City Hospital.

Declaring the ma nwho drinks too much is "not a normal man" but one who is "emotionally sick, and needs help and treatment like any other sick person," Dr. Merrill Moore said in a radio address sponsored by the Massachusetts Medical Society.

Moore's first step is for the patient's family to try to realize that the alcoholic needs help and treatment rather than scolding and nagging."

Destruction of Choke-Cherry Trees Would Aid Orchard Owners To Fight Tent Caterpillar Pest

The return of the spraying season is noted by the number of orchard owners who have their sprayers, equipments of winter storage and generally in readiness for the annual fight against scale, fungus, tent caterpillars and other parasites which attack orchards. Although the time of the first spray for scale and fungus has gone past, it is now time for the second or "pre-pink" spray and all during this coming week increased activity will be noted among orchardists as they drench their orchards with a mixture of lime sulphur to eradicate the injurious insects. This "pre-pink" spray is put on just as the buds break and is the second of numerous sprays which follow at eight to twelve day intervals.

Tent caterpillars are reported in unusual numbers this spring and many farmers, especially those with chokecherry bushes, or wild cherry trees, are finding the webs in the fence corners are said to be literally covered with the nests of these insects which later strip the trees of their foliage. Entomology authorities it is claimed are very slack in permitting these cherry trees to grow along the roads and in fence corners as they are the breeding ground of millions of caterpillars which later attack orchards and infect adult butterflies which deposit eggs ready for another hatch. The complete destruction, of all wild cherry trees, etc., where tent caterpillars breed undoubtedly is the only method to rid the country of these pests, it is claimed.

Mystery of 'Stolen' Car Solved by Phone Call

Prominent Business Man Alarmed When He Finds His Locked Car Missing From Parking Place

DAUGHTER HAD KEYS

Everything was serene in the office of a prominent business man yesterday afternoon. The morning's furbishment easily, and no clouds marred the horizon.

Then came trouble. Out of the blue, the blow fell, and the P. B. M. was in a fine dither. Suddenly, everything was straightened out.

Complying with the request of a friend the writer drove the car on a business trip a few blocks away, the P. B. M. parked the new car, a gleaming rakish model, outside the city hall in a parking space.

A few minutes later, emerging from his office his eyes bulged. He loosened his collar. A cold sweat broke out on his round came forth. Where stood the shiny motor car but a few minutes previous, there was nothing but an empty space.

Red of face he hurried back to his friend. The friend in turn gasped in surprise. "For the love of mike, do something, there was valuable government property in that car," he said.

"Wait," said the P. B. M., feeling in his pockets. "Something must be wrong. I have my keys here." He looked for a moment. "These danged car thieves are slick." he ruminated, "all they have to do is to lift the keys from some garage and the car starts."

Then an idea entered his head. Turning he dashed for the office of the Provincial Police, and told them the story. Advised to have the "theft" broadcast he raced to the City Police Station where the detectives took charge of over the air.

Trembling with excitement he waited while the city police sergeant told his story to patrolling officers. In all descriptions the car was given as well as other details.

"Now, don't worry," he told the P. B. M. "Within an hour we'll be back at the station telephone while police and others stood by, he telephoned his office. Suddenly he turned excitedly. "What was that?" A message was received.

A tinge of red crept slowly up from the tonsilar regions of the P. B. M.'s countenance. It spread to his neck were almost scarlet. Slowly he replaced the receiver.

"What is it?" someone inquired. "Why, my daughter has just told me that she was walking down town and saw the car in a set of garage and, for it, so she helped herself, and that thieving is now safe at home."

There was a more or less delicate silence in the assembled office. The fleces coughed discreetly. The P. B. M.'s friend smiled. Hands quickly

Daily War Survey

By The Canadian Press

The battle for the defence of Belgium and Holland nears the end of its first phase which consists of the German advance and the advance of the main British and French forces to meet it.

Both movements are taking place according to carefully worked out plans and timetables. Rarely in history have the commanders of two great armies had eight months to look over a prospective battlefield before deploying their forces upon it.

Since the start of the war the Allies have prepared for the German move and the Germans were preparing for it even before that time. As the Germans are on the offensive the Allies, following methods used in the last war, probably will not attempt to stop them in their tracks.

An offensive by a mechanized army, as by any army, is always more powerful in its early stages. The first blow is heavy. Then the army must reach further to deliver the second blow and so on until the offensive spends its force and a halt must be made to consolidate the position.

The German aim, of course, is to seize as much territory as possible before the force of the offensive loses its force. The British and French undoubtedly have worked out a plan for stopping the drive and official communiques say the troops are moving to their positions in accordance with their schedule.

Whether the Germans are keeping up to their schedule is uncertain. Unlike the Allies they have to fight to keep up to it as they are opposed by the Dutch and Belgian forces and each advance makes the British and French as were sent forward to give direct aid to the armies of the invaded countries.

Destruction of Choke-Cherry Trees Would Aid Orchard Owners To Fight Tent Caterpillar Pest

The return of the spraying season is noted by the number of orchard owners who have their sprayers, equipments of winter storage and generally in readiness for the annual fight against scale, fungus, tent caterpillars and other parasites which attack orchards. Although the time of the first spray for scale and fungus has gone past, it is now time for the second or "pre-pink" spray and all during this coming week increased activity will be noted among orchardists as they drench their orchards with a mixture of lime sulphur to eradicate the injurious insects. This "pre-pink" spray is put on just as the buds break and is the second of numerous sprays which follow at eight to twelve day intervals.

Tent caterpillars are reported in unusual numbers this spring and many farmers, especially those with chokecherry bushes, or wild cherry trees, are finding the webs in the fence corners are said to be literally covered with the nests of these insects which later strip the trees of their foliage. Entomology authorities it is claimed are very slack in permitting these cherry trees to grow along the roads and in fence corners as they are the breeding ground of millions of caterpillars which later attack orchards and infect adult butterflies which deposit eggs ready for another hatch. The complete destruction, of all wild cherry trees, etc., where tent caterpillars breed undoubtedly is the only method to rid the country of these pests, it is claimed.

Mystery of 'Stolen' Car Solved by Phone Call

Prominent Business Man Alarmed When He Finds His Locked Car Missing From Parking Place

DAUGHTER HAD KEYS

Everything was serene in the office of a prominent business man yesterday afternoon. The morning's furbishment easily, and no clouds marred the horizon.

Then came trouble. Out of the blue, the blow fell, and the P. B. M. was in a fine dither. Suddenly, everything was straightened out.

Complying with the request of a friend the writer drove the car on a business trip a few blocks away, the P. B. M. parked the new car, a gleaming rakish model, outside the city hall in a parking space.

A few minutes later, emerging from his office his eyes bulged. He loosened his collar. A cold sweat broke out on his round came forth. Where stood the shiny motor car but a few minutes previous, there was nothing but an empty space.

Red of face he hurried back to his friend. The friend in turn gasped in surprise. "For the love of mike, do something, there was valuable government property in that car," he said.

"Wait," said the P. B. M., feeling in his pockets. "Something must be wrong. I have my keys here." He looked for a moment. "These danged car thieves are slick." he ruminated, "all they have to do is to lift the keys from some garage and the car starts."

Then an idea entered his head. Turning he dashed for the office of the Provincial Police, and told them the story. Advised to have the "theft" broadcast he raced to the City Police Station where the detectives took charge of over the air.

Trembling with excitement he waited while the city police sergeant told his story to patrolling officers. In all descriptions the car was given as well as other details.

"Now, don't worry," he told the P. B. M. "Within an hour we'll be back at the station telephone while police and others stood by, he telephoned his office. Suddenly he turned excitedly. "What was that?" A message was received.

A tinge of red crept slowly up from the tonsilar regions of the P. B. M.'s countenance. It spread to his neck were almost scarlet. Slowly he replaced the receiver.

"What is it?" someone inquired. "Why, my daughter has just told me that she was walking down town and saw the car in a set of garage and, for it, so she helped herself, and that thieving is now safe at home."

There was a more or less delicate silence in the assembled office. The fleces coughed discreetly. The P. B. M.'s friend smiled. Hands quickly

THREE OTTAWANS ARE CONVICTED

Ottawa, May 14 (CP)—An Ontario Supreme Court petit jury today convicted three civil servants of printing and circulating anti-war pamphlets in violation of the Wartime Defence of Canada Regulations.

Those accused were Harry Binder, 36, former parliamentary press gallery correspondent for the Toronto Communist newspaper, The Daily Clarion; Louis Binder, 32, Harry's brother and a former soldier with the Royal Canadian Regiment; Samuel Roy Saunders, 37, a gold medallist at McGill University, Montreal, and a civil service clerk in the insurance branch of the Finance Department.

Grand jury indictments upon which they faced trial charged conspiracy and of the Defence of Canada Regulations upon three counts. In addition they were charged with unlawfully withdraw Canada from the prosecution of the witnesses or reports likely to or intended to (1) cause dissaffection to His Majesty, (2) be prejudicial to recruiting training and administration of His Majesty's forces and (3) be prejudicial to the safety of the state or the efficient prosecution of the war.

Pickerel Season Opens Wednesday

The annual task to rivers and lakes when fishes the wily pickerel will begin on Wednesday, according to Chief Isaak Walkose, for with the rise of the fish comes instructions or directions on the capture of this member of the royal fish family to be lifted.

For the past week or so days the Indian chief has been busy getting his tackle or repairing last year's equipment in the history in preparation for the annual Spring onslaught on the finny tribe which probably today "the best eatin' of the whole fish family."

Indications are probability see a general exodus of lovers of the sport, although the catch in years of fishermen will leave for their favorite haunts so as to be "on the job."

The quota is eight fish per person per day.

"Lover Come Back"

By BARRETT WILLOUGHBY

CHAPTER SEVENTEEN

Clutching her bare draperies, Sondra paused for a quick look about, while her eyes adjusted themselves to the darkness. Near-by clumps of shrubbery were black, nebulous shapes. Across the bay Miami shone like polished onyx. Overhead, the cupola beam cut a high pathway across the stars.

She had taken a few hurried steps toward the house when she heard the orchestra sweep into the wild crescendo that heralded Liane's entry and the turning off of the lights inside. Now—

She caught her breath, startled. The cupola beam had winked out. Then she remembered that the beam switch was mounted alongside another one in the dining room. Kemp must have turned the wrong one.

A muffled burst of applause from the house behind her told her that Liane and her torches now held the eyes of all in those darkened rooms. The way was clear for Jean Reynall to slip out from the library.

She paused to listen, but could hear no sound of approaching footsteps. The beam came on again, making the shadows here at the back seem darker by contrast with its seaward-reaching brilliance. She began to tiptoe along the path, looking back, now and then, to the hope of seeing Jean.

Sondra reached the banya and waited. Back of her the darkness of the banya in the aiders cut her off from the house, making the spot isolated, eerie in the night.

As seconds passed and Jean Reynall did not come, a sixth sense woke in her, warning her that something was wrong right. Though her reasoning mind scoffed at that, she began to step back toward the path that led to the house.

She had reached a spot in front of the banya when she halted, uncertainly. Through a gap in the aiders she could see the low door, always securely fastened ever since she could remember, now standing open. Had Jean misunderstood, and gone in there to wait? Impatiently, she moved to the dark opening and stepped across the threshold into hot blackness that smelled of old wood-smoke and scrubbed planks.

"Jean . . ." Her voice sounded strange. "It's Sondra . . . are you here?"

She held her breath, listening. Nothing stirred. A peculiar, dead stillness was there, heavy and still and half-buried in earth. She could hear nothing; see nothing; yet . . . the sense of her help began to tingle. She could . . . feel, could . . . smell—

The next thing she knew she was moving toward the house, impelled by blind, unreasoning terror. Her panic carried her round to the front entrance. There, in fumbling haste, she let herself inside and fell back, panting, against the door. The thumping of her heart seemed setting itself to the mad rhythm of the torch-dance music that throbbed insistently through the house.

In the warmth and light of the reception room, she began to be ashamed of her recent, senseless fright. Jean had probably climbed back against the unwitting cause of it mounted space. Jean Reynall! Since his return, every contact between them had left her either angry or humiliated, or both. Any feeling the exasperating creature must have misunderstood her hurried directness; must now be wailing at her in the library.

She darted briskly for the library door, determined to get him out of the house as quickly as possible. As she did so, the saxophones in the other room soared into a high shuddering. Simultaneously, the Tonga drums burst into a sustained, shuddering thunder, climaxed by a rapid explosion that seemed to make the very floor tremble under Sondra's feet.

She jerked to a startled stop. Then, remembered that this was where Liane touched off the Venetian Fire, so many times, feeling a twinge of regret because she was missing the spectacle.

She held the knob of the library door, pressing inward as she turned. The door was locked.

Sondra was puzzled for a moment. She held still the door unbudged, and had the key for the ribbon about her waist. How had Jean managed to—but, of course. While he waited, he must have used a passkey to lock himself in against any chance intrusion.

Her own key turned smoothly. She eased the door partly open, wondering her nose at the smell of burned powder now drifting about. She took one step inside and stood, peering into the confused darkness.

Sondra reached for the light switch by the door, but her hand froze in midair as the blood drained from her body. For there, in the dim band of light that came from the reception room behind her, she saw the prostrate figure of a man. Her eyes took in the tweed coat, the roll of sooty carpet.

She recoiled, but stood her ground.

FRETFUL CHILDREN Should Have
M-70
Miller's WORM Powders



Carole Lombard and Brian Aherne as the romantic pair in "Vigil of Honor," which opens at Ambassador Shirley, one of two features next at the Belle Theatre.

her eyes fearfully searching the gloom made strange by shadows of stacked furniture. No sound. No movement. Yet the fear was drawn and held by the inspectrable blackness cut by the half-open door by which she stood. An indefinable perception of dread seized her; a paralyzing nausea of fear, born of not knowing what it was she feared. Some primal sense told her that behind that door something—someone—was standing. Something rigid and still, with the stillness of arrested action.

She tried to step back into the lighted reception room, but her feet refused to move.

Then, from behind the door, came a rustle of swift movement. A hand shot out into the band of light, reaching straight for her.

The next instant, the reception room light went out, leaving her drowning in terror and inky blackness.

Sondra screamed, but the sound was lost in the roar of the orchestra, soaring into the mad finale of Liane's dance. Then the hand fastened on her shoulder with paralyzing strength and hurled her, spinning, through the darkness. A foot struck the roll of carpet, and she fell.

Half-dazed and terrified, she was trying to rise, when lights flashed on. She saw the Forest Man, a strange look on his bearded face, standing just inside the door to the reception room. Then Kemp had her in his arms, his voice frantic with anxiety. "You here, Sondra? Are you hurt, darling? What was it—what happened?"

She clung to him, grateful for the safety of his arms. "Oh, I don't know! I came in here—but now, a—a man in the dark—threw me down and ran—I don't know where. But I'm—all right now, Kemp. Please, there's someone—there's one on the floor."

The Forest Man spoke. "It's Alexander. Knocked cold." He had turned the youth face-upward and was making a swift examination for his injuries. "A nasty thump on the head, but nothing serious," he announced. "The boy'll be all right in a few minutes." He straightened and stepped back. "Keep an eye on him, Starbuck. I'll take a look around."

Sondra, still shaken, sat up, using a cushion under Alexander's head. As she did so, her eye caught the gleam of something on the floor directly under the window. She reached out and picked it up.

It was a gold button from the uniform jacket of a American naval officer, with a bit of faded blue cloth still adhering to it. Obviously, it had been torn off. Perhaps in a struggle with Alexander . . . or as someone went out through the window—in haste. . . . Only one man had worn such a uniform here tonight. Her hand closed tightly over the button as her mind recoiled from the possibilities it suggested.

"Good heavens! Look at this!" Kemp's horrified exclamation startled her. He was standing before the safe, his blond face grim. The tapestry panel, tucked back, revealed the iron door hanging from its unlatched hinges. On the floor, directly below, lay a wadded bankrun and some scattered papers.

Sondra, dazed with the rapidity of events, could only stare speechlessly at the exposed interior of the safe.

"Burglars; Quick, Sondra look and see whether they got anything of value."

"They couldn't. There are only old records and stu like this—" she picked up a surveyor's map of Stiles Island and looked at the inside door of the safe's inner compartment was still closed. Sondra pushed it open. Inside were a dozen bulky envelopes bound with rubber bands. Kemp knew. Kemp must have. But the robbers didn't bother these at all."

"The probably didn't have time." Kemp peered inside, shaking his head. "What do you make of it, Sondra?"

"I don't—" She checked herself, as memory of the ransacked attic came back to her. "Kemp! I believe someone is searching Echo House for—oh, I don't know what!" Hurriedly she recounted Nelson's story of footsteps in the night, and her own discovery of the rummaged chests.

Kemp listened intently. When she had finished, he inquired, "What does Captain O'Moore think of it?"

"I haven't told him anything about it yet. When it came up, the poor dear had enough to worry about in this new row with the Reynalls."

Kemp nodded. "I see, then these prowlings began only after the arrival of—Mr. . . ." Head bent in thought, he took a few paces up and down the shuttered room, then spoke decisively. "I think you were quite right, not to worry your grandfather needlessly, Sondra. We'll have to inform him about the safe, of course; but, since nothing was taken, I see no reason to spoil his happy evening by telling him of it tonight. I'll look about, have a talk with Alexander when he comes to, and then lay all the facts before the captain tomorrow. How's that, darling?"

Sondra nodded assent, her gaze still fixed in bewilderment on the gaping safe. "It seems so—so fantastic!" she exclaimed. "Who on earth would—"

"I've some ideas about that," Kemp said briskly. "But first, let's see how he did it."

He peered closely at the safe door, scraping a thumbnail along the edge. "Yellow soap. And look here!"

He pulled a short length of fine copper wire from under the wadded bankbills. "Ammunition wire. Hmm-m. . . . A little nitroglycerine around the joint of the safe door to—and the bankbills to muffle the explosion. . . . A tiny spark-coil and a big flashlight would serve very well to set off the charge—at the exact moment when the noise would best be covered by the finale of the music in the next room. By George! Ingenious!"

"Miss Sondra!" They both turned to see Alexander sitting up, dazedly rubbing the side of his head. Sondra was at his side in an instant. "Are you all right, Alexander?"

"I'm okay, but—"

Kemp loomed over the youth, his voice sharp with leashed excitement. "Do you know the man who struck you? Could you see him?"

"No—couldn't see." Alexander was getting an obvious effort to collect his wits. "I think I hear some queer noise in the library, just after Miss Liane's dance begins. I use my pass key and slip in quick, through the door behind the screen, shut the door, so I can switch on lights. Then I see somebody with flashlight, standing by the safe. The flashlight goes out, and—and then he grimes unto—then I go out, too! That's all I know—until I'm here."

CHAPTER EIGHTEEN

The Forest Man came in through the reception room door, closing it after him. "No luck," he announced. "Searched the house, and the grounds; but learned nothing of our prowler, save the manner of his exit —through the window yonder. Rosebush underneath is crushed and there's evidence of a hurry handed there in a heap."

Involuntarily, Sondra's eyes moved to the spot under the window where she had picked up the gold button that was now burning her palm.

"Look at the safe, Winthrop," suggested Kemp.

"I saw it—and smelled it—before I left. Nitroglycerine. You've examined it?"

"Yes. Whoever cracked it was clever. Came prepared to take full advantage of Liane's torch-dance and the explosion of the Venetian Fire."

"Who, besides yourselves, knew all the details of that dance?"

Kemp shrugged. "Half the town, perhaps. I've no idea how many persons Liane told about it."

But into Sondra's mind flashed the name of one person whom Liane undoubtedly had told about it, Jean Reynall. He himself had said so, as they danced together. Her fingers tightened on the button, while she swiftly revolved the incidents following Reynall's appearance at the party: His insistence that she meet him at the banya; his failure to keep that appointment; the library door locked against chance intrusion. And, most damning of all, the button from his uniform. Had he schemed to get her out of the house to—

"Sondra?" The Forest Man broke in on her thoughts. "You're positive there was nothing of value in the safe?"

"Absolutely nothing." But the words were hardly out when she recalled that she had left one thing of value, of great value, to Jean Reynall. The Bates contract. Was it still there?

She longed to know the answer, but shrank from learning it while under the eyes of her two companions.

A second burst of applause from the next room brought them all to startled realization that Liane was completing her encore. "Lord!" gasped Kemp. "They'll be yelling for lights in a minute!"

Alexander rose, grinning. "All right. Let's go."

"Just one thing." Kemp spoke hastily. "We're all agreed that we say nothing about this to anyone, tonight. Right?"

Alexander acquiesced at once. The Forest Man, after a slight hesitation also nodded, and as the three men started toward the drawing-room door, Sondra, her mind on the Bates contract, would have lingered, but Kemp caught her arm.

"You must be present when the lights go up," he said. "All your guests will be wanting to congratulate you on the show."

"That's right, Sondra," the Forest Man agreed, as along the corridor they leave me your key and I'll lock up here."

The lights came on. The guests, still applauding, surged forward to the platform to congratulate Liane. She stood to receive them, smiling, arrogant and savagely beautiful in her war bonnet and girdle of beads. The long, shrill blast of a boat's whistle plunged the room into sudden silence. Another, and then another whistle joined the first, until the waterfront rang to a bedlam of prolonged shrieks. There was a concerted rush to the open windows facing the bay. Someone shouted, "That looks like the Tanya tearing by!"

Then, through the slight, came the foghorn below of Chris Sandvik, casting off."

"The run is on! Five square miles of herring flipping off the entrance to Whale Bay!"

A cheer broke from the men and women, congratulating each other in a view from the windows. "The run! The run is on!" And in a flash the rooms at Echo House became a milling confusion of hoop skirts and flying coat-tails and hasty good-bys.

The house was nearly empty of the throng when Sondra found her grandfather roaring, "Alexander! Where in Tophet is that boy? Sondy! Sondy, come here!"

She ran in to him. "Step lively, Gramps! Get some of the men to carry me down to the float. The Tanya leaves in twenty minutes. Step lively, damn it!"

"But—darling! You're not going out on a herring run, are you? Not cast! You can't—"

"Like fixen I can't! I'm fed bilge-full with this sit-by-the-fire business. I'm going out and see my boys fill their nets. Get a move on, there starring like—"

"If you go, Dynamite O'Moore, I'm going, too," declared Sondra.

"And if you do, Sondra," cried Liane, darting from the window, "I'm going with you."

The captain lifted his eyebrows. "They say a woman's a hoodoo aboard ship on the herring run, I've run. But, by the horn-billed jeezers, with a pair as good-lookin' as you, I'll back Ol' O'Moore out against a hatchful of hoodoos. Get goin', you lazy, good-for-nothin' gals!"

x x x

The Tanya, flagship of the O'Moore herring fleet, waited at the float, her trim seventy-foot length vibrating to the low purr of a throttled engine.

Sondra, on the afterdeck, was savoring the peculiar exhilaration of the moment. This was Alaska. This was home. No other land offered such contrasting ways of life; such stimulus of the senses. Always the offing.

Besides her on the main hatch, flanked by his crutches sat her grandfather; master's cap at a cavalry-cant angle on his white head; pea-jacket buttoned over the uniform he had worn at his birthday party. He was jovially complimentary Liane on her outing costume.

"In beads or blue serge, Dark-and-Devilish, ye're a menace to masculine self-control."

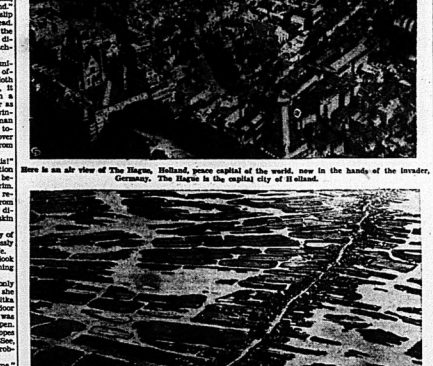
Chris Sandvik leaped aboard, stopped short and glared at the two girls. "Cap'n, you're not taking them with us—on our first trip of the season?"

Liane, smugly flippant, drawled, "Yes, my vegetable love, I'm here. Certainly is!"

Chris ignored her. "Cap'n!" he bleated. "You know a woman's bad luck on a fish-boat. But two women! We might as well drown all the baby flue full of gas and all hands playing with firecrackers."

"Sure, now, skipper," Dynamite's tone was beautifully diplomatic. "It's your ship, and be it far from me to say who shall come aboard. But with meself have down and dinamited, Chris dear, I had a great wish for Sondy, here, to come along and look after me poor old hull."

Chris shoved his cap to the back of his head and eyed his employer suspiciously. "Huh! All right," he grumbled. "But don't blame me," thumb toward Liane. "She goes ashore, Beat it, Miss Bootrin. I'm



Here is an air view of The Hague, Holland, peace capital of the world, now in the hands of the invader, Germany. The Hague is the capital city of Il eiland.



The dikes in Holland have been opened to help check the German advance. This view of the dikes was near The Hague.

C. D. S.
BELLEVILLE PHONE 2000

Sale! SPUN RAYON Prints

- Clever styles — New for 1940
- New Summer Prints in Dots and Florals!
- Colour-fast to washing, Crease-Resisting!
- Straight cut skirts have 2½" hem, zipper plackets!
- All "whites" are detachable!
- Materials, patterns, colours — hand-picked!
- New York Styles — personally selected — specially made up for this exciting sale!

Look at the price! Look at the facts! Then hurry down to see for yourself why this is one of the sale milestones of the season in the Ready-to-Wear Department. Dresses to fresh, so gay, so NEW—you'll want them in threes and fours — for vocation, for town, for cottage! The right merchandise — at the right moment, at the right price!

Sizes 12 to 44 in lot.

$2.98 EACH

A CANADIAN DEPARTMENT STORES





"Dynamite O'Moore, he calls me! And darned if I haven't together. "Oh, Chri-ky-ie!" Liane's voice ran the gamut from last admonishment to tenderest reproach. She clashed her hand. The big fellow, trembling yet shrinking, started casting away, while Liane followed, pleading. "Don't be a pig-eh, Chri? Sure you're grown up into a big, handsome man—but I just want to watch you do it, Chris. I won't bother you—honest." She had him perfect against the turntable and further retreat cut off. "Please, Chris!" Her upturned smile-lure was scarcely a foot from his drawn-back chin. "I'm the cook's pet-eh?"

"J—uh—awh, well! Stay, if you want to." He wrenched himself free, and hulked forward to the pilot house. "But keep clear of me!" he barked back over his shoulder as he disappeared inside.

Liane flipped one hand in an airy wave. "Thanks, laughter they are, and harder they fall. 'And do I love 'em when they're bawling!" Her triumphant laugh was lost in a jangle of engine room bells and the blast of the whistle, as the Tanya, gathering speed, slipped out into the clear darkness of the channel.

x x x

Captain O'Moore had been helped forward to the pilothouse, and the two girls were alone on the dark afterdeck.

Liane, flat on her back across the hatch, lazily flexed cigarette smoke from her rounded lips. "Imagine, Sondy, anyone ever being glad to get over a sea like this, and then neglecting to drop a suitable man into the picture!"

When Sondra made no reply, she went on, slowly and reminiscently. "You know, there's something wild and free and—and primitive about this sort of life. I think I could go for it—in smallish doses. . . . Even to being a fisherman's wife, and the fisherman were a chap like Kemp Starbuck . . . or better still, Jean Reynall. By the way, why wasn't Jean at the party tonight? I thought the Reynalls and the O'Moores had buried the hatchet."

"On the contrary, the Reynalls have now forced us into a fish war. I get boiling mad every time I think of the beforehand way they have acted. First, before shoving up here from the Coast, they slyly get an option on our season's catch. But Dynamite got out of that. Then they raked up our year-old contract with Bates. Jean Reynall knows that Bates contract was meant to apply only to last year's fishing. He admits it. But now, through a technicality in the wording of it, he threatens to sue Dynamite, give him all our catch for the next three weeks. Nice, ethical person."

"Business is business, darling. If Jean has that Bates contract—"

"He hasn't. Whatever it is, he'll never get it, if I can help it. Just now, I've got it locked inside my sweater. Jean Reynall would like nothing better than to lay hands on that contract; and, as you may know, in a fish fight there are no rules of fair play."

"No rules of fair play," repeated Liane, with a laugh. "Well, if you can't, you're at grips. Both sides will be so busy fighting, neither will get any fish."

"The O'Moores will," declared Sondra confidently. "And in the end we'll get the Glory, too. Dynamite never yet lost a fight. And I've had to help him with that one!"

Liane sat up. "So that's where you stand! Sondra, I doubt it. I'll bet you, if Jean hasn't got you already at your stopping beside Scarsby, that I don't know much about gals."

"I have nothing but contempt for Jean Reynall."

"Pop—if true! As for me, if I had anything Jean wanted, he could have it. And if I didn't have it, I'd get it for him. I'm sure you see the difference in our temperaments, darling."

Sondra was silent. Liane came to her feet with the grace of a cat, and stood facing seaward. For out by the low, dim mass of St. Lazaria, the Tanya's lights had been met by the Thlingets.

Liane said, "Kadleen tells me St. Lazaria is putting on a new 'beam' this year. A big, giant-sight that throws a beam of light a hundred miles."

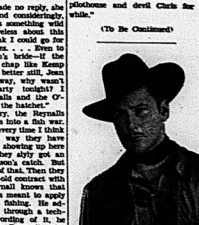
"I've heard of it," Sondra laughed skeptically. "No doubt it's the giant of the old gods, Edgecle that was wrecked off there, a thousand years—"

"Just the same, the Forest Man must take some stock in the story. He was asking Kadleen about it; and he understands all the lights and there lately, looking around."

"If he has, he probably went looking for timber, not ghosts," replied Sondra.

"Timber! On St. Lazaria! Nonsense. There's no more timber on a lot of lava caves and pillars, so Kadleen says. Guess I'll browse into the profession and devil Chris for a while."

(To Be Continued)



Errol Flynn co-starred with Miriam Hopkins in "Virginia City," opening at the romantic western spectacle "Virginia City," at the Bells.

Probabilities

Fresh southeast to southwest wind; partly cloudy today and Thursday with scattered showers or thunderstorms; cooler in southwestern counties on Thursday.

The Ontario Intelligencer

BELLEVILLE, ONTARIO WEDNESDAY, MAY 15, 1940

Temperatures

	Max.	Min.
Today	72	52
Year ago	64.5	47.5

Rainfall—0.11 inches.
Weather—clear.

GERMANS HURLED BACK AT MEUSE

Three Killed By Lightning At Maynooth Near Bancroft

OVERWHELMING ODDS FORCE DUTCH TO CEASE FIRE

Justice Chevrier Declares Canadian Communist Party 'An Illegal Organization'

Judge's Decision Comes After He Sentenced Three Ottawans Convicted of Publishing and Circulating Anti - War Pamphlets

ALL SENT TO PRISON

Ottawa, May 15 (CP)—Communism became beyond the pale of the law throughout Canada today when there was no indication of an immediate roundup of known Communists.

Under the broad power of the Wartime Defence of Canada Regulations, Mr. Justice K. R. E. Chevrier of Ontario Supreme Court declared formally that the Communist Party of Canada was an illegal organization by virtue of Regulation 62 of the regulations.

That regulation provides that, once an organization has in such manner been declared illegal, not only are all persons continuing as members or officers deemed guilty of an offense against the regulations, but anybody advocating or defending the acts, principles and policies of such an organization are also guilty.

Ban Follows Conviction

The ban on Communism followed conviction of three Ottawa men on indictments charging the publication and circulation of anti-war pamphlets tending to prejudice recruiting, cause disaffection and prejudice the safety of the state and the efficient prosecution of the war.

Commissioner S. T. Wood of the Royal Canadian Mounted Police said today he had received no instructions so far to institute a Dominion-

(Continued On Page Eleven)

SWITZERLAND'S MOBILIZATION IS COMPLETED

German Soldiers 'Practice' Along Rhine and Rouse Fears Among Swiss

SWISS POLICE ACTIVE

Berne, Switzerland, May 15 (AP). —Switzerland's mobilization is complete and "all the troops occupy the positions which have been assigned to them," the federal council and high command announced in a joint communique today.

The communique follows

"General mobilization has been completed in the shortest possible time. All the troops occupy the positions which have been assigned to them.

"These positions, on all our frontiers, are held by powerful armed forces."

(This means that the forts on the Italian frontier, which until the recent intensification of the crisis had only skeleton guard, are fully manned).

"Also in the interior of the country large forces assure the security of the country.

(Continued On Page Nine)

TEN PROVINCES OF NETHERLANDS HELD BY NAZIS

General Winkelman, Commander-in-Chief, Orders Dutch Soldiers to Lay Down Arms

UNEQUAL TO TASK

Air Force Not Strong Enough to Give Effective Aid and Army Pierced, Outflanked

Amsterdam, May 15—(AP)—The Netherlands surrendered the way today for German occupation of all but one of her eleven provinces.

Under orders from General Henri Gerard Winkelman, the Commander-in-Chief, the Dutch laid down their arms everywhere but in Zeeland, low-lying island province in the southwest which has, in the Port of Vlissingen-Flushing, one of the main points of sea traffic with Britain.

There was nothing else the Dutch could do after five days of stubborn but foredoomed defence. So the surrender was ordered by the 56-year-old commander, highest governing authority remaining since the flight of the Queen and the government to England two days ago.

(Continued On Page Eleven)

ROOM FOR MORE MEN IN AIR FORCE

London, May 15—(CP)—The Air Ministry today renewed its call for volunteers, saying "There still is room for more men."

Holland Failed to Co-operate With Allies Before Germany Marched Says London Paper

London, May 15—(CP) — The Daily Mail said today that Adolf Hitler's campaign in The Netherlands would never have succeeded if Holland had co-operated with the Allies before Germany marched.

"Once again Hitler has gambled and won," this newspaper said. It continued:

"The enemy's progress has been rapid. The first ways of his murderous thrust is not yet spent. The Allied people must anticipate important withdrawals by their armies, but they should remember that any such retirements will form part of the higher strategy of the Allied campaign.

"Our friends should be encouraged by the change of spirit which has swept this country in the past week. Industrial Britain has taken its coat off, and the task is not enough in the past eight months. Now the time has come to work—in the robust words of Mr. Bevin 'work like hell to beat Hitler.'

"Belgium fights on gallantly," said the Daily Express, "and the decisive battle for Brussels is still to be waged. The thrust towards France, the attack on Sedan, may be a feint to draw off French and British probably wants the Low Countries as bases for attacks on Germany.

"Hitler means to win the war before winter. That is the challenge facing us."

The Daily Herald said:

"We have changed our government and with the change accomplished, a dangerous contentment instantly reappears among a large section of our people.

"You hear faithfully repeated, with many a wise wink and a knowledgeable nod, the sickening doctrine that 'Britain loses every battle but the last.' You read such things you realize that there are among us who still combine the worst attributes of the parrot and the ostrich. You realize that, after all, the 'time is on our side' sedative administered by Chamberlain and Simon has not yet been purged from the public mind.

"We can hope that the administration itself has been cleansed of complacency."

ADMIRALTY DENIES WARSHIP SUNK OR DAMAGED

German Claims 2 Cruisers and One Destroyer Sunk Are Groundless

FALSE NAZI CLAIMS

London, May 15 (CP)—The Admiralty, in contradiction of German claims, announced today that "no British warship has been sunk or put on fire or seriously damaged since the German invasion of the low countries with the exception of the submarine Seal."

The loss of the Seal was announced several days ago.

The Admiralty statement follows:

"Germany continues to pursue the technique of making large and entirely groundless claims of British losses at sea.

"Germany has claimed that yesterday, the 14th, Dutch coast, cruisers and one destroyer were sunk and one cruiser and one 15,000-ton aircraft carrier on fire by bomb, and, an 8,000-ton steamer severely damaged by bombs.

German Claims Untrue

"Since the German invasion of the low countries Germany has claimed that four cruisers and two destroyers have been sunk and two cruisers heavily damaged in Dutch waters.

"Claims to have sunk and seriously damaged other naval units of His Majesty's fleet in Norwegian waters have also been made.

"In fact, no British warship has been sunk, set on fire or seriously damaged since the German invasion of the low countries, with the exception of H.M. submarine Seal. This loss, was announced by the Admiralty. No May 10 and in accordance with the declared policy of announcing all losses.

"Claims of one or serious damage by air attack to transports and merchant ships are equally untrue.

"No mishap has befallen any British transport or supply ship during the Netherlands campaign.

"The German claim to have set fire to a 25,000-ton ship may have its origin in published reports that fires in Rotterdam started on a Dutch liner Statendam, 28,291 tons, which was lying alongside a quay. Nothing is know of any damage to an 8,000-ton ship."

DUTCH FLEET, INTACT, JOINS ALLIED NAVIES

Estimate That 100,000 Dutch Soldiers Were Killed Or Thought by Observers as Too High

'WE SHALL WIN WAR'

All Resources of Holland and Her Empire Placed at Service of Allies

Paris, May 15—(CP-Havas)—E. N. Van Kleffens, Dutch Foreign Minister, today estimated at 100,000 the number of Dutch soldiers killed in the fighting of the last five days.

Casualty losses, he said, were one quarter of the number of men mobilized.

"Some observers believed Van Kleffens, a civilian, may have underestimated the dead. If his figures are accurate, losses were many times lighter than the fatalities in the first Great War, when 25 per cent of wounded soldiers died and 10 dead, were considered exceptionally high for large forces and low ratio of dead to wounded was one to four).

Dutch Fleet Joined Allies

Van Kleffens said Holland's fleet and merchant marine had joined the Allied naval forces.

He said resistance continuing in the coastal province of Zeeland and that troops which escaped into Belgium would enter the Allied armies.

His disclosure of the army's severe losses was part of his government's first review of the campaign which forced capitulation of most of The Netherlands to Nazis.

The Netherlands Foreign Minister arrived here from London last night.

He said that prolongation of operations in Holland was decided against, with "millions of souls threatened with extermination," and that "everyone knows the tenacity of the Dutch. I am convinced we will gain final victory."

Although most of The Netherlands has fallen to the Germans, Van Kleffens said, the Dutch navy and merchant fleet all its resources will be placed at the disposal of the Allies. He said Dutch were volunteering their services throughout the world.

SAYS HONK THE BIRDS

Canberra — (CP) — Too many birds are being killed by motorists on Australian highways, and Chief Inspector F. Lewis of fisheries and game has pointed out, "the slightest touch of the horn will warn the birds."

MRS. GUY LAFEE, TWO CHILDREN KILLED BY BOLT

Her Husband Found Lying Helpless in Bed From Shock of Lightning

FOUND BY LABORER

Sam Williamson Passing Home Early Today, Discovered Appalling Tragedy

Bancroft, May 15 —(Special)— Hearing cries from the home of Guy LaFee, one and one half miles north of Maynooth, Sam Williamson, a laborer on his way to work at seven o'clock this morning, entered the cabin to find, Mrs. LaFee, 32, and her two children, Shirley Angeline, 2 years old, and Barbara Matilda, eight months, dead in bed while the father of the family, Mr. Guy LaFee had been rendered helpless, by a bolt of lightning, which struck near the home and passed through the house during the electrical storm at four o'clock today.

Mr. LaFee asked Mr. Williamson to get a neighbour, Mr. Danford Baumhour, to look after his wife, whom he had been calling from some time without getting an answer. Upon investigation Williamson found the bodies of the wife and children, who had been instantly killed by lightning at the same time, that Mr. LaFee had been injured.

(Continued On Page Eleven)

Nazis Thrown Back With Great Losses By French Troops

Battle of Meuse in Full Progress Along a 150-Mile Front — Casualties, Tiny Footholds, Germans Were Quickly Pocketed by French and Destroyed

DRIVEN INTO RIVER

R.A.F. Co-operates in These Operations and Destroys Two Pontoon Bridges and Permanent Ones — Repeatedly Attacked Tank Concentrations

By AXEL DE HOLSTEIN
(Havas Staff Writer)

Paris, May 15—(CP Havas) — German troops trying to force a passage across the Meuse River at various points from north of Dinant in Belgium to south of Sedan in France have been buried back with enormous losses during the past 12 hours, a French military spokesman said today.

The battle of the Meuse begun yesterday when the main German attack which had caused Luxembourg reached the river, was in full progress today along a 150-mile front.

The heaviest fighting was in the vicinity of Sedan where major forces on land and in the air were engaged.

(Continued On Page Eleven)

Soviet Embassy Surrounded by Belgian Soldiers

London, May 15— (CP)— The Herald said this morning that the Soviet Russian Embassy in Brussels was surrounded by a cordon of Belgian soldiers after Belgian authorities heard that German parachute troops had been seen landing in the Soviet Embassy grounds.

The Herald, which said it got the report from Soviet sources in London went on to say that Ivan Maisky Russian ambassador to Britain, telephoned his colleague in Brussels and then made representations to the Belgian ambassador in London.

The latter was said to have told Maisky he had obtained assurance from the Belgian government the "blackout" would be lifted.

The Russian ambassador in Brussels was said to have denied the alleged reports concerning the German parachute troops.

ALLIES DEVASTATE ARCTIC NORSE PORT OF NARVIK

German Garrison Will be Unable to Hold Out for Any Length of Time

FRENCH LAND TROOPS

Stockholm, May 15 (AP)—The newspaper Tidningen said today that Allied bombardments in the last few days had devastated the Arctic Norse port of Narvik, and that the German garrison could not possibly hold the town much longer.

The Nazi troops were said to have been kept supplied by planes which also have landed reinforcements by parachute. Reports received were equipped with automatic arms although lacking artillery.

The Tidningen's special correspondent said that French troops and tanks had been landed from transports for an assault on the town.

The war office in London announced yesterday that new Allied forces had been landed in Bjerkvik, seven miles north of Narvik.

Air Bases Bombed Nightly

The Swedish newspaper Aftontidningen printed a story from a correspondent in Norway declaring German air bases in the central and southern part of the country were being bombed nightly by the British, which arrived regularly about 11 p.m.

Reports from Sweden's west coast, where German transports have been seen moving through the Skagerrak led to belief here that the Nazis were reinforcing their drive through The Netherlands and Norway by troops removed from Norway.

Norwegian refugees reported that two German transports attempted to land troops at Bekfjord, south of Mo, on Norway's west coast, but one was sunk by British airmen. They landed about 400 men, presumably reinforcements for Narvik.

R. A. F. Bombs Bridges, Depots, Troop Concentrations in Reich

With Big Battle Imminent Pilots and Gunners Confident They Will be Able to Hold Own Against the Germans

REFUGEES FILL ROADS

By DREW MIDDLETON
Associated Press Staff Writer
With the British Expeditionary Force in Belgium, May 15 (AP.)—The German armies moved southwest today toward the tiny triangle of Belgium where the Allied armies are massed to make their stand.

As the big battle of the war approaches imminent, the situation has taken a favorable turn by the arrival of the first Royal Air Force squadrons on German troop concentrations, bridges, depots and railheads far behind the enemy lines in hitherto inviolate territory.

Tommies of the British Expeditionary Force received orders calmly, going about their tasks as if the rumble of German shells and the thunder of Nazi bombers did not exist.

(Continued On Page Eleven)

BRITISHERS RUSH TO ENROL IN THE DEFENCE CORPS

Anthony Eden Makes Appeal for 250,000 Volunteers to Deal With Parachute Troops

MEN OF 16 TO 65

London, May 15 (CP).—War Secretary Anthony Eden last night appealed for enrolments in the newly founded "local defence volunteers" whose main task will be to deal with parachute troops should Germany rain them on Britain from the skies.

"Parachutists and fifth columnists made to deal with the Nazi menace," Mr. Eden said in his broadcast appeal.

The response was prompt. Hundreds rushed to the Caxton Hall area in London, while hundreds in the country-side formed by bicycle and afoot to police stations to enter their names as "parachute police-artists."

The broadcast followed announcement of the creation of the force, whose members will be "minute men"

(Continued On Page Eleven)

Dictators Plan Simultaneous Attack on Switzerland Reported

New York Paper States Mussolini Expects to be Able to Carry Out Coup Without Going to War With Allies

500,000 ON BORDER

London, May 15 —(CP)— The New York Evening News said last night that Adolf Hitler and Premier Mussolini are planning a simultaneous smash on Switzerland from the north and south.

"Probably when he thinks that the reserves of the Allies are held in Belgium Hitler will send in a mass of heavily armed men through Switzerland in an attempt to gain entrance into France round the southern end of the Maginot Line," the newspaper said.

"The Swiss Army is fully mobilized and braced to resist aggression. Its position, however, is complicated by the fact that a German invasion from the north is known to be the signal for an Italian drive from the south.

"Mussolini has placed 500,000 men on the Tyrolean border. It looks as if Mussolini expects to be able to carry out his coup against Switzerland without going at war with the Allies."

40 Dutch Soldiers Held Prisoners By Nazis Killed by Shells of Comrades

By GERAUD JOUVE
(Havas Staff Writer)

London, May 15 —(CP-Havas)— Before leaving Holland aboard a British destroyer Monday night I examined Queen Wilhelmina's palace at The Hague, where I saw the wreckage of fifteen German bombers in pursuit planes. Inside the hangar were others, some of them unidentifiable.

The Germans captured the airport on May 10, and at once started training parachutists and planes onto the field. Dutch pursuit planes and anti-aircraft battery took a murderous toll, but the Germans were evidently under orders to effect the capture at all costs, and kept coming until the defenders finally ran out of ammunition.

The Germans were in full possession of the field when I visited it. Dutch reinforcements came up and reoccupied the field after terrible fighting.

Inside the main hangar, where the best planes were stored, the Nazis had placed their prisoners. Dutch artillery blasted the hangar during the battle. I saw the results afterwards. Forty bodies, mostly those of Dutch soldiers killed by shells fired by their comrades in arms.

Some of the German planes in the hangar escaped damage and the Hollanders took them over when they recaptured the aerodrome. On the field I saw several Nazi craft whose crews had been killed by machine gun fire directed at their compatriots.

I examined the Nazis' gear. They had come prepared for almost anything. They had brought with them tents, arms, ammunition, huge stocks of ammunition and provisions and many scooters.

The officers all had their dress uniforms along—to be donned for the triumphant march into The Hague.

I saw two parachutists brought into The Hague. They were between 18 and 20 years old. They told how they had sat on the floor of their plane and had been automatically dumped out when the door pilot gave the signal.

In the night sky I saw the red glare from the fires burning at Rotterdam, where 4,000 persons were reported to have perished.

I was told that just before German-born Prince Bernhard fled to Britain with Crown Princess Juliana and her children, his daughters, he took a pcabot at a parachutist with a sub-machine gun from a wood outside The Hague.

Why The Weather?

By Major A. H. Thiessen
Science Service Meteorologist

Sun and weather! It is often said that the sun is the source of our weather. This is so, weather being simply a manifestation of solar energy. But this earth, after receiving this energy, does certain things with it. It absorbs some and reflects some both sideways and reflection take place as soon as the sun's rays strike the upper limit of the atmosphere. The air and clouds and the earth's surface all absorb some and reflect some. The greatest absorption is at the earth's surface, where the absorption causes many direct chemical action, such as changes in plant life, and photographic effects.

Ingenious Method Used by Undergrad To Woo His Beloved, a Barmaid

Oxford, England, May 15—(CP Cable)—A 20th century romeo yesterday decided to use 20th century methods to woo his beloved, a bar maid.

David Burdett, Oxford undergrad, hired two sandwich men to act as pickets.

They trundled up and down in front of the bar. Their signs read "unfair to David."

David, romantically attired in black velvet smoking jacket and dress trousers, with an orchid flanked by a lily and bluebell in his buttonhole, carried on his share of the campaign by chanting a love song.

Juliet apparently did not resist. She glanced at the activities outside her window and vanished.

'ESCAPED NAZIS

Berne, Switzerland — (CP) — Pierre Lardi, 16, would have died under 10 feet of ice and snow from an avalanche had he not landed with it on a railway track where the train crew, digging through, found him alive.

Coming Events

WEEKLY BINGO KNIGHTS OF Columbus Club rooms, Thursday, 8.15. Admission 25c for 20 games. Door prize.

RESERVE THURSDAY, MAY 16. In shop at The Country Store, Oddfellows' Hall 3-5. Tea served 10c. Auspices Minerva Chapter O.E.S. a15-m15

CITY AND DISTRICT NEWS

THUNDER STORM VISITS THIS DISTRICT

The first thunder storm of the season visited the Belleville district over the night with several rumbles being heard shortly after the supper hour as a heavy storm blew in from the south and southwest. No lightning accompanied these first few rumbles however, but at four o'clock this morning the storm returned with thunder and lightning flashes very much in evidence. Rain also fell during the storm this morning but although it was only a good shower it will be welcomed by farmers as rain is needed to give the seeding and grass a good start.

ACCIDENTAL DEATH IS JURY'S VERDICT

A five man jury assembled at Campbellford found that Mr. Harry Campbell, who was found dead last Thursday on a cultivated in a field at his home five miles east of that town, came to his death accidentally. The autopsy was performed by Dr. Peacock of Colborne and it was found that the skull had been fractured, but that death had come from a cerebral hemorrhage, caused probably when he struck the frame of the cultivator.

Mrs. Campbell was able to throw some enlightenment on the probable cause of the accident when she declared that her husband had not been in good health for several years and had complained of not feeling well the previous day. She suggested that her husband had had a weak spell and had collapsed as he stood behind the cultivator.

SWIMMING SEASON IN CITY OPENS

The swimming season at the Victoria Park was officially opened yesterday afternoon when the young lads were seen disporting themselves from off the diving raft at the end of the park. Although it seems rather early for bathing in the waters of the bay and undoubtedly it was a bit chilly for the lads, they showed their grit and when questioned, reported that the water was "fine."

MUCH COAL ARRIVING AT PORT ANNE DOCK

The dock at Point Anne is a busy place these days with the Canada Cement Company's steamer "Consol Carrier" as well as the steamed "Cadwell" making regular trips between American shipping points on Lake Ontario and the docks at Point Anne loaded with coal for use in the Company's huge kilns. Already the two boats have made trips each and will continue their operations until the company's supply of coal is considered adequate. On each trip the boats transport approximately 3,000 tons of coal from Lake Ontario points with more American coal being imported this year than formerly.

HOTELS OF THE CITY CROWDED TO CAPACITY

Due to the sharp upward swing in commercial activities during the past two months, hotels of the city have been taxed to room capacity, it was authoritatively reported this morning.

Commenting on this fact, a prominent commercial traveller told newspapermen in the Queen's Hotel last night, that the majority of veteran travellers have had to resort to reservations in order to secure accommodation.

"War orders, and the general upturn in Spring business is responsible", he said. "This year, if present indications are right, will see the greatest boom in commercial travelling. Ontario has known in the past few months a flood of business, and the whole province, but in Western Ontario, it is practically impossible to get a hotel accommodation unless it is arranged for ahead."

19 MARRIAGE LICENCES ISSUED IN APRIL

With the merry marriage month of June in the offing, young Dan Cupid loosed but few shafts during the month of April, only nine, the couples getting down to the altar in the altar, according to vital statistics released today by the City Hall officials.

Deaths totalled thirty-one, while 25 new home arrivals blessed the homes of city residents.

SENTENCED TO SERVE 3 MONTHS IN JAIL

Carman R. Waldon, Prince Edward County Indian youth, was sentenced to serve three months in the county jail by Magistrate C. H. Butler, K.C., in Trenton police court yesterday after being convicted on two counts of stealing bicycles.

Waldon pleaded guilty to the theft of two bicycles when the charges were read by Crown Attorney B. C. Donnan, K.C., who conducted the prosecution during the afternoon session of the court. Several minor L.C.A. cases concluded the proceedings.

POLICE WARN AGAINST OVERNIGHT PARKING

City police today issued warnings to delinquent motorists, as they local or otherwise, regarding the practice of all night parking on the streets of Belleville, especially in the downtown area. This practice is against the regulations and must be discontinued.

"The downtown streets are flushing Front and Bridge Streets during the early morning hours in an effort to keep the city streets clean. One morning recently over 100 motor vehicles were left parked on the streets in the downtown area, thus impeding the progress of the street flushing. Commencing tonight motor vehicles left parked downtown for an excess period of time will find police stickers on their windshields and prosecution will follow," warned Chief Kidd today.

LARGE LUNGE FAILS VICTIM TO SPEAR

A muskinonge said to weigh fifty pounds, one of the main tourist attractions of the village of Colebrook, has fallen victim to the depredations of poachers, according to a report from Peterboro today.

The big fellow was speared in a creek near the village, which swarms with suckers, and up which muskies occasionally work their way to spawn.

The fish is believed to be the one described last year as "being as long as a railroad tie" and seen spawning in the village. This monster has been seen several times and residents of the village are now notified friends and relatives from other parts who come in droves to watch the big fellow.

The fish "obituary" came to light when a traveller, passing in the village, learned that a native was boasting of his prowess and capture of the big fish.

FIRE TRUCKS GET NEW COAT OF PAINT

Keeping abreast of the "clean-up, paint-up" campaign that is evident throughout the city, the equipment of the Belleville Fire Department is being prepared for a bright new coat of paint. The hook and ladder truck has been undergoing a thorough overhauling at the hands of the firemen and is now ready for the paint crew who will follow up the sanders.

The lettering which is to adorn the truck when completed is causing some of the firemen a little worry but one of the lads claim he is an artist of no mean ability, so the balance of the force is patiently awaiting more tangible proof of his claims.

BOX OF MATCHES BURSTS INTO FLAMES

The polite gentleman who apparently had been taught by friend wife not to throw his matches on the floor nearly met with an accident in a Front Street department store yesterday afternoon, not to mention the harm he might present, when he remembered his home instruction.

Engrossed in a conversation with a friend in an aisle of the store, he extracted a box of matches from his pocket and lighted a cigarette. Apparently interested in that particular part of the talk, he absentmindedly or through force of habit, placed the match back in the box. But he had omitted to blow it out, and suddenly the entire box exploded in a flash of flame.

Fortunately the flaming box away in his excitement, plus the pain of a pair of scorched fingers, he hurled the flaming box on a nearby counter, but the presence of mind of a lady clerk averted what might have been loss to the merchandise.

DOGS RUMMAGE IN GARBAGE PAILS

A pack of dogs ravaged the contents of garbage pails and left the contents strewn along West Bridge Street early today, residents of that district complained to police this morning. Police Constable Bell had been left for collection when four or five large dogs were seen rummaging from pail to pail, apparently strewing the contents about the streets. City police later ascertained the addresses of the owners of the canine responsible and ordered the respective owners to keep their dogs confined.

No arrests were necessary in Belleville during the past twenty-four hours, however, it is stated that a block available for the eleven tranquients, who sought shelter from last night's thunder storm.

WORKMEN REPAIR CONCRETE OF DOCK

The war and fear of many years service has given way before facing on the south side of the Government Dock and this morning employees of the Belleville Construction Company were breaking away the concrete which has become cracked, preparatory to the placing of new curbing. Continued wear has attacked the cement all along the one side of the dock and the entire south side will have to be replaced.

Kinsmen to Supply Special Wheels, Axles On Kid-Kars in Derby

Groundwork of final plans for their annual Soap-box Derby to be held here on Thursday, July 8th, was laid by members of the Belleville Kinsmen Club at a special meeting held in the Queen's Hotel last night.

Decision to supply each entrant with specially made wheels and axles, which will become the property of the competing youths after the race was made. The entrants however, must guarantee that they will construct a car to be completed within a few days of the race or forfeiture of the wheels and axle will result.

The clubmen also decided to adhere rigidly to rules and regulations as set down by the Chief Derby Committee of Akron, Ohio, insofar as construction of cars is concerned. Strict adherence to the rule that all entries must be hand-made by the entrants will be observed, and no machines made in factories or supplied by boys built by adult mechanics will be immediately disqualified.

Entries have been limited to seventy-five, and each car will carry the name of one of its sponsors. Erection of seating accommodation was vetoed after discussion, it being felt that revenue derived would not recompense breakage and labor involved.

A general meeting of all entrants will be held in the city in the near future where all details, rules, regulations, etc., will be explained to derby officials. Kinsmen committee chairmen reported satisfaction with the response and enthusiasm already being shown by the potential ready being shown by the potential Komadas district where he lived for 32 years. In 1914 Mr. and Mrs. Gibson moved to Tweed and later settled on a place south of that town. During the past few years Mr. and Mrs. Gibson, each trying to take the blame and pay damages.

DON'T CHASE RAINBOWS
OUR FAMOUS USED CAR GUARANTEE
and
OUR CAREFUL RECONDITIONING
IS YOUR ASSURANCE
OF THE
BEST DEAL IN TOWN
BEFORE YOU BUY A CAR INVESTIGATE
YOU ARE CERTAIN OF SATISFACTION
WHEN YOU COME TO J. B. BOYCE'S
63
CARS TO CHOOSE FROM.
IF YOU DON'T SEE WHAT YOU WANT — ASK FOR IT — WE HAVE IT!

OLDSMOBILE '35-6 CUSTOM COUPE
Has knee-action, speaks of the personal palatability recommended. It is trimmed in "TOP SOLED STEEL" with "TOP SOLED" side slabbing. Has radio, heater, spotlight and many other current model features. Beautiful finish in Jet Black. Immaculate upholstery of quality leather. An actual investment at $00.00

PONTIAC '38 COACH
With sweeping bodylines and rich original trim. Has the BUILT IN TRUNK—Long distance Delux Radio, soft, sleek, durable upholstery. Special tires. Solid steel turret top. Exceptional value at $00.00.

CHEVROLET '38 SPECIAL SEDAN
Original flashing finish in the beautiful TWO TONE DUCO. HYDRAULIC BRAKES. Scientifically ventilated conditioned. Beautiful handsome grain leather upholstery. Has every detail of quality distinctive car for only $00.00.

CHEVROLET '36 DELUXE COACH
Thoroughly checked and reconditioned. Has the EXCELLENT CARE it has had. Powerful, economical 6 cylinder motor. Solid steel turret top. Perfect tires. Has the BUILT IN TRUNK. Beautiful finish throughout inside. Offers everything from low priced cars. Solid steel turret top. Exceptional value at $00.00.

Open Every Evening to Serve You
Belleville Motor Car
COMPANY LIMITED
A. C. REYNOLDS, Manager.
PONTIAC, McLAUGHLIN-BUICK, G. M. C. TRUCKS
SALES and SERVICE
Cor. Coleman and Bridge Streets

CIRCUS IS COMING TO TOWN!
GARDEN BROS. MAMMOTH 3 RING CIRCUS
BELLEVILLE HUME ARENA
PERFORMANCES
TWICE DAILY 2.30 & 8.30
MAY
27 - 28 - 29
Not a Midway but a real 3 Ring Indoor Circus with Elephants, Lions, Bears, Horses, Ponies and Thrilling Circus Stars from Every Part of the World.
First Gigantic Circus Ever to Exhibit in Canada at These
LOW PRICES
GENERAL ADMISSION SEATS 50c — Children 25c.
RESERVED SEATS 75c and 1.00. Children 50c
BOOK YOUR SEATS NOW at Bill Cook's Cigar Store Belleville Phone 1500

GEEN'S Bucha-Juniper Kidney Pills Give Quick Relief 25 Cents
MODESS
SANITARY NAPKINS
Modess Modess
Soft-er! Safer!
12 in box 23¢
30 in box 49¢
48 in box 73¢
MODESS BELTS 25¢
Geen's Corn Remedy Will Fix That Corn 25 Cents
GEEN'S
I. D. A. DRUG STORE
Phone 111 Prompt Delivery

DAILY ..... 2.30: 7.10: 9.10 P.M.
ENDS TONIGHT
PAT O'BRIEN RUTH TERRY EDWARD ARNOLD in
"Slightly Honorable"
ADDED COMEDY SCREAM
BERT TURPIN and the MACK BENNETT BATHING BEAUTIES
"Small Town Idol"
Latest Fox News Events.
AIR CONDITIONED McCARTHY
THE SHOW PLACE OF BELLEVILLE. FREE PARKING SERVICE.
Also on
Tomorrow - Fri. - Sat.
TWO BIG LAUGH HITS
THE HIGGINS FAMILY
and
"THE COVERED TRAILER"
also on
Weaver Bros. and Elviry in
"IN OLD MISSOURI"
COMING NEXT MONDAY - - "DARK RAPTURE"

PALM READING
Palm, Crystal and Cards by PROF. CYRILLE reading, Sittings by appointment this week. All questions answered. Everything is confidential. Moved to 211 COLE. MAN STREET
MB-1m

Quality Used Cars
'38 PONTIAC OPERA COUPE.
'38 OLDSMOBILE SEDAN.
'37 CHEVROLET MASTER SEDAN.
'36 OLDSMOBILE DELUXE SEDAN. Brand New Set of Goodyear Tires.
'28 DESOTO SPECIAL COUPE.
Many Others to Choose from
Belleville Motor Car
COMPANY LIMITED
A. C. REYNOLDS, Manager.
PONTIAC, McLAUGHLIN-BUICK, G. M. C. TRUCKS
SALES and SERVICE
Cor. Coleman and Bridge Streets

FOTO-NITE TO-NIGHT
CAPITOL
$140.00
CASH OFFER
— ON THE SCREEN —
"THE DEVIL IS DRIVING"
"Heaven with a Barbed Wire Fence".
9.00 P. M.

TOMORROW—2 GREAT HITS
THE ROMANCE of Mary Turner!
THE DRAMA of a Grilled 3rd Degree!
THE THRILL of the "Eleventh Hour"!
A woman's soul laid bare . . . A Sheriff's walking death . . . Love and revenge!
THUNDERING GUNS lay down the law in this thrill-packed drama of strong men and mighty deeds!
Zane Grey's
THE LIGHT OF WESTERN STARS
WITHIN THE LAW
with
VICTOR JORY • RUSSELL HAYDEN • JO ANN SAYERS
ROBERT KENT, Jr. • BETTY ROGERS
J. FARRELL MacDONALD
WITH RUTH DWYER TOM NEAL - PAUL KELLY - WILLIAM GARGAN
ALSO CARTOON - 4th. CHAP. "THE PHANTOM CREEPS"

REV. E. C. CURRIE DIES AT AGE 76
Formerly Minister of John St. Presbyterian Church, in Belleville
Cremore, May 15—Rev. Edward Charles Currie, for forty-three years in the active ministry of the Presbyterian Church in Canada, and for nearly seven years minister at Cremore, died today in his seventy-seventh year.
Born at Newton, Que., he was the son of the late Rev. Archibald Currie, Presbyterian minister. He received his early education in the schools at Brock, Sonya, Oakwood and Port Perry, Ont. Following his matriculation at Newmarket High School, he entered Queen's University, graduating in 1894. During the same year he was ordained and accepted a call to Detail Presbyterian Church. Other pastorates included Port Perry, Richmond Hill and Thornhill; John Street Church, Belleville; Hawkesbury, Lindsay, Omemee, Marie and Cremore. He had been retired one year.
He was a member of the Masonic Order and the I.O.O.F.
Mr. Currie was twice married, and is survived by his second wife, Mildred Godfrey, and by seven children, Mrs. Gordon Ross and Edward Currie, Port Hope; Mrs. George Bailey, Maple, Ont.; Mrs. Leonard Wilson, Charles O. and Arthur Currie, Toronto; one brother and three sisters.

3-Ring Indoor Circus Coming to Hume Arena
Belleville and vicinity is to have the opportunity of witnessing a real big 3-Ring Indoor Circus, which is being staged at the Hume Arena for three days and nights, starting last week in May.
In the past, only the larger cities have been able to see an attraction of this magnitude staged in an Arena. And so the Garden Bros. bring their 3-ring circus to the enjoyment of all who wish to see it. It will be exhibited in a huge tent at the Coliseum in Toronto, with its elephants, lions, performing bears, horses, dogs, ponies, and monkeys,—thrilling aerial trapeze artists, arena thrill acts, funny clowns, tight rope and wire walkers, and of course a host of funny clowns! And no circus is complete without the pink lemonade balloons and peanuts! Everything that the 'big-top' circuses have will be in the Hume Arena. Acts that have been featured with Ringling Bros. and other famous circuses are some of the features of Garden Bros. Circus.
The price of admission asked is the lowest that any circus of this size has been asked, and there is no reason for staying 3 days, so that everyone may have a chance to see it.

Boat Owners Ready For Boating Season
Proof that the boating season has once more arrived, a count of the large number of pleasure craft in the harbor yesterday afternoon revealed that fourteen boat-owners and yachtsmen had their boats berthed in the harbor after a winter of idleness. The build of the craft ran all the way from small sailing skiffs to large cruising and fishing tugs, and glittering in the sunlight, they presented a most attractive appearance. According to Mr. Bert Hall, caretaker at the Belleville Yacht Club, there has as yet been little activity on the part of the club members toward placing their craft in their boat-ing races of the season which are scheduled for the month of June. A great many of the larger craft are still on the dock but the call of the open water has probably left among the owners with the thought of getting their craft out and giving the hulls a coat of paint before launching, and a number of the boat-owners take their crafts home for the winter months and their last trip will probably be made until shortly before the races start.

Over Seventy Years Of Married Life Broken by Death
Seventy years of married companionship was interrupted by the Grim Reaper over the week-end when death claimed John Gibson, husband and father of a pioneer Hastings county family. Had Mr. Gibson lived, he and Mrs. Gibson would have celebrated the 71st. anniversary of their wedding on June 3.
The deceased was born in the township of Tyendinaga in 1849 and was married to Miss Jane Armstrong on June 3, 1870. Mr. and Mrs. Gibson moved to Tweed and later settled on a place south of that town. During the past few years Mr. and Mrs. Gibson, each trying to take the blame and pay damages.

Huntingdon Twp. Softball Loop Is Organized
Four-teams were admitted into the Huntingdon Rural Softball League at a Trenton last evening as softball representatives of the township met for their annual organization meeting. Mr. Henry Hubbard was elected president and Mr. Lorne Hagerman was chosen as secretary-treasurer for the season's activities which will begin on May 24th.
Teams representing Ivanhoe, White Lake, Fuller and Minto will play a double schedule, giving each team six games at home and six away. The schedule calls for the opening of the season on the 24th of May with the regular scheduled games ending on the 4th. of July when a playoff series will be arranged. Here below is the complete schedule:
May 24—Ivanhoe at White Lake; Minto at Fuller.
May 31—White Lake at Minto; Fuller at Ivanhoe.
June 4—Fuller at White Lake; Minto at Ivanhoe.
June 7—Ivanhoe at Minto; White Lake at Fuller.
June 11—Ivanhoe at Fuller; Minto at White Lake.
June 14—Fuller at Minto; White Lake at Ivanhoe.
June 18—Ivanhoe at White Lake; Minto at Fuller.
June 21—White Lake at Minto; Fuller at Ivanhoe.
June 25—Fuller at White Lake; Minto at Ivanhoe.
June 28—Ivanhoe at Minto; White Lake at Fuller.
July 2—Minto at White Lake; Ivanhoe at Fuller.
July 5—Fuller at Minto; White Lake at Ivanhoe.

Mrs. Grant Morden Weds South African, Member of P.P.C.L.I.
London, May 15—(CP Cable)—Mrs. Pyrie Gordon, widow of Lieut.-Colonel Grant Morden and a daughter of the late Mr. and Mrs. Charles Hope Adam, Acta Ala home



For Coupons from COMFORT Soap. To get Free 1940 Catalogue of 152 Free Gifts for all the family, write: Comfort Soap, Dept.: D-18, Montreal. Postage Free

Eldorado

Eldorado — Mr. and Mrs. Beryl Carman and children were callers at the home of Mr. and Mrs. E. A. Sirebe on Thursday evening.

Mr. and Mrs. N. Wartman, of Cooper, also Mrs. John Fitzgerald called on Mr. William Holmes on Thursday.

Mr. and Mrs. Albert Hartley are spending a week visiting relatives at Prince Edward and Yorker.

Born to Mr. and Mrs. Elgin Post on Monday, May 6th, 1940, a son.

Born to Mr. and Mrs. Delos Fox on Friday, May 3rd, 1940, a son.

Mr. and Mrs. N. Wartman, of Cooper, were the tea hour guests of Mrs. John Fitzgerald on Thursday.

Mrs. Kenneth Holmes and Joan spent a couple of days this week at the home of Mr. Wm. Holmes.

Mrs. Earl Armstrong of Madoc is spending a few days this week with her parents, Mr. and Mrs. Kenneth Arkel.

The Eldorado and Union Young People held their first ball game of the season on Thursday evening in Mr. Kenneth Robinson's field. There were fifteen young people in attendance.

The Rupert, English and Blakely schools combined and went as a group to George Mount and spent Arbour Day as a picnic. Games, paper chase and ball game were enjoyed.

Refreshments took the form of a marshmallow roast. The day being ideal a large number of adults attended as well as the children and all enjoyed the outing very much.

Miss K. Pringle, of Union, was the week end guest of her aunt Mrs. Fred Campbell.

Mr. Fred Weir and Reg. Yates spent Sunday with Mr. Walter Moran at the home of Mr. Albert Harvey.

Mr. and Mrs. Albert Mackenzie of Deloro spent the dinner hour on Saturday with the latter's sister Mrs. Fred Chambers.

Mr. Thomas Plane of the Plane Settlement, spent a few days last week in this community.

Mr. Elmer Wannamaker left last week for Napanee where he has secured work.

Mr. James Hunter, jr., spent a couple of days in Belleville last week.

Mr. and Mrs. Barber and Mr. Ruthledge, of Bancroft, visited Mr. and Mrs. Ralph Armstrong last week.

Mrs. Bert Simpson was the guest Mrs. Norman Griffin on Wednesday.

Mr. and Mrs. Walter Conley spent Sunday with friends in Stirling.

Mr. and Mrs. Shapley, of Peterboro, and Mr. Bert Downey, of Ivanhoe, were Sunday guests at the home of Mr. and Mrs. Harris.

Mr. and Mrs. Denike, of Belleville, spent the week end with the latter's parents, Mr. and Mrs. Oscar Wannamaker.

Mr. Roy McAdam left on Monday for St. Catharines.

Mr. and Mrs. I. Sexsmith, of Bancroft, were callers in town on Monday evening.

Madoc Township Red Cross Society

A meeting was held in the Eldorado town hall on Monday of Madoc Township Red Cross Society. The following articles have been shipped to Red Cross headquarters; 28 pairs of socks, 66 pairs wristlets, 6 pairs bed socks (men's); 7 hot water bottle covers; 27 scarfs; 17 pairs children's mits; 1 quilt; 18 shirts (children's); 13 pairs baby stockings; 24 slips (child's); 24 pairs bloomers (child's).

Mrs. E. A. Sirebe was appointed to take charge of packing with Mrs. Leslie Robinson as assistant. Thirty pounds more of yarn will be purchased for knitting.

Rev. and Mrs. Winters, of Madoc, called at the home of Mr. and Mrs. Alfred Parnell one day last week.

Mrs. Bird of Madoc, spent last week at the home of Mr. and Mrs. Ralph Empey.

Misses Phyllis and June Sirebe, and Irene Wilson were callers at the home of Mrs. John Fitzgerald on Friday evening.

Miss Irene Wilson, also Mrs. C. Clarke and Betty called on Mrs. John Fitzgerald on Monday evening.

Mr. and Mrs. James S. Fox spent Sunday afternoon at the home of Mr. and Mrs. Wesley Fox of Thomasburg.

Mr. and Mrs. E. A. Sirebe and family spent Sunday at the home of Mrs Sirebe's parents, Mr. and Mrs. A. Bronson of Springbrook.

Mrs. Ben Wart and Mr. Norman Gay, of Ivanhoe, were callers in town on Monday.

Mr. and Mrs. E. A. Sirebe, Mr. and Mrs. Frank Reynolds and Mrs. Arthur McCreary attended a Red Cross meeting in Belleville on Monday evening.

Mr. and Mrs. Kenneth Holmes and Joan spent the week end with Mr. and Mrs. John Holmes of Anson.

Mr. John Thompson who is attending Pretoview Normal spent the week end with his parents, Mr. and Mrs. Charles Thompson.

A number from here attended Parents' Night and open Literary put on by the staff and pupils of the Madoc high school in Madoc on Friday evening.

'SALADA' presents "VICTORIA THE QUEEN" Tonight 8 o'clock CFRB

AIDING CIVILIAN VICTIMS OF AIR RAID



Members of a French military ambulance corps are shown carrying a casualty from one of the bombings in Nancy after the German aerial bombardment that killed at least 18 persons. The raid was staged coincidentally with raids on other French cities and the German blitzkrieg attack on Holland, Belgium and Luxembourg.

Britain Purchases 200 Trawlers, Lakeboats And Freighters in U. S.

New York, May 15—(CP)— The Daily News said today that "possibly the largest ship's shipping deal" in United States history has been completed with the purchase by Great Britain of more than 200 American trawlers, lakeboats and outdated freighters.

Agents for the British Ministry of Shipping will apply immediately to the U.S. Maritime Commission for formal approval, the newspaper added.

The flotilla will make the Atlantic voyage under the direction of a group of old Singapore pilots and retired ship officers, sent here from England, the News said.

It was said the boats were bought to relieve the strain on other vessels now transporting munitions and supplies to French Channel ports.

Hamilton City Council Asks Sweeping Law

Hamilton, Ont., May 15—(CP)— City Council in a resolution last night asked that the Federal Government enact protective legislation to disfranchise persons convicted of subversive activities. The Ontario Government was requested to introduce legislation disqualifying such persons from holding any public office.

"This must go through," said Mayor William Morrison, in speaking of the resolution before it passed. The resolution was sponsored by Controller A. H. Frame and Controller Donald C. Ross.

The meeting was climaxed by a notice of motion from Ald. R. B. Evans that resignation of Ald. Harry Hunter as a member of City Council be requested. Evans's notice of motion filed by Evans provided that City Council offer a reward of $50 to each person, who first supplies information leading to the arrest and conviction of each person in Hamilton on charges of activities contrary to the existing law in Canada.

No reason for the resignation notice of motion was given, however, it is that Ald. Hunter was called a "Red" by the Mayor.

Controller Sam Lawrence, who said he was a Socialist, and three aldermen, Hunter, Roy Alsopp and Robert Thofnberry, voted against adoption of the resolution, charging the move was over-hasty, ing nowers and threatened the Freedom of Political forces were fighting to safeguard.

CANADIAN GUNS BLASTED SIEGE MAFEKING, 1900

Relief of Stricken Town Revealed Location of Dominions "Lost Gunners" 40 Years Ago

(By The Canadian Press)

Forty years ago Canada was speculating on the fate of its "lost gunners", unheard of for five years in the height of the South African War, 1899-1902. On May 16, 1900, the missing unit, "C" Battery, Canadian Field Artillery, emerged from the Kalahari Desert, Bechuanaland, and sealed the historic Relief of Mafeking with a telling cannonade. The relieving force marched into the town early next morning.

Then as now in the Second Great War the solid guardians of British War office strategy were reporting nothing more than they could help that would give "aid and comfort" to the enemy. There were lots of rumors about the battery, which was part of Canada's second contingent to the Anglo-Boer conflict, down at the other end of the Eastern hemisphere.

Perhaps the most logical story at the time had "C" Battery wiped out in one of the sanguinary engagements marking British reverses in the first few months of the war. Another rumor marooned the Canadian unit on a cannibal island in the Indian ocean after the sinking of their transport off Madagascar. Some armchair generals maintained the Canadians had been transferred to China where John Bull had other irons in the fire—helping to suppress the Boxer rebellion.

Long Way Round

The truth was the Canadian battery was an instrument of British diplomacy and military strategy in turning the war in South Africa to a triumph of British arms. For seven months the frontier town of Mafeking, on the Cape-Transvaal border was surrounded by a large and determined force of Boer troops, well-armed and well-fed, making one of their last stands against the British.

Defending the town was the redoubtable Lt.-Colonel R. S. S. Baden-Powell with a British force of irregulars, including a detachment of the Protectorate Regiment, some police, the civic guard and so on—about 1 000 men all told. Their "artillery" amounted to a couple of antiquated "seven-pounders". The military and civilian population of the place was reduced speedily to eating horseflesh and improvising its water supply.

The situation was desperate and the British force of Imperials and colonial troops attempting to relieve the besiegered town was without modern artillery. Guns were an imperative need and it was impossible at that time to get them from the main theatre of war south and east. That's where British diplomacy came in. Permission was obtained from neutral Portugal for passage of a force through Portuguese East Africa. Military strategy followed with quiet transshipment of the Canadian battery and a contingent of Australian mounted infantry from Cape Town to Portugal's Beira, 800 miles up the African-East coast. Then came 800 miles through fever-stricken and locust-clouded jungle and desert by rail and road trek to the north of Mafeking, rear of the enemy lines.

"The guns (C Battery) were rushed by hand into a nearly field and the battery got its first taste of the war by shell bursting right in front of it," says the "Military History of Canada", describing the action of May 16, 1900, (Thirty (the Canadians) were subjected to an enfilading fire from the koppoms and rifles . . . They soon located the Boer guns and had the satisfaction of seeing the enemy fleeing from their position".

The action so far as it involved the Canadian gunners, lasted three hours when the besieging army was forced from its position and a "complete victory had been won". To use the words of Lord Roberts the commander-in-chief, the battery did "essential work" in the Relief of Mafeking "after a march of incredible rapidity". A Canadian historian remarks "The victory was worth the 10,020 miles it (the battery) had taken by land and sea".

Tension Relieved

Far greater wars have shaken the British Empire since South Africa, 1899-1902, but no individual engagement has held so long the Empire's spotlight as the Siege of Mafeking. For seven months it was in the news headlines and at times scarcely in the United Kingdom especially was at high pitch over the situation. Britain's preoccupation on the relief of the stricken midwinter African town was to the years given stirring theme to screen and story.

Baden-Powell was the hero of the hour but his fame now endures chiefly for the Boy Scout movement achievement—the founding and leadership of the Boy Scouts and Girl Guide movements. As Lt.-General Lord Robert Baden-Powell of Gilwell he celebrated his 83rd birthday Feb. 22 last. The Boy Scouts list is a memento of the Siege of Mafeking—"BP" wore its counterpart when his name was on everybody's lips.

In Canada there was additional cause for gratitude when news of the May 17-18, 1900, of the Relief of Mafeking. They had found her "lost gunners".



Have you entered this week's "WHAT IS HE SAYING" CONTEST? WIN A 1940 CHEVROLET Or one of 200 RCA VICTOR "Little Nipper" RADIOS!

Don't delay! Buy a "Pepsi-Cola" 6-Bottle Carton and get this week's Contest Entry Blank. Write a simple sentence to fit the cartoon and mail it, together with yellow handle flap from carton, to "Pepsi-Cola" Carton Contest, Box 370, Station B Post Office, Montreal, Que. Entries for this week's contest must be postmarked before midnight next Saturday. Enter TODAY!

"Pepsi-Cola" is the registered trade mark in Canada of the Pepsi-Cola Company of Canada, Limited.

BUY THIS CARTON Pepsi-Cola

Next Month May Decide Victor in War States Lord Lothian

New York, May 15 (CP)—The Marquess of Lothian, British Ambassador to the United States, predicted that the next month of fighting may determine the course of the war.

"The next thirty days may determine whether there is to be any effective barrier left to the domination of all Europe, Asia and Africa by the dictatorships, leaving America isolated and alone to chammon a free way of life, or whether Hitler's method of conquest by violence and fraud receives its first serious check, and mankind, though the struggle will be far from over, begins to breathe more freely again," he said.

Lord Lothian addressed the English Speaking Union.

Artistic's Stupendous CLEAN-SWEEP SALE

ENTIRE SPRING STOCK

Climaxing a season of successful selling — Artistic again is sweeping the store clean of Dresses, Coats, Suits, Hats, etc. at prices which will enable you to complete your wardrobe. Every garment has been re-marked to the very lowest possible prices for instant disposal. Our policy— "Never carry over a garment from one season to another". We carry the most complete and largest stock to choose from. Take advantage of these extraordinary low prices today.

SALE STARTS Thur. May 16 AT 9 A. M.

VISIT OUR MOST UP-TO-DATE MILLINERY DEPT.

Guaranteed LOWEST PRICES

COATS Colors are Blue, Grey, Rose, Black, Green. Size from 14 — 20 only. Loose and fitted styles. While quantity lasts $6.95

COATS Good quality materials. Loose and fitted styles — All sizes — mostly navy and Black. $9.95

DRESSES Materials are Chiffon, Fine Alpaca Crepe, Silk-Tone Prints, etc. All sizes. 2 for $7.00 or $3.85 each

HOSIERY 3-thread sub-standard Chiffon Hose. — New Spring shades 49c

SWEATERS Light woollen Sweaters. Long or short sleeves. Sizes mostly 14 — 20. 98c

COATS Higher-priced materials — loose or fitted styles. Colors are Navy Black, Grey, Rose, Sand. $11.95

2 PIECE TAILORED SUITS Colors are Grey, Black, Brown, Sand & Blue Tweeds and plain cloths $3.95

SPECIAL GROUP HATS Large group of Straws and Felts — All head sizes 49c

COATS Boucle and other good fabrics. Guaranteed for 2 years. All sizes. $13.95

SAVINGS GALORE

DRESSES Prints, Moire Silk, Chiffon and Satin Dresses Sizes 14 — 42. 2 FOR $3.00 OR $1.85 EACH

DRESSES Queen's Blue, Rose, Navy, Black, Prints, Stripes and Duco Dots. 2 FOR $5.00 OR $2.85 EACH

ARTISTIC LADIES WEAR 301 FRONT ST. BELLEVILLE

WATCH OUR WINDOWS

FRANKLIN COPY

WAKE UP YOUR LIVER BILE—

And You'll Jump Out of Bed in the Morning Rarin' to Go

The liver should pour out two pounds of liquid bile into your bowels daily. If this bile is not flowing freely, your food doesn't digest. It just decays in the bowels. Gas bloats up your stomach. You get constipated. Harmful poisons go into the body, and you feel sour, sunk and the world looks punk.

A mere bowel movement doesn't always get rid of this bile. Thousands say that one pill on the liver is as powerful as 6 pills with Carter's Little Liver Pills for just those two purposes. If you like to feel fine and active, feel "up and up", Harmless and gentle, they make the bile flow freely. Then the world of calmer but have no calomel or mercury in them. Ask for Carter's Little Liver Pills by name. Refuse substitutes.

NEW MACHINERY FOR BAGGING CEMENT ELIMINATES DUST

Improvements in working conditions are always appreciated by employees working under disagreeable conditions and the latest bagging machinery installed at the Canada Cement Company's plant at Point Anne will be doubly appreciated by the workers. Formerly the worker operating the bagging machines at the plant became quickly covered with fine dust that, always floated through the air, but the most recent developments in this line of machinery include baggers that are dustless in operation. Such new equipment has been recently installed at the Point Anne plant and according to reports it is possible for the operator of the machine to wear dark clothes without a trace of cement dust being noted. When speaking of the new bagging equipment, this reporter is one of the officials of the plant said, "why it is so clean and dustless around this new machine that you could safely eat your lunch there."

United States Forest Products Laboratory chemists have found a way to obtain alcoholic, oils and resins from waste wood pulp liquors from manufacture of paper mills.

"I have no doubt that there are follies and stupidities as well as crimes on the Allied side," I am sure that Hitler would not dare to hold a solemn inquest upon theip, as we did last week."

Norway had shown the argument that a country could ensure its safety by refusing all help or cooperation was a failure. "In this event we were unable to save Norway. But we were able to prove that, though almost every circumstance was adverse, the air was not master of the sea," he added.

THE ONTARIO INTELLIGENCER

THE DAILY ONTARIO INTELLIGENCER (Established 1854) every afternoon (Sunday and holidays excepted) at The Ontario Intelligencer Building, Front Street, Belleville.

MR. CHURCHILL AND HIS MINISTERS

The rapidity with which the new cabinet of Great Britain has been organized is a proof of the dynamic abilities of the Prime Minister, Winston Churchill.

The appointment of the wellknown London newspaper owner, Lord Beaverbrook, to the post of minister in charge of airplane production is one which gives promise of very effective results. Born in Ontario, a son of the manse, Lord Beaverbrook is one of the most powerful figures in the life of Britain. He has a driving personality and he will get things done. In the ministry of airplane production he would appear to be where he can most render the highest service to the Empire and the Allies.

In the last war he waged a campaign for a ministry of munitions and as a result of his campaign the production of munitions was speeded up. This is being one of the steps which led in the final count to the victory of the Allies.

Prime Minister Churchill has in a few days, moulded a ministry which it is expected will set out very effectively towards the downfall of Hitler and Germany. Churchill has here shown his great genius as a leader and administrator.

The occasion brings forth the man. Mr. Churchill has confidence of the Empire at war and he possesses qualities which will undoubtedly most potent results that are possible in a war period. He is one of the outstanding men in the world in his wide knowledge of public affairs and of men. And of all he brings to the office the profoundest sense of responsibility which will drive him to the goal of victory. A man of potent imagination he is also a supreme realist and will find his full scope as he guides by his action the total war effort of Great Britain.

HISTORY REPEATS ITSELF

Queen Wilhelmina of the Netherlands, her daughter Juliana and the latter's two children are now safe in England.

History repeats itself. England has again in danger's hour become the refuge of a scion of the earth. England had always a kindly heart and a king or a queen's subject needing sheltering light here. The great of the earth of other lands have found Britain a kindly mother and a haven.

The Emperor of Ethiopia has been exile from his own land which the Fascists of Italy conquered and made part of the Italian Empire.

May Queen Wilhelmina's stay in Britain be as happy as it can be under present circumstances. And that it may be a short stay is also the hope of all, though there is little hope of a very speedy victory, according to Mr. Churchill. That is the course of time, she and her daughter and her grandchildren may return in triumph to the Netherlands when the Nazis are conquered and crushed so that never again they may lift the hand to stab at liberty, is the hope of the world.

WHAT IT COSTS FOR 'PROTECTIVE' FOOD FOR HEALTH

On the basis of average city food prices the cost of "protective" or essential foods to maintain normal, disease-resisting health for one person is $1.35 a week or 26 cents per day, according to the Canadian Medical Association.

For two adults and a child of eleven to fifteen years, the weekly cost of food totals $5.65 or 27 cents per person daily.

For a family of four children, the costs run to $8.15 per week for adult and four children up to ten years, and for two adults and four children one to ten years $9.95. For older families of children two adults and four children from 7 to 18 the cost runs to $12.05 or 29 cents per day a person.

For a child of five to ten years the cost is $1.65 per week, 70 cents for milk, cheese, meats, vegetables and fruits, for individuals of different ages and families of various sizes, are contained in the booklet, "Food for Health in Peace and War."

The booklet was prepared by the Canadian Medical Association, and according to an introductory note on its inside cover, it is based on what doctors and scientists have learned about food through years of study and experiment."

It can be obtained free from doctors' offices, government health offices, registered nurses, local health and welfare organizations, and life insurance offices. The Canadian Medical Association stated that it's objective is to have the booklet used in every home in Canada.

It is essential that the health level of Canada be kept at normal during the stress of war. This booklet indicates the basis required. This shall not be forgotten for health is the primary requisite.

Newest Notes of Science

Science News Service

Peru exported 97,184 metric tons of cotton last year, 11 per cent. more than in 1938, and 272,178 tons of sugar, a gain of 15 per cent.

Using a cool electric light of low wattage, a portable photo-chemical printing machine has been invented for reproduction of line drawings.

Auxiliary wings that can be telescoped have been invented by a Chicago inventor to enable airspeed airplanes to take off and land at safe speeds.

To increase the production of crops, a plan has been permitted farmers and their organizations to import fertilizer parts at reduced rates of duty.

Made of rubber that diminishes in resistance as it is stretched, a dental floss has been invented to be used between teeth that are crowded.

Sheets of steel locked together at the edges by light weight framing bars are the new streamlined light but strong form of building construction.

The Price of Peace

The heart of Nazi strategy is terrorization. Resistance must begin with the thinking of all affected by it. Resistance in the Netherlands even before sending an ultimatum. Resistance in the interior, sending its planes far over French and English territory to frighten and confuse civilians as well as the only the military side of the strategy. Then resistance against paralysis on all the neutral States it menaces.

Threats to bring in Italy through an attack on Yugoslavia appear as an obvious part of the plan to create a general anarchy in which robbery will succeed. It is suggested that Russia would also join in such an attack on Rumania by moving into Bessarabia and that Japan would seize the opportunity to move into Indo-China last Indies. This kind of a picture can be multiplied. If that is the effect it will serve well the purposes of those who use terrorism as a major weapon.

But that need not be its effect. And the part of the neutral countries can do much to prevent the further development of such criminality. In Mein Kampf it is written: "Herd instinct leads to submission, and courage as the common danger makes it seem useful or even necessary."

Recognition of danger and of common interests would have stopped in its early stages the process which has led from Manchuria to Luxemburg. Recognition of them now, coupled with clear-cut decisions and clearer view the issues of right and wrong. Stronger and stronger should be the assurance that wrong cannot triumph. Nation after nation of liberalism do not have to accept the "herd" conception of humanity, a slight understanding that they are much more than herds and that the practice of the Christian teaching that men are the children of God would banish the brotherhood which would not dissolve like Red Prussianism.

Recognition that there is a clear difference between defence and aggression would end it. Even with the plight of right. They would not fear the spread of war-made international anarchy. With more reliance on right and more effort to do right—they might even take comfort in the Psalmist's words:

I have seen the wicked in great power, and spreading himself like a green bay tree.

Yet he passed away, and, lo he was not; yea, I sought him, but he could not be found.

—Christian Science Monitor.

OFF THE RECORD

By Ed Reed

ZOO

ED REED

"Look Mama—book ends!"

LOOKING BACKWARD

GLEANINGS FROM OUR FILES OF BY-GONE YEARS

20 YEARS AGO

May 15th., 1920.

Mr. and Mrs. S. Grant, Tweed, will take up residence in Belleville, shortly.

Mr. John Rowntree, watchmaker with the Dale Co., has returned after a two months' visit to friends in the Old Country.

Mr. W. B. Deacon has left for St. Louis, Mo., to attend an international convention of shirt manufacturers.

Mr. E. A. James left Belleville, B.C., formerly of Belleville, are visiting many scenes of his boyhood days in this city, has left for his home in the west.

Mr. Arthur L. Johnson, the assistant secretary of the Old Boys' Reunion Committee, has called a general meeting for the evening of May 18th., in the city hall.

30 YEARS AGO

May 15th., 1910.

Mr. J. Burns of Vancouver, B.C., is in town.

Mr. H. A. Cook of Trenton was in town today.

Mr. F. Roy of Sherbrooke, Que., formerly of Belleville, is here on a short visit.

Mr. P. Hayes of the Armouries, has returned home after a visit to Toronto.

Civic Holiday this year will be on July 25th.

Belleville Market Prices: Butter 25 cents to 28 cents per pound; eggs 19 cents to 20 cents per doz.; chickens 40 cents to 45 cents per pair; potatoes 80 cents to 85 cents per bag.

The owners of 16 foot dinghys in this city are preparing to form an association for racing during the coming summer.

The steamer Alexandria arrived here on time this morning. The steamer Belleville was seven hours late.

Self-Sealing Tanks Prove Satisfactory

Baltimore, Maryland, May —(AP)—Airplane fuel tanks which automatically seal themselves when ripped open by large calibre bullets have proved their worth and could be counted upon to provide added protection from the hazards of fire and forced landings, army demonstrations at Aberdeen proving ground indicated today.

Riddled with both 30- and 50-calibre ammunition, they spilled scarcely a drop of highly inflammable gasoline, officers said.

Major-Gen. Henry W. Arnold, chief of the army's expanding Air Corps, said recently that such tanks were high on the "must" list. He said the manufacturers now were necessary to bring the corps' requirements up to date. Unofficially, the tanks, made of a secret combination which includes a artificial rubber, were described as superior to anything of that nature manufactured in Europe.

Germany has pioneered so-called self-sealing gasoline tanks built of fibre, rubber compounds and rawhide leather.

The tests at the factory, which is producing warplanes in large quantities for sale abroad, were given a spectacular test when an ordinary aluminum alloy tank filled with 100 octane gasoline at 18 pounds was fired with machine-gun tracer bullets.

The self-sealing tanks probably will be fitted into warplanes sold to the Allies beginning late in the fall. The Army Air Corps conducted extensive tests with them recently at Wright Field, Dayton, O.

Under the direction of R. B. Gray, the Martin Company's chief of research, the aluminum alloy tanks were punctured by machine gun fire. Two ordinary tanks, filled with sea water, also were fired on. The aluminum alloy tanks were then refilled with gasoline at the rest in an airplane wing were torn badly.

The composition tanks showed only slits and small holes effectively closed up, like a wound which was healed over. While Gray said the aluminum alloy construction appeared that the gasoline itself set up a chemical reaction with the tank material to close the holes.

BELGIAN ROYAL CHILDREN ARRIVE IN LONDON

Paris, May 15—(Canadian Universal)—King Leopold's children have arrived in London, the French information Ministry announced today, denying reports they had been taken to Berlin. Six-year-old Prince Albert is the youngest of the Belgian King's seven children. Prince Baudoin is nine and Princess Josephine 12.

London, May 15—(CP)— The Dutch Cabinet called on Queen Wilhelmina this morning.

EXPRESS WARNS US.

London, May 15.— The Daily Express, one of the newspapers owned by Lord Beaverbrook Britain's newly-appointed Minister of Aircraft Production, said in an editorial today:

"If, as a result of the German victory in the Low Countries, Britain ceases to control the Atlantic, the possibility of invasion of America is at hand.

Spies of the Huns

Although I enjoy detective novels, I am bored by spy-stories. I find it hard to account for this difference in appreciation.

It may be that the spies whom I have met have been dull and pitiful people, with wet lips and shifting, greedy eyes. It may be that a long experience of the Foreign Service has led me to regard the spy as a human creature which attribute to the grisaille of diplomacy color and romance. Perhaps with both admirable, but somewhat bourgeois, profession does not in fact exist. I am conscious, and ashamed, of the fact that when I read a spy story I lay my lips shape themselves into a professional sneer. I am aware that throughout the Fifth Column chatter of the last two weeks I have indulged, not only in a pension of belief, but in a deliberately contemptuous attitude of credulity. Am I justified in regarding the danger as exaggerated?

There are certain facts which I must admit. The first is the first place the fact that the Germans have, since the war, maintained a large proportion of their immense organizing-power and great limited intelligence. Their cloning of an internal and external espionage system, the Abwehr, under Herr Hitler himself has all the cunning of the Central European peasant and all the ruthless, if dull, ingenuity of ruse. There is the fact that one of the chief elements in his "broadened strategy" is the device of the Fifth Column, and that this aim is to destroy the health of his intended victim before he strikes the first physical blow.

There is the fact that the German Secret Service has a success percent. more efficient than it was in 1914, and that great sums have been spent upon it in the last few years in creating a spy and propaganda machine in every country. And finally, there is the astonishing fact that the Nazi people as incorruptible and as sturdy as the Norwegians, his methods less than the most execrable success. I admit these facts and I remain skeptical.

We have been told stores of how the Germans are immediately informed even of the smallest incident in Allied countries. There is the spies in all international airports, about President Lebrun and King George VI of the time of the visit of the German front-line struck up a national anthem the moment he arrived. There is the legend of how, in some Midland city, a gasstation attendant is corrupted—and how the Hamburg wireless within ten minutes relayed the exact incidental piece of information. I have never been able to check up on these stories.

It is obvious that the Germans do not rely on intelligence alone in spreading anxiety, in diminishing confidence by referring to bombs dropped by parachute and the wireless. Yet I have not as yet been given proof that such information was conveyed to our enemies in a form more reliable than would be required for the local Cardiff or Northampton newspaper or local Gazette for ordinary methods. It is most disturbing, on the eve of the visit of Lord Haw-Haw whether the municipal stock will be sold at 3 pm., it is not astounding that he should ask this question if the information were given to him. It has been telephoned to him that afternoon by a confidential, I suppose no need in such incidental matters to use a secret wireless by every German pocket.

x x x

I confess that I was somewhat disconcerted when I was told by two stories told me by a prominent Jewish financier. He assured me that on a Monday he had lunched with a friend in the City who is a well-known Jewish financier and that on the following day the Germans invaded Holland—which announced this event with glee. When I was able to turn to the passages which had been cut out of his leading article by the French Censorship I found that it had been aloud by Monsieur Perdonnet (the Editor of Le Temps) on the Monday afternoon. All this, of course, is very disturbing. There is also a very fact that the Germans with to spread consternation and alarm by the use of bombs, and it would be me to be neither disconcerted nor alarmed.

And why, if they have really invented a transmitting-set which can be carried in a muff or hand-co-pouch, should the secret wireless-station in Herr Hitler's Reich farmhouse have seen so elaborate and so large?

I fear that if all these stories are passed too readily we shall slide into that state of suspicious-ness which is the chief aim in the exact mood which the Germans wish to create. Despite the fact that Herr Hitler confessed to Dr. Rauschning his prediction for parachutist descents and his suicide-squads disguised in foreign uniforms, I refuse to allow my self to scrutinize the Changing of the Guard with undue conclusion that the Canadian accent one of the Grenadier Guards was a sham. I refuse to really Hochschule Englisch, and to believe that the Germans have not been hitherto successful.

I do not believe myself that a German platoon, disguised as Grenadier Guards, will one evening take over the protection of the Bank of England.

Our counter-espionage service, CAL TWO . . . SPIES OF THE . . . is the last war was admirably efficient. The methods then adopted, and even some of the officials who applied these methods, still remain. They are trained experts in counter-espionage against the activities of spies and sabotage, and they know a long experience what sort of people are likely to be employed as enemy agents, and what sort of people are not likely to be employed.

It is most improbable, for instance, that the Germans would employ in key positions people of notorious fundamentalist views, refugee in this country. I should regard it as unlikely that they would employ as a spy to use those British subjects who in the past have shown either by their pro-German sympathies or by their fervid allegiance to Fascism. Espionage is not conducted in that sort of way, since such individuals are already under suspicion their correspondence and their activities are subject to supervision, and their eventual loyalty to the National Socialist system is much in doubt.

In almost every case during the last war the most successful agents employed by Germany in this country were men who had professions or else British traitors enjoying the local reputation of gentlemen. Sir Roger Casement, Harold Nicolson in The London Spectator.

Right and Wrong

Nazi invasion of The Netherlands, Belgium and Luxembourg is another example of the instinctive response of free peoples will be "This is wrong." Even Italy's entry into the war in support of agenda, an instant sense of freedom will pierce the smoke screen of falsehood.

This passing of a moral judgment by the world has come to be the present predicament largely because the Nazi philosophy has failing to become confused, because it has accepted the view that there is no difference between right and wrong, static power and active power, between order and anarchy, defence and aggression.

Nazi history shows that Spain, Austria, Czechoslovakia, Albania, Poland, Finland, Denmark, Norway and Holland have been ended the slumbers even of the mesmerized Germans. Nazi aggression—invaded on a pretext which can deceive no intelligent man or the censor-blinded German people—should leave no doubt on the score of right and wrong.

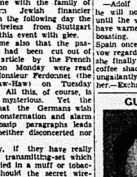
The fact that some right has lain in the background of the aggressor's knee about, by which Britain and France were warned him about the sort of Germany through Belgium and The Netherlands, justifies their action. If that were true—and every neutral country which borders on Germany understands why the French and Belgians fortified their German frontiers—there was no moral question of waiting. Is the German army so strong that it could not defend Germany from an attack through two small countries?

There is something wrong with the argument. Indeed the case is clear. Let Germany plead whatever extenuations she can, but let men not confuse the facts in the case. Purported recognise that this is aggression. Germany has assumed responsibility or irresponsibility, let that responsibility be clear and unclouded. Then whether they are close or far, whether they feel they should do anything or nothing or one of thing or not, they will be on firm ground. Their actions will be strong and their choice—Christian Science Monitor.

The Queen's Chemise

—Adolf Hitler has vowed that he will not rest in the Netherlands until the war is won. We could have warned him about this sort of boasting. There was a Queen of England once who made a similar vow regarding her chemise. When she finally removed it a sort of Belle shake became fashionable, ungainly, called "Isabella" after her.—Exchange.

GUEST OF U.S.



Invited by the New York Federation of Music clubs, Dr. Healy Willan, well-known Canadian composer, will attend the All-American Music Festival in New York on Friday as the guest-of-honor from Canada. Many distinguished musicians from Canada and South America will be in attendance.

THAT BODY OF YOURS

By James W. Barton, M.D.

There Are Many Causes of Constipation

"The commonest of all stomach and intestinal conditions is constipation or failure of the large bowel—colon—to get rid of its waste. The great bulk of the people are slaves to the drug habit, cathartic habit, pill habit and fads, the use of such and such meal. Millions are spent on foods and remedies for constipation, regardless of whether the condition is due to bad habits, carelessness, or perhaps organic disease like partial obstruction or cancer.

"If the public would realize the danger of attempting to fool with one of the most important organs they possess, they would no more use inexpert management for that purpose than they would let a hammer and chisel experiment on their automobile engine."

I am quoting Dr. Martin A. Barr, Philadelphia, Professor of Clinical Medicine, Jefferson Medical College, in Medical Clinics of North America.

While more than half of the adult population are constipated, there are many cases where the condition and each case should be investigated for its cause, just as there are no two motor cars alike, nor car will not start or run properly.

In outlining the various causes of constipation, some of those mentioned are: Inactivity,—in which the "dropped" bowel is often found; poor eating and health habits—irregular meals, sitting or lying to read, bolting food; lack of abdominal muscles so much needed in forcing wastes from bowel, in cases of pregnancy, old age, lack of fresh vitamins, (d) failure to go to stool when the call comes,—(e.g.) hurrying to catch train or other reason, (f) overtaxed too high stimulants bringing thighs up to abdomen (Note—a drink of water in the morning), which feet can be placed when at stool will bring thighs closer to abdomen, (f) drug habit or enema habit which lower the muscular tone of the bowel, (g) psychic or emotional disturbances which cause spasm of the bowel and prevent wastes moving down and out of body, (h) obstructive causes due to the low position of the bowel in the abdomen.

If, then, constipation may be caused by the above and other conditions mentioned by Prof. Rebman, it would be wise for those afflicted to consult their physician and let him about their various daily health habits as to sleep, food, exercise, diet, use of laxatives and enemas, and then if found necessary, undergo X-ray and other examinations of organs, to learn the cause. When the cause is known, proper treatment naturally follows.

Respond to Force

Some drivers can never be made to drive carefully unless they realize that something unfair is going to happen to them. "Care and Courtesy" campaigns have no appeal to these.

"Care and courtesy be damned," said Colonel Alex. Kirkpatrick, Toronto Police Commissioner, at a conference held in Toronto last week to promote highway safety. "The kind of people we are talking about don't know anything about care and courtesy." Isn't this the truth?

Colonel Kirkpatrick said that safety campaigns required the yet-gloved steel hand of enforcement to be effective. Let the careless driver become seised of the fact that he may lose his license or be prosecuted, he concluded, and only then, will he be inclined "to drive with care and courtesy."—St. Thomas Times Journal.

A telephone cable will be laid from Shanghai to Nagasaki to overcome static interference with radio-telephone service between those cities.

A camera to view finder mounted on a metal handle has been invented by a Chicago man to aid artists in examining how study scenes to be painted.

Bermuda in the Spring

(By Temple Manning)

Usually it is the thing we like best that is on the prohibited list. And this goes for the land as well as for other phases of our complex lives. Folks addicted to St. Moritz or North Africa in winter, Capri in autumn, Deauville in summer and Scotland for the shooting season must find substitutes now. To those of us who have the Bermuda habit can go right on. Because it is closed on the travel list these days, what with Italian ships making the trip between the happy islands and New York.

One of the swell attributes of Bermuda is that it is such a nice place for those who can't go to it soon. But like many another delicious thing, it is prettiest in Spring.

Pastels predominate in Bermuda's feminine wardrobe. Pink the beautiful tint of the coral sands, blue the intensely vivid shade of the sky and water, and white are the sand-and-coral walls. Pink beaches, over 150 of them, give one the impression of looking through rose-colored glasses. The Elbow Beach at Paget cliff, where native rock provides shades of coral, rock that vie with the colors of bright Easter eggs.

Our Large Garden

The islands are one large floral garden. As one takes the fairy-land houses of pastel coral, there are flowers in bloom here and there. Giant morning glories, as blue as Heaven, and others in every shade; crimson hibiscus, pink oleander and other lovely flowers in spring profusion. Lilies of the mous lily fields, with their pure white blossoms are always enough May. There are few places in the world that offer such a floral treat.

But there's just as much color under the sea as there is on earth. Especially as one takes to take a look-see at the lovely under-water landscapes is to don a diving helmet out near the aquarium and descend to the floor of the ocean. Curiously, more women make the under-sea journey than do men members of the stronger sex. It is a acquainted with the place.

What's the Answer

BY THE ACE CAMERAMAN

(Distributed by the King Features Syndicate, Inc.)

ANSWERS

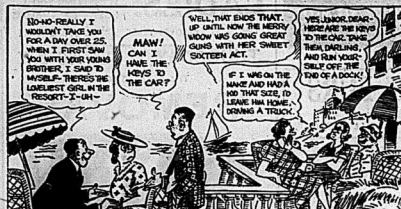
1. Oliver Wendell Holmes.
2. Ireland.
3. Williamsburg. Digression A: Which do you think United States is pondering how to use. His father named the Atlantic Monthly. Who is the latter?
4. The antlers of the moose are palmated, i.e., enormously flat-tened out like the human hand. This shovel-like formation terminates in sharp points. Digression B: What is point lace?
5. Ben Jonson. Digression C: Rebuilt on the site of a wooden church on his tomb in Westminster Abbey.
6. (1) Oslo. (2) Lake Ocean, 375 miles north of Norway. (3) An archipelago. (4) Norway. Digression D: Spitsbergen's chief "ground" product is which of these: coal, oil, iron, bauxite?

ANSWERS TO DIGRESSIONS

A. The House of Burgesses.
B. A kind of lace made with a needle on a parchment or paper pattern, sometimes called needle-point lace.
C. O rare Ben Jonson (some say, Shakespeare).
D. Coal.

They'll Do It Every Time

By Jimmy Hatlo



Look Ahead With Ford Tractor



IT IS HARD to believe but when cultivating with the new Ford tractor and Ferguson cultivator there is no need for the operator to look back or watch his shovels. The cultivator follows the steering of the front wheels instantly and automatically because of its unique linkage. The operator simply sits and steers. The built-in hydraulic mechanism is used not only to lift and lower the cultivator when turning, but to keep the shovels at a predetermined depth in the ground. The cultivator, pictured above, can be attached in less than a minute. Independent rear wheel brakes make very short turns possible.

NOW IS THE TIME



NOW is the time to change the lubricants in your crankcase, transmission and differential; now is the time to have your motor tuned up for Spring and Summer driving. Kill two birds with one stone. Let us change your oil and "Listen to Your Ford." Prices on all tune-up work are at *Special Spring Rates*. Our inspection service is free.

TRUDEAU MOTOR SALES

125 FRONT STREET BELLEVILLE

LET US LISTEN TO YOUR Ford

Queensboro

Queensboro — Mr. and Mrs. Will Groves, Lansdowne, and Mr. and Mrs. J. Clarke, Actinolite, spent last Sunday with Queensboro and Pinesview friends.

Mrs. Joe Bedder, Oshawa, spent a few days during the past week with Mr. and Mrs. John Alexander, Jr.

Messrs. Mack and Jas. Delyea were in Tweed on Monday.

Rev. E. D. Snelgrove and Mr. Harry Love attended the Presbytery meeting at Bloomfield on Tuesday.

Mr. John Groves has been visiting Mr. and Mrs. W. Groves at Lansdowne.

Miss Mairiel Alexander has returned after spending the past few months in Oshawa.

Mrs. Ella Holmes and Mrs. M. Burris were Wednesday guests of Mr. and Mrs. Arthur Holmes at Cooper.

Mr. Allan Love, Belleville, spent Monday at his home.

Mrs. Electa Tanner spent Wednesday with Mrs. Ella Clark.

Mr. Jas. Moore spent two days in Belleville during the past week.

Mr. and Mrs. Thos. Walker and Mr. Ernest Walker spent Tuesday in Kingston.

Mr. and Mrs. Howard Broad, Oshawa, attended the funeral of the late Mr. F. M. Blakely held here on Friday.

Mrs. Frank Barry, Mrs. E. A. Manchester and Messrs. Jas. Moore and Fred Rollins also Mrs. Newell Broad of Hazzards attended the district meeting of the Red Cross Society held in Belleville on Monday evening.

A large number of friends gathered at the home of Mr. and Mrs. Percy Franklin in honor of Mr. and Mrs. Dave Genereaux who were recently married. During the evening an address was read and the couple were presented with a studio couch.

Mrs. Wallace Sills and Mrs. C. Adams, Thomasburg, were Wednesday guests of Mr. and Mrs. Thos. Leslie.

The Queensboro I.O.B.A. held a dance in the Orange Hall on Friday night.

Miss Muriel Brooks, Pinesview, spent the week-end with Mrs. E. D. Snelgrove.

The Mission Band met in the United Church on Saturday afternoon.

Toilet Soap

REGULAR 3 for 25c

Special

4 for 23c

Made by the Baby's Own Soap Makers

Suitable for infant's skin, still it is so thoroughly pressed and aged it comes cheaper than five cent soaps.

PHONE FOR SOME TODAY

DOLAN

THE DRUGGIST

Phone 138

Miss Burdick spent the week-end at the home of her parents.

Misses Hazel Thompson and J. Smith, Belleville, spent the week-end with Mrs. Chas. Thompson.

Mr. and Mrs. Edmund Groves, Madoc, also Miss Merle Groves, Belleville, spent Sunday at their home.

Miss Glenna Gilmer, Dunbarton, Ont., and a number of friends were Sunday visitors in the village.

Mr. and Mrs. W. Rollins and Mr. and Mrs. Bedell, Peterborough, were week-end guests of Mr. and Mrs. John Thompson.

Mr. and Mrs. Delbert Groves and family, Trenton, and Mr. and Mrs. Will Groves of Lansdowne, spent Sunday in the village.

Miss Mollie James, Belleville, spent Sunday at her home.

A baby service was held in the United Church on Sunday morning. The program issued by The Ontario Religious Education Council was followed with the baptism by Rev. E. D. Snelgrove. School, Mr. Vernon Spencer, in charge. The Scripture readings were given by Bernice Sager and Kathleen Declair. The story "Our Unseen Guest," was read by Joyce Spencer. The address was given by the pastor. During the service Douglas Rollins Thompson and Elva Josephine Snelgrove were baptized by Rev. E. D. Snelgrove.

Mr. and Mrs. Bruce Dyer, Lost Channel, spent Sunday afternoon with Mrs. Miles Dyer.

Mr. and Mrs. John O'Rourke and Miss Audrey Bateman spent Sunday with Mr. and Mrs. H. Bateman, Springbrook.

On May 3rd Hazards W.M.S. assembled in the church for their monthly meeting. The president, Mrs. Philo Harris, opened the meeting. Mrs. Broad and Mrs. S. Moorcroft, leaders for the month, took as their theme "Stewardship", calling on Miss A. Moorcroft for the definition of "Stewardship," which she did in a very interesting way. Several members gave short Bible references bringing out the historical background of Stewardship. Mrs. S. Moorcroft led in a short sing-song, the hymns bearing on the theme. Piano music was nicely rendered by Miss A. Keen. "Christian Stewardship" was illustrated from the Old Testament in the lives of Enoch, Abraham and Joseph by three members. The very interesting meeting was closed with prayer by Mrs. George Harris.

Miss Hilda Courneyeas, Belleville, spent Sunday at her home.

Mr. and Mrs. Ernest Groves and Miss Jennie Sager spent Saturday in Ottawa.

Mr. and Mrs. Pat Wood, Trenton, were Sunday guests of Mr. and Mrs. Dave Genereaux.

Mr. and Mrs. Joe Whalen, Belleville, spent Sunday at the home of Mrs. Alex Latlon.

Mr. and Mrs. Ernest Groves spent Sunday at Consecon.

Mrs. Alex Latlon has been visiting her daughter in Brockville.

Mrs. Ella Holmes and Mrs. M. Burris spent Sunday with Mr. and Mrs. Fred Irwin at Cooper.

Mr. and Mrs. Keith Rollins, Madoc, spent Sunday with Mr. and Mrs. Fred Rollins.

Mr. and Mrs. Thos. Bisbid, Belleville, were Sunday guests of Mr. and Mrs. Irvine Delyea.

Mr. and Mrs. John Groves, Trenton, spent Sunday in Queensboro.

4th Sidney

4th Sidney — Mr. and Mrs. Roy Brickman and children were Sunday guests of Mr. and Mrs. Ed. Holmes.

Mrs. A. Walt is ill. Friends hope for a speedy recovery.

Rev. Wallace, Mr. J. Robinson and daughter, Mrs. H. Couch with her little son Billie, were recent guests of Mr. and Mrs. H. Hart.

Mother's Day service was held at this appointment on Sunday evening.

Mrs. Roy Brickman called on Mr. and Mrs. Ira Jeffery on Sunday afternoon.

Mrs. A. Woods and daughters, Gwendolyn and Mrs. Gordon Woods, called on Mrs. W. Lough on Monday.

The young people of Wallbridge put on their play "Back to Back" at the Stone appointment and it was greatly enjoyed.

The W.M.S. and L.A. was postponed this week.

The farmers have been busy with their spring work; the weather being ideal, quite a lot of sowing has been done.

Much sympathy is extended to Mr. and Mrs. J. Ray and relatives in the loss of a loving mother, Mrs. Ray, who passed away quite suddenly at her home last week.

Miss Beatrice Humphrey called on Mr. Clayton Carter on Sunday.

Mr. and Mrs. Ray Humphrey, Roswell and Rosabelle, Mrs. Gilbert Phillips, Allisonville and Mrs. Allan Graham were at Mrs. J. R. Martin's Irene Fox, Mrs. Geo. Fox, Mr. and on Sunday.

Mr. and Mrs. Clarence Vincent, Mrs. Ray Humphrey, Roswell and Rosabelle, Mrs. Clayton Carter, Miss Zella Carter, Mrs. Allan Carter, Miss Barbara, Trenton, visited his parents, Mr. and Mrs. Gilbert Phillips on Sunday.

Mrs. Norman Fox, Gwenyth and Carolyn, Mr. and Mrs. Sam Clarke, Mr. and Mrs. Eric Edwards were at Belleville on Saturday.

Mrs. J. R. Marvin called on Mrs. Kenneth Vanoott and Mrs. Eric Edwards one day recently.

Mr. Gilbert Phillips, Allisonville, visited her sister Mrs. Ray Humphrey on Thursday.

Mr. and Mrs. Elwood Phillips and Barbara, Trenton, visited his parents, Mr. and Mrs. Gilbert Phillips on Sunday.

Mr. and Mrs. Norman Fox, Carolyn and Gwenyth, Miss Irene Fox, Mr. Howard Fox and Mrs. George Fox called on Mr. George Fox at Prince Edward County Hospital on Sunday.

Mr. Norman Fox shipped calves from Wellington on Monday.

Misses Doris and Mary Lough, Mountain View, spent the week end with Mr. and Mrs. Percy Lough, Mr. and Mrs. George Lough came for them on Sunday afternoon and remained for the tea hour.

IN 1940 IT'S Kelvinator



Look at the Size! Look at the Name! Look at the Price!

IN MAKING up your mind which electric refrigerator to buy, you'll get real help if you look at the SIZE, look at the NAME and look at the PRICE.

This year's Kelvinators are the peak product of the pioneer manufacturer.

You'll want to see them — we want to show them — people are proud to own them. Come in and see the latest in smart, efficient, thrifty electric refrigerators.

SOLD BY,

Belleville Public Utilities Comm.

- **The SIZE — ideal**
- **The NAME — famous**
- **The PRICE — right**

CAMPBELLFORD	—	F. G DeCarrol
COBOURG	—	P. G. Thompson
COLBORNE	—	W. J. Onyon
NAPANEE	—	Hydro Shop
PICTON	—	Adams & Van Dusen
PORT HOPE	—	Geo. T. Hancock & Sons

Kelvinator of Canada Limited · London · Canada

"Imagine!" SUCH A BIG DIFFERENCE IN CARS

"FOR SUCH A *LITTLE* DIFFERENCE IN PRICE!"



"Take my tip . . . Compare Olds with the Ordinary Cars! See what a BIG difference just a few dollars makes."

SIZE! From stem to stern Oldsmobile is BIG. And it's roomy, too! Front seat accommodates 3 passengers comfortably.

STYLE! Imagine driving the car everybody's calling "the best looking car on the road"; Oldsmobile sets the beauty pattern for '40.

POWER! Oldsmobile offers big, economical six- and eight-cylinder engines that give you extra power *without* extra cost!

COMFORT! Oldsmobile's exclusive Rhythmic Ride — with modern coil springs all around — gives you gliding driving comfort, even on the roughest roads.

QUALITY! One look at Oldsmobile will convince you of its quality. You'll see dozens of features found only on higher priced cars.

PRESTIGE! You can be proud of an Oldsmobile. Olds has been a leader for forty years!

Illustrated—The Oldsmobile "90" Two Door Touring Sedan



OLDSMOBILE

"BEST LOOKING CAR ON THE ROAD!" G-4178

J. B. BOYCE

348-350 FRONT ST. PHONE 704

Won't be Caught Napping by Nazi Parachute Troops

London, May 14—(CP-Cable)—British determination not to be caught napping by Nazi parachute troops was reflected today in the editorials, letters and articles in the Press. Anthony Eden's first public act as War Secretary promises to be early announcement of plans to meet such a menace.

The Mail said rifle corps would be formed from older men while The Herald forecast every Briton able to use a rifle soon would have the opportunity of serving in a special corps.

The Times was taken up with letters urging the enrolment and arming of volunteers. The letter writers included Sir Roderick Jones, President of Reuters News Agency and the Duke of Montrose.

The Chronicle, urging strong force to meet the possible menace said the government should discourage individual citizens attempting to deal with parachutists.

"The fact that civilian sharpshooting is held under International Law to be illegal may serve an academic point in a war with Hitler but it is unnecessary to give the Nazis an excuse for mass reprisals against prisoners," The Chronicle said.

Burrs

Burr's—Mr. Ferguson, Strathroy, was a caller at Sunnydale Farm on Tuesday.

Mr. Clayton Carter was not so well on Saturday and Dr. Sarles was called in. He is improving again.

Misses Adolph Kuno and Embury Bruce, New Gow, were guests at Sunnydale Farm on Thursday and remained Thursday night with Mr. Fox.

Dr. Sarles took Mr. George Fox to Prince Edward County Hospital on Friday.

Mrs. Geo. Fox, Miss Irene Fox, Mr. and Mrs. Norman Fox and daughters called to see Mr. Fox at the hospital on Friday night.

Mr. and Mrs. Elliott Bird, Bayermans, Mr. and Mrs. Ray Bird and Ralph, Hayden's Point, visited Mr. and Mrs. Eric Edwards and Mr. and Mrs. Kenneth Vanoott on Sunday.

Mr. and Mrs. Harry Blount, Pleasant, Mr. and Mrs. Ernie Carley and family, South Lakeside, visited their parents Mr. and Mrs. Bride Hough on Sunday.

SOLD BY

HYDRO SHOP

277 Front Street Phone 284

PERSONALS

Mrs. H. B. Baxter who has been the guest of Mrs. G. Olason, John Street, left today for Ottawa, en route to Sydney, Nova Scotia, where Sergeant Baxter has been stationed.

Miss Ethel M. Gorman, Bridge Street East, has returned from Toronto, where she spent the past five weeks with friends.

Mrs. F. W. Salcanquel, Corbyville, is convalescing at the home of her daughter, Mrs. Franklin Sherman, 96 Dundas Street East.

Mr. William Mull, 203 Foster Avenue, is today celebrating his 81st birthday and friends will be sorry to learn that his condition remains unchanged, following a stroke two weeks ago.

Dr. P. N. Ross, 23 Geddes Street, has returned to the city after spending a few days in Sudbury.

Mr. George Whalen of St. Augustine-Seminary, Toronto, is spending his holidays with his parents, Mr. and Mrs. D. Whalen.

Lilla Miss Rose Marie, six year old daughter of Mr. and Mrs. William D. Ross, Grier Street, is reported to be progressing satisfactorily in St. Joseph's Hospital, Sudbury, following a serious illness.

Miss Marian Fisher, 272 William Street, is receiving the congratulations of her friends, having passed with honours the 2nd year examinations of Queen's University.

Mr. and Mrs. Floyd Lent with daughter, Miss Norma, Toronto, were Sunday with the former's parents, Mr. and Mrs. G. F. Lent, Bleecker Avenue.

Mr. B. Neal of Tweed, was among the guests of the Graduation Dance of 1940, held at the Golden Deck of the Brant Inn, Hamilton, by McMaster University on Monday evening.

Mrs. W. J. Crowhurst of Glen Ridge, N.J., is visiting her three sisters, Mrs. Harvey Hall, Foster Avenue; Mrs. W. Tyers, 317 Foster Avenue and Mrs. A. E. Hazelton, Lingham Street of this city, for a week.

A very pleasant time was spent on Sunday "Mother's Day" at the home of Mr. and Mrs. Samuel Pope, Carrollsville, when their children and grandchildren spent the day with them. Those present were Mr. and Mrs. Samuel Johnston and son, William, of Brockville, Mr. and Mrs. Harry Tweedy and children of Thurlow, Mr. and Mrs. Thos. Howard of Thurlow and Mr. and Mrs. Perry Hamilton of Sidney. Mrs. Pope received a nice list of presents, including a lovely box of flowers from her son, John of Vancouver, B.C.

Queen Alexandra Home-School Assoc. Elects Year's Officers

Election of officers and presentation of the year's reports took place the last evening in the Queen Alexandra Home and School Association meeting in the School Auditorium. Mrs. Harry Morden, past president, presided during the evening.

Following the singing of "O Canada" two songs were beautifully rendered by Doris Rounds, accompanied by Mr. Alec Gordon. Reports of executive and conveners showed the association's scope of activities for the past year.

Mrs. Read, the hostess of the nomination committee presented the list of officers elected by acclamation. Those in charge of Mrs. Gorsline, Mrs. Mott and Mrs. Miller, were also in charge of the election of executive members.

The results of the election were: President—Mrs. Ralph Morden.

1st Vice President—Mrs. C. A. Cameron.

Recording Secretary—Mrs. H. C. Seldon.

Corresponding Secretary— Mrs. George Wilbur.

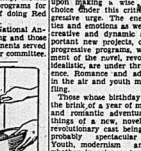
Treasurer—Mrs. B. Besvis.

Executive—Mrs. H. Rollins, Mrs. D. Ives, Mrs. James Barclay, Mrs. Carl Reg, Mrs. I. G. Hefkey.

The address was then installed by Mr. W. G. Anderson, principal of the School, Lake Clemence's room won the attendance shield.

An interesting part of the meeting was the informal discussion by the members on such topics as fundraising for the association, movies suitable for children, programs for 1940-41, the question of doing Red Cross work for group.

The singing of the National Anthem closed the meeting and those present enjoyed refreshments served by Mrs. Barclay and her committee



When house plants are infested with insects, spray them lightly with suds made from mild washing soap.

STOP GREY HAIR

Use the absolutely pure, tonic-worthy tint that enjoys 40 years' reputation. Restores natural color and beauty. Gives soft, glossy, permanent and washable. One liquid shade only requires. See medical advice under "Directions."

Tint Size 3L—Other Sizes 1L, 1½, 2L, 11.75

At all Drug and Department Stores

SHADENE

"421" PLEASE"

CALL FOR MY COAT TODAY

FUR STORAGE

Woodley's

273 Front Street

Helping Youth Through Puppy Love Stage

By Garry Cleveland Myers, Ph.D.

YOUR SON or daughter, as early as the age of 12 or 14, may suddenly take on behavior which to you seems very strange. He or she may lose the usual interests, even lose appetite and grow dreamy or morbid.

A boy and girl so young, or later in their teens, may be so attracted to each other as to strive to be together as much as possible or permissible, walking side by side to and from school, through the halls at school, going together to the movies. Both may seem to be infatuated with the other, or just one of the two may be. The experience all alone in the mind and heart. Indeed, the one with the most violent love interest in another might avoid the other or try to seem to do so.

Unwise Procedure

Unwise adults are inclined to make fun of these youngsters enraptured in their early romances. Some parents may forbid, or try to forbid, their being together, telling them they are too young to be so "serious and silly, being only babies still". Whether with a pair so young or with one older, the more the parents fuss about the case or try to break it up by their commands, the more they, as a rule fire the mutual desire of the two to be together. Wise parents sit calmly, patiently, sympathetically on the sidelines.

Parents looking ahead while their son or daughter is quite young might build up ways and means of rendering these very early "heart cases" less likely violently, by cultivating in the child wide interests in many different lines of amusement of them during his early childhood and increasing his mingling with men and girls just before and during early adolescence.

Ideally, the boy has "dates" with a number of girls, his girl with a number of boys, during the teens. It is possible to have such experience the youngster early that this is a desirable objective in his social development.

"Regular Dates"

Early "regular dates" have the disadvantage of limiting social adaptation and development of the youths involved; of rendering them selfish and less liable to others outside themselves; of leading often to the selection of life mate before the mind and heart and of marriage unduly early, perhaps, and consequently wrecking of the education and vocational preparation of one or both of the youths.

"How can we know we are really in love?" is often asked in a high school forum. One good test is the presence or lack of those which motivates the other to be less selfish and to engage harder to attain long-cherished ideals; and how sure you are you will continue to be in love 20 or 30 years hence. But how is one supposed to reason when it all seems a matter of the emotions? Perhaps the only sure guide, particularly the one reason clearly on this subject, if at all, is when he has no awareness of being in love.

The Stars Say

For Thursday, May 16

By GENEVIEVE KEMBLE

UNUSUAL and surprising activity may be looked or on this day, judging by the lunar and mutual aspects. Striving planets seem to be a very surprising turn of events and much transpiring which may have a radical and far-reaching influence on the future life and fortunes of many. Depending upon making a wise and benefic choice. Mars, the God of battle, is ecstated all over the country, and any of them would be glad to help free the earth of the grim clutch long located all over the country, and any of them would be glad to help free the earth of the grim clutch long located all over the country, and any of them would be glad to help free the earth of the grim clutch long located

EMPLOYEES Earn 22.7% More than in 1929

This 22.7% increase in earnings per hour of Dominion Textile plant employees has been made although *selling prices are 16.2% lower.* Reduced raw material costs and improved manufacturing methods have made the lower selling prices possible.

The U.S. and Canadian textile industries are bracketed by the International Labour Office at Geneva as paying higher wages than those of any other countries. Textiles employ 21% of all Canadian industrial workers—one in every five. They provide 13% of Canada's total net industrial production.

Makers of cotton yarns and fabrics

Dominion Textile Company Limited

93% Canadian owned

Albury

Albury—Mr. and Mrs. Will Allison, Mr. and Mrs. S. C. Peck, Mrs. Hugh Russell attended Eastern Star Chapter at Trenton on Monday evening.

A number of ladies attended the quilting at the church on Tuesday and Wednesday for Mrs. Earl Bonter.

Mr. and Mrs. Harry Adams and Marilyn, Mrs. H. Adams, Mrs. Fred Hennesy, Mr. and Mrs. Roy Williamson, Mr. and Mrs. S. C. Peck and

Wayne, Mr. and Mrs. Beuford Peck attended the birthday party for Mrs. Miss Wrees on Wednesday evening.

Mr. Bert Bryant is sporting a new car.

Misses Hattie Peck and Helen Miller spent Friday afternoon in Belleville and were the tea hour guests of Mrs. Allan Wrees.

Mr. and Mrs. Roy Williamson, Mr. and Mrs. Beuford Peck spent Sunday with Mr. and Mrs. George Young and Evelyn.

Point Anne

Point Anne—Mr. and Mrs. H. R. Payne and baby, Mrs. Clayton Carter and Mrs. E. Murphy motored to Toronto on Thursday.

Mr. and Mrs. Elmer Juby of Toronto spent the week-end with Mr. and Mrs. W. R. Juby.

Mr. and Mrs. Harry Knox, Peterboro called on Mr. and Mrs. J. R. MacDonald on Saturday evening.

Mother's Day Service was held in the United Church at the Sunday School hour. The Sunday School room was beautifully decorated with flowers and potted plants and the hymns were very lovely.

Mrs. Francis Gibbons of Peterboro spent the week end with Mr. and Mrs. J. R. MacDonald.

Mr. and Mrs. Sutton and daughter and Mr. and Mrs. Leslie Wilson and daughters of Oshawa spent Sunday with Mr. Wilson's mother, Mrs. E. Wilson. Mrs. Grace Ryan of Belleville also spent the day at her home.

Pte. Frank Sedore, Camp Borden, spent the week end with Mrs. Sedore and Mas at his home here.

Mr. and Mrs. Maurice Waterbury and son of Cannanoque were week end guests of Mr. and Mrs. Steve Shepherd.

Mr. and Mrs. Newton Dopling and son Clinton and Mr. and Mrs. R. J. Dopling and Vera spent Sunday with Mr. and Mrs. Ned Campbell and also called on Mrs. E. Wilson.

Mr. and Mrs. Allen Insley, Trenton, Misses Ethel, Edith and Alice Insley of Belleville and Mr. and Mrs. Frank Insley and daughter spent Sunday with their parents Mr. and Mrs. William Insley.

Mr. and Mrs. Cecil McFee and Marilyn of Belleville spent Sunday with Mr. and Mrs. Robert Howard.

Mr. and Mrs. Clarence MacDonald and family spent Sunday with their parents Mr. and Mrs. Robert MacDonald.

Miss Alta Bailey and Mr. Robert Chandler of Toronto spent Sunday with Mr. and Mrs. Charles Bailey.

Mr. and Mrs. Earle Green and children, Mr. George Green and Mr. and Mrs. Peter Green visited friends in Deseronto on Sunday.

Mr. and Mrs. Reg Cox and family and Mrs. Daly Cumming and Joan visited Mr. and Mrs. Jason Burgley of Belleville on Sunday evening.

Roslin

Roslin—The May meeting of the Roslin Women's Institute was held on Thursday afternoon at the home of Mrs. W. Slingerland with eighteen ladies present.

The President, Mrs. W. White presided. It was decided to purchase more yarn for knitting.

Mrs. J. Robinson was in charge of the program for the day and gave a talk on the motto "Youth ladies, love drops, the leaves of friendship fall, a mother's secret hope outlives them all." The topic "Teaching children to be gracious hosts and hostesses was given by Mrs. F. Grey. Mrs. A. Grey gave a reading "The Gospel according to Mother." All joined in singing several numbers. Mrs. Welsh gave a talk "What is expected of the wife of an M.P.P. and how she occupies herself while Parliament is in session." Mrs. G. Burleigh conducted a flower contest. The National Anthem was sung and a dainty lunch served.

The annual meeting of the British and Foreign Bible Society for the Roslin district was held in the Presbyterian Church on Friday evening, when the same officers were re-elected for another year.

The Roslin cheese factory opened for the 1940 season last week. The cheesemaker is Mr. Thomas Hogle who has been in charge of the factory for several years.

Mr. Frank Abbott is drawing the milk on the west route, Mr. Simeon Robinson, the east route and Mr. Gordon Gray the south route.

Many of the Roslin school children and a number of their parents attended the concert in Shannonville Orange Hall given by the children of the schools in the district under the direction of their music teacher Miss Bernice Robinson on Friday evening.

Shannonville

Shannonville—Miss Ruth Reid has accepted a position in Belleville.

Miss Edith Greatrix and Miss Barbara Greatrix and Miss Mildred Greatrix were Saturday afternoon callers at Mr. and Mrs. Ben Fuller's and Mr. and Mrs. Rose Millar's.

The Mountain Cheese Factory and the Shannonville Cheese Factory have started operations for the season. The patrons are hoping for a good season.

Mrs. Clarence Hill had the misfortune to fall and badly hurt her arm. Mrs. Hill is spending a few days in Belleville with her daughter, Miss Helen Lewis.

Mr. Ira Cook and Mr. Hudson Cook are spending a few days guests of Mr. and Mrs. Asa Cook at Aurora.

Mr. C. S. Spencer, R.C.A.F., Trenton, spent the weekend at his home.

Miss Vera Smith and Miss Theresa Reid of Belleville were Wednesday guests of Mrs. Margaret Smith.

Mr. and Mrs. Wallace Robertson and baby were Sunday dinner hour guests of Mr. and Mrs. Elmer Mowers and family of Napanee.

Mrs. Lansing of Melrose spent Sunday with her sister, Mrs. Walter Morden.

Mrs. Edward Kent entertained the W. G. of Trinity Church on Thursday afternoon.

Mr. and Mrs. W. D. Robertson were Sunday guests of Mr. and Mrs. Biddingham at Roseyn Hill.

Mr. and Mrs. Barney Parsons of

OPEN SEASON ON NAZI WAR BIRDS



Belgian warplanes and anti-air-craft guns are reported to be taking a heavy toll on Nazi bombers as they roar over the Belgian country-side. A Belgian Anti-aircraft gunner is shown here loading a clip into their rapid-fire weapon.

and Mrs. D. Waddingham.

Several ladies from this village and district attended the Missionary meeting held at Melrose on Tuesday evening. Rev. Sterling was the chairman for the evening. The program, greatly enjoyed by the ladies consisted of piano solo by Mrs. Bates, a vocal solo by Miss Marion Blatherwick, Mrs. Gordon Snider and son, a musical selection. Miss Mabel Clasie of Japan was guest speaker and spoke on the customs of the Japanese which was very interesting. Miss Clasie also spoke of the missionary, medical, educational and religious work done in Japan. Miss Clasie has given many years of missionary service in Formosa and Japan. Her relatives are very proud of the success she has made of her chosen work. At the close of the meeting a delicious lunch was served.

Picton

Picton—Miss Louise Coleman has returned from spending a few days in Toronto.

Dr. E. W. and Mrs. Gullett spent part of the week in Toronto returning on Saturday.

Mrs. L. E. Wiseman visited in Toronto Thursday, Friday and Saturday of this week.

Mrs. John McLellan is seriously ill at her home, Bridge St.

Mrs. H. W. Bedell, King St., recently underwent a major operation in a Toronto hospital and is making a good recovery. She was accompanied to the city by Dr. D. Lighthall of Picton and Dr. T. Bedell of Bloomfield.

Mrs. Rodney Rundle has resigned from the position of secretary, to the clerk of the Surrogate Court, and Miss Mary Delaney is in that office at present.

Mr. and Mrs. Hugo Stowell are going ahead with plans for the erection of a fine stone cottage on the farm they purchased from Dr. Heasley on the Glenora Road.

Mrs. C. H. Leavens, daughter Hanne and baby son are now settled in their home on King St. Mrs. Leavens spent the winter the guest of

It's the refreshing thing to do

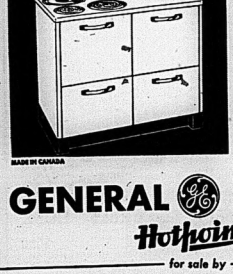


her parents Mr. and Mrs. H. Box at Adolphustown.

Mr. Oral Calnan has purchased the dairy of Mr. Ed Miller and Mr. E. A. Britton and began milk delivery in Picton on Friday.

Kenneth and Sally Wiseman spent Saturday the guests of Mr. Michael McCormick and sisters, Killarney Villa, Glenora.

No Waste! ..with measured Heat



MADE IN CANADA

Leave the old-fashioned, uncertain, expensive methods of cooking back where they belong. Get a new 1940 G-E Hotpoint. It cooks faster, better, and cheaper—it pays for itself in economies and cooking satisfaction.

Ask your dealer to show you the exclusive Hi-Speed Guaranteed Calrod element—to explain the Measured Heat principle—to demonstrate how the G-E Triple Oven works. Models from $116.50. Budget terms.

GENERAL ELECTRIC

Hotpoint

for sale by

WEAVER'S

217 FRONT STREET PHONE 1031

CANADIAN GENERAL ELECTRIC CO. LIMITED

H-340C

"WHAT DO YOU WANT MOST IN A GASOLINE?"

Motorists were asked this question in a recent survey by an independent, unbiased authority

And former extra-priced gas buyers voted by a big majority that

NU-BLUE SUNOCO gives us what we want most in a gasoline

√ANTI-KNOCK √MILEAGE
√POWER √PICK-UP
√ALL ROUND PERFORMANCE

(... and remember it sells at regular gas price)

Just recently a survey was made among former premium gasoline users by an independent and unbiased research authority. After noting the performance of NU-BLUE SUNOCO in their cars—these motorists who formerly used extra-priced gasolines voted by a big majority that NU-BLUE SUNOCO gives them what they want most in a gasoline.

NU-BLUE SUNOCO

Distributors:

CONGER LEHIGH COAL CO., LTD.

J. B. BOYCE 357 FRONT ST.

CLIFF BARAGAR DUNDAS and PINNACLE STS.

Brooklyn Dodgers Back in Lead After Beating Cincinnati Reds 6 to 3 in Thirteen Innings

Reds Protest Game on Play in Seventh in Which They Claim Ball Hit Umpire

FELLER KNOCKED OUT

Al Simmons Delivers Pinch Single to Defeat Indians by 9-7

(By Judson Bailey Associated Press Sports Writer).

Brooklyn Dodgers can't be accused of dodging the issue.

They went to grips with Cincinnati Reds yesterday and came up with a 6-5 13-innings victory that put them back into first place in the National League. That's about all even the Flatbush fans could ask. Three days in second place isn't a very heavy sentence.

In yesterday's game the Reds started Bucky Walters, the slinkery ball specialist who has won five and lost been defeated. The Dodgers went right to work on him for two runs on a single, a walk and a triple by Dolph Camilli. After Cincinnati tied up the score, Brooklyn boomed out with two more runs in the seventh.

When Cincinnati tied again, in the ninth and took the lead in the 10th on Mike McCormick's homer, the Dodgers crpt battling. They scored a run on two singles sandwiched around an infield out, and finally in the 13th they pushed across the winning run.

Reds Protest Game

The Reds protested the game over a play in the seventh inning. A grounder by Stanley Gilbert seemed to strike Umpire Bill Klem. Second baseman Lonnie Frey fielded the ball, but Gilbert beat the throw to first and Durocher was allowed to go from second to third. Manager Bill McKechnie claimed Durocher should have been held on second base on Gilbert's hit, but Klem maintained the ball did not strike him.

It took another extra inning struggle for Dennis Ted Sox to edge out the Chicago White Sox 7-6 and Jimmie Foxx was the hero for the American League leaders. His second home run of the year in the eighth of the season came in the 10th and decided the outcome.

Cleveland Indians saw the margin between first and second place widened as they lost a 9-7 hilltop fray to the Philadelphia Athletics when Al Simmons delivered a pinch single with the bases loaded in the ninth. Bob Feller started for the Tribe, but was relieved in the fourth. Hal Trosky and Ken Keltner hit homers for Cleveland.

Dutch Leonard Wins

Gerald Walker took charge of Washington's test against Detroit Tigers and downed the Senators a 4-2 victory with a two-run homer in the sixth. The victory was credited to Dutch Leonard.

Pittsburgh Pirates pounced on New York Giants 7-3 to end the Terrymen's six-game winning streak and even an old score with Chief Melton. Ellis Fletcher's homer with the bases loaded in the sixth decided the issue. Philadelphia Phillies turned over the Cardinals into fifth place in the National League with a 4-0 shutout. Hugh Mulcahy whiffed against the Redbirds.

PRO. WRESTLING EXHIBITION

Hume Arena — Belleville
Friday May 17th, 1940
$45 p.m. D.S.T.

MAIN BOUT

Pedro Valdez Vs Stan Luther
Mexico Montreal

SEMI-FINAL

Jim Benaish, Toronto
Vs Nils Palmer, Montreal

SEMI-FINAL

Eddie Sabol Vs Don McLaughlin
Hartford, Conn. Toronto

Regular Prices

BASEBALL Results & Standings

International League

	Won.	Lost.	Pct.
Jersey City	16	8	.667
Baltimore	14	8	.636
Rochester	14	9	.609
Newark	13	12	.520
Buffalo	9	11	.450
Syracuse	9	13	.409
Montreal	8	14	.364
Toronto	8	16	.333

Tuesday Results

Newark 8; Buffalo 5.
Syracuse 8; Montreal 3.

American League

	Won.	Lost.	Pct.
Boston	17	7	.708
Cleveland	14	8	.636
Detroit	12	11	.522
Philadelphia	11	12	.478
Washington	10	13	.435
St. Louis	9	13	.429
Chicago	9	13	.409
New York	7	14	.333

Tuesday Results.

Philadelphia 9; Cleveland 7.
Boston 7; Chicago 6.
Washington 6; Detroit 2.
New York at St. Louis — Postponed.

x—Ten innings.

National League

	Won.	Lost.	Pct.
Brooklyn	15	6	.714
Cincinnati	15	5	.750
New York	13	9	.591
Chicago	11	11	.500
Philadelphia	9	11	.450
St. Louis	8	14	.364
Boston	7	14	.333
Pittsburgh	6	13	.316

Tuesday Results.

Pittsburgh 7; New York 3.
xBrooklyn 6; Cincinnati 5.
Philadelphia 4; St. Louis 0.
Chicago at Boston—Postponed.
x—13 innings.

Pray League

	Won.	Lost.	Pct.
Batavia	5	0	1.000
Hamilton	4	1	.800
Olean	3	1	.750
Dunkirk	2	1	.667
Niagara Falls	1	4	.200
Bradford	1	4	.200

Tuesday Results.

Batavia 10; Bradford 4.
Niagara Falls 7; Hamilton 1.
(Only games scheduled).

American Association

	Won.	Lost.	Pct.
Kansas City	16	6	.727
Minneapolis	11	7	.607
Indianapolis	11	11	.500
Milwaukee	11	11	.500
St. Paul	9	12	.429
Louisville	9	12	.429
Toledo	8	12	.400
Columbus	8	13	.381

Tuesday Results.

Toledo at Minneapolis—Postponed.
Columbus at St. Paul—Postponed.
(Only games scheduled.)

Texas League

	Won.	Lost.	Pct.
Oklava-Ogdens	5	3	.625
Utica	5	3	.714
Rome	4	3	.571
Amsterdam	4	3	.571
Auburn	3	4	.429
Oswego	3	4	.429
Gloversville	2	5	.333
Oneonta	2	5	.333

Tuesday Results.

Gloversville 11; Oswego 2.
Amsterdam 5; Gloversville 3.
Utica 4; Rome 2.
Oneonta 8; Auburn 0.

Yesterday's Stars

(By The Associated Press)

Hugh Mulcahy, Phillies—Shut out Cardinals 4-0 on nine hits and batted in two runs himself.

Elbie Fletcher, Pirates—Hit home run with bases loaded to aid in beating Giants 7-2.

Gee Walker, Senators—His two-run homer in sixth inning brought 4-2 victory over Tigers.

Jimmie Foxx, Red Sox—Pounded out two home runs to lead Boston to 7-6 victory over White Sox.

Ted Pyrenski, Clippers—Held Reds hitless through three innings until Frankie Gustine could push across run to win 6-5 in 13th.

FIRST BASEMAN OF NEWARK BEARS GLAD TO BE BACK

Ed Levy Hitting at .522 Clip After Being Sent Down to Minors by Phillies

ONLY TWO GAMES

Rain Washed Out Baltimore-Toronto and Jersey City-Rochester Games

(By The Associated Press)

Ed Levy, first baseman of the Newark Bears, said as though he were glad to get back to the International League, and at the rate he's hitting the Bears are certainly glad to have him back.

"Big Ed" was on option with the Philadelphia Nationals, wasn't very impressive during spring training, and couldn't break into the Phillies' lineup after the season started. Manager Doc Prothro sent him back to Newark last week and since his return has been hitting at a .522 clip.

Yesterday Levy helped the Bears to an 8-5 victory over Buffalo Bisons by knocking out a homer and a pair of singles and driving in three runs. The Bears had a total of 11 hits off three Bisons pitchers, George Washburn of, Newark, although tagged for nine hits himself, showed good form in the pinches. He left men on bases stranded on the bases. The victory enabled the Bears to climb over Buffalo into fourth place in the standings.

In the only other league game played yesterday, Syracuse Chiefs scored their second straight shutout, beating Montreal 8-3. Bobby Porter paced a 13-hit attack on a trio of Montreal hurlers, who were Shoblen, two slightly wild men on balls in five trips to the plate. Lloyd Dietz allowed eight blows but left 10 Royals on the bases.

Rain restored out the Baltimore-Toronto and Jersey City-Rochester games.

Sports Roundup

(By Eddie Brietz)

(Associated Press Sports Writer)

New York, May 15. (AP) Pranks Pytlak figures if he could get Mickey Owen from the Cards, the Pirates might finish in the first division. Meanwhile, he's about reconciled to wallowing in or around the cellar . . . Lawson Robertson, famous coach, section in the history of American golf swings into action tomorrow. Pupils of Paul Runyan's special golf courses at Columbia U. will go out to the Quaker Ridge links in a body to try to root teacher home . . . Tex Rickard's Jack Dempsey-Mike Jacobs law suit may be settled any hour. The two are huddling daily at 9 Rock. Jack's lawyers (for the fight mob) to escape publicity.

Now that his New Haven pals are sour after that Daddy Rice thing) Nathan Mann is . . reported ready to hang up his . . . Henry Thomas, leading trotting horse trainer, is offering to bet Greyhound doesn't do the mile in 1:50 this season—With plenty of takers . . . . every time Cal Coolidge says some out to pitch this year, the other four Texans . . . Yankee Roster — Mancuso, Koy, Hudson and Gene Moore—have sung the eyes of Texas are upon you", as he left the clubhouse.

Jo-Jo Moore, the Gaunt Texan, is starting the Giants' drive for his 300 in seven games and was on base 11 times . . . Jim Bucher of the Pirates and you and Frisch can have 'em . . . Gene Sarazen likes Jimmy Demaret in the Masters' golf tourney . . . Nelson is our choice . . . at least guys who "root upon you", as he left the clubhouse.

Fights Last Night

(By The Associated Press)

New York—Josey Iannotti, 127 New York, outpointed Lew Lee, 126 3-4, Indianapolis (4); Tami Mauriello, 137 1-2, New York, defeated Ken Overlin, 146, Toronto, (8).

Los Angeles—Carlos Miranda, 142, Los Angeles, outpointed Dendel Castanella, 142, Manila (10).

Jersey City—Al Gombiner, 192, Paterson, N.J., stopped Larry (Killer) Marino, 184, Baltimore, (1).

White Plains, N.Y.—Sammy Angott, 133 1-2, Paterson, N.J., outpointed Charley Phil Mo', Cuebas, 116 3-4, Puerto Rico, (8).

League Leaders

(By The Associated Press)

AMERICAN LEAGUE

Batting—Averill, Detroit, .468.

Runs—Case, Washington, 25.

Runs Batted In—Foxx, Boston, 29. Hits—Cramer, Boston, 38.

Doubles—Bourdreau, Cleveland, 12

Triples—Lewis, Washington, and Judnich, St. Louis 4.

Home Runs—Trosky, Cleveland, and Foxx, Boston, 3.

Stolen Bases—Case, Washington, 10.

Pitching — Bebich, Philadelphia, 4-2.

NATIONAL LEAGUE

Batting — Gustine, Pittsburgh, .363.

Runs—Mize, St. Louis, 21.

Runs Batted In—Lombardi, Cincinnati, and Mize, St. Louis, 20.

Hits—Leiber, Chicago, 31.

Doubles—Padgett, St. Louis, 8.

Triples—Rost, Boston, 6.

Home Runs—Mize, St. Louis, 9.

Stolen Bases—Frey, Cincinnati, 6.

Pitching — Walters, Cincinnati, 5-0.

Little Benny's Note Book

Pop was trying to rub some spots off the front of the car in front of the house, and some man stopped driving passed in a car with gold printing on the door saying Sparrow Car Corporation.

Being a kind of a fat man always smiling whether there was anything funny or not, saying to pop, Blake's more's my name, I see you're driving a 1935 Sparrow, how would you like to trade it in for this year's model.

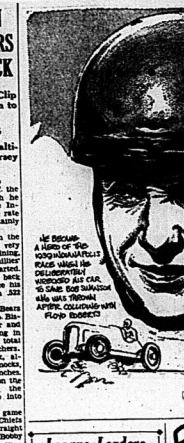
Well, this little car has stood a lot of nonsen:: from me in the past 5 years, I'd feel like a skunk offering somebody money to take it away, pop said, and the man said, Just let me give you a small idea of some of the features of the new Sparrow Take the paint job alone. It's done in triple-chrome rosite finish in any shade you desire. It has the new super streamline from hood to rear bumper, it's 10 inches lower than it is wide, it's equipped with micromesh 2 finger gear shift and in the Sparrow exclusive interior and exterior push button hood control, he said.

Is that so? pop said, and the man said, Yes, and that's not the half of it. It has pilitex upholstery throughout, adjustible 5 position duowrench front seat, 4 synchronized windows that work together from a single monoply lever, chromocoil springs with reverse jar action, and an independent 2 silencer intake engine, he said.

Does it go sideways? pop said, and the man said How do you mean, no car does that unless it's sledding.

O yes, I wouldn't be intristed in any car that hasn't got the new innerverse sideways gear shift, he said. Well, thanks for stopping, anyway, he said.

And he kept on rubbing and the man kept on going.





"Y" Alleys

Ladies' evening play-off: Dead End Kids winners by 170 pins.

Dead End Kids

H. Gibson	198	122	176—496
F. Birch	153	133	144—430
F. Locklin	158	94	157—409
D. Schnrider	100	97	130—327
M. Cross	111	179	137—458
Total			2219

Rollers:

F. Smith	138	183	153—414
P. Morden	115	135	133—443
E. Tilley	102	124	101—327
H. Smith	124	124	156—504
C. Mott	134	124	163—430
Tota			2042

In the second game of the play-off the ladies' afternoon league the Energetics were winners by 217 pins.

Energetics:

Mrs. Windover	236	123	134—615
Mrs. Hall	182	122	108—412
Mrs. Lough	139	122	119—380
Mrs. Cameron	149	122	116—387
Mrs. Reid	130	113	126—368
Total			2254

Athletics:

Mrs. Rowsome	195	133	197—467
Mrs. Smith	96	113	113—320
Mrs. Wardhaugh	131	184	157—492
Mrs. Newman	148	134	144—426
Mrs. Weymark	103	125	114—344
Total			2037

Wrestling Last Night

(By the Associated Press)

Middletown R. I.—Maurice (the Angel) Tillet, France, 216, defeated Jean Pusie, Sherbrooke, Que., 1235.

KING'S PLATE AN OPEN RACE SAYS EXPERTS

Two-Year-Old Performances of Entries Not Very Reliable Dope

LIKE DARK COMET

G. M. Hendrie's Colt Earns Respect Through Winning Final Race Last Year

Toronto, May 15—(CP) — The task of selecting a favourite for the 31st running of the King's Plate here Saturday and naming it stick has followers of form and good breeding stymied. They were puzzled before they had delved very far into a mass of facts and figures.

Two-year-old performances usually provide a bulk of information which makes the task comparatively easy. Horometer, Archworth, Dusty Lawless and Goldcure are recent winners that were named juvenile champions in wide margins.

The picture is clouded this year. A topsy-turvy two-year-old campaign has baffled form followers. None of the 12 probable starters expected to start in the mile and a furlong event for the King's 5,000 guineas can lay clear claim to the crown. The victor in one race fell by the wayside in the next. The eligibles beat each other so often the final result was their handicap.

Dark comet, owned by G. M. Hendrie of Hamilton, tentatively has been installed favourite. Sentiment swing toward the gelding after victory in the mile and 70 yards race, the Mrs. Orpen cup and saucer, final Maple Leaf event.

Rounds to Form Nicely

Then, too, he appeared tuned to form nicely. So has the rest of the field and the margin for guessing still remains secure. Jack McIntyre's Hood, Harry Giddings' King Wire, Dr. Fred Hagerman's Silvoe, Parkwood Stable's Prohibition, Frank Ahearn's Katie Bud and H. C. Hatch's Curwen must be considered. A really outstanding performance by any of them could install a new choice.

Added to past performance figures, form followers turned to breeding for an answer. Again there were stalled. Three of the thoroughbreds are by the same sire, Marine, son of Man o' War and holder of the Canadian mile record, since Prohibition, named Katie Bud. Two others, Curwen and Ring Wire, are sired by Bull Lea II.

Silvoe breeding added more confusion. The dam is Silver Wedding —the sire either Marine or Osiris II.

Ever since Belleville passed out of the senior baseball realm and into the Intermediate ranks it has been struggling along. And when we say struggling, we mean struggling. When old game of baseball, once a tower of strength in Belleville sporting circles, went to fallen on ill days and one of the reasons for such ill conditions is because the old teams of the late '20's wouldn't give the present day kids an opportunity to break into the game. New baseball teams, such as the one sponsored by the Shores of the Quinte Canoe Club, are arguments to the contrary the only path left to insure the future of baseball in a minor city league. However, all efforts to put this game over have been met with a deaf ear, but there is still one ray of hope left remains for. This evening at the Collegiate Campus the season's ball-club managers and the kids, who are the active cogs in the game shop selective players for the Belleville baseball-minded youths league. All of which means the fate of Quinte League will convene, this evening, when the schedule may be drafted.

Do you remember when Jimmy Russell, Toronto boy, won the 100 yard record time in the United States Henley at Philadelphia three years ago? Wearing the double blue jersey of the Argonaut Rowing Club, Russell covered the mile and 5-16 in seven minutes, 31.4 seconds, shattering the record of 7:34.4 set by W. Rutherford of Princeton University in 1934.

As the advanced age of 36, the veteran Ted Lyons, of the Chicago White Sox, is serving his 18th season in the American League, all of them with the same club. Not an age when most ball players are in the bone-pile, the former Bucknell University star is still able to pitch winning ball. He's one of the marvels of the game. Then, he only pitches once a week now but each performance is a masterpiece.

With the opening of outdoors sports only a week hence, sport lovers can look for champions with professional wrestling this Friday night at the Arena. Friday night has become a fixed date for wrestling in Belleville with goodly numbers attending these weekly bouts from far distant points. The fans who ply plough the good earth are ardent wrestling fans and take their grapplers as seriously as their



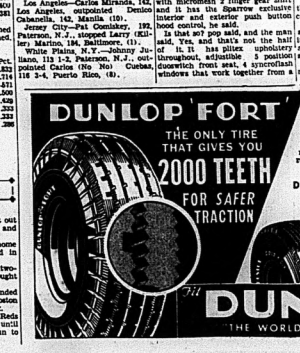
YOURS FOR SMOKING PLEASURE

● Enjoy this wealth of smoking pleasure today. Thousands praise the mild, enchanting flavour of Canada's finest cigar.

Get a good supply from your dealer today.

Punch CIGAR

PANETELAS or PERFECTOS 10¢
LILIES 15¢



● Greater safety every mile of the way. That's why we're proud to tell you about Dunlop "Fort"...the world's finest . . . the only tire with 2000 solid rubber teeth . . . over 2000 sharp edges to bite and grip the road for silent, safer traction on all roads, in all weathers.

DRACUP'S TIRE SALES
BELLEVILLE

PRICES THAT CHALLENGE COMPARISON in Every Price Range

THE DRESS QUESTION



The Man who enjoys good Clothes, will now be considering the Dress question.

The Man who is posted and wants the very best of Clothes, will drop in and leave his order in our Tailoring Department. We are not cheap Tailors, neither are we high-priced, just enough to insure satisfaction in every detail. We have the best Tailors:

LEISHMAN — JOHNSTON and SHIFFER-HILLMAN

QUICK & ROBERTSON

TAILORS and CLOTHIERS

CALLING 'EM

Between the Lines

with
Ken I. Calling

DID YOU KNOW THAT there have been but two reporters in the National League in over fifteen years? . . . The Giants in 26 and '27 and the Cardinals in '30 and '31 were the old dual season wins since 1924 . . . and that Rogers Hornsby, Hans Wagner and Ty Cobb were the only big league batters to lead their leagues on three successive years or more?

That Wagner lead the National League from 1903 to 1908 inclusive and Hornsby the 'Rajah' from 1920 to '25 inclusive, while Cobb led the American League from 1907 to '15 inclusive and each of this trio led their respective leagues on several other occasions as well . . . And that Harry Raitzone with a batting average of .429 in 1925 amassed the best single batting average ever amassed by a C.O.B.L. player . . . And that the Quinte Tennis Club is conducting a banner season on their Dufferin Ave. courts? . . . And for an evening of downright fun drop out to the Belleville Golf Club tomorrow evening and watch Captain Longstreet's swat that little white pill around, or will they?

Ever since Belleville passed out of the senior baseball realm and into the Intermediate ranks it has been struggling along. And when we say struggling, we mean struggling. When old game of baseball, once a tower of strength in Belleville sporting circles, went to fallen on ill days and one of the reasons for such ill conditions is because the old teams of the late '20's wouldn't give the present day kids an opportunity to break into the game. New baseball teams, such as the one sponsored by the Shores of the Quinte Canoe Club, are arguments to the contrary the only path left to insure the future of baseball in a minor city league. However, all efforts to put this game over have been met with a deaf ear, but there is still one ray of hope left remains for. This evening at the Collegiate Campus the season's baseball club managers and the kids, who are the active cogs in the game shop selective players for the Belleville's baseball-minded youths league. All of which means the fate of Quinte League will convene, this evening, when the schedule may be drafted.

Later news—We just heard that Hazen Kirkland passed on Corby's early today. Also that Skipper Barrage is mook jubilant over the showing of three of the youngsters who have been working out with Corby's under cover of late.

Although fillies are seldom selected for early season wins, Katie Bud is being touted as a potential King's Plate winner. However, Canadian fillies usually have to be taken care of before the filly wins. All of which reminds us that the horse racing in the Old Country has been lifted from the flat racing at Manchester today.

SPORT SPICE—Vancouver, Canadian Rowing Champs, flew home from Montreal after winning the title, . . . Eddie Armstrong and Lew Jenkins, the newly . . . crowned lightweight champ, meet in the Polo Grounds July 17th. . . . Remember Goody Goodman? . . . Well, they put on so much fight into the Dodgers at an age when most ball players are in the bone-pile, the former Bucknell University star is still able to pitch winning ball. He's one of the marvels of the game. Then, he only pitches once a week now but each performance is a masterpiece.

Bill Brandt, publicity director of the National League, issues along the following word of caution to rookie pitchers making their debuts:

"If the papers announce you are going to pitch and the bleachers are jammed, don't get too chesty. Maybe the fans just figure it's a great day to get a home run ball to take home for a souvenir."

The latest softball scandal to go the rounds finds Harold Reid, Middlebro third sacker with Corby's for the past few seasons, having turned up at the Glens' Falls tourney with Elongated Art Cole has also deserted the ranks of Skipper Gerald Barrage's outfit to line-up with the Glens. It looks as though the boys are anxious to play with Johnny Bawden? In the meantime Barrage's boy's are busy preparing and promises to trot out a formidable line-up to face the fans in the Corby Jersey.on opening day. That's the spirit, Hunk.

Although fillies are seldom selected for early season wins, Katie Bud is being touted as a potential King's Plate winner. However, Canadian fillies usually have to be taken care of before the filly wins. All of which reminds us that the horse racing in the Old Country has been lifted from the flat racing at Manchester today.

Bill Brandt, publicity director of the National League, issues along the following word of caution to rookie pitchers making their debuts:

"If the papers announce you are going to pitch and the bleachers are jammed, don't get too chesty. Maybe the fans just figure it's a great day to get a home run ball to take home for a souvenir."

Ever since Belleville passed out of the senior baseball realm and into the Intermediate ranks it has been struggling along. And when we say struggling, we mean struggling. When old game of baseball, once a tower of strength in Belleville sporting circles, went to fallen on ill days and one of the reasons for such ill conditions is because the old teams of the late '20's wouldn't give the present day kids an opportunity to break into the game. New baseball teams, such as the one sponsored by the Shores of the Quinte Canoe Club, are arguments to the contrary the only path left to insure the future of baseball in a minor city league. However, all efforts to put this game over have been met with a deaf ear, but there is still one ray of hope left remains for. This evening at the Collegiate Campus the season's baseball club managers and the kids, who are the active cogs in the game shop selective players for the Belleville's baseball-minded youths league. All of which means the fate of Quinte League will convene, this evening, when the schedule may be drafted.

Lost your PEP?

Don't grow old before you must. Keep body free of poisons, blood impurities. If constipation is your trouble, Take the "little daily doctor" and feel like a million. Safe, dependable, a tonic and laxative in quality, 25c, 50c and 75c.

Take your KRUSCHEN

SWITZERLAND'S

(Continued From Page One)

"The protection of the neutrality and independence of Switzerland have been assured by the placing of our armed forces in their posts".

The forces referred to include not only the army, but anti-aircraft corps in which are enrolled all women and men too old or otherwise unfit for military service, but who can fire a rifle.

Foreign observers estimate the regular army at 600,000 men, the Landwehr guard at 300,000.

Fingers on Triggers.

Basel, May 15 (AP).—Swiss soldiers guarding the northern borders of their country kept their fingers literally on their machine-gun triggers today as German troops "practiced" spanning the Rhine River with pontoon bridges.

For the third time in three days, Nazi engineers early this morning threw a bridge across the Rhine near the entrance to Lake Constance, where Germany holds a narrow strip of land on the south bank hemmed in by Swiss territory.

These manoeuvres, coupled with many signs of German troop concentrations north of the Swiss border, strengthened fears here that Germany might supplement her drive through Belgium and the Netherlands by attempting to strike at France through Switzerland.

Fears of German Plans.

These fears apparently were sharged by the British and French legations at Berne, which were reported to have learned official papers last night.

Some employees of both legations left Berne for Geneva yesterday with other records.

Switzerland, meanwhile, with a large part of her army of 600,000 men massed along the German border, extended precautionary measures against "fifth column" activities.

In Zurich, Basel, Berne, Lausanne, Geneva and other cities police enforced a federal law requiring all foreigners to surrender arms in their possession.

Rifles Taken From Foreigners

By midnight last night the police in Geneva alone had collected 300 rifles and pistols from about 300 foreigners.

Militarized police, wearing steel helmets and carrying rifles, stood with soldiers at the outskirts of Berne checking the papers of all persons in incoming automobiles.

In Geneva and Zurich police rounded up foreigners whose papers were found out of order.

Every bridge within 100 miles of the frontiers was mined, and well-armed troops guarded all radio stations, as well as telegraph and telephone centres.

Watching Italy

Paris, May 15 (CP Havas) — Two French Foreign Affairs commentators—Colrat in the newspaper Excelsior and Georges Geoffroy Taboui in L'Oeuvre—reported today that Italy might at any moment enter the war on Germany's side.

"According to certain trustworthy information, Italy's entry in the war on Germany's side is no longer subject to the slightest doubt," Colrat wrote.

"The only question, according to this view, is when Mussolini will decide to force the Allied blockade and to draw part of the French forces to the southeast of our country."

Mme. Taboui said foreign observers in Berlin and Rome and Italy there convinced the time had come for Italy to act.

"The Nazi view is that sooner would have been premature and that after the great battle will be too late," she said.

Swiss Minister Lodges Protest

Rome, May 15 (CP Havas)—Paul Ruegger, Swiss Minister in Rome, was forced to appeal to police today when Fascist demonstrators forcibly prevented legation servants removing anti-Allied posters plastered on the walls of the legation building in Via Barnaba Oriani. The posters were finally removed, but only after the envoy appealed to police.

Fascist demonstrators complained that Ruegger spoke to his wife in French.

BACKACHE OFTEN WARNING

Backache may be the first sign of Kidney Trouble. Then quick relief is found in Dodd's Kidney Pills. Don't fail to heed this warning—it is too important. Take prompt action to correct Backache, or its cause. At the first sign of Backache turn confidently to Dodd's Kidney Pills—for over half a century the favorite remedy for Kidney ailments. 137

Dodd's Kidney Pills

J. A. GLEN CHOSEN AS SPEAKER OF COMING SESSION

Marquette Member Will Replace St. Pierre Casgrain While Thomas Vien Will be Deputy Speaker

SLASH ESTIMATES

Ottawa, May 15 (CP)—With the raging European conflict foremost in their minds, members of Canada's new parliament assemble tomorrow under the grim shadow of war for a session which will see momentous problems faced and grave decisions made.

The extent of the dominion's war effort shapes up as a major issue before the legislators, with the government planning to step up Canada's contribution to the Allies and the official Conservative opposition also determined to press for immediate action along this line.

J. A. Glen (Lib., Marquette) was chosen for Speaker and Thomas Vien (Lib, Montreal-Outremont) for Deputy Speaker. This nomination is tantamount to election as the endorsation of the Commons, given a few hours before the official opening of parliament, is a mere formality.

Practically all government departments have slashed their estimates for ordinary expenditures to enable more money to be devoted to war work. Total estimates for ordinary expenditures are expected to be less than $500,000,000. Last year they were $550,000,000. War expenditures are over and above this amount and probably will run $500,000,000 in the current fiscal year.

The main estimates are expected to be tabled early in the session.

Details of the government's new policies will not be disclosed until the throne speech is read at the opening, but it is learned from a high ministerial authority that a short but weighty program is planned.

One measure probably will relate to obtaining the necessary constitutional power for enactment by parliament of some form of unemployment insurance. Farm settlement, health and education will be other subjects dealt with and the report of the Royal Commission on Dominion-Provincial relations, to be tabled tomorrow, will lead to debate.

In addition to ordinary peacetime financial problems, parliament also is faced with exceptional ones in raising money to finance the war.

Beaverbrook Thought Good Man For Job

London, May 15.—(CP Cable) — The next-door neighbor to Lord Beaverbrook's Daily Express, the Daily Telegraph, said today that "there could hardly be a better choice" than that of the Canadian-born publisher as Minister of aircraft production.

Other newspapers in Fleet Street joined in the approval.

Asserting that it is superfluous to discuss the new government appointments in detail, the Telegraph said that "as one of the new Ministers comes from Arkle Street, which has the best means of estimating his powers, we may offer a warm welcome to the decision which has made Lord Beaverbrook as Minister of aircraft production."

"It is a new office and an office needed most urgently. His great ability, his originality and resourcefulness warrant the confidence that he will succeed in a post where success can do much to shorten the war."

The Daily Mail called the appointment "admirable."

Describing it as a "bold and imaginative experiment" the News Chronicle said that Lord Beaverbrook combines personal charm with a capacity for ruthlessness and rapid decision such as few men possess, and that he has now been given an opportunity to be of the highest service to the state.

The Daily Express made no reference to the appointment of its publisher in its editorial columns, but carried simply a headline over its story of the new appointees: "Lord Beaverbrook Joins the government."

ANARCHIST DIES



Emma Goldman, anarchist, for 40 years a stormy champion of revolutionists, is dead. She suffered a stroke at the home of friends in Toronto on Tuesday, May 14. She was in her 71st year. She was one of the most widely known women of her generation.

GREETING NEWFOUNDLAND'S TROOPS



Anthony Eden, who has been named war minister in the Churchill cabinet, is shown here as he greeted the first batch of Newfoundland troops to arrive in England.

Canadian Wartime Fliers

Air Commodore E. W. Stedman, Member of the Air Council for Equipment and Supply

Air Commodore Ernest Walter Stedman, who won the order of the British Empire by keeping airplanes in the air under difficult conditions during the First Great War, now stands back of all the equipment and supplies for Canada's new genration of war birds.

The Air Commander is the man who makes the decisions in all matters of aeronautical engineering and design in connection with the British Commonwealth Air Training Plan. He is responsible for construction, inspection during construction, assembly and maintenance of all supplies, from buttons to bombers, needed for the air training plan.

A scholarly, meticulous' aviation enthusiast, he has specialized in such work since the last war. His job is one of the biggest in a giant scheme that demands men who can handle big jobs.

He earned the O.B.E. in the 1914-18 conflict as a Station Engineer by keeping supply depots going under conditions of open warfare when they were possible targets for enemy raids. It is that same genius for organization that enables him to handle his new assignment.

Born in England in 1888, Air Commodore Stedman was a schoolboy in Maidstone when he decided to become an engineer. He worked in factories and shops when he was 15 and went to school evenings.

In this manner he won a scholarship and after working as a sales engineer, he went into aeronautical engineering. On the outbreak of the First Great War he was attached to the Royal Naval Air Service for design and inspection work.

Later he went to France where he held the rank of the British Empire by keeping allied aircraft in action. He wound up the war in Norfolk, perfecting new types of British planes.

Epic Flight Technician.

During the early peacetime years, Stedman served as chief of the technical staff of the Handley-Page aircraft firm. When the Daily Mail offered its £50,000 prize for the first east-west transAtlantic flight, Stedman was sent to Newfoundland with the Handley-Page entry.

It is history that the British aviators Alcock and Brown in June of 1919, won the prize but it was that early to Newfoundland that brought Stedman to Canada. The Handley-Page entry was enroute to New York when the plane was forced down in Nova Scotia. It took Stedman months to repair the plane and during that time Canada took hold of him.

In 1920 he became technical director of the Canadian Air Board and when the Royal Canadian Air Force was formed he became Wing Commander, aiding in the R.C.A.F. development as it co-operated with other government branches in the peacetime job of exploration, photographic mapping and generally opening up unexplored areas by air.

Johnstown

Johnstown, May 15.—The Ladies' Aid held their regular meeting on Wednesday afternoon at the home of Mrs. Glenn Sickle.

Messrs. Clarence Sickle and family, Kenneth Sickle and family, Morris Sickle and family, Glenn Sickle and family, Arnold Sickle and family, took dinner on Mother's Day with their parents, Mr. and Mrs. J. B. Sickle.

Mr. and Mrs. Harold Terry of Frankford, Mr. and Mrs. Floyd Ketcheson of Frankford and Mr. and Mrs. Percy Mikel of Frankford spent Mother's Day with their parents, Mr. and Mrs. G. C. Sickle.

Misses Greta and Faye Sickle of Frankford spent the week-end at their home.

Mr. Lloyd King of Harold has returned home after spending the past week at the home of Mr. Morris Sickle.

Murray Canal District

Murray Canal District, May 15.—Mr. Igal Tuckaberry spent a few days last week with his uncle, Mr. Ed Strong, Hilton.

Mrs. G. Bayly and Connie returned to Picton after spending a few weeks with her parents, Mr. and Mrs. W. Bedal.

Mr. and Mrs. J. Ketcheson entertained guests from Springbrook on Sunday.

Mr. and Mrs. J. Gibson entertained friends from Trenton Sunday.

Mr. and Mrs. H. Lovelace of Belleville spent Sunday with Mr. and Mrs. F. Lasder.

Mr. and Mrs. G. Walls spent Thursday evening with Miss M. Tuckaberry who is a patient in the Belleville Hospital.

Mr. E. Wilson, Toronto, spent the week-end with his grandparents, Mr. and Mrs. J. Wilson. Mrs. Wilson returned with him.

Mrs. R. Irwin returned to her home, Stirling, after spending a few weeks with her mother.

Mr. and Mrs. C. McCullough spent the tea hour on Sunday with Mrs. L. Burley.

Miss Beatrice Wood of Belleville spent Sunday with her parents, Mr. and Mrs. Wood.

Mrs. A. Flindall spent a few days at Bayside last week.

Mr. R. Ireland spent a few days last week visiting friends at Glen Miller.

Mr. and Mrs. C. McCullough and family, Carman and Mr. and Mrs. H. McCullough, Trenton, spent Sunday with their mother, Mrs. M. McCullough.

Mr. W. Kemp, Mr. and Mrs. B. Shea of Buffalo and Miss K. Harvie spent the week-end with their parents, Mr. and Mrs. T. Harvie.

Mrs. P. Chapman spent Sunday afternoon with Mrs. G. Waite.

Mr. and Mrs. R. Bedal and Mrs. Don Smith entertained Mr. Smith's brother and friends from Belleville on Sunday.

A number attended the Mothers' Day service held in Mount Carmel Church on Sunday afternoon.

CUT DOWN YOUR MOTORING COSTS!

Drive this money-saving low price car

STUDEBAKER CHAMPION

35.03 MILES PER IMPERIAL GALLON IN THE GILMORE-YOSEMITE SWEEPSTAKES

PRICES BEGIN AT $919

Remarkable gas economy makes this beautiful, restful-riding Studebaker Champion outstanding in money-saving. And owners who have driven it tens of thousands of miles say this distinctive Studebaker is also thrifty on oil, tires and repairs. With an expert driver and low-extra-cost overdrive, it beat the 3 other largest selling lowest price cars in the Gilmore-Yosemite Sweepstakes. Come in and see a Champion now. Low down payment—easy terms.

QUINTE MOTORS

211 Pinnacle St., Belleville

ANNOUNCING a Better Gasoline

RED INDIAN

PREMIUM PERFORMANCE AT A NON-PREMIUM PRICE!

What Makes RED INDIAN Better?

The pump measures only gallons ::: it tells you how much fuel is going into your tank. But there are other important measurements of gasoline value besides quantity. There is *Octane Rating*, for one, which determines anti-knock quality, and which, in the new Red Indian Gasoline, puts its value way up. There's *Volatility* too, which can't be measured or rated, but which, in Red Indian, is so high it ensures quick starting, easy, even firing and flashing pick-up all the time! Of course it costs more to make a gasoline with these extra measures of value, but they're all in the new Red Indian and it still sells at the regular price!

In step with the most up-to-date developments in gasoline refining, McColl-Frontenac now introduces RED INDIAN—A NEW NON-PREMIUM GASOLINE—with volatility and anti-knock qualities heretofore obtainable only in gasolines sold at a higher price. You have to try RED INDIAN GASOLINE to believe that a non-premium motor fuel can give such smooth power—such easy starting—so many miles per gallon—without Knock or "ping". With RED INDIAN—you'll feel the difference in the first mile . . . and from there on, for endless happy miles.

McCOLL-FRONTENAC PRODUCTS

A NEW McCOLL-FRONTENAC PRODUCT

AT ALL RED INDIAN DEALERS

R1-1

AUTO FINANCE

AUTO LOANS
REFINANCING

On terms and at rates which you will find suitable to your requirements. Your car is a quick and ready security. Consult Only the owner signs. Deal with confidence with The Bank of Montreal.

D. H. MARSHALL,
Manager
27 Bridge St. E. Phone 373
Representing
CAMPBELL AUTO FINANCE
Windsor, Hamilton, Toronto, Oshawa

Business Directory

SURVEYOR

MARVIN LEMON
LAND SURVEYOR
and
CIVIL ENGINEER
254 Front St. Phone 888
Belleville Res. 1898

STOCKS & BONDS

HOGAR and CRAWFORD, MEMBERS of The Toronto Stock Exchange, 1126, Bank of Salisbury, branch Monday

MINERAL BATHS

MINERAL BATHS AND MASSAGE. The finest treatment for Neuritis, Arthritis, Sciatica, Lumbago, Rheumatism, Colds, etc. Separate parlors for Ladies and Gentlemen. Hours 9 a.m. to 9 p.m. Sundays 10 to 1. THE REALTH INSTITUTE, 221 William St., Belleville.

CHIROPRACTOR

B. A. WYATT, Ph.C., Chiropractor and Drugless Therapeutist. Ministry of Health with oil and alcohol rub; combination of baths, Hardcastle examination, manipulative surgery and electro therapy. Office hours—Phone 2032. 322 Corman St., Belleville. Phone 2032. Lady attendants.

H. R. and VERA B. PITCHER, D.C. Chiropractors, and Drugless Therapists, Office Hours, Consultation Rooms and Treatment. Ultra-Violet Ray, Infra-Red Ray, Galvanic, Sinusoidal and Electrical Treatments. Phone 2026, Bridge St., Belleville, Ont. Phone 1274.

INSURANCE

The thought of Fire loses half its Terrors when you're protected with our Fire Insurance.

SANDY BURROWS
and
HOWARD FROST
LIFE and FIRE INSURANCE
204½ Front St. Phone 2244

HALL & EARLE

General Insurance, Fire, Automobile, Plate Glass and Burglary
278 Front St. Phone 11500

LEGAL

E. GORDON ROBERTSON, BARRISTER, Etc. Solicitor, Notary Public, Suite No. 1, 206½ Front St., Belleville, over Quick and Robertson's. Telephone 2000.

CAMERON and SPRAGUE, Barristers, Solicitors, etc. Solicitors for the Dominion Bank Building, corner Front and Bridge Streets, Belleville, Ontario.

T. W. WILLS, BARRISTER, SOLICITOR, Notary Public, etc. 13 Campbell St., Belleville. Telephone 74. Money to

Screen Clock

BELLE THEATRE TIMES
VIGIL, IN THE NIGHT
Carole Lombard, Brian Aherne
2.40 — 5.15
MILLIONAIRE PLAYBOY
Joe Penner, Linda Hayes
4.00 — 7.30 — 10.00

McCARTHY THEATRE TIMES
SLIGHTLY HONORABLE
Pat O'Brien Ruth Terry
3.10 — 7.50 — 9.50

CAPITOL THEATRE TIMES
THE DEVIL IS DRIVING
Richard Dix
5.40 — 9.25
HEAVEN WITH A BARBED WIRE FENCE •
Jean Rogers Ray Walburn
7.25 — 10.35
FOTO-NITE 9.00

MARRIED LIFE IS FUN!

IF you have the ready cash to pay your bills when they come due. But when you run short—it's hard. Then is the time to come to QUINTE for a low cost, easy pay personal loan. No red tape.

QUINTE FINANCE
and
SECURITIES LIMITED
186 Front St. Phone 168
BELLEVILLE

TO LET

MAROON FRAM, PRICE $5. APply 103 West Dundas. m15-2t

DESIRABLE TWENTY-FIVE acres, Lot 2, Second Concession Thurlow. Apply execution Frank J. Knight Estate or Messrs. Cannifton & Sprague. m15-3t

BABY'S WHITE PRAM IN GOOD condition. Reasonable. Apply 34 Abraham Street. m15-1t

26 CHEVROLET COACH EXCEptionally good condition, 29 Pontiac coach, new tires and motor in A1 condition. Reasonable for quick sale at Hughes' Imperial Station Phone 186. m13-3t

GREY PRAM, GOOD CONDITION. Reasonable. 172 West Moira.

TRUSTWORTHY GIRL OR WOman for general housework. Must be fond of children and accustomed to telephone. Family of two adults and two children. Call 85 after 5 p.m. m14-2t

YOUNG WOMAN DESIRES EMployment in domestic, tourist home, or as waitress. Good character and reference. Non-smoker. White Box "A" Ontario Intelligencer.

COOK GENERAL, WHOLE OR part time. Must be reliable. Apply 141 Ann St. m14-2t

FARM HELP BY YEAR. MONTrose Farms. M14-3t

MIDDLE AGED WOMAN AS Housekeeper for family of two. Mrs. Marguerite Kidd, Box 98, Trenton, Ont. M14-2t

SET OF MEN'S RIGHT HAND Hand Shell Moulds. Write Box State price and particulars. Box "M" Ontario Intelligencer. M14-3t

GIRL 14 TO 16 FOR PART TIME light work in modern home. Box 2, Ontario Intelligencer. m13-3t

JOB PRINTER

AT ONCE EXPERIENCED JOB printer. Apply stating experience and salary required to Ontario Intelligencer, Belleville. m10-tf

NOW IS THE TIME TO QUALIFY for a Government Job as Stenographer, Clerk, Postman, Customs Clerk, etc. Applications for next month's open Civil Service Examination for coast to coast. Write, May 25, Free Booklet and information. Dept. 1, Canadian Schools Ltd., Toronto (10).

SALESMAN WANTED
FAMILEX QUALITY PRODUCTS becoming better known everywhere we need more salesmen to insure the best possible service to satisfied customers. Any salesman, honest, man can make a living selling Familex products because of repeat orders by themselves. There is no RISK. Write for Protected Plan. Ask for FREE catalogue and information: FAMILEX COMPANY, 1470 St. Clement's, Montreal. m8-15-22-29-5 12 19 26

HARDWOOD FLOORS

NEW FLOORS laid and finished complete. OLD FLOORS made new by refinishing.

GLEN ELLIOT
Phone 1868W 141 Foster Ave.
A30-1m

TENDERS

Tenders will be received to May 31, for sale of gravel on Centenary Unified Church 21x70, timber frame, pine siding and sheeting. Highest or any tender not necessarily accepted.
Address tenders
EDGAR O. RAY,
Secretary-Centenary,
Centenary Church, R. 2, Belleville.
m13-3t

FOR SALE

11 MURNEY STREET, JUST below Catherine Street, solid brick house, double rooms, kitchen and den downstairs and three bedrooms and bath upstairs, hardwood floors throughout, large lot and excellent garden. A warm, comfortable and right home. Exclusive agents, Belleville Locators, Geo. N. Gorman, Prop., 166 Front St., Phone 99. House Phone 687 (6.30 p.m.) 687. m4-tf

APARTMENT NEWLY DECORATed. 46 W. Moira St. Apply in person only. Hotel Belvedere. a25-6tf

APARTMENT, 3 ROOMS AND bath, heated. All conveniences. Immediate possession. Apply 275 William Street. m15-1t-30

LARGE FURNISHED FRONT bedroom, gentleman preferred. Board optional. 19 Geddes St. Phone 2426. m15-1t

LARGE UNFURNISHED FRONT room; grill privileges. 73 Queen St., Phone 1203J. m15-1t

241 BRIDGE STREET EAST beyond Dundas Avenue. Semi-detached frame house, living room, dining room, kitchen, three bed rooms, bath and furnace. Possession June 1st. Inspection by appointment. Exclusive Agents, Belleville Locators, Geo. N. Gorman, Prop., 166 Front Street, Phone 99, House Phone 687. m13-tf

270 CHARLES STREET — IF YOU are looking for a very desirable brick residence, a cozy, and dry home, with modern conveniences, let us show you the residence of Mr. F. J. Wannamaker, Charles Street, north of Victoria Avenue. Hardwood floors throughout, fireplace in living room, dining room, kitchen, bathroom, garage and nice grounds with many perennials. Reasonable terms. Apply for inspection by appointment. Exclusive agent, Geo. N. Gorman, Belleville Locators, 166 Front Street, Phone 99, House Phone 687.

SAXOPHONE, CONN, E FLAT ALto, silver plated, gold bell, completely overhauled by factory expert. Phone 2410M. m13-3t

FIRE AND STOCK BRICK. APPLY Belleville Building Supply Limited, Wrecker Frankel Brothers, Foreman Salesman, Foreman on Job. Brick good condition. m13-3t

GEO. N. GORMAN (Belleville Locators), would like to talk with anyone interested in the purchase of real estate, regarding property of the late Mrs. WAY, 49 West Bridge Street, a fine property with excellent view of the bay. Offers will be considered. Inspection arranged. Phone 99 or after 6.30 p.m. 687. Address 166 Front Street, opposite city hall.

DOUBLE FRAME HOUSE IN EXcellent state of repair and well decorated—223 and 225 Murney Street—six rooms one side and five rooms the other. Good garden. Low price for quick cash sale. Inspection by appointment. Exclusive agents, Belleville Locators, Geo. N. Gorman, Prop. 166 Front Street, Phone 99. House Phone (after 6.30 p.m.) 687. m10-tf

178 JAMES STREET—DESIRABLE roughcast house in good state of repair. Good lot and excellent garage. Reasonable price. Exclusive Agents, Belleville Locators, Geo. N. Gorman, Prop., 166 Front St. Phone 99 House Phone 687.

PROPERTIES FOR SALE IN ALL parts of city from $700.00 to $7,000.00. See our list before buying. Belleville Realty Co., H. B. Wilson, Prop. Kresge Bldg. a27-tf

229 CHARLES STREET, AT THE corner of Queen street—one of the most desirable building lots in the city together with roughcast house. Offers will be considered for this valuable property. Exclusive agents, Belleville Locators, Geo. N. Gorman, Prop., 166 Front street. M6-tf

WANTED

WORK IN STORE OR RESTAURant by girl 20 years of age, capable. Phone 2208. m15-2t

HOUSEKEEPING POSITION BY middle aged widow. Can take full charge, city or country home. Good cook. References. Phone 2248. m15-1t

USED PLAY PEN AND HIGH chair. Must be in good condition. Write Box B, Ontario Intelligencer.

MAID FOR GENERAL HOUSEwork. All conveniences, Sleep out. Apply in person 160 Bridge St. E. Mrs. Geo. A. Reid, 76 Queen Street. m13-1t

TRUSTWORTHY GIRL OR WOman for general housework. Must be fond of children and accustomed to telephone. Family of two adults and two children. Call 85 after 5 p.m. M14-2t

YOUNG WOMAN DESIRES EMployment in domestic, tourist home, or as waitress. Good character and reference. Non-smoker. White Box "A" Ontario Intelligencer.

COOK GENERAL, WHOLE OR part time. Must be reliable. Apply 141 Ann St. M14-2t

FARM HELP BY YEAR. MONTrose Farms. M14-3t

MIDDLE AGED WOMAN AS Housekeeper for family of two. Mrs. Marguerite Kidd, Box 98, Trenton, Ont. M14-2t

SET OF MEN'S RIGHT HAND Hand Shell Moulds. Write Box State price and particulars. Box "M" Ontario Intelligencer. M14-3t

GIRL 14 TO 16 FOR PART TIME light work in modern home. Box 2, Ontario Intelligencer. m13-3t

JOB PRINTER

AT ONCE EXPERIENCED JOB printer. Apply stating experience and salary required to Ontario Intelligencer, Belleville. m10-tf

NOW IS THE TIME TO QUALIFY for a Government Job as Stenographer, Clerk, Postman, Customs Clerk, etc. Applications for next month's open Civil Service Examination for coast to coast. Write, May 25, Free Booklet and information. Dept. 1, Canadian Schools Ltd., Toronto (10).

SALESMAN WANTED
FAMILEX QUALITY PRODUCTS becoming better known everywhere we need more salesmen to insure the best possible service to satisfied customers. Any salesman, honest, man can make a living selling Familex products because of repeat orders by themselves. There is no RISK. Write for Protected Plan. Ask for FREE catalogue and information: FAMILEX COMPANY, 1470 St. Clement's, Montreal. m8-15-22-29-5 12 19 26

NOTICE

Re Stopping Up Part of Pine Street

Notice of stopping up of part of Pine Street, in the City of Belleville, and to direct that part of Pine Street so stopped up to the present location of the said street.

NOTICE IS HEREBY GIVEN that at a meeting of the Council of The Corporation of the City of Belleville, to be held in the Council Chamber, in the City Hall, Belleville, Ontario, at 7.30 o'clock in the afternoon, on the 10th day of June, 1940, or at a regular or special meeting to be held thereafter, a By-law will be passed authorizing the stopping up of that portion of Pine Street, in the City of Belleville, in the County of Hastings, comprising that part of the Easterly 196 feet 8 inches of the road allowance called "Pine Street" on a Plan of part of Lot Number 6, in the First Concession of the Township of Thurlow, in the County of Hastings, Province of Ontario, and more particularly known as MacDonald Avenue), 50 feet north of the intersection of the Northerly limit of Pine Street with the Easterly limit of MacDonald Avenue; THENCE Westerly along the Southerly limit of the said road allowance 196 feet 8 inches more or less to the aforesaid point of intersection of the Southerly limit of Pine Street with the Easterly limit of MacDonald Avenue; THENCE Northerly in a straight line at right angles to the Southerly limit of the said road allowance 50 feet more or less to the point of beginning, and to direct that part of said road allowance so stopped up to be closed and to present location thereof, as shown in an unregistered Plan of the said Street Plan" which said amended Plan is now on file in the Clerk's Office for the Registry Division of the County of Hastings as Number 361.

AND NOTICE IS HEREBY FURTHER GIVEN that at the said meeting the Council will hear in person or by Counsel Solicitor or Agent, any person who claims that his land will be prejudicially affected by the By-law when it applies to be heard.

Dated this 14th day of May, 1940.

J. Wilfred Holmes
City Clerk.
m16, 23, 30, 3t

NOTICE TO CREDITORS AND OTHERS

IN THE MATTER OF THE ESTATE OF ALBERT HILLIS POWLE, late of the Township of Sidney, in the County of Hastings, Yeoman, Deceased.

NOTICE IS HEREBY GIVEN pursuant to the Revised Statutes of Ontario, 1937, Chapter 155, Section 51, that all creditors and others having claims against the estate of Albert Hillis Powle, late of the Township of Sidney, in the County of Hastings, who died on or about the 23rd day of April, 1940, are required to send in their claims, duly proven, to the undersigned on or before the 15th day of June, 1940.

AND NOTICE IS FURTHER GIVEN that after the said date the executor will proceed to distribute the estate among the parties entitled thereto having regard only to such claims of which he shall then have notice.

DATED at Belleville this 14th day of May, 1940.

CAMERON & SPRAGUE
Barristers, &c., Belleville, Ontario.
Solicitors for the Executor.
m15-22-29

FRIGIDAIRE

ELECTRIC RANGES and REFRIGERATORS
from $129.00 up
LOW DOWN PAYMENT.
EASY TERMS.

Walker Hardware COMPANY LIMITED.
248 - 50 FRONT ST.
M13-3t

RESIGNS AS EDITOR OF 'LUMBERMAN'

Mr. George B. Van Blaricom Has Had Long Career in Journalism

Mr. G. B. Van Blaricom, Editor of the Canada Lumberman, has resigned his position, according to the announcement made in this month's issue by the publishers who state that Mr. Van Blaricom's health has "forced him to resign as editor and take the retirement he has been accepted with profound regret. Thus the pen is laid down by perhaps the most widely and popular editor in the long history of Canada's pioneer lumber industry and one whose outstanding qualities have done much to impress upon the business paper field.

"Mr. Van Blaricom has not enjoyed the best of health for several years, and during the past twelve months has been intermittently confined to his home. His desire to keep in close touch with his many friends in the lumber business would not let him relax his arduous contacts, and it was not until his physicians insisted upon a long and complete rest that he would admit that he was not as young in body as he was in spirit.

"Van," as he was known to his wide circle of business associates and friends, joined the Canada Lumberman over twenty-two years ago and his genial personality and wide knowledge of the business and those engaged therein will be greatly missed.

Mr. Van Blaricom is a native of Sidney Township and lived in Belleville in his early years. He was associated with newspapers including the Peterborough Review. He is a frequent visitor to Belleville. —

NOTICE

Re Stopping Up Part of Pine Street

Notice of stopping up of part of Pine Street, in the City of Belleville, and to direct that part of Pine Street so stopped up to the present location of the said street.

NOTICE IS HEREBY GIVEN that at a meeting of the Council of The Corporation of the City of Belleville, to be held in the Council Chamber, in the City Hall, Belleville, Ontario, at 7.30 o'clock in the afternoon, on the 10th day of June, 1940, or at a regular or special meeting to be held thereafter, a By-law will be passed authorizing the stopping up of that portion of Pine Street, in the City of Belleville, in the County of Hastings, comprising that part of the Easterly 196 feet 8 inches of the road allowance called "Pine Street" on a Plan of part of Lot Number 6, in the First Concession of the Township of Thurlow, in the County of Hastings, Province of Ontario, and more particularly known as MacDonald Avenue), 50 feet north of the intersection of the Northerly limit of Pine Street with the Easterly limit of MacDonald Avenue; THENCE Westerly along the Southerly limit of the said road allowance 196 feet 8 inches more or less to the aforesaid point of intersection of the Southerly limit of Pine Street with the Easterly limit of MacDonald Avenue; THENCE Northerly in a straight line at right angles to the Southerly limit of the said road allowance 50 feet more or less to the point of beginning, and to direct that part of said road allowance so stopped up to be closed and to present location thereof, as shown in an unregistered Plan of the said Street Plan" which said amended Plan is now on file in the Clerk's Office for the Registry Division of the County of Hastings as Number 361.

AND NOTICE IS HEREBY FURTHER GIVEN that at the said meeting the Council will hear in person or by Counsel Solicitor or Agent, any person who claims that his land will be prejudicially affected by the By-law when it applies to be heard.

Dated this 14th day of May, 1940.

J. Wilfred Holmes
City Clerk.
m16, 23, 30, 3t

NOTICE TO CREDITORS AND OTHERS

IN THE MATTER OF THE ESTATE OF ALBERT HILLIS POWLE, late of the Township of Sidney, in the County of Hastings, Yeoman, Deceased.

NOTICE IS HEREBY GIVEN pursuant to the Revised Statutes of Ontario, 1937, Chapter 155, Section 51, that all creditors and others having claims against the estate of Albert Hillis Powle, late of the Township of Sidney, in the County of Hastings, who died on or about the 23rd day of April, 1940, are required to send in their claims, duly proven, to the undersigned on or before the 15th day of June, 1940.

AND NOTICE IS FURTHER GIVEN that after the said date the executor will proceed to distribute the estate among the parties entitled thereto having regard only to such claims of which he shall then have notice.

DATED at Belleville this 14th day of May, 1940.

CAMERON & SPRAGUE,
Barristers, &c.,
Belleville, Ontario.
Solicitors for the Executor.
M1, 8, 15

NOTICE TO CREDITORS AND OTHERS

IN THE MATTER OF THE ESTATE OF FRANK J. KNIGHT, late of the Township of Sidney, in the County of Hastings, Farmer, deceased.

NOTICE IS HEREBY GIVEN pursuant to the Revised Statutes of Ontario, 1937, Chapter 155, Section 51, that all creditors and others having claims against the estate of Frank J. Knight, late of the Township of Sidney in the County of Hastings, Farmer, who died on or about the 22nd day of April, 1940, are required to forward their claims, duly proven, to the undersigned on or before the 15th day of June, 1940.

AND NOTICE IS FURTHER GIVEN that after the said date the executors will proceed to distribute the estate among the parties entitled thereto having regard only to such claims of which they shall then have notice.

DATED at Belleville this 1st day of May, 1940.

CAMERON & SPRAGUE,
Barristers, &c.,
Belleville, Ontario.
Solicitors for the executors.
M1, 8, 15

FOR TEMPERATE MILITIA

Pretoria—(CP) — South Africa forbids the serving of liquor to citizen soldiers under 21 years of age in military training. Soldiers of the permanent force follow that age may be served.

AT THE BELLE

"Vigil in the Night"

Deviating from the customary doctor-nurse picture, RKO Radio's "Vigil in the Night," now on the Belle screen accurately presents the inside story of a modern city hospital as well as the drama of the protagonists in the picture.

Starring Carole Lombard, Brian Aherne and Anne Shirley, the story is told from a nurse's standpoint, with two hospitals in England supplying the background. Miss Lombard, J. Cronin, a noted doctor-author of "Hatter's Castle" and "Keys to the Kingdom" has achieved an unusual degree of realism.

His further evidence of the authenticity of technical detail contained in the RKO Radio film, a recent visit to R.K.O. studios and registered nurses, printed an article by Norma Lascomb, who saw "Vigil in the Night" in production. She writes: "The Belle Theatre will be the first to depict the nursing sisterhood sincerely and accurately. Produced and directed by George Stevens, "Vigil in the Night" is laid in present day London, and revolves around the experiences of a loyal, courageous nurse, her fiancee and a humanitarian doctor. Julign Mitchell. Robert Coote, Rosalind Ivan, Rita Page, Aileen Griffes and Emily Fitzroy have important parts in the production.

Fanny Penner Comedy

Handicapped by the formidable talents of Joe Penner, popular film and radio comedian, "Millionaire Playboy", the second film he features promises to hit a new hilarity high in Penner comedies.

Penner is cast in the role of a young man who has inherited the pencil the third of five because ever since his cradle, girls' initials have had a hiccup violently. Joe wants desperately to be cast, but he doesn't want to be a regular hot that is full of oomph and he doesn't want to be a sissy. Schools Ltd., Toronto (10). m4-tf

SALESMAN WANTED
FAMILEX QUALITY PRODUCTS becoming better known everywhere we need more salesmen to insure the best possible service to satisfied customers. Any salesman, honest, man can make a living selling Familex products because of repeat orders by themselves. There is no RISK. Write for Protected Plan. Ask for FREE catalogue and information: FAMILEX COMPANY, 1470 St. Clement's, Montreal. m8-15-22-29-5 12 19 26

HARDWOOD FLOORS

NEW FLOORS laid and finished complete. OLD FLOORS made new by refinishing.

GLEN ELLIOT
Phone 1868W 141 Foster Ave.
A30-1m

TENDERS

Tenders will be received to May 31, for sale of gravel on Centenary Unified Church 21x70, timber frame, pine siding and sheeting. Highest or any tender not necessarily accepted.
Address tenders
EDGAR O. RAY,
Secretary-Centenary,
Centenary Church, R. 2, Belleville.
m13-3t

PERSONAL

RECAPTURE THAT SLIM youthful figure. Slendor Tablets $1, Joan The Druggist.

NOTICE CREDITORS AND OTHERS

IN THE MATTER OF THE ESTATE OF JOANNA BRINTNELL, late of the City of Ft. Lauderdale in the State of Florida, U.S.A., formerly of the City of Belleville in the County of Hastings, Widow, deceased.

NOTICE IS HEREBY GIVEN pursuant to the Revised Statutes of Ontario, 1927, Chapter, 165, Section 51, that all creditors and others having claims against the estate of Joanna Brintnell, late of the City of Ft. Lauderdale in the State of Florida, U.S.A., formerly of the City of Belleville in the County of Hastings, Widow, deceased, who died on or about 14th of January, 1940, are required to forward their claims, duly proven, to the undersigned on or before the 15th of June, 1940.

AND NOTICE IS FURTHER GIVEN that after the said date the executor will proceed to distribute the estate among the parties entitled thereto having regard only to such claims of which he shall then have notice.

DATED at Belleville this 14th day of May, 1940.

CAMERON & SPRAGUE
Barristers, &c. Belleville, Ontario.
Solicitors for the Executor.
m15-22-29

FRIGIDAIRE

ELECTRIC RANGES and REFRIGERATORS
from $129.00 up
LOW DOWN PAYMENT.
EASY TERMS.

Walker Hardware COMPANY LIMITED.
248 - 50 FRONT ST.
M13-3t

AT THE McCARTHY

"Slightly Honorable"

Pat O'Brien, Ruth Terry and Edward Arnold in "Slightly Honorable" featuring a picture as ever made) is now showing at the McCarthy theatre. In addition (for added laughing purposes only) is a twenty minute comedy which features Ben Turpin, the Keystone Mack Sennett's Bathing Beauties, Ramon Novarro and Marie Prevost. The comedy is entitled "Small Town Idol" and we guarantee to see it. Latest motvietone news events and Dave Apollon and his band in a smart musical revue complete the program, which is one that for real entertainment, will start to flinch is well.

"In Caved Trailer"
"The Covered Trailer"

Two excellent laugh hits. The Biggest laugh is "The Covered Trailer" and the Weaver Brothers and Elviry, famous radio and screen stars in the musicalcomedy hit, Missouri Mule" start today at the McCarthy theatre and on the same program will be shown three cartoons of "The Shadow" screen's new serial sensation.

SENATOR BOURGEOIS DIES AT THREE RIVERS

Three Rivers, Que., May 15 (CP) —Senator Charles Bourgeois, 60-year-old Conservative member of the Senate for Shawinigan since 1933, died here today. Senator Bourgeois, a native of Three Rivers, Senator Bourgeois lived here most of his life.

His parliamentary career began in 1917 when he was elected to the House of Commons as Conservative member for the same section.

LABOR'S CONSCIENCE

Cape Town—(CP)—A South African sailor who was on H.M.S. Exeter in the Battle of the River Plate has given part of his share of greatest worry was that he hadn't written home for three weeks.

DIES AT HOBBY

Brisbane, Australia—(CP) — An ardent philatelist, L. S. Bagster, professor of Chemistry in the University of Queensland was found dead in his study where he had been looking over his stamp collection.

AT THE CAPITOL

"Within the Law"

"Within the Law," Bayard Veiller's famous mystery play in which who attempts to "get even with society", is the next attraction at the Capitol theatre.

Ruth Hussey, who has appeared in New York Guild plays and more recently in pictures, has her first leading role as Mary Turner, the character created by Jane Cowl in the original stage play. Tom Neal, also a former Guild player, appears opposite her in his initial dramatic role. Other principals include Paul Kelly, William Gargan, Paul Cavanagh, Rita Johnson, Samuel S. Hinds, Lynne Carver, Sidney Blackmer, Jo Ann Sayers and Ann Morrise.

The story concerns Mary Turner, a salesgirl in a department store who is sent to prison for a theft which she did not commit. In the penitentiary she meets Peggy, played by Rita Johnson, who belongs to a gang of crooks outside. Mary starts in the prison library and is an apt scholar.

When she is released, Mary joins Aggie and her gang, determined to get revenge from the store owner who railroaded her behind bars. She now understands how to defeat the law, as they within its limits. The gang is highly successful until Neal, as the department store owner's son, falls in love with Mary.

He becomes involved with her in a crime and is caught by the police. The girl suddenly finds that revenge is not sweet and that her love for him is greater than anything else. The gang leader, who also loves her, played by Paul Kelly, steps in courageously and disorders the guilt.

And the same program Zane Grey's

"The Light of Western Stars"

Starring out of the action-filled pages of one of Zane Grey's most notable books, "Light of Western Stars," a film noteworthy for its thrilling and breathless pace, its spine-tingling chases and bloodcurdling gun battles.

"The Light of Western Stars", is being hailed as an outstanding picture, not only because of its exciting story, but because of its excellent characterizations. Victor Jory, Jo Ann Sayers, Russell Hicks, Stanley Hayden, Morris Ankrum, Noah Beery, Jr., Harrell MacDonald, Ruth Rogers and several other popular players have roles which are right in keeping with the action.

AT THE McCARTHY

"Slightly Honorable"

Pat O'Brien, Ruth Terry and Edward Arnold in "Slightly Honorable" featuring a picture as ever made) is now showing at the McCarthy theatre. In addition (for added laughing purposes only) is a twenty minute comedy which features Ben Turpin, the Keystone Mack Sennett's Bathing Beauties, Ramon Novarro and Marie Prevost. The comedy is entitled "Small Town Idol" and we guarantee to see it. Latest movietone news events and Dave Apollon and his band in a smart musical revue complete the program, which is one that for real entertainment, will start to flinch is well.

"In Caved Trailer"
"The Covered Trailer"

Two excellent laugh hits. The Biggest laugh is "The Covered Trailer" and the Weaver Brothers and Elviry, famous radio and screen stars in the musicalcomedy hit, Missouri Mule" start today at the McCarthy theatre and on the same program will be shown three cartoons of "The Shadow" screen's new serial sensation.

SENATOR BOURGEOIS DIES AT THREE RIVERS

Three Rivers, Que., May 15 (CP) —Senator Charles Bourgeois, 60-year-old Conservative member of the Senate for Shawinigan since 1933, died here today. Senator Bourgeois, a native of Three Rivers, Senator Bourgeois lived here most of his life.

His parliamentary career began in 1917 when he was elected to the House of Commons as Conservative member for the same section.

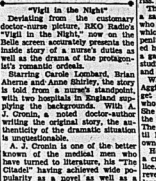
LABOR'S CONSCIENCE

Cape Town—(CP)—A South African sailor who was on H.M.S. Exeter in the Battle of the River Plate has given part of his share of greatest worry was that he hadn't written home for three weeks.

DIES AT HOBBY

Brisbane, Australia—(CP) — An ardent philatelist, L. S. Bagster, professor of Chemistry in the University of Queensland was found dead in his study where he had been looking over his stamp collection.

REPORTS RECORD SALES



JOHN IRWIN

President of Canadian Oil Companies, Limited, who reports that sales of this Company's products for the first four months of this year reached an all-time high. This increase follows a large-scale program of development initiated by Mr. Irwin on his election to the presidency a year ago.

CANADIAN OIL SALES RECORD SHARP GAINS

John Irwin, President, Outlines Progress of Expansion Program — Endorses Newspaper Advertising

Montreal, May 15 — Showing sharp increases over last year, sales of products of Canadian Oil Companies, Limited, were higher, both in dollars and in volume, during the first four months of 1940, than in any corresponding period in the company's history, according to a statement made by John Irwin, president of the company, in an interview here today.

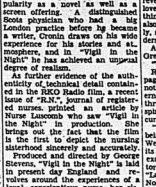
"Business to date this year has been excellent," said Mr. Irwin, "and, as we are now in the process of distributing several new products to the Canadian public, we look for further increases as the year progresses."

Queries as to construction activities with which the company is at present proceeding, Mr. Irwin replied that these include large scale improvements and alterations to the refinery at Petrolia, Ontario, the erection of additional storage tanks for the storage of crude oil and gasoline, the laying of a new 17-mile pipe-line from the refinery to Bamfield on the company's water-port on the banks of the St. Clair River.

"It's the best of my knowledge," said Mr. Irwin, "this is the first pipe-line construction undertaken in Eastern Canada in many years. The money which we are spending on this and other projects indicates our confidence in the future of the petroleum industry and that this will also add that work on the modernization of the company's products, laid out according to a well defined plan, is steadily going forward."

Reporting on the company's sales promotion program, Mr. Irwin stressed the fact that the bulk of the company's advertising appropriation for 1940 will be spent in newspapers.

"While all forms of advertising have their merits," he said, "it is my opinion that newspapers must have the premier position as a well-rounded-out advertising and sales promotion plan. After taking over the direction of this company last year, one of my first decisions was to make every advertising dollar work as effectively as possible. A study of this decision is in the newspaper advertising campaign on which we are at present embarking."



Pat O'Brien and Ruth Terry who are featured with Edward Arnold in the comedy-drama "Slightly Honorable," which is now playing at the McCarthy Theatre.

STOCK MARKETS

Quotations furnished by Bigger and Crawford
Ross S. Salisbury, Branch Manager

Quotations at 2.15

MINES

Ajax 14 1-3	
Alderman 18	
Anglo Huronian 290	
Aunor 33	
Bankfield 19	
Beattie 58	
Bidgood 21 1-2	
Big Missouri 3	
Braleorne 800	
Brotman 29	
Buffalo Ank. 276	
Calgary and Edm. 231	
Can. Malartic 62	
Central Pat. 190	
Chesterville 52	
Coast Copper 110	
Coniagrum 115	
Dobie 12 1-2	
Eldorado 52	
East Mal. 200	
Falconbridge 295	
Gillies L. 4 3-4	
Gunnar 7	
Hardrock 72	
Homa Oil 150	
Hollinger 12 1-2	
Howey 9	
Hudson Bay 24	
Kerr Add. 201	
Kirk Lake 81	
Laps Cad. 8	
Lake Shore 23	
Leitch 60	
Little L. L. 206	
Macassa 135	
McIntyre 46	
McKenzie 18	
McKenzie 103	
Malartic Corp 65	
Moneta 57	
Nipissing 104	
Obaska 75	
Okalta 75	
Osisko 72	
Paymaster 28	
Pamour 118	
Perron 71	
Pend. Oreille 125	
Pickle Crow 275	
Pioneer 210	
Powell 48	
Premier 100	
Preston E. D. 176	
Pros. Air 18	
Reno 23	
Royalite 21	
San Antonio 180	
Sud. Basin 131	
Sullivan 65	
Steep Rock 155	
Sylvanite 260	
Teck-Hughes 375	
Tex. Can. Oil 140	
Tobrin 140	
Ventures 160	
W. Amulet 425	
Wright-Hargreaves 615	
Noranda 59	
Cod's Lake 30	

TORONTO

Bell Telephone 132	
B. A. Oil 18 3-4	
Brewing Corp 160	
Bras. Thos 6 1-2	
Can Bud Brewery 5 1-3	
Can Cement 32 1-2	
Can Dredge 21	
Can Dom. Alcohol 175	
Can. S. 1-8	
Can Malting 33	
Can Vinegar 3	
Canada Car 7 5-8	
Cockshutt 5 1-8	
Cons Bakeries 15	
Can Breweries 11-2	
Dominion Foundries 26 1-2	
Dominion Steel 8	
Dist Seagrams 23	
Fanny Farmer 23 1-2	
Ford "A" 5	
Gypsum 3 1-4	
Int Nickel 31 1-4	
Int Nickel 31 1-4	
Inter Pet 26 3-4	
Imp Tobacco 14 1- 4	
Loblaw 36	
Massey Harris 3 1-2	
Mont Power 27 1-2	
McColl Frontenac 5 1-2	
Power Corp 9	
Price Bros 20	
Steel of Canada 68 1-2	
Supertest 34	
Shawinigan 27	
Walker's 35	
Walker's Pfd. 19 1-2	
Walkerville Brewery 100	

GLASS & SHEET PRICES

Toledo, Ohio—CP)—A glass company here reports surprising activity for glass used in stitching wounds and incisions.

NEW YORK

American T. and T. 160 1-2	
Anaconda 28	
Bethlehem Steel 80	
Chrysler 68 3-4	
General Electric 32 1-2	
General Motors 42 1-8	
Inter. Nickel 31 1-4	
North American 18 1-2	
Montgomery Ward 40	
Phillips Pet. 35	
Radio 5 3-8	
Standard Oil of N.J. 36 1-2	
Standard Brands 5 7-8	

Service of Dog Judge Much in Demand

Walter H. Reeves, of this city, and who is considered one of the best dog judges in this continent, finds his services very much in demand during the present month. On Saturday next, Mr. Reeves will act as the chief judge at the Quebec Kennel Club Show in Montreal, which will be presented as a patriotic war effort.

The largest dog show in the world will open on May 24th., when Madison Morris and Essex show of all breeds of dogs will be presented at the Madison Square Garden, New Jersey. At this show Mr. Reeves will judge the Pomeranian class, the best Dachshund, best Fox Terrier, and best sporting dog in the entire show. The Morris and Essex show sees the largest entry of dogs of any dog competing anywhere in the world. Later this month Mr. Reeves will judge in Boston, Mass., and at the Lehighton Dog Show in Philadelphia.

Produce Markets

Toronto —Wholesale prices (Ontario Department of Agriculture) today were:

EGGS.

Wholesale to retail:

A-large	24
A-medium	22
A-pullets	21
Grade "B"	21
Grade "C"	20

BUTTER

Churning Cream, No. 1	22
Churning Cream, No. 2	20
Butter, No. 1	22½-23
Butter, No. 2	21¼-21½

CHICKENS.

3 to 4 lbs.	16
4 to 5 lbs.	18
5 lbs. and over	20
Grade "B" 2c lower than "A"	
Grade A (milkfed), all weights	21
Grade B	20

Live Chickens.

3 lbs. and over	14-15
4-5 lbs.	13-14
3-4 lbs.	12½-13½

FOWL.

Grade "A" (dressed)	all weights 17-18
Live Fowl.	
5 lbs. and over	13-14
4 to 5 lbs.	11-13
3 to 4 lbs.	9-12

Ontario Potatoes ..... $1.00-$1.05

Only Minor Changes In Produce Prices

Toronto, May 15—Changes were minor on a generally quiet open produce market at Toronto yesterday.

Brokers reported it difficult to interest buyers in offerings of butter this week. The day's sales were light with the bulk of business being recorded at 23 cents per pound for No. 1 quality creamery and 22c asked. Odd lots changed hands at ¼ cent under this figure, however.

Prints moved through retail channels at former prices.

Sufficient demand appeared on the egg market to keep fresh receipts fairly well cleared and prices were reported steady. Government inspected shipments commanded ¼-cent per dozen over prices quoted.

Montreal Produce

Montreal, May 15.—Produce market prices here, as reported by the Dominion Department of Agriculture, follow:

Butter—First grade creamery prints, jobbing price, 24¼c to 24½c; first grade solids, jobbing price, 23½c to 24c.

Eggs—Graded shipments in used cases, extra specials, 23c; extra firsts, 22½c; A-medium, 21½c; A-pullets, 19c; B, 17c to 21½c. C, 16c to 18½c. (Government inspected lots ½ cent higher.) Receipts, 5,582 cases.

Bancroft

Bancroft—Mr. and Mrs. Ernest Wiggins of Belleville, moved in to Bancroft, Saturday afternoon.

spend the week-end at the home of Mrs. Wiggins parents, Mr. and Mrs. W. E. Wiggins.

Mr. William Carswell of Maynooth, accompanied by Mr. and Mrs. Jack Carswell, motored to Kingston Saturday afternoon, where Mrs. Robert Carswell intends undergoing an operation.

Dr. Rouse is improving his property on Main Street, commonly known as the Bancroft Hotel, by sheeting the whole front with pressed brick.

Mr. P. A. Keller is changing the appearance of his garage which is situated on Main Street by building an application of paint to its exterior walls. He has the Bell Telephone's color scheme.

The Bancroft Herald took delivery of a maroon Ford V-8 sedan from Wilfred Stewart Friday evening.

Farmers in the rural districts are reporting difficulty in doing their spring plowing owing to the heavy frosts, which are hampering the operations.

Miss Vivian Conlin is home from Toronto spending a short holiday with her parents, Mr. and Mrs. Frank Conlin of Deloro, Miss Conlin is a stenographer in a real estate office in Toronto, in-to-day returning to the city, Tuesday morning.

Mr. and Mrs. Jack Polis spent the week-end in Madoc, the home of the latter's mother, Mrs. T. L. Bell.

Mr. Jack McAlpine, who is attending the Ontario Agricultural, the week-end in Bancroft with his grandmother, Mrs. E. Kennedy.

Mrs. Ernest Bancroft, Mr. and Mrs. Walter Mullett of Bancroft, Sunday, May 5th, at a daughter.

Mr. and Mrs. S. Blatherwick of Kingston, arrived in Bancroft, Monday afternoon, where they will spend a part of the holidays at the home of their son, R. S. Blatherwick.

Miss Eta Brown, daughter of Mr. and Mrs. George Brown, passed away Monday, in the Belle Ewart Memorial. Funeral took place Wednesday afternoon.

DANGEROUS PEDALLER

Maitland, South Africa—(CP)—Jackson Nano, 32, a Negro, was fined £2 or term for drunken driving—on a bicycle.

Hog Quotations

Toronto, May 15 (CP)—Bacon hog prices were unchanged at markets reporting early today.

Dressed weights delivered, 10.50; Hull $18.60; Peterborough 10.50 plus transportation; Stratford 10.40 plus transportation; London 10.40 plus transportation; Chatham 10.30.

LIVESTOCK

Toronto, May 15—(CP)—Cattle trade was slow with prices generally steady at Dominion Stockyards, Toronto Livestock Market today. Its veal calf section was also slow. Hogs were steady. Sheep were weak and one car of western lambs sold at $11.40. The cattle holdover from Tuesday was 200 head.

Receipts reported by the Dominion Livestock branch were: Cattle 720, calves 480, hogs 960, sheep and lambs 300.

Prices in the cattle section were Bulls (1 to 1,600 lbs.) calves $12.50 to $8.50, weighty steers $7 to $8, butcher steers and heifers $6.50 to $7.50, butcher cows $4.25 to $5.75, canners and cutters $3 to $4.

Veal calves sold at $10 to $10.50 for choice with a few tops at $11. Common light calves sold downward to $8 to $7. Sheep sold at $2.50 to $4.

Hogs sold at $8.25 off trucks for Toronto and $8.40 delivered.

Montreal, May 15 (CP)—Prices on all livestock held steady in early morning trading at the Montreal markets today, the Dominion Department of Agriculture reported. Receipts: Cattle 46; sheep 2; hogs 66; calves 134.

Good steers made $7.50-$8 with medium kinds around $7 and common $6.50 down. Good heifers sold by $5.50 with one at $6. Common heifers brought $4.50 down. Canners and cutters brought $2.75-$3.75. Bulls sold around $5.50 for choice.

Calves were unchanged at $5 for choice vealers and $4 for lots. Good veals mostly $7.50. The bulk of veals were of common to just fair quality and sold at $5.50-$6. Dinkers made $4.75.

Hogs were steady at $8.50 for bacons fed and watered and $8.65 delivered. Packers drew at $8 and farm with regular cuts on off grades. Sheep made $4.25-$4.75. Lambs sold on rail grade brought $11.30 hot weight.

TEN PROVINCES

(Continued From Page One)

Unequal to Task

The Netherlands army was unequal to the task of fighting off Germany's high-geared, up-to-the-minute war machine. Her air force was not strong enough to give the troops effective aid. Her defenses had been pierced and overrun before the lightning German columns. Rotterdam and Utrecht, two of her four largest cities, were in imminent danger of destruction.

In view of these circumstances and in the hope of saving "at least a small part of our beautiful country and people" from further bloodshed, General Winkelman ordered his forces to cease firing, and commanded the troops and the people to co-operate in the prevention of order "until the arrival of the German regular troops."

(Reuters in London Agency, intercepted a radio message on the wavelength of The Netherlands Silvertsum station today from the German man Commander-in-Chief Amsterdam to the Foreign Office in Berlin.)

Occupation Likely Today.

(The message said German troops would "most encounter any difficulties" in occupying Amsterdam and that the population would be "calm" and that the formalities would be over to be met on the outskirts of the city by "a representative of the commander of the Amsterdam garrison and a representative of the lord mayor and presidium of Amsterdam and the German Consul General or a representative of him.")

In a broadcast explaining his decision, General Winkelman told the people:

"It could not be otherwise. Our soldiers did their best. They held on bravely and fought against an overwhelming enemy. But they were not equipped for modern warfare. Civilians Suffer Enormously.

"Not only the soldiers but even the civil population has suffered enormously. Rotterdam was bombed and destroyed. Utrecht is the same fate. Thus we were compelled to lay down our arms.

"Our towns have been bombarded, core took a still greater toll of victims. Military and non-military objectives were bombed.

"I, the commander-in-chief, gave the order to cease firing in order to save further bloodshed and complete destruction of the country. At least a small part of our beautiful country will be saved. You are to understand how hard it was for me to decide as I did."

Queen Sends Proclamation

From London came the information that the Netherlands government proclamation that "The Netherlands will one day, with the help of God, revive in the family of nations."

But today all but a small segment of those 12,700 square miles of territory was in the hands of the invaders, who were delayed briefly in their advance by the flooded-water defenses within which the Netherlands had hoped to guard the rough rectangle stretching from Amsterdam, Rotterdam, The Hague and Utrecht.

The German armoured column that had smashed through the southern defense already was in Rotterdam, and the seaport was being subjected to the systematic treatment that set large sections of the city afire.

Utrecht, Amsterdam and The Hague were the targets of other marching columns.

With The Netherlands home land now under German domination, Queen Wilhelmina and her government in exile will continue to rule over Holland's overseas possessions—about 790,000 square miles inhabited by more than 70,000,000 persons on two sides of the earth.

NAZIS

(Continued From Page One)

German troops won and maintained tiny footholds on the left bank of the Meuse at a few points. At these they were being inflicted daily by the French and everywhere else were being thrown back into the river.

Sedan is located in a hollow formed by a curve in the river and dominated on the left bank by a line of hills. It was on this line that Prussian army forced the capitulation of the army of Napoleon III. Today it is the German army that is the besieged force, and French artillery that dominates the valley from the heights.

Fresh Troops Seen Lost

The Germans established a foothold on the left bank at the town of Sedan and their troops held a pocket about four miles deep and perhaps as wide at this point with the Meuse behind them and the Germans on land and in the air and the Germans were forced back little more than the eastern half of the pocket. The French were attacking.

This counter-attack was led by one of the most brilliant General Officers of the French army and was supported on a gigantic scale by Allied aviation, which included bands of bombs of all calibres were falling on the German troops, on the pontoon bridge they had thrown across the river and on the reinforcing columns on the roads leading to it.

In London the Air Ministry announced that Royal Air Force planes in these operations had destroyed two pontoon bridges and many pontoon bridges. The R.A.F. repeatedly attacked enemy troops and tank concentrations, the air ministry said).

The attack by French and British planes was kept up unremitting all day and throughout the night. According to staff officers, the losses inflicted on the Germans were enormous. The battle is demonstrating in a magnificent manner they said the superiority of Allied equipment and personnel.

Similar operations on a varying scale, were in progress along the entire Meuse front, the morning communique said, from Namur in Belgium, to the confluence of the Meuse and Chiers Rivers, four miles southeast of Sedan.

Held Shaller Positions

Between Namur and Sedan, at the northern end of the Meuse front, the Germans secured two or three bridgeheads but held relatively shallow positions on the west bank. Still further north the enemy closed by superior French forces.

The French positions in Belgium along the Meuse front represent the strongest and most powerfully defended line in the Low Countries area. They came up to the Meuse by way of Longwy, travelling through Bastogne, Neufchateau and Bouillon, and spreading further opposite Sedanere and Sedan.

In the operations of the last two days in Belgium, despite the fury and intensity of the German air attack and the French and French armoured quarters said. The air attacks in the interior of France and even those on the Belgian coast, where the fighting line have been defended by the French and British Expeditionary Force, have been carried out with extraordinary precision and effect. The German command is evidently trying to spare its air arm and preserve it for the actual battle zone.

Not Solidly Established

On the central Belgian front, where the Germans have established lately east of Brussels, French motorized forces are now solidly established on the line of the Dyle canal columns thrusting westward from Louvain and Wavre. The German advance guards are in contact now with French infantry on the line of the battle in this zone is expected to increase in intensity.

The first contact occurred yesterday at Jodoigne, a village northeast of Namur on the Brussels-Namur road and 2 2 miles southeast of Louvain capital.

The two extreme ends of the French line in Belgium, however, north of Antwerp to the Swiss frontier were comparatively quiet.

Fighting Zone Narrowed

In Holland the fighting zone was narrowed today to the Province of Province, following yesterday's cessation of fighting in the other provinces. Dutch troops began fighting to cross the Belgian frontier are reported engagement at once, the Dutch legation here announced, into a fighting alongside the Netherlands Allies.

Today's French army communique was as follows:

"In central Belgium an artillery duel took place late yesterday in the Gembloux region. We destroyed several tanks of the enemy.

"On the Meuse enemy efforts have still further increased from Namur to the juncture of the Chiers. There is still a fierce fire.

"Our aviation and British aviation, acting in complete cooperation, continues to intervene with great vigor.

Using Modern Arms

"Nothing of importance to report along the West Front."

Both sides are using the most modern arms, including big fleets of armoured cars and tanks, thousands of planes and all forward types of guns.

The German attack was reported to have been pointed by flame-throwing tanks which drove fire to yards. In the First Great War, flame apparatus with 13 yard range was finally put into use by the handlers as to the intended victims.

Nazis, Allies Fight

fought over by Germans and French throughout history, was the principal scene of combat in the front which curved to the northeast and then northward from the Maginot plains of Belgium.

Stoutly-manned from Sedan the line extended through Longwy, France, near the Luxembourg border, there joining the comparatively inactive front between France and Switzerland.

French Express Confidence

Western French and military commentators called the fight-

The French expressed confidence that despite fife fact that Sedan and the Meuse River to the north at Namur and Dinant were held all that the French general staff had foreseen this line of attack and would bare the brunt of the German offensive.

It was apparent in Paris that effective resistance by Netherlands and Belgian forces had been ended before news of Dutch capitulation was announced in Paris.

Military observers declared today that the Germans had to continue what was developing into "the greatest battle in history." The French communique said of the Germans making "a momentous effort" to overwhelm the Allied line at the expense of heavy casualties. The bulk of the German forces is on the east bank of the Meuse.

Holding tight to positions on the west bank, France compelled the German challenge for a knockout blow.

The Belgian defenders were reported to be withdrawing to the northern section of the front.

Premier Hubert Pierlot in a broadcast said that it was clear that the Belgians had made "certain modifications in the line of resistance according to order" and insisted there had been no German "breakthrough."

The Liege fortifications, he said, were taking a terrific toll of German attacking time and again.

Pierlot declared that the situation is normal" and called on Belgians to "guard intact your morale" against a German invasion "more savage than in 1914.

BRITISHERS RUSH

(Continued From Page One)

wearing uniforms but receiving no pay. Volunteers between the ages of sixty and sixty-five years will be given arms. Enlisted for the duration of the war, members of the C.L.D. will serve mostly in small towns, villages and sparsely-populated areas.

Mr. Biden, who was received by the King in audience at Buckingham Palace last night, said in his broadcast that although the danger of parachutists "undoubtedly exists" it should not be exaggerated.

"The process of the parachute raids is to seize such important points as airdromes, power stations, railway junctions and telephone exchanges and hold them by creating disorganization and confusion until reinforcements have arrived," Mr. Biden said.

The success of such an attack depends on speed. Consequently measures to defeat it must be prepared and ready. It is upon this that the success of the attack depends," he said.

"The process of the parachute raids is to seize such important points as airdromes, power stations, railway junctions and telephone exchanges and hold them by creating disorganization and confusion until reinforcements have arrived," Mr. Biden said.

The success of such an attack depends on speed. Consequently measures to defeat it must be prepared and ready. It is upon this that the success of the attack depends," he said.

Mr. Biden stressed that nothing should be left to chance. Since the Local Defence Volunteers was declared countless inquiries from all parts of the country, even from ages, who were not engaged in military service, as to how they could aid the country's defence, he said.

JUSTICE CHEVRIER

(Continued From Page One)

wide roundup of known Communists. The opinion was expressed by Defence Minister Ralston that Canada's enforcement of that section was a credit to the Dominion.

Harry Binder, 36-year old former parliamentary press gallery representative of the Toronto Communist paper, Daily Clarion, was sentenced to three years in prison and a fine of $2,000.

The judge set the alternative to be five years in penitentiary in person.

Louis Binder, 23-year old brother of Harry and a former private in the Royal Canadian Engineers, who was charged with the same sedition, Col. H. Stethem, said that "no sweeping statement of the Communists in Canada is contemplated at present, but the situation is being closely watched."

Coly, Stethem said that some interested Alleva have been "warned" "but from now on we may think twice before releasing any more." Justice Minister Chevrier, in charge of Canada's enforcement of the Defence of Canada regulations and in city discretion I see fit to declare the Communist party of Canada to be an illegal organization."

The judge told the three accused their convictions were "not against any individual, but striking at the very root of the system of government."

All three were gifted with intelligence, the judge commented, adding that intelligence had been perverted to the unworthy purpose such as the Communist party aims at of an insidious poison".

Assisted Crown

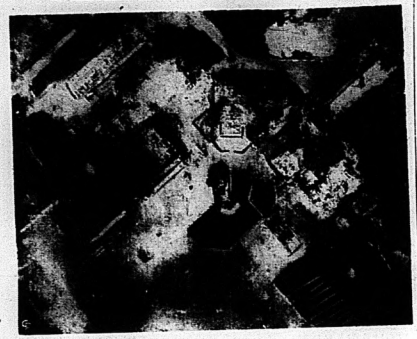
Counsel in the prosecution of Mr. Justice Chevrier, in declaring the party an illegal organization, said "in accordance with

BRITISH MECHANIZED CAVALRY SPEEDS INTO BELGIUM



A British tank clanks through the streets of a Belgian village headed for the new front as citizens of the town line the street to hail the incoming British troops. —Passed by British Censor

AS R.A.F. BLASTED NAZI OUT OF ROTTERDAM AIRPORT



—Passed by British Censor

Here is an aerial view of the Waalhaven airdrome near Rotterdam, Holland. This photograph of the airdrome was made from a Royal Air Force bombing plane as it engaged in bombing attack to dislodge Nazi parachute troops who seized the field in early hours of German invasion of the Netherlands. Bitterest fighting to date in the Low Lands' war has taken place here. The field is said to have changed hands several times and is currently reported to be in the hands of Dutch troops. Notice the damaged hangars and bomb craters. A damaged plane can be seen at the RIGHT foreground.

Outstanding Radio Programs

WEDNESDAY, MAY 15.

7.00—Fred Waring in Pleasure Time—WEAF.
8.00—Hollywood Playhouse; drama, with Charles Boyer. — WEAF, WBEN, WGY.
8.00—Ben Bernie and all the Lads; Lew Lehr, comedian; Bailey Sisters.—WABC, WGR.
8.30—Dr. Christian, sketch. — WABC, WJR.
9.00—The new Fred Allen Show.—WEAF, WGY.
9.00—Star Theater; Ken Murray, Kenny Baker, Frances Langford, guest; Mary Boland and Francis Leederer in "The Vinegar Tree" and Carl "Deacon" Moore, orchestra leader.—WABC, WJR.
10.00—Kay Kyser's Program. — WEAF, WGY.
11.15—Eddie Duchin's Orchestra. — WABC, CFRB.
11.15—Public Affairs. — WEAF, WGY.

THURSDAY, MAY 16.

AFTERNOON

12.00—Kate Smith Speaks.—WABC, —WJZ, CBO, CBL.
5.00—Will Osborne's Orch.—WJZ.
7.30—Vox Pop; Parks and Wally—WABC, WGR.
7.45—Greeting American Tourists. —CBL, CBO.
8.00—Musical Americana; Deems Taylor, m.c.—WJZ, WHAM.
8.00—Good News of 1940; Dick Powell m.c.; Fannie Brice. — WEAF, WGY, CBL.
8.00—In the Shades of the Seraglio.—CBO, CBL.
9.30—Rudy Valle' prgm.—WEAF, WGY.
10.15—Public Affairs.—WABC.
11.15—Eddie Duchin's Orchestra.—WABC, CFRB.

RADIO PROGRAMS

WEDNESDAY

6.45—Lowell Thomas, news commentator.—WJZ, CBL.
7.30—Burns and Allen — WABC, WGR
8.00—Concert Orch.—CBO, CBL.
8.30—Plantation Party — WEAF, WGY
8.30—What Would You Have Done, WJZ, WHAM
8.30—Sevillana—CBL, CBO
9.30—Serenade for Strings—CBO, CBL
10.00—Kay Kyser Prgm. — WEAF, WJZ, WHAM
10.00—Glenn Miller, Orchestra; Andrews Sisters — WABC, WGR
10.00—Glenn Miller's Orch.—Ray Eberle and Marion Hutton, vocalists—WABC, WGR
10.30—Mid — West Commentary — CBL, CBO
11.30—Dancing Strings—CBO, CBL

THURSDAY

7.00—Fred Waring in Pleasure time—WEAF, WGY
8.00—Ask-It-Basket with Jim McWilliams—WABC, WGR
8.30—Strange as it seems—WABC, WGR
8.30—I Love a Mystery Sketch — WEAF, WGY
8.30—Singin' and Swingin'—WJZ
9.00—Major Bowes' — WABC, CFRB
10.00—Operetta Series; "The Student Prince"—WOR, WGN
10.00—Glenn Miller's Orch.—WABC, WJR
10.00—Music Hall; Bing Crosby m.c.; guests; Jarmila Novatna, soprano and Er'an Aberne, screen star—WEAF, CBO

Rumania has begun construction of a new port at Tasaul which will be 20 times as large as its present Black Sea port of Constantza.

A sodium-ammonia preparation has been developed for preventing rubber latex decomposing while being shipped long distances or stored.

'SALADA' presents "VICTORIA THE QUEEN" Tonight 8 o'clock CFRB

Superman Lois has a Brain Storm

By Jerry Siegel and Joe Shuster



Tippie and "Cap" Stubbs

By Edwina



POP — The Camouflage May Do the Trick

By J. Millar Watt



Bringing Up Father—

By George McManus



Tillie The Toiler-- Poetically Speaking

By Russ Westover



Visitor to England States Britons Confident of Victory

Miss Doris Gardner, Daughter of Inspector Gardner, Stated Canadians Also Get More War News Than in Old Country

GLAD TO SEE LIGHTS

So excited at the first sight of rows of gleaming lights along the quay-front, and the glow of city illuminations in the distance, were passengers aboard the S.S. Duchess of Richmond, that docked in Montreal recently, that passengers long accustomed to blackouts and other war precautions in England came ashore carrying their flashlights, Miss Doris Gardner, daughter of Provincial Police Inspector Alex Gardner and one of the passengers on the liner, said yesterday.

Miss Gardner spent the last year in British England and arrived at her home here on Saturday.

She sighed her relief at being once again in familiar surroundings. "By the looks of the news today", she smiled, "I believe I have arrived in Canada in time."

English people she said, are taking the war in their stride in typical stoical British manner, confident in the belief that England will once again "muddle through." "You get far more war news over here than we did there," she said. Censorship was so very strict.

Miss Gardner was disappointed at the fact that authorities took her tin-mask and other wartime necessities away from her. The usual gas-mask case for women has been done away with, she said, and now military carries a combination purse and gas-mask container, with the mask conveniently tucked away in a recess at the bottom of the purse. "It costs one five shillings, if he or she is caught minus their mask."

Commenting on the trip, Miss Gardner stated that the liner was not convoyed at any time. "We did not see another boat from the time we left Liverpool at five o'clock until we neared Canada. There was a total blackout, all equipped with the stern besides anti-aircraft armament," she said.

Democratic conditions prevailed on the boat, with passengers given a free vote. "We could go anywhere we wanted to" she said. "Everybody had a free time and were thrilled at the prospect of getting home again."

Miss Gardner was particularly thrilled with her visit to London. She proudly exhibited several snapshots taken in Trafalgar Square, the London Zoo, Buckingham Palace, Windsor Castle—but her most prized possession is a picture taken with A smiling English "Bobby" outside No. 10 Downing Street, famous home of British Prime Ministers.

BLOCKADE POWER "IS NOT MISUSED"

London Times Criticizes Italy for Sufferance of Anti-Allied Campaign

London, May 15 (CP).—The Times today took Italy to task for its sufferance of an anti-Allied campaign and restricted editorial complaints against the Allied contraband control.

The Times said:

"To say that the entirely legitimate powers of the blockading countries are 'misused' is the very reverse of the truth. In fact, Great Britain has gone out of her way to show every possible consideration for Italian feelings.

"Italy has been taken at her word. Increased importation of certain commodities — notably cotton and other material used for armaments — has been passed because Italy has said they were for her own use. Exports which have suffered less delay than those o any other power—even than those of the United States.

Italy Would Use Same Methods

"A country for which there is indeed some substance is that of those countries in which the attitude of Italy is unfairly favored. The Italian government know very well that they would use the same economic life of and possibly not always with the same consideration, if they were in the position of having been violently challenged by a powerful aggressor and were using the blockade as the primary weapon in their fight for existence.

"The authorized demonstrations against the Allies are undeniably acts of which Britain and France take note. Signor Mussolini, who leads an ever more secluded life, is known to be attached to the Nazi regime by various ties, political and otherwise, and no outrage which the Nazis commit against small and friendly nations is likely to turn him from his pro-German policy.

"It does not, however, say much for the strength of the case that it has to be bolstered up in so many artificial ways and by refusal to allow the Allied case, whether in regard to the blockade or other issues, to be stated in the Italian press."

Pope Pius Champion of Peace.

"In the difficult days of struggle we know that the truth has a fervent and indomitable champion in Pope Pius XII, whose recent strong messages of sympathy to the rulers of Belgium, Holland and Luxemburg have called for him, as the minister of Christ on earth, the claims of humanity, justice, righteousness and truth take precedence of every other claim."

WAR BRIEFS

Alexandria, May 13 (AP)—Egyptian authorities today ordered a partial blackout of the country continued indefinitely and called up an undisclosed number retired army and navy reserve officers as uncertainty over Italy's intentionfi persisted. Allied sources reiterated that the combined French-British battle fleet concentrated here is ready to fight in "whatever zone hostilities may develop."

Paris, May 15 (AP)—Captain Pierre Graf, 41, first lieutenant of the Chasse of Deputies to win the Croix de Guerre in the present war, has been killed fighting in the Belgian region. His death was announced today in the Chamber.

Florence, Italy, May 15 (C.P.-Havas)—The Fascist secretary of Florence took disciplinary action against four Fascists today.

One of them newspapers reported expressed disapproval of student demonstrations against the Allies. The others failed in the minister "the lesach deserved by a fellow worker who in their presence uttered words unworthy of an Italian."

London, May 15 (CP).—Allied airmen and anti-aircraft batteries have destroyed nearly 600 German planes in the western war theatre during the last five days, reliable sources estimated last night. The Air Ministry yesterday placed the Allied losses at one-quarter of the total figure.

The Nazi plane casualties were divided as follows: Downed by British and French airmen in air combat, 300 machines; downed by Dutch and Belgian fliers or by anti-aircraft units of the four allies, about 140.

Destroyed on the ground by air bombardments, about 150, including a great number of transport craft.

Paris, May 15 (AP)—Henri Roy, Minister of the Interior, announced today the creation of a "civic guard" in all departments and cities to fight incendiary bombings and other German parachutist troops. Britain took similar action yesterday.

Athens, May 15 (AP). — The Greek arms magnate, Bodissakis Athanasiades, was reported today to be in London negotiating for sale of his three big munitions plants in Greece to Britain for use by the Allies or any army they might send to the Balkans.

Sosak, Yugoslavia, May 15 (AP)—Italians shooting "down with Yugoslavia!" stormed Yugoslav homes and business establishments in Sosak, Italy, across the border from Susak, The disturbances began last night and continued throughout this morning without interference from the police.

Throngs which also yelled "Hurrah for Mussolini" hurled stones at the Yugoslav-Italian frontier into Susak, smashing many windows.

Shanghai, May 15—(CP—Havas)—Le Petit Parisien reported today that 25,774 more school children were evacuated from Paris by the prefectural administration since Monday. The evacuations were not obligatory, the newspaper said.

By the evacuation of the war 98,054 children were evacuated from Paris, Le Petit Parisien said. They were privately sent outside the capital by their parents.

Shanghai, May 15—(CP—Havas)—The Whangpoo River was opened to foreign shipping at daybreak today. It is 20 miles three miles upstream, relieving the congestion in the anchorage in the lower portion of Shanghai Harbor. The Japanese authorities last week completed removal of the boom and other obstructions placed across the river at Woosung, southern portion of the city, in 1937.

PRAISED FOR EXPLOIT



MAJOR-GENERAL PAGET

Destined to play an important role in the war on the Western Front. Major-General Bernard Charles Paget, who has been chosen with organizing the successful British withdrawal from Andalsnes, Norway, carried out this surprisingly small losses despite Nazi bombing raids.

GERMANS' CLAIM MAGINOT LINE PIERCED IS DENIED

Maginot Line is Intact, Has Not Been Pierced Nor Outflanked Near Sedan, Says British Military Spokesman in London

Berlin, May 15—(AP)—The German high command claimed today that Nazi forces had "pierced" the northwestern extension of France's Maginot Line in the Sedan sector.

"By the crossing of the Meuse in the Sedan sector," its communique said, "the northwestern extension of the Maginot system, likewise the Maginot Line—has been pierced on a wide front, and the enemy, reached a position on the Bar River.

"A crossing of the Meuse was forced on a broad front between Sedan and Givet. French counter-attacks with tanks on the western embankment were repulsed.

"German fighting planes and destroyer dive bombers participated in this fight, destroying a great number of armored cars.

"The crossing of the Meuse in the Sedan sector, the northwestern extension of the fortress of the Maginot system—the Maginot Line—has been pierced. Mas Sedanne, which with its commander in command with the air force. Here, too, French counter attacks were repulsed with heavy losses for the enemy.

"During the attacks on the Saar front the first lieutenant of one infantry regiment, Max Schneider, and his company distinguished themselves by extraordinary bravery in overcoming a commanding position in bending a number of enemy bunkers in the rocky hills south of Pirmasens.

"The total losses of the German air operations yesterday lay in attacking on rear communications of the enemy, his transport roads and assembly stations.

"Every effort to hamper German fighting activity through operations of bombing planes in Greece Britain for use by the Allies or any army they might send to the Balkans.

Claim Big Allied Plane Losses

"Over 70 British and French fighting and pursuit planes were destroyed at one point alone. Total losses of the opponent on May 14 amounted to over 200 planes, of which about 170 were shot down in air fights, 17 by anti-aircraft and the rest destroyed on the ground. (These figures are several times higher than the estimates available from Allied sources).

"Among the 170 planes destroyed are missing. Armed reconnaissance by the Luftwaffe Netherlands also yielded great successes. As previously reported in a special report, numerous enemy cruisers and one destroyer were sunk by bomb hits. An additional special report sunk by a bomb, one merchant ship of 29,000 tons and a 10,000-ton tanker were destroyed. (These claims were not substantiated in London dispatches).

"The defence fight around Narvik continues."

Hour after hour, starting early in the morning, did German warplanes concentrate on their programs with appeals to the Belgian soldiers to surrender their arms.

In Flemish and in French the German radio announced that resistance does not wish to harm the Belgian people. The announcers repeated the statement that German occupation of Belgium was brought about because British and French troops were getting ready to attack Germany through Belgium.

"Belgians," said the broadcast, "if you want to preserve the lives of your men, if you cherish the security of your country, if you want to safeguard the independence of your country, follow the example of the Dutch army, which now has been disarmed.

"Stop your resistance. Follow the example of Holland. Don't attack your arms. Germany does not want war with you. Germany, Belgians, lay down your arms."

Free Jubilant.

Success of the Nazi forces in the Netherlands was hailed by morning papers throughout the country. One commentator described the achievement of Adolf Hitler's military machine, in bringing down a "well-armed nation of over 8,000,000" in a little more than 100 hours, as "unique in history."

But in military circles the strategic value of the Dutch surrender, as it affects the progress of the campaign against the Allies, was singled out as the most vital factor.

More than one newspaper commentator pointed to the fact that, with Dutch airports in German hands, the war now is closer to Britain.

"The threat to the British Isles has advanced further," said the Hamburger Fremdenblatt, "and the port of Harwich is only 125 miles, and that it is only 156 miles to Harwich from Vlissingen (Flushing), in the southwest Province to Zealand.

Military observers sought to stress the importance of Holland's capitulation on the furtherance of the German drive into Belgium and France on a lengthened front.

These experts, hoping that reinforcements by the Dutch army in Belgium and land until only a day or two longer, claimed the "mopping up" of other scattered forces within might not have received the Dutch command-in-chief's order and therefore will require only a limited part of the German army of occupation. At the opinion of the military observers, only the Dutch coastline must be guarded closely and there eventually (meaning a possible British attempt to land troops there).

"Therefore, they claimed, strong detachments now can be set in motion to lend support to the drive into Belgium.

Denies German Claims

London, May 15 (CP).—The Maginot Line has been neither pierced nor outflanked near Sedan, a military spokesman emphasized here this afternoon in commenting on German claims.

He explained that the city of Sedan is not part of the Maginot Line.

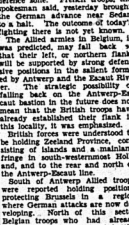
In this sector the Germans have crossed the Meuse River and are in possession of part of the local defence zone. French military spokesman said, yesterday brought the German advance near Sedan to a halt. The outcome of today's fighting there is not yet known.

The Allied armies in Belgium, it was predicted, may fall back so that their left on northern flank will be supported by strong defensive positions in the salient formed by Antwerp and the Escaut Rivers. The strategic possibility of falling back on the Antwerp-Escaut bastion in the future does not mean that the British troops have already established their flank in this position, it was emphasized.

British forces were understood to be holding Zealand Province, consisting of islands and a mainland fringe in south-westernmost Holland, and to the rear was only from the Antwerp-Escaut line.

South of Antwerp Allied troops were reported holding positions protecting Brussels in the region where German attacks are now developing. North of this sector Belgian troops who have already gone through several hard battles were reported fighting brilliantly.

OUTWITTED SPIES



Carl Aldin, ABOVE, Swiss chemist brought to the United States by an oil company to perfect his formula for leadless high test gasoline was attacked in his laboratory on Monday by two German-speaking men. At first overpowered he managed to prevent the men leaving with his secret documents and in desperation hurled a half-gallon container of sulfuric acid at his assailants, who fled.

'Communists and Members Of Subversive Organizations Should be Interned'-Conant

Toronto, May 15—(CP)— Communists and members of other subversive organizations throughout Canada should be interned immediately as enemy aliens, Attorney-General, Gordon Conant of Ontario said today before a local service (Kiwanis) Club.

Declaring the nation comes first in wartime, he asked: "Are we going to wait until some major catastrophe occurs to wake us up to the fact that there are enemies within our gates, not only aliens but those who are just as dangerous to the nation's existence as many aliens who are now in concentration camps?

"I do not suggest that these offenders should be treated like criminals and confined in penitentiaries and jails. I do suggest however, that they be detained in internment camps with provisions similar to those which apply in the case of enemy aliens.

"That, however, can only be done by Federal authorities, enforcing the Defence of Canada Regulations as they apply to subversive elements."

Reviewed Action

Mr. Conant reviewed action taken by Provincial authorities against enemy aliens and commended the work of the Royal Canadian Mounted Police and the Dominion Justice Department. It had been left, however, to the provinces to dispose of other subversive elements with none of the powers vested in the Federal officials.

He reiterated a belief that in such cases the ordinary safeguards that protect accused persons might well be suspended adding:

"When the law enforcement agencies of the province endeavour to enforce the Defence of Canada Regulations against subversive elements they are confronted with all the safeguards that apply in the trial of any accused person.

"The burden of proof rests upon the crown; the crown must prove its case beyond a reasonable doubt; the accused is presumed innocent until he is proven guilty; the accused need not give evidence and cannot be required to go into the witness box; the judge and jury warn the jury . . . that it is dangerous to convict upon the uncorroborated testimony of an accomplice."

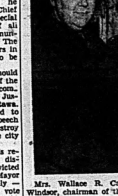
Cited Ottawa Trial

Removal of these safeguards would apply only to "communists, fascists, nazis and all the destruction of our nation and our institutions," he said, "the question as to whether these people who by every conceivable manner and means are undermining our social and political structures should be permitted to remain at liberty that now prevail", and not a question of removing any safeguards for ordinary accused persons.

Mr. Conant cited the Ottawa trial of Fred Rose, youth, convicted today of anti-war activities, as an example of such safeguards. They were arrested February 26, given preliminary hearing and an eighty trial.

"If these defendants now plead guilty to the charge that before the case is finally disposed of, pending such appeals, would probably be heard next fall, these men would be free to continue. Can it be said that that is a sensible or effective way to handle these dangerous elements in the present far emergency".

NEW TORY LEADER



Hon. R. B. Hanson, Conservative member for York-Sunbury, Ottawa, has been chosen as his party's House leader following the resignation of Dr. H. A. Bruce. Mr. Hanson was minister of trade and commerce during the Bennett administration.

ON GUARD DUTY



Acting Police Chief Instructed to Raid Communists' Homes

Kitchener, May 15 (CP)—Mayor Joseph Meiningter today said he had instructed acting Police Chief W. H. Lougheed to detail a special squad to raid the homes of all known Communists in Communities in Kitchener. The alleged Communist headquarters in a downtown bulletin will also be raided.

Every known Communist should be locked up for the duration of the war, they are out for destroy the British Empire. No stone should be left unturned to expose them."



Mrs. Wallace R. Campbell, of Peacock, director of the Red Shield Women's Auxiliary of the Salvation War Work Committee of the Red Army, and Lt.-Col. Rev. Sidney Cross Society, is seen examining a Lambert, padre of Christie Street pair of trousers repaired in the Hospital. Thousands of articles of mending room of the Salvation clothing are mended in the Salvation Army Service Centre in Toronto. Army mending rooms across Looking on is Mrs. Col. George W. Canada.

STITCH IN TIME SAVES SOLDIER'S PANTS

U. S. STUDIES NEED OF ARMY, NAVY

General Pershing Counsels Against Any Delay in Preparedness

Washington, May 15—(AP)—Re-armament appeals by President Roosevelt and General Pershing figured congressional leaders today to promise quick action—and raising the near unanimous opinion extraordinary defence program exceeding the record $575,000,000.

While awaiting a special message from the President today on the international crisis, discussion of the uncertain tide of battle in Europe, centred around the attention to a study of army and navy needs.

General Pershing, who led the American Expeditionary Force in France two decades ago, counselled against any delay in a public statement.

"Every energy in this country should be devoted to the idea of getting the United States in a condition of thorough preparedness against the possibility of the unexpected," Pershing yesterday from a winter's sojourn in the west.

Preparedness, said Pershing "Preparedness is as necessary today as it was before the war was declared (by the United States in 1917), and we find ourselves in the same position.

The 79-year-old general pointed out that there is no attention to us during more than a year of preparedness.

"Today," he added, "the situation is utterly different."

President Roosevelt conferred yesterday with Congressional and Administration leaders and reporters that the armaments race now is "speeding up" tremendously and that it must keep abreast. National defence is the important issue before he said, and the method of financing it is of secondary consideration.

Authoritative sources said that the administration will request an increase of $726,000,000 in army funds and $385,000,000 for the navy, the objectives would be to complete equipment for 1,750,000 men and begin construction in high gear and bulwark coast defences.

This emergency fund would swell national defence expenditures for the year starting July 1 to about $2,724,000,000—by far a peacetime record.

Popular Nickname Is 'Parashooters'

London, May 15 (CP-Cable).—Britain's answer to Hitler's "Local Defence Volunteers" was thousands strong a few hours after the proposal was made today for men between ages of sixteen and sixty-five to protect the homeland against parachute troops.

The rush to practically every police station throughout the land started at 6 a.m. In some centres officials ran out of forms. They promised to carry on throughout the day, meanwhile, entering men on temporary lists. The most popular nickname for the volunteers thus far coined is "parashooters."

One of the first volunteers was Captain F. S. Smith, last year's King's Prize winner at Bisley.

Lt.-Col. Henry Willink, Bishop of Chelmsford, who warned against the danger of a parachute invasion months ago, was in the queue at Chelmsford.

Lt.-Col. Hilton, Hugh Pakenham, 76, a retired sergeant major, was told he is too old.

"Nonsense," he roared. "I'm sound of wind and limb and can handle a rifle with the youngest."

They gave him a form.

Latest Bulletins

ALLIES HURL NAZIS BACK

PARIS, May 15 (C.P.-Havas)—Allied forces today buried back across the Meuse River important sections of Sedan which succeeded during the night in crossing the river at several points north of Dinant, in Belgium, and south of Sedan, in France.

The Allied counter-attack was carried out with large-scale aviation support.

The Germans suffered enormous losses on the river banks.

The battle was continuing late this morning.

French military quarters indicated a distinct weakening in the striking force of the German air fleet during the past three days. Attacks on Allied rear concentrations have been much less intense.

German air losses have been two-thirds greater than those of the Allied plane squadrons, it was stated.

WILL FORM NEW ARMY

PARIS, May 15 (C.P.-Havas)—Dutch troops driven into Belgium from southern Holland will serve as a reserve of reconstituted Netherland army to be organized by the government-in-exile, the Dutch legation announced here today.

The legation communique follows:

"We learn from a Netherland source that certain troop contingents were driven into Belgium from southern Holland.

"These units will be immediately reassembled in order to constitute the nucleus of new Netherland military forces whose formation was immediately projected by the Netherland government, now in London.

It was said the bulk of Holland's navy left Dutch ports last night and now is on its way across the North Sea.

Passage of Time Has Wrought Many Changes in Harbor Activity

Only One Freighter and Occasional Tanker Now Stop Here Whereas in Past Many Excursion Boats Used to Make Tri-Weekly Calls

OLD NAMES RECALLED

The passing of the years brings forth many changes! And this morning, old timers were heard commenting upon changes which have taken place at the Belleville harbor within the past twenty-five years. The quietness which prevails around the Government Dock today is a far cry from the activities which prevailed a number of years ago from that point.

Not so long ago there were excursion boats running up and down the Bay of Quinte every day. The excursion boats "Verona" and "Brockville" made trips daily between Trenton and Picton. The steamer "Aletha" made three trips each week to Kingston from Belleville, and excursions to Rochester also left Belleville three times each week.

Freighters on their way from Toronto to Montreal made regular calls at the Bay of Quinte ports and daily except Monday these boats could be seen in the Belleville harbor.

Today, only the Steamer "Glen Allan" makes regular calls at the local port, carrying coal for the Ontario oil tankers and coalers, make occasional stops to serve local dealers and gasoline companies, but the activity is far less than in former years and the days before automobiles and trucks became popular.

Tokyo, May 15—(CP—Havas) — Japan considers that The Netherlands Government refused to contest over the Dutch East Indies even though it has moved to London, and hopes future discussions on maintenance of the Islands' status quo will be resumed, the Gaimusho Office spokesman said today.

He said the Japanese Consul-General at Batavia, in reply to his protest against anti-Japanese demonstrations in Java, had been promised action would be taken against the agitators.



All decked out in his brand new uniform and Balmoral cap, Mayor Dave Croll of Windsor, Ontario, marches up and down his post in a smart and soldierlike manner at the barracks of the Essex Scottish regiment. His honor holds the rank of buck private from which there can be no demotion.



Rita Johnson, Paul Kelly, Ruth Hussey in "Within the Law." Bayard Veiller's memorable drama of a woman's attempts to "get even with society," coming next to the Capitol. On the same program Zane Grey's the "Light of Western Stars."

"Lover Come Back"

By BARRETT WILLOUGHBY

CHAPTER NINETEEN

Sondra climbed to the flying bridge on top of the pilothouse and stood there, balancing to the long, easy swing of the speeding trawler. Stars and moon paled and after a while the flaming ball of the sun showed up between two needle peaks, and poured its golden-crimson glory across the sky.

It was a "looming" morning of invisible mists that clung only to the smooth green swells, with a strangely magnifying effect. A flock of black ducks, swimming ahead, looked like a fleet of Spanish galleons; and when Sondra looked back, the masts and upper-works of the six O'Moore trawlers following in the Tanya's wakes seemed tall as battleships.

Chris came clambering up the ladder to the flying bridge. "Morning, Miss Sondra." He saluted with a salt-cured hand.

She smiled at him. "Did Liane chase you out, at last?"

"Arrah! That flight cruiser needs scout guy to knock seven bells out of—" He snapped to attention his eyes narrowing on something ahead. "There they are!" he sang out, pointing off the bow. "About two miles away. Herring! And boy, what a school!"

Above the water, Sondra saw a bright silvery flashing like a heliograph signal, repeated again and again. The Tanya sped toward it. Across the morning drifted a dim, wild shrieking that increased to an almost unbearable clamor as the flashing resolved itself into an immense cloud of sea gulls—frenetic thousands, screeching, wheeling, diving, rising in the sun that struck silver from their wings. They were feasting on the helpless herring beneath.

The "flipping" herring covered an area two miles wide, and stretched as far south as the eye could see. Millions of close-packed silver bodies constantly surging up, diving, crossing and re-crossing.

The Tanya came to a stop a short distance from this spectacle of Nature in the raw, which for magnitude and diversity of appetites has no equal on earth.

For the gulls were not alone in their gorging. Everywhere on the water sat colonies of feeding birds—loons, grebes, cormorants, auks, mergansers—waiting on greedy hash, upending tails, diving under, popping up with fish in their beaks, and gulping their struggling prey. Meanwhile, the vast surface of the school was broken by explosions of fear-maddened herring which chased by salmon and hake, fish, and dived three and four feet into the air before falling back. And, gliding at express-train speed through this funny turmoil, hundreds of huge hair-seals pursued the school that pursued the herring.

Sondra, watching, felt as if she had been carried back on the wings of time to a primordial world of frenzied appetites. Death ramped in a school of herring. What chance had they for survival, with gulls attacking from above, huge fish from below, diver tribes in between? And man, confident enemy of all, making ready to strike from every side.

Chris, crews from the bridge, was already on his way to "wound" the school. From the stern of a large skiff, he directed a boat-puller who rowed at a snail's pace into the thick of the herring fin. Between thumb and forefinger, Chris gripped the "dodger"—a long line with a chunk of lead at the end—slowly playing it up and down in the water. By the vibrations which came up the last line, as it was struck by the swimming fish, the trained fingers were reading the secrets of the teeming depths.

The skiff circled back alongside, and Chris climbed aboard shaking his head. "School's not ten feet deep, and milling right on top of the water, Cap'n," he reported. "I'd have never struck one of those hundred-foot nets of ours, it'd start 'em straight down for the under-side of China. They'd be scattered in no time."

The captain's face fell. "No set just yet, then?"

"Not until the tide turns, Cap'n. There's a strong ebb for another couple of hours. After that, they'll school deeper. I think—if nothing happens to disturb 'em."

"Nothing could happen — except whales, Chris. And we haven't had whales in this vicinity for over ten years. We'll wait."

Sondra was making her way along the narrow deck space outside the cabin, when she chanced to glance astern.

Over the sun-bright swells, Kemp's blue-gray launch boat was standing toward the Tanya, pushing a feather of white before its bows. Sondra's spirits rose at the prospect of company to break the monotony of waiting. She raised the cry, "The Blue Dragon's coming!"

All hands were on deck when the Dragon rounded in alongside. Sondra and Liane waved and called their welcome.

Kemp sprang aboard eagerly. "Am I too late for the big roundup?"

"Too early," replied Captain O'Moore. "But you're just in time for breakfast, me lad. You too, Rheda." A shade grudgingly he hailed the tall Japanese who stood at Kemp's shoulder.

"So-o-o happy, Miss." Rheda bent low before Sondra, blushing politely through bared, white teeth. "So-o-o happy to find excellent company on lonely fishing ground."

x x x

Breakfast, shared with the crew at the long galley table, was merry and unusually prolonged. Rheda, who somehow had the seat next to Sondra, was so obsequiously attentive to her that he came near to being a nuisance before the meal was over. And when she went out on deck again, he followed close on her heels. But she forgot her annoyance immediately, in the unwelcome surprise that greeted everyone aboard the Tanya.

Coasting silently into the midst of the herring flip were Reynall's Baltic and Kaliean's battered Scandoo.

Chris snarled, "Reynall back! The first time in months the weather's been calm enough for a boat like the Scundoo to venture out here—and he's grabbed it!"

Captain O'Moore, grimly silent, was scrutinizing every move of the invading craft. Now half a mile away among the flippant herring. The Baltic drifted idly; but in the Scundoo's lowered skiff an Indian was making fast the free end of the little traveler's purse seine.

Everyone on the Tanya was familiar with the procedure called "making a set"—the free end of the seine's cork-line held by the stationary skiff; the trawler dropping web from the revolving turntable, as it circled swiftly back to the skiff to create the enclosure that hung from floating corks, like a wall in the water—the bottom weighted with lead. Then, to imprison the impounded fish.

"The man's a fool—makin' a set out here with that outfit!" snorted the captain. "The fish will dive under his shallow net before he can begin to purse 'em in. He won't get 'em. He broke a leg when his marine glasses on Kaliean's Scundoo. "Pow, wha!—in—Shaxes . . ."

The Indian boat was not following the usual procedure. Instead of moving swiftly in a wide circle, it was barely creeping, laying its net in a straight line. A canoe had put off. In it sat two native boys with poles, on the ends of which some object flashed in the sun.

Chris laughed. "Kaliean's got his old dodo of a great-uncle with him—old Ish. Looks like they're trying a trick the Tsimgets used before the white man came."

"What d'ye mean?"

"He's laying his net straight across the strong ebb current. As the weighted bottom edge falls, the corkfloated top edge carries off on the side so the seine slants at an angle. Then it scares the fish instead of hanging straight. He's going so slow they won't scare much, and his web's too shallow to start 'em divin' deep. Watch now till he's laid out half the net. Then he'll turn sharp makin' a narrow oval instead of a circle as he doubles back toward his skiff. Those kids in the canoe with the open-ended cans on poles will move in, punching the cans up and down in the water, and—"

"What on earth for?" interrupted Sondra.

"Makes a thundering noise under water, Miss Sondra. Stampedes the fish right into the net."

The captain let out a roar. "Well! What are ye standin' here for? Are ye goin' to let Reynall's blasted Indians make monkeys of the O'Moore fleet?"

Chris, amazed at O'Moore's sudden heat, stammered. "Why—er—it's only a fluke chance that his Indian make a set out here at all, Cap'n. He'll get only a handful. There'll be millions of herring left, when we get ready to drop our nets."

"I'm not earth' how many barrels are left!" rasped the captain. "I'm tellin' ye, no Reynall boat brails a herring out on this school, or any other this season, if I can keep 'em from it. Get that? Break up that set, d'ye hear?"

"I hear. But—how would you have me do it?"

"Hell's anchors!" O'Moore pounded the deck with his crutch. "Must I tell ye not only what I want done, but how to do it?"

For a moment Chris studied the Scundoo through narrowed eyes. Then he said tersely, "Hows that: We'll make a set ourselves, laying our net at an angle toward his, and in such a way that our cork-line will drift down and cut off his return to his skiff. His boat hasn't the power to cut through our seine, even if he has the nerve."

"Good! That will do it!"

Chris turned and bawled through cupped hands to his crew. "Jumble out, you summer tourists. We're makin' a set!" He leaped into the wheelhouse.

Amid a jangle of bells and a roar of Diesels the Tanya, her net unreeling swiftly behind her, headed obliquely for the line of corks that marked Kaliean's set.

The captain stood braced outside the open window of the pilothouse, where he could both see ahead and talk to Chris at the wheel. The Tanya's whistle shrilled twice. Instantly, from up ahead, came an answer in a series of imperious, jerky blasts.

Kemp craned his neck to look. "Holy—jumped-up!" he exclaimed.

The Baltic, bearing down from starboard, was heading full speed across the Tanya's bow. Liane screamed. "He's mad! He's going to smash into us! O-o-oh!" She grabbed at Kemp, and hid her face in his shoulder.

"Crazy—like a fox," retorted Kemp disengaging himself to watch the approaching boat. "He's out to keep Chris from breaking up Kaliean's set."

Sondra darted forward to stand beside her grandfather. The captain, eyes narrowed on the Baltic, was grinding his jaw-full with an intensity that made his knuckles white. Chris, head and shoulders out of the wheelhouse window, gauged the speed of Reynall's boat, and cursed the impudence that confronted him. If he changed his course to avoid collision, Kaliean would complete his set. If he didn't change, the Baltic would strike the Tanya's head-on, about amidships.

Angrily, he started to swing the Tanya's head to starboard, but O'Moore stopped him. "Steady, there! What the divil are ye doing?"

"Avoiding a head-on crash, but with an anxious eye on the narrowing gap between the two vessels. "By the rules, he's got the right of way, Cap'n."

"A boat with fishing gear out takes right of way over any vessel running free," snapped O'Moore. "Whistle him again for a port passing, and hold your course and speed."

Reluctantly, Chris complied.

The Baltic not only ignored the signal, but seemed to increase its speed.

Chris's jaw bulged. The sweat of strain started out on his face. Almost imperceptibly, he began to ease off again.

"Steady!" O'Moore ordered grimly. "Hold her steady!"

(To Be Continued)

POLICE ASKED TO ASSIST

Toronto, May 15 (CP)—Toronto police have been asked to assist in identifying a woman found wandering in a Kingston graveyard last Friday. She is being held in the Ontario Hospital at Kingston, believed to be mentally ill.

She is described as being about 50 years old, 138 pounds, dark haired and with her clothing in good condition.

The New Solid Walnut Studio Spinet

WITH SERVICES OF 1881 ROGERS

This handsome addition to any room—plays a double roll! Closed . . . it's a softly glowing solid walnut table. Your spare-time hours find it for tea or coffee service . . . or as a writing table. Opened . . . it's instantly transformed into a complete service for 8. ROGERS is the deep, tarnish proof, silverplate used therefor! Let us show you.

SEE IT, ROGERS, patterns . . . tell you about our Special Payment plan.

DROP LEAF TABLE ALONE IS A $30 VALUE!

72 PIECES 1881 ROGERS SILVERPLATE WITH HOLLOW HANDLE MIRROR STAINLESS KNIVES in the STUDIO SPINET

A REMARKABLE VALUE AT $69.95

101 PIECE SERVICE FOR 8 $99.50

Angus McFee JEWELLERS SINCE 1860

TERMS on the 72 Piece Set at 69.95 — 6.95 down. Balance 6.00 Monthly. No Interest

McNABB'S

SPRING CLEARAWAY

OUR ENTIRE STOCK OF SPRING MERCHANDISE NOW ON SALE

DISCOUNTS 10% to 33⅓%

Replenish your wardrobe from one of these famous makers of

DRESSES—Deje, Vanity Fair, Blockshire, Fashion Preferred

and COATS Langbourne, Printzess, Hurlingham, Etc.

The J. A. McNABB Ltd.

254 FRONT STREET

I·D·A DRUG STORES

VALUES FOR THURSDAY, FRIDAY AND SATURDAY

HIND'S CREAM Giant 1.00 size 49c

New CUTEX Twin-Kit Contains POLISH and REMOVER Polish available in three new shades. For Finger Tips That Shimmer in the Sun — Sparkle Jewels the Stars 35c

MOTH-KILLER (Crystals) Safe — Sure Convenient Harmless to clothing 1 lb. tin 39c

A. S. A. TABLETS 5 Grain Bottle of 100 23c

LOW WEEK END PRICES ON I. D. A. BRAND PRODUCTS

All Sold on a Money-Back Guarantee

Antiseptic Mouth Wash. 6 & 16 oz.	19c, 59c
Cleaning Fluid, 18 ounce tin	23c
Brushless Shaving Cream	23c
Corn Remover, Liquid	29c
Witch Hazel, 6 oz. bottle	19c
Powdered Pumice, 3 ounces	5c

Formerly $1.00 Size (11 Ounces) WILLIAMS SHAVING CREAM NOW ONLY 89c

WASH CLOTHS Knitted to wear well 4 for 15c

BILE BEANS Famous British vegetable remedy for promoting health and beauty. PRICE - 47c

Stimulate Your Liver Restore Your Pep FRUIT-A-TIVES Liver Tablets 22c and 39c

Special Offer 25c SPONGE & 75c CHAMOIS $1.00 Value both for 79c

DOLAN'S—DOYLE'S—GEEN'S SCHRYVER'S—PAULEY'S

I.D.A. Drug Stores

(We Reserve The Right to Limit Quantities)

FOR WOMEN ONLY!

If fidgety nerves, restless nights and distressing functional disturbances of "middle-age" keep you from having "Happy Days", you should try Lydia E. Pinkham's Vegetable Compound. For over 60 years in helping weak, run-down women. WORTH TRYING!

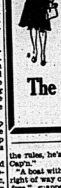
SHOES SHINED WITH NUGGET LOOK BETTER

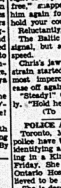
NUGGET SHOE POLISH

BLACK, RICH AND ALL SHADES OF BROWN











Joe Penner, famous comedian of radio and screen, featured with Linda Hayes in his funniest comedy, "Millionaire Playboy," now on the Belle screen.



Carole Lombard and Anne Shirley as the two sisters of contrasting temperaments who are nurses and about whom the drama revolves in "Virgil of the Night," featuring Brian Aherne, now on the Belle screen.

PAINT UP CLEAN UP PLANT UP FIX UP

IN THE SPRING CLEAN UP - PAINT UP - FIX UP The Modern Crusade!

10 Days to Make Belleville and District More Beautiful — May 10 to 20

Probabilities
Lower Lake region—Cloudy and cool; light scattered showers today and early Friday, then clearing; moderate northwest winds today, shifting to northwest on Friday.

The Ontario Intelligencer

BELLEVILLE, ONTARIO THURSDAY, MAY 16, 1940

Temperatures
Today ..... Max. 56 Min. 50.2
One year ago 61.8 43
Rainfall, 37. Weather, overcast.

NAZI COMMUNICATIONS BOMBED

Major Battle Rages Between Antwerp and Namur

'WORLD WILL SEE WHAT FRANCE IS CAPABLE OF'

Bombers Pick Out Many Objectives East of Rhine

Air Force Also Throws Its Weight Into Belgian Fighting With Extensive Attacks on Troop Concentrations and Communication Lines

FIRES BREAK OUT

Germany's Big Push Through Low Countries Slowed Down by Stiffening Resistance of Land and Air Forces

London, May 16—(CP)—Britain's Royal Air Force has unleashed its greatest bombing attack on military objectives in Germany east of the Rhine and has thrown its power into the Belgian fighting with extensive attacks on Nazi troop concentrations and communication lines.

"Many tons of bombs" were released in "attacks that lasted through the night," the Air Ministry declared today.

The R.A.F. operation east of the Rhine was in the big offensive against the enemy's road and rail communications which is supporting his forces in their invasion of the Low Countries and Luxembourg.

Fires broke out and heavy explosions resulted, it was said.

(Continued On Page Eleven)

THE WEATHER

Toronto, May 16—(CP) — Forecasts synopsis—The weather has been moderately warm in the western provinces with light showers in some sections of Saskatchewan and Alberta. Showers have been general in Ontario.

Lake Superior: Fresh northerly winds; cloudy and cool. Friday, northerly winds; fair and cool.

Manitoba: Moderate to fresh southerly winds; fair and moderately warm today; light scattered showers tonight and Friday; cooler.

Saskatchewan: Partly cloudy. Friday, northwest winds; fair with stationary or a little lower temperature.

Alberta: Northwest winds; mostly fair today and Friday; not much change in temperature.

Place:	Yesterday High	Yesterday Low	Yesterday Rainfall
Victoria	62	51	.46
Calgary	68	46	.04
Edmonton	68	56	.01
Winnipeg	60	50	.06
L. St. Marie	46	43	.02
Toronto	56	50	.01
Ottawa	54	49	.01
Montreal	58	50	.01
Quebec	55	48	.01
Halifax	47	46	.58
Detroit	64	47	.01
New York	61	54	.58
Miami	90	76	.00
Los Angeles	69	57	.00
Bermuda	70	75	

Britain Warns Against Propaganda By Nazi Stories

London, May 16 (CP)—German propaganda is concerned these days with the possibility of Nazi air attacks on England. A German broadcast heard here yesterday said it has been learned in English circles in Rome that in such an eventuality plans have been made to send King George and other members of the Royal Family to Canada.

In a statement today describing the broadcast as fantastic, the Ministry of Information warned that German propaganda stories intended to undermine confidence are in the next few days bound to be launched in increasing volume.

NOTED SONGWRITER DIES

London, May 16 (CP-Cable)—Edward Lockton, who wrote more than 2,500 songs, including "Where My Caravan Has Rested", "Until" and "Because", died here today at the age of 64.

One of his best sellers at the last war was "When the Great Red Dawn Is Shining", which he wrote one cold morning in a sentry box at Buckingham Palace Gardens, where he was on duty.

SUCCUMBS TO BURNS

Toronto, May 16 (CP). — James Petrie died today from burns received Monday when his clothing ignited while he was using an acetylene torch.

PREMIER ASKS CO-OPERATION AS HOUSE OPENED

Assurance of Aid is Given by Hon. R. B. Hanson, Conservative Leader

J. GLEN, SPEAKER

Prime Minister King Promised Full Account of Stewardship for Past Seven Months

(By Wallace Ward, Canadian Press Staff Writer)

Ottawa, May 16 (CP)— Prime Minister Mackenzie King speaked for the support and co-operation of all members of the House of Commons in the government's heavy task of carrying on the war as the House of Commons assembled today and received a prompt assurance of aid from Hon. R. H. Hanson, Conservative House leader.

"Responsibility of government does not mean monopoly of government," said King. "Everyone can make a contribution and will be expected to do so fearlessly to the best of his ability."

"I consider it my duty as leader of the opposition," said Mr. Hanson, "to render to the cause of liberty and freedom the very best that lies in me."

Hanson Complimented.

The exchange took place just after John Glen of Marquette was unanimously elected Speaker and as Mr. King congratulated Mr. Hanson on his selection as Conservative leader.

On the arrival of the Speaker J. S. Woodsworth, Co-operative Commonwealth Federation leader, commented it might be one of Mr. Glen's duties to escort the ministries from the government. Mr. King thought on the contrary the

(Continued On Page Eleven)

Series of 'Hair-Raising' Exploits Of British Pilot Revealed

He Downs 3 Nazis, Parachutes in Dutch Inland and Own Plane Takes Fire

IS TAKEN FOR GERMAN

London, May 16—(CP)—The Air Ministry gave the public a hair-raising account today of a Royal Air Force pilot's "adventures in Holland" in which he shot down a German plane, jumped from a blazing cockpit, landed by parachute on a Dutch lake, swam 200 yards, hitch-hiked a ride on a bicycle and was mistaken for a German before he reached safety.

The pilot said the formation encountered seven Junkers 88's southwest of Rotterdam and his gunner brought down two of them.

Then about 27 Messerschmitt 109's joined the combat and I heard my rear gunner, who was aftertwards killed, give a cheer, and I think this meant that he had got a Messerschmitt 109 which has been trying to get on my tail," the pilot said.

"My starboard tank caught fire and a stream of bullets came from the engine and I was away from aboard and part of the control column. I lost control for some time but eventually managed to turn the aircraft on its back to facilitate bailing out. I called out when the flames were coming right up to the cockpit.

"I landed on an island southwest of Dordrecht among some tall reeds."

After swimming two channels, he came to a Dutch boat and the boat which he rowed to a house where a farmer gave him a bike on a bicycle to the nearest Dutch military post. There he met a fellow pilot and the pilot who had taken to his parachute.

"We were interrogated by Dutch intelligence officers who seemed to think we were German," he said. "By this time I had lost most of my clothes."

Finally they were taken to The Hague where they convinced the authorities they were British airmen and not Nazi parachutists or Dutch Fascists.



THEIR HOME DESTROYED BY NAZIS

This radiophoto received from Paris shows a weeping mother and child beside a bomb-destroyed home near Paris. Attacks on France were intensified by the Nazis when they started their invasion of Belgium and Holland.

—Passed by French Censor.

'Hitler Stakes All On West Offensive And Will Be Defeated'

—Reynaud

French Premier Declares 'Hitler Wants to Win War in Two Months' and Says Fuehrer Knows He is Doomed if He Does Not—Days and Months Ahead Will Decide Centuries to Come, States Head of French Republic Who Sees Many Possible Changes but 'One Thing Counts—To Maintain France' — 'We Are Full of Hope,' He Declares

Paris, May 16 (CP-Havas)—Premier Paul Reynaud told the French Chamber of Deputies today that Germany "has decided to stake its all" on the Western Front offensive and will be defeated.

The German thrust through the Low Countries now is aimed "at the heart of France," Reynaud declared.

He promised Belgium that "our victory will be hers."

"When all can seem lost," Reynaud declared, "the world will see what France is capable of."

He recalled that Germany had declared she is going to win the war in two months.

Hitler Wants to Win in 2 Months

The Premier, briefly reviewing the history of German preparations for war, declared that tanks and planes bought at the price of untold privation by the German population "are now" thrown against the Western fr.

"Hitler wants to win the war in two months," he said. "If he fails, he is doomed. He knows it. We are perfectly aware of the peril.

"The days and months ahead are going to decide the centuries to come . . .

"One must not be content with vague hope and words. Our soldiers are fighting. Fighters blood is flowing. The time through which we must live will, perhaps, have nothing in common with what we have known.

"Revolutionary measures will be necessary. Perhaps we will have to change everything, methods and men.

"We Are Full of Hope'—Reynaud

"We are full of hope because we know that our lives count for nothing.

"One thing counts— to maintain France!

The House adjourned without a vote after its President, Edouard Herriot, followed Reynaud with an address. He told the Premier that the Chamber answered by its applause "the confidence it has in you."

Herriot echoed the Premier's tribute to the Allied armies.

"The country will save itself worthy of its army," he promised.

"France rises to the greatness and tragedy of this ordeal and will remain faithful to her past and her destiny."

Britons Advised To Leave Switzerland

London, May 16.—(CP)—Britons residing in Switzerland have been asked by British authorities to leave that country, the British Broadcasting Corporation announced today.

SIGHT RESTORED

Sudbury, Ont., May 16 (CP)—A delicate brain operation last night restored the sight of seventy-year-old Bobby Bellmore who suffered a fractured skull Tuesday night when struck by a baseball or a bat while playing with companions.

The child's sight was impaired by the blow and an immediate operation was decided upon. Reports from St. Joseph's Hospital today said the boy's condition was gorgeous though improving.

FORTS OF LIEGE URGED TO HOLD TO THE LAST MAN

Atmosphere Tense in Brussels as Warning Given City Would be Bombed

SHOPS ARE OPEN

Approximately 200,000 Persons Have Left City and Roads Blocked With Refugees

Brussels, May 16.—(CP-Havas)—King Leopold of the Belgians, faced with a Nazi threat that this capital would be bombed if troop movements through it and erection of defences about it did not cease, remained at his post today and issued a broadcast proclamation to the defenders of the Liege fortress urging them to "resist to the utmost for the liberation."

"I am calling on you, Forts of Liege and the garrison's address, read over the Brussels radio in French and Flemish.

"I address you, Col. Modard, commander, officers, non-commissioned officers and men—to resist to the utmost for the Fatherland.

"I am proud of you.

"Leopold".

The atmosphere was tense in the capital as it awaited a possible German air bombardment, threatened in a Berlin announcement.

(A German statement charged that German observation planes had sighted troop movements through Brussels—apparently formal Belgian assurances that the city was free of the French—and said that the Nazi High Command therefore no longer would regard it as an open city, if any military objectives are noted henceforth in Brussels, the city attacked from the air, the statement said.)

(Continued On Page Eleven)

New Large-Scale Battle Concurrent With Meuse Fight

Germans Hurled Against This Line Have Been Repulsed at All Points—Armored Nazi Divisions Move Forward From Several Bridgeheads but Without Supporting Infantry

COUNTER-ATTACKS

French Command States Battle in Region of Namur and Sedan Assumes War of Movement and No Precise Information Can be Given —Air Raids on Nancy

(By Azel de Holstein)
(Havas Staff Writer)

Paris, May 16. — (CP-Havas)—Major Allied and German forces came into combat last night between Antwerp and Namur along a line that runs roughly east of Louvain to Gembloux and Namur, opening the second large-scale battle concurrently with the conflict still raging along the Meuse, a general staff spokesman said today.

The northern sector of the front now lies between the Scheldt River at Antwerp and the Meuse at Namur, a distance of some 60 miles.

The German forces hurled against the line have been repulsed at all points, the spokesman declared.

On the front between Namur and Sedan, German armored divisions thrust forward from the several bridgeheads established by them on the left bank of the Meuse.

These armored divisions moved forward without supporting infantry.

(Continued On Page Eleven)

U. S. Citizens in Italy Advised By Consulates to Leave Country

Residents in Rome Receive Circular Advising Return to U.S. as Soon as Possible

U. S. MESSAGE TO DUCE

Rome, May 16 (AP)—United States diplomatic authorities today advised United States citizens to leave Italy as soon as possible.

The United States consulate sent the following circular to American residents in the Italian capital:

"The consulate has been directed by the embassy to call to the attention of American citizens considering in the Rome consulate district the advisability of returning to United States at the earliest possible moment."

It was understood that other United States consulates in Italy were issuing the same advice.

Ambassador William Phillips declared against any evacuation from Rome.

Roosevelt to Italian authorities yesterday for transmission to Premier Mussolini, it was learned.

The embassy declined to add anything to the Washington announcement that the message was sent in an effort to prevent the war from spreading.

Troops continued today to protect British and French embassies in Rome against possible demonstrations. None materialized.

Guards were withdrawn from the Yugoslav legation.

Roosevelt Asks U. S. Congress For $1,182,000,000 For Defence

Washington, May 16—(AP)—President Roosevelt asked the United States Congress today for $1,182,000,000 to add contract authorizations for military implements to "meet any situation affecting the vital interests of our American interest."

In a momentous message delivered in person to the House and Senate assembled in joint session at a few hours' notice, the President said earnestly that dangers involve against which modern armies may conquer time and space.

The President broke his request down to $848,000,000 for immediate expenditures, of which the army would get $548,000,000, the navy $200,000,000 to $250,000,000, and $100,000,000 would be at his disposal to provide for emergencies affecting the national security and defence.

In addition, he asked Congress to authorize the government to enter into contracts totalling $285,000,000, to be paid for by appropriations later on.

Of the latter, the army, navy and marine corps would receive $186,000,000 and the President $100,000,000.

Why The Weather?

By Major A. H. Thiessen
Science Service Meteorologist

Weather mystery! The sun, by sending varying amounts of energy, probably does its part in making our weather pattern but the earth itself adds to the complexity. In the first place, the earth spins on its axis, which causes the wind directions. This is a good thing as the spinning causes all sides of the globe to be heated.

In the second place great complexity results from irregular distribution of the continents, their irregular outlines and topographies with mountain ranges trending in all directions. These result in all manner of weather changes.

Staff of League Will Leave for 'Safe Place' if Switzerland Invaded

Geneva, Switzerland, May 16. — (AP)—The entire staff of the League of Nations was informed today that, in the event of an invasion of Switzerland, it would be required immediately to leave its posts on the shores of Lake Leman for "a safe place."

The new headquarters would be in Vichy, France, officials said. The present staff of 300 would be cut to a skeleton crew of 50.

Many League records have been sent to France. New League employees have remained and gone to their homelands.

Remaining employees are to be divided into three groups. The first is to Vichy; the second, consisting mainly of a few gardeners, librarians and archivists, to remain in Geneva.

The mobilized Swiss army toiled largest group to choose between cancelling their contracts and getting three months' salary as a "mobilizing" their contracts.

Fears of a Nazi attack were heightened last night when German artillery rolled into place behind motorized divisions on the German side of the Rhine river from Basel to Schaffhausen.

Countering the German preparations, France poised a strong force at her Swiss frontier.

The mobilized Swiss army toiled behind fortifications of the Winkelried Line, while thousands of women, girls and boys volunteered for "home guard duty". They received rifles and forty bullets each.

Midland Merchant Found Dead in Store

Midland, Ont., May 16 (CP).—William Edward Preston, 70, president of the W. E. Preston Company, one of Midland's largest grocery stores, was found dead at his store last night shortly after closing by his son Alex J. Preston, manager of the store. He is believed to have suffered a heart attack.

Mr. Preston was a partner with the late James Playfair in the Playfair, Preston Company, a department store at Midland, and in 1920 he bought out the Playfair interest and formed his own company.

He was born in Frascerille, near Peterborough, and came to Midland 59 years ago.

GREECE POURS TROOPS INTO ALBANIA FRONTIER

Uneasiness Caused by Fear of Italian Entry Into the War — Britain Wants Greek Naval Bases

REPORT UNOFFICIAL

Athens, May 16 (AP)—Greece poured troop reinforcements today into her mountainous frontier region facing Italian-occupied Albania, just across the entrance of the Adriatic from the heel of the Italian boot.

(Apparently the Greeks were feeling the pinch of Allied and Italian rivalry for strategic position in the eastern Mediterranean. However, insecurity of communications from Berlin, capital of Budapest, the channel of this dispatch, and persistent rumors throughout the Balkan meaning of the troop movements.

(The telephone connection from Athens to Budapest was broken in the middle of the dispatch.)

(Continued On Page Eleven)

FAST, LIGHTWEIGHT BOMBERS FOUND BEST FOR WAR

Experts Say Craft Capable of Pursuit, Attack or Bombing Most Suitable for General Purposes

THE BEAUFORT IN LINE

London, May 16 (CP).—A fast, light bomber, back-boned with trades, for pursuit, attack or bombing—is said by military experts to be likely to emerge from the present combat as the most effective air war weapon.

The old heavy bombers are headed for obsolescence, they say.

Neutral strategists who have been studying air fighting since the war opened agreed that it is becoming more and more obvious from the swiftness of the campaign in Norway and the low countries that the emphasis must be on speed.

Fighters will be regarded as a that speed do not have range, armament, or ability to carry bombs for troop straffing.

Heavy, armed bombers, on the other hand, are too easy prey for home-based fighters and are too slow for modern air warfare.

One tactician said the new conception of an effective air force is likely to be this:

(Continued On Page Eleven)

Coming Events

RUMMAGE SALE IN ST. Andrew's Presbyterian Church, Sunday School rooms, Saturday, 2 p.m. m16-2

REGULAR MONTHLY MEETING W.C.T.U. will be held in "Y" on Friday, May 17th, at three o'clock. Members urged to attend. m16-1t

BAY OF QUINTE COUNTRY Club Opening Dance, Friday, May 17. $1.50 a couple. m14-16-17

WEEKLY BINGO KNIGHTS OF Columbus Club rooms, Thursday, 8.15. Admission 25c for 26 games. Door prize.

CITY AND DISTRICT NEWS

DISTRICT CARPENTERS SIGN AGREEMENT

The carpenters of this district are now working under an agreement or the Industrial Standards Act after a meeting held recently in the YMCA, when Mr. Cannella, representative of the Industrial and Labor Board was in attendance. The agreement was signed by the carpenters and contractors of the district and calls for eight-hour day six days a week. The price set was 70 cents an hour and the agreement will come into effect as soon as it is gazetted in the Labor Gazette.

BRICK LININGS OF SEWERS RESTORED

With the brick lining of many of the sewer openings below, manhole covers rotting away, the street pavement surrounding the manholes in some cases is also beginning to break with repairs being necessitated. Engineers of the public works department are at present engaged in removing the old vitrified brick lining, building wooden forms and filling with concrete to effect the necessary repairs.

COLOR COMBINATIONS ON THE DIFFERENT PROVINCIAL LICENCES

Province identifications by name are so called on most 1940 licence plates that people will have to learn to recognize the different color schemes of the plates if they want to know the home standings on grounds of the cars they see on the highways this summer. Here is a list of the 1940 color schemes for the different provinces in Canada: Alberta, orange on black; British Columbia, yellow on black; Manitoba, white on apple green; New Brunswick, yellow on black; Nova Scotia, white on black; Ontario, black on yellow; P.E.I., white on black; Quebec, white on black; Saskatchewan, red on white.

MORE U.S. MOTORISTS SEEN ON HIGHWAYS

More and more motor vehicles of United States registration are appearing on highways and city streets, marking the virtual opening of a tourist season which promises to be most active. The opening of the pickerel and pike seasons in inland waters is expected to lead to a marked influx of anglers from the United States with the many lakes in North Hastings and Frontenac Counties as their destination.

LARGE EGG LAYED BY LEGHORN HEN

A leghorn hen, owned by Jim Wood of South Monaghan, Northumberland county, recently surprised all residents in the neighborhood by layer, came through with an egg the other morning to which was the daddy of them all. It measured 8½ inches around the long way and exactly eight inches in girth. Actually it appeared about four times larger than the ordinary hen's egg. It weighed exactly one-half pound.

TILTING LIGHTHOUSE CAUSES NO WORRY

A lighthouse, leaning far out of the perpendicular and fearful appearances in dire danger of tipping over into the water, is drawing the attention of strangers to this district as they travel the Bay Bridge Road these days. The lighthouse is the one situated in the Belleville harbor, for many years the guardian of navigation for these parts, and its "Leaning Tower of Pisa" effect has caused many strangers to express their fears that it might topple over into the bay.

Harbor officials are not unduly alarmed over the situation, however, as it is claimed that the lighthouse has been leaning perceptibly for the past ten or twelve years, with very little added unbalance being noted since its first movement was discovered. A soft foundation is given as the cause of the condition but in the meantime the Marine Department is not worrying. When and if the lighthouse begins to topple, it is thought possibly that it will be taken down and replaced with a gas buoy.

Refuses to Pay Fine For Torturing Horse

Peterborough, Ont., May 16 (CP)— William Laidley, 71-year-old farmer, said: "I'm sorry, I won't pay" when fined $30.26, including costs, Wednesday on a charge of ill-treating a horse with a contrivance which Magistrate H. O. Alexander termed "a form of torture."

Laidley was ordered to be held three days in jail.

According to evidence, Laidley placed a piece of wood studded with nails under the stomach band of a horse and attached a length of rope from it to the driver's seat of a cart.

It Pays to Shop at the Rexall Store.

POLAROID DAY GLASSES

Protect your eyes with Polaroid Day Glasses. They remove all glare.

1.95

McKEOWN'S DRUG STORE

PALM READING

Palm, Crystal and Cards by PROF. CYBELLE. Special readings this week. All questions answered. Handwriting by mail. Moved to 211 COLE. MAN STREET Mb-1m.

Quality Used Cars

'38 PONTIAC OPERA COUPE.
'38 OLDSMOBILE SEDAN.
'35 CHEVROLET MASTER SEDAN.
'36 OLDSMOBILE DELUXE SEDAN. Brand New Set of Goodyear Tires.
'32 DESOTO SPECIAL COUPE.

Many Others to Choose from

Belleville Motor Car COMPANY LIMITED

A. C. REYNOLDS, Manager.
PONTIAC—OLDSMOBILE-BUICK.
G. M. C. TRUCKS

SALES and SERVICE
Car, Coleman and Bridge Streets

MOWERS CALLED FOR-SHARPENED and DELIVERED.
COOKE'S REPAIR SERVICE
Phone 4318M

DON'T CHASE RAINBOWS
OUR FAMOUS USED CAR GUARANTEE and OUR CAREFUL RECONDITIONING IS YOUR ASSURANCE OF THE BEST DEAL IN TOWN
BEFORE YOU BUY A CAR INVESTIGATE
YOU ARE CERTAIN OF SATISFACTION
WHEN YOU COME TO J. B. BOYCE'S
63
CARS TO CHOOSE FROM.
IF YOU DON'T SEE WHAT YOU WANT — ASK FOR IT — WE HAVE IT!

OLDSMOBILE '35-6 CUSTOM COUPE
This beautiful car bespeaks of refinement, painstaking care and attention it has had — this model, knee action ride stability, Fisher Body, Ventilation and economy other current models features—comes color finish, Unquestionable stability of quality materials at actual investment at $565.00

PONTIAC '38 COACH
With sweeping bodylines and safety-plus original finish like new—BUILT IN TRUNK—Long distance Radio, heater, defr., clock, durable upholstery. Special tires, Solid steel turret top. Exceptional value at $695.00.

CHEVROLET '38 SPECIAL SEDAN
Original finishes like new, this POWERFUL DOUBLE ARTICULATED VACUUM POWER BRAKES. Exceptional mechanical conditions. Beautiful Fisher Turret body. Exactly upholstered in gray. A fine distinctive car for only $565.00.

CHEVROLET '36 DELUXE COACH
Thoroughly checked and reconditioned with the EXCELLENT CARE it has had. Smooth, thrifty, sturdy motor. Solid steel turret top. Powerful perfected hydraulic brakes. Original finish immaculate. Offers everything from low price to luxury. Exceptional value at $345.00.

J. B. BOYCE
NU-BLUE SUNOCO SERVICE STATION

ATTENTION
BELLEVILLE MEN'S CONSERVATIVE ASSOCIATION
ANNUAL MEETING AND ELECTION OF OFFICERS
FRIDAY, MAY 17th., at 8 o'clock
at CONSERVATIVE CLUB ROOMS.
SPECIAL SPEAKERS, GOOD ATTENDANCE, PLEASED.
M16-1i

Dr. Harold J. Fahey
desires to announce to all of his former patients that he has recently disposed of his practice of dentistry to
Dr. Jack Guthridge
who will be located in the office in the
EAST ROBERTSON BLOCK
219 Front Street Belleville, Ontario.
Dr. Fahey wishes also at this time to extend to his former patients his sincere gratitude for and appreciation of the opportunity of treating their dental requirements.
M16-1it.

YOU'VE REALLY GOT SOMETHING GOOD WHEN YOU GET A TRUDEAU

10-POINT USED CAR GUARANTEE
Offering These Advantages . . .
1.—NEW-CAR WARRANTY for ninety days or four thousand miles on a 30-50 basis.
2.—FOUR NEW TIRES with factory guarantee.
3.—NEW BATTERY with factory guarantee.
4.—THOROUGHLY RECONDITIONED MECHANICALLY, including brakes, steering lights, starter and generator.
5.—SUMMER CONDITIONED—proper grade of oil and grease.
6.—EQUIPPED WITH HEATER.
7.—COUPON BOOK — six lubrications.
8.—FULL TANK OF GASOLINE.
9.—TERMS TO SUIT YOUR BUDGET.
10.—TWO-DAY MONEY-BACK GUARANTEE.
100 CARS TO CHOOSE FROM
Generous allowance for your present car and easy terms on the balance
TRUDEAU MOTOR SALES
BELLEVILLE — PICTON — STIRLING — TWEED

GEEN'S
Banks-Pemper Mixture Pills
Give Quick Relief
20 Cents

MODESS


Softer! Safer!
12 for 23¢
30 for 49¢
48 for 73¢
MODESS BELTS 25¢
Gem's Corn Remedy Will Fix That Corn 25 Cents
GEEN'S
I. D. A. DRUG STORE
Phone 111 Prompt Delivery

Medical Men Attend Semi-Annual Meeting At Belleville Hospital

At Belleville General Hospital Wednesday the Spring semi-annual meeting of the Ontario Medical Association, District No. 2, was held, took place with a large attendance of members. Dr. H. M. Yelland of Napanee, was the presider of this district which comprises the counties of Victoria, Peterborough, Durham, Northumberland, Prince Edward, Hastings and Lennox and Addington. Dr. Clarence Hicon, Picton, and Dr. H. D. Logan, Lindsay, are vice-counties on Council.

An interesting program had been arranged, opening at 10 o'clock with an address by Dr. Robert Cleghorn on "The Value of Hormone Therapy in General Medical Practice." A business session followed, the agenda including discussion on the topics of Medical Relief, Protection of Civilian Internets and Protection of Active Service, Cancer, Tariff, and the annual meeting with the Canadian Medical Association in June.

Dr. George H. Hodgins gave a clinic on Ulcers of the Stomach presenting several cases.

At noon the visitors were guests of the Board of Governors and staff of the Belleville General Hospital at a luncheon.

The afternoon meeting was devoted to the study of arthritis, with an address being given by Dr. A. Alonzo Fletcher, Toronto, on Diagnosis and Medical Treatment of Arthritis, and by Dr. R. I. Harris, Toronto, on Surgery in Arthritis.

At the conclusion of business afternoon tea was served at the Hospital and the members were taken on an inspection tour of the New Wing.

Archdeacon Beamish Retires as Rector Of St. Thomas Church

The Venerable Archdeacon George R. Beamish, M.A., rector rectired of St. Thomas Church here, has tendered his resignation to the Bishop of Ontario, it has been learned to the rectorship to succeed Archdeacon Beamish has been officially announced as yet.

The retired rector was formally associated with Trinity Church, Brockville, leaving that incumbency to assume the rectorship of St. Thomas Church, succeeding the late Canon Burke. Several years ago he relinquished the rectorship here and went to London, England, where he is at present residing.

QUIZZ PROGRAM HELD BY CLUB

Eddie Shapiro Conducts Quizz With Dubs the Ultimate Winners

Much merriment and useful information was gathered from the "quizz" program held at the Kiwanis Club meeting of the Kiwanis Club held at the Queens Hotel with Eddie Shapiro in charge of the proceedings. The club was divided into two classes and at the conclusion of the "quizz" it was decided that the Dubs had won by a slim margin. The Duke was helped by Leo. B. Riggs who received all the questions pertaining to music and all the questions were answered correctly.

The Kiwanis campaign to raise money for club work is progressing satisfactorily and Jimmie Cowan and his team were served with a special dinner as the winners of the highest in the campaign during the first week. Jim and his merry men ate chicken and strawberry shortcake while the rest of the club had to be content with the regular fare. The thanks of the team was expressed by Jimmie, who declared they would be on top again next week.

Dr. R. A. Hunter, chairman of the Inter-Club committee notified the members of the visit of the Kingston Club to Belleville on Friday next at the Country Club. Walter Ellis, president of the district will be the principal speaker. Jim Barclay was chairman of the splendid Grenfell jacket by Fred Deacon as booster for the day. Fred does not find it hard to give a boost and Jim Barclay can confirm same but lucky in having his name drawn.

EAST HILL HOME ENTERED BY NIGHT

Lower Part of Arthur Brown's Home Ransacked but Nothing Taken PHANTOM PROWLER AGAIN

Changing his tactics somewhat, Belleville's phantom burglar operated without detection again last night when he entered the home of Arthur Brown, 326 Foster Ave., and after ransacking the downstairs part of residence, left without stealing anything of material value. Every all doors were left unsecured to effect hasty exit in the event of interruption.

Unlike his previous episodes, when he forced entrance using the absence of householders last night, the burglar "simply" daringly unlocked the front door of Mr. Brown's home and quietly entered. Proceeding upstairs, he went through ransacking of all parts of the downstairs portion, no room escaping the occupants, who were sleeping peacefully upstairs.

The break-in was not discovered until the Brown family arose this morning at 7 o'clock and notified the police entrance must have taken place after 2.00 a.m. today as all had not retired until that hour.

On previous occasions when Belleville's latest crime mysteries have been reported and homes entered and ransacked, the police chief has usually operated before the midnight hour, but last night the phantom marauder changed his tactics and entered the Brown home long after the usual hour of retire. Again, as in other incidents of a similar nature yesterday's episode.

Belleville police have thoroughly combed the east hill section where all of the breaking have taken place, every night for the past week in search of any clue that might lead to the detection of the culprit. Today, however, Chief Kidd is wondering whether or not Belleville's latest crime wave is not the result of what is commonly known as a "headline hunter".

NIGHTMARE FATAL

March, England. (CP)—A nightmare is believed to have caused the death of this Cambridgeshire village's oldest inhabitant, W. Chapman, 90. He died from shock following a fall during his sleep.

TRENTON CADETS ARE INSPECTED

Wing Commander J.A. Sully of Trenton Air Base is Inspecting Officer

Trenton, May 16 (Special)—Southdown cadets, one of the High School Cadets, Trenton, affiliated with the 39th Squadron, Trenton was inspected yesterday by Wing Commander J. A. Sully, O.C. of the Trenton Air Base with Adjutant Flying Officer J. H. Blacker and Sergeant-Major J. C. Durkud. The squadron looked natty in shorts with wedge caps and blue tunics and were under the command of F. Burtt. One hundred cadets were in the parade led by their cadet band and made an imposing picture to the large number that gathered about the parade grounds. The squadron was drilled by Sergt. P. E. Thompson of the Trenton Air Base and was commended by his superior officers for the fine showing of the cadets.

A number of proficiency medals were given at the conclusion of the parade and these were distributed by Wing Commander Sully and the Rev. Canon Greene, chaplain: P.O. Mrs. Ray Dolan, Fred Burtt, O.C., P.O. Douglas Reid, Pl. Lieut. J. McKee, Adjutant S. M. McKEEON, P.O. J. McCaughey, Pl. Lieut. B. Burtt, Sergt-Major J. C. Whitney, Sergt. R. Wilson, Pl. Lieut. M. Campbell, Flt. Sergt. R. Walls and Cadet Murray Dixon and R. Armstrong.

WATERS DRAGGED FOR MAN'S BODY

Fred Leeson, Miner, Believed to Have Drowned When Canoe Capsizes

Kirkland Lake, Ont., May 16 (CP)—Fred Leeson, 28, miner, aided by scientific lamps used in mines, dragged the waters of McTavish Lake every night and early today for the body of Fred Leeson, 28, an employee of Kirkland Mines, who is believed to have drowned when his canoe overturned in the faint hope that he reached shore after his craft upset, other searchers searched waterfront bushlands.

Formerly of Port Frances, Ont., Leeson disappeared in Lake of Victoria Lake, a small body of water near McTavish Lake, six miles east of here, late yesterday to the dismay of a friend who also were visiting there. He failed to appear and Robin James set out in a rowboat, and found the overturned canoe. Later, search parties found a cap identified as belonging to Leeson.

PRISONERS IN LONDON

London, May 16 (CP)—Between thirty and forty wounded German prisoners were brought to London today.

OBITUARY

GEORGE E. ELLIS

Many friends and acquaintances of George E. Ellis, 23 Murney Street will regret to learn of his death which occurred at the Belleville General Hospital on Wednesday morning, May 15th. He was in failing health for the past three months.

The late George Raymond Ellis, who was in his 76th. year, was born in Belleville, the son of the late Mr. and Mrs. William Ellis. All his life was passed in Belleville and he was well respected by all. He was an expert upholsterer and followed this trade all his life, in addition he was a member of Victoria Avenue Baptist Church.

Surviving him are his wife; two daughters, Mrs. A. R. Keller, Toronto, and Mrs. F. E. Shantz, Toronto; one son, Mr. H. E. Ellis, Toledo, Ohio; one sister, Mrs. Wesley Wheeler, Belleville; three grandsons, Howard and Harry Keller, Toledo, Ohio, and Ray Keller, Toronto.

The funeral announcement is made elsewhere in this paper.

LATE MRS. SUSAN BEER

The funeral of Mrs. Susan (Drake) Beer, widow of William Beer, took place on Wednesday afternoon, May 15th., from her residence, 143 North Front Street. The service in the home and at the graveside in Belleville Cemetery was conducted by the Rev. T. Y. Olmstead, pastor of Victoria Avenue Baptist Church.

The bearers were Messrs. Russell Wood, Percy Beer, Alfred Woods, Gordon Woods' Edward Fayers and Albert Girling.

MRS. MORRIS HERRINGTON (Brighton Township)

Frankford, May 16 (Special) — After a lengthy illness Mrs. Morris Herrington, passed away at the family residence, Hilton, in Brighton Township on Tuesday, May 14th.

The late Mrs. Herrington, who was in her thirty-ninth year, was born at Stockdale. Prior to her marriage she was Miss Nora M. Frost daughter of Mr. and Mrs. Dan Frost of Frankford, in the community she was held in high esteem and to many friends her death has been a keen regret. In religion she was a member of Carmen United Church and when health permitted she took an active part in church work, being a member of the Women's Missionary Society and a regular attendant at the Sunday School.

Surviving her are her husband, Morris Herrington; one daughter, Elsie, and one son, Hubert, both at home; her parents, Mr. and Mrs. Dan Frost Frankford; one sister, Mrs. Thede Aspen, Montreal, and one brother, Mr. Leslie Frost, Murray Township.

The funeral took place this Thursday afternoon, May 16th., to Carmen United Church, where service was conducted by the Rev. Mr. Harrison of Smithfield.

Regular Meeting of Knights of Columbus

The regular meeting of the Knights of Columbus held on Tuesday was very well attended and much business was transacted. Grand Knight Gregory Lee welcomed the newly initiated members who, in their turn, spoke briefly. The Grand Knight also welcomed all those who assisted in making the exemplification of degrees on May 5th, such an outstanding event.

Lecturer Fred Bowerman introduced the guest speaker, Rev. Father Gallery, who spoke to the new members, congratulating them and urging them to be faithful to their attendance at the meetings. The chaplain, Monsignor Nicholson was called upon to address the new members to whom he offered his congratulations.

The Grand Knight announced that several carloads of members will attend the exemplification of major degrees in Cornwall. It was decided that the Knights will put on a special bingo, in two weeks' time, the entire proceeds of which will be donated to the Belleville General Hospital.

At the conclusion of the meeting the members were entertained by a motion picture, provided by the chairman followed by refreshments and smokes.

Daily .... 2.30: 7.10:—9.00
AIR CONDITIONED
McCARTHY
THE SHOW PLACE OF BELLEVILLE.
FREE PARKING SERVICE.
T-O-N-I-G-H-T
Friday and Saturday
2 FEATURES and EACH A CIRCUS of FUN
THE HIGGINS FAMILY
in
THE COVERED TRAILER
—also—
WEAVER BROS. and ELVIRY
in
"IN OLD MISSOURI"
Loaded to the Hilt-i with Laughs.
Extra "THE SHADOW" Serial

BELLE
BEST of the BETTER PICTURES
TONIGHT & FRIDAY
TWO SPLENDID FEATURES.
A great new love drama by the author of "THE CITADEL"

A. J. Cronin's Sensational Best Seller "Housekeeping Serial."
LOMBARD and AHERNE and SHIRLEY
VIGIL IN THE NIGHT
RKO RADIO Picture
JULIEN MITCHELL-ROBERT COOTE
BRENDA FORBES-PETER CUSHING
A FUNNY DEVIL WILL MAKE YOU FORGET HEADLINES!
Chirks . . . Giggles . . . Laughs
Joe PENNER Wheezer Playfellow
Extra Hugh Herbert-Wm Frawley
EXTRA! B-I-N-G-O
and HIS ORCHESTRA.
Daily 2.30: 7.00. Last Show 8.50
SATURDAY—A 4-STAR HIT.
Sheridan
A LOUIS BROMFIELD'S
IT ALL CAME TRUE
HUMPHREY BOGART

CAPITOL TONIGHT


Victor Jory - Jo Ann Sayers - Russell Hayden - Harris Ashton
J. Farrell MacDonald
Noah Beery, Jr. Directed by Lesley Selander - A PARAMOUNT PICTURE
ADDED ATTRACTION
ROMANCE! DRAMA!


TOM MIX
with
RUTH ROMAN
FRED KOHLER
JOHN ELLIOTT
ALSO CARTOON - 4th. CHAP. "THE PHANTOM CREEPS"
COMPLETE SHOWS 7.05 — 9.45
KIDS! Start your scrapbooks this Saturday and win a prize! 200 Free Passes given to the first 200 children attending one matinee. — Come Early!

Wooler

Wooler—Mr. and Mrs. J. P. McAuley entertained the following guests on Sunday, Mr. and Mrs. Ken Chapman of Brighton, Mr. Bill McAuley and children of Oodrington, and Mr. and Mrs. Lorne Whitney and Wayne.

Mr. Howard Vanderwort of Trenton, called on friends Sunday.

A musical recital was held in the Town Hall on Friday night, sponsored by the pupils of the Coghlan school, under the supervision of Miss Flora McDonald. It was well attended and the program was excellent and all together a decided success.

Miss Mafy Jarvis is visiting relatives in Burlington.

Mr. Jack May spent Sunday afternoon with friends in Belleville.

Miss Ora Masters is spending a couple of weeks with Mr. and Mrs. Harold Bird of Belleville.

Mrs. E. A. Bell spent Saturday afternoon with Mrs. Lorne Mitchell of Trenton.

Mr. and Mrs. W. J. Bell spent Saturday afternoon with their daughter, Mrs. Will Lawson, in Belleville.

Miss Dorothy Haggarty entertained Miss Nadine Morrow, Miss Marion Scott, Mr. Fred Jones, Mr. Terence Read and Mr. Arnold Adair to a Sunday evening dinner party.

Mr. Roy Fox of Toronto, is visiting his mother, Mrs. Ed Fox, for a week.

The pupils of the first and second form of High School had a picnic at German's Landing on Saturday. There was a good crowd and a good time of sports, etc., enjoyed by all.

Mr. and Mrs. Harry Orvis of Whitby are guests of Mr. and Mrs. L. G. McColl.

Mr. and Mrs. Cecil Roberts of Trenton, were Sunday guests of Mrs. Fred Crews.

Miss Barbara Lord, Miss Bertha Waite and Mr. Will Lawson were in Belleville on Sunday.

The Sunday School and Church Service in the United Church on Sunday morning in honor of Mother's Day was largely attended. The boys' choir is worthy of mention for they quite won the hearts of the congregation. Mr. Frank Wessels had charge of the program which consisted of solos, readings, etc., after which the pastor, Rev. Wm. Delve had charge of the remaining service. Mr. Delve's message was brief but comforting and he was greatly enthused over the large gathering. There were two baptisms.

Mr. and Mrs. Alfred Wessels have rented the house of the late Jimmy Fox and are taking possession next week.

Mr. Will Latimer of Orland, spent Friday with Rev. M. Cook.

Mr. and Mrs. William Manners spent Sunday evening with Mr. and Mrs. John Manners.

Mr. and Mrs. W. J. Bell were callers on Sunday afternoon at the home of Mr. and Mrs. Milton Mitchell of Preston Hill. Also to the mother of Mr. Mitchell, who resides with them, Mrs. Mitchell's health had been poorly for a number of years but for all that has reached the age of 92 years.

Mr. and Mrs. Roscoe Jenners and Larry spent the dinner and tea hour with Mr. and Mrs. Walter Ellis also for the evening. Mr. and Mrs. Martin Kennedy and family accompanied by his mother, Mrs. Kennedy Sr., all of Trenton.

On Sunday afternoon, Mr. and Mrs. Arthur Bell received the following callers, Mrs. Ada McAuley, Mr. and Mrs. Lorne Whitney and baby and Mrs. Bert Burley and her daughter.

Mrs. Frank Ellis, who has been spending the winter months in Toronto, with Nels and Clinton, returned home on Friday.

Mr. Elwood Hall has passed all necessary examinations for a machinist for the R.C.A.F. and is scheduled to report for duty at Dartmouth,N.S. He left on Monday.

Special services for the morning and afternoon sessions were held at the M.C. at Orland, honoring Mother's Day. Rev. H. R. Whiting, dean of Annesley College of Ottawa, gave a most interesting message to a well filled church in the morning. The students of the above mentioned college took part in the afternoon session. Special music for both services was rendered by Mrs. Cornsel of Havelock, Miss Ivan McIntyre of Tweed, Rev. Whiting and Mr. Russel Clarke of Batteresa and Mr. Clarence Rogers of Bethel.

Rev. M. Cooke, Miss B. Green and Miss Florence Hall entertained the following guests over the week-end, Rev. H. R. Whiting, Mrs. Arthur Bell received the following callers, Mrs. Ada McAuley, Mr. and Mrs. Lorne Whitney and baby and Mrs. Bert Burley and her daughter.

Robiln, and Mr. Lorne Pinch of Ottawa. Other guests were, Mrs. Tummon of Selby, Mrs. Harte of Robiln, Mr. and Mrs. Cornell of Havelock, Miss Brown of Axyst, Eryst, Miss Jean McGregor of Ottawa, Mr. and Mrs. F. Pinch of Ottawa, Miss Marion Clare, Belleville and Miss Ethel Fox of Stockdale.

Crofton

Crofton—Mr. and Mrs. Harry Brown and Jimmie of Belleville, spent Sunday with Mr. and Mrs. Frank. Jimmie stayed over with his grandparents for a time.

Messrs. Donald Munroe and Lyle Jones of Frankford, spent the week-end with their parents, Mr. and Mrs. S. J. Munroe and Mr. and Mrs. B. Jones.

Mr. and Mrs. Victor Bongard, Betty and Jerrold and Mrs. Jerry Covert, were Sunday guests of Mr. W. V. Bongard and Sid at Glenora.

Mr. Angus Ryckman called on Mr. and Mrs. S. Crook on Monday.

Mrs. S. J. Munroe and Mr. and Mrs. B. Jones and Theda were in Belleville on Saturday.

Rednersville

Rednersville — Mrs. Fred Spafford of Hartford, Conn., is visiting her cousin, Mrs. Ralph Smith.

Mrs. Durward Conway and Shar. on returned home to Bowmanville after spending a few weeks with her mother, Mrs. F. Herman.

Miss Marion Cliffe, Toronto, spent the week-end with her parents, Mr. and Mrs. Ralph Wilder.

Mr. and Mrs. Ralph Wilder and David were Sunday visitors of his parents, Mr. and Mrs. Wilder.

Mr. and Mrs. George Mastin and Mr. and Mrs. Clifford Mastin of Gananoque, visited on Sunday at Mr. Ralph Smith's.

Mr. and Mrs. W. Farley, Frankford, visited Sunday with their son, Mr. Harry Farley and family.

Mr. and Mrs. Bernard Redner spent Sunday with her parents, Mr. and Mrs. Sidmore Bird, Canniton. The sympathy of the community goes out to Mr. Morley Welbanks and Miss Beale Welbanks in the loss of their mother, Mrs. Stanley Welbanks on Sunday, May 12.

Mrs. Arthur Templeton remains very ill.

Mrs. Charles Post is spending a couple of weeks with her sister-in-law, Mrs. Ray Alyea, Wooler.

Mrs. Wallace Simmons and Mr. W. B. Anderson attended the funeral of their brother-in-law, Mr. John Kolchapaw, Bethesda, Thursday.

Madoc Junction

Madoc Jct.— Mr. and Mrs. N. Wannamaker, Laura and Ella visited relatives and friends near Connaught recently.

Mr. Hiram Hadley of Kingston, spent a day last week visiting at Mr. and Mrs. Ross Woodward's.

A number from here attended the funeral of the late Mr. George Eggleton of last week. Mr. Eggleton was a son of the late Mr. and Mrs. Thomas Eggleton and spent his boyhood days in this neighborhood.

Friends of Mrs. A. W. Andrews will be sorry to hear that she is at present a-t patient in Belleville Hospital. Her many friends here are hoping she may soon be much better.

Guests at Mr. and Mrs. Warren Hallow's on Sunday were Mrs. Nelson, Miss Hopkins, Mr. E. Hall of Deerfield and Mrs. O. Pidgeon, Miss Dorothy Pidgeon and Mr. C. Pidgeon of Stirling.

Mr. and Mrs. P. Haight and Miss Lorena Haight of Belleville visited at Mr. and Mrs. Raymond Chambers on Sunday.

Mr. and Mrs. C. Fitchett and Rosella, had dinner on Sunday with Mr. and Mrs. E. Fitchett, Stirling.

Guests at Mr. George McMullen's on Sunday were Miss Helen McMullen, and Mr. G. Nelson of Deerford and Mr. and Mrs. Bert Reid and Master Billie Reid.

Mr. and Mrs. Glenn Eggleton of Stirling, called on Mr. and Mrs. O. Staley and Mrs. Nathan Eggleton on Sunday.

Mr. and Mrs. George Eggleton attended services at Hallowy Church on Sunday afternoon.

Mr. Eggleton relatives spent the dinner hour on Sunday with Mr. and Mrs. Sam Sandford.

Eggleton W.M.S. and W.A.

The regular May meeting of the Eggleton W.M.S. and W.A. was held on Thursday afternoon last at the home of Mrs. Clarence Staley.

Mrs. Oliver Staply presided over the meeting and after the opening hymn, Mrs. R. Chambers led in prayer. Verses of Scripture were read by several ladies.

Mrs. Russell Stapley read a letter which she had received from the Christian Stewardship Secretary, urging members not to fall behind in W.M.S. work.

A poem "The Badge of Motherhood" was read by Mrs. C. Wannat-a and following this Mrs. Raymond Chambers sang a solo "What Mother Prayed".

Two minutes' silent prayer was then observed in memory of mother-rs in W.M.S. who have passed on.

Mrs. Oliver Stapley read a letter which had been received from Mrs. R. Hayward of China, and also displayed a Chinese Calendar.

Mrs. W. Harlow gave a reading "The Church in a Nation's Crisis". Another reading "The Church in War Time" was given by Mrs. Bert Todd. A poem "Christian Stewardship" was read by Mrs. R. Woodward.

The hostess served lunch and a social half hour was enjoyed over the tea cups.

On Sunday morning the Special Mother's Day Service for the Sunday-School was observed at Eggleton Church. A number had brought beautiful potted plans and cut flowers to decorate the church.

Mr. Oliver Staples, Superintendent was in charge of the service.

The Scripture Lessons were read by Mrs. R. Chambers, and Mr. Kenneth Stapley.

The story of "The Unseen Guest", was read by Mrs. C. Pitchett.

Mrs. W. Harlow introduced the guest speaker, Mr. E. Hardy of Hartford, who gave a brief but splendid address.

The pastor, Mr. K. Stewart gave a Special Mother's Day Service at Eggleton Church on Sunday evening. This was well attended.

The choir had prepared special music. Two splendid solos by Mrs. H. Chambers, "Ivory Palaces" and Mr. E. Hardy "I Believe in the Risen". were greatly enjoyed. The choir also sang "My Mother's Prayer".

Mr. and Mrs. Russell Stapley spent the tea hour Sunday with Mr. and Mrs. Frank Stapley and Mrs. Sarah Stapley of Stirling.

Mr. and Mrs. J. Rayner of London spent the week end with Mr. and Mrs. Leonard Waterfall.

Moira

Moira—Mrs. J. Hart has gone to Ingersoll, to spend a short holiday with her parents.

Mr. Kenneth Stewart took dinner on Sunday with Mr. and Mrs. Blake Ketcheson.

Mr. and Mrs. John Farrell and Miss Doris Farrell spent Mother's Day with Mr. Farrell's parents at Sine.

Mr. Kenneth Stewart and his brother, Mrs. F. Stewart of West Huntingdon, called one evening recently on Mr. and Mrs. D. Thompson.

Miss Pearl Vanderwater of Madoc, visited over the week-end with her parents, Mr. and Mrs. Harry Vanderwater.

Sunday evening guests at the home of Mr. and Mrs. Frank Emerson were Mr. and Mrs. Stan Tufts and Brenda of Tweed, and Mr. and Mrs. Ed. Emerson and Eric of Hallowy.

Mr. and Mrs. J. F. Herity called on Mr. and Mrs. H. Burke of Fuller on Sunday evening.

Mr. and Mrs. Albert Clare and Ivan, were guests on Sunday of Mr. and Mrs. Wesley Farrell.



What a flavour it has when you use French's Prepared Mustard! Good in itself, cold meat is twice as enjoyable with the tang of this high quality mustard.

Sole Distributors for Canada: Colmans-Keen (Canada) Limited

SHOP AT ZELLER'S RETAILERS TO THRIFTY CANADIANS FRIDAY SAT.

Wide-awake VALUES

TO HELP YOU "HAVE FUN" ON MAY 24th

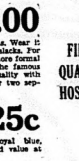

Choose WHITE For The 24th

"SADDLE" OXFORDS $1.98
These are practically a "must have" in the wardrobe of active young sportswomen. Chillie-tie type, of white side leather, with brown saddle, Wall toe. Rubber crepe soles. Sizes 3 to 8.

CAMPER OXFORDS
Of split leather, in brown, black, brown and tan combination. Sizes for children and adults. Per pair,
98c-$1.29-$1.59

Grand Values!

"SUPERTEX" SHIRTS $1.00
Wear a white shirt for dressy occasions. Wear it too with your tennis flannels or golf slacks. For WHITE is as "right" for sports as is more formal wear. White Broadcloth Shirts with the famous "Supertex" label, combine superior quality with good styling. Fused collar attached, or two separate collars. Sizes 14½ to 16½ only.


FIRST QUALITY HOSIERY 75c VALUE

Zeller's Hosiery Counter is a Thrift Centre; so we know that crowds of budget-wise shoppers will select stockings for wear now and all summer, from this group. 3, 4 and 6-thread weights, beautifully sheer and clear. In the new tones and that "go with everything." Pair.....69c

POPLIN TIES 25c
Well-made Ties in solid colours: royal blue, navy, canary, green, khaki. Splendid value at Zeller's Thrift pricing.

SUMMERY HANDBAGS $1.00
Pouchy Bags of soft and durable Bengaline, Colours: dusty blue, dusty pink. Also: gay and modish Candy-stripe patterns. Each Bag well made; neatly lined and fitted.

FILET GLOVES 15c
To wear with your dressier summer frocks, select a pair of filet gloves. Fashioned with fancy cuffs. White, black, navy. Sizes 6 to 8.

PRETTY FLOWERS 19c
Dahlias, carnations, dahlias, novelty clusters — of organdie or pique. Your choice of White, Dusty Blue, Dusty Pink, Yellow.

LADIES' DRESSES
GROUP NO. 1: Shirtwaist and Dressy Frocks of washable Tipi-Tin Crepe. Sizes 14 to 20 38 to 44. From this extensive range, select a pastel-coloured Dress for immediate and later wear. Only $1.98

GROUP NO. 2: Lovely dresses of fine-mesh marquisette. Beautiful contrasting embroidery on black or navy. Sizes 14 to 20. Complete with rayon taffeta slip. Each $3.98

PICTURE HATS
Very fetching are these large-brimmed hats of Petaline (simulated straw in lacey pattern). Only 1.98

SUMMERY FELT HATS
Popular sportsy models in delightful colours: Powder blue, turquoise, dusty blue, dusty pink. White. Zeller-priced.. 1.19

COTTON STRING PULLOVERS 57c
Pullovers are so practical for sports..... or if you are going away for a weekend! So smart to wear! So easy to pack! See this assortment of Cotton String Pullovers. In natural, maize, turquoise, powder blue, pink. Sizes 14 to 20. Outstanding value .....

BRIEFS PANTIES 25c
Thrifty shoppers will select a season's supply from this group of Rayon Briefs and Panties. Tailored and lacey styles. Tearose. White. Ladies' sizes.

SLIPS OF RAYON SATIN 79c
Bias cut Slips, made with lace yokes, or trimmed with embroidery. White. Tearose. Sizes: 32 to 42.

Children's ANKLETS 12c - 15c
Two groups: cotton ankle socks with striped cuff. Socks of rayon plaited on cotton. Grand assortment

LADIES' ANKLETS 15c - 19c
Of cotton, plain or with striped cuff. Rayon plaited on cotton. In simulated mesh pattern. Great variety of colours.

ZELLER'S LIMITED

For 3 Score Years and 20...The ANGUS McFEE Store Has Been Serving the People of Belleville! Now We Bring You the Greatest Values In Those 80 Years!

● The confidence of the people of Belleville has been held by us for this great number of years—always have they found the greatest values, the finest quality and now the easiest term payments. The service, special featured wrapping of purchases and the utmost courtesy have been unexcelled and now that we enter a new year of our progress we pledge anew our desire to and intend to serve you even better.

80 th Anniversary Sale

Dignified Credit Terms!

Now Featuring — English Crystal
Several Designs
From 40c to $1.90 each piece
Goblets, Sherbets, Plates, Wines, etc., all new importations...and superior value.

English Bone CHINA
"COALPORT" — Pembroke design. 72-piece set 85.00
OTHER DINNERWARE SETS from Myott's of England.
96 pieces $20.

Your Choice! 15 JEWEL WATCHES $12.50
Modern styles for men and women! Guaranteed movements.
Open An Account!

"BLUEBIRD" Insured DIAMONDS! $20.00 UP
Search where you will—you'll find none better than "Bluebird" diamonds. Each is insured FREE of charge against loss, theft and damage.
Pay Weekly

Perfect BEAUTY Insured
This is a glorious beauty—scintillating, perfect, and flawless! Mounted in 18 kt. gold.
Only $2.00 a Week

OMEGA
LADIES' 14KT PINK GOLD $50
A very distinctive model — full guaranteed movement. New dial.
On Term Payments

$57.50
10 kt red gold filled case with copper colored dial.

CASH PRICES ON CREDIT

KING'S PLATE
Choice of 3 patterns. By makers of the famous Community Plate. Chateau Lacoter, Mount Royal etc.
26 Pcs. $27.00

NEW TEA SETS
4 piece set as pictured. Heavy quality silverplate. $11.90

4 piece set— Teapot, Creamer, Sugar and Coffee Pot.
3 piece Sheffield Reproduction set. Tea-pot, creamer and sugar. $25.00 $42.00

DIGNIFIED CREDIT

ANGUS McFEE
JEWELERS SINCE 1860
216 FRONT ST. PHONE 128

THE ONTARIO INTELLIGENCER
THE DAILY ONTARIO INTELLIGENCER is published every afternoon (Sunday and holidays excepted) at the Ontario Intelligencer Building, Front Street, Belleville.

GREATEST OF BATTLES IS EXPECTED

All observers believe that one of the greatest battles in history and perhaps the greatest of struggles of all time impends on the Western Front which includes the Maginot Line and the new front down to the coast of Holland and which might possibly include further front if Germany should invade Switzerland.

Recent reports told of French successes in holding the Hun armies at Sedan and of their attempts to cut the Nazi challenge. At Sedan Napoleon the Third gave in to Germany 69 years ago. This ground was again the scene of conflict in 1914-18.

The paths which the Germans set in their attack on the Low Countries indicates as observers have said that the enemy has been using as high as six or seven thousand airplanes in the Belgian theatre of war alone. Yet, in spite of this and with allied air power which is said to possess fewer planes than the enemy, Allied air forces have proven their superiority to the Nazis in personnel and efficiency in the machines. This is demonstrated by the German losses which are estimated to have been four times as great as those of the Allied planes in the Low Countries. British and French aviators are most efficient and their planes are the latest and most modern.

The Allied air arm has been fighting the Germans to a standstill, according to despatches from the United Press correspondent with the R.E.F. in Belgium published yesterday.

The present fighting is what the world looked upon as likely with mechanized used in unprecedented degree and permitting lightning thrusts by an enemy whose defeat depended probably upon days and months.

It is encouraging that the Allied mechanism wherever brought into action has proven itself as vastly superior to the Hun equipment. There was the great battle of the tanks the other day in which the efficiency of the French and British tanks over the Germans was clearly demonstrated.

The Allies it has been said, have the advantage of picking the ground on which to face the Huns. Germany had the initial advantage in her lightning invasions of the Low Countries but in time precedent this is overcome with the Allied Powers making the selection of the terrain in which to face the enemy.

Allied strategists have been using their resources to the full and will exert them more and more as the days and weeks pass. They have time on their side. Hitler is compelled by his own situation to try and force a conclusion, if it would seem, at the earliest possible time.

German strategy of huge masses in compact, hurled like lightning against the Allies at any cost to the Germans, now finds itself opposed by the brilliant strategy of the British and French and other Allied generals along this long front.

In the forces engaged and in the vast importance of the conflict, the battle on the west front may well be the greatest in history. Determined and confident, Britain and France and their Allies face the Nazis.

NETHERLANDS IN HISTORY

The Netherlands, Lowlands, or Holland, as it is called from the origin which means "hollow land" is a land which has been a struggle with the ocean which has been conquered by the raising of dikes and turning of the streams into subservience, forcing them to fertilize and enrich the land. The Netherlanders have a saying, "God made the sea, but the Hollander made the land." They reclaimed vast tracts from the sea and the reclaimed land is marked with great fertility. Canals are maintained within a network across the country, linking up rivers, lakes. Locks were in use on the canals as early as the fourteenth century. The climate is much like England's though warmer in summer and colder in winter.

The people are the descendants of those known to the ancient Romans as the Batavi, who lived on an island between the two branches of the Rhine and the Frisians who dwelt farther north. They were a hardy, hospitable folk, who hunted, fished or led a pastoral life. Their religion was simple and their laws sound and honorable. The Roman sway fell in the fourth century when the Franks overran the country. Under five centuries of feudalism commerce arose and trading cities were developed. At one time the country was under the Spanish King and Emperor Charles the middle of the sixteenth century the struggle for freedom ensued which in 1581 the Netherlands declared their freedom. In 1648 Spain finally agreed to the independence recognized in the Netherlands. The Dutch had made themselves the masters of the seas, had the first stock exchange and was one of the richest cities. Two great wars ensued with England. William Prince of Orange became King William III of England. Napoleon overran the Netherlands at the close of the eighteenth century. In the 1814 Congress of Vienna the Orange Family was restored. In 1830, the southern provinces seceded, forming Belgium.

The old Dutch language had a wider sway than the modern Dutch is and it is heard yet among villagers in the north of France. Holland has long been famous for its scholarship, literature and science. The Dutch Colonies make her one of the richest countries in the world. The Boers in South Africa are descendants of the 16-century Dutch settlers of Africa. The Dutch were great traders.

The Dutch resemble the English even as English, being a freedom-loving people and have proved themselves as a nation not afraid to fight and to make great sacrifices to retain or gain liberty. They have both the seafaring spirit and are inventive and industrious. Agriculture is the basic industry of the Netherlanders.

Now these people who have assiduously minded their own business, have had to endure the curse of another would-be conqueror. Once it was Napoleon and now it is Hitler. The world knows how Napoleon disappeared from the life of Europe and is expects the exodus of Hitler in due course. Hitler, like Napoleon, but he is not a general or military leader as Napoleon was. The Nazis he has created is far worse than anything Napoleonic.

It has seemed the fate of the Netherlands to be the route that men who would dominate the world follow. It is in anything of the position of the Holy Land, which was on the way over which the conquerors would pass between Egypt and Syria and other nations familiar to readers of the Bible and history and of other states not known. In the last war with Germany, the Germans had a plan to invade the Netherlands as well as Belgium but the high command decided against opening up the Netherlands.

OFF THE RECORD

By Ed Reed



"Don't pull that pistols too tight, I know from personal experience."

LOOKING BACKWARD

GLEANINGS FROM OUR FYLES OF BY-GONE YEARS

20 YEARS AGO

May 16th., 1920

The city council will raise by debentures the sum of $100,000 for Coleman Ward School.

The sum of $100 will be expended this year by the city in providing shrubbery and trees for Zwick's Island, and also the sum of $100, towards the expense of cleaning the shore and beach in order to make it suitable for bathing purposes.

The salary of Mr. Thomas Wills, Sanitary Inspector, has been increased by the Board of Health to $100 per month.

Owing to the great and urgent need for dwelling houses in this city, the council has taken into consideration as a means of encouraging building, to grant exemption from taxation for the years 1921 and 1922, all houses constructed and completed during the present year, except houses built under the housing scheme. The city solicitor is investigating the legality of the proposition.

30 YEARS AGO

May 16th., 1910

The following teams will be in the City Baseball League this season: Park Nine, Grand Trunks, Coleman, Flats and St. Michael's.

The band will be at the Victoria Roller Skating Rink this evening. Mr. W. A. Kember of St. Catharines, is here on a short visit.

The Board of Education has granted the sum of $45 towards the expense of the High School Company.

The schooner Kate is unloading coal here for the Rathbun Company.

Owing to the gale which prevailed today the ferry steamer Mary Ethel, experienced difficulty in making the passage across the bay.

Mr. Homer Christie has added a leather renovator to his laundry equipment.

40 YEARS AGO

May 16th., 1900

Mr. and Mrs. W. J. Magrath have arrived home after an extended trip to the Old Country.

The steamer Annie Laak took a private excursion party down the bay this afternoon.

An excellent oil painting of Sir John A. Macdonald, by Mr. Burgess Richardson of this city and which will be placed in the Conservatory Auditing Rooms, is now on exhibition in Mr. Richardson's studio show window.

Many recruits are joining the 15th Battalion. Lieut.-colonel Sergt. Howard Sharpe gave instructions to a number of new men.

Mrs. Victor Wensley is spending a few days in Bertie.

50 YEARS AGO

May 16th., 1890

Mr. George A. Browne Desconto, manager of the Bay of Quinte Navigation Company, was in town today.

Mr. S. B. Burdett, M.P., went to Ottawa, this morning.

Messrs. S. D. Lazier, C. E. Lyons and C. F. Thomas have passed their final examinations and will shortly be called to the bar.

Messrs. C. E. Lyons, W. C. Mikel and A. H. Walbridge have also passed the examinations as solicitors.

The schooner Kate is unloading coal here for the Rathbun Company.

Yugoslav Cabinet Reviews Plans

Belgrade, Yugoslavia, May 16—(AP)—The Yugoslav Cabinet met today to review the War ministry's plans for general mobilization.

Although the army now is 700,000 men strong, additional reserves are being called up daily in individual units.

General mobilization could be made effective in a few hours if the war extended to southeastern Europe, it was said. All reserve officers, regardless of age, already have reported.

Copies of the Voelkischer Beobachter, Adolf Hitler's newspaper which arrived here attacked the Yugoslav press for supporting the country's German minority of "fifth-column" activities.

HAT GOES UP

St.-Ax Newington, England, (CP)—A party-dicked barrage balloon came down on a factory roof here when its cable failed in a factory chimney. It was emptied and removed by R.A.F. and Air Raid Precautions officials.

Newest Notes of Science

Science News Service

Of English invention is a trailer ambulance for a gunnery that can be collapsed when empty to a width of two feet for passage through narrow lanes.

Mounted on a tubular steel frame a hammock type stretcher of canvas, rubber and jute has that folds for carrying into a package about the size of a brief bag.

A resident of El Paso, Texas, has obtained a design patent for a wall treatin section in the form of a human face with a movable nose to amuse children.

The Yaqui Valley of Mexico is estimated to have purchased between 36,000 and 40,000 metric tons of flax last year, compared with 25,837 tons in 1938.

Resembling a flattened rubber ball, a new floating toy for photographic dark rooms can be kicked about a floor, always stopping within one foot of the wall.

The State of Maine has imported wasps from Europe to combat spruce flies, forest pests of the state, which threaten to destroy the state's timber.

Construction of the seaplane harbor at the Shannon airport at Rineanna, Eire, which will take two years to complete, will be started in the near future.

A luggage carrier to be attached to the rear bumper of an automobile that unfolds to become a sleeping cot has been invented by a resident of Ogden, Utah.

THAT BODY OF YOURS

By James W. Barton, M.D.

Shortness of Breath May Be Due To Other Causes Than Heart

As heart disease stands at the head of the list as a cause of death, so shortness of breath is almost everybody, it is often difficult for the physician to convince the patient that his shortness of breath and pain in the region are not due to heart disease.

The extra first beats of the heart is another symptom that causes alarm, yet "after middle age they may be considered almost a normal phenomenon."

Even swelling of the feet, when the heart is not enlarged, is practically never due to heart disease, says Dr. Barton, are the symptoms of real or organic heart disease? Not the one outstanding symptom is shortness of breath after exertion. Yet this symptom is very often present in those with a normal heart.

Shortness of breath on slight exertion is found in those with a low blood count (not enough red oxygen) is not getting down to the lungs to purify the used blood, or hemorrhage due to lack of oxygen or too much carbonic acid, poisoning of the bloodstream, while exerting themselves, will breathe in and out more rapidly. In this most cases they will find that the shortness of breath is relieved as soon as they stop doing the same amount of work.

Smoker or not they have the nose condition corrected, the fact that they have only one half of the lungs prevents the breathlessness known as shortness of breath.

Another condition causing shortness of breath is eating too much food, especially fatty foods, fish, meats—for the amount of exercise they get. These all sometimes ing foods and at least one of them should be eaten each day. Fresh fruit and vegetables will prevent acidosis, as this condition is called.

This same condition—Acidosis—arises in those who are overweight so that those on reducing diets are often almost short of breath when they notice how easily they get out of breath. The using up of body tissue in reducing causes acidosis.

If, then, you get out of breath easily, you should first have your family physician examine you for heart. If he find it normal and no blockages of nose present, there is no cause for alarm. It would be worth while to check up on your daily food habits.

Smelly Heroes

At no time is a fishing boat a pleasant place to be. The aura of their profession clings to them. Their craft, also, is decidedly unsettling to the landlubber. What is more, they are at all times at the weather.

When war comes, however, they jump from the slums of the sea to the heights of heroism. Then they are more than ever rough and often crude and unlettered. But, they know the sea, and they have stout hearts. No one who faces the ordinary hazards and perils of the fisherman is in any danger of reflections on his courage. In this war, as in the last they have freely offered all their skill and bravery to the Empire, and so on the Canadian coasts and around about Great Britain, from Wales to Scotland, women which is all too often overlooked and ignored.—Windsor Star.

ARMY BORROWING

Chatham, England, (CP)—For "conduct to the prejudice of military discipline and good order"—in borrowing money from the lower ranks, a battery quartermaster-sergeant was reduced to the ranks.

RESULTS OF RUTHLESS NAZI BOMBINGS



The terrific impact of war on civilian catchphrase received from London, which shows "bombed buildings in Amsterdam." It is one of the first photos received showing the effect of war on Amsterdam.

—Passed by British Censor.

ON THE RECORD

By DOROTHY THOMPSON

The 1940 Elections

PARIS, May 14.—I write this article as a battle rages in Belgium, on the border between Belgium and France, and all along the French - German front. And in this battle between men and ideas, two conflicting ideas that are fought in human history, the one setting up the ideal of men and the accumulated wealth of great states, the other that of men and the ideal of freedom. From now until November there will be, in the order of things, fateful party divisions and a spectacle presented to the rest of the world of internal disunity.



That fact has played a part in the decision by the Nazis of this spring and summer as the time to strike. It would be unwise, in the war now being fought, to strike when the voting millions of men and women of the United States was immobilized—politically immobilized.

x x x

The gravity of this Hour cannot possibly be overrated. It must be said bluntly that the fate of France and Britain and France will win this war; it is by no means certain that it will be delivered, by forces greatly superior in numbers, and in equipment in themselves, having the advantage of strategical positions gained by the occupation of Norway, and of the five neutral countries—Denmark, Holland, Belgium, Switzerland and Belgium—will not be successful, and successful in quick order.

If they are not the democracies were in an overwhelming strategical position. Germany, Germany. They lost that position not in a moment, but in the course of the past four year to year. Nobody deprived them of that position. They lost it, because of complacency, overconfidence and unwillingness to face the fact that war had been brought on the disaster of the war.

x x x

In a crisis like this one there are two ways for democracies to behave. They can be committed, by the Executive Department of State. The executive can lead the country on from the street tells him this. The forces of safety of the democracies will be during the next four years decisive for the whole American future.

Although there have been many differences between the Administration and the Republican on matters of foreign policy, there has been, except for the die-hards, being primarily differences regarding the degree and the essential differences in regard to foreign policy have been slight. Hitler has completely trumped up in order to furnish campaign material.

Each President's handling of the foreign affairs of the United States in this emergency has been the only masterly handling of affairs that any statesman could have in large power.

Alone among all the leaders of the great free nations the President of the United States has been consistently speaking, how does the country-dance differ from any other dance?

5.—In the last 25 months, Germany has seized seven capitals. Answers to Discussions

ANSWERS

1.—Minister to France and President of the United States.

2.—Minister to Great Britain and President of the United States.

3.—Greenland. Digression A: Give the author of the hymn, "From Greenland's icy mountains, from India's coral strand."

3.—The secret methods by which the Nazis have come to Norway. Digression B: In the original Horse of Troy, were Trojans or Greeks concealed. Digression C: What crafty leader suggested the strategy of the wooden horse?

4.—The coast of the Mediterranean, east of Italy, including the Aegean Islands, Egypt, Asia Minor and Syria.

5.—What is a contra-dance in which as contra implies, the partners are arranged in opposite lines facing each other. Digression D: Is the contraction voice higher or lower than the also?

6.—Vienna, Prague, Memel, Free of Danzig, Warsaw, Copenhagen, Oslo.

Answers to digression

A.—Reginald Heber.

B.—Ulysses.

C.—Ulysses.

D.—Lower.

A Refugee Speaks

Those persons who have lived under the brutal terrorism and oppression of the police state can appreciate what it means to regain a normal mode of life in a land where freedom and democracy prevail. Refugees from Europe, on reaching the shores of Canada, burst into tears, knelt in prayer, and kissed the soil. It was not an affectation, of sentiment, but such an outpouring of gratitude as a free-born citizen of a human heart. Fellow-humans, who have suffered the atrocities of Europe's homeless creatures, find it hard to believe that there is still a country left on earth where liberty has not perished.

The coming of refugees, and what Canada means to them, have never been more graphically told than in the words of Victor Kohn, a Jew from Czechoslovakia, who is now living near Brantford. There is no rest, no peace of mind, nothing but fear and dread in my homeland.

"I was more tired when I got up in the morning than I was when I went to bed at night," he said. "I went to sleep better now. When I go to bed I am not afraid some one will knock on the door, when I hear the door bell rings, I know it is not the Gestapo. In the life here is a land of freedom and liberty."

The refugees have. But do all Canadians? No, do they really appreciate how fine it is to live in a country where liberty is as accessible as the air they breathe?—Hamilton Spectator.

The Kids Help

Los Angeles small boy, seeing a couple of stick-uppers escape in a car, pulled out a dime from his pocket and scribbled the license number on a board fence, thus enabling the authorities to apprehend the evildoer. So, gentle reader do the youngsters help us, from them they inscribe "Willie luvs Marys" and "Jimmie is a sissy" to more enlightenhood pallings. It may be but the beginning of a career of a public benefactor.—Windsor Star.

What's the Answer

BY THE ACE CAMERAMAN

(Distributed by the King Features Syndicate, Inc.)

1.—Thomas Jefferson was author of the Declaration of Independence. Minister to France, President of the United States, author of the Kentucky Resolutions, founder of the University of Virginia, and author of the Statute for Religious Liberty in Virginia. He died at Monticello, composed by himself, contains one of these. What are they?

2.—Cyrolite is a mineral, whitish or lay in color, found in granite, and occurs in water, melts easily, and is used in making soda, aluminum salts and other valuable by-products. What is it?

3.—What is meant by the "Horse of Troy" strategy of the Nazis within recent months?

4.—Tell me what geographical area does the term Levant now refer to?—Strictly speaking, how does the country-dance differ from any other dance?

5.—In the last 25 months, Germany has seized seven capitals. Answers to Discussions

ANSWERS

1.—Minister to France and President of the United States.

2.—Minister to Great Britain and President of the United States.

3.—The secret methods by which the Nazis have come to Norway. Digression B: In the original Horse of Troy, were Trojans or Greeks concealed. Digression C: What crafty leader suggested the strategy of the wooden horse?

4.—The coast of the Mediterranean, east of Italy, including the Aegean Islands, Egypt, Asia Minor and Syria.

5.—What is a contra-dance in which as contra implies, the partners are arranged in opposite lines facing each other. Digression D: Is the contraction voice higher or lower than the also?

6.—Vienna, Prague, Memel, Free of Danzig, Warsaw, Copenhagen, Oslo.

Answers to digression

A.—Reginald Heber.

B.—Ulysses.

C.—Ulysses.

D.—Lower.

Daily War Survey

By The Canadian Press

Elasticity of British and French defence plans, despite strategic positions having been marked long ago, is apparent in the Allied decision to adopt tactics involved in a field war of movement after a Nazi break-through in the Sedan area.

The Allied strategists have made allowance for various conditions and eventualities. A shift from a war of position can be made quickly and easily.

Allied strategy and the direction of the German attack gave the French army the first real crack at the German invaders push through Belgium and now the British army also has been in contact with the enemy.

In the choice of positions and in the operations of defence and counter-offensive now in progress and likely to continue for many days the Allied armies will operate as a unit under the direction of General Gamelin.

Throughout the greater part of the First Great War the British and French armies operated independently under their own commanders. The advantages of unified command were demonstrated in the last year of the war which brought victory.

This time the two armies in conjunction with the Belgian army, operate according to a common plan from the start. That plan no doubt contains alternatives designed to meet the different contingencies of action the enemy may take. It will unfold as the enemy's operations develop.

They'll Do It Every Time

By Jimmy Hatlo



Mountain View

Mountain View The Vanity Girls' Club held their first meeting of their new project "The Utah Girl Entertains" at the home of their leader, Miss Helen Lough, on Monday night. The meeting was opened with the Roll Call "Things I Would Appreciate in the Guest Room". The evening was spent in planning and starting on the new project. Miss Connie Wood gave an interesting report of her recent trip to the Kemptville School. At the close a buffet luncheon was enjoyed.

The funeral of Mrs. John Barber was held on Tuesday afternoon at the home of Mr. and Mrs. Stanley Barber. Rev. Mr. Knox of Belleville, preached the service. Interment was made in the Belleville Cemetery.

Mr. H. J. Parliament, Mountain View's oldest resident who is at the present time boarding with Mr. and Mrs. Arthur Parliament, Sr., celebrated his 86th birthday on Tuesday, May 7th. Mr. Parliament enjoys the best of health and is quite active for one of his years. On the afternoon of his birthday, Mr. Parliament motored to Mountain View and called on a number of his friends. The community presented him with a basket of fruit and a box of chocolates he also received a large number of cards, letters and phone calls congratulating him on his birthday.

Mrs. Warren Chase of North Lakeside, was a dinner guest on Wednesday at the home of Mr. J. O. Rogers and in the afternoon attended the Women's Institute meeting at the home of Mrs. Clarence Sprague.

On Wednesday evening, Mr. and Mrs. Vivian Rowbotham of Massassaga, opened their home to entertain the Young People of Mountain View and Bluff's Island. The first part of the evening was spent in playing progressive euchre. The winners of the prizes for the high score were Mr. Lewis Wight and Miss Gladys Rickerson and for most lone hands Mr. Harold Motley. With everyone seated at nicely arranged card tables delicious lunch was served by Mrs. Rowbotham assisted by Mrs. Albert Wallbridge. Dancing was then enjoyed. Mr. William Nightingale on behalf of those attending expressing appreciation for the evening's entertainment.

Miss Hazel Minaker called on Mrs. Clayton Sprung and Mrs. Clarke Sprung, on Thursday evening.

Arbor Day was observed at the school on Friday. A busy forenoon was spent in working in the school and cleaning the yards. At noon they joined Centre School at Young's Mountain for a picnic and a game of ball.

Mr. and Mrs. Fred Lasher and Gisila, of Belleville, attended the Mother's Day Service at Mountain View Church on Sunday and were supper guests with Mr. and Mrs. William Burkitt and family.

Miss Hazel Minaker spent the week-end at the home of her brother-in-law, Everett Minaker.

Mr. and Mrs. J. D. Keeble and girls motored to Kingston, on Sunday and visited Mr. and Mrs. Cecil Fay. Mrs. Keeble's mother, returned with them to spend the summer months.

Misses Doris and Mary Lough were week-end visitors with Mr. and Mrs. Percy Lough of Burr's.

The special Mother's Day service was held at Mountain View Church on Sunday. The service this year was combined as "Parents' Day". The order of the worship followed the program given in the leaflets. Readings were given by Misses Lorraine and Shirley Wilson and Mr. Seymore Hamilton. Rev. T. Smith gave an interesting address on "Parents and Homes".

Mr. and Mrs. Harry Alder and Keith also Mrs. Asa Foster of Bethel were Sunday callers at the home of Mr. J. O. Sprung.

Mrs. McCutcheon of Stirling, called on Miss Elisabeth Jordon on Sunday afternoon.

Mrs. Bert Hamilton spent the past week with Mr. and Mrs. William Hamilton of Napanee.

Mr. and Mrs. Clarence Sprague and family were Sunday callers with Mrs. Mary Cross and Mr. and Mrs. Harold Cross of Christian Street.

Mr. and Mrs. George Lough and family were Sunday visitors with Mr. and Mrs. Percy Lough of Burr's.

FARMERS!

BLACKLEG PELLETS .. 90c
DR. BELL'S REMEDIES
2 oz. Reduced Iron 35c
Hog Wormer ..... lb 25c
NEMA WORM CAPSULES
5 lb Fine Epsom Salts ..25c
5 lb Sulphur 25c
Best Salt Peter .... lb 25c
Black Leaf 40 .. 29c - 89c
CREOSOL DISINFECTANT
Special 40-oz. quart .. 33c
Cooper's Dri-Kill 85c
ENGLISH HEALTH SALT
Full 16-oz. 39c

Beautiful Tumbler Free
ALL FARM AND HOME REMEDIES — FINEST QUALITY AND LOWEST PRICES.

DOLAN
THE DRUGGIST

Union Vale

Union Vale—Miss Reta Pearsall entertained last Tuesday night at two tables of cards. Guests were Mr. and Mrs. Douglas Taylor, Miss Vera Simmons, Miss Hilda Harris, Mr. George Greer, Mr. Gerald Hubbs and Mr. Russell Brummell. Delicious refreshments were served by the hostess after the game.

Mr. and Mrs. Clifford Vincent and George, were tea hour guests of Mr. and Mrs. Thos. Rougard of Picton, on Sunday.

Mr. Jack Jenkins and Karen, spent Sunday with Mrs. Tubbs' parents, Mr. and Mrs. M. Brumsell in Picton.

Mrs. Charles Wickens and Mr. Murray Wickens of Frankford, visited Mr. and Mrs. Earl Pearsall, on Sunday.

Mrs. C. A. Vincent, Mrs. Alton Vincent, Fred and Ada and Miss Reta Pearsall spent a day recently with Mr. and Mrs. Walker at Stirling.

Mrs. Viola Reynolds is spending a few weeks with her son, Mr. Ralph Reynolds and Mrs. Reynolds at Scarboro.

Mrs. C. A. Vincent spent Wednesday in Kingston, with her sister, Mrs. M. Riedell. Mr. Lambert Riedell returned home with her after several weeks' stay in this locality and Picton.



MY CHOICE FOR ITS EXTRA FLAVOUR
Improved Blend—Vacuum Packed
2 GRINDS DRIP and REGULAR
ROASTED IN CANADA BY A SPECIAL PROCESS
VITA-FRESH
MAXWELL HOUSE Coffee
MAXWELL HOUSE Coffee

Correct Constipation Before — Not After!

• An ounce of prevention is worth a pound of emergency relief. Why do yourself suffer those dull lifeless days because of constipation, only *bring on relief for yourself* as millions do — when there may be a far better way? That way is to EAT ALL-BRAN regular by getting at the cause of the trouble.

If it's constipation, due to lack of "bulk" in the diet, a pleasant, nutritious, ready-to-eat cereal—Kellogg's All-Bran—goes straight to the cause by supplying the "bulk" you need.

Eat this crunchy, toasted cereal regularly, drink plenty of water, and see if you don't forget all about constipation. All-Bran is made by Kellogg's in London, Canada. Sold by all grocers, in two convenient sizes.

LOBLAWS

PRIME BEEF



SPECIAL—BONELESS
Rib Roast lb. 25¢
SPECIAL—BONELESS
Pot Roast lb. 15¢
SPECIAL—CHOICE
Roasting Chickens lb. 24¢
SPECIALS IN FRESH LEAN
PORK LOINS End Cuts lb. 23¢ Centre Cuts or Chops lb. 25¢
SPECIAL—LEAN FEAMEALED
COTTAGE ROLLS - - lb. 20¢
SPECIAL—BONELESS SMOKED
PORK SHOULDERS Picnic style lb. 25¢
SPECIAL—TENDER PRIME BEEF
Boneless Round Steak ROAST lb. 22¢

NOW IS THE TIME TO SERVE
ONTARIO ASPARAGUS
FRESHLY CUT DAILY AND AVAILABLE AT REASONABLE PRICES. SERVE IT OFTEN.

PRICES EFFECTIVE UNTIL SATURDAY NIGHT, MAY 18th, 1940.
We Reserve the Right to Limit Quantities of All Merchandise to Family Weekly Requirements.

New Season's Cuban Red Spanish Variety
PINEAPPLE large size 24's each 19¢
New Crop Alabama Red Triumph
NEW POTATOES 6 lb. 19¢
New Crop Louisiana
GREEN BEANS 2 lb. 19¢
New Crop Arizona Calimyrna
GREEN PEAS Per lb. 10¢
Selected Quality
BANANAS Scientifically Ripened in our Modern Plant lb. 8¢
Fresh Jamaica
COCOANUTS large size each 5¢
NEW CROP MISSISSIPPI
Green Cabbage 5¢ Per Pound

Loblaw's fresh FRUITS and VEGETABLES are always displayed and sold inside the store where you can choose those most from the colourful, clean, sanitary surroundings and dust destroys their freshness.

SPECIAL—McCORMICK'S BISCUITS
SHORTBREAD Fingers 1-lb. pkg. 15¢
Assorted 10 to the pkg.
GOOD TASTE or QUEEN'S ROYAL
PEACHES - CHOICE HALVES 16-Fluid oz. Tin 11¢
CHASE & SANBORN
COFFEE - 1-LB. VACUUM TIN 49¢
CLARK'S
TOMATO JUICE 2 19 Fluid oz. Tins 9¢
SPECIAL—SWIFT'S SILVERLEAF
PURE LARD - 1-lb. Pkg. 8¢
GLENWOOD Brand ARTIFICIAL
VANILLA - - 2-oz. Jug 10¢
SPECIAL—CARESSE—WHITE or PEACH
Cleansing TISSUE 2 300 Sheet Pkgs. 17¢
SPECIAL—
DIAMOND CLEANSER 3 Tins 13¢

Plain, Pimiento or Jalapeno Flavour
MORSOLL CHEESE Pkg. 14¢
Monarch PASTRY FLOUR 7-Lb. Bag 26¢
ROSE Brand SWEET MIXED PICKLES 32-oz. Large Jar 29¢

SOVEREIGN Brand
Rich Red Sockeye
SALMON FANCY QUALITY
Tall Tin 20¢

DR. BALLARD'S CHAMPION
DOG FOOD 2 16-oz. Tins 19¢
DEL MAIZ
CORN CREAM STYLE 2 12-oz. Tins 19¢

LACO MAZDA LAMPS
INSIDE FROSTED, 25, 40, 60, 100 watt, each ..20c
COLORED 25 watt, each 30c
Flame Shape, Frosted or Coloured, 25 watt, each .. 25c

OGILVIE MINUTE OATS 45-oz. Large Package 19¢
For Assured Baking Results Use Magic Baking Powder
LUX FLAKES 2 Small Pkgs. 19¢

SHIRRIFF'S FANCY FREE DESSERT 2 Pkgs. 15¢ Assorted Flavours
SHIRRIFF'S GOOD MORNING MARMALADE 1-lb. JAR, 2-lb. JAR, 4-lb. TIN, 21¢ 33¢ 58¢

SCOT TISSUE
Toilet Paper 2 1,000 Sheet Rolls 27¢
WHITE NAPTHA
P & G SOAP Per Cake 4¢
TOILET SOAP
PALMOLIVE 2 Reg. Size Cakes 11¢
CHIPSO Small Pkg. 8¢ Large Pkg. 20¢

FRESH CUCUMBER
HEINZ PICKLE 36-oz. Jar 24¢
"BORDEN'S" EAGLE Brand
Condensed MILK 14-oz. Tin 18¢
CATELLI'S COOKED
SPAGHETTI 2 24 Fluid oz. Tins 25¢
In Tomato Sauce and Cheese Sauce
SHOE POLISH Satin
2 in 1 Liquid White 14¢
SUPER CREAMED
CRISCO . . . . 1-lb. Tin 19¢
GLASSCO'S RED
PLUM JAM With Fine Added Pectin 2-lb. Jar 19¢
RUDY'S MAPLE LEAF
MATCHES 2-Box Pkg. 19¢
HANDY Brand
AMMONIA POWDER 2 Pkgs. 9¢
CHARM Pkg. 9c Water Softener

ALTMEY BONELESS
CHICKEN 7-oz. Tin 23c
TENN Brand SWEET MIXED
PICKLES 16-oz. Large JAR 19c
LIBBY'S
EVAP. MILK 16-oz. Tall Tin 7c
SILVO SILVER POLISH Large Tin 19c

A THRIFTY Quality LOAF
COTTAGE Brand
BREAD
SLICED or UNSLICED BROWN or WHITE 2 24-oz. Loaves 15¢

"PRIDE of FUNDY"
Canadian Smoked
SARDINES
In pure Olive Oil
A DOMINION BRAND PRODUCT
"SPECIALLY" priced per Tin 10¢

For Real Coffee Enjoyment!
PRIDE of ARABIA COFFEE is Superb
Very fine or medium ground 1-lb. Bag 37¢
LOBLAW'S
TWO CUP COFFEE 1-lb. Bag 33¢
Very fine or medium ground.
LOBLAW'S
Trumpet Coffee 1-lb. Bag 29¢
Medium ground.

LOBLAW GROCETERIAS CO. LIMITED
HEAD OFFICE, TORONTO



• Literally hundreds of thousands of Canadian housewives have shown their preference for Libby's "Gentle Press" Tomato Juice. Why? Because their families have found that Libby's patented "Gentle Press" method produces the most delicious tomato juice Libby's ever tasted.

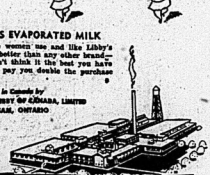
Libby's now suggest that these keen shoppers who have approved "Gentle Press" Juice try Libby's Tomato Catchup and Tomato Soup.

In both Catchup and Soup you'll find that same garden-fresh flavour that you've found so satisfying in Libby's Tomato Juice because all three are made from fresh tomatoes by the patented "Gentle Press" method which is exclusively Libby's. To those Canadian housewives who are not familiar with Libby's "Gentle Press" Tomato Products Libby's make this startling offer—try Libby's "Gentle Press" Juice, Catchup or Soup and if you don't find any one or all of these three tomato products the best you have tasted Libby's will give you Double Your Money Back.

TRY LIBBY'S EVAPORATED MILK

In England men, women and the Libby's Evaporated Milk better than any other brand—try it—if you don't think it the best you have used Libby's will pay you double the purchase price.

Made in Canada by
LIBBY McNEILL & LIBBY OF CANADA, LIMITED
CHATHAM, ONTARIO



PERSONALS

ENGAGEMENT NOTICE

The engagement is announced of Eyal May Rawson, eldest daughter of Mrs. Fred Rawson and the late Mr. Rawson of Belleville, to Arthur Lloyd Cole, youngest son of Mr. and Mrs. George Cole, of Belleville. The marriage to take place the early part of June.

Mrs. H. R. Ross of Saint John, New Brunswick, is visiting her sister, Mrs. C. Van Allen, 309 Albert Street.

Benson Kilpatrick is a patient in Belleville hospital, following an operation for appendicitis.

Miss Muriel Bell and Miss Irene Speller are spending their holidays in Rochester and New York.

Mr. W. L. Campbell, formerly of the S. S. Kresge Co., in St. Thomas, has been transferred to the local store, and with Mrs. Campbell has taken up residence in Belleville.

Many friends of Howard Thompson, North Park Street, will be sorry to learn he is seriously ill at Toronto Western Hospital suffering from head injuries received in an accident which occurred at his work Tuesday night.

Dr. and Mrs. W. C. Morgan and Lieut. Jack Morgan, of Quebec City, are in Montreal today attending the 100th graduation exercises of the Nurses' Training School of the Royal Victoria Hospital, at which Miss Betty Morgan will receive her diploma.

Mrs. M. B. Denton, West Bridge Street, was hostess last evening at a delightful trousseau tea in honor of her daughter, Miss Jean Denton, bride-to-be. The guests were received by Mrs. Denton and Miss Denton. The tea table at which Mrs. P. Chesher and Mrs. Mrs. Haffner, aunt of the bride-to-be, presided, was a lovely picture with pink tulips, pink tulle and white tapers. The tea assistants were Mrs. Norman Meldrum, Miss Grace Jeffrey, Miss Denton's cousin, and Miss Pat Meagher. The trousseau was shown by Miss Evelyn Kilbank and Miss Helen Scott.

Tabernacle Mission Circle met last evening at the home of Mrs. Kitchen, 26 Donald Street. The devotional topic dealt with Christian Stewardship. Mrs. Cowles gave an interesting topic on "Stewardship of the Home." Miss Ethel Horton gave a Watch Tower reading on Hawaii. Miss Thelma Hodges presented "Should Missions Go On" by Basil Mathews. After an interesting contest, naming well known people a dainty lunch was served.

Mr. Robert Burton, of Perron, Que., who spent the week end in the city while motoring to his home in Rosetown, Saskatchewan, was accompanied to Western Canada by his aunt, Mrs. Milton De Long and her grand-daughter, Miss Isabel De Long, who will visit relatives for the next four weeks.

Complimenting Miss June Denton, bride-to-be, Mrs. E. C. Moynes of 30 West Bridge Street, entertained at a charming linen shower. The presentation of gifts was in the form of a treasure hunt. The tea table was beautifully arranged with a lace cloth, red tulips, in a silver basket and white candles. Mrs. H. P. Wellbanks poured tea and Mrs. Allan Lennox, Mrs. F. Lochead, and Mrs. Ralph Ketchenson assisted in serving.

In the list of awards obtained by high ranking students at Queen's University, prize winning Belleville students were Miss Marion Fisher, who won a University Scholarship of $75 and I. M. Wise, who won the $100 Susan Near Scholarship in Chemistry. J. Chuna McKibbon of Trenton, received the Prince of Wales' prize awarded to the graduating student in the Faculty of Arts, who makes the highest standing; and also the Medal in Mathematics. The Isaac Cohen Scholarship award in Philosophy ($100) was divided between J. Hoffman of Montreal and E. B. Baxter of Bloomfield.

TYENDINAGA EAST W. I.

The May meeting of the Tyendinaga East Women's Institute was held at the home of Mrs. A. Wigginton on Friday afternoon, May 10th. The Roll Call was answered by the exchange of seeds and plants. Fifteen members and four visitors responded to the Roll Call. Two letters were read thanking the Institute for fruit sent to the sick.

It was decided that the same committee, Mrs. T. Kimmerly, Mrs. R. Harvey, Mrs. Chas. Autry, Mrs. S. E. Weese and Mrs. J. N. Mowers see about the flower bed at the church. "Our God and Our Flavour" and Re-finishing Furniture" were first and second choice of projects for the co-operative program. Mrs. Dr. Waddington (Associate) as the delegate to the district annual to be held at Plainfield. All outstanding bills ordered paid.

Current Events were well given by Mrs. D. Windover. A very interesting demonstration was given by Mrs. M. J. Husband on "Grading Potatoes."

The theme of the program was Agriculture. Mrs. R. Harvey had charge of the program. A reading was given by Mrs. J. N. Mowers, Mrs. P. Husband read "Spring Roads." Mrs. B. Tucker gave "The Control of Weeds in Farm Crops."

The ladies' chorus, conducted by sung "Angels Unawares" was read by Mrs. T. Kimmerly.

A vote of thanks was given by the hostess. The meeting closed with the singing of "God Save the King."

A dainty lunch was served by the hostess and a social hour was enjoyed.

"421 PLEASE"
CALL FOR MY COAT TODAY
FUR STORAGE
Woodley's
273 Front Street

Waltz in Chiffon



BY PRUNELLA WOOD

WHETHER you're a bride-to-be or in love with the man you married years ago you'll find no lovelier dress than this silk chiffon for evenings this spring and summer. The designer most certainly had enchantment in mind and what's even better your purse-strings. It's not often we are offered such simplicity—and as many color choices—for a moderate price. Coral, gray a soft blue and even navy and black are available, each shade duplicated in a rayon crepe slip accompanying the dress.

The woman who has thin shoulders and arms will welcome the full graceful sleeves and the becoming jabot frill. All too often chiffon is cut with a beautiful yardage skirt and scarcely any bodice. No amount of talk about a jacket to go along should persuade the thin person to purchase such a style.

This type of dress is being worn with flowered dinner hats or chiffon turbans, but a fashion scarf over the coiffure is decorative to and from dinner.

WAR BRIEFS

Paris, May 16 (C.P.-Havas)—A group of enemy reconnaissance planes today flew over the Paris region. One German plane was shot down by a French pursuit ship.

Batavia, Netherlands East Indies, May 16 (AP)—The government announced today it was taking measures to stabilize the East Indies rubber. Telegraphic communication with The Netherlands was suspended "temporarily."

Rome, May 16 (AP)—The arrest of several Mallese Nationalists by British authorities at Malta was reported through Italian government circles today.

London, May 16 (CP)—All schools in areas in which children have been removed from British cities will remain open Saturdays until further notice to facilitate the dispersal of children if necessary, the Board of Education announced today.

Paris, May 16 (AP)—Leon Degrelle, Belgian Rexist (Fascist) leader who was arrested when Germany invaded the Low Countries, was brought into France today with 77 other political prisoners from Bruges, Belgium.

Berlin, May 16 (AP)—Dino Alfieri, new Italian ambassador to Germany, arrived today with his wife and was met by Baron Alexander Von Dorotheum, Adolf Hitler's chief of protocol, and a group of foreign office officials.

Athlete's Foot
Strongly antiseptic and fungicidal. Stops itching instantly. Relieves most chronic cases. Soothes and heals. A favorite among users. Ask your druggist.
Dr. Chase's Ointment

Stepping In Style



By ALICE ALDEN

THERE'S always room for one more idea in shoes, which doesn't appear to cut down the demand for seasonal favorites. Some of us like plain shoes, intact with heels and toes and sized more or less in the good old-fashioned way. The golf course is no place for a trick sandal, and it often happens a shower comes up at the races. The bucko shoes shown look neat on any foot, are perforated for cooling and offer a lot of walking comfort. Both the white-and-calf oxford, left, and slepin pump, right, have leather lacings. The pump is also available in beige with brown, blue with wine and black with wine. Mesh hose add chic to shoes like there, which will no doubt be making the rounds of New York's fair of 1940.



Vacation's Ahead!



BY ALICE ALDEN

IT'S ALWAYS time for a suit. If you didn't purchase yours early this spring, get a lightweight wool tonight, the season and use for vacation travel. Today's model, featuring the long jacket, is good for plane, train or boat knives. The wool is sheer and crisp and wrinkle-resistant, the suit shade of dusk-blue, practical but spirited. Think, for instance, how pretty it will go with a bon voyage bouquet. White pique accents may be removed or emphasized with pique accessories. Note the young, belted back of the jacket—easier to wear than the up-broken, severely-fitted style spon-sored by many Paris designers. A favorite blouse of summer suits and-icts is that made of gossamer, hand-washing linon which washes better than it cleans and is cooler than batiste. Remember to include in your blouse wardrobe, combining it occasionally with an ankle-length dinner skirt as a change from your dresses.

Hot Weather Pet



BY ALICE ALDEN

THE STRIPED Jersey frock promises to be a hot weather pet in today's style and several similar versions all on the long-sleeved shirtwaist theme. It's inexpensive chic and cool, and with a separate wool jacket of one sort or another, may be converted into a suit. There's an elongated navy coat for navy and white stripes, for in-stance; also, black for black and white . . . the white flannel jacket will turn it into a sports costume outfit. For town, you'll choose favorite dress accessories such as the pique-sailor with its black feather, the pique gloves with turn-back cuffs and the kidskin stepins. These incidentally, are something new in the leather. Slide and vamp are of in-quilted, elasticked kid, the heel of

Beauty by Bottle

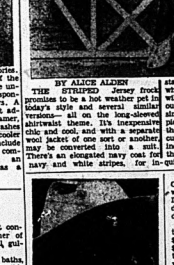
DO YOU know that the milkman brings beauty to the back door every morning? Rich cream is grand to use when the skin is windworn or sun-burned. It's good for the cuticle around the finger-nails. Not up to a cream made for the purpose, but it serves as an understudy.

If you find wrinkles are getting in their mean work, drink a glass of milk and cream, half and half, at the end of each meal. It will act favorably on the surface tissues of the face. If you're tired and jittery it will do you good. Take a glass at bedtime.

The list of vitamins in milk looks like a family reunion. A is there with a lot of his relatives, so is D. B is present to chug up an appetite, aid digestion and make the world look rosier. C is not so plentiful, but is represented.

Added to vitamins are protein, calcium, lime, phosphorus, iodine and sugar to supply the needs of your energy motors.

Too many women are criss-cross



Portraying one of Zane Grey's best characters, a western bad man, is Victor Jory. Jory is the male lead now showing at the Capitol with an added feature "Within The Law."

or undernourished. A perfect condition for inviting all manner of beauty woes, especially facial, gullies and cagging tissues.

We've heard about milk baths, but we think that was a terrible waste. Probably no woman ever had them anyway. Just one of those funny yarns.

For years a save-your-feet campaign has been put on by the medical profession and pulchritude preachers who have deplored the popularity of the spiked heel that throws the body out of balance and brings a host of foot griefs. It seems now as if these efforts have not been in vain. Women are buying bigger and better shoes with heels that provide a solid foothold and real comfort.

Twinging toes make a woman grouchy, so have a bad effect upon the feminine phiz. Poor little trotter, they haven't done anything, but lug you wherever you want to go.

Why not give them a break? The next time you buy shoes have

Washington, May 16 (AP)—Germany's Scandinavian invasion was credited by the Commerce Department today with causing a drop in United States merchandise exports in April.

The month's shipments totalled $215,000,000, which was $32,000,000 less than in March, $12,000,000 under the average for the first seven months of the war, but $86,000,000 higher than the pre-war month of April, 1939. Exports to Scandinavia, including Finland, accounted for $16,000,000 of the decline.

Wife Preservers



Keep a supply of paper toweling at hand in your kitchen, near the sink, if possible. Use them in wipe-grease of cooking utensils before washing; for draining fried foods on, and for many other chores.

MEN LIKE GIRLS WHOSE SKIN IS SWEET
DAINTINESS IS A CHARM THAT ALWAYS WINS. UNLESS A GIRL HAS IT, NO OTHER CHARM COUNTS
Andrea Leeds
MOVIE GOLDWYN STAR
The Soap with the Whipped Cream Lather
LUX TOILET SOAP
Hollywood stars use their complexion soap as a bath soap too. Lux Toilet Soap's active lather removes stale perspiration, every trace of dust and dirt. Leaves skin really fresh—fragrant.
A LUX TOILET SOAP BEAUTY BATH IS THE BEST WAY I KNOW TO INSURE DAINTINESS
LUX SOAP'S ACTIVE LATHER LEAVES SKIN FRESH, DELICATELY FRAGRANT—SWEET
The Complexion Soap 9 out of 10 Screen Stars use

Footnote in Fashion



By ALICE ALDEN

PRETTY—but is it comfortable? That's the first question most women ask when they see the newest thing in footwear, the "archless" shoe. The designers' answer is that the heel and ball of the foot, not the arch, do the supporting. First wearers of the shoe say it's one of the most satisfactory they've ever worn. Black patent for day and gold kid for evening are two mediums featured. The former is pictured, piped in red.

HAWES' WAX 45¢

The finest wax money can buy—and costs only 45¢ a pound

HAWES' WAX

Lover Come Back

By BARRETT WILLOUGHBY

CHAPTER TWENTY

Chris yanked a half-dozen staccato shrieks of warning from the shrill whistle, and washed the sweat from his eyes.

"Hold her, Chris. He's bluffing. He wouldn't dare—"

But, insecurely, the Baltic came on. Sondra's nails bit into her palms, as she tried to pour her own determination into the mind of Chris. This was a test of nerve. If Dynamite were at the wheel—or if she had her hands on those spokes. . . . But Chris . . .

She could see Reynall in his pilothouse now. His face had the same rigid, granite look that Dynamite's wore. He came on. . . . He was almost upon them. Both men's hands must yank one short, imperious whistle blast that seemed to vibrate the very timbers of the Tanya's deckhouse.

Chris rolled his eyes at O'Moore in a last look of appeal.

"Hold your course, confound you, Chris! Hold it. . . . Will you, you white-livered sculpin Sondy Help me to tie that wheel! Tli—Tli—"

But Chris, with a sound between a curse and a groan, had yanked the stop lanyard. The engine room, and at the same time spun the wheel hard over starboard.

The Baltic surged past, not ten feet ahead of the Tanya's bow, and came to a stop within a few feet of the latter's port quarter. Jean Reynall, standing at his pilothouse door, assumed an exaggerated expression of complete surprise. "Good morning!" He lifted one hand in a cheery salute. "A grand day for sight-seeing!"

Liane, all eagerness, stepped forward. "Say what sights a girl can see—if she looks in the right direction," she flung back gaily, her arm around the steering engine room.

He laughed. "That pleasing trait's a big comfort on me." he replied, gazing pointedly at Sondra.

Sondra maintained an elaborate silence. Her teeth were clenched, and she was hating him for his insolently assured regard; for the complete ignoring of his outrageous attempt to run down the Tanya. Hating him also for being so handsome as he stood there, balancing to the roll of his abominable boat. Last he have the satisfaction of seeing how much he had shattered her, she leaned over the railing, pretending to watch everything in the water between the vessels.

"I say, Miss O'Moore—don't you remember me?" Reynall challenged her. "You know — the fellow you had tossed out on your lawn during the party last night. I—hey, Shady!" he yelled suddenly. "Watch sharp, or we'll tangle the Tanya's nets!" He leaned forward, estimating the narrowing head of water between the Baltic's stern and the Tanya's side. "Give her a kick ahead, old man!"

The response was startling—a roar of the Baltic's exhaust, a thrashing of her screw that sent her leaping ahead, and a powerful thrust of current that struck the Tanya's port quarter a terrific blow. The Tanya, jackknifing violently toward her lowered seine, gave a lurch that flung Sondra against Ikeda, and halfway over the rail. Caught offguard, she struggled to regain her balance, felt someone's hand clutch ineffectually at her shoulder, then found herself pitching headlong over the side.

She could swim like a fish; but the suddenness of her plunge, and the shock of the cold water, made her forget the Tanya's lowered net. Striking upward for the surface, her left hand came in contact with the yielding web, and caught. When she jerked to free it, she realized that a strand of the fifth mesh, hooked under the teeth of the carved ivory fox-head on her bracelet, was holding her fast under water.

She feared losing the bracelet if she slipped her hand out of it, so set herself to the task of working it free. It was then that she felt herself seemingly surrounded by a confusion of arms. Two went about her. A hand grasped her trapped arm, slid to the wrist, and yanked her imprisoned hand free of the net.

As she kicked vigorously for the surface, she felt Iron Fingers clutching her sweater at the back. She broke water, expelling the last of her breath almost into the glistening brown face of Ikeda, who was treading water in front of her.

"You—again!" she gasped indignantly, deaf to the clamor on the deck above.

She brushed Ikeda aside with a thrust of her arm, but found that someone was still holding her at the back. "With a quick pull she worked herself free from the clutching hand. Her feet caught in contact with a deck support, and she kicked out with a vindictive strength that not only thrust the man from her, but sent her scooting to the Tanya's side. Out of the tail of her eye she saw Reynall's dripping black head behind her.

"So this be one who made me lose my bracelet, darn him" she thought.

Kemp solicitously helped her over the rail, while the ubiquitous Ikeda held a hand from below. A moment later, Liane was hustling her into Chris's cabin, to help her out of her dripping clothes.

"My sacred totem!" Liane rattled on, as she deftly unfastened Sondra's bracelets at the back and pulled it, with her sweater, over her head. "I gave you credit when I saw you take that jeader over the side. Wonderful work. I hadn't thought of it myself. Boy! The way you flopped in, himself. But she had his coat off ready to dive when he hit the water. Shows what a girl will do for a man!" He lifted one hand in a cheery salute. "A grand day for sight-seeing!"

Liane, all eagerness, stepped forward. "Say what sights a girl can see—if she looks in the right direction," she flung back gaily, her arm around the steering engine room.

He laughed. "That pleasing trait's a big comfort on me." he replied, gazing pointedly at Sondra.

Sondra maintained an elaborate silence. Her teeth were clenched, and she was hating him for his insolently assured regard; for the complete ignoring of his outrageous attempt to run down the Tanya. Hating him also for being so handsome as he stood there, balancing to the roll of his abominable boat. Last he have the satisfaction of seeing how much he had shattered her, she leaned over the railing, pretending to watch everything in the water between the vessels.

"I say, Miss O'Moore—don't you remember me?" Reynall challenged her. "You know — the fellow you had tossed out on your lawn during the party last night. I—hey, Shady!" he yelled suddenly. "Watch sharp, or we'll tangle the Tanya's nets!" He leaned forward, estimating the narrowing head of water between the Baltic's stern and the Tanya's side. "Give her a kick ahead, old man!"

The response was startling—a roar of the Baltic's exhaust, a thrashing of her screw that sent her leaping ahead, and a powerful thrust of current that struck the Tanya's port quarter a terrific blow. The Tanya, jackknifing violently toward her lowered seine, gave a lurch that flung Sondra against Ikeda, and halfway over the rail. Caught offguard, she struggled to regain her balance, felt someone's hand clutch ineffectually at her shoulder, then found herself pitching headlong over the side.

She could swim like a fish; but the suddenness of her plunge, and the shock of the cold water, made her forget the Tanya's lowered net. Striking upward for the surface, her left hand came in contact with the yielding web, and caught. When she jerked to free it, she realized that a strand of the fifth mesh, hooked under the teeth of the carved ivory fox-head on her bracelet, was holding her fast under water.

She feared losing the bracelet if she slipped her hand out of it, so set herself to the task of working it free. It was then that she felt herself seemingly surrounded by a confusion of arms. Two went about her. A hand grasped her trapped arm, slid to the wrist, and yanked her imprisoned hand free of the net.

Don't Suffer PERIODIC PAINS

Try This Way For Relief

Mrs. M. Aitken, famous Cooking Authority, directs the Canada Starch Home Service Department, a helpful service offering a wide range of valuable cooking and other household information. Write now for booklet "51 Cakes". Enclose a label from any Canada Starch product; and send to The Canada Starch Company Limited, Dept. 04, Wellington Street East, Toronto.

THE CANADA STARCH COMPANY LIMITED

New Under-arm Cream Deodorant safely Stops Perspiration

1. Does not rot dresses—does not irritate skin.
2. No waiting to dry. Can be used right after shaving.
3. Instantly stops perspiration for 1 to 3 days. Removes odor from perspiration.
4. A pure white, greaseless, stainless vanishing cream.
5. Arrid has been awarded the Approval Seal of the American Institute of Laundering, for being harmless to fabrics.

19 MILLION jars of Arrid have been sold. Try a 39¢ jar today!

ARRID

39¢ a jar

At all toilet goods counters in the U.S. and Canada

Also in 10¢ and 59¢ jars

Does your first breakfast mouthful make you think . . .

M-M! THAT WAKES MY APPETITE!

. . . if not, it won't do you all the good it should!

More stress, more strain, more need for a breakfast that fills all three essentials: first, tempts your sleepy appetite; next, releases energy quickly; last, helps keep you going for hours.

Kellogg's Corn Flakes do all three well! Proven first in flavour; they're crammed with quick-acting carbohydrate energy. And a boon to busy housewives! Only 30 seconds to prepare, and no pots to wash!

Delivered packages today! When easing out, ask for the wax-wrapped individual package. Made by Kellogg's in London, Canada.

Housewives check with Flavour Experts

Trained research-workers asked housewives from coast to coast: "What ready-to-eat cereal is the favourite in your family?" More than five times as many said "Kellogg's" as named any other brand of flaked cereal. Men whose living depends on their palate—such as Rolland Bisonnette, Cordon Bleu for the famous London House Coffee—check with housewives. After tasting all four brands of corn flakes in an impartial test, Mr. Bisonnette said: "This taste-test definitely proved to me that Kellogg's Corn Flakes win on flavour."

Kellogg's CORN FLAKES

Kellogg's Corn Flakes

©Seven-way! Kellogg's Corn Flakes are delicious with fruit, cream and milk; just a few coins. Have you asked your grocer for the new family size package?

Gurney has ALL the features! ...including the famous EVEN HEAT OVEN

Ask us about—

- Lamp, Shelf, Minute Minder and 2 Jars.
- Large Working Top Surface.
- Two Chromalox Super-speed Elements.
- Automatic Oven Heat Control and Switch.
- Five Heat Switch.
- Cast Aluminum Griller.
- Sliding Oven Shelves.
- Double Action Oven Door.
- "Selector Type" Lower Oven Element.

. . . and these are only SOME of the features that make Gurney the outstanding range value of the year! There are many other features—features that will delight and thrill you. And you'll get a pleasant surprise when you see the price! We don't want you to just drop in today and let us demonstrate! We do want you'll soon realize that Gurney really has ALL the features.

PRICES RANGE FROM $85.00 up

LIBERAL TRADE-IN · CONVENIENT TERMS

JOHN LEWIS COMPANY

265 FRONT STREET BELLEVILLE PHONE 2260

What would YOU do?

IF A CUSTOMER MERELY ASKED YOU FOR THE BEST POPULAR BRAND OF STARCH AND HAD FORGOTTEN THE BRAND NAME — WHAT WOULD YOU DO?

I'D RECOMMEND CANADA CORN STARCH OF COURSE IT'S CERTAINLY THE BEST VALUE YOU CAN OFFER.

CANADA CORN STARCH

The delicious desserts and pie-fillings which can be made—quickly and easily—with Canada Corn Starch are a looked-for joy in every home.

Canada Corn Starch mixes so smoothly and gives just that right body and texture.

For whatever purpose Corn Starch is used you will be delighted with the results obtained from the use of this outstanding favorite.

CANADA CORN STARCH

FREE

"I had posted Alexander at the light switch beside the door opening between the draying room and the library. After we'd switched off the light, I slipped back there to give him some further instructions, and found him gone. I supposed he'd be back any minute, so I waited, my back against the library partition. When Liang toppled off the Venetian monster, the effect was rather startling there in the dark, as you know. Sparks from the flare of light and roll of drums, I felt a vibration that didn't seem just right to me. So, leaving the library doors locked, I slipped out into the trapdoor room. I was surprised to find no light there. And while feeling for the switch I found that the library door opening off the draying room was standing open. I went in, switched on the lights, and found Sondra. Winthrop, the Forest Man, was down in the draying room, and followed me into the library." He went on to describe the manner in which the Forest Man's and the Forest Man's vain search of the premises.

"Since Sondra assured me that the safe held nothing of value to anyone but herself, I attempted burglary didn't seem important enough to bother with just that night, sir."

"You all too darned considerate of me!" rasped the captain. "The Bates contract was in that safe, Alexander. And there's a heavy value for the Baranov Packers just now, Mr. Reynall. You'll please to me to furnish him all the fish he can use until the middle of next month. Sondra! You've fellow here last night?"

Sondra hesitated; then admitted it. "Well, yes. He came in the full-dress uniform of an American naval officer."

"Ramps Reynall's old uniform, by jiminy! I gave him, but with all that confounded punch in me I—"

"Oh, Dynamite, you are simply too delicious!" Liane's voice broke in hastily. "Reynall may be guilty, of course; but so far you really haven't a scrap of evidence on which to base a conviction in court."

"Then I'll get it, by thunderbuck! All I want is to throw a monkey wrench into this business, and he's just after handin' me the wrench himself. I'll stick him in the brig, and keep him there until I have half a mind to stay there till his trial comes up! We'll see what he'll say then. No one ever ran a herring business successfully from the inside of a house-arrest. I'll see to that, by—"

"Dynamite!" Sondra put both hands on the captain's shoulders and shook him. "He hasn't possession of the contract. I took it from under his nose. I'm sure he's not in now—a-a-safe place. Nothing in it but papers. Not a single paper." She prayed silently that he wouldn't demand the document immediately.

"Why didn't ye say so in the first place?" the captain roared both outraged and deflated. "Humph! Well, if that's the case, I might as well get at my figuring. Get out my herring records, Sondy."

Glad to divert his mind from the contract, Sondra placed on the table the canvas-covered journals that contained herring data gathered from every season in the past fifteen years. The captain rested his hand on the pile of books and looked up at Kemp.

"Reynall can play his luck and be hanged," he said, "but nothing can save my ace in the hole. They cover every known thing that's a factor in the movement of herring — dates, tides, winds, hours of rain and sunshine. The earlier logs mention the presence of whales, too."

"Will the return of the whales affect our offshore fishing, sir?" Kemp inquired anxiously.

"Aye, Somewhat. But the whales can't be everywhere at one time; and with these logs I can figure pretty well chart the course of any herring shoal that appears out there." He glanced up as Sondra began edging toward the door. "Where are you going, Sondy? Hand me that pencil and some paper."

"Here you are, lamb. I—I left something aboard the Tanya. I'm going to run down and fetch it now. If there's nothing else you want, Dynamite."

Kemp came to his feet. "I'll go along, Sondra. Better put on a slicker. It's raining cats and dogs."

x

They were hurrying along the rain-drenched deck when Sondra happened to glance over at the Glory. She halted abruptly. "Oh, Kemp! Look!" The old figurehead under the stubby bowsprit was white again, and white with a coat of priming paint. The laughter lavished with one arm gully outflung, was pointing the way through the gray, slanting rain. "They've restored her!" Sondra cried, feeling a little foolish because an emotional chill ran over her.

Then her gaze fell on the Glory's chart-house, and her mood changed. It's the open door about Liane, shaking rain from a yellow sou'wester. Inside, obviously welcoming her, was Miss Jacqueline. The door closed, with Liane inside.

Sondra grasped Kemp's hand. "Hurry hurry," she said.

They found that Tanya deserted, except for Hardtack, the cook, in his galley, assembling a mulligan. "I'm going to look for something. I left in Chris's cabin" Sondra told the cook.

"Perhaps you saw it when you dried your clothes this afternoon, Hardtack. A long, fat envelope?"

"Could Reynall have snatched it when I went to your rescue there, under water?"

Remembering Reynall's grasp on her sweater, the arms that had encircled her as she fought to clear herself, Sondra stopped in dismay. "Dynamite asks me for it!" Kemp! Whatever shall I do when Dynamite asks me for it?"

Kemp slipped off his slicker and tossed it into a corner. "Look here, Sondra," he said firmly. "Ever since that fellow Reynall landed, he's kept you in a turmoil. Forget this now or you're even lost interest in the things you and I used to like—that Rosalind plaque, for example. You've so happy when I got it for you; but you haven't mentioned it—I don't believe you've even thought of it— since."

(To be continued.)

FREE — Mrs. M. Aitken, famous Cooking Authority, directs the Canada Starch Home Service Department, a helpful service offering a wide range of valuable cooking and other household information. Write now for booklet "51 Cakes". Enclose a label from any Canada Starch product; and send to The Canada Starch Company Limited, Dept. 04, Wellington Street East, Toronto.

THE CANADA STARCH COMPANY LIMITED

Centre

Centre—Mrs. Alma Bellyou spent Sunday with her daughter, Mrs. Don Morden and Mr. Morden of Wellington.

Mr. Nelson Parliament of Ottawa, spent the week-end with his brother, Mrs. A. L. Parliament.

Mr. and Mrs. H. B. Pelletly of Belleville, spent Sunday with the latter's sister, Mrs. Frank Townsend and family.

On Saturday evening a number of friends assembled in the hall at Centre and presented a wrist watch to Mr. George Hubbs who has joined the C.A.S.F.

Mr. and Mrs. Harold Mumby and children, of Wellington, Mr. and Mrs. Kenneth Mumby and family, visited Sunday with their parents, Mr. and Mrs. George Mumby.

Friend are sorry to hear Miss Betty Redner underwent an operation for appendicitis in the Belleville General Hospital, last Friday, and wish her a speedy recovery.

Mr. and Mrs. Frank Ruff of Mountain Mission, were callers Saturday evening of the latter's parents, Mr. and Mrs. Rock Hubbs.

6th Tyendinaga

6th. Tyendinaga — Rev. and Mrs. McKenzie took charge of the special Mother's Day service at Mount Pleasant Sunday afternoon.

A number from this school attended the concert at Shannonville Friday night put on by the school children where Miss Bernice Robinson teaches.

The W. M. S and W. A. held their May meeting at Mr. Ross Gilles' on Thursday afternoon.

Mr. and Mrs. McKenzie, of Marysville, spent the tea hour on Sunday with their son, Mr. Lorne McKenzie and family.

Mr. and Mrs. Don Holmes, Mr. Lionel Holmes and Miss Pearl Holmes of Campbellford, were guests at Mr. C. Germain's on Sunday. Mr. and Mrs. Stanley Shaw, Douglas and Mrs. J. Shaw were callers in the evening.

Mr. and Mrs. Harry Harrison, of Stockdale, visited the latter's brother, Mr. J. Boldrick on Sunday.

Mrs. A. Emerson is suffering from an eye infection. Friends hope she will soon be better.

Deseronto

Deseronto—The fire brigade was called out Friday noon to extinguish a blaze raging in the upper storey of Mr. E. C. Hughes' residence on Green Street. The fire-men responded quickly and the fire was brought under control in a short time but there was heavy damage was caused by smoke, water and fire. It is not known how the blaze started. A neighbor first noticed smoke coming forth from the upper part of the house and sent in the alarm.

The Parish Hall was the scene of a card party and dance, Thursday evening with a large crowd in attendance for the first party of the season. Bridge and euchre were played and the winners awarded prizes. After the cards, dancing to the music of Jack Demarest's Aces was enjoyed for the remainder of the evening. Refreshments were served by the ladies of the parish.

Word has been received in town by relatives, of an eye injury suffered by Pte. Frank McVicker of the Hastings & Prince Edward Regiment, stationed at Aldershot, England.

The annual Firemen's Banquet was held at the Arlington Hotel, Monday and there was a large number of citizens present to enjoy the entertainment.

Miss M. Prickett is a patient in Kingston General Hospital.

Messrs. William Hudson and Clayton Metcalfe of Whitby were in town recently.

Dr. W. C. Blackwell was in Toronto recently.

Mr. Martin Hart is confined to his home due to illness.

Mr. and Mrs. E. Brennan and family of Kemptville, were the week-end guests of relatives here.

Miss Dianna Malley, daughter of Mr. and Mrs. T. W. Malley had the misfortune to get hit on the forehead with a stone while playing recently. She was taken to the local physician and is improving nicely.

Dr. H. A. Boyce is a patient in Kingston hospital.

Madoc

Madoc — On Monday evening, District Deputy Grand Matron Sis-

KISS YOUR TIRED FEELING GOODBYE!

Feplons Many Suffer Low Blood Count—And Don't Know It.

The baffling thing about low blood count is that you may feel about as good as you ever did — even tired and stressed, yet not realize that you are missing the pep, body, energy and zest you crave.

Low blood count means you haven't got enough red corpuscles in it to their vital job to carry life-giving oxygen from your lungs through your body. Instead of a rich red stream, your blood is thin, pale and weak; the power to turn the wheels, so to speak, to give plenty of oxygen to supply the energy in your body and give you going power.

Get Dr. Williams Pink Pills for Pale People. They help make new blood to give you more energy and strength of real compelling. Then with your blood count up, you feel like a million! See what a big difference they can make in you. Ask your druggist for Dr. Williams Pink Pills today.

DEATH ON AN AMSTERDAM STREET CORNER



An innocent victim of the war, a little Dutch girl lies dead on an Amsterdam street corner while an old man, dazed by his wounds and the suddenness of the savage German attack, looks on despairingly.

Photo was telephoned from Amsterdam to London, then flashed by cable to New York.

ter Coral Adams of District No. 12 O.E.S., paid her official visit to Madoc Chapter, No. 140 O.E.S. Madoc Chapter also had the honor of having with them Worthy Grand Patron Brother John Mather of Ottawa and Grand Ruth, Sister Melrose of Peterboro. Many visitors were present from Belleville Chapter, No. 55 Mizpah Chapter, Belleville, Trenton, Havelock, Tweed and Ottawa. D.D.G.M. Sister Adams commended the Worthy Matron, Sister Blanche Keller and her officers for the splendid manner in which they accomplished the work. At the close of chapter a dainty lunch was served and a birthday cake which marked the fortieth year since the institution of Madoc chapter and a gift of the worthy matron was passed. A short time was spent in dancing.

Mr. and Mrs. Percy Holland spent Sunday with Mrs. Holland's parents at Salem.

Mr. and Mrs. B. Bristol and Mrs. Morrison spent Sunday with relatives in Peterboro.

Mr. and Mrs. Wallace Dingman and Grant of Toronto spent the week-end in Madoc.

Mr. and Mrs. C. Nayler, Miss Norah and Mr. Joe Nayler visited relatives in Toronto on Sunday.

Mr. and Mrs. Jack Falls of Belleville, spent Sunday with Mrs. T. I. Nickle.

Mrs. Morton Sayers and little son of Stirling, of Campbellford, are visiting her parents, Mr. and Mrs. Robert Wilson, Madoc.

Sunday, Mother's Day, was very fittingly observed in St. Peter's Presbyterian Church on Sunday morning. During the Sunday school hour, Stanley Hawthorne sang "My Mother's Prayer." A group of the primary class pupils rendered the chorus "Mother, My Own Dear Mother." Miss West gave a talk on Mother. The printed program for the special Mother's Day service was conducted by the superintendent, Mr. G. West. At the eleven o'clock service the pastor took charge. A choir of Sunday school pupils led in the singing. Beautiful Spring flowers were in abundance on the platform.

Point Anne

A large crowd gathered at the Parish Hall on Monday evening in honor of Mr. and Mrs. Albert Moorman (nee Edna McConnell). The early evening was spent in playing euchre, the prize winners of which were: Ladies 1st, Mrs. Bud Dorstater, Consolation, Mrs. McConnell; Gents 1st, T. Whalen, Consolation, W. Anderson. About eleven o'clock Mr. H. A. Scollan called Mr. and Mrs. Moorman to the platform and with a few well-

Following the presentation of a beautiful chair all joined in singing "For He's a Jolly Good Fellow," after which Mr. Moorman thanked the gathering on behalf of Mrs. Moorman and himself in a fitting manner. Dancing was resumed to music furnished by Mr. and Mrs. Frank Claus. At midnight lunch was served by Mrs. Roy Macdonald and Mrs. Cecil Reid assisted by several others.

Mrs. Murney Carter, Front Road and Mrs. Lorne Bird and Joe Stocking spent Sunday with Mr. and Mrs. George Carter.

Miss Betty Dorstator and Master Doug. Dorstator spent Saturday at the home of Mr. Harry Cole, Belleville.

Mr. and Mrs. A. B. Charlton and Mrs. Michael Whalen and sons spent Sunday with relatives in Mountain Grove. Mrs. Charlton remained for a time with her parents, Mr. and Mrs. Cephas Pox. Mr. Fox is in very poor health.

Mrs. Gregory Denlinger with her children, Montreal, is holidaying with her parents, Mr. and Mrs. F. Genereaux.

Mr. and Mrs. Bud Dorstator and family spent Sunday with Mr. and Mrs. Joe Dorstator, of Belleville.

Mr. and Mrs. George Swenor spent Sunday with relatives in Consecon.

Mr. Joe Maracle and family left on Sunday to make their home on the Tyendinaga Reserve.

Mrs. Joe Taylor, Mr. Harold Taylor and Miss Bernice Brand of Belleville, were Sunday callers of Mrs. Wallace Simmons, who is ill in bed. Other callers were Mr. and Mrs. Ira Simmons, Foxboro, and Mrs. Byron of Stirling.

Mr. Eggleton of Stirling, is erecting the porches at Mrs. Simmons' home.

Mr. and Mrs. Harry Harrison of Frankford, were Sunday callers at Mr. and Mrs. Wilfred Clapp.

Mr. Arnold Scott was home over the week-end.

Mr. Elijah Horton is improving. He is compelled by friends visiting her brother, Mr. John Sutherby, who is in Belleville General Hospital recovering from a fall in which he fractured his leg.

Rev. A. E. Pepper and Mrs. Pepper of Tweed called in Point Anne on Saturday.

Carmel

Carmel—Mother's Day was observed in this church on Sunday afternoon, the service opened with quiet music by the pianist, Miss Ina Horton. The superintendent, Mr. Herb Howes was in charge. Miss Hazel Hicks and Mr. Earl Dafoe read the Scripture lessons. The address was given by the pastor, Rev. Armstrong which was greatly enjoyed. The choir rendered a beautiful anthem entitled "Mother's Voice". Mr. John Mc-Cabe took the solo part. The story entitled "Our Unseen Guest", was given by Miss Haynes. Miss Marion Waddell and Miss Hazel Hicks gave a duet. With the church filled with flowers all went to make a pleasant Mother's Day.

Mr. and Mrs. Joe Thrasher, Miss Mary Bronson, Mrs. Annie Van Allan and Mrs. Clarence Cairon, all of Belleville, were Sunday callers at the house, assisted by Rev. Fred Nidling of Cobourg, chaplain minister of Grace United Church, Napanee.

The late Mr. Gibson was a member of St. Andrew's Presbyterian Church, Napanee, since his removal there and was a regular attendant while health permitted. After the closing of that church they joined Grace United Church.

He is survived by his widow, two daughters, Mrs. Sine and Mrs. W. R. Anderson, Napanee, three sons John and William of Napanee, and Jim of Gananoque. Interment was at Lonsdale.

Tyendinaga East W.I. met at the home of Mr. and Mrs. Waddingham on Friday afternoon with a fair attendance.

Mr. and Mrs. Robb, Reid of Napanee, spent Sunday evening with Mr. and Mrs. Wm. Kimmerly.

Mother's Day Service was held on Sunday. The printed program was used. Mr. George Stapley, Sunday School Superintendent, had charge. The service opened with quiet music by Miss Marjorie Price. The Scripture Lesson was read by Garry Smith and Norman Taylor. The story was given by Miss Mitrie Matheson. The collection was taken by Messrs. Harold Winter and Jim Stapley.

Rev. W. R. Merrick gave a splendid address. The choir furnished suitable music. A quartette by Messrs. Herb Kimmerly, George Stapley, Ray Stapley and Grant Kimmerly was much enjoyed. Benediction by Rev. W. R. Merrick.

Mrs. Fenton Reid spent Saturday night with her daughter, Mrs. Harold Winter.

Mr. and Mrs. O. E. Ashley were recent guests of Mrs. W. Chapple, Centreton.

Mr. and Mrs. Jim Gibson, Vera and Floyd Gibson of Gananoque, spent the week-end with Mr. and Mrs. James Barnes.

Mr. and Mrs. George Dupre, Napanee, Mr. and Mrs. Gerald Wood and Ronald of Selby, spent Sunday with Mr. and Mrs. Robt. Tucker.

Mr. and Mrs. S. E. Winter spent Sunday with her mother, Mrs. M. Detlor and Mr. and Mrs. Jim Alexander, Ardoch.

Mr. and Mrs. Donald Williams, of Stirling, were guests on the parsonage on Wednesday evening.

Arthur Merrick and Mary entertained the Ladies' Aid and W.M.S. at the parsonage, Selby on Wednesday. The meeting was in keeping with Mother's Day. Mrs. Frank Richardson L.A. President, presided. The Scripture Lesson was read by Mrs. Wilbert Winter and Mr. Merrick gave a splendid talk on the Chapter on "Mothers". A reading by Mrs. Harold Winter. Business was discussed and a quilting was arranged for with a 50c luck dinner at the church in June.

Mrs. O. E. Ashley and Mrs. E. R. Price were appointed delegates to the Ladies' Aid Convention at Bethany Church in May. An invitation was accepted from Selby to hold it in the church upon meeting at Selby in June.

Music by Mrs. C. J. Akey with all joining in the singing. Mrs. O. E. Ashley had charge of the program which included a reading by Mrs. Bruce Kimmerly, solo by Mrs. E. R. Price, reading by Miss Mary Merrick and Miss Marjorie Price played with variations "Tell Mother I'll Be There".

A dainty lunch was served by the hostess and they were given a hearty vote of thanks.

Mr. and Mrs. Harold Winter and Mrs. Reid had dinner on Sunday with Mr. and Mrs. Wm. Hunter.



What crispy freshness! What delicious, nut-like flavour! What real and lasting satisfaction! Cubs, you see, are little bundles of whole wheat mellowed with malt and toasted a golden brown. They contain all the goodness of Canadian whole wheat—its minerals, its bran, its wheat germ. No wonder they're so nourishing. Ask your grocer for a package of Cubs today.

A product of The Canadian Shredded Wheat Company Limited

Cubs

ALL THE *Energy* OF WHOLE WHEAT



THE SPOON-SIZE READY TO EAT CEREAL

ELASTICA

PORCH AND DECK PAINT

SPECIAL 10 DAY SALE IS STILL GOING ON!

Regular Price 1.35 Qt.

NOW 98c qt.

AT THIS SPECIAL PRICE IT'S A REAL BARGAIN! CHOOSE FROM 5 SMART COLORS

GLASSITE The New Transparent Wall Finish. Per Qt. 1.85

ST. CHARLES

PHONE 232 341 FRONT ST.

DOMINION Spring cleaning Sale

PRINCESS SOAP FLAKES	Regular Size GIANT Size	34c
Woodbury's Soap 4 for		24c
JOHNSON'S FLOOR WAX	1½ lb. tin	59c
SHINOLA FLOOR WAX	1 lb. tin	21c
Brillo SOAP PADS	5 Pads 12c 12 Pads 24c	4 for 25c
Navy Toilet Paper		3 for 16c
Classic CLEANSER	3 tins 14c	
Lux SOAP		3 for 16c
Gillett's LYE	1 lb. tin 29c	
Pearl SOAP		3 for 14c
Perfection FLOOR WAX	1 lb. tin 29c	
Odex SOAP		6c
Handy AMMONIA	5c	
Paper SERVIETTES	pkg. 9c	

BRAESIDE—First Grade

Creamery Butter	lb.	26c
DOMESTIC Shortening	2 lbs. 25c	4 lb. cart. 47c
Nanuch SILVER CREAM	jar 19c	
O'Cedar POLISH		Large 45c
SHOE CLEANER	15c	
Palmolive SOAP		2 for 11c
Mother Parker Yellow Label TEA	½ lb. 32c	
Silver GLOSS STARCH		12c

TENDERLEAF

TEA	7 oz. 33c	12 oz. 56c
RINSO	Small 10c	Large 23c
Domino Ginger Ale	26 oz. Contents 10c	White Swan Toilet Paper 3 Rolls 25c

• FRUIT SPECIALS •

CALIFORNIA

New Potatoes	3 lbs.	14c
FRESH Pineapples	med. 19c	lge. 23c
New CABBAGE	lb. 5c	Choice LEMONS Doz. 19c
Green BEANS	2 lbs. 25c	Fresh RADISH 2 bunches 9c

DOMINION STORES • LIMITED

DEMONSTRATION

We Invite You to The Demonstration of

ALABASTINE AND ALATINT

(The Washable Wall Finish) AT OUR STORE ON

FRIDAY AND SATURDAY OF THIS WEEK

Mr. Lindsay one of the manufacturer's experts, will show the latest designs produced by these popular materials for decorating walls and ceilings and methods of application.

WALKER HARDWARE COMPANY, LIMITED

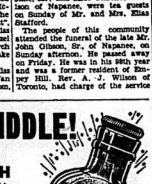
248-250 FRONT STREET TELEPHONE 163

FIT AS A FIDDLE!

SPARKLING ENO MAKES YOU FEEL

FIT *and* FRESH

. . . by gently, but surely ridding your system of waste poisons that cause headaches, liver disorders, constipation, sour stomach and other internal ills. Take ENO first thing every morning or anytime. Even as you drink it you feel it doing you good!



YOU'LL LIKE ENO'S FRUIT SALT

HAPPY EYES

with Lewis Glasses

Correctly Prescribed Glasses stop Eyestrain, Nervous Headaches, etc. Come in to-morrow and consult Lewis

Lewis. R.O.



You will look smarter in the new style frames or mountings. Drop in and see our complete selection. Moderate prices, of course.

Lewis Optical Parlors

280 FRONT ST. PHONE 1406

CALL IN AND SEE OUR USED CAR SPECIALS

FOR THIS WEEK-END

1940 STUDEBAKER CHAMPION SEDAN
Driven by orchestra about 1000 miles, with or without climatizer. This car carries the new car warranty the same as all other new cars.

1938 CHEVROLET COACH
Driven 24,000 miles. All new tires at 18,000 miles. You should see this car before buying.

1933 CHEVROLET SEDAN
All new tires and in beautiful condition throughout.

1931 SPECIAL NASH
6 wheel sedan. A good car for hard usage. All tires nearly new. Paint and upholstery good.

1930 DODGE 1 TON STAKE TRUCK
Motor overhauled, new pistons, pins and rings. This would make a good truck for hauling milk or drawing cattle.

These Are a Few of the Many Bargains We Now Have

QUINTE MOTORS

211 PINNACLE STREET PHONE 1400

Halloway

Halloway — Mother's Day services were observed in the Halloway United Church on Sunday. A special part of the service was the baptism of Bobby, son of Mr. and Mrs. Embury Hough, and Eric, son of Mr. and Mrs. H. Bonder.

Mrs. R. Townsend is spending a few weeks with Mr. and Mrs. S. Elliott, Hamilton.

Sunday visitors at the home of Mr. and Mrs. Embury Hough included Mr. and Mrs. Don Hagerty and family, West Huntingdon, and Mr. and Mrs. Emerson Hough and family, Frankford.

Private and Mrs. John Townsend and Joyce took tea Monday morning with Mr. and Mrs. Keith Twiddy, Belleville.

Mr. and Mrs. Harry Kelly called on Mrs. J. Lowery and Mrs. A. Lowery on Thursday.

Mr. and Mrs. Milton Snider and family, Wellington, called on Mr. and Mrs. Earl Snider recently.

Mr. and Mrs. Coleman Redmond and Peter Larsen spent Sunday evening with Mr. and Mrs. George Potter, Mohrs.

Mrs. Percy Kelly and Garry spent Sunday with Mr. and Mrs. George Sutherland, Centenary.

Mr. and Mrs. Harold Garrison and Gordon, Centenary; Mr. and Mrs. Herbert Townsend took dinner on Sunday with Mr. and Mrs. Ed. Emerson on Sunday.

Mr. and Mrs. Roger Rose and Billy, Tweed; Mr. and Mrs. Elmer Wilson and family, West Huntingdon, spent Sunday with Mr. and Mrs. G. H. Rose.

The cheese factory re-opened on Tuesday with Mr. Effington as the cheesemaker.

Miss Bessie Spencer spent a day last week visiting relatives in Picton.



Sidney Crossing

Sidney Crossing—Friends of Mrs. Wm. Hamilton will be glad to know that she is improving and able to sit up part of the time, after being confined to her bed for the past few weeks.

Mrs. Wm. McMullen took dinner at the home of her daughter, Mrs. Earl Stickle, Johnstown, one day last week.

Quite a number from here attended the funeral of the late Mrs R. Hunt at White's Church on Wednesday afternoon.

Mr. and Mrs. Fred Wilson, Front Road, visited Mr. and Mrs. Kenneth Jones on Sunday, and attended the service at Aiken's Church.

Mrs. Ethel Page of Belleville spent Sunday with Mr. and Mrs. Gerald Brickman.

Mr. and Mrs. J. Dyck of Centenary were Sunday guests of Mr. and Mrs. Bernard May.

Messrs. Clifford and Frank Millard, Front Road, called on Mr. and Mrs. Cleave Millard on Thursday evening.

Mother's Day was observed at Aiken's United Church on Sunday afternoon. The regular Mother's Day program was directed by the Superintendent Mr. Stanley Spafford. Scripture was read and new Testaments were read by Mr. Harry Seeley and Mr. Ronald Jones.

An interesting story entitled "Our Unanswered Prayer," was well given by Miss Clara Wilson. The pastor, Rev. T. Scott gave a splendid address concerning Christian mothers and the home. The choir sang "Mother's Office." Other numbers were also given. The church was beautifully decorated with flowers and the service was well attended.

Mrs. A. Little and Miss Irene Little of York Road called on Mrs. Wm. Slaght, Sidney, on Sunday afternoon.

Mr. Douglas McPherson has been suffering from an attack of Chicken Pox.

Bonarlaw

Bonarlaw—Mr. M. R. Neal returned home from Nicholl's Hospital on Tuesday of last week and is feeling much better.

Rev. Canon W. G. Swayne attended Synod at Kingston several days last week.

Mother's Day was observed at St. Mark's Sunday School on Sunday last with a good attendance.

Mrs. Archie Haslett is visiting her son, Gerald Haslett and his wife in Toronto.

Although Bonarlaw is not on Daylight Saving Time a number of families are directed on account of flitting and Springbrook being 5th fast time, as they have members of the family attending school in these towns.

A meeting of St. Mark's Women's Auxiliary was held on Thursday of last week at the home of Mrs. J. M. Barlow with a splendid attendance. A report was given by Mrs. W. J. Barlow, delegate to the W. A. Convention at Belleville, and several members read papers. Lunch was served by the hostess.

6th Sidney

6th Sidney—The W.M.S. and Ladies' Aid combined meetings of Sixth Church, were held at the home of Mrs. Wm. Moon on Tuesday, May 7th. The W.M.S. meeting opened with the call to worship by the President, Mrs. Gerald Sine, prayer by Mrs. Morley Sine. The Scripture lesson was read by Mrs. Alton Sine. Prayer was offered by Mrs. Gerald Sine. Some items of business were discussed. Mrs. Ross Dafoe gave a report on the W.M.S. Presbyterial meeting at Holloway Street United Church, Belleville. W.C.T.U. clip sheet was conducted by the Temperance Secretary. A reading entitled "Power Beyond Dreams" was given by Gerald Sine.

One of Sidney's oldest landmarks was consumed by fire when the old homestead owned by Mr. T. H. Ketcheson was completely destroyed by fire.

Rev. Mr. Kelly with his son and daughter also Mr. and Mrs. Berry of Elmgrove were recent guests of Mr. and Mrs. Orloff Pearson. Mrs. Berry is remaining for a few days.

Mr. and Mrs. Earl Chapman and Mabel, spent Sunday in Milford with their daughter, Mrs. Harry Scranton, and Mr. Scranton.

Mr. and Mrs. J. A. Lott were Sunday guests of Mr. and Mrs. Roy Anderson, Prince Edward County.

Mr. and Mrs. Ross Dafoe and children, were recent guests of Mr. and Mrs. Hugh Gray, 4th Sidney.

Mrs. W. N. Badgley, Toronto, is a guest at the home of her brother, Mr. J. A. Lott.

Mr. and Mrs. Morley Sine spent Sunday at the home of Mr. Grant Sine, Hastings.

3rd Thurlow

3rd Thurlow—Miss Eva Casey and Miss Ruth Storms of Bonarlaw, spent the week-end with the former's parents, Mr. and Mrs. Wm. Casey.

Mr. and Mrs. Harry MacPherson were guests on Sunday of Mr. and Mrs. Richard Ensinger.

Mr. and Mrs. Robert Joby and family, spent Sunday with the former's parents, Mr. and Mrs. J. Joby.

Mrs. G. Crosby of Belleville, spent the week-end with her sister, Mrs. Wm. Clarke and family.

Mr. Jack MacPherson of Halloway, spent Sunday with his parents, Mr. and Mrs. Wm. MacPherson.

Mr. and Mrs. Vernon Hamilton attended the funeral of the late Mrs. Stanley Wellbanks on Tuesday.

Mr. and Mrs. Wm. Dostator were the hon our guests on Sunday of Mr. and Mrs. A. H. Brusin, Belleville.

Mother's Day Service was well attended at Bethany, on Sunday morning. During the service a baptismal service was held and four babies were baptized. The guest speaker of the day was Mr. Rupert of Belleville, who also gave several musical selections on his electric vibraharp.

Mrs. J. Joby called on her sister, Mrs. W. Waterhouse of Sidney, on Thursday.

Mr. and Mrs. Frank Walker called on Mr. and Mrs. Percy Osland on Sunday evening.

Mr. E. W. Brown and Miss Ann Brown had dinner on Sunday with Mr. and Mrs. Clayton Eggleton.

Mr. and Mrs. Orval Beer called on the latter's parents, Mr. and Mrs. Treverton on Sunday evening.

Cannifton

Cannifton—Mother's Day Service was well attended on Sunday evening in the United Church. The church was beautified in the choir.

The Women's Association held a meeting in the S.S. room and quilted one quilt.

Mr. and Mrs. Jack Williams and daughter, Barbara, are spending a few days in Toronto, while Mr. Williams is attending the Garage Convention.

Friends are glad to see Mr. Wilfred Whiting home from Scotland.

Mr. and Mrs. Charles Mallard entertained company on Sunday last.

Minto

Minto—Mr. Ben Hagerman has returned to his home here from Florida.

Mr. and Mrs. Will Wright and Mrs. Wilbur Hagerman spent Sunday in Kingston, at the home of Mrs. Will Warren.

Mr. and Mrs. J. B. Hagerman, Ethel and Alta Hanna, took Sunday dinner with Mr. and Mrs. Will Donald.

Mrs Evelyn Cooke of Johnstown spent the week end at her home here.

Mr. and Mrs. Wesley Wannamaker of Holloway, spent Sunday at Mr. Sherman Brady's.

Mr. and Mrs. Percy Holland of Madoc, visited at her parents, Mr. and Mrs. Neil Sine on Mother's Day.

Miss Josephine Sine of Shannonville, spent the week-end at her home here.

Mr. and Mrs. Albert McMullen of Ivanhoe, spent Sunday at Mr. George Johnston's.

The regular meeting of the Salem Young People was held at the church on the evening of May 9. Ivan Saries led in prayer. Business was then discussed. It was decided to close the Young People's with a wiener roast. The losing side in the contest is to put on the program.

The program was then handed over to Lelia Johnson. Ken Belcour read the Scripture. Ethel Hagerman gave a reading. A missionary recitation was given by Mae Saries. Mr. Daley gave an interesting topic, "The Comparison of Christianity and Mohammedism."

Rawdon

Rawdon — Several folks from Mount Pleasant visited Belleville Hospital on Sunday.

Miss Ruth Sweeting, Toronto, visited relatives and friends over the week end at Mount Pleasant.

Mrs. Hamilton Donnan and family, Ridge Road, spent Mother's day with Mr. and Mrs. James Sharp and they attended the afternoon service.

Mr. and Mrs. Andrew Thompson and family, visited Mrs. Sarah McEowen at Mr. and Mrs. Ernest McKown on Mother's day.

Mrs. Harry Brooks, Belleville, is holidaying with Mrs. Arthur Phillips and Mrs. Lorne Brooks for a few days.

Mr. and Mrs. Leon MacAuliffe and Mr. Ray White of Sidney, spent Sunday with Mr. and Mrs. Ernest White and Margaretta attended the special afternoon service.

Mr. and Mrs. Morley Bailey and son, Grant, of Windsor, spent the week end with Mr. and Mrs. John Bailey and Mr. and Mrs. Clifford Sine.

Miss Isobel Turner, Belleville, is spending a few days this week with her grandparents, Mr. and Mrs. A. Daley.

Mr. and Mrs. Ernest Spencer and Marion, Toronto, spent Sunday with relatives at Mount Pleasant and Wellman's.

Mr. and Mrs. Roy Thrasher, Mount Pleasant, Mrs. Edith Sharp, Mount Pleasant, Mr. and Mrs. Milton Shaw and Wayne, Ivanhoe, visited Mr. and Mrs. Jas. Sharp on Sunday.

Mr. Sunday, Thrasher has been seriously ill for the past few weeks.

Mrs. Allan Bailey is recuperating nicely from a recent operation.

Mother's Day Service

On Sunday afternoon at Mount Pleasant the annual Mother's Day service was held under the direction of the Ontario Religious Council. The theme was "Christ in Canadian Homes" with the picture "Come, Jesus Be our Guest." The altar was adorned with potted plants and a beautiful bouquet of roses the gift of Lieut. Clifford Holmes to his mother.

Mr. James Sharp, superintendent, presided and Mrs. Merle Spencer played sympathetic accompaniments. The order of worship was based on "Our great need of Him and His readiness to help us" and the Bible passages were read by Mrs. Gladys Summers and Mr. Fred Brooks.

Four girls from the Williamson school sang "God Is Love" and Miss Evelyn Melville gave the story entitled "The Unseen Guest," each offering which goes to promote the work of Sunday schools newly places was gathered by Burl Sharp and Ross Jeffs. The choir rendered "Mother's Prayers Answered at Mn".

Rev. J. E. Beckel gave a short address admonishing the people to be ever ready to guide the lives of the youth in our homes and he stressed the motto "Christ is the head of this house, the unseen Guest at every meal and the silent listener to every conversation. All the visitors who had come for this special service were welcomed and the service closed with "May the Peace of God abide with us and all God's children now and evermore."

On Sunday evening at Wellman's United Church a splendid program was portrayed under the direction of Mrs. Burton Morton with Mr. George Watson as superintendent. At Bethel in the morning Mr. Roy Welbourne had charge of the service.

Messrs. William McAuliffe and Earl McAuliffe of Copper Cliff spent a few days last week with their parents at Harold and visited other Rawdon relatives.

Mr. and Mrs. C. M. Sine recently entertained Mr. and Mrs. Sid Murphy, Stirling, Mr. Simeon Sine and Mrs. P. Bevan of Chicago, Mr. and Mrs. Harry Brown, Gerald and Mabel, Trent Road.





This is the view the pilot of a German bomber sees when Britain's R.A.F. pilots attack in their powerful Hawker "Hurricane" fighters. Taken over one of the field bases on the western front, this picture shows three "Hurricanes" swooping down on a bomber during training flights. Today they are making similar flights in dead earnest, and reports from the front indicate that they are taking a heavy toll of Goering's bombers.



A&P
High Quality
PORK PRODUCTS
SATISFACTION OR YOUR MONEY REFUNDED

Govt. Inspected Meats

COTTAGE ROLLS	Gammon Centres	lb. 19c
PORK SHOULDERS	Roasting Shoulder	lb. 23c
PORK SHOULDERS	Shoulder Steak	lb. 14c
PORK BUTTS	Fresh Shankless	lb. 18c
BACK BACON	Pickerel By The Piece	lb. 29c
BACON	Sliced Breakfast	lb. 25c
STEAKS	Rumps, Sirloin, Cube or Porterhouse	lb. 23c
ROASTS	Rumps, Sirloin, Tips, Round or Wing	lb. 15c
BLADE ROAST	Prime Beef	lb. 16c
SHORT RIB ROAST		lb. 15c
VEAL ROAST	BONELESS	lb. 29c
PORK TENDERLOINS	Fresh	

MELROSE ENGLAND PURE PEACH JAM	32-oz. Jar	23c
TEA NECTAR BLENDED INDIA Pkg.	¼-lb.	30c 59c
PEAS IONA STANDARD	2 Tins	9c
PEARS CHOICE BARTLETT	2 15-oz. Tins	25c
CATSUP AYLMER	2 12-oz. Bot.	23c
LUX SOAP NEW QUICK	2 Small Pkgs.	19c 23c
SYRUP OLD COUNTY	Pt.	24c 45c
GELATINE COX	2 Pkgs.	15c
SOAP WOODBURY'S FACIAL	2 Cakes	15c
SOAP FRAGRANT CARNOLIA	3 Cakes	14c
COCOA COWAN'S PERFECTION	½-lb. Tin	15c
TODDY	½-lb. Tin	23c ¼-lb. Tin 39c
TEA BAGS NECTAR	40's Pkg.	22c
FLOUR AUNT JEMIMA PANCAKE	2 Pkgs.	27c
MUFFETS QUAKER BRAN-HEARTED	2 Pkgs.	17c

A&P BREAD

Sliced or Unsliced
ANN PAGE WHITE WHOLE WHEAT CRACKED WHEAT
2 16-oz. Loaves 15c

RYE BREAD	2 Loaves	17c
GOLDEN POUND CAKE	Ea.	17c
ANN PAGE WHITE Doughnuts	2 Doz.	23c

A&P COFFEE

BOKAR	½-lb. Bag	37c
"8" O'CLOCK	½-lb. Bag	33c
RED CIRCLE	½-lb. Bag	29c

NORTHERN TISSUE

3 rolls 25c

EXTRA SPECIALS

IN EFFECT UNTIL MAY 18th

MILD No. 1 COLOURED NEW CHEESE	lb.	16c
DELICIOUS APPLE JUICE	20-oz. 2 Tins	15c
ORANGE and GRAPEFRUIT MARMALADE	2 32-oz. Jars	37c
DESSERT PEACHES	15-oz. Tin	10c
GRAPEFRUIT JUICE	48-oz. Tin	18c, 3 Tins 23c
WHITE NAPTHA P&G SOAP	10 Bars	35c
A&P CHOICE CORN GOLDEN BANTAM	3 Tins	23c
BUTTER PEANUT	1-lb. Jar	19c
SOAP CHIPS BULK	4-lb. Box	24c
JAM STRAW. or RASP. COLOUR & PECTIN	32-oz. Jar	24c

Fresh Fruits and Vegetables

MARSHSEEDLESS GRAPEFRUIT	2 for	11c
CALIFORNIA LEMONS	Doz.	17c
FRESH GREEN CABBAGE	lb.	4c
CALIFORNIA Large Original CARROTS	6 bunches	9c
CALIFORNIA NAVEL ORANGES	Doz.	35c

E. D. SMITH'S
Orange Marmalade
4 lb. pail 39c

WHEAT SUNNYFIELD TOASTED	2 Pkgs.	13c
POWDERS O.K. QUALITY	3 Pkgs.	11c
SALMON PINK	½ Tin	14c
SPAGHETTI CATELLI	2 16-oz. Tins	25c
PLUM JAM COLOUR PECTIN	32-oz. Jar	19c
JEWEL SHORTENING	2 lbs.	25c
CORNED BEEF	Tin	15c

NEW LOW PRICES
Choice Only
BEVERAGES
Ginger Ale & Lime Rickey 3 26-oz. Bots. 25c
CLUB SODA 3 26-oz. Bots. 23c
Contents Only

MAZOLA	½ Pt.	25c Pt. 47c
CRISCO	½ Tin	19c Tin 53c
PRUNES	70 - 80's	2 lbs. 15c
OLD CHEESE	NIPPY	lb. 23c
CHICKEN AYLMER BONELESS	½ Tin	23c
CHEESE DANISH BLUE	lb.	41c
SOUPS AYLMER TOM. or VEG.	2 Tins	15c

MOTOR OIL
A PENN Imperial Quart 1.29
Super Body Imperial Quart 1.13

We must limit purchases to family weekly requirements. Prices in effect until May 18.

GET THE THRIFT HABIT...HELP YOURSELF TO SAVINGS
A&P SELF-SERVICE STORES
OWNED AND OPERATED BY THE GREAT ATLANTIC & PACIFIC TEA CO. LIMITED.

Floor Coverings

- New Floor Covering makes a great improvement in a room and saves so much work.
- We have a large selection of floor covering at all prices.

REX FELT	9x12 (2 pcs.) $3.58; 9x6, $1.79
FELTOL	9x12, $6.60; 9x6, $2.98
CONGOLEUM	9x12, $7.80; 9x6, $3.89

BEDDING — CURTAINS — DRAPERY

SUNWORTHY WALLPAPER

THE GREATEST IMPROVEMENT IN THE HOME AT LEAST EXPENSE

THOMPSON'S

256 FRONT STREET PHONE 256

DRIVE FARTHER FOR LESS MONEY ON

SUPER-LASTIC TIRES



Avoid the blow outs, premature carcass failures, and rapid tread wear that push up your car cost per mile. Replace your worn tires with Super Lastic and drive farther for less money.

Size	Super-Lastic Std. 4 ply Master 4 ply
440-450x21	7.25 8.65
475-500x19	7.90 9.35
525-550x17	9.70 11.75
600x16	10.10 12.75
625x16	13.50 14.35
650x16	13.50 15.30

62 TYPES AND SIZES STOCKED

MOR-POWER SUPER BILT BATTERIES From $4.25 to $18.85

MOTO-MASTER PRODUCTS Rings — Mufflers — Fan Belts Springs — Axle Lamps

MOTO-MASTER THE WORLD'S FINEST OIL SOLD FOR YOUR PROTECTION IN SEALED CANS ONLY Per Quart .26 Gal. 1.00

SAVE Canadian Tire Corp. Associate Store WEESE and ONDERDONK Props. 162 Front St. Phone 1663 BELLEVILLE SAFETY

Situation 'Obscure and Fluid' On West Side of Dent in Allied Line

Positions Changing Hourly Through Attack and Counter-Attack

NOT CRITICAL

By J. F. SANDERSON
Canadian Press Staff Writer

London, May 16 —(CP)—Cable)— French troops are holding the German advance on the east side of the dent into the Allied lines at Sedan, a few miles inside France from Belgium, but on the west side the situation is "obscure and fluid," it was announced here shortly after noon today.

"It is very difficult to say what is happening on the west side of the dent in the Allied line," it was stated here, "and no attempt should be made to disguise that fact that the situation is serious but not critical."

The Allied line today runs in general from east of Antwerp to-ward Louvain and east of Charleroi and southward toward Mezieries south of Sedan to Longwy.

Heavy attacks took place practically all along this front yesterday, the most serious and sustained being between Dinant and Sedan.

On the west side of the dent in the Allied line at Sedan, open warfare has developed and a French statement declared that "the Germans profited by their advances yesterday to push forward armored columns which penetrated some distance into our lines," but it was emphasized here that the whole situation near Sedan is fluid, changing hourly with attacks and counter-attacks from both sides. To the north there is still heavy fighting in Zeeland, the southwestmost province of Holland, between Allied and German troops, particularly at Walcheren and Beveriand, but there were no reports as to what is actually happening.

In Belgium, Liege, near the German frontier, is isolated but holding out. It appears likely that Namur, approximately midway between Liege and Sedan, also is isolated but still holding out.



Arm and Denis and Lelia Roosevelt, leaders of the Denis-Roosevelt expedition into the Belgian Congo where they filmed the mighty adventure "Dark Rapture," which comes to the McCarthy Theatre screen next week.

LIFE SENTENCE, LASHES GIVEN IN CRIMINAL ASSAULT

Tony Bello and Leonard Hill Given Long Terms Also 20 Lashes Each

D. HILL GETS 16 YEARS

Trio Sentenced for Attack on Young Wife of Royal Canadian Air Force Member

Toronto, May 16.—(CP) — Life imprisonment and 30 lashes were the sentences imposed in Assize Court here today on Tony Bello and Leonard Hill, convicted of criminally assaulting the 26-year-old wife of a Royal Canadian Air Force member. Hill's brother, David, received 15 years and 15 lashes on a similar charge.

Each faced three separate counts. The life sentences and lashes were imposed on the most serious charge and other life sentences for a second revolving offence. In addition, Bello received a concurrent term of eight years for robbery with violence and Hill ten years on the fifth count.

David Hill's sentence covered all three counts.

The charges arose from an attack April 3 in which the men were said to have forcibly entered a home, formerly of Regina, into an automobile, drove her to a nearby suburb and there each assaulted her. On the return to Toronto they allegedly struck her and took rings, watch and money.

Death, Maximum Sentence

Maximum penalty of the most serious of the crimes is sentence of death by hanging and, in passing sentence, Justice MacKay added:

"The horror, the detestation, the vileness and the grim reality of your crime cries out for the maximum the expiation should be made on the gallows. Long ago the law of society recalls and shrinks from the enactment of such penalties, except where human life is taken, and reviewing authorities might commute your punishment. That law has commensurate with the gravity of the crime and I have no hesitation about to impose."

According to evidence at the trial, the woman was waiting for a street car at a busy intersection, on her way to visit relatives. A stranger in the city, she was accosted by the three men and, after urging and a show, she got in, the men promising to take her where she wanted to go.

After the assault and robbery, she was shoved from the machine and went to the nearest house, told her story and later telephoned the police. A doctor found her clothing dirty, her hair disheveled and her hair disarranged with the side of her face bruised and swollen and lumps on her head.

ADMITS AIDING IN KILLING SIX

Abe Reles Puts "Finger" on Two of His Ex-Pals and Himself in Trial

New York, May 16.—(AP)—One of the Kingpins of Brooklyn's murder-for-cash syndicate, swarthy Abe (Kid Twist) Reles, calmly put the "finger" on two of his ex-pals in court yesterday and admitted that he himself had killed—or aided in killing six men.

The star witness for the State in the murder trial of Harry (Happy) Maione and Frank (The Dasher) Abbandando also admitted that he was one of the persons who harbored Louis (Lepke) Buchalter, industrial racketeer, when he was under object of a continent-wide search.

Maione and Abbandando are on trial in the ice pick slaying of George Rudnick, suspected police informer, in 1937—the first trial growing out of Brooklyn District Attorney William O'Dwyer's drive against a gang blamed for dozens of killings.

It was during cross-examination by Defense Attorney William Klein-man that Reles was drawn into his "confession".

"Did you shoot one of the Shapiros?" Kleinman asked, referring to three brothers known in the underworld.

Admits Pulling Trigger

"Not alone, I was one of the party", said Reles.

"Did you pull the trigger", interjected Judge Franklin Taylor.

"I did."

From there Reles went on to admit talking part in the killing of Jake the painter, not otherwise identified; a Labor leader named (Greenblatt); a man named Rocco Irving (Puggy) Feinstein, and Rudnick.

In direct examination, Reles said Rudnick was picked up in an automobile and driven by Abbandando to a garage where Maione and Harry Strauss, who was indicted in the killing but given a separate trial, were waiting, he said.

When he arrived at the garage, Reles said, he found Maione, Abbandando and Strauss beside Rudnick's body.

When they were stuffing Rudnick in a car, he went on, "he (Rudnick) gave a kind of little cough and Strauss said 'Da bum ain't dead yet'. Strauss started with the ice pick and Maione hit him with the meat cleaver".

Nazis Bite Hand That Fed Them Says Van Loon

New York, May 16.—(CP)—Hendrik Willem van Loon, historian and biographer, in a letter to the New York Herald Tribune revealed a little of how the Nazis made such a devastating attack behind the lines of his native country, The Netherlands. He wrote:

"Listen, America, here is something you ought to know. After the last war the people of the Netherlands took care of half a million German children, received them in their homes, fed them, clothed them and kept them for one, two or four years, that they might be restored to normal health. And twenty years later those same dear children, speaking of course, perfect Dutch (had they not been full-fledged members of a Dutch Household for many Years?), returned to the land of their hospitality, garbed in one of these 50,000 Dutch uniforms (each which one correspondents have been cabling for three months), but again, in body would believe them, and, thinly disguised, shot and killed their Germans, now completely contaminated with the Nazi virus, burned down the houses that had been their homes and struck down the hands that had fed them and saved their lives.

"But America won't listen, and America won't believe. Until it will be too late and the vermin has eaten its way into fabric of our own edifice of State.

"And for this letter I will be called a warmonger, and the Nazi boys will smile and say that it is because we burned down his own birthplace he is perhaps just a little hysterical! Watch God forbid."

"Stabbed in the Back"

Ottawa, May 16—(CP)—F. E. H. Groenman, Netherlands Minister to Canada, said in a statement tonight that this country "has been stabbed in the back by a horde of Germans who for years have enjoyed its hospitality".

"The Netherlands are down, but not broken and will rise again because whatever may be lost, the country's soul has been saved," the Minister said.

"Our Allies have helped as much as they could. Their blood and that of ours will be a testimony to an attempt to stop the aggression. It has been of no avail, because time was too short, the aggression too brutal and too quick. The Netherlands are a nation to which its ravishers.

"But our noble Queen, who on May 10 proclaimed The Netherlands' burning indignation at what they called the 'foul deed' perpetrated by her country, is safe. We will keep the fire of that indignation burning in our hearts. For this indignation is not only directed against the monsters but is directed against all that is mean, false and mighty in the world."

PETERLAIN KILLED

Toronto, May 16 —(CP)— Mrs. Florence Murdock, 41, Swansea, suburban Toronto, was killed Wednesday when struck by an automobile as she stepped from between two parked cars. The fatality brought traffic deaths in Toronto this year to 31.

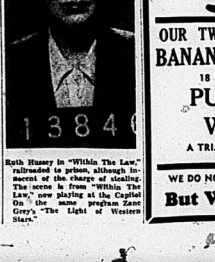
Police said the body of Mrs. Murdock was carried more than 70 feet on the front of the car driven by Harold Smith of Toronto. An inquest will be held.

Fiery, Itching Toes and Feet

Here is a clean, stainless antiseptic oil now dispensed by chemists all trifling cases, that is guaranteed to help you get rid of your trouble than anything you've ever used.

Its action is so powerfully penetrating that the itching is instantly stopped, and in a short time you are rid of that bothersome, fiery eczema. The same is true of Barber's Itch, Salt Rheum, Itching Toes and Feet—other irritating unsightly skin troubles.

You can obtain Moone's Emerald Oil in the original bottles at any modern drug store. It is for sale to you—and failure in any of the ailments noted above is rare indeed.



Ruth Hussey in "Within The Law," railroaded to prison, although innocent of the charge of stealing. The scene is from "Within The Law," now playing at the Capitol On The same program is Zane Grey's "The Light of Western Stars."

AT THE McCARTHY

"IN OLD MISSOURI"
"THE COVERED TRAILER"

Two features and such a circus of fun, is the current offering at the McCarthy Theatre.

"In Old Missouri" featuring the Weaver Brothers and Elviry, of vaudeville radio and screen fame, is the big feature attraction. Another on, while the Higgins Family, composed of James, Lucile and Russell Gleason, Harry Davenport and Tommy Ryan, in "The Covered Trailer" their newest laugh-loaded comedy is hit number two.

Be sure to bring the whole family to see "The Covered Trailer" and make them all feel so good there won't be any arguments at home for a week or more. The action packed chapter of "The Shadow" serial, the most exciting film attraction on the screen also is now showing at the McCarthy Theatre.

AT THE BELLE

"VIGIL IN THE NIGHT"

"Vigil in the Night," which is now on the Belle Theatre screen is a drama that tells the story of two sisters —Carole Lombard, Brian Aherne and Anne Shirley—and the heart-gripping human drama contained in this vivid picturization of the A. J. Cronin novel.

Distinctive also is the unusual production that marks behind-the-scenes sequences in hospitals, and in this respect this RKO Radio film has the virtue of serving as a glowing tribute to the nursing profession as well as being absorbing and profoundly moving screen fare.

The story follows in intensely dramatic fashion the exploits of Carole Lombard as a courageous, altruistic nurse whose life is devoted to her noble work and to her younger, less sacrificing sister, played by Anne Shirley. Brian Aherne is ideally cast as a clever surgeon whose romance with Miss Lombard constitutes the most starkly dramatic episodes and culminates in the tragedy of the twain's high ideals, ambitions and hopes.

A striking departure from her well-remembered comedy characterizations, Miss Lombard's portrayal of the self-sacrificing angel of mercy and her role recreate compelling dramatic interpretations ever offered on the screen. The dramatic scope of the role reveals new facts of the star's versatility. Anne Shirley as the younger nurse who allows her sister to take the blame for her criminal carelessness only to redeem herself heroically in the end, called upon emotional reserves and gave an outstanding performance.

Also adding conviction to this powerful drama by A. J. Cronin, whose "The Citadel", will be remembered by many, are the fine characterizations of Julien Mitchell, Robert Coote, Frieda Inescort, Rita Page and Peter Cushing.

The direction of Sidney Stevens, also producer of "Vigil in the Night" is firm and facile. He has painted his picture in delicate, bold, dark strokes and light, deft touches, as needed, the result being a powerful yet evocative presentation of stark reality.

Funny Farmer Comedy

Joe Penner has returned to the Belle screen in one of the most amusing films in which the popular radio and screen comedian has yet starred — "Millionaire Playboy".

The side-splitting situations are tied around the central idea of a bashful young man who is allergic to kisses—one kiss and he hiccups until someone scares him—and of an ingenious effort to effect a cure.

Penner plays the luckless fellow and makes the most of the many opportunities he has to evoke mirth. Most of the action takes place at a mountain resort where a friend takes him in the hope of effecting a cure.

Linda Hayes makes a fine foil for the irrepressible Penner, while other capable players in the cast include Russ Brown, Fritz Feld, Tom Kennedy and Granville Bates. Rubinoff and his orchestra in a smart musical revue will be presented on the same program.

AT THE CAPITOL

"THE LIGHT OF WESTERN STARS"

The thrills and romance which Zane Grey, the artist-writer, into his lively Western plots flavor "The Light of Western Stars," harvest of the screen talent to reach the screen under the production guidance of Harry Sherman. With Victor Jory, Jo Ann Sayers, Russell "Buddy" Hayden, Morris Ankrum and Noah Beery, Jr., heading the cast, it is now playing at the Capitol.

Notable for a fine central character—that of a bad man who rides and shoots and makes love, all with equal abandon—the Zane Grey tale sets a standard that will never lets up for an instant. A lively girl from the East is forced to marry the bad man at the point of a gun; the bad man rides off to battle with Mexican rebels, a band of outlaws are blown to high heaven, explosives cached in rocky rendezvous—these and many more pulse-tingling events fill every foot of the film.

Victor Jory plays the bad man, while Jo Ann Sayers is cast as the girl who is forced to marry him and who later tries to reform him. The direction is that of Lesley Selander.

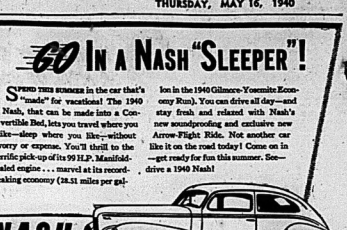
"Within the Law"

"Within the Law," the stage triumph by Bayard Veiller, now comes to the screen in modern form.

Gustav Machaty, the Continental director of Hedy Lamarr in "Ecstasy," directed the new picture. Ruth Hussey and Tom Neal, both products of the New York Theatre Guild have their first important leading roles, Miss Hussey as Mary Turner, the character created by Jane Cowl in the original stage play. Also featured are Paul Kelly, William Gargan, Paul Cavanagh, Rita Johnson, Samuel S. Hinds, Lynne Carver, Sidney Blackmer, Jo Ann Sayers and Ann Morriss.

The original Veiller drama remains as it was played on Broadway but with modernized treatment. Contemporary New York is the locale, with Mary Turner as a department store saleslgirl. She is sent to prison by the store owner for a theft she did not commit and plans revenge.

On gaining her freedom, the girl gets a gang of racketeers who work in the store magnate but always remain within the law. Many meets his end and they are married, thus adding to her revenge. Then the youth is implicated with her in a crime. The girl relents, knowing she loves him, but revenge is forgotten as the gangster leader shoulders the guilt, which is rightfully his, and the young couple face life in the future within the law in letter as well as spirit.



GO IN A NASH "SLEEPER"!

SPEND THE SUMMER in the car that's "made" for vacations! The 1940 Nash, that can be made into a Convertible Bed, lets you travel where you like—sleep where you like—without worry or expense. You'll thrill to the terrific pick-up of its 99 H.P. Manifold-Sealed engine . . . marvel at its record-breaking economy (28.51 miles per gallon in the 1940 Gilmore-Yosemite Economy Run). You can drive all day—and stay fresh and relaxed with Nash's new soundproofing and exclusive new Arrow-Flight Ride. Not another car like it on the road today! Come in to get ready for fun this summer. See—drive a 1940 Nash!

NASH BIG 6-PASSENGER SEDAN DELIVERED HERE $1275.00 (Subject to Change Without Notice)

Price includes Standard equipment. Extra cost optional.

RIGGS MOTOR SALES

224 PINNACLE STREET PHONE 116

FREE DELIVERY PHONE 676

EMPIRE FRUIT AND GROCERY MARKET

THE HOME OF THE BEST ICE CREAM IN TOWN

MADE FRESH DAILY OF THE FINEST FRUITS AND FLAVOURS

Devon Brand PEAS 3 20 oz. tins 27c

Quaker Brand Corn Flakes 3 for 19c

HERE THEY ARE AGAIN — THOSE DELICIOUS CHOCOLATE MALLOW BISCUITS Special Per Pound 11c

SUPREME BRAND SHORTENING 2 1 lb. Prints 23c

GREEN GIANT TOMATO JUICE 3 19½ oz. Tins 25c

Royal York, Orange, Lemon, Grapefruit MARMALADE 32 oz. Jar 23c

GOOD QUALITY RED HANDLE BROOMS EACH 25c

BLACK TEA PER LB. 49c

CUBAN PINEAPPLES A FRESH CAR JUST ARRIVED

MED. SIZE 2 for 33c

LARGE SIZE 19c Each

SWEET JUICY Oranges per doz. 23c

CHOICE TENDER Celery Hearts 2 bundles 21c

GOOD SIZE JUICY Grapefruit No. 1 ONTARIO 5 for 25c

Potatoes 15-lb. peck 27c

OUR TWO SPECIALS THIS WEEK

BANANA — BUTTERSCOTCH 18 VARIETIES TO CHOOSE FROM PURE RICH WHOLESOME

A TRIAL ORDER WILL CONVINCE YOU

18c PINT BRICK 2 for 35c

DOUBLE DIP CONES 5c Each

WE DO NOT SELL ALL THE ICE CREAM IN TOWN But We Do Sell the BEST

AND REMEMBER — YOU CAN PAY MORE BUT You Cannot Buy BETTER

STOCK MARKETS

Quotations furnished by Bigger and Crawford
Ross S. Salisbury, Branch Manager

Quotations at 2:15—

MINES

Ajax	12
Aldermac	17 1-2
Angle Hur.	225
Anmo	2 .27
Bankfield	12
Beattie	35
Bidgood	25
Big Missouri	9
Braloorne	875
Brocban	36
Buffalo Ank.	385
Calgary and Ed.	145
Can. Malar.	30
Central Pat.	206
Chesterville	37
Coast Copper	100
Coeilacurn	125
Coms	30 1-4
Eldorado	53
East Mal.,	200
Falconbridge	310
Gillies L.	6 7-8
Gunnar	39
Hardrock	78
Hone Cit	157
Hollinger	11 3-4
Howey	9
Hudson Bay	24
Kerr Add.	92
Kirk. Lake	88
Lapa. Cad.	10
Lake Shore	21 1-2
Leitch	55
Little L.	230
Macassa	315
McIntyre	48
McLeod	150
McKenzie	107
Mining Corp	70
Moneta	57
Mpisling	114
Obrien	85
Onega	7
Paymaster	27 1-2
Pamour	117
Perron	18
Pend Oreille	140
Pickle Crow	275
Pioneer	290
Powell	103
Premier	6
Preston E. D.	182
Prox Air	25
Reno	22
Royalite	21
San Antonio	180
Sherritt G	74
Sisco	15
Sladen M	33
Std Nauk	135
Sullivan	63
Sturg. Royal	160
Sylvanite	305
T Hughes	340
The Gen. Cal	140
Toburn	112
Ventures	240
W. Amulet	435
Wr. Hargraves	810
Noranda	50 1-2
God's Lake	32
Hubnor	550

TORONTO

Bell Telephone	156
B.A. Oil	18¾
Brewing Corp.	17⅞
Brax. Traction	6⅝
Can. Steel Brewery	8½
Canada Cement	43¼
Can. Dredge	19
Can. Ind. Alcohol	17⅛
C.P.R.	5
Can. Malting	33
Can. Vinegar	8¼
Canada Cem.	43
Cockshutt Plow	5¼
Cons. Bakeries	15½
Con. Smelting	32½
Dominion Foundries	36
Dominion Steel	4⅛
Dist. Seagrams	23¼
Fanny Farmer	23½
Ford A.	17
Gypsum	31½
Imperial Oil	13½
Int. Nickel	31¼
Inter. Pet.	15
Imperial Tobacco	14⅛
Loblaw	26¼
Massey Harris	4
Montreal Power	27½
McColl Frontenac	5¾
Power Corp.	7¼
Price Bros.	14
Steel of Canada	70
Supertest B.	6
Shawinigan	47¾
Walker H.	19½
Walker's pfd.	18
Waterville Brewery	80
Cons. Paper	39

NEW YORK

American T and T	155½
Anaconda	25¼
Bethlehem Steel	53⅝
Chrysler	68⅝
General Electric	32¾
General Motors	43⅞
Inter Telephone	9¾
North American	18
Montgomery Ward	39¼
Phillips Petroleum	39½
Radio	5½
Standard Oil of N.J.	37½
Standard Steel	25⅞
U.S. Steel	56½
United Aircraft	46⅞
Vanadium	25⅝
Westinghouse	95⅛

Grain Market

Quotations on the Winnipeg Grain Exchange as furnished to A. H. Robertson and Co. today by J. H. Crang and Company at 2 p.m.

Wheat—	High	Low	Last
May	76⅛	67⅛	73⅜
July	71⅞	68¼	68¾
October	79⅝	70¼	77
Oats—			
May	34⅛	32	34⅛
July	32⅛	30	32
October	31¾	29	31⅛
Barley—			
May	40¾	38⅛	40¾
July	40⅞	39	40⅜
October	41	39	40⅜
Rye—			
May	52	49¼	53½
July	47¾	49	53⅜
October	55¼	49	52¾

Unlisted Mines

Unlisted Mines furnished to A. H. Ketchenon and Co. today at 2 p.m. by J. H. Crang and Co.

Albany River 10-13
Barker Laotier 2-2 1-2
Kenzicla 3-4
Magnet Con. 19-22
Martin Bird 3 1-4-4
Oklend 4-5
Pascalis 23-26
Proprietary 1.25-1.35
Sheldon 3-4
Shenango 3-3 3-4

WALL STREET

New York, May 16 (AP)—Steels and a few specialties stood staunchly in a generally ragged stock market today. These groups showed about all that was left of a morning rally as trading approached record fourth hour.

Advances of fractions to around 4 points were registered for Bethlehem, Youngstown Sheet, U.S. Steel, Republic, Dav Chemical, Air Reduction, Johns Manville, Bankman, J. C. Penney and Phillip Morris. Airclrafts slipped after an early flight, then recovered.

In the Canadian group Canadian Pacific, Dome and Distillers Seagram all improved fractionally. Lake Shore was off a point. Canada 4's eased one quarter.

TORONTO STOCKS

Toronto, May 16—(CP)—The Toronto market today recovered a small part of its recent losses in quiet industrials during the early part of the session. The golds led with a gain of 1.34 in the Intex while base metals shared added .70 and Industrials .38. Turnover in the first three hours was off to 306,000 shares.

Practically all industrial groups ruled higher. Gains ranged up to 2 points or more and nearly all inscribed leaders moved ahead. Only Papers, foods, senior oils and utilities especially were inclined cheerful.

Cheaper base metal issues were in demand at better prices. Ventures and Waite-Amulet added about 90 cents and Sherp Rose firmed 10 cents or more. In the golds gained 5 to 15 cents market of most of the active traders.

LIVESTOCK

Toronto, May 16—(CP)— There were no sales on cattle up to midsession on the Toronto livestock exchange today. No sales of sheep or lambs was reported. Hogs were steady. Wire reports were closed. The cattle holdover from Wednesday was 100 head. Receipts reported by the Dominion livestock branch were: cattle 60, calves 10, hogs 360.

The top price for selected acid was at $8-$10.50.

Grades sold at $8.25 off-trucks for bacon and $11 dressedweight.

GUARD AT 'PEN' LOSES HIS LIFE

Body is Found in Shallow Water 15 Feet From His Submerged Boat

Kingston, Ont., May 16—(CP)—Kenneth Haig, 26-year-old Kingston Penitentiary guard, was found drowned today in Lake Ontario. His motor launch was submerged in shallow water about 15 feet from the body.

The body was found by Ald. C. P. Dalton and a friend, Wilfrid Austin. It is believed that the fatality occurred during Wednesday night's gale. Haig had been seen working at it earlier.

Haig, a native of the peninsula city for the past six years, is survived by his widow, two sons and two daughters.

Nazi Gains in Belgium Being Made at Expense Of 'Enormous Losses'

Brussels, May 16—(CP Havas)—German gains in Belgium are being made at the expense of "enormous losses" in men and materials, Foreign Minister Paul-Henri Spaak said today.

In sections taken by the Germans, there are "veritable cemeteries" of destroyed tanks, he said the German Air Force is jeopardizing its numerical superiority by using enormous sacrifices in attaining objectives.

Spaak said the morale of the Allied troops is "excellent," especially since the Belgian and French British troops joined actions.

There is a steady flow of reinforcements to the front, he said.

In a broadcast speech Communications Minister Jean Delfosse said "Franco-British aid is becoming more effective every hour."

"Our strength of resistance is increasing as the Germans draw farther from their bases and extend their communication lines," Delfosse said.

Belgian troops are "performing miracles of heroism" and are inflicting heavy losses upon the enemy.

Produce Markets

Toronto —Wholesale prices (Ontario Department of Agriculture) today were:

EGGS

Wholesale to retail:

A-large	24
A-medium	20
A-pullet	20
Grade "B"	21
Grade "C"	20

BUTTER

Churning Cream, No. 1	30
Churning Cream, No. 2	30
Butter, No. 1	22½-23
Butter, No. 2	21½-22¼

CHICKENS.

3 to 4 lbs.	18
4 to 5 lbs.	18
5 lbs and over	20
Grade A (milked), all weights	18
Grade B	30

Live Chickens.

5 lbs. and over	16-18
4-5 lbs.	13-16
3-4 lbs.	13

FOWL

Grade "A" (dressed). All weights	18
Live Fowl:	
5 lbs. and over	12-14
4 to 5 lbs.	11-13
3 to 4 lbs.	9-12

Ontario Potatoes ..... $1.00-$1.05

Butter Declines On Light Demand

Toronto, May 16 — Prevailing poor demand caused another slight decline in butter prices when the Toronto section of the Canadian co operative produce market, but eggs remained steady.

While available supplies were not heavy with no pressure evident, the butter markets agged as buyers merely nibbled at offerings in small lots. They offered as 1/2 cent under this figure in afternoon dealings.

Egg market prices were quoted on the egg market. Volume of fresh receipts graded 6 to 15 cents marketed. Government inspected shipments continued to command ½ cents per dozen premium.

Montreal Produce.

Montreal, May 16 —(CP)— Produce market prices here, as reported by the Dominion Department of Agriculture, follow:

Butter: First grade cowry 24¼; second grade 24½; first grade solids, jobbing price, 25½ to 26c.

Eggs: Graded shipments in used tree cases, selling price, A-large, 21½c; A-medium, 21½c; A-pullets, 19c; B, 21½c; C, 18½c. Receipts: 4,108 cases.

Wheat Price Break In Chicago Almost Greatest in History

Chicago, May 16—(AP) — The roar of Europe's war has produced an earthquake in Chicago's leading wheat pit, centre of world trade in food where impending fate of a commodity.

A price break without parallel in the history of first Great War and seldom equalled in grain trade history, struck the pit, and the effect on German smash on, the western front.

It upset the careful calculations of millions of persons and started a speculative stampede in which Allied interests and businesses.

Within the first days of this week the markets value of the new crop wheat within United States farmers will begin harvesting within a month was cut more than 10 cents.

The eyes of grain and agricultural interests throughout the world in the government's regulatory commodity exchanges and administration—hence were focused today on the sensitive wheat market, gravest in the tide of war and sensitively moralised by apparently frantic selling.

The market's behavior in the European arena was watched not only for its immediate effect but also for an indication of economic changes in store for the United States.

The war-inspired selling began in the Liege area was watched not only for its immediate effect but also for an indication of economic changes in store for the United States.

The war-inspired selling began in the Liege area was watched not only for its immediate effect but also for an indication of economic changes in store for the United States.

The war-inspired selling began in the Liege area was watched not only for its immediate effect but also for an indication of economic changes in store for the United States.

BOMBERS PICK OUT MANY OBJECTIVES

(Continued From Page One)

Communique

"The Royal Air Force last night carried out each of the British attacks offensive against the enemy's road and rail communications which are supporting his forces in their invasion of the Low Countries and Luxembourg.

"The attacks lasted throughout the night and many tons of bombs were released. Road and rail communications were attacked at many points, fires broke out and heavy explosions were caused.

"This was the heaviest attack yet made by the Royal Air Force during the war."

Push Slowing Down

Allied war communiques declared that Germany's big push through the Low Countries was being slowed down by the stiffening resistance of land and air forces.

Information thrown into the sagging Belgian line were reported in a headquarters communique to have "successfully held back serious German attacks." It heard fighting "Waves of Allied planes broke up mechanized forces farther up the Belgian line in an attempt to capture Brussels and turn the flank of French fortified lines.

A British headquarters communique said that remnants of the Low Lowlands offensive the air force with the British expeditionary force has destroyed at least 124 German planes, while 21 have been downed by anti-aircraft fire.

150 Planes Used

British headquarters said an Allied fleet of 150 planes raked German lines converging on the Meuse in Belgium yesterday and their bombing and machine gunning halted the German advance and allowed the French to counter attack.

The Allied fleet included British planes in the staffing operation was called "not accurate."

Repercussions from the furnfire at the great battle in progress in Belgium shook houses as far away as the southeast coast of England, 60 miles away, and frightened many inhabitants,a recalled that cannonading in Flanders fields a generation ago similarly rattled windows and doors.

Wounded Arrive in England

Wounded from fighting scenes began arriving at England. Between 200 and 300 British casualties, half of them stretcher cases, arrived at Liverpool early today from France and Norway.

Casualties wounded in the first engagements in the Low Countries remained grimly, "We've got a job to thing to beat."

A Belgian communique declared that the Liege forts (some of which Germany claims to have taken) "continue to resist" in the Maastricht sector, where the Germans have broken through.

Reuters News Agency reported that the Belgian government had decided to remain in Brussels despite the threat bombing by the Germans that the city would be devastated if military operations continued there.

Flank Rests on England

In the Low Countries fighting British land forces were reported resting their left flank on Louvain in the Dutch province, and Antwerp, in Belgium. Their lines were said to cover Brussels.

A south British coast port got a scare early today when a flight of gunfire. A plane flying at a great height turned away from the barrage of shells. It was said warning was given and no bombs were dropped.

At home, Lord Woolton, Food Minister, announced today that supplies of sugar, bacon and butter rations but he added this reassuring statement:

"Whatever happens, you shall have food."

Given More Food

In two instances, he said, reductions put the rations back to the identical amounts that were allowed when the rationing system first went into effect last February.

Legislation to control the price and fore quotas of bacon and butter and eight ounces of sugar per week. Following discovery that the nation's surpluses of these foods were greater than was supposed, he announced the bacon and butter ration was raised from four ounces to eight ounces each and sugar to 12 ounces.

The bacon reduction has not yet been announced but it will be "soon" Lord Woolton said.

GREECE POURS

(Continued From Page One)

It was reported anew, without confirmation, that Great Britain was pressing Greece and Turkey to establish naval bases on Greek islands.

The British-French battle fleet based at Alexandria, Egypt, is ready for use for unspecified manoeuvres and this caused new speculation among the Greeks that hostilities might be impending.

Colonel Panagos Kotsias, Undersecretary of War and outranked only by Premier John Metaxas as head of Greece's armed forces, arrived at the frontier region of Yanina to confer on military, air and general preparedness measures.

The Yanina district on the Greek mainland is flanked at sea by the Greek island of Corfu, at the entrance of the Adriatic Sea Otranto Strait.

Troops at Piraeus, near Athens, began embarking and disembarking exercises with infantry, cavalry, artillery, aviation and engineering units participating. Similar exercises were to be conducted at other ports.

Anglo-French Pact in Practice

The booming guns of the British-French fleet in their practice off Alexandria formed an obligato for the fluctuating fear of southeastern Europe, the Near East and Egypt.

Recently the greatest concern has been over the possibility that Italy would drop her non-belligerent or "pre-belligerent" status and join Germany.

An Alexandria dispatch said that thousands of Italians in Egypt were startled yesterday when bank holds and businesses while Italian sources there acknowledged the situation was "delicate."

Italians also were reported fearing Turkey.

NEW LARGE-SCALE

(Continued From Page One)

French Marshal Forces

The French command has marshalled forces to meet them.

Gen. Al Sedan, where the Germans yesterday secured a foothold east of the city, they did not succeed in debouching from the small pocket held on the Meuse River. Heavy counter-attacks were in progress along the Meuse in that sector and the situation was described as in "re-establishing the situation."

Along the rest of the Maginot Line, from Sedan to the Swiss frontier, the situation remained absolutely unchanged, with only local actions occurring at various points.

In the north Allied troops fresh based on Antwerp have entered into contact with the French forces defending Zeeland province.

Morning Communique

The morning communique of the High Command stated:-

"On the French regions of Namur and Sedan has assumed its greatest scale. It is being opposed with motorized and air forces particularly on both sides. In the higher interest or the conduct of operations, no precise information can be given as to progress can be given at present."

"The military spokesman said that the task of the Allied air force at present que was to be interpreted as a virtual order to the whole command to maintain a disciplined silence.

"Our bombers have been active against the wild rumors brought south by the refugees coming down from the war area. We are constantly bombing attacks while en route.

"Bombing attacks were made on Nancy, south of Sedan and 40 miles back of the French-German frontier, Allied and wounded an undisclosed number of persons and caused much damage.

Six Alarms Sounded

Six alarms were sounded during the night in the region of Lille, just south of the Belgian border, the west of Brussels, and two in the Ypres area, the British official report, this morning. It was not disclosed immediately whether any bombs were dropped.

It became apparent that Germany's attack on the Low Countries was a counter - attacks at Sedan, was crashing through the Ardennes forest after the Nazis' own style in a great battle of encirclement.

This was the picture of the conflict to be pieced together in Paris.

German columns, with speed and flexibility which Blitzkrieged Poland was attempting the French to meet thrusts of Nazi tanks on the 80-mile front from Sedan to Maastricht, Belgium.

When German troops were halted in the Sedan sector, French counter - attacks, crushing Nazi tanks like toys, were shattering their way across the Meuse at three points.

Pushed back by strafing planes and powerful tanks, the French infantry held its own.

Re-formed to Hold Infantry

In two instances, they were reformed to hold off the Nazi infantry rushing into three gaps in the French line.

At the same time French tanks closed in behind the Nazis in a gauge those of the enemy that had broken through.

The decision of the French high command to fight speed with speed was given when it was abandoned, at least for the moment, any plan to fight a war of position in the line of concrete pill boxes built on the Belgian frontier by the previous administration of France's, Maginot Line.

Liege Forts Held

In Belgium, said the Belgian high command, the Liege forts are "continuing to resist." King Leopold of the Belgians, called by radio on the Belgian people to "fight on" and unmoved for the Fatherland.

The Belgians held off several infantry engagements which checked German attempts to advance, and counter-attacks which hampered seriously the movements of the British, and aid stiff and effective defence against German warplanes.

Belgian troops joined infantry going to new positions after counter-attacks which the War Ministry said had driven back across the river the Germans who had punched a deep salient at a point in the territory south of Seuan day before yesterday.

The French War Ministry acknowledged that Germans crossed the Meuse between Namur and Mesieres had "pierced some Allied defences." Mesieres is 12 miles inside France.

Again a War Office spokesman characterized the situation as "serious but not critical."

The Germans were some 20 divisions, or about 300,000 men on each side, engaged in the bloodiest battle of the Meuse.

MODEL OF FAMOUS C. N. R. '6400' NOW ON DISPLAY

Four-Foot Model of Famous Locomotive Complete in Every Detail May Be Seen Window of C.N.R. Ticket Office

BUILT BY LEO FLAGLER

Handsome true-to-scale models of the famous C.N.R. "6,400" locomotive, one of which drew the Royal Train during their Majesties visit here last May and a World Cruiser, are now on display in the windows of the C.N.R. Ticket Office, Front Street, attracting the admiring attention of crowds of passersby.

Of especial interest to Bellevillians and more particularly to those employed with the railway, is the four-foot model of the locomotive. The work of Mr. Leo Flagler of Bonter Avenue, Belleville, but now of Montreal, the model is perfect in every detail. Railroad engineers who have viewed it state that it is true to type of the present locomotive now operated by the railway.

The long sleek lines, streamlined body, its eight large drive wheels, pilot trucks and later-style cab are exact replicas of the huge "Iron Horses" that daily operate in transcontinental service. The workmanship is lovely hidden in the tender, furnishes lights.

The model was built from Mr. Flagler's own plans and took seven months to complete. The most of the work was done while he was a student at Belleville Collegiate Institute.

The Royal Coach is a masterpiece of model-work in white and gold. Typical of the royal equipage of the Hanoverian dynasty of monarchs and their queens consort, the coach is richly panelled and upholstered with delicate springs. It took ten months to complete and is another example of the clever handiwork of its builder.



A picture radioed from London, showing a British sentry standing on guard in a corner in an unnamed Belgian town which has undergone bombardment by German big guns and air bombs. Note ruins of buildings in the background of this remarkable picture.

—Passed by British Censor

FORTS OF LIEGE

(Continued From Page One)

Parts of City Isolated

That part of the city which holds the legations and embassies are concentrated was isolated from the rest of the city by a ring of troops, a troop cordon. Only persons with special passes could get through.

The streets in this area were empty, except for military dispatch riders and official cars.

The rest of the city looked almost normal. Shops and food houses circulated, and shops and restaurants were open—some closing their doors at certain hours.

But the refugees pouring toward the capital's stations were not a normal sight. About 200,000 persons have streamed into the city's capital already, in addition to the 800,000 inhabitants of Brussels heading for France.

Also to be seen were groups of Belgian soldiers, to their assembly points for mobilization. They were cheered by civilians as they passed by singing.

FAST LIGHTWEIGHT

(Continued From Page One)

"Fighters will be regarded as a range anti-aircraft "artillery."

Heavy bombers will be looked upon as "medium range" artillery" or mopping up and work where the Nazis have penetrated.

Extreme Mobility.

The lightweight, jack-of-all trades plane would be a kind of new model "cavalry". They would have extreme mobility to be used to attack and feint and the capacity to convoy troops through mountain and broad communications, supply lines and moving troops.

The new field military experts see the biggest strides.

The new British Spitfire, which is said to be proving particularly effective in the present campaign, is in line with the trend toward the use of the middleweight plane.

It is heavily armed, with good

PREMIER ASKS

(Continued From Page One)

government might need protection from the minorities.

"I from however," he said, "that we shall not be as conscious of minorities and minorities as it may have been necessary for us to be in previous parliaments and that we shall be more conscious of our responsibility."

Expect Full Account

Mr. Hanson said the opposition would expect from the government a full account of its stewardship in the past seven months. The people would have perhaps been too complacent up to now were demanding it.

"Canada's participation in this great conflict which, I fear may grow worse instead of better," he said, "should be bounded only by the limits of our human intelligence and in treasure."

Mr. King and Mr. Hanson said Mr. Glen possessed the qualities of impartiality, good sense and firmness necessary to enable him to safeguard the rights of the House and every member and to preside over its deliberations.

The Senate assembled in mid morning to install Hon. George Parent, veteran of the upper chamber from Quebec, as Speaker in succession to Hon. W. E. Foster of St. John, N.B.

At the other end of the main corridor the House of Commons sittings, Commoners renewed acquaintance and made the 24 newcomers to parliament moved slowly through the aisles searching for seats assigned them.

15 New Senate Members

There were also 15 in the Senate, too, with 15 new members of the Red Chamber to be sworn in.

Following the usual prayers, the galleries were opened and special guests were given seats. Full cabinet, the lad was unable to pay a ten cent fare, he said.

Given Suspended Sentence

Pte. Angus Lowery, of the Perth Regiment, on a charge of taking part in an affray, fighting and disturbing the peace, was given a suspended sentence by Magistrate Jones in the village of Stirling recently. Pte. Lowery and Pte. Thomas Lloyd Lowery, who was later given three months' suspended sentence, were charged with a joint affray therof.

Lloyd Lowery was recently returned home from England and is awaiting a final medical board. He was discharged overseas with the First Division and as I understand it this whole trouble is the result of a drinking bout", pointed out Mr. Donnan.

When asked his age today, Lowery stated he was forty-seven.

"Did you tell the military authorities your right age when you signed up last fall?" asked Mr. Donnan. He replied Lowery as he smiled knowingly.

COUNTY POLICE COURT

William Farrar, Trenton, was sentenced to serve two months in the county jail when he appeared in Co. J. Butler K.C., in today's County Police Court, here after he had pleaded guilty to a charge of theft, which had taken place in Sudbury some weeks ago. Farrar was arrested in Trenton on a warrant issued in Sudbury and during a search summary trial before Magistrate Butler and pleaded guilty to the theft of an overcoat, suit of clothes and other wearing apparel stolen in Sudbury.

"Restitution has been made in this case and as the accused has not troubled the authorities too much I would recommend a moderate sentence, stated Crown Attorney B. O. Donnan K.C.

Violation of Infringement

Fred Babcooke Deseronto, was convicted of a charge of offence of violating the Game and Fishery Act regulations, to wit the transportation of game fish, pickerel taken from provincial waters. He was fined $20 and costs for a second such offence. The charge was preferred by Game Warden Ernest Cabe, who informed the court this was Babcooke's second offence.

Stanley Kleinsteiber, Sulphide, was fined $25.00 and costs after being convicted of a charge of possession of liquor. "This charge could have been settled out of court," stated Mr. Donnan, which resulted in the increased fine being imposed.

A local teen-aged youth was sentence to serve 15 days in the county jail here today when convicted of unlawfully taking fish from local waters, based on a charge of theft at net. The lad was unable to pay a ten dollar fine he said.

Given Suspended Sentence

Pte. Angus Lowery, of the Perth Regiment, on a charge of taking part in an affray, fighting and disturbing the peace, was given a suspended sentence by Magistrate Jones in the village of Stirling recently. Pte. Lloyd Lowery, who was later given three months' suspended sentence, were charged with a joint affray therof.

Lloyd Lowery, who was later given three months' suspended sentence, were charged with a joint affray therof.

Thomas Lloyd Lowery is recently returned home from England and is awaiting a final medical board. He was discharged overseas with the First Division and as I understand it this whole trouble is the result of a drinking bout", pointed out Mr. Donnan.

When asked his age today, Lowery stated he was forty-seven.

"Did you tell the military authorities your right age when you signed up last fall?" asked Mr. Donnan. He replied Lowery as he smiled knowingly.

BRITISH DEFEND BELGIAN TOWN

A picture radioed from London, showing a British sentry standing on guard in a corner in an unnamed Belgian town which has undergone bombardment by German big guns and air bombs. Note ruins of buildings in the background of this remarkable picture.

—Passed by British Censor



Brian Aherne in an affecting scene with Carole Lombard in "Vigil of the Night," from the realistic novel of romance in the hospital, featuring Anne Shirley, at the Belle.

Cincinnati Reds Score 5 Runs In First Inning to Defeat Dodgers and Regain 1st Place

Derringer, Thompson, Hurling for Reds, Allows Only Five Hits

HUBBELL WINS

Giant Hurler Keeps Eight Hits Well Scattered—French Shutout Boston Bees

By JUDSON BAILEY
Associated Press Sports Writer

The National League still is a pitcher's league. The games yesterday should have satisfied any doubters.

Cincinnati Reds beat Brooklyn Dodgers 5-2 on the five-hit hurling of Lena Thompson and a seven-run rumble in the first inning. Larry French held Bosox Bees to two hits as Chicago Cubs triumphed 3-0. Lean old Carl Hubbell of New York Giants kept eight hits well scattered in pasting up Pittsburgh Pirates 7-3. And Kirby Higbe, the Philadelphia speedballer, easily whipped St. Louis Cardinals 6-3 on 11 hits.

The game at Brooklyn, which put the Reds back on top in the set-saw race for the league lead, started out like a whirlwind with Cincinnati sending 11 men to the plate and scoring all its five runs before Thompson got the side out. Yet the pitcher had only four hits in the big blast.

Bill Werber led off with a home run against Whitlow Wyatt, two walks and a single filled the bases and Bill Hershberger quickly cleared them with a triple. Then Lonny Monaghan took one and Lonnie Risso hits his first pitch for another run —Cincinnati's last.

Thompson had his sinker working perfectly and would have had a shut out except for a letup in the third when Herman Franks doubled and a walk and two singles scored both Brooklyn's runs.

French's scoreless Beaten French's southpaw slants had Boston helpless, but Nick Strincevich nearly matched him. For six innings each gave up only one scratch single.

The Chicago runs came in the eighth when an error put French on first, a triple by Stanley Hack brought him home, and a single by Bill Herman scored Hack.

The only runs Hubbell permitted the Pirates were home runs by Lee Handley on the first pitch of the game and by Bob Elliott in the fourth. The 36-year-old lefthander used his screwball sparingly, but kept the game always under control. Joe Moore gave him a margin in the third with a two-run homer.

Higbe's assignment against the Cardinals was a snap after the Phillies slapped out six singles for six runs in the second inning. As a result he never had to bear down very hard and even three runs for St. Louis in the fifth on Joe Orengo's home run, two singles and a double by Johnny Mize didn't create much of a stir.

All four games in the American League were rained out.



WINS FOR THIRD TIME

Clayton Bishop, Ossett, Mass., motorboat driver, won the coveted Hearst Trophy, for the third time in the annual Albany-to-New York race—one of the most gruelling of motorboat classics. At TOP Bishop is shown with the trophy, and BELOW he is pictured hurling his craft, over the finish line. Bishop bested 113 drivers in the 150-mile grind.

DARK COMET IS LAME AFTER HEAVY WORKOUT

Favorite for King's Plate is Doubtful Starter on Saturday

HOOD IS "SHARP"

Silvos, Ring Wise and Frobisher Likely to Draw Strongest Support

Toronto, May 15 (CP)—The tickish problem of healing a lame foreleg and so allow Dark Comet, the favorite, to start in the 31st running of the King's Plate, today faced handlers of the stable of G. M. Hendrie of Hamilton.

Stock of the game three-year-old took a drop yesterday after George C. Hendrie, nephew of the owner, announced that the left foreleg had gone lame. He expressed hope, however, that the injury was not serious and that the gelding would be ready to start in the nine furlongs mellop for the King's 50 Guineas and a $7,500 added purse.

Dark Comet pulled up lame after a workout last Saturday. Rumors spread that the favorite had gone wrong, but "Red" Hamilton, Hendrie's trainer, remained mum. While Hendrie watched yesterday, Dark Comet was jogged about the turf at Woodbine Park. After the horse was returned to the stable, George C. Hendrie revealed that the horse was lame.

The injury was a severe blow to the Hamilton-owned stable. It recalled the sting of Olanford, a Hendrie hope four years ago. He was nominated for the big race, but finally had to be withdrawn as the result of shelled hooves.

Attention was turned to the balance of the field of 12 expected to start after the tires of the injury spread.

Jack McIntyre's Hood was reported "right as tack." Oilers drawing support were J. E. Prowde Benson's Silvos, Harry Giddings Ring Wise and Parkwood Stable's Frobisher.



• THE DOUBLE BREASTED

May we call your attention today, to the new Double-breasted Suit? The suit for a man who walks or drives. The correct suit for a man of slim build. Just the suit for a man who is outdoors a great share of the time. Coat cut Form-fitting or Drape, with broad lapels. Fabrics, Worsted or Tweeds. An ideal suit for early Spring or Fall wear.

Look at our new choice Garments for Spring, off the rack, or Special Order. Value for every dollar, he leaves with us

QUICK & ROBERTSON
EXPERT CLOTHIERS

League Leaders

(By the Associated Press)
National League

Batting—Walker, Brooklyn, .395.
Runs—Mize, St. Louis, 21.
Runs batted in—Mize, St. Louis, 21.
Hits—Leiber, Chicago and Slaughter, St. Louis, 31.
Doubles—Padgett, St. Louis, 8.
Triples—Rose, Boston, 6.
Home runs—Mize, St. Louis, 9.
Stolen bases—Frey, Cincinnati, 6.
Pitching — Walters, Cincinnati, 5-0.

Fights Last Night

(By the Associated Press)

Washington — Pete Scalzo, 121, N.B.A. featherweight champion, New York, knocked out Frankie Covelli, 122, Chicago, (6).

Scranton, Pa.—Billy Goose, 160, Scranton, outpointed Eddie Pierce, 159, Johannesburg, South Africa, (10).

ROCHESTER WINGS IN SECOND PLACE OF INT. LEAGUE

Hottest Team in Loop at Present Time, Winning Eleven of Last Thirteen Games

LEAFS SPLIT

Toronto Defeats Orioles 3-0 in First Game and Lost Second 3-1 in 11 Innings

(By The Associated Press)

Rochester Red Wings, hottest team in the International League today, haven't been getting much pitching lately, but unlike their parent club, St. Louis Cardinals, they aren't letting it worry them.

The Wings, winners of 11 of their last 13 games here, found out that if you make a lot of runs first, the other club is going to find it hard catching up. They have averaged 10 hits and nine runs a game, and have hauled themselves to within one game of the league-leading Jersey City Giants.

An 8-1 victory over the pace-setters yesterday gave Rochester undisputed possession of second place, as Baltimore Orioles, who were tied with them, spilled a twin bill with Toronto Maple Leafs, winning the nightcap 3-1 in 11 innings after dropping the opener 3-0.

Herschel Lyons hurled for the Red Wings yesterday and went the distance, although nicked for 11 safeties, while his mates fell on a quartet of Jersey City moundsmen for 13 blows off Manuel Salvo, Bill Harris and Hugh East. They were finally stopped by Roy Henshaw.

Nick Strincevich's home run, with one on in the 11th, gave Baltimore an even break with Toronto. Reveal up a clever mound duel between Orrie Collier of the Orioles and Johnny Pennillo. Collier gave up three singles in the seventh for the only hits.

Buffalo Bisons recaptured fourth place from Newark by nosing out the Bears 8-5 in the only other game played yesterday. Rain caused postponement of Syracuse-Montreal contest. Batteries were Pat Mullin, Johnny Kroner and Clyde McCullough gave Buffalo the margin of victory.



YES... name it and you get it, in Tip Top's tailored-to-your-measure clothes . . .

- the style you select . . .
- the pattern you select . . .
- the color you select . . .
- the details you specify . . .
- tailored as you want it . . .
- at a price you want to pay!

$27.50

HAND-CUT AND INDIVIDUALLY TAILORED TO YOUR PERSONAL MEASUREMENTS

Ladies! ! ! ! you may also have your mannish suit or coat individually hand-cut and tailored to your personal measurements by Tip Top craftsmen.

TIP TOP TAILORS
Limited
STORES AND DEALERS EVERYWHERE

N. C. WILBUR
298 Front St. Phone 2154

Baseball Results & Standings

International League

	Won.	Lost.	Pct.
Jersey City	16	8	.667
Rochester	15	8	.652
Baltimore	15	8	.652
Buffalo	14	11	.478
Newark	11	13	.404
Syracuse	9	14	.391
Montreal	8	14	.364
Toronto	7	17	.292

Wednesday Results.

Toronto 3-1; Baltimore 0-3.
Buffalo 8; Newark 6.
Rochester 8; Jersey City 1.
Syracuse at Montreal—Postponed.

American League

	Won.	Lost.	Pct.
Boston	17	6	.739
Cleveland	13	7	.650
Detroit	13	11	.542
Philadelphia	11	12	.478
Washington	10	13	.435
St. Louis	9	12	.429
Chicago	9	13	.409
New York	8	14	.363

Wednesday Results.
All games postponed.

National League

	Won.	Lost.	Pct.
Cincinnati	16	5	.762
Brooklyn	15	6	.750
New York	12	9	.571
Chicago	11	10	.522
Philadelphia	8	11	.421
St. Louis	6	13	.316
Boston	6	13	.316
Pittsburgh	6	14	.300

Wednesday Results.
Philadelphia 6; St. Louis 3.
Cincinnati 5, Brooklyn 2.
New York 5; Pittsburgh 2.
Chicago 2; Boston 0.

Sports Roundup

(By Eddie Briels, Associated Press Sports Writer)

New York, May 16—(AP)—Tony Galento, who was too broken up over Joe Jacobs' death to fight Max Baer last night, is still champ in the south. . . . Vince DiMaggio has set a new golf record by whiffing the same eight times in a row. . . . Bill Terry's Giants in record covers parts of three seasons. . . . Vince fanned four times straight in the last series of 1938; spent 1939 in the American Association, then came back with the Pirates Tuesday to go down four more times on a row.

It may be Conn and Pastor outdoors in August. . . . One of the reasons Bill Dickey is going to stay over 2,000 is break-up. . . . Henry Armstrong, who doesn't like Gainey, threatened to help train Ken Overlin for his shot at the Filipino's middleweight title.

Flag Football Dept.

The unquenchable fire of the Pennsylvania Hill country folk is urging the Pirates onward — or would you say backward. . . . Anyway, this jolt comes from the Ebensburg (Pa.) mountaineer-flash, Frankie Fordham: "Hey Frankie, fervently, fearlessly, faithfully, furiously fighting, furnishing fully, furiously fighting, furnishing fun for frenzied fans". . . . Let's shake it up, Bucs.



"Y" Alleys

LADIES' AFTERNOON
2-game play-off: Energetics winners by one pin.

Energetics:

Mrs. Whitlover	90	98	258—446
Mrs. L. Reid	153	163	207—523
Mrs. Lough	145	115	124—384
Mrs. Cameron	116	122	150—508
Mrs. F. Reid	113	161	118—392
			2203

Mayflowers:

Mrs. McKnight	154	176	134—464
Mrs. Cross	133	172	160—465
Mrs. Johnston	176	122	137—435
Mrs. Ward	136	227	171—534
Mrs. Orns	156	118	130—404
			2302

In the Ladies' Afternoon League the Energetics came up from fourth place to lead the Mayflowers, the league leaders by one pin.

The six best averages of the league are as follows: Miss Cole 167; Mrs. Cross 160; Mrs. Johnston 157; Mrs. Kerr 156; Mrs. Drumm 155; Mrs. Windover 154; Mrs. Johnson 152; Mrs. Wardlaw 152; Mrs. Marvell 150; Mrs. L. Reid 148.90; Mrs. Black and Mrs. Mann were close in with 148.13; 148.3.

The high single was made by Miss White 206. High three string Mrs. Kerr 562. In the Evening League the Dead End Kids were the winners winning from the Y Golds. The winning team is as follows: Team Captain; H. Gibson; P. Ritch; R. Locke; D. Schroder.

The high single was made by M. Cross 214. High three string by A. Schrieder 626.

McCarthy Not Worrying Over Slump of Yanks

St. Louis, May 16 (AP)—Manager Joe McCarthy of New York Yankees doesn't seem to be losing any sleep over the disrest beginning of his world champions this season.

His latest job has been to prevent the long losing streak from damaging the morale of the club, suddenly in last place in the American Baseball League after having accustomed through the years to substantial leads.

Playing under such pressure is something new for them, but the boss is authority for the statement it still is a great ball club and that the players feel they will snap out of it before long.

"I'm not going to start worrying after all these years," he said today. "You can't do any good worrying. When you're in a slump nothing goes right."

"I change pitchers and the new one is hit harder than the fellow he relieved," he laughed. "I let a pitcher stay in there and the attack grows heavier. When the pitching is good the defense is bad or we don't hit.

"Nothing much you can do about it, is there?"

Two successive postponed games spoiled the Yankees' hopes of changing their luck against the Browns.

LUTHER, VALDEZ IN MAIN BOUT

Light Heavyweights Will Entertain Wrestling Fans at Hume Arena

Featuring light - heavyweight wrestlers for speed and action, three professional bouts are carded for the weekly wrestling show at the Hume Arena on Friday night, several of these participants appearing as the result of popular demand.

Pedro Valdez, the little Mexican, who became a favourite in Belleville last season as the result of his ring prowess, Valdez being a master of the art of gymnastics as well as modern wrestling. The Mexican meets Stan Luther of Montreal, formerly the Red Mask, in the main bout Friday night. Williams having proven an able matman in his initial appearance here three weeks ago.

Two former big-time wrestlers, who are not members of the Air Force, Don McLaughlin of Toronto and Nils Palmer of Montreal, will meet outside opposition in the preliminaries. Palmer met Jack Beaudoin of Toronto, while McLaughlin wrestles Eddie Sobol of Hartford, Conn.

Palmer and McLaughlin wrestled as an added attraction last week and were immediately signed to meet strong outside opposition at the request of the wrestling going patrons of this city. Friday night is always wrestling night at the Hume Arena.

SEASIDE AS USUAL

Ramsgate, England, (CP)—Ramsgate is looking forward to a "bumper season", despite the war, the mayor of the seaside resort has announced, on the basis of early spring week-end crowds.

SAW IRREVERANCE

St. Dennis, England, (CP)—Because relatives objected to dances being held in a hall where men who died in the First Great War are commemorated on a tablet, the names of three were removed.

MAY 18th — MAY 25th
Sports Week SPECIALS

LURES FOR Trout, Pickerel and Pike
Season Opens May 16th

June Bugs	2 for 25c
Castlin Minnow	Doz. 5c
Gut Leaders	2 for 15c
Wire Leaders	2 for 15c
18 lb. Test Silk Line	50c
Cotton Lines	15c
Trout Reels	75c
Levelwind Reels	1.25
Steel Rods	49c

Ask to See Our Fine' Silk Casting Lines

BALLS FOR
Softball
Baseball
Football
Tennis

Guiseam Balls	75c
Smooth Seam Balls	50c
Official Balls	1.25
Softballs	each 2.25
Tennis Balls	35c
Spalding League Balls	95c
Spalding League Balls	1.50
Softball Bats	1.95
Tennis Rackets	1.95

And an Excellent Range of Weights and Patterns to 14.00

BICYCLES & SUPPLIES
For Delivery Service Hiking

See The New Centibeam Grip Tire For Bicycles

Kit Bags	1.19
Pack Sacks	each 3.95
Tire Tires, 28"	each 98c
Carrier Baskets	each 25c
Bells	10c
Pup Tents	2.95
Bucket Saddles	2.25
Patching Outfits	15c

BICYCLE LICENCE
BELLEVILLE PHONE 985
299 FRONT ST.

G. M. HENDRIE ADMITS HORSE A LITTLE SORE

Owner of Dark Comet, Eligible for King's Plate, Issues Statement

McTAGUE TO RIDE

George M. Hendrie, owner of Dark Comet, made a public announcement yesterday which clears up all speculation on the condition of the favorite for the King's Plate. Since the gelding showed signs of soreness after his workout of last Saturday morning, when he sped a mile in 1:44 and galloped out the Plate distance of a mile and a furlong in 1:52 3-5, rumors have been flying thick and fast. Mr. Hendrie feels that the general public is entitled to know all the facts about the horse, chiefly because he is at present forced to win Saturday's running of Canada's foremost race.

It is frankly admitted by Mr. Hendrie that Dark Comet is not a thoroughly sound horse. He wants the public to know that. Following Saturday's fast workout and a furlong trial, Dark Comet showed definite signs of soreness. That is the reason he was only walked on Sunday and Monday mornings, and jogged with a pony, minus "tack" on Tuesday morning.

All signs of soreness had disappeared by this time and the gelding began his training engagement, a final trial over the complete route, on Wednesday morning. Having in mind the horse's condition, no unnecessary chances were taken in asking him for speed —and, indeed, he does not need any further exercise for he is as fit right now as hands can make him. Dark Comet will also came back in good shape after his easy mile and a furlong in 2:02 4-5 Wednesday morning.

Mr. Hendrie hasn't any serious misgivings about the horse's coming down or seriously injuring himself in the race, — he certainly would not start him. He wants the horse to have this chance to add the greatest Canadian stakes to his record, and he believes the public wants to see the horse keep the engagement, so he will start. Weather permitting, Narrangansett Yesterday that jockey Charlie McTague is on his way here to ride Dark Comet. He will aboard the gelding in his Orpen Comet and gave Dark Comet a perfect ride to win that state.



CALLING 'EM

Between the Lines

with *Ken J. Colling*

DID YOU KNOW THAT efforts to consolidate the Belleville City and Intermediate Softball Leagues will be made soon? . . . Secretary Harry Knott is a patient in the Bellerille General Hospital. . . . Mets he underwent an operation yesterday. . . . It is expected Harry will be on hand for the opening of the softball season, however. . . . Minus his red mask, Stan Luther, the Montreal wrestler who appeared hooded here last week, will meet Pedro Valdes of Mexico, at the Arena Friday night? . . . That the local Kinsmen Club is contemplating a marble tournament for among the kiddies, as well as their annual Kid Kar Derby? . . . That Jackie Kearns, recently expelled American jockey, is with the Sims Exposition, now playing here? . . . Jackie Cooper, of Kansas City, with his boat Tops III, is a definite entry in the Picton regatta and is also expected to race at the Belleville Rotary Club meet also? . . . That Grover Cleveland Alexander is still sling out a lively running a flea circus along Broadway.

It looks as though the old game of baseball is just about washed up and ready for the cleaners in Eastern Ontario. The Bay of Quinte League was to have met here last night, but only H. M. (Dolly) Gray, who is acting as sugar-daddy for the local entry, was present and indicated intentions of continuing. Picton did not put in an appearance, while Trenton President Mayor McKibbon and Secretary Harry Doyle ignored the conclave. Captain Bill of the 47th Battery in Napanee was on hand to say he expected his unit to be called into active service in the near future and therefore the "artillerymen" were unable to give a definite answer in regards to league affiliation at this time. Louie Yanover of Picton phoned to say that the Prince Edward County seat team would not undertake a two-teamed set-up of Belleville and Picton, while the Lake Shore loop apparently is not interested in an interlocking working agreement with the Quinte gang. If baseball passes into oblivion in this district in 1940 it will mean no baseball will be played east of Cobourg, with the exception of the Kingston City League.

However, there seems to be an ember of interest shown among the local ball players, as some 25 or 30 answered the initial call for practice at the Collegiate Campus last night. It was not surprising to see 14-year-old Jimmie Mills, son of Howard Mills, out slugging flies for his first "big time" practice. Like father, like son, they do say. A good infield could be garnered in Belleville, judging from last night's workout of Vince Cuay, Lornie Jarvell, Bill McGrade, Harold Reid and a couple of other promising-looking youngsters. Joe Kelleher and Larry Weeks, who returned after a sojourn in Northern Ontario recently, were lingering up their arms, while we understand Speedy St. Louis has agreed to turn out and give a hand with the catching duties, but unless something can be done regarding the formation of a league, baseball is like a turkey dinner the day after Christmas—all done. The next move lies in the hands of President McKibbon and Secretary Doyle, but unless the 47th Battery sponsors a club, it's curtains for baseball here.

The other evening Red Townsend's junior "mushballers" journeyed over to the Abrgen for a practice softball game. The Flyers' boys beat the local kids 16-15. Steve Hook and Mike Powers shared the batting duties of the bunkers, while the "birdmen" used four mendamean, as they were termed by the players. "The oldsters of the Flyers is a good a softball team as I've ever seen in this section of the province," stated Townsend as he landed the Flyers' pitching staff especially. If the Airmen are as strong as Townsend says they appear, will the O.A.S.A. permit them to play intermediate "B" softball? After all the R.C.A.F. have some 1,200 men to draw from at Trenton. They play here Friday.

The Peterboro' scribe wants to know what's going on in Belleville baseball circles as there was reference made in Ottawa suggesting Belleville was building for O.R.D.A. competition. "It's all news to us, pal." Where Capital City scribe got the fodder to manufacture that story is beyond this corner, and the Attlock City scribe is right when he says we haven't got a good infield to make a tournament.

Do you remember when Brooklyn Dodgers and Chicago Cubs played to a 3-3 tie before darkness closed their game at the end of 19 innings one year ago today? It was the longest game in the National League since Aug. 17, 1925, when the Cubs beat Boston 11 to 10 in 26 innings.

There is talk of the South Hastings League meeting in the near future to discuss the possibilities of organization for 1940. Last season the S.H.L. was composed of Latta, Shannonville, Foxboro and the champion Cannifton club. Incidentally if there's a team in the Foxboro they'll have to return to their old diamond, as the more recent park is now utilized otherwise.

Sport Spin:— Junior Thompson held the Dodgers at bay and the Reds are now leading the National League by virtue of a win over the Dodgers yesterday. . . . Les Canadiens bought Merry Kincaid, of the Vancouver Lions yesterday. . . . Apparently Dick Irvin believes Horace Greeley's suggestion of "go west" as he became earlier in the week Les Canadiens purchased Murray Mercer, defenceman. . . . Jack Adams (no relation to Red Wing Jawn), a centre player, from the same club. . . . Burleigh Grimes, former major league pitcher, was married to Miss Inez Martin at Grand Rapids yesterday. . . Grimes gave his age as 38. . . . They do say Dark Comet has gone lame, but then the King's Plate has been won by allegedly crippled horses before.

Fourteen Golfers To Take Part in Round-Robin Tourney

New York, May 16—(AP)—Fourteen top flight golfers of the United States and one added entry from the Argentine, Martin Posse, tee off at Fresh Meadow Country Club Friday in that unique and slightly complicated test known as the Goodall round robin tournament.

Prizes totalling $5,000 await those who have amassed the most "plus scores" when the final round or match play is completed Sunday.

Jimmy Demaret of Houston, Texas, who gave the boys a trimming all around the winter circuit and wound up with an impressive victory in the Masters event at Augusta, is the favorite. Harry Cooper, last year's Goodall winner, is not entered this time.

Some regard the Goodall as the truest test of competitive golf. They go out in sets of three, in seven 18-hole rounds. Demaret, for instance, will have two different opponents on each round, so that at the conclusion of the seventh match he will have encountered each of his fourteen rivals.

The scoring is on a "plus" and "minus" basis. If a player is two up on each of his rivals at the end of a round, say, he has a score of four-plus. If his opponents is two-minus, which is bad. Cooper, Canadian open champion in 1935 and 1937, won with a remarkable final score of 21-plus last year. He was three strokes over par for the seven rounds.

Obviously, there is some luck attached to the Goodall. A player, for instance, might shoot himself a 70, and yet gain no points because each of his opponents for the round also fired a 70. Some other player in another threesome might shoot a 70 and get five or six valuable points because his opponents were having an off-day. But they figure it balances up in the long run.

In tomorrow's opening round Demaret is grouped with Craig Wood and Jimmy Thompson, a three-some calculated to pull a big gate. Byron Nelson, Ralph Guldahl Estes open champion, battles Ben Hogan and Jimmie Hines. Henry Picard, the P.G.A. king, plays against Gene Sarazen and Martin Dow, the Argentinian. Paul Runyan, Lawson Little and Sammy Snead form the fourth group, while Horton Smith, Dick Metz and Clayton Heafner the fifth.

Two rounds each are scheduled Friday, Saturday and Sunday.

RIPPLE GIVEN CHANCE TO MAKE MAJOR DEAL

Brooklyn, May 16 (AP)—Brooklyn Dodgers disclosed today they had given Outfielder Jimmy Ripple permission to make a deal for himself with some other major league club if unsuccessful he has agreed to join Montreal Royals of the International League. Ripple's departure brought Brooklyn within the 26-player limit effective at midnight tonight.

Old Kentucky CIGARETTES

ROOKIE ROSTER



HENRY HELF, catcher, Cleveland Indians . . . big righthander brought up from Buffalo where he played 29 games . . . has been with the Tribe before but never seemd get to play regular. . . . Born in Austin, Tex., in 1912 and makes home there . . . stands over six feet and weighs nearly 200 pounds.

RAILBIRDS CANNY WITH SELECTIONS IN KING'S PLATE

Experts Cautious Regarding Favorites for Popular Classic at Opening of War Year Racing Season

(By Foster Barclay, Canadian Press Staff Writer.)

Toronto, May 16—(CP)—Despite the war, plans proceeded smoothly out Canada for a banner racing season, headed by the 81st running of the King's Plate. Indications point to normal purses and a large and a large number of participating thoroughbreds.

Racing fever mounted here as the cream of the Ontario-foaled three-year-old crop turned their attention leading to the King's Plate May 25. A late spring retarded training, but with the advent of clear, warm weather conditioning of the eligibles has accelerated.

About a score of the 38 horses nominated for the classic at Woodbine Park figured on the hopeful list, as trackmen put them through a mild training diet. The field will take further trimming and by post time about 11 or 12 will answer the starter's bell to match speed and stamina in the mile-and-a-furlong event.

"The big race, oldest continually run race on the continent, is fashioned for three-year-olds foaled in Ontario which have never won a race other than those exclusively for two-year-olds. Owner of the winner will receive $5 Guineas, donated by the King—a silver cup and the major portion of a $7,500 added purse.

The race will lack much of the pageantry which attended last year's running. Then the King and Queen were guests of the Ontario Jockey Club. After the race over than 40,000 persons watched the King present C. George McCullagh, Toronto, with the guineas.

Horses in Field

Seeking to retain the honors he won when Archworth sped to a handy victory, McCullagh has nominated a pair to carry his colors. Mons Meadows and Mors Clothes have been placed in training, but neither is among the favorites.

Pre-race sentiment favors a sturdy, temperamental quartette. They are: Dark Comet, owned by George Hendrie of Hamilton; Prolubber owned by Parkwoods Stable of Oshawa; Hood, owned by Jack McIntyre of Toronto and Katie Bud, owned by Dave Gardiner of Toronto.

They were unwound and sent to winter quarters with the juvenile title still in the air. Most winter-book sentiment, however, favoured Dark Comet, a brown gelding by Dark Hero-Candy Star.

He won the final test of the season—the $5,000 added Mrs. Orpen Cup and Saucer at a mile-and-70 yards. Prolubber and Katie Bud also won their share of two-year-old honors. Prolubber scampered to a handy triumph in the Clarendon Plate and Katie Bud won the second of the test events—the Coronation Stakes.

Hood, a big chestnut colt by Morine-Winding Well, campaigned often last year. He entered the winner's paddock six times to lean in the number of running efforts.

PRO. WRESTLING EXHIBITION
Hume Arena — Belleville
Friday May 17th, 1940
8.45 p.m. D.S.T.
MAIN BOUT
Pedro Valdes Vs Stan Luther
Mexico Montreal
SEMI-FINAL
Jim Beaulah, Toronto Vs Nils Palmer, Montreal
SEMI-FINAL
Eddie Sobol Vs Don McLaughlin
Hartford, Conn. Toronto
Regular Prices
COMING
GARDEN BROS. CIRCUS

KI-Y GROUPS TO ORGANIZE

Belleville KI-Y Groups Are Ready for Applications of Affiliation

Entries for the 1940 Belleville KI-Y softball groups are being accepted at the Y.M.C.A., Secretary J. E. Shortt announced today. The KI-Y softball leagues are sponsored by the Kiwanis Club in conjunction with the work of the Y.M.C.A., which include the provision of balls, bats, umpires and general supervision.

The conventional threes groups will again be organized in KI-Y softball headed by the Juvenile group for boys 17 years and under; Midgets of 15 and 16 year, and under and Bantams of eleven years of age. Additional leagues may be affiliations can be procured at the Y.M.C.A.

The various group schedules will be drafted as soon as sufficient groups have been entered to engage in each of the above classes mentioned. Individuals or club groups may tender application for affiliation.

KARAKAS AND DEMARCO SOLD TO PROVIDENCE

Providence, R.I., May 16 (AP)—Mike Karakas, goalie, and Ab DeMarco, defenseman of the Detroit Red Wings, were purchased from Chicago Black Hawks about a week ago by Providence Reds of the International-American League. It was announced, both men played here on the last season when the Reds won the Int.-Am. championship.

STUDENTS LEAVE ITALY

Rome, May 16 (AP)—Students of the English, Scottish and Canadian Ecclesiastical Colleges left for London today, occupying three cars on this morning's Paris Express. Only the secretary and a few assistants stayed behind and they were setting their affairs.

ON YOUR TOES!
IN A SNAPPY NEW
SUIT
From Shaw's Men's Wear, Truly the Store of Fashion!
A Complete Line of
ACCESSORIES
SHIRTS
TIES, ETC.
That are as new as the 1940 Spring Season
LOOK AHEAD!
Happy Days in the Offing and You'll Want
SLACKS
In Your Wardrobe
— SEE OUR SELECTION —
SHAW'S MEN'S WEAR
"THE STORE OF FASHION"



CHAMP TUNES FOR TITLE DEFENCE



EXTRA EXTRA EXTRA
FARMERS SAVE MONEY!
GASOLINE
KEROSENE — DISTILLATE
TRACTOR OILS and MOTOR OIL
AT SPECIAL LOW PRICES IN ANY QUANTITY.
A GOLDEN OPPORTUNITY FOR YOU TO SAVE MONEY
SEE
GOOD RICH OIL COMPANY
Canada's Largest Independent Oil Refinery
139 DUNDAS STREET EAST BELLEVILLE PHONE 1507

FOXX NAMES MYTHICAL NINE

Team Would Have Batting Average of 323 With Plenty of Defence and Good Pitching

Chicago, May 16 (AP).— Jimmy Foxx, who should be an authority on the subject of hitting, lined up a power-packed mythical baseball team today, which he guaranteed would send chills through all opposing pitchers, even on their hottest days.

Foxx, the Boston Red Sox first sacker, who has slammed out eight homers this season, currently leads the major leagues in runs batted in, emphasized his selections were made strictly on consistent slugging ability, with defensive ability not considered. His mythical club has a lot of defensive class however, and the only thing wrong with it is that Jimmy declined to put himself in "uniform."

Here 'is the powerhouse aggregation, made up entirely of active players: Catchers, Bill Dickey, New York Yankees; Ernie Lombardi, Cincinnati; Don Padgett, St. Louis Cardinals; pitchers, Red Ruffing, Yanks; Bucky Walters, Cincinnati; Bill Leonard, Washington and Jim Bagby, Jnnior, Red Sox; third base, Ken Keltner, Cleveland; shortstop, Joe Cronin Boston Red Sox; second base, Charley Gehringer, Detroit; first base, John Mize, Cardinals, and from left to right in the outfield, Joe Medwick, Cardinals; Joe DiMaggio, Yanks and Ted Williams, Red Sox.

"That team is selected strictly for hitting ability" he said. "On a defense standpoint I'd take Luke Appling, Chicago White Sox, Arky Vaughan, Pittsburgh, over Cronin, and Joe Gordon, Yanks, or Bob Doerr of our club over Gehringer. But when the chips are down I'll take Cronin and Gehringer at the plate."

Foxx again sidestepped when he named Mize, Williams, Joe DiMaggio and Charley Gehringer (Yankees) as the four greatest natural hitters now in baseball. Exclusive of pitchers, the collective lifetime major league hitting average of his mythical team is .323 plus.

At 32, Foxx in his seventeenth season in organized baseball, his first having been spent with Easton of the Eastern Shore League. Now hitting an ever .300, his lifetime mark for league play stands at .327, and his World Series average .344.

CHIEFS RETURN BLANTON

Syracuse, N.Y., May 16 (AP)—The office of the Syracuse International League club announced today it had returned Pitcher Darrell (Cy) Blanton to Pittsburgh.

Blanton was purchased in mid-winter for $10,000, with a condition that the Chiefs had thirty days to satisfy themselves the pitcher's arm had recovered from its weakness of last year.

A NEW CHAMPION IS CROWNED



Drama of the prize ring is cap-tured in this action picture, at the speed-ray—Lew Jenkins, the Sweetwater statter, gives a cowboy from Sweetwater, Texas, slams lightweight champion Lou Ambers over the lower ring rope in the third and final round of their scheduled 15-round bout at Madison Square Garden. Reuben Jenkins, anaugh reaches out to pull Jenkins from his helpless victim. Ambers went down four times in the third round, and was srect, but out on his feet, wavering about the ring when Cavanaugh stepped in to stop the bout in one minute 29 seconds of the third round. Jenkins emerged a new champion of the lightweights; Lew Jenkins, of Sweetwater.

"SALADA" STAMP CLUB

SPECIAL THIS WEEK

10 All Different CANADIAN STAMPS

Send only 2 tea-pot trade-marks from half-pound packets of Salada Tea, to Salada Stamp Club, 461 King St. W., Toronto, and you will receive the above stamps promptly. Two names given when only whole leaves Ceylon Tea.

WESTMINSTER $2 with PRIVATE BATH

A fireproof HOTEL

240 JARVIS STREET, TORONTO

★ Centrally located on quiet residential street.
★ Only three minutes' walk to "downtown".
★ Newly furnished comfortable rooms.
★ Delightful food at reasonable prices.
★ Permanent occupancy $10 weekly, up. Full service.

Enjoy the Westminster's Home-Like Atmosphere

Free taxi service from bus terminal

TO-NIGHT at 9.30 p.m.

over

C.B.C. National Network

hear

L. W. BROCKINGTON

review the report

of the Royal Commission on

DOMINION - PROVINCIAL RELATIONS

(Dr. JOS. SIROIS, Chairman)

Outstanding Radio Programs

THURSDAY, MAY 16.

AFTERNOON

12.00—Kate Smith Speaks.—WABC, —WJZ, CBO, CBL.
2.00—Will Osborne's Orch.—WJZ.
2.30—Vox Pop; Parks and Wally—WABC, WGR.
7.45—Greeting American Tourists. —CBL, CBO.

EVENING

8.00—Musical Americana; Deems Taylor, m.c.—WJZ, WHAM.
9.00—Good News of 1940; Dick Powell and Fannie Brice, WEAF, WGY, CBL.
9.00—In the Shadow of the Swastika.—CBO, CBL.
9.30—Rudy Valler prgm.—WEAF, WGY.
10.15—Public Affairs.—WABC.
11.15—Eddie Duchin's Orchestra.—WABC, CFRB.

FRIDAY, MAY 17.

NIGHT

6.30—Paul Sullivan Edits the News. —WABC.
7.00—Fred Waring in Pleasure Time—WEAF, WGY.
7.15—Lanny Ross, tener.—WABC, WGR.
8.00—Concert with Lucille Manners, soprano; Frank Black's orchestra.—WEAF, WBEN, CBL.
8.30—Smith Valley Days. —WEAF, WHAM.
9.00—Waltz Time, Frank Munn, tener, Manhattan charm; Abe Lyman's Orch.—WEAF, WGY.
9.30—First Nighter, drama —WABC, WJR.
9.30—On the Boulevard. —CBL, CBO.
9.30—That's My Name, quiz prgm. —WEAF, WGY.
9.30—Command Performance, dramatic program.—WGR.
10.00—Don Ameche Variety Show.—WEAF, WHAM, WGY.
10.00—Madison Square Garden Bentley Bout.—WJZ, WHAM.
10.30—The Canadian Nation Today.—CBL, CBO.

RADIO PROGRAMS

THURSDAY

7.00—Fred Waring in Pleasure time—WEAF, WGY
8.00—Ask-It-Basket with Jim McWilliams—WABC, WGR
8.30—Strange as it seems—WABC, WGR
8.30—I Love a Mystery Sketch — WEAF, WGY
8.30—Singin' and Swingin'—WJZ.
9.00—Major Bowes' — WABC. CFRB
10.00—Guerrita Series; "The Student Prince"—WGR, WGN
10.00—Glenn Miller's Orch.—WHAM, WJR
10.00—Music Hall; Bing Crosby m.c. guests; Jarmila Novatna, soprano and Brian Aherne, screen star—WEAF, CBO

AFRIDAY

12.30—Nat'l. Farm and Home Hour. WJZ, WHAM
7.30—Al Pearce's Gang—WABC. WGR
8.00—Yesterday's Children. drama —WJZ, WHAM
8.00—Kate Smith Variety Hour—WABC, WGR, CFRB
9.00—Home Town—WJZ, WHAM
9.00—Johnny Presents; Drama; Orch.—WABC, WJR
9.30—This Amazing America, quiz show—WJZ, WHAM
10.00—Chamber Music—CBO, CBL
10.30—Believe it or Not Ripley — WABC

RADIO DIRECTORY

CANADIAN STATIONS

	K.Cs
CBO—Ottawa	580
CFCF—Montreal	600
CKOC—Hamilton	1150
CHML—Hamilton	1010
CKTB—St. Catharines	1200
CBL—Toronto	740
CFRB—Toronto	860
CKCV—Toronto	960
CFRB—Toronto	1010
CKLW—Windsor	730
CKLC—Toronto	1310
WHAM—Cleveland	1070

	K.Cs
WBEN—Chicago	55
WGN—Chicago	720
WGR—Buffalo	550
WBAS—Louisville	820
WEAF—New York	660
WJZ—New York	760
UNITED STATES STATIONS	
WBBM—Chicago	770
WABC—New York	860
WBEN—Buffalo	900
WBAL—Baltimore	1060
WLW—Cincinnati	700
KDKA—Pittsburgh	980
WGY—Schenectady	790
WOR—Newark	710

Little Benny's Note Book

Pop and ma were opening their mail at breakfast and ma said, Well, Willyum, you've never asked me if I've ever heard anything from the slogan contest.

Have you ever heard anything from the slogan contest? pop said, and ma said, Yes, I have.

What slogan contest? pop said, and ma said, Don't you remember when I was racking my mind to compose a slogan less than 10 words to enter in the Fluffed Oatsies 3000 dollar slogan contest, and I asked you how you liked the idea of Change to Fluffed Oatsies, and you skeptingly replied, Keep the change. Well, your laughing attempt at humor gave me my idea, in other words Change to Fluffed Oatsies and keep the change. You see, it was a slogan with a double meaning, because Fluffed Oatsies are a little cheaper than most cereals, so thats where keep the change comes in, she said.

You're not going to tell me you won, for Pete saket pop said, and ma said, That's just what I'm going to tell you, so you see this entrance with Fluffed Oatsies Corporation printed in the corner?

But you gosh, you couldn't of actually won, I mean the sum of 5000 dollers simply doesn't exist except in dreams or painfully accumulated savings, pop said, and ma said, I'm not saying that the wise see wisdom in what others regard as a joke, and I was wise enough to reap the profits from your little joke.

If there's a 5000 dollar check on these premises let me see it with my own unbelieving eyes, pop said, and ma said, they didn't send me a check, just a notification, and nobody said I won 5000 dollers, because the grand prize went to some woman somewhere named Snelgrove back of Swellsberg or something, and what I won was number 50 of the local prizes for this district, and when it comes it will be 3 dollers.

By gollies for a minute I had all the unpleasant sensations of a man who marries a rich wife, for this relief much thanks, pop said.

And he folded his paper and left for his office.

Marmora

Marmora — Mr. and Mrs. Harry Fowlds and son Martin of Campbellford, visited Mr. and Mrs. S. B. Wright at Deloro over the week-end.

Mr. Percy Gray spent the week-end in Toronto.

Miss Nancy Wright, of Vancouver, B.C., is visiting her parents, Mr. and Mrs. S. B. Wright.

Mr. Harry Wright spent the week end in Toronto.

Mrs. Grace Deacon, who has been spending the winter in Toronto, is occupying her cottage at Crowe Lake.

Miss Elaine Hollinger of Albert College, Belleville, visited Mr. and Mrs. C. H. Bullard over the week-end.

Mr. Charlie Reynolds visited relatives in Ottawa over the week-end.

Mr. and Mrs. W. T. Linton and children of Elmvale, visited Mr. and Mrs. J. Wilkes on Sunday.

Miss Lois Kourt of Toronto, spent the week-end at her home here.

Mr. and Mrs. Wm. Townson visited relatives in Toronto over the week-end.

Mr. Bill Smith spent the week-end in Toronto.

Mr. and Mrs. W. J. Keyes of Toronto, were guests at the Royal Hotel on Monday.

The regular dinner and meeting of the Marmora Kinsmen Club was held in the Royal Hotel on Monday with President Roy Underwood in the chair. Following the appetizing repast the gathering sang the National Anthem and this was succeeded by the Kinsmen's song. In the business session excerpts from bulletins describing Kinsmen activities in other countries were read.

In the course of the reports by committees, Vic Knowles, who is in charge of the sports group said that his section would be under way very soon. The president notified the members that the next meeting night would probably be Charter Night for the branch with the District Governor in attendance.

C. R. Whittemore of Deloro, the guest speaker for the evening, furnished an interesting and most instructive talk on "War Materials." Before the meeting adjourned Roy Smith of the Entertainment Committee, led the community singing

Mr. Wm. Sala spent the week-end at his home in Toronto.

Miss Lois Buskard, of Belleville, spent Sunday at her home in Deloro.

Superman Afterthought

By Jerry Siegel and Joe Shuster

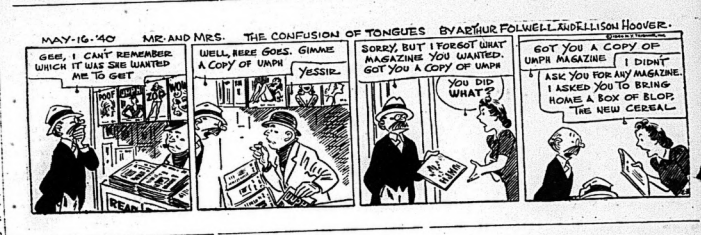


Tippie and "Cap" Stubbs

By Edwina

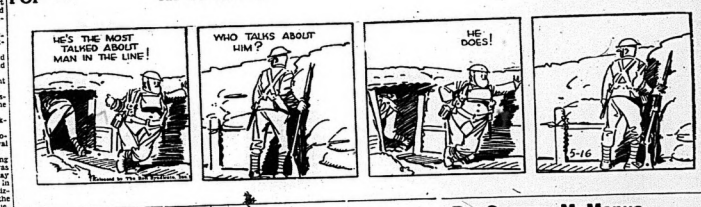


MAY-16-40 MR. AND MRS. THE CONFUSION OF TONGUES BY ARTHUR FOLWELL & NELLISON HOOVER.



POP — The I's Have It

By J. Millar Watt



Bringing Up Father—

By George McManus



Tillie The Toiler—She Doesn't Even Have to Try

By Russ Westover



AUTO FINANCE

AUTO LOANS REFINANCING

On terms and at rates which you will find suitable to your personal needs. Your car is a quick and ready asset for borrowing. Call at the owner office and avail yourself of its 15 years' experience.

D. H. MARSHALL

17 Bridge St. E. Phone 3173

Representing
CAMPBELL AUTO FINANCE
Whaley, Hamilton, Toronto, Ottawa

Business Directory

SURVEYOR

MARVIN LEMON
LAND SURVEYOR
and
CIVIL ENGINEER
134 Front St. Belleville
Phone 2226
M6-1m

STOCKS & BONDS

EDGAR and CRAWFORD, MEMBERS TORONTO STOCK EXCHANGE
1726, Ross S. Salmoury, branch manager
25-2-yr

MINERAL BATHS

MINERAL BATHS and MASSAGE. The finest treatment for Neuritis, Arthritis, Rheumatism, Sciatica, Sinusitis, Colds, Chronic Bronchitis, Asthma, Nervousness, Nervous Indigestion, Constipation. Mrs. Edgerton, graduate nurse. Phone 1122. "THE HEALTH INSTITUTE," 211 William St., Belleville.

CHIROPRACTOR

B. A. WYATT, Ph.C., Chiropractor and Drugless Therapeutist. Mineral Baths with oil and alcohol rub; combination of Swedish, Nauheim massage, manipulative surgery and electro therapeutic forms of treatment. 228 Coleman St., Belleville. Phone 3344. Graduate of Lindlahr.

M. E. and VERA B. PITCHER, Sp.C Chiropractors, and Drugless Therapeutists. Spinal Analysis, Electrotherapy and Vibration Treatments. Orthopedic Corrective Exercises. Consultation of Tuesday and Saturday afternoons, 4:30 to 8:30. 214, Bridge St., East, Belleville, Ont. Phone 3744.

INSURANCE

The thought of Fire loses half its Terror when you're protected with our Fire Insurance.

SANDY BURROWS
and
HOWARD FROST
LIFE and FIRE INSURANCE
249½ Front St. Phone 492

HALL & EARLE
General Insurance, Fire, Automobile, Accident and Plate Glass
Front St. Phone 1154w

LEGAL

S. GORDON ROBERTSON, BARRISTER, Solicitor, Notary Public, etc. Office No. 1, 250½ Front St., Belleville, over Quick and Robertson's store. Phone 2500. 627-1f

CAMERON and SPRAGUE, Barristers, Solicitors, Notaries, Money to loan on favourable terms. Corner Front and Bridge Streets, Belleville, Ontario.

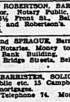
T. V. WILLS, BARRISTER, SOLICITOR, Notary Public, etc. Campbell St., Loan on mortgages. 018-tf
Belleville, Telephone 74. Money to

Screen Clock

BELLE THEATRE TIMES
HIGH IN THE NIGHT
Carole Lombard. Brian Aherne
and
MILLIONAIRE PLAYBOY
Joe Penner. Linda Hayes
4.00 — 7.50 — 10.00

MCCARTHY THEATRE TIMES
IN OLD MISSOURI
2.50 — 7.00 — 9.15
THE COVERED TRAILER
New Higging Family Hit
3.00 — 8.00 — 10.15

CAPITOL THEATRE TIMES
Zane Grey's "THE LIGHT OF WESTERN STARS"
7.35 — 10.15
WITHIN THE LAW
Ruth Hussey, Paul Kelly
5.45



MARRIED LIFE IS FUN!

IF you have the ready cash to pay your bills when they come due. But when you run short—it's hard. Then is the time to come to QUINTE for a low cost, easy pay personal loan. No red tape.

QUINTE FINANCE
and
SECURITIES LIMITED
168 Front St. Phone 168
BELLEVILLE

TO LET

FURNISHED HEATED LIGHT housekeeping room. Gentleman preferred. East Hill. Adults. Immediate possession. Call evenings, 178 John Street. m16-1i

FURNISHED FRONT BEDROOM, modern conveniences, phone, garage. Five minutes to Bridge Intersection. Board optional, home cooking. Write Box P, Ontario Intelligencer. m16-1i

FIRST CLASS 4 ROOM APARTment, heated, with bath, electric refrigeration and stove, also 2 or 3 smaller apartments. Will furnish if necessary. Also office. Burrows Block, 249 1-2 Front Street. m16-1i

LARGE FURNISHED FRONT bedroom, one or two double beds, board optional. 10 Geddes St. Phone 3626. m16-1i

1 LARGE UNFURNISHED FRONT room; grill privileges. 78 Queen St., Phone 1201J. m13-3i

241 BRIDGE STREET EAST — beyond Bleecker Avenue. Semi-detached frame house, living room, dining room, kitchen, three bed rooms, bath and furnace. Possession June 1st. Inspection by appointment. Exclusive Agents, Belleville Locators, Geo. N. Gorman, Prop., 166 Front Street, Phone 99, House Phone 667. m13-tf

270 CHARLES STREET, RESIDence of Mr. E. R. McBride, hot water heating, 2 baths, 3 large hardwood floors throughout, living room, dining room and den, three bed rooms, bath, garage and attractive grounds. Very desirable home. Apply Geo. N. Gorman, Prop., 166 Front Street, Phone 99, House Phone 667. m11-tf

207 GEORGE STREET — LOWER flats in the Marshall Apartments. Beautiful rooms, large living room with coal fireplace, dining room, two bed rooms, bath, sun room, kitchen, garage. Electric stove and refrigerator supplied. Inspection by appointment only. Exclusive agents, Belleville Locators, Geo. N. Gorman, Prop., 166 Front St. Phone 99, House Phone 667. M6-tf

214 DUFFERIN AVE., NORTH OF Bridge St., very desirable house, living room with coal fireplace, dining room, kitchen overlaid in ranges, four bedrooms, sun rooms up and down, hardwood floors throughout, bath, furnace, garage. Available now. Exclusive agents, Belleville Locators, Geo. N. Gorman, Prop., 166 Front St. Phone 99, House phone (after 6.30 p.m.) 667. M1-tf

APARTMENT NEWLY DECORATED, 46 W. Moira St. Apply in person only Hotel Belvedere. m16-1i

11 MURNEY STREET, JUST below Catherine Street, solid brick house, double rooms, kitchen and den downstairs and three bed rooms and bath upstairs, hardwood floors throughout, large lot and excellent garden. A warm, comfortable and bright home. Exclusive agents, Belleville Locators, Geo. N. Gorman, Prop., 166 Front St., Phone 99, House Phone (after 6.30 p.m.) 667. a4-tf

AUCTION SALE

90 Cannifton Road, Tuesday, 2 o'clock—Chesterfield, rugs, blankets, dishes, books, baby's crib, clothes rack. Terms Cash.

TOMMIE MASON, Auctioneer.
m16-2i

HYDRAULIC JACK TAKEN OFF GRADER

Cab of Provincial Grader Entered and Several Articles Taken

Marmora, May 16 (Special)—Sometime during Tuesday night the Provincial road grader, located at Marmora was broken into by the smashing of a window and a hydraulic jack, five gallons can of hydraulic oil, a set of wrenches and approximately ten gallons of gasoline were taken. Provincial Constable Dymond of Madoc investigated.

Mr. Sam Moffatt, 78, of Marmora received injuries to his head when he attempted to get out of a moving automobile on the highway on Tuesday night. Provincial Constable Hatch is investigating.

Two Marmora tenants exchanged residences this mid-week namely P. S. Johnston and J. Clairmont.

Under auspices of Marmora Branch No. 237 Canadian Legion a dance was held in the Town Hall on Wednesday evening. Music was furnished by Austin's orchestra of Wooler. Lunch was served at midnight.

FOR SALE

STRAWBERRY PLANTS IMPROVED Dunlop. Apply Clayton Tucker, Trent Road. m16-2i

DUNLOP, MAY COAL BROODer and chick milk feeders. W. Brenton, Corbyville. Phone 239 ring 5. M16-1i

CABIN TRAILER COMPLETE with beds, cupboards, refrigerator. Good condition. Apply Percy Gibson, Stirling, Ontario. m16-3i

GOOD WORK HORSE— WOULD take cattle or good colt in exchange. T. Whittle, R. 4, Belleville. m16-1i

BOY'S BICYCLE, GOOD CONDItion. Apply 2 Strachan Street. m16-1i

HAIR DRESSING EQUIPMENT, cheap with or without lessons. Mrs. G. Potter, R.R. 3, Thurlow. m16-1i

LEGHORN CHICKS ONE WEEK old, 2 Springer cows. Chas. Reinttel, Plainfield. m16-1i
19-2i, Thurlow.

BARLEY, EMMER AND ESBAU seed. Fred Taylor, R. 1, Consecon. m13-1i

DESIRABLE BUILDING LOTS ON Bay of Quinte. Apply Harry Ketcheson Trent Road. m9-13-16-30

MAROON PRAM, PRICE $6. APply 129 Dundas. m16-1i

26 CHEVROLET COACH EXCEPtionally good condition, 29 Pontiac coach, new tires and motor. All Reasonable for quick sale at Hughes' Imperial Station, Front Street. m15-2i

STOVE, ELECTRIC, HOT POINT, all enamel. In use 2 years, perfect condition. Apply Ontario Intelligencer. m15-tf

26 CHEVROLET COACH. GOOD condition, 4 new tires, privately owned. Apply 23 1-2 Murney St. m15-3i

DURANT 1929 SEDAN, GOOD running condition. Medium size 5 passenger. Newly painted. E. A. Greenleaf, c/o Greenleaf Motors. Phone 3-50. m15-3i

1936 "TRIUMPH" MOTORCYCLE, model 3-50. Phone 1061R. m15-3i

1940 CHARLES STREET — IF YOU desire to buy a very desirable brick residence, a cosy, comfortable and decorated home, let us show you the residence of Mr. Geo. Bainbridge, 270 Charles Street, north of Victoria Avenue. Exclusive agents, Belleville Locators, Geo. N. Gorman, Prop., 166 Front Street, Phone 99, House Phone 667.

GEO. N. GORMAN (Belleville Locators), would like to talk with persons interested in the purchase of real estate, regarding property at 166 Front St., 49 West Bridge Street, a fine property with excellent view of the bay. Offers will be considered. Inspection arranged. Phone or call at 2.30 p.m. 667. Address 166 Front Street, opposite city hall. a10-1f

DOUBLE FRAME HOUSE IN EXcellent state of repair and well decorated—2 and 2½ bedrooms, Sixes—all rooms one side and five rooms the other. Good garden. Close to school, quiet and safe. Inspection by appointment. Exclusive agents, Belleville Locators, Geo. N. Gorman, Prop. 166 Front Street. Phone 99, House Phone (after 6.30 p.m.) 667. m15-tf

178 JAMES STREET—DESIRABLE roughcast house in good state of repair, large lot and excellent garage. Reasonable price. Exclusive Agents, Belleville Locators, Geo. N. Gorman, Prop., 166 Front St., Phone 99 House Phone 667. M7-tf

PROPERTIES FOR SALE IN ALL parts of city from $700.00 to $7,000.00. See our lists before buying. Belleville Realty Co., H. B. Wilson, Prop. Kreage Bldg.

229 CHARLES STREET, AT THE corner of Queen street—one of the most desirable building lots in the city together with reasonable price. Offers will be considered for this valuable property. Exclusive agents, Belleville Locators, Geo. N. Gorman, Prop., 166 Front street. M6-tf

ON TRENT ROAD THIS SIDE OF Ontario School for the Deaf — one desirable property of Mrs. A. F. Anderson—electricity and city water—double brick, kitchen, pantry, three bedrooms, three piece bath, full basement, hot water heating, oil burner, garage, stable and hen house; about an acre of land on bay side of road. A very desirable property if interested act at once. Geo. N. Gorman, Exclusive Agent, 166 Front Street, Phone 99, House Phone (after 6.30 p.m.) 667. M2-tf

DISTRICT SUPERVISOR WANTED

If you are an experienced Life Underwriter, capable of taking charge of a territory, we have an opening as supervisor for Central Ontario. Headquarters Belleville. Contract provides Salary, Expenses and Commission. Write fully stating your qualifications for such a position. All applications will be treated confidentially. Apply giving phone number to

BOX "F"
ONTARIO INTELLIGENCER.

WANTED

SALESMEN WANTED
WANTED: MAN FOR PROFITable Lavelgh Route. Must be satisfied with good living at start. Write Lavelgh's, Dept. MC-132-101-R, Montreal, Canada. m16-1i

WORK IN STORE OR RESTAURant by girl 20 years of age. Capable. Phone 2225. m15-2i

HOUSEKEEPING POSITION BY middle aged widow. Can take charge, city or country home good cook. References Phone 2246. m15-2i

TRUSTWORTHY GIRL OR WOman for general housework. Must be fond of children and accustomed to telephone. Family of two children, 6 and 8. Phone 85 after 5 p.m. m14-3i

FARM HELP BY YEAR. MONT. rose Farms. m14-3i

SET OF MEN'S RIGHT HAND Steel Shaft Golf Clubs and bag. State price and particulars. Box "M" Ontario Intelligencer. M14-3i

JOB PRINTER

AT ONCE EXPERIENCED JOB printer. Apply stating experience and salary expected to Ontario Intelligencer, Belleville. m10-tf

HARDWOOD FLOORS
NEW FLOORS laid and finished complete. OLD FLOORS made new by refinishing.
GLEN ELLIOT
Phone 1368W 161 Foster Ave.
A30-1m

NOTICE

Tender forms and specifications covering the purchase of a new truck chassis for the Town of Belleville may be obtained from the undersigned.

H. D. BATEMAN,
Comptroller
M14-16.

LOST

LICENSE PLATE 40-N-1 between Belleville and Stirling. Finder please leave at 139 Front St. m16-1i

U. S. AMBULANCES HEAVILY SHELLED

Several of American Drivers Attached to French Army Reported Missing

Paris, May 16.—(AP)—An American ambulance driver, Norman A. Jump of Nantucket, Mass., who was attached to the French Army, was reported missing today after German artillery bombarded the ambulance he was driving.

Official French reports to the United States Volunteers Ambulance organization in Paris said the ambulance was heavily shelled during a local action in the Sarrequemines sector of the western front several days ago.

Another American ambulance was wrecked and three others hit by shells, Colonel James Sparks, head of the volunteer unit, announced.

At the same time Miss Anne Morgan's Friends of France Committees which has been operating for civilians from the French Ardennes Department, reported to its Paris headquarters the unit had been bombed repeatedly in Northern France.

Forced to Take Lunch

Miss Morgan said its 10 ambulances and 20 cars were forced to cover in woods to escape German planes. They returned to a village in the Aisne Department, where the Nazi aerial attacks made it impossible to continue the rescue work.

Colonel Sparks said he had not been determined whether Jump was killed, wounded or taken prisoner. His ambulance was in flames when he was last seen by a French officer.

An ambulance driven by Charles Willen of New York City was reported wrecked. Willen, who counted more than 50 shrapnel holes in the car.

Ambulances driven by Paul Willis of Albuquerque, N.M., Thomas Eden of Stockton, Mass., and Jack Calhoun, an American resident of Paris, also were hit.

Colonel Sparks said the ambulances were plainly marked with red crosses.

Properties For Sale

4½ ACRES ON No. 2 HIGHWAY, 14 fruit trees, 7 room house, with electric lights, good barn. $1800.

5 ACRES ON FOXBORO HIGHWAY, 7 room frame house, and small barn, number fruit trees. $1800.

5 ROOM BUNGALOW, all hardwood floors, newly papered and painted. $2000.

250 ACRE FARM—the best in Prince Edward County—all workland. Crop all in, first class buildings with tiles. Price $15,000. $2000 cash will handle it.

Norman Montgomery
162 WILLIAM ST. Phone 1710

NOTICE

Re Stopping Up Part of Pine Street

Notice of stopping up of part of Pine Street in the City of Belleville, and to divert that part of Pine Street as stopped up to the present location of the said street.

NOTICE IS HEREBY GIVEN that at a meeting of the Council of the Corporation of the City of Belleville, to be held in the Council Chamber, in the City Hall, Belleville, Ontario, at 7.30 o'clock in the afternoon, on the 10th day of June 1940, or as soon thereafter as the said meeting to be held thereafter, a By-law will be passed authorizing the stopping up of that portion of Pine Street, in the City of Belleville, in the County of Hastings comprising that part of the Easterly 196 feet in depth of the road allowance called "Pine Street" on a plan of part of Lot Number 8, in the First Concession of the Township of Thurlow, within the Corporate Limits of the City of Belleville, made for George Bull, Esquire, known as Plan 1, and which said Plan was duly registered in the Registry Office for the Registry Division of the County of Hastings as Number 178, known and described as follows: COMMENCING at a point in the East limit of MacDonnell Street (formerly Bridge Street) Easterly limit of MacDonnell Street as widened, said "Main Point of Beginning" THENCE in an Easterly direction parallel to the Southerly boundary of Pine Street 196 feet 2 inches to a point; THENCE Southerly in a straight line at right angles to the Southerly boundary of said road allowance 50 feet more or less to the Southerly boundary of said road allowance; THENCE Westerly along the Southerly boundary of the said road allowance 196 feet 2 inches more or less to the aforesaid point of intersection of the Southerly limit of Pine Street with the Easterly limit of MacDonnell Street; THENCE Northerly in a straight line at right angles to the Southerly boundary of said road allowance 50 feet more or less to the said point of beginning, and to divert that part of said road allowance called Pine Street as aforesaid as opened up to the present location thereof, as shown in an amended Plan of part of said "Main Plan" which said amended Plan was registered in the Registry Office for the Registry Division of the County of Hastings as Number 477.

AND NOTICE IS HEREBY FURTHER GIVEN that at the said meeting the Council will hear in person, or by his Counsel, Solicitor or Agent, any person who claims that his lands will be prejudicially affected by the By-law and who may be so heard.

DATED this 14th day of May, 1940.

J. Wilfred Holmes
City Clerk.
m16, 23, 30, J6

TREASURER'S SALE OF LANDS FOR TAXES

CITY OF BELLEVILLE

PROVINCE OF ONTARIO

TO WIT:

By virtue of a warrant issued by the Mayor of the City of Belleville bearing date the 22rd, day of January, 1940, sale of lands in arrears of Taxes in the City of Belleville, in the County of Hastings, Dated per, City Hall, Belleville, Ontario, at the hour of 10 a.m. in the forenoon on Thursday the thirteenth day of June, 1940, unless the taxes and costs are sooner paid. Notice is hereby given that the list of lands for sale for arrears of taxes is now being published in The Ontario Gazette on the 2nd day of March, the 6th, day of April and the 4th, day of May, in the year 1940, and copies of the said list may be had at my office.

Treasurer's Office this 6th, day of March, 1940.

H. B. STOCK,
City Treasurer.
m7 14 21 28 a4 11 18 25 m2 9 16 23 30

LIGHTNING STRIKES CHURCH

Nelson, B.C., May 16 (CP).—Residents here were busy today repairing damage caused by a short but heavy electrical storm on Tuesday night. A bolt of lightning struck the Church of the Redeemer during a confirmation service, entered the building and exploded in a blinding flash near the altar. Rt. Rev. Walter Adams, Bishop of the Kootenay, remained calm and continued with the service.

FRUIT MACHINERY CO., Ltd.

Specializing In
Custom Foundry Work, Repairing all kinds of Machinery, Welding, Acetylene and Portable Electric Blacksmithing. Ornamental Iron Work. Lawnmowers resharpened. Fine Castings from Foundry to Farmer, No Middle Man.
368 FRONT ST. BELLEVILLE
TELEPHONE 68

Real Estate

BUSINESS CONTINUES ACTIVE IN REAL ESTATE.

Activities for Week Ending May 11th. included sale of

91 WEST BRIDGE, and
82 MOIRA STREET

also the following dwellings were leased for one year:

31 PINE STREET
60 WEST BRIDGE
60c WEST BRIDGE

We have several excellent buys on our list, including new house on Bridge Street, which may be had about two miles from city on Trent Road.

LIST YOUR PROPERTIES WITH US — WE GET RESULTS!

Belleville Realty Co.
H. B. WILSON, Prop.
Kreage Bldg. Phone 291
M16-3i



WANTED—Sealed Tenders will be received up to May 31st by the undersigned, for the following Sanding Floors; Retreading stairs in Collegiate. Specifications may be obtained from J. B. Findlay, Secretary-Treasurer, Board of Education.
m16-3i

FRANCE AGREES ON STATUS QUO OF DUTCH E. INDIES

Tokyo, May 16 (AP).—French Ambassador Charles Arsene Henry notified Japanese Foreign Minister Hachiro Arita today that France agrees

BIRTHS

BUTLER—At Belleville General Hospital on Wednesday, May 15, 1940, to Mr. and Mrs. Clarence Butler, (nee Cara Moffatt), a son, Edward Gregory. m16-1i

DEATHS

GRACEY—In Belleville General hospital, on Wednesday, May 15th., 1940, Mehetable Clement, widow of Albert E. Gracey, in her 84th year.
The funeral will take place at the Martin Funeral Home, Church Street, Belleville, Friday, May 17th., 1940, Service at 10.30 a.m., D.S.T. Interment Deseronto Cemetery.
(Windsor Papers Please Copy.)

ELLIS—In the Belleville General hospital on Wednesday evening, May 15th., 1940, George Edmund Ellis, in his 79th year.
The funeral will take place from the family residence, 23 Murney St. Saturday afternoon, May 18th., to the Victoria Avenue Baptist church for service at 3 o'clock (D.S.T.)
Interment Shannonville Cemetery.
m16-1i

IN MEMORIAM

LUFFMAN—In memory of our dear mother, Rina, who left us May, 17, 1929.
"Thy will be done is hard to say
When those we loved are called away.
But God will clasp the broken chain
Closer when we meet in heaven again."
—Sadly missed by those who loved her most,—Stella, Merle, Morley and Ward. m16-1i

SPECIAL FRIDAY AT
Luckin's
205 FRONT STREET
PHONE 500
FREE DELIVERY
FISH!
FRESH FILLETS,
SMOKED FILLETS
SALMON STEAKS
FRESH HADDOCKS

Fresh Cut Pork Shoulders	13c
HEIDLE PORK SAUSAGE	2 lbs.
CHOICE PORK STEAKS	35c
BACON SQUARES. lb.	13c
RIB VEAL CHOPS.. lb	20c
SPARE RIBS ..... lb	16c
BOLOGNA by the piece	12½c
Special! SLICED BACON lb.	23c

OUR STEEL SPECIALTIES

Steel Cheese Vats—Whey Tanks—Cheese Presses—Rep Parts—Steel Stands of all kinds—Storage Tanks—Oil and Gasoline Tanks—Gasoline Tanks—Syphon and Self-Starter Cabinets—Channel Tables—Cream Trolleys—Canning Benches—Basket Stands—Pail Racks—Steel Shelving—Steel Bins—Steel Pails—Milk Stools—Bolts Pittsburgh Screws. We have five engineers at your service. Let us quote on your requirements. Prompt and efficient repair work. We specialize on making to your own specifications. Cars and Trucks.
Write for Steel Equipment in Sheet Steel and Plate up to half-inch thick.

TWEED STEEL WORKS LTD.
TWEED, ONT.

SERVICE

Steel Cheese Vats—Whey Tanks—Cheese Presses—Rep Parts—Steel Stands of all kinds—Storage Tanks—Oil and Gasoline Tanks—Gasoline Tanks—Syphon and Self-Starter Cabinets—Channel Tables—Cream Trolleys—Canning Benches—Basket Stands—Pail Racks—Steel Shelving—Steel Bins—Steel Pails—Milk Stools—Bolts Pittsburgh Screws. We have five engineers at your service. Let us quote on your requirements. Prompt and efficient repair work. We specialize on making to your own specifications. Cars and Trucks.
Write for Steel Equipment in Sheet Steel and Plate up to half-inch thick.

TWEED STEEL WORKS LTD.
TWEED, ONT.



FOR SOUND SLEEP
OVALTINE
TONIC FOOD BEVERAGE

OXYDOL	Large Package	22c
CHIPSO	Large Package	22c
P&G Soap 5	bars	21c
Ivory Soap 3	Cakes	29c
CAMAY	Toilet Soap 3	large for 17c
Hawes Floor Wax		45c
BRASSO	Cleans and Polishes	23c
CLOTHES PINS	pkg. 20 pins Spring type	9c
Clothes Lines		19c
BROOMS	Indian Chief	25c
NATIONAL SOAP FLAKES	Large household package	23c

SUNSWEET Tenderized PRUNES
Sealed in ultra-light package
27c
BAPTISTE FRENCH STYLE
PEA SOUP
2 tins 19c
Better flavour, better value—
½-lb. pkg. 38c
WHITE SHOE Polish
2 IN 1 or "IT"
14c
CROWN BRAND SYRUP
2 lb. tin 18c

LYNN VALLEY BRAND SOUR OR SWEET MIXED PICKLES Large 26 oz. Jar 19c
EXTRA SPECIAL
ANN PATON CATSUP Quart size bottle 15c
DUNDURN BRAND 23 OZ. JAR
PURE PINEAPPLE MARMALADE 29c
LARGE REDSKIN FRESH
SALTED PEANUTS 2 LBS. 25c
ICY WATER WAFERS FULL LB. 23c
QUANTITY IS LIMITED
WOODBURY'S 1c DEAL 4 Cakes For 25c
PURE COPPER ENOUGH FOR 22 SERVINGS
MORODALE LIQUID COFFEE Bottle 48c
QUALITY ALWAYS HIGHER THAN PRICE

fled woman who is believed to have come here to Detroit.

Weir, member of the Royal Canadian Air Force, said he believed the children, Barbara, 12, and David, 7 had been taken to the home of his wife at Detroit.

Omemee is ten miles west of here.

BODY RECOVERED AT STONEY POINT

George Kingsbury Drowned in Brighton Bay When Sailing Boat Capsizes

Brighton, Ont., (Special) — The body of George Kingsbury, seventeen-year-old Brighton youth drowned a week ago when the boat in which he and two companions were sailing capsized in Brighton Bay, was recovered at ten o'clock today 400 feet off Stoney Point.

The body was discovered floating in the water by Gladsby and Claude Dale, uncles of the dead youth.

The discovery culminated days of intensive search during which aeroplanes from the Trenton base of the R.C.A.F. were used.

Prevailing weather conditions today intensified the search and six boats remained the lookout for the body shortly before noon.

The funeral will be held tomorrow with interment in Mount Hope cemetery.

Roosevelt Wants No Delay in Plane Delivery to Allies

Washington, May 16 — (CP) — President Roosevelt today asked the United States Senate to take no action which would interfere with delivery of airplanes to the Allies. He said in this connection:

"For the permanent record, I ask the Senate not to take any action which would in any way hamper or delay the delivery of American-made planes to foreign nations that have ordered them, or seek to purchase more planes. That from the point of view of our own national defence, would be extremely shortsighted."

City of Montreal Now Under Control Of Quebec Commission

Quebec, May 16 (CP)—The Quebec government introduced today in the legislative Assembly a bill placing the City of Montreal, burdened by financial troubles, under the surveyance and control of the Quebec Municipal Commission.

The measure will come up for second reading later in the day in the Provincial Lower House.

Presentation of the bill, introduced by Premier Godbout, came at the heels of a conference yesterday between the Premier and officials of Montreal, which was unable to meet the latter's loan and relief requirements. The obligations, which matured yesterday, totalled more than $6,000,000.

Churchill, Retiring From Naval Command, For Accomplishments During War

London, May 16 (CP)—Prime Minister Churchill, relinquishing direct control of naval affairs, thanked all officers and men of the fleet today "for their accomplishments in the first eight months of war."

Of the new First Lord of the Admiralty in the coalition government, A. V. Alexander, Mr. Churchill said:

"I leave you in good hands both afloat and ashore."

The message follows:

"On leaving the Admiralty, I desire to convey to all the officers and men of His Majesty's fleet an expression of my personal admiration for the work which they have accomplished during these first eight months of the war. The ever increasing demands made on the personnel and ships has been and, I am confident, will continue to be met with an unrelaxing devotion to duty.

"The several gallant battles which have been fought in every theatre of operation—but I understand the casualties toll of these many for each battle had not been heavy—will come, but who daily face danger and peril. Such is the price of liberty.

"The kindness and help of the navy has been a comfort to me. I was proud after my previous four of peril and the sorrow which I feel on leaving is tempered by the feeling that I will not be far away. I leave you in good hands both afloat and ashore. As Prime Minister and Minister of defence I will be at your duty to watch over your interests and your proceedings. It is His Majesty's fleet and auxiliaries and to the merchant navy I wish God speed, victory and peace."

MORAL EFFECTS OF BOMBING HAVE BEEN CONFIRMED

In Discussing Holland's Surrender London Times Describes Destruction and Threat of More to Come Big Factor in Issue

COOL HEADS NEEDED

London May 16 (CP)—The British morning Times today admitted the gravity of the war situation but voiced unflagging confidence, cool heads and resourcefulness would carry through to eventual victory.

"First assured," said the Daily Express, "that Mr. Churchill, our Minister of Defence, is also Minister of Offence. He was the man who made the first tanks in the world. He has not displayed his goods in a shop window, but he has them."

The Times, discussing the Netherlands' capitulation, said, "This is a grave event for reasons more than those connected with the campaign which is now in progress. It may well become a landmark in the history of warfare. In one instance the claims made for the moral effect of the bomber have been confirmed, and resistance has been overborne by sheer destruction coupled with the threat of more to come. It is a simple, brutal fact.

"The battle of the Meuse "is only seen in a far-wider setting," the Times said. "We have to contemplate, for example, the possibility of crossing from Namsos to Rotterdam, not far short of 4,000 miles by the route which the use of the enemy, with all its possibilities for offensive action against these islands.

"We have to remember that the German authorities have of late been inactive and may well now be busily refitted and ready to intervene, to take part in such an offensive.

"We have to consider what the campaign has already revealed of the tactics of organization aided by subversive internal elements and it is cruel, but it is a fact that cannot be blinked—genuine refugees from German tyranny submerged in a menace of terror and torture of their relatives in the hands of the Gestapo.

"We have to envisage and provide for possible attempts of the enemy to land. We shall need cool heads as well as stout hearts in the coming days, but we have every reason for aid of either in previous crises in our history."

The News Chronicle said Germany might attack soon through Switzerland, with Italy probably "Part such a contingency," it said, "the French have been preparing for years, and they will know how to meet it."

TESTING OF BOMB DELAYED FOR WEEK

Lives of 300 Healthy Goats at Least Temporarily Spared

Aberdeen, Md., May 16—(AP)—A test of the death-dealing powers of inventor Lester P. Barlow's liquid-oxygen bomb was today postponed today until next week and the lives of a herd of goats were at least temporarily spared.

The inventor decided to go through with the test today because, he said, he was ordered to bring out a 1,000-pound bomb or his "Climax" 20 minutes before the explosion because of lack of oxygen evaporated.

The approximately 300 goats, examined by physicians to make sure they were physically fit, were brought to the War Department proving grounds here to serve as victims in the test. Barlow and Aberdeen contends spreads death by peculiar type of gas.

Officials In Stand 2,500 Feet Away

He pointed out that the explosion blast 30 feet in the air would kill the animals, tethered in the field. High machine military and naval officials from nearby Washington were invited to the test, but it was ordered after a joint session of House and Senate military and military Affairs committees heard Barlow describe the bomb. Witnesses standing at the time of the construction from a stand 2,500 feet away.

Barlow apparently side-stepped an examination by the Maryland society for the prevention of cruelty of animals to stop the test by a court injunction. It had been reported days obtained removal of the S.P.C.A. case to federal court on the ground that the experiment was "vital to the national defence."

APPOINT VISITING PROFESSOR

Montreal, May 16 (CP)—Appointment of Hermann Weyl, world famed mathematician whose teachings, critical of the Nazi government, resulted in his dismissal from professorship at University of Kiel, has been appointed visiting professor of logic and metaphysics at McGill University, it was announced today.

Dr. Kreuzer, who will come to McGill for two years, was professor of mathematics at Kiel University from 1929 to 1934. In 1934 his classes were broken up violently by members of the Nazi party following open criticism of the government and he resigned.

Text of Throne Speech

Ottawa, May 16 (CP)—Text of the Speech from the Throne, delivered in the Senate Chamber today by His Excellency the Governor-General:

Honorable Members of the Senate:

Members of the House of Commons:

You have been summoned to the Parliament of Canada at this moment at a time of the greatest crisis in the history of mankind. Upon the outcome of the struggle will depend the future liberties and stability of society and the inheritance of human freedom for our own and future generations.

Since parliament last met, the character of the conflict, the character of the enemy, and the perils which confront the British Empire, have become only too clear. In that short space of time, the world has seen the peaceful and peace-loving peoples of Denmark, Norway, Holland, Belgium and Luxembourg, made the victims of the treachery and barbarism which have characterized the successive outrages of Nazi Germany. It has also witnessed the invasion of Finland, and, despite the epic resistance of the Finnish people, the partition of that unoffending country.

Finally, the latest of conquest may vastly enlarge the scope of the war. These latest events have but served to intensify our determination to share in the effort of the Allied powers to the utmost of our strength. In this determination parliament has been fortified by the direct and unquestionable support of the population people.

Co-operation and prosecution of Canada's war effort have commanded the unstinted support of my ministers. The constant consultation and complete co-operation between the governments of the United Kingdom and France have been materially strengthened by the recent visit to those countries of my minister of finance.

You will be fully informed of Canada's contribution in the military and economic fields. You will be asked to consider measures deemed essential for the prosecution of the war, and for the economic requirements of the country.

While the present session of parliament will necessarily be mainly occupied with matters relating to the war, and the measures essential to the achievement of that purpose, a number of opinion that, despite what today is being witnessed in the conduct of warfare, it is desirable, as far as may be possible, to look to the days that will follow the cessation of hostilities.

As a contribution to the maintenance in time of war, and to social security and justice in time of peace, measures will be introduced for an amendment to the British North America Act, which will empower the parliament of Canada to enact at the present session measures to establish unemployment insurance on a national system.

A measure for the establishment of a Dominion-Provincial relations commission will be laid before you. This report of the Royal Commission on Dominion-Provincial relations will be tabled immediately.

Estimates will be brought Down Members of the House of Commons:

You will be asked to make financial provision for expenditure necessitated by the existing state of war.

The estimates for the current fiscal year will be submitted to you without delay.

Honorable members of the Senate:

Members of the House of Commons:

Under the last session of parliament, a much believed governor-general has passed from our midst. The death of Lord Tweedsmuir, Canada mourns one whose character and achievement have endeared him to our people, the British Commonwealth of Nations and the understanding counsellor and the fellowship of writers a gifted interpreter of the graces and humanities of English literature.

It is with you in the expression to Lady Tweedsmuir and the members of her family of the deep sympathy of the Canadian people.

His Majesty The King has been pleased to appoint the Earl of Athlone as his representative in succession to the late Lord Tweedsmuir. The sense of duty and the public services which have distinguished the career of the governor-general designate and the Princess Alice ensure for His Excellency and Her Royal Highness an eager and cordial welcome to Canada.

As you assume, in these dark and difficult days, the grave responsibilities with which you have been entrusted by the Canadian people, may your resolution be sustained by the knowledge that it is the desire of all free peoples that you are helping to preserve.

The peril against which we think threaten the very existence of freedom, are grave indeed. The world will inevitably be reduced to a state of international anarchy.

Explaining the purposes of the huge new defence fund, Mr. Roosevelt said it would be used for four things:

"First, to procure the essential equipment of all three services and thereby expand the present skeleton defence;

"Second, to replace or modernize old army and navy equipment with the latest type of equipment;

"Third, to increase the existing facilities for everything needed for the army and navy to provide for defence. We require the ability to turn out quickly infinitely greater supplies;

"Fourth, to speed up to a 24-hour run the facilities of army and navy contracts, and all new contracts to be awarded;

"Fifth, the need of being thereby which in stark, realistic words, the United States must have the best trained and relayed over the world by short wave broadcasts, translated into the languages used by nations which were not ready to fight for democracy and freedom.

"Surely," he said, "the developments of the past few weeks have made it clear to all of our citizens that the possibility of attack on vital American zones ought to make it essential that we have the physical, but ready ability to meet those attacks and the prevent them from reaching their objectives".

"This means military implements not on paper—which are ready and available to meet any lightning offensive against the United States, he added. "It means also that the facilities for production of the tools and munitions and equipment at top speed".

SIR FRED PHILLIPS

The President, who has been in communication with Premier Mackenzie King in an effort to prevent further spread of the war, in the interest of peace and for banishment from the earth of aggressive forces.

Yet, he added, the United States plainly has a duty to build a bulwark of armed might.

"Our defences must be invulnerable, our armaments absolute, but our defence as it was yesterday, or even as it is today, will not be the real security against potential developments and dangers of the future. .

50,000 PLANES A YEAR AT LEAST PRESIDENT'S AIM

Mr. Roosevelt Points Out Speed of Mechanized Forces of Parachute Invasions and Bombing Attacks

HUGE DEFENCE FUND

Washington, May 16 (CP)—President Roosevelt, in asking Congress for $1,182,000,000 in cash and powers to build 50,000 military and naval planes, declared:

"These are ominous days," he declared at the outset of his message, "days whose swift and sheer brutality confronts every neutral nation with the problem of its own future security. The world's total force of modern offensive war has been loosed in all its horror by the speed of Mechanized Armies".

Before detailing his defence program, he said, "We must keep step with the speed with which mechanized armies move, of parachute troop invasions and of bombing attacks.

Because of these things, he said, the protection of the Western Hemisphere "must, of necessity, begin with a hand weapons capable of great mobility."

Explaining the purposes of the huge new defence fund, Mr. Roosevelt said it would be used for four things:

"First, to procure the essential equipment of all three services and thereby expand the present skeleton defence;

"Second, to replace or modernize old army and navy equipment with the latest type of equipment;

"Third, to increase the existing facilities for everything needed for the army and navy to provide for defence. We require the ability to turn out quickly infinitely greater supplies;

"Fourth, to speed up to a 24-hour run the facilities of army and navy contracts, and all new contracts to be awarded;

"Fifth, the need of being thereby which in stark, realistic words, the United States must have the best trained and relayed over the world by short wave broadcasts, translated into the languages used by nations which were not ready to fight for democracy and freedom.

"Surely," he said, "the developments of the past few weeks have made it clear to all of our citizens that the possibility of attack on vital American zones ought to make it essential that we have the physical, but ready ability to meet those attacks and the prevent them from reaching their objectives".

"This means military implements not on paper—which are ready and available to meet any lightning offensive against the United States, he added. "It means also that the facilities for production of the tools and munitions and equipment at top speed".

SIR FRED PHILLIPS

The President, who has been in communication with Premier Mackenzie King in an effort to prevent further spread of the war, in the interest of peace and for banishment from the earth of aggressive forces.

Yet, he added, the United States plainly has a duty to build a bulwark of armed might.

"Our defences must be invulnerable, our armaments absolute, but our defence as it was yesterday, or even as it is today, will not be the real security against potential developments and dangers of the future. .

W. R. McCREARY BUYS FREIGHTER

The Glen Allan Which Has Been Operating Under Hepburn and Wilson Ownership for Years Will Change to New Owner on Saturday

When the Picton-owned package freighter "Glen Allan" docks at Trenton this week-end on its maiden final voyage under the ownership of Hepburn and Wilson, Prince Edward County shippers, Mr. W. R. McCreary, Belleville cheese-buyer and owner of a fleet of trucks, will have purchased the last he has purchased the steamer and will take formal delivery of her on Saturday, May 18th.

It is understood there will be no change in the operating personnel of the crew, the veteran Captain Bowen remaining this command. The chief engineer, Fraser, will also "stay with the ship."

The Glen Allan is the last Bay of Quinte freighter to run weekly between Trenton and Montreal that has no opposition in this line. Captain Bowen, is a veteran of the Great Lakes and has been in command for several years.

Under the same command, the ship will not lose any prestige by being operated under new auspices Mr. McCreary's fleet of trucks and his business acumen is well known throughout the east.

CLAIMS HIS BOMB WILL NEVER MISS

Vancouver Carpenter Says Air Pressure, Wind of Motion of Ship Make No Difference

Vancouver, May 16 (CP)—A Vancouver carpenter claims he has invented a bomb sight so accurate that can't miss.

Aimed from the air at the funnel of a ship at sea the bomb will find its target despite air pressure, wind or motion of the ship itself, says Theodore Kennedy.

He refuses to detail how his bomb sight works because its effectiveness depends on secrecy—in the hands of the enemy it would mean the end of the mate, he said—briefly this is how it works.

The bomb is released at its target held in a vertical position by four fabric ribbons. The missile are three ground glass lenses. While the bomb is in the perpendicular, there is no reflection on the lenses. But when air pressure, wind or change in position of the target deflects the aim, reflection on the lenses affects a photo-electric eye which operates the the rudders to bring the projectile back on its course.

Kennedy said that for five years he has been trying unsuccessfully to interest the navy and air in the practicability of his invention.

EARL OF ATHLONE FETED IN LONDON

Lord Decies Calls Him Best Possible Man for Job' of Governor-General

(By D. E. Burritt)
(Canadian Press Staff Writer)

London, May 16.—(CP Cable)—In a brilliant dining room dotten with all kind of military uniforms the Earl of Athlone was tendered a farewell luncheon today by the Canadian Club. Sportsman-statesman, whose spokesman described the Governor-General designate of Canada as "the best possible man for the job".

The Earl's head bowed shyly as he heard his colorful military career outlined in detail by Lord Decies, man, Lord Decies, who said it was his task to "tell the story of Prince Athlone's age to accept such an appointment and "we all appreciate his wonderful self-sacrifice in so displaying".

Then, he added jocularly, "look back at what he is leaving; a nice home, a couple of glasses of port after dinner and a good cigar."

The chairman read a message from Major-General A. G. L. McNaughton, General Officer Commanding the 1st Division, Canadian Active Service Force, expressing regret at his inability to attend "because military duties make it impossible".

Lord Athlone Now Job at 66

Lord Athlone rose to a crescendo of applause when a brief record of thanks for the reception turned his reply into words of praise for Canadians. He paid tribute to the officers and men he had met "somewhere", stressing the word "somewhere" because Lord Decies and Major-General McNaughton, had mentioned "Aldershot", but quickly corrected it to "somewhere".

"Most men at 50 are too old for such a job," the Earl continued, "but at 66 I am off to Canada for a new start. In fact it had been 10 years ago when I got my first appointment paper, which I have kept as a souvenir in a tin box. . . But I am looking forward to the job and to my contacts all that will be a very very best."

Lord Athlone, then Prince Alexander of Teck was appointed Governor-General of Canada shortly before the outbreak of war in 1914. He went to France instead.)

WAR COUNCIL MEETS

Paris, May 16 (CP)—Havas)—The Allied supreme war council met here today.

ASKED TO LOAN FIREARMS

London, May 16 (CP)—The army today asked for the loan of privately owned firearms as Britain organized the home defence forces to deal with any German parachute invasion.

Highlights from Speech from Throne

Ottawa, May 16—(CP)—Highlights of the Speech from the Throne, delivered in the Senate Chamber today follow:

The government will propose an amendment to the British North America Act preliminary to establishing unemployment insurance on a national scale.

A full report on the national resources, with the potentialities and economic fields, will be placed before Parliament with further measures will be suggested.

Other legislation forecast included measures for the "social and economic requirements of the country."

Parliament will be asked to pass "as far as may be possible" for the post-war period.

The report of the Royal Commission on Dominion-Provincial relations will be tabled immediately.

The government will propose financial provision for wartime expenditures, and estimates for the current fiscal year will be submitted without delay.

The national grief at the death of Lord Tweedsmuir was expressed in official terms, and a warm welcome was assured for the Earl of Athlone, his successor as Governor General.

WAR BRIEFS

Berlin, May 16 (AP)—Former Kaiser Wilhelm's son-in-law, Prince Ni Netherlands refuge since his flight in the last days of the first Great War, his family here has been informed.

Prince Wilhelm Von Donamesz, administrator of the Hohenzollern family's properties, today was permitted by the German high command to motor to Holland, reported he found the 81-year-old Wilhelm planning to retire at his retreat.

Victoria, May 16 (CP)—Dr. William Rose of Victoria, has been informed by Colonel Ralph Alr Ministry that his son, Pilot Officer Stephen G. Rose, is missing following Royal Air Force operations May 11. Pilot Officer Rose was at the time a student of the University of British Columbia. He finished school before joining the R.A.F. in May, 1938.

Paris, May 16 (AP)—The German embassy staff from Brussels has established another military guard by order of the French government today at the frontier opposite the Swiss town of Valleroe. The staff is en route to Switzerland, but will not be permitted to proceed until the Belgian embassy staff is safely out of Germany.

Police Blotter

Careless motorists, who fail to observe city traffic ordinances may find themselves in serious difficulties, Belleville police authorities warned today. Last evening George Whitbread, of this city, reported to the authorities that he was nearly "run down" by an alleged careless motorist at the intersection of Pinnacle and Victoria Ave.

"I was rounding to cross Pinnacle St., when a motor car speeded across the intersection without so much as observing the stop street sign. The fender of the car nearly struck me," complained Mr. Wallbridge as he supplied the police with the license number of the vehicle. The matter is under investigation.

Prader damage resulted as two motor cars collided at the intersection of Everett and Catherine Sts. late last night. The drivers of the cars were said to have been Miss M. Quinn, 85 South John St., and Jack Clarke, 44 1-2 Bridge St. There were no injuries sustained and the matter was amicably settled between the parties before the police arrived.

Detective Fred Isard apprehended one Thomas Peters, who was wanted in Kingston on a charge. Peters was turned over to the Kingston police at noon when a warrant was produced. The man's arrest was produced.

Last night's heavy rainfall resulted in an increased number of transients seeking shelter at the police station when it were given sleeping quarters. Three inebriates also were confined to the local Bastille.

MISSES CHANCE TO RECEIVE $140

One hundred and forty dollars eluded the grasp of Miss Ella Hitch, whose address was given as 11 Strachan Street, when her name was selected by the audience at the Capitol Theatre last night as being eligible to sell her photograph to the management for that amount. Miss Hitch was not in the audience or the theatre and thus filled the lobby and thus missed the opportunity that would have waited for.

The contest staged by the management on the occasion of Fotomite caught the popular fancy. Four youngsters vied in a "baby" contest with a diminutive eight-year-old winning the prize with his story of how "I went over with the troops in 1914, and when attacked by four enemy bombers, brought them all down with one shot from my shotgun."

The Choicest MEATS in Town

FRESH KILLED
PORK
SHANK OFF
SHOULDER
LB. 12 3c/4

CHOICEST QUALITY
BEEF
SHOULDER or CHUCK ROAST lb. 13c
BLADE ROASTS lb. 15c
Rump Roast lb. 18c
ROUND 19c
Steak lb.

CHOPS lb. 18c
REG. HAMS lb. 19c
TRIMMED BUTTS lb. 18c

FRESH MINCED
Hamburg 2 lbs. 23c

SELECTED SLICED
BREAKFAST BACON LB. 24c

MILK FED VEAL BONELESS ROLLED
Shoulder lb. 16c

MILK FED VEAL BONELESS ROLLED
LEGS lb. 20c

CERTS
FREE DELIVERY SERVICE AT CARRY PRICES. PHONE 926

FRESH FRUITS and VEGETABLES
BOUGHT FROM FRESH CAR IN
CUBAN PINEAPPLES
Large Size Each 19c Med. Size 2 for 31c

JUICY NAVEL EXTRA LARGE SIZE
ORANGES doz. 39c
AMERICAN DRY
GINGER ALE 2 3o oz. btls. 19c

Eddy's Swan
Matches 3 box pkg. 18c
SOAP bar 4c
Thompson's Butternut Sliced
BREAD 2 24 oz. Loaves 15c
Libby's Tomato
CATSUP 2 12 oz. Bottles 25c
Colgate's Assorted Toilet
SOAP 7 cakes 25c

Early Morning COFFEE Freshly ground lb. 30c
SECOND GRADE
Creamery BUTTER 23c

Canada Corn
STARCH 1 lb. pkg. 9c
Fancy Assorted
BISCUITS 2 lbs. 25c
Ontario New
CHEESE lb. 17c
KRAFT VELVEETA
CHEESE ¼-lb. pkg. 16c
PURELY VEGETABLE
Shortening 2 lbs. 23c

Probabilities
Moderate westerly winds, cloudy and cool with light scattered showers. Saturday, light to moderate winds, partly cloudy and a little warmer.

The Ontario Intelligencer

Temperatures

	Max.	Min.
Today	53.5	44.3
One Year Ago	63	38
Weather:—Cool.		

BELLEVILLE, ONTARIO FRIDAY, MAY 17, 1940

BELGIAN GOV'T NOW AT OSTEND

Financial Trouble Believed Cause of Man Going Berserk

THREE OFFICERS, AIRMAN KILLED IN PLANE CRASH

Complete Secrecy Surrounds Moving Of Government

German Planes Bombed Several Motor Cars Belonging to Administrative Personnel Just Before Cars Carrying Government Members Passed by

PAPAL NUNCIO REMAINS

Diplomatic Missions of Argentina, Peru and Yugoslavia Moved With Belgian Government to Ostend — Italian Ambassador Still in Brussels

(By George Le Lievrais, Havas Staff Writer)

Ostend, Belgium, May 17—(CP-Havas)—The Belgian Government has been established at this important Belgian port since yesterday, it can now be revealed. The government left Brussels in complete secrecy, in agreement with the Belgian high command.

At one point, which cannot be revealed, German planes bombed several automobiles belonging to administrative personnel just before the cars carrying the government members passed by.

The Belgian ministers and their assistants, as well as a number of high functionaries, today were established in the Ostend area.

A number of diplomatic missions notably those of Argentina, Peru and Yugoslavia, also moved to Ostend. The Spanish ambassador was in the vicinity. The Papal Nuncio, the United States embassy staff and the Italian ambassador remained at Brussels.

THE WEATHER

Toronto, May 17 (CP) — The weather has been moderately warm in Manitoba and Saskatchewan and light showers have occurred in the three western provinces. Light to moderate showers have been general in Ontario.

Lake Superior—Moderate northwest winds; partly cloudy and cool. Saturday, moderate variable winds; partly cloudy and cool. Sunday, moderate variable winds; mostly fair and a little warmer.

Manitoba—Partly cloudy with light scattered showers today and early Saturday; then fair; not much change in temperature.

Place:	High	Low	Rain in 24 hrs.	Sunshine During Day
Victoria	53	51	0.02	0
Calgary	53	36	0.02	0
Edmonton	60	36	.37	0
Winnipeg	56	43	.02	0
Port Arthur	52	39	.58	0
Toronto	46	32	.47	0
Ottawa	53	33	.02	0
Quebec	62	40	.41	0
Halifax	51	43	.04	0
Detroit	45	47	.43	0
New York	55	53	.73	0
Miami	77	61	.74	0
Los Angeles	66	56	.01	0
Bermuda	71	75	.66	0

Why The Weather?

By Major A. H. Thiessen
Science Service Meteorologist

Atmospheric effects on Mars!

The Martian atmosphere is light; being only one-fifth as heavy as ours. A partial effect of this is that the daytime temperature is about 50 degrees above zero and night-time temperature about 100 degrees below. Another effect is that the sky color is seen from Mars would be a very deep blue as compared to our own. Evidence that Mars has an atmosphere is given by the greater clearness of its markings at the centre of the planet than at its edges. There also appear to be moving masses indicating clouds. In the Martian atmosphere there are water vapor and oxygen, revealed by the spectroscope.

Retired Members Of C. A. S. F. Given A Service Badge

Ottawa, May 17—(CP) — Plans for a service badge for members of Canada's fighting forces now retired from active service were announced in an order-in-council tabled in parliament yesterday.

The badges will not be issued until the order has been proclaimed in the Canada Gazette.

They will be white metal buttons bearing three maple leaves and three fluers-de-lis in red enamel with the single word "service" in a panel. A Union Jack will be in central figure.

Members of the navy, air force or army who have served three continuous months with pay and the badge.

The 13,869-ton ship was transferred to Belgian registry last January. It was heading out of a Belgian port when attacked. Forty men, members of the crew, including the two Canadians, were killed when an aerial torpedo struck.

(Continued On Page Eleven)

Immediate Declaration of War By U. S. Should be Made Says Paper

America Should Help to Defend the Line Which Allies Are Holding at Such Sacrifice, Comments N. Y. Herald Tribune

WOULD TIP SCALES

New York, May 17 (CP)—The New York Herald Tribune said yesterday that it "is quite probable" the least costly solution for the United States against the eventual triumph of Hitler would be to declare war on Germany at once.

The newspaper said the invasion of the Low Countries "has blasted two tremendous facts into the world consciousness with a vividness and immediacy not achieved by all the propaganda of the last months and years."

The first fact, the editorial said, "is that Germany may win this war." The second is that "the German war machine is a thing as powerful as it is hideous." After years of hundreds of wars, warfare, use of treachery, espionage and "fifth column" tactics, the Herald Tribune said the only opposition to the Nazi machine is force—"force having every ounce of national energy, unity and resolve behind it."

Warning against the United States shutting its eyes to these facts The Herald Tribune went on:

"We have literally every error of the European democracies too slavishly following in our own face the future and prepare for it now . . .

"One can hardly begin such an analysis without admitting that it is quite probable that the least costly solution, in both life and welfare, would be to declare war on Germany at once — to help defend, in other words, the line which the Allies are now holding at such sacrifice . . .

"Our actual contribution for many months could be only in the gift of airplanes and goods—that is to say, the second is that 'the quite brute. If we could tip the scales with that kind of aid we have European culture and world economy from the appalling disaster and chaos of a Hitler victory it would be many times worth it. If not, if Hitler wins anyway in the next months, we would be little worse off than we are now."

Cromwell Praises Press of Canada

Ottawa, May 17 (CP)—James H. R. Cromwell, whose resignation as United States Minister to Canada becomes effective next week, left Ottawa last night by plane for New York. He was accompanied by Robert Sinnerbrun, Belgian Minister to Canada, who will return to Belgium via Lisbon.

He also paid tribute to Canadian newspapers and newspapermen.

"The press of Canada is splendid. In my experience with Canadian newspapermen I have invariably found them to be courteous, cooperative Americans."

NOTED SONGWRITER DIES

London, May 16 (CP-Cable)—Edward Lockton, who wrote more than 2,500 songs, including "Where My Caravan Has Rested" "Mirth and "Because", died here today at the age of 68.

One of his best sellers of the last war was "When the Great Red Dawn is Shining", which he wrote one cold morning in a sentry box at Buckingham Palace Gardens, where he was on duty.

$1,700,000 Appropriated to Acquire Vessels to Protect Shipping

Ottawa, May 17—(CP)—An appropriation of $1,700,000 under the War Measures Act for acquisition of vessels for protection of Canadian shipping has been asked by the Dominion Government, sessional committee was informed by the Dominion Government, sessional committee was informed by the Dominion Government, sessional committee was informed

CITY AND DISTRICT NEWS

STOCO PRIEST TO BE ORDAINED

The Rev. P. Kinlin, of Stoco will be formally ordained to the Roman Catholic priesthood by His Grace Most Rev. M. J. O'Brien in St. Mary's Cathedral, Kingston on Saturday morning. The Rev. Father Kinlin is a son of Mr. and Mrs. P. Kinlin of Stoco and will leave for Regina in the near future.

The Revs. J. L. LaMarche and Rev. R. Pelow, both of Kingston will be ordained at the same ceremony. The ordinations will be held at ten o'clock.

350 QUEEN'S STUDENTS WILL GRADUATE TODAY

About three hundred and fifty graduating students will take part in the Queen's University Convocation exercises this afternoon. A number will receive degrees in absentia. It is expected a large number of the general public will attend the exercises.

SEVERAL FINE CATCHES OF PICKEREL MADE

Apparently there is no dearth of the wily pickerel in the lakes and streams of this district, according to some of the boys who took advantage of the opening of the season this week.

Some fine catches have been reported from various parts of the district with the Moira River said to be the home of some fine specimens of this particular branch of the finny family.

Last night Mr. Reginald Wardle and a party of two friends, who had dropped their lines in Stoco Lake yesterday afternoon, returned with five fine pickerel, the largest of which tipped the scales at four pounds.

A party of Front Street business men is to forsook the demands of business for a day also came home with some fine trophies of the fish chase.

Varying reports would indicate that the pickerel are at least as numerous if not more so, than they were a year ago.

It Pays to Shop at the Rexall Store.

LET US DEVELOP and PRINT Your FILMS

SPEEDY, DEPENDABLE SERVICE.

In before 9 — Ready at 4

McKEOWN'S DRUG STORE

PALM READING

Palm, Crystal and Cards by PROF. CYRELLE.

Special Sunday week. All questions answered, also handwriting by mail. Write to 211 COLE. MAIN STREET M9-1m

PICTON MANOR

PICTON

ONTARIO'S EXCEPTIONAL GUEST HOUSE.

IS A DELIGHTFUL PLACE FOR LUNCH OR DINNER

You will enjoy its spacious lawns, lovely flowers, and glorious trees.

MAKE YOUR RESERVATIONS TODAY.

MISS N. G. SHARMAN, Manager.

PICTON, PHONE 67.

A FINE SELECTION OF HIGH QUALITY Used Cars SEE THEM TONIGHT!

'38 OLDSMOBILE DELUXE SEDAN.
'38 PONTIAC OPERA COUPE. (Series 26).
'38 PONTIAC COACH. (Series 26).
'37 OLDSMOBILE DELUXE SEDAN.
'37 CHEVROLET MASTER SEDAN.
'37 DESOTO SPECIAL COUPE.
'33 FORD SEDAN.

MANY OTHERS TO CHOOSE FROM.

Belleville Motor Car COMPANY LIMITED

A. C. REYNOLDS, Manager.
PONTIAC, McLAUGHLIN-BUICK, G. M. C. TRUCKS.
SALES and SERVICE
Cor. Coleman and Bridge Streets

GEEN'S IRON NERVE TABLETS Are Blood Builders 50 doses 25c

DON'T CHASE RAINBOWS OUR FAMOUS USED CAR GUARANTEE and OUR CAREFUL RECONDITIONING IS YOUR ASSURANCE OF THE BEST DEAL IN TOWN

BEFORE YOU BUY A CAR INVESTIGATE YOU ARE CERTAIN OF SATISFACTION WHEN YOU COME TO J. B. BOYCE'S

55 CARS TO CHOOSE FROM. IF YOU DON'T SEE WHAT YOU WANT — ASK FOR IT — WE HAVE IT!

OLDSMOBILE '38 DELUXE COACH
A large beautiful car in perfect condition, combining fine economy with maximum accessory. Gleaming black finish, immaculate pure wool upholstery, all steel Turret Top body by Fisher, improved quadro shock lifetime rear brakes — drive it — get a pleasant surprise when you price it.

CHEVROLET '33 MASTER SPECIAL COACH
Just the car for a salesman or family man. Finished in attractive economical transportation blue. A modern popular car with very little expense and low cost upkeep. Dark finish, Body by Fisher, Fisher No-Draft Ventilation, Powerful Modern thirty valve-in-head motor.

PONTIAC '33 SEDAN
A smooth powerful car finished in its ever popular dark blue and with tweed, leather upholstery. This car answers the demand for comfort with unusual performance. The natural choice for those who want to pay the minimum for a car of which they can be genuinely proud.

HUPMOBILE '36 SEDAN
This model offers advanced engineering, combined with outstanding performance with economy. Attractive condition throughout, tires, motor, etc., will please the most exacting buyer. Priced to sell quickly.

J. B. BOYCE NU-BLUE SUNOCO SERVICE STATION

DEMONSTRATION
We Invite You to The Demonstration of ALABASTINE AND ALATINT (The Washable Wall Finish) AT OUR STORE ON FRIDAY AND SATURDAY OF THIS WEEK

Mr. Lindsay one of the manufacturer's experts, will show the latest designs produced by these popular materials for decorating walls and ceilings and methods of application.

WALKER HARDWARE COMPANY, LIMITED
248-250 FRONT STREET TELEPHONE 163
M16-2t

ATTENTION
BELLEVILLE MEN'S CONSERVATIVE ASSOCIATION
ANNUAL MEETING AND ELECTION OF OFFICERS
FRIDAY, MAY 17th., at 8 o'clock
at CONSERVATIVE CLUB ROOMS.
SPECIAL SPEAKERS. GOOD ATTENDANCE, PLEASE.
M16-2t

ACME RUG and CARPET CLEANERS
H. J. PACKHAM, Manager.
LET US REVIVE THE EXQUISITE COLORINGS IN YOUR RUGS AND CARPETS.
OUR MACHINE AND METHOD IS HARMLESS TO THE FINEST RUGS AND CARPETS.
TACKED-DOWN CARPETING WASHED
We wash tacked-down carpeting without removing it from your rooms.
TELEPHONE: We shall be glad to call and tell you the cost of cleaning one rug or many. This estimating service is free and there is no obligation.
RUGS MOTH-PROOFED (Odorless)
32 HILLSIDE STREET BELLEVILLE PHONE 1885
M17-2t

HERE'S GOOD NEWS ! !
GARDEN BROS. (Mammoth 3 Ring) CIRCUS
BELLEVILLE
HUME ARENA
TWICE DAILY — 2.30 & 8.30
3 BIG DAYS of THRILLING ENTERTAINMENT
May 27-28-29
NOT A MIDWAY — BUT A REAL 3-RING CIRCUS with ELEPHANTS — LIONS — BEARS — PONIES and SENSATIONALLY THRILLING CIRCUS STARS FROM EVERY PART OF THE WORLD
A SHOW FOR THE WHOLE FAMILY FROM BABY TO GRANDAD
FIRST GIGANTIC CIRCUS
TO EVER EXHIBIT IN CANADA
At these LOW PRICES
GENERAL ADMISSION SEATS 50c Children 25c
RESERVED SEATS 75c & $1.00 — Children 50c
BOOK YOUR TICKETS NOW at BILL COOK'S CIGAR STORE — BELLEVILLE Phone 1509

TONIGHT & SATURDAY
TWO OF THE YEAR'S BIGGEST LAUGH HITS
THE HIGGINS FAMILY in "The Covered Trailer"
WEAVER BROS. and ELVIRY in "In Old Missouri"
ADDED: "THE SHADOW" — Daily 2.30; 7.15; 9.00 p.m.
— AIR CONDITIONED —
STARTS MONDAY "DARK RAPTURE"
McCARTHY THE SHOW PLACE OF BELLEVILLE FREE PARKING SERVICE.

DELANEY
Calls for 3 Cts
to have your fur coat
Relined at Summer Prices
Repaired During the Summer
Restyled to up-to-date style.
DELANEY
EXCLUSIVE FURRIER
17 Campbell Street Phone 737
Belleville

Belleville Always Has Stood for the Highest . . . the Finest in Entertainment. Here It Is.
B-E-L-L-E
Tomorrow & Monday
A Tonic of Rains Came! Bromfield's fresh, frank, frolicking story...
IT ALL CAME TRUE
ANN'S OWN HIT PARADE!
"Angel In Disguise" "Cuando Caminas" "Memories" "Put On Your Old Grey Bonnet" "Ain't We Got Fun" "Do You Know Why Dad" and others!
ANN Sheridan
JEFFREY LYNN · HUMPHREY BOGART
EARL ROBIE · LINA O'CONNOR · JESSIE RUSSELL · JOHN LITEL
A WARNER BROS. First National Picture
B-E-L-L-E BRITISH NEWSREEL
MORE ENTERTAINMENT
Comicolor Cartoon "CONFEDERATE HONEY"
Chapter 9 "S.O.S. Coastguard"
SAT. MAT. Breath-taking Chapter "S.O.S. Coastguard"
CLOSING-T-O-N-I-G-H-T
Carole Lombard, Brian Aherne "VIGIL IN THE NIGHT" "Millionaire Playboy"—a scream!
Thriftickets SAVE TIME AND MONEY

CAPITOL
Complete Shows 2.30: 7.05: 8.45
TODAY - SAT.
"The Life and Loves of "Ladies of the Big House"!
WITHIN THE LAW
RUTH HUSSEY TOM NEAL
2 BIG HITS
BURNING HEARTS . . . BLAZING SIX GUNS! . . .
Zane Grey's THE LIGHT of WESTERN STARS
A Paramount Picture
Also 4th. Chapter of "The Phantom Creeps" — Cartoon
KIDS! Start your scrapbooks with pictures from the Capitol. Free prizes every week. Photos given away at the first 300 children attending our matinee. COME EARLY!

8 CASES LISTED FOR SITTINGS

Non - Jury Sittings of Supreme Court Will be Held in Belleville on Monday

Eight cases are listed for trial at the non-jury sittings of the Supreme Court of Ontario, which opens in Belleville, before the Honourable Mr. Justice Keiller MacKay, on Monday May 20th of which two are uncontested divorce actions.

Two actions for damages entered as the result of alleged faulty or icy sidewalks are on the docket and both are Cornwall versus the Village of Madoc and Bankey versus the City of Belleville. In both incidents the plaintiffs allege injuries as a result of slipping on icy sidewalks and sustaining personal discomfort. The cases are being contested by the respective municipalities.

A joint action for the alleged possession of a motor car between Polwell versus the Belleville Motor Car Company resulted in counter claims and is based on the alleged ownership of a motor car. R. C. Donnan K.C., represents the Polwell interests, while the firm of Porter, Payne and Arnott has been retained in the interests of the Belleville Motor Car Company.

Dulmage versus the Globe Publishing Company is a civil action for damages arising out of a fatal accident in Trenton last fall after W. H. Dulmage died after being struck by a motor car. The final case, as listed by Registrar H. O'Flynn, is an action to collect a balance of money said to be owing for the purchase of jewelry by Ambrose Dean. The case is that of Twiddy versus Dean and at present is not defended.

C. HAMILTON ASSUMES NEW DUTIES AT FOXBORO

Concluding a period of almost fifty years during which the Post Office at Foxboro has been associated with the Prentice family, Mr. Clayton Hamilton took over the duties as postmaster for that village on Thursday, May 16th. For seventeen years the late W. R. Prentice served as a postal clerk under various postmasters and for the past thirty years as postmaster. Following Mr. Prentice's death on Dec. 31st., 1939, Mrs. Prentice received a temporary appointment and carried on the office until the official appointment of Mr. Hamilton as the new postmaster.

GEOLOGISTS SURVEY NORTHERN PART OF HASTINGS COUNTY

Geologists and mineralogists from various parts of the Dominion are making a survey of several sections of the northern part of the county for an unstated purpose, Warden J. L. Churcher, in the city on official business today.

Several young men fully equipped with prospecting tools are scouring the rocky formations of the district for what is believed to be an important mineral used in the manufacture of war materials.

Interviewed by the warden, the men stated they would be in the district for some time, but would not disclose any progress, if any, made in their activities.

King and Queen Landed in Canada One Year Ago Today

Ottawa, May 17 (CP).—One year ago today there was joyous excitement all across Canada. King George and Queen Elizabeth landed at Quebec City at the start of their history-making tour of the dominion and the eastern United States.

In startling contrast, this anni- versary day sees the empire at war and practically all the principals who attended the landing ceremonies engaged in labors associated with the conflict.

Their Majesties are in England with mighty battles raging just across the English Channel, and in Canada the heads of government who welcomed the sovereign and his consort are striving to lend every aid to the Allied cause.

But those who saw the King and Queen leave the gleaming white yacht, Empress of Australia, and Canadian soil filled to re-

Little Girl Asks Why She Does Not Hear Her Daddy's Voice

Do you know that there is a lonely little two-year-old girl in Belleville. Miss Doris Bedford is her name and she has listened a long time for her soldier Daddy's voice to come over the radio in the soldier broadcast from England. Doris listened a long time and still her daddy did not say hello 'Doris.' She thought something should be done about it so she wrote a letter to the studio asking what was the reason she never heard her daddy's voice. The man at the studio felt sorry for such a small girl and he wrote her a letter.

Broadcasting House,
London, W.1.
26th. April, 1940

Dear Miss Bedford,

Thank you for your nice letter. I am joyful to hear that you listen to broadcasting from the Hastings and Prince Edward Regiment. Perhaps when this happens we may be able to get your father to say hello. I cannot make any promises, but keep listening to our programmes and some day we may be able to grant your wish. Don't be impatient, because it takes a long time to make arrangements and in fact we may have to wait until we get to France.

Yours faithfully,
R. T. Bowman.

MOVABLE WEALTH OUT OF COUNTRY

Switzerland Has Transferred Most of Its Reserve Gold to New York, London and Paris

New York, May 17 (AP).—Switzerland, as a citadel of wealth as well as of democracy, has shifted much of her movable riches out of the grasp of possible Nazi conquest to the United States, Wall Street sources said today.

The little republic nestled in the mountains south of Germany, with a population of 4,200,000, is rated in financial circles as probably the wealthiest nation in the world in proportion to size.

Switzerland, by latest official figures, had more than $500,000,000 in monetary gold, held United States investments totalling about $1,115,000,000 including $540,000,000 in common and preferred stocks.

At least one-fourth of the gold and large amounts of securities were said to have been shipped to this country for safe-keeping. Swiss financial institutions have increased their Wall Street branches and connections to follow the golden trek from the little countries of Europe.

REFUGEES TARGET FOR NAZI BOMBERS

Trainload of Belgian Women and Children Struck by Bombs—Villages Turned in Blazing Bonfires

By DREW MIDDLETON
Associated Press War Writer
With the British Expeditionary Force in Belgium, May 17 (AP).—The German "Luftwaffe" in terror that flies by night and by day, has carried the ruin and suffering of total war far behind the Allied positions in three days of bombings which have struck Belgian and French towns, cost hundreds of lives and done inestimable damage to roads and buildings.

There has been no relief for British pursuit squadrons fighting Nazi planes attacking British troops and positions on land. Only this morning came word that German Heinkel planes dive-bombed a railway station where a trainload of Belgian refugees had just arrived. Twelve refugees were killed and scores were wounded.

Technically, the bombing is confined to "military objectives" — a phrase with which Germans cover every town with a railway station or airfield, aircraft bearing high explosive, incendiary and delayed-action bombs have attacked these "military objectives" at a dreadful cost of human life.

Last night, the sky was alight with burning towns. The town we stopped in shook with the explosion of heavy bombs and anti-aircraft fire. Reports of the bombing were brought close when a passenger brought a village only 15 minutes later was bombed 'by eight Heinkels.

Incendiary bombs had turned the main street into a roaring bonfire when we arrived. Refugees huddled in doorways or lying under farm carts had been wounded or killed.

OBITUARY

MRS. BEATRICE WEEKS

The death occurred in the Belleville General Hospital early this Friday morning, May 17th., of Mrs. Beatrice Weeks, wife of Mr. Allan Weeks of R. R. 2, Consecon, Prince Edward County. She was 57 years of age and was admitted to the hospital on May 8th.

LATE MRS. ARTHUR W. THOMAS

The funeral of Mrs. Arthur W. Thomas, late residence, Trent Road, Sidney, from the Martin Funeral Home, Church Street on Thursday afternoon, May 16th. The service in the chapel and at the graveside in Belleville cemetery was conducted by the Rev. O. O. Wright, Rector of Christ Church.

The bearers were all members of Christ Church choir and were as follows: Messrs. A. Saunders, R. J. Theobald, L. Baker, A. W. Simpson, W. Rowsome and W. Trumpour. The floral tributes were beautiful and many in number. The flower bearers were the following Christ Church boy choristers: D. Wannamaker, T. Hyland, Jr., H. Simpson and J. Willshire.

LATE MRS. M. GRACEY

This Friday morning, May 17, the funeral of Mrs. Mehetable Gracey, widow of Albert H. Gracey, and late residence, 194 Chatham Street, took place from the Martin Funeral Home, Church Street. The service in the chapel and at the graveside in Belleville cemetery was conducted by the Rev. W. J. Walker, assisted by the Rev. Mr. Lord, Presbyterian Church.

The bearers were Messrs. George Reid, Vernon Weir, Percy Ranson, Harold Weir, Loral Clement and William Ravin.

Salvation Army Home League To Hold Rally

One of the most important farm units of the Salvation Army activity is the Home League, and the local branch is a lively branch of forty-two members, girls and women eighteen and over are invited to join, whether members of the Salvation Army or not. The meetings are held every Tuesday afternoon in the basement of the new citadel on Pinnacle Street.

Organized twenty-six years ago several members still attending regularly have been connected with the League since its inception. Among these being Mrs. B. W. Brown, Secretary, Mrs. W. Hart, Assistant Secretary, Mrs. Thos. Naylor, Treasurer.

Next week promises to be a big event in Home League circles when members of Picton, Napanee, Trenton, Kingston, Cobourg, Tweed and Campbellford will unite with the Belleville League for a special rally. Wednesday 22nd., afternoon Mrs. Col. Han who is head of the Home League in the Dominion of Canada will address the gathering while at night a public demonstration will be given when the visiting delegates will contribute various numbers.

Bankers Suggested Blossoms on Norway Maples

Some Citizens Have Been Puzzled by Sight of Apple-Green Blossoms on One Tree—How All Bear Blossoms

Blossoms on a maple tree! Almost unbelievable, but such was the sight which met the eyes of pedestrians walking along Dundas Street yesterday morning. In addition to the leaves which were just nicely developing at the tips of the branches of the slender young sapling were covered with what appeared to be myriads of apple-green fruit blossoms.

Knowing that the sapling had been planted the year before as part of a Norway maple-plant-planting program sponsored by the local Parks Board added to the so-called mystery and much conjecture was rife as to the cause of the phenomenon. Various suggestions were forwarded by the public, among them that the Collins boys some had put fruit tree or fish-branches of some fruit tree had been grafted in by mistake. Suddenly, however, the mystery was explained.

The mystery was brought to a head when it was discovered that other maples planted at the same time were also blossoming. The maples which are known as Norway maples have been advocated by nurserymen as shade trees because are very fast growing. One of the characteristics of Norway maples is that when leafing in the spring they also blossom much the same as fruit trees.

The Swiss Will Fight Against Any Invader States Eric Corradi Who Spent Boyhood in Switzerland

Natural Defenses and Well-Trained Army Would Make Country Difficult to Conquer

NATION OF PATRIOTS

The spirits of Winkelried and William Tell still hover over the eternal snows of Switzerland.

The indomitable courage and heroism of these national figures that eventually succeeded in throwing off the hated Austrian yoke still permeates the quiet peace-loving people of the Alps. The love of country and liberty that fired Winkelried, devout Swiss patriot who parted the Austrian spears with his body at the battle of Sembrach in 1351, so that the handful of Swiss soldiers could separate the enemy forces, is still evident in the descendants of those men who fought to free their country eight centuries ago.

So says Eric (Jimmy) Corradi, Swiss artist of the Capitol Theatre here. Born in Basel, beautiful city that borders three countries, France, Germany and Switzerland, Corradi spent the best part of his youth there before coming to Canada. He has made several visits to his homeland in recent years.

"If the aggressor comes, he will find a united country awaiting him," the artist said, his eyes betraying the intense feeling he holds for his native land." Every man, woman, and child will rise in arms to the defense of the Motherland, should the necessity arise."

Independent Since 1231

The Swiss people, since the days of their independence in 1251 and during which time, with the exception of repelling a few sporadic sorties on the part of the Austrians, have engaged in no wars, have been and are intensely patriotic, he said. The French, Swiss, Italian, Swiss and German Swiss, while holding the friendliest feelings for their border neighbors, will rise as one to defend that liberty, bought by the blood of illustrious forefathers.

Since the days of William Tell, who shot an apple from the head of his son to satisfy the whims of an autocratic tyrant, and incidentally save the lives of his townspeople, shooting has been the national pastime of the Swiss.

It is taught in the public schools. Shooting clubs are found in every town, village and hamlet. The Swiss, Corradi, claims, are the finest sharpshooters in the world. Women as well as men are highly proficient with a rifle.

Every man must serve in the army, an organization that of late years has become highly mechanized, although no lack of attention has been paid to Switzerland's famous of defence, the mountains.

Her Alpine forces are the best in the world, he says. Highly trained in this particular phase of warfare, an invader would need all his resources to conquer Switzerland in the present mode of "blitzkrieg" wars.

"True," he ruminated, "on the German border there are only the lakes and the Rhine separating the two countries, but between Switzerland and Italy are the mountains. Here are two machine-gunners could hold an entire army at bay. Particularly here in the rock of the mountain-sides present a formidable front to an invader."

One of Most Beautiful Countries

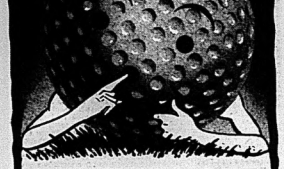
It would be nothing unusual for another world tragedy to see Switzerland overrun by the enemy, he said. "It is one of the most beautiful countries in the world, and is the home of many universities. Delicate machinery, the finest in the world is made there. A fete denoted in the fame of the Swiss watches. A friend of mine," he continued, "has a watch made by himself, the size of the head of a tack. It is the perfect time, and is valued at $40,000. Medicine, music, the arts, as associated with Switzerland has made it famous.

A national chapel in Sempach, scene of the famous battle that resulted in Swiss independence, is one of the sights of Switzerland, and is revered by the Swiss. The chapel is made entirely of the skulls of Austrian dead, killed when Winkelried broke his heroic sacrifice: The skulls are indented and many crushed in spots, mute evidence of the halberds and "morgen stats" in the hands of the three hundred Swiss who fought and defeated an army of three thousand Austrians. It was in this battle that Winkelried, seeing the Swiss troops unable to divide a solid phalanx of Austrian spears, advanced to the enemy ranks, and grasping a handful of the weapons, forced an opening. "Give me liberty, or give me death" was his cry. He fell dead, but not before the victorious Swiss rushed through the breach and converted certain defeat into decisive victory.



YOURS... FREE!

PERCIVAL SCORES AGAIN!!
FRINGED AXMINSTER
RUG Specials
INTRODUCING
THE NEW SIZE
RUG FOR LONG AND NARROW ROOMS
6'9" X 10'6" (NOT A 6'9" x 9')
$39.50 complete
ALL FOUR OF THESE ADVERTISED ARTICLES FOR THE PRICE OF ONE
Only $1 First DOWN
1.00 a week
CHOICE OF TWO DESIGNS ONLY
ORIENTAL
MODERN
FREE FOR THE DURATION OF THIS INTRODUCTORY OFFER
RUG PAD 6'9" x 10'6"
1 CARPET SWEEPER
27" x 51" AXMINSTER MAT
The NEW PERCIVAL FURNITURE Company
302 FRONT STREET BELLEVILLE PHONE 2265



Can You HIT Me Here?

A wag has said there are 452 places on a golf ball where it can be hit, but only one of them is right!

And it's much the same with life insurance.

For an annual premium of $100 a young man could select any one of a hundred Canada Life policies ranging in capital value from $10,000 to less than $1,000. But only one of them may be the right one for him.

Whether or not you need more life insurance now, a Canada Life representative will be glad to give you his advice—the advice of a picked man thoroughly trained by a company which has had ninety-three years' experience in serving the individual needs of its policyholders.

CANADA LIFE
Canada's Oldest Life Assurance Company
Local Representatives
RALPH B. MORDEN WALTER H. REEVES

Visit WESTERN Canada
SPECIAL RAILWAY EXCURSIONS
Low fares to all Western Canada destinations
GOING DAILY MAY 18 to 29 INCLUSIVE

Examples of ROUND TRIP RAIL FARES From BELLEVILLE	To	Coaches Tourist Sleeper*	Standard Sleeper*
Return Limit 45 Days	Winnipeg	$29.30	$36.40	$43.00
	Regina	31.40	40.20	46.50
	Saskatoon	32.40	41.60	48.10
	Edmonton	47.45	56.50	69.15
	Calgary-Banff	47.45	61.55	69.15
	Vancouver-Victoria	43.50	77.50	91.45
	Prince Rupert	43.50	77.50	91.45

*Including or Parlor car space extra. Fares cover passage only.
Similar Excursions from Western to Eastern Canada will be operated May 18 to May 29 inclusive.
For tickets and full information as to routes, stop-over privileges, limits of tour, reservations, etc., consult any Railway Agent or write
CANADIAN PACIFIC CANADIAN NATIONAL

FAREWELL TO BACKACHE!

Her back ached—she felt miserable—no pep—she couldn't be "herself" to go and get contact with her friends and neighbors. Her sister advised her to take Dodd's Kidney Pills. Her backache soon vanished—strength and energy returned—her appetite was fine—she was sprightly—and once again she was her "old self." 115

Say GOODBYE to BACKACHE with Dodd's Kidney Pills

AT THE BELLE

"IT ALL CAME TRUE"

The Belle Theatre's next attraction, will be "It All Came True," based on the Louis Bromfield novel and starring Ann Sheridan, the red-headed Texan dynamo who has become Hollywood's most outstanding feminine personality combining, as she does, that "oomph" with dramatic fire.

Playing one of the most delightful characters ever created by Louis "Rains Came" Bromfield, Ann is at once bold and beautiful, hot-tempered and honest. She is sentimental to the last fiber in the world to admit it. She sings, plays the rhumba, and "hangs one" on the jaw of a would-be talent scout, all with equal proficiency.

With the quaintness, charm and dramatic suspense of the Bromfield novel, "It All Came True" tells the story of a group of people who live in a New York boarding house run by two sentimental old women, using it as a refuge where they can fight off the reality of the present and dwell in the fond memories of the past. The complacent atmosphere of the house is shattered when first Ann, daughter of one of the landladies comes home to roost and again when the housekeeper's son, Jeffrey Lynn, returns home after an absence of five years, with a gangster who intends to use the house as a hideout. The gangster, played by Humphrey Bogart, is so won over by the motherly ministrations he receives that he offers to straighten out the financial difficulties of the boarding house by converting into a night club with a "Gay Nineties" background. From there the story works up to a surprise climax.

Ann Sheridan sings such old favorites as, " Mr. Dooley," "Oh, You Beautiful Doll", and "Pretty Baby", with the same distinctive quality that she sings the brand new rhumba "Gaucho Serenade" and the sweet romantic ballad, "Angel In Disguise."

The regular Belle British Newsreel with its latest "over there" war pictures and general world news events and a clever comicolor cartoon "Cinderella Meets Henry" will be also exhibited. On the week end matinee a breath-taking chapter of the popular "SOS Coast Guard" serial will be presented.

"Vigil in the Night"

Hailed as the year's most dramatic picture, "Vigil in the Night" now at the Belle brings to the screen such favorites as Carole Lombard, Brian Aherne and Ann Shirley in the picturization of the widely read story by A. J. Cronin.

Penner's Funniest Comedy

"Millionaire Playboy," Joe Penner's newest fun film on the same program offers a running fire of laughter, ranging from giggles through uproarious shrieks to deep-toned belly laughs. It is Penner at his funniest and liveliest and that means plenty of genuine saucy comedy.

Chatterboff and his orchestra are an added feature on the same program.

AT THE McCARTHY

"The Covered Trailer"
"In Old Missouri"

Now playing at the McCarthy Theatre are two outstanding comedy feature presentations that for humor and hilarity few pictures in the past have equalled.

James Gleason, Lucille Gleason, Russell Gleason, Harry Davenport, Mary Beth Hughes and Tommy Ryan, better known to moviegoers everywhere as The Higgins Family, in their newest and funniest comedy "The Covered Trailer" is nit number one, while Wesley Weaver Brothers and Elvira, famous vaudeville, radio and screen stars in their new and side comedy, "In Old Missouri" is hit number two and another swell all comedy feature.

"The Shadow" serial is an extraordinary film filled with mystery and thrilling adventure, is now presented also in addition to the above laugh-hits at the McCarthy Theatre.

"Dark Rapture"

"Dark Rapture," filmed and recorded by Armand Dennis and his wife Lelia Roosevelt Dennis, while on an expedition sponsored by the late King Albert of the Belgians, which penetrated into the mysterious interior of the Belgian Congo, is booked for showing next week at the McCarthy Theatre, and the following is a short insight of the important scenes which will flash upon the screen, from this film.

Mysterious cries of the jungle hidden since the beginning of history from the white man's gaze . . . Painful ceremonies by which wild boys become savage men . . . The dancing to weird lion-tom music in the jungle night . . . The music is primitive swing . . . The dance steps are Big Apple and shag in a Congo setting . . . Life with the pygmies four and a half feet tall in the depths of forests where the trees are so tall the sunlight never reaches the ground . . . Pygmy women considered superior by neighboring negro tribes and kidnapped for work and marriage . . . The ceremony of the sacred river dance before seen or filmed by white people . . . Pygmy hunters outfitted anclope in nets . . . The weird pygmy hunt by moonlight and their eerie hunting cry . . . Tiny pygmies building a jungle suspension bridge over crocodile filled rivers . . . The "bronco-busting" of wild elephants into tame work animals . . . The whipping scenes where powerful negroes are fiercely flogged with long whips to show their bravery and indifference to pain . . . The mysterious land of the giants with flowers and ferns taller than the average white man and pigmies seven feet tall . . . The land of unseen women, beauties seven feet tall, hidden from the gaze of men . . . Wild dancing of the giants . . . Unarmed natives lassoing wild elephants . . . Barehanded capture of the best elephants in the herd . . . Smallest men and biggest beasts . . . Pygmy tribe eats an elephant in five minutes . . . The wild flight of elephant-drawn ivory schooners before the raging forest fire as a terrific thunder and lighting storm stampedes both men and animals.

AT THE CAPITOL

"THE MAD EMPRESS"

"The Mad Empress" relates the tragic historical chapter of Maximilian and Carlota. The cast of the film, which is released by Vitagraph and opens at the Capitol Theatre next, is headed by Medea Novara, Austrian film star, in the stellar role of Carlota, Conrad Nagel, and Lionel Atwill.

Filmed in Mexico City, the picture enjoyed opportunities never before made possible to producers. A special decree in Mexico City authorized the use of Mexico's National Museum of historical ecritures. It also permitted Miguel Torrez, the director and producer, to shoot sequences in the Royal Throne Room, the magnificent Ball room, and Empress Carlota's bedroom in the National Palace.

Torres filmed the battle scenes which required the services of 1,500 Mexican troops. These forces were assigned by the Mexican secretary of war. Historical material valued at $3,000,000 was placed at the use of Torres. Some of it had never been outside the museum walls.

"Light of Western Stars"

That host of fans who go for action and romance can get out the old ten gallon hat and the six guns and high tail on down to the Capitol Theatre where Zane Grey's "The Light of Western Stars," featuring Victor Jory, Gail Sanders, Russell "Lucky" Hayden, Morris Ankrum, Noah Beery, Jr., J. Farrell MacDonald and Ruth Rogers opened last night.

There were whoops of joy in the theatre as this outstanding Zane Grey narrative unfolded on the screen under the magic guidance of Producer-Director Sherman and Director Lesley Selander. Once again this pair, makers of the great "Hopalong Cassidy" films, have captured all the spirit of the old west, peopled the picture with grand characters, carried it from scene to scene in a blaze of action, pausing only to temper it with moments of romance.

On the same programme the modernized version of Bayard Veiller's magnificent stage drama "Within The Law", starring Ruth Hussey, Paul Kelly, Tom Neal and Wm. Gargan.

Going Places on the 24th?
GET SET FOR HAPPY MOTORING WITH New GOODYEARS



THIS IS THE TIME WHEN TIRE-WISE MOTORISTS CHECK-UP ON SMOOTH, WORN TIRES

To most of these motorists the 24th of May is the start of summer. To many it means a week-end at the summer camp . . . to others it means a week-end away from home . . . to some just a good day's outing. BUT CHECK-UP SMOOTH WORN TIRES AND REPLACE THEM WITH NEW, BIG MILEAGE GOODYEARS.

Goodyear tires are priced at levels where anyone who drives a car can afford to buy them! Get going on fully guaranteed, money-saving Goodyears. Drive in and choose the tires you need from our big stock today—and, don't forget, low cost Goodyear tubes protect your new tires. Quick, efficient service.

MAKE YOUR TIRES COMPLETELY SAFE FROM BLOW-OUT ACCIDENTS... EQUIP YOUR CAR WITH GOODYEAR LIFEGUARDS

CLIFF BARAGAR
BELLEVILLE — ONTARIO

MORE PEOPLE RIDE ON GOODYEAR TIRES THAN ON ANY OTHER KIND

THE ONTARIO INTELLIGENCER

THE DAILY ONTARIO INTELLIGENCER is published every afternoon (Standard Time) except Sundays and holidays. The Ontario Intelligencer Building, Front Street, Belleville.

THE SPIRIT OF FRANCE

France at war is one of the greatest inspirations to liberty the world has known. Today she stands with Britain, that other champion of the rights of nations to exist and to develop according to their own destiny without infringing on the rights of others or being infringed upon.

Yesterday the world read ringing words of patriotism which sound so like the heroic and patriotic notes of The Marseillaise. They are the words of Premier Reynaud, who sees Hitler stalking all, risking all, in his mad gamble with the destinies of nations which he is, on the mad thrust "at the heart of France." He sees the mightiest clash of nations and after that he sees Hitler doomed. Germany has stood on all on the Western Front offensive and will be defeated, he said.

France and Belgium again bear the burden of being the battlefield where freedom has to pour out its blood against the insane ambition of Nazi Germany. To Premier Reynaud offers triumph. He promises Belgium that "our victory will be hers," with these challenging words, "when all can seem lost, the world will see what France is capable of." He sees Hitler plunging headlong into the most gigantic attack against this democracies on the west front in an effort to wrest a decision in two months. "If he fails, he is doomed. He knows it," said the Premier, who along with the French and British and Belgian and other allied peoples, means that Hitler will be doomed.

M. Reynaud's speech was on the highest theme of devotion to country and liberty. Frenchmen's hearts must beat faster and their labors seemed less as these words are said, "the days and months ahead are going to decide the centuries to come . . . The times through which we must live will perhaps have nothing in common with what we have known . . . We are full of hope because we know our lives count for nothing. One thing counts—to preserve France.'

France has spoken through Reynaud. His words ring with the spirit of democracy. They are words of deepest devotion to country and the cause of freedom which France has long since espoused. They inspire Frenchmen to the great ordeal, tragic though it be, and in the words of the President of France, M. Herriot, France will remain faithful to her past and her destiny.

MR. ROOSEVELT SEES AIR LESSONS FROM THE WAR

President Roosevelt of the United States on Thursday asked Congress for a million, one hundred and eighty-two million dollars as a defence fund and expressed the hope to see the United States so geared up that it could produce at least 50,000 planes a year.

This appeal to the President to Congress shows his reaction with grim realism of developments in the Old World, particularly in the past few weeks, when Germany stepped out from behind the Siegfried Line and took the aggressive against Holland, Belgium, Luxembourg, Holland and Belgium, in about a month. Revelations of the past few days in the invasions of the Low Countries, and Luxembourg have brought acutely to public attention the menace of the world from a power that wills to break treaties and to flout all the conventions of civilization.

The speed of and havoc caused by mechanized armies, the stealthy suddenness of parachute invasion and the flights of long range bombers have shown the inadequately protected nation along the grave danger in which they are.

Mr. Roosevelt mentioned no nation by name but everyone knew to what nation he referred when he said "the brutal force of modern offensive war has been loosed in all its horror."

Mr. Roosevelt showed that in old days the oceans were reasonably defensive barriers when fleets under sail made an average of five miles an hour but even then there was danger of a sudden foray. In the days of steam the oceans gave strength to the United States defence, but air navigation has raised the speed of possible attack to 200 to 300 miles an hour. He pointed out that the new possibilities of nearer bases from which attacks could be made on the American Continent from the fjords of Greenland is four hours by air to Newfoundland, two hours to Nova Scotia, New Brunswick and Quebec and only six hours to New England. Only two thousand miles from parts of the U. S. eastern seaboard and if Bermuda falls into hostile hands it is a matter of less than three hours for modern bombers to reach U. S. shores. From a base in the outer West Indies the coast of Florida could be reached in 90 minutes. Alaska is within four or five flying hours of Vancouver, Seattle, Tacoma and Portland.

The President was outspoken on the urgent need of his nation for the physical and ready ability to meet any menacing attacks and to prevent them reaching their execution. "This means military implements —not on paper—which are needed in government survey work in the Yukon this summer.

Mr. Charles H. Hannah, and Bethesda; sons of Col. P. H. Hambly, is a member of the Enterprise Foundry of the Pennsylvania Retail Jewellers Association in Philadelphia.

Col. Young of Kingston was in town today.

Mr. W. P. Mitchell and son Percy, formerly of this city, left today for their home in Calgary, Alberta.

OFF THE RECORD

By Ed Reed



"But you've got to learn to count to one hundred if you want to play golf like Papa!"

LOOKING BACKWARD

GLEANINGS FROM OUR FYLES OF BY-GONE YEARS

20 YEARS AGO

MAY 17TH, 1920

Prof. Ernest Wheatley of this city has been elected by the Board of Affairs the position of Director of Music and Lecturer in Harmony at New College, at Edgbaston, Birmingham, England, together with the position of organist and choirmaster at the largest Baptist Church in that city. Prof. Wheatley has decided to remain in Belleville.

Mr. Frank Rayfield has left to spend some time in Rochester, Minn.

Mr. N. J. Nelson, osteopath, late of Toronto, has opened an office in the Cummins Block in this city.

30 YEARS AGO

MAY 17TH, 1910

Mr. J. W. Johnson, M. P. P., spent yesterday in Picton.

Mr. Charles Wilmot is in Newcastle today.

Mr. Ray Tuite has left for Vancouver, B.C. He will be engaged in government survey work in the Yukon this summer.

Mr. Charles H. Hannah, and Mr. Bethesda; sons of Col. P. H. Hambly, is a member of the Enterprise Foundry of the Pennsylvania Retail Jewellers Association in Philadelphia.

Col. Young of Kingston was in town today.

Mr. W. P. Mitchell and son Percy, formerly of this city, left today for their home in Calgary, Alberta.

40 YEARS AGO

MAY 17TH, 1900

Mr. Arthur Dulmage, who has just graduated as a nurse at the New York City Hospital, is home on a visit. He is a former employee of the Intelligencer Office.

Mr. J. E. Halliwell, barrister, Stirling, was in town today.

The second ball to shoot of the Quinte Gun Club for this season was held yesterday afternoon and the scores were as follows: Mott 8, Herring 5, Turley 12, G. J. Johnston 12, W. J. Andrews 12, Geo. Leavens 5, H. Day 8, Dr. Wallbridge 12 in the tie between Turley, Johnson and Andrews, the latter won.

50 YEARS AGO

MAY 17TH, 1890

There was a large attendance at the opening of the Forest and Stream Club on the Ashley Block last evening, and all present were unanimous in praise of the spacious and handsome premises. Messrs. J. N. Lasier, A. N. Reid, H. K. Smith, J. J. P. Thompson and Dr. Youker were appointed a committee in club rooms. The following new members were elected: Messrs W. A. Hungerford, Robert Ellis, Alfred Templeton, George Frost, Geo. S. Sterling, H. W. Ketcheson, Robert Tuite, A. N. Reid, I. G. Smith, William Douglas, Thomas McLean, G. W. Gross, T. W. R. McRae, A. A. Roberts, G. Merriam, F. Harrison, W. H. Jones, J. W. Johnson, John N. Lasier, Thomas Gurney, Thomas Bonter, James Gordon, Walter W. Mills and Col. James Brown.

The Poilu Prints His Paper

Paris—(CP)—The war has greatly increased the number of newspapers published in France but no difference in the war as such is found in any of them. The editors and staffs of the several dozen newborn since last September are as the Press.

Every French unit wants its own and it is not difficult to find the talent. Cartoonists, caricaturists, poets and moralists, to fill the sheets. Each unit has its own stencilgraphed and circulate in the camps and billets among the greatest set of war gazettes 25 years ago. A number of them read like:

"Le Bretillard" (The Twister) announces itself . . . "Comic-tragic-critic-literary-advertisement on the front page of a recent edition of-which the thousand-to-1-day permissions (passes) in return for enough straw to make a comfortable bed."

Another is known as the "Anti-Lizard" and its slogan under the title is "In the beginning God created the lizard—these mortal lizards have been responsible for many of the calamities which befall afflicts humanity." Old soldiers of any country will appreciate the vigorous "anti-zoological" policy of this sheet.

Majority of the newspaper names are impossible in translation but among them are to be found "The Vagabond Duck", "The Echo of Clemenceau", "Le Poilu".

The "Little Bridge" says, "We are sometimes wrong" is a newspaper which demands a certain amount of time to complete. We have a section devoted to the publication of certain amount of talent. These pages are meant to contain a certain good humor in the uncertain life of the trenches."

While the "Balloonist" describes itself as the "least purified-up-to-the-front newspaper." Its advertisement section offers:

Bronchilia sirrum . . . one hour congestion slightly used but solid tires for motor-cycle-combine . . . Artist any cough cure yet invented . . . for sale to anybody desiring to get rid of who has the bronze to enjoy them."

A work brigade offers generously its shovels, its picks, its wheelbarrows, its pails and four nails to the collectors of old iron. Another regiment advertises for "Young and beautiful stenographer. Europe preferred. Apply correspondence. Quick, discreet and capable of entering by the windows."

Short stories, poems, cartoons fill the columns in great spicy profusion given to promotions, decorations and "permissions." The only reference to the war is to be found in any of them.

World Revolution

Isolationists have been trying to protect their position behind the moral reaction in the present war by simply a war of rival imperialisms, a game of power politics between the two Anglo-Saxon powers of the wicked Old World. Many of them have been rudely awakened by the fact that this is a much different kind of war, by the tactics of the Nazis in pouncing upon one small country after another that has observed their pacific pusillinimous neutrality, and by their methods in striking terror into the hearts of nations by the terrorization of civilians. But it is not merely because of the fact that Nazis that are unrestricted and revolutionary, but their fundamental aims.

As Otto D. Tolischus, our former Berlin correspondent, writes from Stockholm, the present war is by proclamation of the National Socialist regime itself a revolutionary war—a war that heralds a world revolution in which are to be laid the new foundations for the twentieth century and the next millennium. It is supported by Nazi revolutionary faith which despises the liberalism and individualism achieved in recent centuries at so great a cost, and calls for a new collectivism based on discipline and the ruthless sacrifice of the individual for the benefit of the collective whole—or of the ruling caste

This is confirmed anew by the latest statement of Alfred Rosenberg, the Nazi party philosopher, who declares that "the war which began before all the world will not be in the grand style of revolutionary wars. An outworn era is crumbling to dust beneath the marching feet of the German Army." This revolution is not directed, as some of its catch-phrases may lead once to suppose, merely against "the capitalistic" or "the plutocratic" or "tyranny of gold," against free world trade, against capitalism, or even more against democracy and liberty. What is supremely hate and despise and seek to destroy is nothing less than civilization itself. It is indeed a "revolution of nihilism". And its fanatical leaders, it is now clear, have in store for us the Lightness of the last.

Newest Notes of Science

Science News Service

The American Gas Association maintains a library of 4,000 articles in which gas household appliances are tested for efficiency before being offered for sale.

A device that is run along a track by an electric motor when a button is pressed has been invented by C. Richlieu Brown, Jr., of Va., to wipe school blackboards clean.

An electrolytic method has been developed to deposit chromium and nickel with aluminum to provide metals with the beauty of the

London traffic policemen have been given long white coats to wear when their visibility is darkened streets and helmets on which the lights will be illuminated from pocket batteries.

A model airplane propelled by a one-fifth horsepower motor has been developed that can be controlled in flight by a 50-foot silk or linen line attached to a pole like a fishing rod.

A method for attaching a camera to the fuselage of airplanes or balloons has been invented by a Texan to enable aviators to take photographs from comparatively low altitudes.

Although the United Kingdom is the largest single purchaser of confectionery made in the United States, about 7,000,000 pounds are exported annually to Latin American countries.

Operated by fountain pen type dry batteries and sighted like a camera, a photoelectric exposure meter for photographers has been developed that can measure the light of a match 100 feet away.

THAT BODY OF YOURS

By James W. Barton, M.D.

Benefits of the Diabetic Association

It was a common sight less than twenty years ago, so watch the pictures, to see diabetic patients begin to lose weight and with it strength, and then to die. There is a cause was diabetes, in a few months, in a very few years. This is the more horrible because this was no known treatment for diabetes that would prevent death, longer than this. Since the discovery of insulin, diabetics are living out their days, most of them are able to carry on gainful occupations.

Despite the knowledge that a proper diet and the use of insulin will prolong life, few diabetics get careless about their diet and regular use of insulin, and many go beyond help.

In Great Britain a few years ago what is known as the Diabetic Association was formed with the object of helping the diabetic and helping spread the knowledge of how he may live well with his disease. Another object was to educate the public, particularly employers, to learn that diabetics can be trained to take care of himself and does it, is just as efficient mentally and physically as those who are not diabetics.

The association encourages to overcome the natural feeling of despair among patients at the discovery that they diabetic. The fact of belonging to a well organized diabetic association, where they meet and common difficulty in an important benefits and associations, lectures, and association news are conveyed to all members by the monthly magazine. The association provides information about the location of hospitals and convalescent homes where diabetic patients receive special attention and where holiday camps for diabetic children, about where insulin can be obtained at reduced rates, about district nurses who visit diabetics who are infirm.

It would be well for diabetics to form their own association and to get in touch up with parent association in Great Britain for an exchange of ideas. It is important to discuss diet and its treatment.

Inside Nazi Germany

In this article released by the British Ministry of Information the writer describes the existence of a widespread system of bribery and corruption in Nazi official circles. The payments of bribes may emerge in connection with war conditions and even escape over the frontier for the conquerors.

One of the welter of events let loose upon the world since the outbreak of the war is the huge scale on which Germany stand out above all others. The German authorities control the conduct of events particularly in Eastern Europe, and will be the headquarters in Germany.

These facts are: first the brutalisation of the German people under the Nazi regime, and second, the deterioration which some of the better German characteristics have undergone under Nazism.

The brutalisation is as yet known about the second, not less important, fact which this corruption has disclosed. The first six months of the war in Poland have revealed, apart from the brutalisation and deterioration of the German character, a startling decline in German efficiency, capacity for organisation and for getting things which were once the pride of the German people.

A state of chaos, disorder, corruption and lack of organisation has been produced in the occupied part of Poland which would have been impossible in the case of the Imperial German Army, which only showed the same territory for which in 1918.

The most striking illustrations of this organisation are revealed in the scheme and measures connected with the Nazi treatment of the Jews. Among these the failure of the Nazi authorities to carry out these the establishment of the so-called Jewish "Reservation' in the Polish district of Lublin.

The scheme was based on one of those ill-conceived Nazi plans involving the wholesale transfer of German Jews, Poles and Jews and soldiers, all take and even demand, which would have to be carried out and be free from concentration camps, spared torture, starvation, escape from forced labour and even execution.

A bribe will sometimes be demanded before it is given. For a bribe, Nazis will help their victims to escape, and even small time themselves had prepared for them. The organisation and corruption of German soldiers and Nazi officials are operating on all frontiers for the purpose of smuggling people out of Nazi Found to countries abroad. There is a fixed rate for such smuggling, ranging from fifty to five thousand dollars, and thousands of people are availing themselves of this service.

Easing its restrictions on the use of rubber for domestic consumption, the Japanese government permitted the manufacture of 2,000,000 pairs of rubber soled canvas shoes for school children last month.

Inside Nazi Germany

In this article released by the British Ministry of Information the writer describes the existence of a widespread system of bribery and corruption in Nazi official circles. The payments of bribes may emerge in connection with war conditions and even escape over the frontier for the conquerors.

One of the welter of events let loose upon the world since the outbreak of the war is the huge scale on which Germany stand out above all others. The German authorities control the conduct of events particularly in Eastern Europe, and will be the headquarters in Germany.

These facts are: first the brutalisation of the German people under the Nazi regime, and second, the deterioration which some of the better German characteristics have undergone under Nazism.

The brutalisation is as yet known about the second, not less important, fact which this corruption has disclosed. The first six months of the war in Poland have revealed, apart from the brutalisation and deterioration of the German character, a startling decline in German efficiency, capacity for organisation and for getting things which were once the pride of the German people.

A state of chaos, disorder, corruption and lack of organisation has been produced in the occupied part of Poland which would have been impossible in the case of the Imperial German Army, which only showed the same territory for which in 1918.

The most striking illustrations of this organisation are revealed in the scheme and measures connected with the Nazi treatment of the Jews. Among these the failure of the Nazi authorities to carry out these the establishment of the so-called Jewish "Reservation' in the Polish district of Lublin.

The scheme was based on one of those ill-conceived Nazi plans involving the wholesale transfer of German Jews, Poles and Jews and soldiers, all take and even demand, which would have to be carried out and be free from concentration camps, spared torture, starvation, escape from forced labour and even execution.

A bribe will sometimes be demanded before it is given. For a bribe, Nazis will help their victims to escape, and even small time themselves had prepared for them. The organisation and corruption of German soldiers and Nazi officials are operating on all frontiers for the purpose of smuggling people out of Nazi Found to countries abroad. There is a fixed rate for such smuggling, ranging from fifty to five thousand dollars, and thousands of people are availing themselves of this service.

Strong Financially

The necessities of war give new and added importance to our financial transactions with residents of countries other than Canada. The need for foreign exchange to finance our purchases in these countries, particularly the United States, will increase as our requirements for implements of war for the expansion of our industrial activities in support of our war effort. Since borrowing in the United States by Dominion, Provincial or municipal bodies is not permitted under present conditions, sales abroad assume greater importance than in times of peace.

During the past decade Canada's receipts from external sources exceeded expenditures in other countries by a substantial sum of nine million. This was a material increase over the balance of $434,000 which existed for 1928, but considerably less than the total of $101,211,000 which was $26,000,000 attained in the years 1937 and 1936, respectively. A preliminary estimate for 1939 shows total credits in current account, consisting of exports of merchandise, tourist expenditures, interest, dividends, freight and shipments, of $1,561,3 million, an increase of 7 per cent. as compared with 1938, which was by 6 per cent, to $1,352.3 million.

—Ex., Ottawa Citizen and financial position.—Ed., Catharines Standard.

Choice of Death

We are indebted to the British Ministry of Information for two successive extracts from broadcasts by Adolf Hitler. The Nazi leader's department on March 25 and 29 respectively, writes Toronto Saturday Night. On March 25, German hearers were told that Belgium should be a sacrifice and a gift. The party will supervise the propaganda and political principles will be preserved everywhere." On March 29 he declared emphatically "Metal collection is a sacrifice made by Germany from its destination injures the fight for freedom and peace and therefore will be punished by death." Evidently the most complete freedom exists in Germany in this matter, and the sacrifice of every kind is left entirely voluntary as they can possibly be. Nobody who has dreaded his death by death is under any compulsion whatever. Answers to these extracts that he would rather die than do; the choice of death is always open.

What's the Answer

BY THE ACE CAMERAMAN

(Distributed by the King Features Syndicate, Inc.)

1—Name the man who is Russian-American by birth, was caught in the tide of revolution in Russia in the early 1900s went to Nazi Germany, and is now in New York, again in a revolution (this time in Mexico), since then more at home and more at before, and now is best known as an expert of popular industry?

2—Is rhubarb, from which rhubarb pie is made, a fruit or a vegetable fruit?

3—Give certain of the following as to Norway and certain of them to Sweden: Iben, Lagerlof, Sandberg, Bjornson?

4—There is an art or science devoted to the study of campanology. Does it have to do with flicks, war strategy, bells or a method of arranging tents for an army?

5—"The Mother Goose, the Aryan origins of nursery rhymes, a real or fictitious person?

6—Name Bombay, Calcutta and Madras, fortified positions, on the east or west coast of India.

ANSWERS

1.—Ely Culbertson.

2.—It is a vegetable.

3.—Iben Ibsenson —Norwegians; Strindberg and Lagerlof—Swedish literature, the author, the composer, as one or the other.

4.—Bells, the art of ringing them the science of bells). Digression B: What is a campanile?

5.—Neither. Elisabeth Poster, who married a man named Isaac Goose, lived in Boston and was a member of Old South Church, Boston. Digression: Is there a connection between what two other kinds of bird?

6.—Bombay, on west coast; Calcutta and Madras on east coast. Digression: Answer all three questions briefly is India ink brought?

7.—Answer all three briefly

A.—Norwegian.

B.—Art form, especially one built separate from a church.

C.—Swans and ducks.

D.—China and Japan.

Daily War Survey

By The Canadian Press

The German high command is employing in Belgium the tactics which brought speedy success in Poland but so far have failed to create the disorganization of the defence which came speedily in Poland.

A feature of these tactics is the rapid push of mechanized columns towards vulnerable points within the territory of the opposing side. These pushes are launched with a degree of surprise which involves considerable risk of confusion and lack of co-ordinated action by the whole force.

The French command has already altered its method of fighting in order to meet the German tactics. The French announcement that open warfare will be waged instead of a warfare of position means the French will use methods similar to the Germans.

It is still much too soon to appraise the effective the tactics may be against Allied defences but while there are a few instances of failure of enemy columns penetrating far into the Allied lines the columns in all cases to have been driven back or immobilized in a pocket.

The latter is almost as satisfactory as a definite repulse for it means the column is unable to deploy or support but after penetrating the defence lines and so cause serious trouble to the defence. There are also reports of columns suffering because of inability to get ammunition up to their new positions. This is one of the results of air operations. The Allied planes have had some success from the start in bombing post trucks, smashing up roads and railways and destroying bridges behind the advancing Germans.

Excels In Quality

"SALADA" TEA



Lovely Ann Sheridan and Humphrey Bogart in a scene from the gripping and romantic melodrama. "It All Came True," featuring Jeffrey Lynn and Zasu Pitts, next at the Belle Theatre.

COUNTY POLICE COURT

When the name of John Moore was called in County Police court, held before Magistrate J. L. Lloyd at Tweed yesterday, court officials were informed that during his period of being admitted to bail, Moore had been killed when struck by a railway train in Hamilton recently. A charge of attempting to obtain money by fraud was immediately dismissed, at the suggestion of Crown Attorney B. C. Donnan K.C.

Percy Green, was sentenced to serve from three to six months in the Ontario Reformatory after being convicted of breaking and entering a service station in Tweed. On a second charge of the theft of a fog light, Green was given two months to run concurrently with that of the former conviction.

Wilson Silis, who was convicted of the theft of money, taken from a parked automobile, was given a suspended sentence, after Mr. Donnan pointed out that the offence was Wilson's initial trouble with the law.

"I do not condone this practice of stealing from automobiles and personally feel that an example should be made of parties responsible of such contemptible theft, and this court does not intend that this should be considered as a precedent in such matters," Crown Attorney Donnan added in stern warning.

Several minor L.C.A. cases concluded the proceedings.

There's reason in this little rhyme Buy GUTTA PERCHA Tires on Time

TIRES on TIME

PAY AS YOU RIDE See

Alfred McCoy

360 FRONT ST.

T-25

GUTTA PERCHA TIRES

POLICE COURT

At the opening of today's city police court it was announced that Clerk of the Court Chief Kidd was confined to his home through illness, Sergeant Arthur Harman assuming the duties of Chief of Police. Both Magistrate Butler K.C. and Crown attorney B. C. Donnan, K.C. expressed sympathy upon hearing of the Chief's illness.

The proceedings were short today, however, three motorists appearing on charges of intoxication and all pleaded guilty. Only one of the men made comment, a transient, who gave his name as Percy Conway. "This man was quite intoxicated and trespassing on C.N.R. property," Crown Attorney B. C. Donnan K.C. informed His Worship before Conway was sentenced to 14 days in jail. The other two men indicated they would meet the assessed fine if given time to raise the money.

For Sunday

You will want a box of the deliciously fresh

Laura Secord CANDIES

30c — 60c — $1.00

PHONE 138 for PROMPT DELIVERY

DOLAN THE DRUGGIST

Indian Structural Workers Claim Right to Cross Boundary

Washington, May 16 (AP)—The office of Indian Affairs wasn't the least bit surprised today when it learned a bunch of Indian braves in Brooklyn are in demand as structural steel workers.

"It's not generally known," said an official, "but some the finest workmen on the Sixth Avenue elevated project in New York were Mohawk Indians."

The Brooklyn braves are Iroquois of Caughnawaga, Que., near Montreal, who hit the trail to Brooklyn to work on skyscrapers, bridges and other buildings, but because entangled in governmental restrictions—they have been unable to obtain quality for W.P.A. employment.

As they hail from Canada, authorities have ruled that they are not citizens or wards of the United States government. The braves contend an ancient treaty gave them the right to cross into Canada and to come back anytime they wanted to.

Congress has been asked to clarify their status.

L. W. Saniasiere of New York, their attorney, recently told a house committee the Indians were in great demand because they have no fear of height and can walk a beam 40 stories high without hesitation.

Nazis Mass Mechanized Divisions On Slovak Border; Balkans Uneasy

Budapest, May 17—(AP)—Germany was reported today to be massing whole divisions of Blitzkrieg troops—mechanized and motorized forces—on the Slovak frontier of Hungary and pointed at Rumania 140 miles away.

Unconfirmed advices from Vienna credited indirectly to German army officers there, said that all but the date had been set for a lightning march through Hungary, but the reports plunged the Balkans into new fear. Military observers expressed belief Germany might strike into the Rumanian oil fields to keep her war machine in the west from running out of gas.

(The British Broadcasting Corporation announced that Rumania had declined to cancel army leaves. Rumania is credited with an armed force of 1,000,000 men and holds a guarantee of British-French aid if she has to fight for her independence.

(Hungary has refused Allied promises. She was reported recently to have told Allied representatives that she would decide on what to do about any right-of-way for German troops when the need arose.)

Steady Stream of Troop Trains

A steady stream of troop trains and columns of high speed fighting equipment, replete with artillery, tanks, armoured cars, field kitchens and truck trains was reported by way of Bratislava, to be moving into eastern Slovakia.

Small scouting German forces were reported concentrated in the Zistadorf region, north of Vienna, at the western tip of Slovakia.

The movements in eastern Slovakia were said to have started Monday with Poprad chosen as temporary headquarters.

Hundreds of Nazi warplanes were said to be massed at Vienna and Slovak airports, ready to render "softening" action of the blitzkrieg technique.

Two days before the reported troop movement into eastern Slovakia, oil refineries in the Bohemia-Moravia protectorate (a part of dismembered Czecho-Slovakia) were said to have been advised to transfer all their stocks to warehouses and to work night and day to meet an urgent demand."

For a week observers at Budapest and elsewhere along the Danube have noted an absence of German barge traffic downriver from Vienna, and some military attaches here said that the craft were being fitted to carry heavy artillery, munitions and supplies toward Rumania.

All Set But the Date

German officers quartered in hotels at Vienna, the capital of old Austria, were reported to have told foreigners that they had orders to march through Hungary but that they had no idea when the jump-off would be ordered.

Military observers, pointing to the fact that Rumanian oil deliveries to Germany are now well over 1,000,000 tons in arrears of the quota agreed upon by the two countries, promptly linked word of the German concentration with what they held to be a growing German need for the engine fuel and lubricants.

They said Germany's particular need is high grade gasoline to power the planes she has been using by the thousands in her drive to the west through The Netherlands and Belgium.

These informants held it to be a simple matter of arithmetic. The basis of their figuring was that each of Germany's planes burns an average of 15 gallons of gasoline each hour of flying.

Not that 15 gallons is sufficient to sustain a bomber or a fighting plane for an hour in the air—150 gallons and 40 gallons respectively, would be closer to their hourly consumption—but the consumption of the average plane in an actual-the-clock basis would be 15 gallons an hour.

360 Gal. Daily Per Plane

Thus the observers arrive at a consumption of 360 gallons a day for the average planes more than two hours in the air for the average bomber and six for the average fighter.

Multiply this by only 1,000 and you have 360,000 gallons as the daily need for even that number of planes—or about 1,400 tons of high grade gasoline.

To get that amount Germany would have to transport and refine 8,600 tons of crude oil daily, or about twice her present quota from Rumania.

Such figuring does not take into account the Reich's needs for her motorized and mechanized forces, her navy and war industries. Neither, for that matter, does it reckon with the great reserves she is supposed to have had before the war started last September, nor other sources of supply, such as the Russian and Polish fields.



In a new dramatic role of tremendous power, Carole Lombard plays a self-sacrificing nurse. Co-starred with her in "Vigil in the Night," are Brian Aherne and Anne Shirley.

Rub YOUR ACHES AWAY

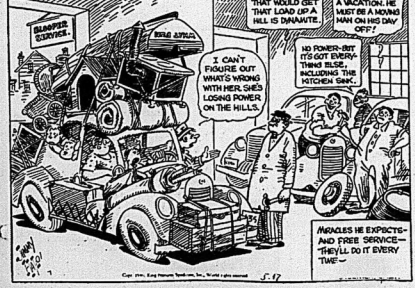
with Minard's, the famous rubbing liniment, sworn foe of muscular and joint soreness, stiffness and pain. Use it generously. It's greaseless, has no unpleasant odor, dries quickly. Use it for dandruff and skin disorders, too. Get a bottle at your druggist's today. Keep it handy on your bathroom shelf.

MINARD'S LINIMENT

MINARD'S LINIMENT

They'll Do It Every Time

By Jimmy Hatlo



Lipson's Sale

17th Anniversary

HIGHLIGHTING UP TO THE MINUTE FASHIONS IN READY-TO-WEAR AND ACCESSORIES

SHEERS

COOL AS AN ICE CREAM SODA

3.95



There's no doubt about it — ask the girls who wear them! Dark sheers are your coolest, prettiest, most comfortable summer fashion. You can pick a closet full from our largely varied stock.



FEATURE! SPUN DRESSES

REGULAR 1.98

TWO FOR $3.00



Anniversary SALE SPECIAL

NEW — COOL DRESSES

SIZES 14 to 44

$1.69

Cool, washable dresses — of spun rayon in summer's newest styles and colors — printed designs, full skirt airiness makes them feel cool on. Sizes 14 to 20.

Beautifully styled cotton voile dresses, dotted, with printed design on skirt — also florals — light and dark shades—Sizes 14 to 44. 2.00 value. LOW PRICED AT ONLY $1.69.

SEE OUR COMPLETE SELECTION OF

INFANTS WEAR — Coats, Dresses, Rompers, Shoes

PERFECT FITTING SKIRTS

PASTEL SHADES



It's a Skirt-and-Blouse, Sweater or Jacket Summer! For an inexpensive wardrobe of sport and spectator styles, our selection has it over all! Waistline sizes up to 20

1.95 - 2.95

TOPPERS

PASTELS

PLAIDS

$3.95 AND $5.95



In and out of every season — the perennial favorite, "Toppers." These versatile Coats come with tuxedo fronts, shawl or peaked collars and all boast deep, roomy pockets



NEW HANDBAGS

Marvellous selection of new Handbags, white and printed fabrics, excellent styles, each 1.00





SUMMER'S AHEAD! HATS

Here are the hats that will be on the smartest heads all season! Dress-up, Casual, Town and Country styles — all copied from sky-high originals. Flower Hats—White Hats—Flemish Sailors—Picture Brims.

$1.95 and $2.49

IN THE MEN'S and BOYS' DEPARTMENTS

Men's CAMP SHOES



Men's comfortable fitting camp shoes, soft, flexible uppers with strongly constructed soles. Sizes 6 to 11.

PAIR $1.49



MEN'S SPUN RAYON TROUSERS $3.95

SHIRTS $2.95

Spun rayon trousers and shirts — Shirts with bellows pocket, short sleeves. Two way collar, flawlessly fitting. Trousers in cool shades of blue, green, grey.

NEW SUMMER TIES — — — — — 25c-39c

SANFORIZED SPORT PANTS — — — — 1.79

Boys' Flannel SUITS

They're smart and neat. Boys' all wool flannel suits. Coat and Shorts, sizes 24 to 30. Colors grey and blue. Coat has side and breast pockets.

SUIT 2.95

Boys' Tweed LONGS

Boys' cotton tweed longs. Sizes 30 to 36. Grey, brown, green shades in herringbone pattern, have cuffs, pockets, belt loops.

PAIR 1.59

Lipson's

PERSONALS

Rev. Dr. Semple is in Kingston, today, attending the annual meeting of Queen's Theological College and 33rd Convocation.

Mr. and Mrs. H.-F. Runyon, Mr. Hamilton, spent in Kingston, today attending Queen's University Convocation at which their son, Mr. D. Runyon, was graduated in medicine.

Mr. and Mrs. Arthur Miles and members of their family today attended the Queen's University Convocation in Kingston at which Dr. Frank Miles was graduated in medicine.

Mr. and Mrs. Robert S. Hart of Sidney, after spending the winter months in St. Petersburg, Florida, returned home on Thursday by way of New York's World Fair, Newark, N.J., Syracuse and visited in Dr. Hart's mother in Mexico, N.Y.

Mr. and Mrs. Jack Allin and daughter, Peggy, left today to visit relatives in St. Thomas. While there Mr. and Mrs. Allin will celebrate their 25th wedding anniversary which takes place on May 19th.

Mr. and Mrs. Bullmer of St. Thomas announce the marriage of their daughter, Miss Ruth Bullmer, to Mr. Allin will observe the nuptials with their families with a dinner on Sunday and a reception on Monday.

The Oddfellows' Hall had an atmosphere of old-fashioned charm yesterday when Quinte Chapter, No. 138, O.E.S. held a "Country Store" auction sale in the Hall in aid of which Mrs. A. E. Wonnacott was convenor were quaint period costumes and added a delightful touch. One member was so intent on perfection of detail that her costume included high-laced "boots". Mrs. A. Cooper, Trenton, presided behind the counts who found much to interest them in the displays of fancy work, etc. The Flower Stall was particularly appealing and was in charge of Mrs. Merl Fry, Mrs. F. Johnson, and Mrs. W. Robin. The Grocery department was headed by Mrs. Clement of Trenton and was supervised by Mrs. J. Lasher, Mrs. W. Wilson, Mrs. Ernest Schuber, Mrs. A. Vandewater and Mrs. Hayes. The Apron department had many eager buyers and was in charge of Mrs. Fred Hayes, Mrs. F. Bennett, Mrs. D. LaRue. Tea was served at flower decked tables by Mrs. W. Wilson, Mrs. J. Gillett, Mrs. F. Correll, Mrs. V. Smith, and Mrs. L. Spencer. Edith Chapter had was treasurer for the afternoon.

HOLLOWAY STREET WOMAN'S ASSOCIATION

The regular monthly meeting of the Woman's Association, Holloway Street Church was held in the church parlors on Thursday afternoon.

The President opened the meeting by all singing "What a Friend we have in Jesus," followed by prayer. Scripture reading, 1st John Chapter was read by Mrs. Fuller.

Minutes of the last meeting were read and approved. Treasurer's report was read and various secretaries reports were given. A two minutes silence was then observed in memory of deceased member, Mrs. Rose, followed by a prayer also in memory of her passing by Mrs. Newman.

A reading "The spirit that Canada needs all the present time", by Nellie McClung was given by Mrs. Walters. The meeting closed by singing the "Theme Song".

Former Hastings Couple Married 65 Years

New Liskeard, May 17—Married in Hastings County, nearly sixty-five years ago, Mr. and Mrs. John Legrow of Casey Township, fourteen miles from town, have more than 100 living descendants, and they are believed to hold the distinction of being the longest-wed couple in this outstanding district, six of their seven children are living, and they have fifty-five grandchildren, and forty-one great-grandchildren.

In good health, except for Mrs. Legrow's recent illness, the elderly couple come of farming stock, and they have lived on the land all their lives. Mr. Legrow is in his eighty-ninth year and his wife the former Mary Demas, celebrated her eighty-third birthday in January. They first lived in Northern Ontario since 1909, when they moved up from their former farm home near Marmora, and they settled in Casey Township twenty-six years ago, carving a home out of solid bush to duplicate an experience of their early married life in Southern Ontario.

Today, they live on a horseless farm, a tractor constructed at home from a set of tools purchased for $75 doing the work formerly requiring equine aid. Other aging settlers in Casey Township has their home been threatened by raging bush fires, but in 1918 and again six years later the flames destroyed their neighbors all around them, but left untouched their buildings on the banks of Wright Creek, tributary of the Blanche River. Mr. Legrow helped install the plant of the first daily newspaper in Cobalt.

Born in Thurlow Rivers, P.Q., Mr. Legrow moved to Marmora in early life. His wife is a native of Hastings County, a granddaughter of French descent, cannot speak a word of the language. The two were married in the Roman Catholic church at Marmora on October 3, 1875, by Rev. Father Davis, their attendants being Catherine Darragh, the bride's sister, and Jerry Legrow, brother of the bridegroom. One son, Thomas, lives in Toronto; other members of the family are in different parts of the North.

"421 PLEASE"

CALL FOR MY CONE TODAY

FUR STORAGE

Woodley's

223 Front Street

WEDDINGS

SNIDER—GILES

The marriage took place at Redwing Methodist Church Parsonage last evening of Mary Kathleen, daughter of Mr. and Mrs. Roy Giles of Rednersville and Mr. Walter Edmund, Snider of Carrying Place. Rev. W. H. Boomhour officiated. After a wedding trip to Montreal and Shawinigan, Mr. and Mrs. Snider will reside at Carrying Place.

Fashion Flashes

DRESS UP YOUR sports and casual costumes with a smart felt hat. A becoming model is given felt with a tall crown saddle stitched at top to form a triangular effect. Quill and ribbon are in brown. Large brim is turned up one side.

Plenty of space for trifles in the huge patch pockets that are a feature of many of the new house dresses. A pretty model is striped percale in Delft blue and French rose with double saddle stitching and an inserted band at the midriff.

It doesn't matter what the thermometer registers, men are always interested in fur jackets. A good model is cut on fitted lines with a full, curved rippling peplum. Kidskin dyed a rose beige makes the jacket.

There's much work for a hat. It can be smart, becoming, flattering, and make or break an outfit. Here for the more mature type is a model with a curved, dipping brim of black novelty straw with a crown of white felt. At back, the crown extends into big gathered loops of the white felt.

A year 'round success should be that of a lovely silk crepe print. With a design of the figures of the Indian Tribes are of red and black on a white ground, or in red and white on a black ground. One dress has a jacket that has a very crescent moon and star buttons.

Cutain going up, and just a moment to snatch a glance at a cap moment to snatch a glance at a cap ventrically on the front and the curved formation on the deep cape back.

FOR ACHING TIRED FEET

Don't be a mere victim of aching feet! Soothe them with Zam-Buk, the super-strength herbal oils. Every night bathe your feet in Zam-Buk before going to bed. Then gently massage Zam-Buk into ankles, insteps, soles and between the toes. You will be amazed how quickly pain or tiredness leaves. Get Zam-Buk today!

Get Zam-Buk from your druggist at once and enjoy perfect foot comfort.

Use ZAM-BUK Nightly

Advice to the Lovelorn

By BEATRICE FAIRFAX

Distance Lends Enchantment

Dear Miss Fairfax:

I took leave of absence from my job, and got a position in another city for about a year. There I became acquainted with a very pretty girl who worked in the same office with me. We fell in love and became engaged. I've been back at my regular job in my home city for the past few months and correspond with my girl friend.

A short time after I came back my girl and her mother arrived and have taken a small apartment here. But I find that she bores me now and I want to break off with her. It's funny how much I love her when she's away, but as soon as we get together, I'm bored.

Mind.

x x x

You're in love with love and not with the young lady you met when you were away from home. If you get bored with her after you've been with her for an hour or so, how can you ever expect to be happy if you signed up with her for life. I know it's going to be tough, but it's better to make the break now than after the final vows have been made.

x x x

The Short Type

Dear Miss Fairfax:

The young man I'm interested in is 26 and I'm 22. We've been going together for almost a year now. I'm really in love with him and he tells me how much more I love him than any other the final vows have been made.

x x x

The Short Type

Dear Miss Fairfax:

The young man I'm interested in is 26 and I'm 22. We've been going together for almost a year now. I'm really in love with him and he tells me how much more I love him than any other the final vows have been made.

x x x

A Bride in a New Neighborhood

Dear Miss Fairfax:

Married only recently, I came to this neighborhood as a bride, but my husband has lived here almost all of his life and has many friends and am puzzled about making acquaintances. Who should make the first gesture when we meet on the street, the neighbors or I? My husband has introduced me to a few but he's not always with me when I meet these friends.

In Doubt

x x x

A lady always speaks first to a gentleman. There is no rule about ladies recognizing each other, they speak when they meet. As your husband is well known in the neighborhood the rule is for his friends to call on you, and then your friends to call on you. You must be pleasant and friendly.

As you tell me you are shy, suggest to your husband that he invite a few of his friends over to meet you. You could have a little party with simple refreshments.

GOOD MANNERS

MRS. CORNELIUS BEECKMAN

Divorcee's Engagement

Dear Mrs. Beeckman:

1. Is it proper for a divorcee to have a formal announcement of her engagement? She has a child about three years of age.

2. Is it proper for her to have a bridal shower for her?

3. Is it proper for her to have a church wedding?

C.

1. The engagement of a divorcee should be announced as quietly as possible. The fact that a divorce has tell the news to their relatives and close friends, and write notes to those who live too far away to be told by word of mouth. It is not necessary, however, to not given before a second marriage.

2. The divorcee should talk over with the minister the question of a church wedding. It depends on the denomination of the church, its regulations.

x x x

Candlelight Wedding

Dear Mrs. Beeckman:

1. At an eight o'clock candlelight wedding, with the bride wearing a white dinner gown (with jacket) and turban, what should the bridegroom wear? The bride is anxious not to have the wedding formal, and she will have but one attendant.

2. Would it be "good manners" for the bridal party to receive in the rear of the church, as no wedding reception would be planned after the weddings?

Interested

1. Under these circumstances, it would be proper for the bridegroom to wear a dinner jacket (Tuxedo.)

2. Yes.

Wedding Etiquette Trip

A formal wedding invitation to the church only—an invitation that "requests the honour of your presence" — does not require an answer. An invitation to the reception or wedding breakfast does require an answer.

HALLOWAY W. M. S.

The regular monthly meeting of the Halloway Women's Missionary Society was held on Wednesday, May 15, at the home of Mrs. Arthur Wilson. A delicious dinner was served at noon to twenty-five members and visitors. The president, Mrs. Earl Snider was in charge of the meeting. Following the opening hymn, Mrs. Bessie Spencer led in prayer.

The worship service was conducted by Mrs. Don Rose. The scripture lesson was read by Mrs. John Townsend. The Parable of growing grain, of flowering seed, and of the leaven were read by Mrs. Don Rose, Mrs. Herb Townsend and Mrs. Harold Wilson.

Mrs. Snider, A. Wilson and Mrs. J. Townsend offered to make cases for the silverware. Mrs. Ernest Wilson very generously volunteered to piece the supply quilt to be quilted at the June meeting. A reading was given by Mrs. C. Reid. The offering amounting to $2.86 was dedicated by the singing of a hymn. The sixth chapter of the Study Book entitled "Christian in India" was symposized by Mrs. Ed Emerson. A hymn and prayer by Mrs. Harry Townsend closed the meeting.

CONFERENCE DATES IN UNITED CHURCH

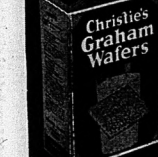
TORONTO, May 17 —(CP) — Dates and places of meeting of the 11 annual Conferences of the United Church of Canada are as follows:

Newfoundland, June 13; Maritime, June 6, Sackville, N.B.; Montreal-Ottawa, June 20, Kingston; Toronto, June 6, Bloor St. United, Owen Sound, Ont.; Hamilton, May 28-June 3, Norval, Ont.; Orangeville, Guelph; London, May 28, London, Ont.; Manitoba, June 6, Saskatchewan, May 30; Alberta, May 22, McDougall Church, Edmonton; British Columbia, May 15, St. John's Church, Vancouver.

RESIGNS AS UMPIRE

Rochester, N.Y., May 17—(AP) —William O. Hayes, wealthy 22-year-old Rochester sportsman, announced late today that he had resigned as a member of the Canadian-American League's Umpiring Staff to become a New England scout for Boston Bees of the National League.

Hayes scouted for the Bees and New York Yankees before he started his officiating career last season.



YOU'LL LOVE THESE!



Christie's Graham Wafers

Dr. Dafoe's Column on the Quintuplets and the Care of Your Children

Adolescence

Adolescence is a time of life when young persons go through a great deal of stress and strain and it is a wise parent who prepares himself in advance to help the child go through this difficult period.

Being the time when he reproducing organs of a man or female begin to develop and mature, physical change in adolescence is rapid. A child may be placid and amiable up to this time in his or her life, and then suddenly become stubborn, rebellious and hard to handle. Some parents get panicky when this happens, because they don't understand it. They think the child is going to the dogs when as a matter of fact the youth's personality is developing without the balancing good judgment and common sense which will appear a little later.

From about the age of seven years, a youngster's strength increases rapidly. During his early teens this increase is even more speedy. Children appear awkward and clumsy then because growth is so rapid that they have to learn by experience how much strength and effort must be put into doing things.

As I have said, the whole phenomenon of adolescence centres around the maturing of the reproductive organs. These begin to mature at from twelve to fifteen years of age in girls and about two years later in boys. Of course, geographical, living and physical conditions cause quite a variation in these ages.

Just before this time of life, sometimes referred to as the time of puberty, many physical changes take place in the child that signal its coming. Hair begins to grow under the arm pits and in the pubic regions. The voice becomes harsh in boys. It is likely to "crack" as it changes to the deeper pitch. The girl begins to show womanly, her breasts develop, her hips broaden; the boy's face shows the first evidence of whiskers, his shoulders get broader, and he has a manly aspect.

With all these changes going on in the child's body, it is necessary to give some thought to physical hygiene. Boys will likely show an tremendous increase in appetite. They never seem to get enough to eat, while girls on the other hand often become finicky, and develop a craving for special dishes. The sudden rate in growth will result in more fatigue and a craving for more and more sleep, as the muscles gain in size and strength. Outdoor exercise will become more desirable. All body activities are increased during this time and that means that there will be an increase in the body's wastes and so good habits of elimination and a good healthy skin condition are very important.

Puberty is really the continuation of a development which began before the child was born, and there are no special rules of hygiene necessary at this time. But parents must realize that the rules that apply to children hover especially important with adolescence.

Hands Off Child's Handedness!

By Garry Cleveland Myers, Ph.D.

IN THE MODERN public schools the teacher is instructed not to force a left-handed child to use the right hand.

While I was helping train teachers in New York City and in Cleveland, I would have my students, as a regular experiment in the laboratory course in psychology, write with the wrong hand. They were told that on signal they would begin writing, with the wrong hand, a certain sentence and would continue without stopping for five minutes.

After a few minutes they would reveal strain and irritation. Some complained of pain in the arm, neck or back. Some grew very irritable toward the person next to them. All found it an unpleasant experience.

After they would relax I would say: "Now, you can see why you should not force a left-handed child to use the right hand at school. You can also see how such interference with handedness might cause stuttering, since stuttering is chiefly an emotional disorder."

Teacher Forces It

Nevertheless, I receive a good many letters which tell of a teacher forcing a left-handed child to write with the right hand. Let me give one example:

"Dear Dr. Myers—My problem concerns my little girl, Patsy, age six. She is a left-handed child and has been since infancy. As a small child she would always insist on using her left hand. It didn't matter how many times I would change her spoon or toy over to the right one.

"I asked our doctor about this at the time and he said to let her alone, as that was natural for her. He also said if we didn't we would do more harm than good.

"Patsy went in kindergarten a year ago and enjoyed it very much. Her teacher said she was a smart little girl. When she started in the first grade this year, she seemed to like it, too. After a few days I noticed a change, and it became worse as the days went by. The teacher is forcing her to use the right hand and she says she can't.

"Now and night she comes home crying and refuses to go back to school. She says 'Mother, she said I going to do when Miss—makes me use the other hand? She scolds me so when I cry and says I am a big baby. I don't want to be a very nasty child but she is getting nervous over this matter".

In this instance I happened to know the inspector personally. Moreover, he is a high-grade training and philosophy. I felt it safe to have the matter called to his attention. My guess was right. The child was "saved".

Solving Parent Problems

Q.—Would you teach a boy from early childhood never to hit a girl?

A.—I would not. However, I would encourage him in self-defense against the aggressor, girl or boy, especially before the age of 10 or 12, but try to guide him never to be the aggressor in a quarrel or fight.

Q.—How may I cultivate in my little daughter a sense of responsibility for putting a clean handkerchief in her pocket before leaving for school?

A.—Quietly remind him for several mornings and at time when he forgets the handkerchief with the least trouble and greatest satisfaction. By and by, when he remembers it himself, pay him with your loving smile.

ST. JOHN'S MISSION

The Ladies of the Guild held their usual weekly meeting at the Hall. The afternoon was spent in knitting after which a shower was held in honor of Mrs. Helen (German) Carter. The gifts were assembled under an umbrella. . Mrs. Carter thanked the ladies and a dainty tea was served. The meeting closed with prayer.





HEADACHY?

Don't fool yourself. You may think you are getting relief, but if your head aches, a tab of Aspirin is only a mask. Relief is on the way when Hollywood's every lady takes Bromo-Seltzer. Try Bromo-Seltzer. Get a bottle today. 25c.

Take your KRUSCHEN

Shannonville

Shannonville—Mr. Edward Kent of Lidstee spent the week end at his home.

Mrs. John Spencer spent Sunday in Campbellford the guest of Mr. and Mrs. Wellington Spencer.

Mr. and Mrs. E. Gilligan of Ernestown were Sunday guests of Mr. and Mrs. K. R. Vivian.

Mr. and Mrs. Blake Sine and daughter of Detroit, Michigan, spent Sunday with Mr. and Mrs. Jack Larose.

Mr. and Mrs. Edward Laughlin of Toronto spent Sunday with Mr. and Mrs. Dave Houston.

Mr. and Mrs. Bert Spencer of Belleville were Sunday evening guests of Mrs. Grace Crawford.

Mr. and Mrs. Fred Smith and family spent Sunday in Trenton guests of Mrs. D. Reid.

Mr. and Mrs. Leo Rohuf and Cast and Miss Martha Stewart of Point Anne were Sunday tea hour guests of Mr. and Mrs. J. W. Stewart of Shannonville.

Mr. and Mrs. Merl Harper and Stewart of Cobourg spent the week end with Mrs. Lela Stewart and Mr. Ben Stewart, 2nd. line.

Mr. and Mrs. Keith Keller of Toronto are spending a few days with Mr. and Mrs. Wilbert Keller.

Mr. Jack Bell of Noranda, Quebec, is spending a few days at his home near Deseronto.

Mr. William White and Martine were Sunday evening callers at Mrs. Oran White's.

Mrs. Elma Marsch was a Sunday evening caller at Mrs. J. C. Spencer's.

Mr. Jack Bell of Noranda, Quebec, was a Monday evening caller at Mrs. Olive Mayell's and family.

Miss Loraine Brant spent Saturday with Miss Ila Marsch.

Frankford

Frankford—Max Dafoe has returned home from Belleville Hospital.

Mr. William Rogers is at work again selling cars.

The act of moving from one factory to the new one, was completed by the Bata Shoe Co. on Saturday. The old factory is to be used as a machine shop.

Mr. and Mrs. C. S. Powell motored to Toronto on Wednesday.

The group meeting held at Mrs. A. Hubble's on Tuesday evening was a success. Mrs. Powell opened the meeting. Mrs. Powell led in prayer. Mrs. Mikel read the Scripture lesson. A reading was given by Mrs. R. Parkt. The money raised from afternoon teas was then collected, amounting to over six dollars. A duet was given by Katie Harvey and Verla Bervy. A contest was then conducted by Mrs. Hubble was then conducted by Mrs. Mrs. Geo. Monigomery. Music was supplied by Katie Harvey and Donna Osterhout. Another contest was conducted by Mrs. Hubble and won by Mrs. Lane and Mrs. Acton. A delicious lunch was served by the hostesses, Mrs. Harvey and Mrs. Hubble.

Schoharie

Schoharie—Mr. and Mrs. Reg. Moore and family of Elmbrook and Mr. Carman Hobson were dinner guests of Mr. and Mrs. Geo. Hobson on Sunday. Mr. and Mrs. Burton Hobson and wee son joined them in the afternoon.

Mr. and Mrs. Harry Foster and family were tea hour guests of Mr. and Mrs. Allan Calnan on Sunday of last week.

Misses Grace and Elizabeth McGee spent the week end with their parents Mr. and Mrs. John McGee.

Mr. John Benson and Mrs. Mildred Benson spent the tea hour on Sunday at Demorestville with Mr. and Mrs. Roy Longwell. Friends will be pleased to learn Mr. Benson is able to be out again after an illness of several months and hope he may continue to improve.

Mr. and Mrs. Arthur Smith and son Murray and friends of Gananoque spent Sunday afternoon with Mr. and Mrs. Lewis Cleare.

Mrs. Carman Hobson has been in Picton for the past week visiting her mother, Mrs. Eugene McConnell, who is suffering from a bad fall.

Mr. and Mrs. O. Douglas Taylor spent the tea hour on Sunday with her parents Mr. and Mrs. Harold Walters.

The many friends of Mrs. Ben Payne are indeed sorry to learn of her continued illness at P. E. C. Hospital and hope to see her return to her usual good health soon.

Mrs. Clifford Wilson spent Tuesday with her sister Mrs. Burton Hobson.

Mr. and Mrs. J. Thompson of Consecon spent a couple of days this week with Mr. and Mrs. Harold Walters.

All roads lead to Bloomfield United Church on Friday afternoon and evening where the County Sunday School Convention is being held and supper served in the Sunday School room.

Niles Corners

Nile's Corners—Mrs. H. Thompson, Pleasant Bay, visited Mr. and Mrs. Wil Ellis on Monday.

Mr. and Mrs. Earl Ellis and Ben spent Sunday with relatives at Wellington.

Mr. H. Lann who is working at Oakville spent Sunday at his home here.

Mr. Fred Mallory, Trenton, called at the Lann home on Tuesday.

Mr. H. Bedell is not so well. His brother Dr. Bedell of Bloomfield made a professional call on Tuesday.

Mr. and Mrs. H. Dafoe and family were at the home of Mr. and Mrs. Fred Reid, Corbyville, on Sunday afternoon.

Gordon Channell has obtained work with Quinte Dairy at Wellington.

Mr. Tom Fillingham of Rosehall called on Mr. and Mrs. A. N. Dafoe on Thursday evening last.

Mr. S. MacDonald and daughters of Wellington spent Monday afternoon with Mrs. Wil Ellis.

Latta

Latta—Mr. and Mrs. Ralph Wilder and David Hamlet spent Sunday with Mr. and Mrs. N. Wilder, Redneresville.

The W.M.S. had a quilting and dinner in the new Orange Hall.

Miss Phyllis Hall of Toronto spent the week end with her parents Mr. and Mrs. Arthur Hall.

Miss Ida Collins is quite ill.

Several women went to the hall on Tuesday afternoon to finish the quilts.

The Women's Missionary Society met at the home of Mrs. Eris Denyes on Wednesday afternoon.

Huffs Island

Huff's Island—Several of the Island ladies attended the W. I. meeting at the home of Mrs. C. Sprague Wednesday afternoon.

A number of the Island young people enjoyed a party at the home of Mr. and Mrs. V. Rowbotham on Wednesday evening.

The Mother's Day program put on by the Sunday School was attended and enjoyed by the majority of the mothers in the section.

Rev. S. Herrington, Rural Dean, Kingston was here on Sunday, service here on Sunday.

Miss M. Hatfield, Toronto, spent the week end at her home.

Mr. and Mrs. R. Carr, Toronto, Mrs. P. Peck and daughter and Miss J. Orser, Albury, were Sunday guests of Mr. and Mrs. J. Hatfield and Miss M .Hatfield.

Messrs. L. and H. Walbridge spent the week end in Buffalo.

Plainfield

Plainfield—Sunday School was well attended Sunday morning. It being Mother's Day, a small program was given. Including a solo by Mary Emerson, reading by Marjorie Creeper, the story "The Unseen Guest" was told ably given by Mrs. Ed Emerson and a solo by Phyllis Hall.

In the evening the Mother's Day programme were used. A choir of members, Mrs. J. W. Hamilton, Mrs. Walter Hall, Mrs. James McCready, Mrs. William Sills, Mrs. Moore, Mrs. S. Girard, Mrs. H. McCreary, Mrs. Norman Hall, Mrs. Violet Elliott, Mrs Denyes and Mrs. Prindle. Mrs. A. P. Hall presided at the piano. The choir sang "The Sweet Old Songs My Mother Sang" a very interesting event was the christening of six children by Rev. G. T. McKenzie. Barbara Elizabeth Hall, daughter of Mr. and Mrs. Norman Hall Jr. Margaret Shirley Jean youngest daughter of Mr. and Mrs. Kenneth Hall. Lois Marilyn Hall, youngest daughter of Mr. and Mrs. Almond Hall, Glen Eugene Rollins, youngest son of Mr. and Mrs. Orvil Rollins, David Stanley Wilber, son of Mr. and Mrs. Ralph Wilber and Russell Oran Connelly, son of Mr. and Mrs. Oran Connelly.

A pageant "Mothers of The Bible" was given by Mrs. Frank Hodgen.

Spirit of motherhood:

Eve, Mrs. M. Hall, Sr.

Rachel, Mrs. W. Sills.

Jocabeum, Mrs. Jas. Telford.

Ruth—Mrs. Horace Palmer.

Hannah, Mrs. Fred Prindle.

Elizabeth, Mrs. S. Hazard.

Mother Jonathan, Mrs. V. Elliott.

Salome, Mrs. C. Marshall.

Mary, Mother Jesus, Mrs. E. Denyes.

Each had a small candle lighted by a large one held by Mrs. Hodgen. Mrs. M. Hall and Mrs. Moore sang "O Little Town of Bethlehem" and "Jesus shall reign where'er the sun" during the pageant. At the end Mrs. Hall sang "Come to the light", the others joining in the chorus.

Mrs. McCreary deserves much credit in taking charge of the practice of pageant and instructing each one in their different parts.

Mrs. M. Hubel and Miss Annie Hamilton spent Sunday with Mr. and Mrs. H. McCreary.

Mr. Weldon Perrels spent Mother's Day at his home here.

Rev. and Mrs. McKenzie made some pastoral calls at Zion and took tea with Mr. and Mrs. Lorne Brown on Friday.

Mrs. Sam Way, Carman and Dorcas spent the week end with Mr. and Mrs. M. Crockford.

Mr. and Mrs. H. Davis, Melrose, called Sunday on Mr. and Mrs. William Marshall.

Mr. and Mrs. Douglas Cleland, Mrs. Goodmurphy, Belleville were Sunday visitors of Mr. and Mrs. Norman Hall, Sr.

Miss Annie Hamilton spent Wednesday with Mrs. M. A. Latta,

Mrs. J. O. Latta, Mrs. Henderson and Mr. Norman Latta, spent a day recently in Tweed.

Zion Hill W.M.S. held their regular meeting at the parsonage on Wednesday with a pot luck dinner at noon.

Mr. H. McCreary and Mr. Ed. Dawson left this week for Manitoba where the former has secured work for the summer.

Stirling

Mother Day Services in Stirling Churches

Stirling—All Stirling churches held special services on Sunday marking Mother's Day at St. Paul's United Church, Rev. W. J. Scott delivered a special message appropriate to the occasion and a large choir under the direction of Mr. G. L. Clute, choirmaster and organist provided special music.

Members of the Reaching staff and students of the Sabbath School assisted in the service at St. Andrew's Presbyterian Church. Mr. Harper Rollins, Sunday School Superintendent led in the responsive scripture reading and Arthur Duncan assisted in the service with a brief address appropriate to the day. Special music was given by a large choir under the direction of Miss Grace Pitman, with solo parts taken by Misses Shirley Ormiston, Marybelle Rodgers and Don Hulin The various grades in the Sabbath School group each took their separate part in a most impressive service.

Plays Taken to Frankford

St. John's Anglican Young People's Association Dramatic Club under the direction of Mrs. Fred Houchin journeyed to Frankford this week and presented their two popular plays before a large and enthusiastic audience. Acting director Fred Houchin is to be commended for the fine work being done by this group. The first play "Emmet" included the following players, Ray Tanner, Mollie Belshaw, Betty Cooley, Jean Salisbury, Jennie Dalnard, Geo. Dalnard, Matz Hedley, Margaret Mowbray. "Ici Parisais" a French comedy included the following actors, Fred Houchin, Richard Cowan, Peter Simmons, Mrs. Frank Armstrong, Miss Phillis Mitchell. Miss Helen Morrow and Miss Pearl Belshaw.

Miss Emma Allan, Sgt. N. of Whitby Hospital has been spending a few days the guest of Mr. and Mrs. Jos. Whitehead.

Mrs. Clarence Duff and son Tommy have returned to their home in Toronto after spending a week visiting the former's parents Mr. and Mrs. Thos. Spry.

Several members of the Stirling I.O.O.F. were in Havelock on Sunday to attend the special Oddfellow's church service and parade held that day under the auspices of the Havelock Lodge.

Mr. C. B. Macklin and Mr. James Hulin of the local Dominion Store spent Wednesday afternoon in Toronto.

Rev. J. D. F. Knox of Belleville was a recent guest at the home of his sister, Miss Sarah Knox.

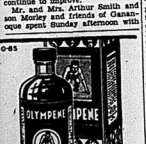
IT'S HERE! You Should Try It

NEW STARTING
NEW VALUE
NEW PICK-UP
NEW POWER
HIGH COMPRESSION
NEW ECONOMY
NEW ANTI-KNOCK
NEW WONDER GASOLINE
COSTS NO MORE THAN THE ORDINARY KIND
SUPERTEST
NEW MILEAGE
NEW HI-OCTANE
NEW PLEASURE
NEW SENSATION
NEW THRILL
NEW SMOOTHNESS
NEW SAVING
NEW SATISFACTION

SUPERTEST SUPERTEST SUPERTEST

"Canada's All Canadian Company"

O-65



Quick Relief for STRAINS, SPRAINS, SORE MUSCLES, BRUISES

OLYMPENE THE ANTISEPTIC LINIMENT

Boston Red Sox Increase Lead Over Yankees in Last Place To 9½ Games by Sheer Power

Joe Cronin's Squad Has Won 18 of 24 Games Played This Season

PLENTY OF POWER

Chicago Cubs Defeat Boston Bees 6-5 Although Out-hit by Boston Squad

By JUDSON BAILEY
Associated Press Sports Writer

Boston Red Sox aren't fooling with three gestures they're making toward the American League pennant.

Without any spectacular stirring of victories the Red Sockers have won 18 of 24 games, including eight of the nine played since they took over first place May 6.

They increased their margin over the second-place Cleveland Indians to three full games yesterday by outslugging the Louis Browns for a 7-5 victory. The same manoeuvre expanded their lead over the last place New York Yankees to 9 1-2 games.

The Yanks haven't had a chance to play for four consecutive days, rain catches them again yesterday at Chicago along with five other major league games. The only other contest that escaped the weather was Chicago Cubs at Boston in the National League, with the Bees losing their sixth successive game 5-4.

The Bees outhit their foes 9-6 and had the benefit of a three-run homer by Lopez, but they never quite got going against the slants of big Bill Lee. The Cubs made the most of their blows with Glen Russell hitting a homer and Jim Gleeson a triple with two on.

Impressive Show of Power

The Red Sox rout of the Browns was accomplished with an impressive show of power. Lou Finney made four hits in five times at bat, and got a home run, double and single, smashed out his ninth round trip per of the season. Bobby Doerr hit two doubles.

With that kind of onslaught, it was easy for Denny Galehouse to go the route even though he was touched for 12 fairly scattered hits.

Cincinnati Reds and Brooklyn Dodgers attempted to play the deciding game of their series yesterday, but rain halted activities in the fourth inning.

Sports Roundup

By EDDIE BRIETZ
Associated Press Sports Writer

New York, May 17—(AP)— Tex Cutting in the knock-hitter... hundred dept.: Henry Armstrong will knock off new Orleans, then meet Lou Ambers in a big money welter title clash.....few knew it, but Lou Ambers has so weak a few days before the Jenkins fight they rushed him to a hospital for a thorough check-up.

Success story — last season Frank Gustine, brilliant young infielder of the Pirates, was just another toiler with the Gadsden, Ala., club.....last Tuesday he celebrated his first trip to New York by moving into the batting leadership of the National League.

Tony Galento is giving his new managers plenty of trouble. He won't do a thing they say and Harry Wendelstedt's waist line is coming down and Herman Taylor's grey hair is getting greyer.....Leo Durocher and Larry MacPhail reported 4-to-1 odds over the airing of Jimmy Ripple instead of Gene Moore.

Poem:

"Who are these New York Yankees, dad?
I've always heard they're great."
"Why that's the bunch of champs, my lad.
Who just lost eight games straight."

This screwy world.

Larry MacPhail lays bets against the Dodgers, then rents the park to win.....reason the Sheldon (Conn.) high school coach is talking to himself is 50 errors in five games .....said the head usher at Forbes Field, Pittsburgh: "I want youse guys to double up and march out single file."

Today's guest star

Harold A. Dunn, New York Post: "Baseball's fifth column has reared its ugly head in Pittsburgh where there's a movement on foot among the Pirates to oust Frank Frisch and install Paul Waner in the driver's seat."

Baseball's Results & Standings

INTERNATIONAL LEAGUE

	W.	L.	Pct.
Jersey City	16	7	.696
Rochester	15	8	.652
Baltimore	13	10	.600
Buffalo	10	11	.476
Newark	11	13	.458
Syracuse	8	11	.421
Montreal	8	14	.364
Toronto	5	17	.227

Thursday's Results

Toronto 4; Baltimore 1.
Jersey City at Rochester postponed.
Newark at Buffalo postponed.
Syracuse at Montreal postponed.

AMERICAN LEAGUE

	W.	L.	Pct.
Boston	18	6	.750
Cleveland	14	8	.636
Detroit	12	11	.522
Philadelphia	11	12	.478
Washington	10	13	.435
St. Louis	9	13	.409
Chicago	9	13	.409
New York	7	14	.333

Thursday's Results

Boston 7; St. Louis 5.
Washington at Cleveland postponed.
Philadelphia at Detroit postponed.
New York at Chicago postponed.

NATIONAL LEAGUE

	W.	L.	Pct.
Cincinnati	16	5	.762
Brooklyn	15	5	.750
New York	12	9	.571
Chicago	11	9	.550
Philadelphia	8	11	.421
St. Louis	8	13	.381
Boston	6	14	.300
Pittsburg	6	14	.300

Thursday's Results

Chicago 5; Boston 4.
xCincinnati 2; Brooklyn 1.
Pittsburg at New York postponed.
St. Louis at Philadelphia postponed.
x-Game called in fourth—rain.

AMERICAN ASSOCIATION

	W.	L.	Pct.
Kansas City	16	7	.728
Minneapolis	14	7	.667
Milwaukee	10	10	.500
Indianapolis	11	12	.478
Louisville	9	13	.409
Toledo	9	12	.400
St. Paul	7	14	.391
Columbus	8	13	.381

Thursday's Results

Kansas City 5; St. Paul 1.
Columbus at Indianapolis, night game.
Minneapolis at Milwaukee postponed.
Toledo at Louisville postponed.
Wednesday's Results not used
Kansas City 12; St. Paul 5.

League Leaders

(By the Associated Press)

National League

Batting: Walker, Brooklyn, .390.
Runs: Mize, St. Louis, 16.
Runs batted in: Mize, St. Louis, 18.
Hits: Slaughter St. Louis, and Leiber, Chicago, 31.
Doubles: Padgett, St. Louis, 8.
Triples: Ross Boston, 6.
Home runs: Mize, St. Louis 9.
Stolen bases: Frey Cincinnati, 6.
Pitching: Walters, Cincinnati, 5-0.

American League

Batting: Averill, Detroit, .468.
Runs: Case, Washington, 25.
Runs batted in: Foxx, Boston, 30.
Hits: Cramer, Boston, 36.
Doubles: Boudreau Cleveland, 12.
Triples: Case, St. Louis, and Lewis, Washington, 4.
Home runs: Foxx Boston 9.
Stolen bases: Case, Washington, 10.
Pitching: Babich, Philadelphia, 4-1.

Fights Last Night

(By the Associated Press)

Cleveland—Jimmy Reeves, Cleveland, outpointed Eddy Kriger, Brooklyn (10).

Boston—Howell King, 153 1-2, Detroit, outpointed Coley Welch, 159 3-4, Portland, Me., (10).

Grand Junction, Colo. — Arcade (Windmill) Pearce, 186, Magna, Utah, outpointed Lippert Ellis, Collins, 196, Reno (10).

Montreal — Harry Hurst, 136, Montreal, stopped Leo Labbe, 139, Boston, (5).

TORONTO LEAFS BEAT BALTIMORE

Carl Fischer Turns in 8-Hitter to Beat Third Place Club 4-0

(By The Associated Press)

That was shown in the last three days by the eighth-place Toronto Maple Leafs who took three out of four games from the third-place Baltimore Orioles on pitching alone.

The Leafs have been notoriously weak at the plate all season and in winning these three got an average of only seven hits a game. So the story of the victories lies in the pitching feats of Jim Reninger, Jim Walkup and Carl Fischer, who turned in the hurling performances equal to any the International League has seen all year.

Reninger and Walkup each came up with six-hit jobs in winning the opening two games of the series and Fischer held the Flock to eight well scattered base-knocks yesterday for a 4-0 triumph, in the only game played in the league. Rain and cold caused postponements of the other three contests.

A HEAVY TRACK FOR KING'S PLATE

Dark Comet, Despite His Soreness, Will be Favored to Win Guineas on Off-Track

Toronto, May 17—(CP)—Despite heavy weight rain that turned the turf heavy enthusiasm heightened today for the names of the cream of Ontario's three-year-old thoroughbred crop were dropped in the entry box for the 51st running tomorrow of the King's Plate. Odd of 13 is expected to start.

Hope of a fast track for the nine furlongs battle for the King's 50 guineas and a $7,500 added purse was dispelled following the overnight downpour. Skies were still overcast and more rain was predicted.

A heavy track will strengthen the chance of A. M. Hendrie's Dark Comet. The gelding pulled up sore after a workout last Saturday, but the injury is not believed to be serious. He showed a decided affection for an off track during his two year old campaign.

Added interest was injected into the race when it was announced that Ronnie Nash, a Toronto jockey, who rode Dark Comet in his work would be aboard Miss M. A. Kane's Bandmaster. The decision to obtain Nash for riding duties was decided upon after Tommy Almers, wity Toronto jockey, was injured. Almers suffered a fractured collar bone after his mount stumbled during a workout Thursday.

Yesterday's Stars

(By The Associated Press)

Glenn Russell and Jim Gleeson, Cubs: Former hit home run and later tripled with two on base to bring 5-4 victory over Bees.

Lou Finney, Browns: Made four hits, including a home run, as Sox beat St. Louis 7-5.

Wrestling Last Night

(By the Associated Press)

Hartford, Conn.—Bobby Managoff, 225, Chicago, defeated Ernest (Dutch) Dehnert, 243, Austin, Tex., straight falls.

COULDN'T STING HIM

An invitation to dinner had been sent to the newly settled physician. In reply, the hostess received an absolutely illegible letter.

"If I were you," suggested her husband, "I'd shuck like to the druggist. Druggists can always read doctors' letters, however badly they are written."

The druggist looked at the slip of note paper, went into his dispensary and returned a few minutes later with a bottle, which he handed over the counter.

"There you are, madam," he said. "That will be 75 cents."—Wall St. Journal.

IN UNIFORM



Adrian Quist, 27-year-old Australian tennis star, who is ruled one of the ranking tennis players of the world, is shown here in his military uniform after completing his three months' military training at Victoria, Australia.

PRO. WRESTLING
HUME ARENA—TONIGHT—8.45

Ladies' Softball League Adopts 24-Game Schedule

Will Play Games at Armouries Lawn and Collegiate Campus, Opening May 28th.

VIKINGS IN

Reg. Moncrieff Donates Trophy to be Known as "Frontenac Cup"

With the Canadian Department Stores replacing the Lipsett entry in the Belleville Mercantile Ladies' Softball League, the official league schedule was drafted and released today by General Chairman T. E. Schwab and Secretary Jack Meiveigh. The league schedule includes a single schedule of games, plus an additional three-fifths schedule, giving each team in league eight games throughout the season in a 24-game schedule.

Games will be played on the armouries lawn on Tuesday and Thursday evenings with Friday night games being scheduled to be played on the Collegiate campus. Permission to use the armouries lawn was granted by Military District Headquarters No. 2, while the Belleville Board of Education granted the ladies' league the use of the Collegiate campus. The league will open on the evening of May 28th at the armouries lawn diamond with the conventional opening game ceremonies, while are to include civic and military dignities. Mr. Reg Moncrieff, new manager of the champion Frontenac girls' team, donated the five large trophy, held by his team, as the league cup and four of the clubs participating will engage in a post-schedule playoff for the league honors, with 1st first and fourth placed and second and third placed clubs meeting in a semi-final series and the ultimate winners of these games to clash in a subsequent league final for the championship and the Frontenac trophy. The personnel of the teams competing must be composed one hundred percent from the employees on the firms sponsoring the clubs. Neutral umpires will be named for each game by the league.

Players on the teams will be referred to in the standing as 2 & 10's; Big-2; Lockmakers; "K-mines"; Vikings and Metros.

The full schedule of the Belleville Mercantile Ladies' Softball League is as follows:

May 28: Woolworths vs. Zellers.
May 29: Corbins vs. Kresges.
May 31: Vikings vs. Metros (B.C.I.).
June 4: Kresges vs. Vikings.
June 6: Zellers vs. Metros.
June 7: Woolworths vs. Corbins (B.C.I.).
June 11: Metros vs. Kresges.
June 13: Vikings vs. Woolworths.
June 14: Zellers vs. Corbins (B.C.I.).
June 18: Woolworths vs. Metros.
June 20: Vikings, vs. Corbins.
June 21: Kresges vs. Zellers (B.C.I.).
June 25: Vikings vs. Zellers.
June 27: Corbins vs. Metros.
June 28: Kresges vs. Woolworths (B.C.I.).
July 2: Woolworths vs. Zellers.
July 4: Kresges vs. Corbins.
July 5: Vikings vs. Metros (B.C.I.)
July 9: Kresges vs. Vikings.
July 11: Metros vs. Zellers.
July 12: Woolworths vs. Corbins (B.C.I.).
July 16: Kresges vs. Metros.
July 18: Woolworths vs. Vikings.
July 19: Corbins vs. Zellers.

CANADIAN DEPARTMENT STORES LIMITED

LET US HAND CUT A SUIT LIKE THIS FOR YOU.....

IN

CANADA'S GREATEST REGULAR MADE-TO-MEASURE SUIT VALUE

EATON MADE-TO-MEASURE ONE-TROUSER SUITS

24.50 Two-Trouser suit $29.50

Picture yourself in this suit . . . made for you and you alone . . . with the IMPORTANT details of your individual figure given full consideration to produce that "personal touch" that well-dressed men poise. No picture, however, will show our "quality first" standards of construction . . . our hand-sewing where hand-sewing counts . . . the exceptional quality of our imported or domestic woollens. You have to wear EATON-MADE clothes to fully appreciate those features. So come in to-morrow . . . choose your style . . . pattern . . . fabric and we'll hand cut a suit for you.

Other 3-piece suits at $31.00 and $37.50

Purchase these suits on EATON'S Budget Plan Terms, 10-you wish.

T. EATON Co.

Drink Coca-Cola
Delicious and Refreshing

ED. SHOREY IS RE-ELECTED TO HEAD BALL LOOP

South Hastings League Organizes With Same Four Clubs

OPENS JUNE 5

The same four flams which comprised the South Hastings League last year will line up for the starting whistle on June 5th with the decision arrived at last evening when the annual meeting of baseball moguls in this popular rural league took place at Canniffton last evening.

In the election of officers for the season ensuing the last year's executive were re-elected with President Ed. Shorey of Canniffton and Secretary-Treasurer Arthur Hall both going in for another term. The only change was the office of Vice-President with Dr. Eckhardt of Shannonville being elected to the executive.

Five Present

Representatives from Foxboro, Shannonville, Canniffton, Latta and Melrose were present at the meeting with the first four named places entering teams. The Melrose entry has since dropped out of the league some years ago, entertained hopes of getting back into the fray this season but apparently there were not enough baseball-minded persons in the eastern village to put the effort across.

It was decided to play a sixteen-game schedule, with the first three teams entering a play-off series at the end of the season. In the matter of confirming players' lists and the selection of umpires for the season was left over until a future meeting to beheld on the 28th of May.

Collegiate News

The Glee Club

Although the Glee Club has been silent for some time as far as the "Collegiate News" is concerned, they are still alive and going strong. Last Sunday night we gave three numbers at the "Y" and considering the short time which was to be produced in May, has been considered quite a task, owing to the fact that we are all settling down to prepare final exams.

Upper School will recommence exams. exams begin next Monday. And our weary brains trouble on, Till the last paper is given grey, And we learn that Cous wasn't a saint And that after April comes May

Step, Look, Listen

On Tuesday afternoon the Collegiate students spent the last hour of school in the auditorium seeing movies presented by the Dominion Safety League.

The question of traffic signals was disclosed and the movies showed how to cross the road, how motorcycle and bicycle riding.

The accidents were so numerous that towards the end the students could see the humorous aspect of every accident. One street car was going to crash for a gas leak with a lighted cigarette, yet when the car gave up in smoke drew a good share of laughter although every one realized that in real life such mishaps are deadly serious.

We enjoyed the movies and wish to thank the Safety League.

M. C.

Girls' Sports

Last Thursday, an exciting game took place between X K and IX O girls, winners to be basketball series of Grades IX and X, to decide the Lower School Championship. Both teams fought with determination and more than once the cheers in the gallery ceased, and a dramatic silence showed that the game hung in the balance. Though IX O put up a great fight, X K proved to be the better team, the game ending with a score of 14-3, in favour of the latter. Congratulations, XK!

M. M. B. and W. B.

DINGIEST MAN IN BELLEVILLE NOW THIS SMARTEST

He used to scuff along the street —unkempt — sloppy — head down —didn't care. His clothes have never pressed and his shoes were always dirty.

But, you'd never recognize him now! Shoulders back, arms swinging, eyes bright, he's a different man! And his shoes look like new.

That's what did it to his shoes. Friends told him a lasting shine would make him be somebody. They advised him to put on Nugget Shoe Polish. And Nugget did all they said and more. He's a different man now on—the best dressed man in town.

MORE NEW BUICK BUYERS CHANGE-OVER TO GENERALS THAN TO ANY OTHER TIRE

The GENERAL SQUEEGEE wrinkle TIRE

DISTRIBUTOR
J. B. BOYCE
BELLEVILLE PHONES 704 - 765

• THE DOUBLE BREASTED



May we call your attention today, to the new Double-breasted Suit? The suit for a man who walks or drives. The correct suit for a man of slim build. Just the suit for a man who is outdoors a great share of the time. Coat cut Form-fitting or Drape, with broad lapels. Fabrics, Worsted or Tweeds. An ideal suit for early Spring or Fall wear.

Look at our new choice Garments for Spring, off the rack, or Special Order. Value for every dollar, he leaves with us

QUICK & ROBERTSON
EXPERT CLOTHIERS

CALLING 'EM

Between the Lines

with
Ken J. Calling

Saturday sees the 51st running of the King's Plate at picturesque Woodbine track in Toronto. In 1939 the King's Plate was the greatest triumph when Their Majesties, King George and Queen Elizabeth were present to witness the 50th running of this classic and later His Majesty personally presented the winner's owner, George McCullough, with the coveted Plate, after his Archworth won handily. The 50th running of the King's Plate in the presence of Their Majesties was likewise the crowning achievement of the "sport of kings" last year. However, this year, there doesn't seem to be any outstanding favourite like Archworth. Horometer, Goldtare, Sally Fuller and other past winners which dominate pre-race selections. The King's Plate carries a purse of $7,500, plus 50 guineas, a personal gift from His Majesty and it is the oldest continuously run horse race on the North American continent, if not in the new world. The distance is a mile and a furlong for three-year-olds bred in Ontario.

However, if you are looking for a Plate hunch, try a nag whose name begins with "B" or "S". Horses with names beginning with these letters have split 22 per cent of previous 50 runnings of the King's Plate for first place and although it may not be exactly orthodox betting, it is a hunch play. Up until this week Dark Comet was the only against pose Katie. Actually there isn't much information yet known about the latest safest way to make your selection is to scan the starters' names in a hat and throw the hat and selections both away.

Do you remember when Man o' War raced for charity against his best racehorse ever foaled in the United States, won the Preakness Stakes at Pimlico 39 years ago? In that year the three-year-old crossed five rounds. His marks for the 1 3-8 and 1 5-8 routes still stand. Today's release of the Ladies' Softball League schedule finds a 24-game schedule composed of a single round plus three-fifths of a schedule. This is the first time in history of a schedule has been tried locally and the league will be run off in accordance to the percentage system, rather than by points. Leo "Stub" Barrett has been engaged to coach the "K-nines" and only this week a young lady joined the team, after stating she had played with Saskatoon last season. Goodly turn-outs are seen nightly at the girls' practices, and but for the Zeller nine, coaches have been named. The appointment of the "Big-Z" is in the field for a coach before the season opens on the 28th.

With no formidable opponent in sight for Joe Louis, the fight promoters are beginning to drum up a bout between Maxie Rosenbloom (light) Tillie, the French wrestler of renown, and the Brown Bomber. Whenever you see a guy in boxing circles, the old cry of "build him up" comes to mind, and the boxing chaps, goes up. Some years ago it did not take Ray Steele, the wrestler, very many seconds to dispose of Kingfish Levinsky in a free-for-all bout between a wrestler and a boxer. Actually the contest is said to have lasted a few seconds and the only chance the boxer enjoyed is his ability to get in that first punch, before the grappler makes contact. The advantage of the boxer is said to be with Pedro Valdez, the Mexican, while Stan Lather, the former "Red Mask" of Montreal, in the main bout of tonight's three-bout wrestling card at the Hume Arena. While watching Luther Vallely, one wonders occasionally how quickly these wrestlers can drop to the mat and while in the air gain a punishing hold. That effort would a bear have against a flying leg-scissors or a Savold-drop kick? Luther features leg scissors holds and Valdez is in for a busy evening tonight.

Bloomfield will not be permitted to play in the Belleville City Softball League, but efforts to include the Bloomfield entry in the local International League may be tried, it was announced at last night's softball conclave. With Picton in the fold the local senior outfit considers that with Point Anne and Picton both added, it will be a quick run for any more outside clubs.

A thirty game schedule was adopted by the local softballers last night at an executive meeting that saw executive members and but two clubs represented. Today, however, the consistand three of the clubs in the league are signing a petition suggesting that all the league receipts be split on a 50 per cent basis, that is to say when the junlers go to Picton they collect one half of the gate receipts while the same holds good when Picton visits Belleville, etc. This all sounds good, except to the clubs that enjoy a closed park and derive a goodly take at the gate. With the opening of softball scheduled for next week there does not seem to be any too much enthusiasm along the "street-ball" fronts, though.



RACES ON BROKEN LEG.

Fred Lytle, 18-year-old Clarkland high school track star, won two races and had still another ran ancher on the relay team with a fracture in his left leg. Lytle didn't even know how or where he suffered the fracture, but told his coach he had a bruise,

Britain's Method of Searching Ships in Mediterranean, Described

(By G. C. Jordan, Associated Press War Writer).

Rome, May 16 (AP)—This correspondent has recently seen the British method of halting and searching Mediterranean ships in contraband control, a practice which indicates the Italians and has put a chronic strain on Rome's relations with the British-French Allies. The search took 45 minutes.

A British sailor told me the incident I witnessed was a typical one.

I was on the Italian liner Egypt bound from Naples for Piraeus, Greece. We were at dinner when we noted the ship had come to a standstill. I heard someone say, "It's a warship. They've stopped us."

A Sikhian army officer, returning to his post on the island of Rhodes, rushed from the room, followed him. Gradually other passengers did likewise.

Our ship was standing quite still. We had no idea where we were except that we should have been near Greece. The ship's crew had thrown spotlights on big Italian flags painted on the sides of the vessel.

At first it was hard to see anything but finally we made out dim shapes moving about us slowly. A searchlight was turned on us. The warship made a complete circle, examining us minutely with the searchlight.

By the time she returned to our starboard side a large rowboat reached us. A ladder was thrown over our side and three British officers and a red-haired sailor climbed up.

Italians Ignore Salute

The British ashited the Egyo's officers smartly.

The latter did not return the salute.

The passengers, mostly Italians bound for Rhodes, stood by silently on the narrow deck.

The officers mounted to the captain's cabin on the upper deck. The red-haired sailor kept guard outside. A tampered ribbon around his hat hid the name of his ship.

He asked if there were any Americans aboard and I told him I was an American. He waited a while, saying they had been at sea so long they were out of American cigarets.

(His ship was a light cruiser, one of those which had been hunting the German pocket battleship Graf Spee around the Equatorial. After Christmas the cruiser had been transferred from the North Sea to the Mediterranean.

I asked him if the Italians ever made trouble about having their ships searched and he said no, that only one crew had raised objections to being searched. They were Greeks. He said he had cowed them with his pistol.

Foxboro

Foxboro—Report of work done in April by the Foxboro Red Cross Unit is as follows:

From material supplied by Belleville Red Cross—15 suits of pyjamas, 17 pair of socks, 1 flannelette nightgown, 2 scarves, 14 hospital bed-socks.

From material supplied by Foxboro Red Cross Unit—12 convalescent suits, 19 pairs of socks, 8 hot water bottle covers, 7 scarves, 2 sleeveless sweaters.

For Polish and Finnish refugees—2 ladies' long sleeved vests, 2 sleeveless vests, 3 bed jacket-covers, 1 cotton undershirt, 1 flannel undershirt, 1 ladies' dress, 1 plaid skirt, 2 pair ladies' bloomers, 1 childs' knit cap, 3 boy's suits, 1 grey scarf, 4 pair baby mittens, 5 pantie suits.

Mother's Day service was observed on Sunday, when the program was in charge of Miss Helen Davis and her S. S. class of girls, who also had the front of the church very prettily decorated with flowers. Miss Davis gave the story and the service was followed as outlined in the leaflet.

Rev. E. M. Cooke, gave an interesting address in the evening on "The Mother", a goodly number attended these services.

Mrs. A. Bonkin is improving nicely in the Belleville Hospital since her recent operation. Friends hope for a speedy recovery.

Sympathy is also extended to Mr. George Bamber who underwent an operation recently in the Belleville Hospital.

Mr. and Mrs. Harold Stewart, Jackie and Carol and Miss Bernice Dalzard of Belleville spent over Sunday with their parents in Hastings.

Mr. and Mrs. Fred Rose of Trenton were Sunday guests of Mrs. J. Eagleton.

Mr. and Mrs. W. Hodgin and Betty were Sunday evening guests at Mr. Fred Yorke's of Gilead.

Mr. and Mrs. Jim Gray and son of Belleville were Sunday guests at Mr. Harry Scott's.

Allan's Mills

Allan's Mills—Mrs. Dave Wellman entertained at an aluminum demonstration on Thursday night. Mr. and Mrs. J. F. Baker, Canon and Mrs. Swayne, Mr. and Mrs. Fred McKeown, Mr. and Mrs. J. S. McKeown, Mr. and Mrs. A. Burkitt, Mr. and Mrs. Wm. Burkitt and Reg Burkitt returned to Sudbury on Thursday. Mr. and Mrs. Wm. Burkitt will reside at Minnow Lake.

Mr. Geo. Webb is a patient in Belleville Hospital.

Born—To Mr. and Mrs. Ernest Bateman on Saturday, May 9th, a daughter.

Mr. and Mrs. A. Burkitt spent Sunday with Mr. and Mrs. A. H. Reid.

Mr. and Mrs. A. Knott of Peterboro visited Mr. Isaac McInroy on Sunday.

Miss Betty Kew of Belleville spent Sunday with Mrs. D. Wellman.

Mr. and Mrs. J. S. McKown spent Sunday with Mrs. Sarah McKeown of Mt. Pleasant.

Mrs. M. E. Hogle of Roslin is visiting her cousin Mrs. A. Burkitt.

Mr. and Mrs. Les McKeown of Minto visited Mr. Fred McKeown over the week end.

Mr. and Mrs. W. Irwin and Mr. and Mrs. Vic Irwin spent Mother's Day with Mrs. S. McKeown of Mt. Pleasant.

Little Benny's Note Book

This morning ma got her prize for her slogan in the Fluffed Oatsies 5000 dollers slogan contest. Ma's prize being a check for three dollers, making her all excited and she said to pop, O Willyum this seems like a red banner day, I think I ought to do something perfectly wild and reckless with this money, dont you, Willyum?

Why not, what have you got to lose? pop said. The answer to that is probably 3 dollers, he said, and ma said, Well of course I wouldn't want to go so far as to do it. That would be a negative pleasure, to say the least. But I mean, considering how close to the budget we've been sailing, and considering how this 3 dollers came rolling in out of nowhere, I'd fee, perfectly justified in being absurdly extravagant with it. You know, Willyum, easy come, easy go, just to try out the sensation, she said.

Maybe I can help, pop said. If you get it changed into 3 one dollar bills I'll light a cigar with one of them. I've read about pa-boys doing that sort of thing, and this may be my chance, he said, and ma said, Now Willyum with the world under a terrible economic yoke it's no time to actually throw useful money to the useless winds, any anyway it's my prize and I'm the one to be reckless, with it.

Why dont you buy 3 dollers worth of fattening ice cream and gloat over it while it melts harmlessly? There's a stunning crfatal deak lamp that I wouldn't dream of buying for keep yours? pop said, and ma said, myself ordinarily. It costs eleven dollers, so now I'll just add 8 to this and treat myself to it, because if it was as cheap as 8 I'd certainly buy it any time, she said.

It's a womans world. If anybody calls me on business tell them to try the office, pop said.

And he folded his paper and went.



CHANTILLON—No. 508

LORRAINE—No. 514

CANTON—No. 455

PEG: "We need a rug for our living room, but we just can't afford . . ."

MEG: "Anybody can afford a Congoleum Rug! And Congoleum is not only economical, it's the easiest thing in the world to keep clean! You can wipe up spots in a jiffy, and an occasional waxing keeps it marvellously bright and new! You don't have to tack it down either—it stays flat without fastening of any kind!"

PEG: "But how could I ever get one to harmonize with my walls and furnishings?"

MEG: "Oh, Congoleum dealers have dozens of lovely colour combinations to choose from, and the smartest designs you ever saw!"

PEG: "Then let's go and see the new Congoleum patterns *today!*"

N.B.—*Remember, Ladies, to look for the Gold Seal for lasting satisfaction!*"

Ask your dealer about the new Congoleum book on housefurnishings or write for a copy to:

CONGOLEUM CANADA LIMITED
3700 St. Patrick Street - Montreal

CONGOLEUM Gold Seal RUGS

THE CANADIAN DEPARTMENT STORES LIMITED
264 FRONT STREET PHONE 2000

LIPSON'S FURNITURE HOUSE
249 FRONT STREET PHONE 1672

THOMPSON'S—Bedding-Housefurnishings-Wallpaper
296 FRONT STREET TELEPHONE 295

JOHN W. COOK — Draperies
210 FRONT STREET PHONE 123

MODEL HOME FURNITURE CO.
312 FRONT STREET PHONE 526

PERCIVAL FURNITURE CO.
302 FRONT STREET PHONE 2265

Cut Painting Costs! use "LEAD and OIL"

COMPARE THESE COSTS ON A $100. PAINT JOB

	White Lead and Oil	"Cheap" Paint made with Paste White
Labour	$75.00	$75.00
Materials	25.00	12.50
	$100.00 lasts 4 years	$87.50 lasts 2 years
TOTAL COST FOR THE YEAR	$25.00	$43.75

For *real economy* use paint made with PURE White Lead and Oil. It's false economy to save $12.50 on materials and increase your annual cost by $18.75 for 4 years. Yet that's what happens when you do a "cheap" job with paste white substitutes that are made to look like White Lead. To keep your cost *down* use the *best* — use Government standard PURE White Lead and Oil.



WHITE LEAD Lasts!

PROTECTION... (FOR THE PROPERTY OWNER) FIRE EXTINGUISHER

PROTECTION... (FOR THE CITIZEN)

PROTECTION! (FOR THE USED CAR BUYER)

USED CARS & TRUCKS RENEWED R&G GUARANTEED ALL MAKES

You're entitled to PROTECTION when buying a used car as you are when buying a new car! And Ford-Mercury-Zephyr Dealers see that you get it!

Their R&G guarantee is real protection. Their reputations stand behind every used car they sell. They are *best trained* and *best equipped* to do a thorough, conscientious reconditioning job!

For a wide choice of all popular makes and models—at prices that make sense!—see the Ford-Mercury-Zephyr Dealer, and SAVE WITH SAFETY!

ONLY FORD-MERCURY-ZEPHYR DEALERS SELL R&G USED CARS

R: RECONDITIONED wherever considered necessary to meet very strict specifications.

G: GUARANTEED — 2-day money back guarantee, with 50-50 30-day warranty against mechanical defects.

The Best Buy in Used Cars is an R&G FORD V-8

EXTRA QUALITY in new Ford cars means EXTRA VALUE in used Ford cars! Modern V-type, 8-cylinder engine, famous for performance with economy. Modern streamlined style. Roomy, comfortable interiors. You'll be proud to own a late-model Ford V-8—and the place to find it, in good condition, is at the Ford-Mercury-Zephyr Dealer's. Why not see him tonight — examine his excellent R&G's!

TRUDEAU MOTOR SALES
Belleville Picton Stirling Tweed

AUTO FINANCE

AUTO LOANS REFINANCING

Can you get all the cash when you need it? Are you paying more than you should? Let us help you with a full-size cheque for borrowing. Only the owner signs. Deal with your own friends with the largest company of its kind in the city.

D. H. MARSHALL

37 Bridge St. E. — Belleville

Representing
CAMPBELL AUTO FINANCE
Windsor, Hamilton, Toronto, Ottawa

Business Directory

SURVEYOR

MARVIN LEMON
LAND SURVEYOR
CIVIL ENGINEER
204 Front St. — Belleville — Phone 2328 — M6-1m

STOCKS & BONDS

BIGGAR and CRAWFORD, MEMBERS of Toronto Stock Exchange. Phone 1288, Bank of Nova Scotia Building. M2-1y

MINERAL BATHS

MINERAL BATHS AND MASSAGE. The finest treatment for Rheumatism, Arthritis, Sciatica, Lumbago, Rheumatic Pains, Neuritis. Regular sessions for Ladies and Gentlemen. Open daily. Phone 1128 for appointment. BATH HOUSE, Phone 1128 — 311 William St., Belleville.

CHIROPRACTOR

R. A. WYATT, Ph.G., Chiropractor and Drugless Therapeutist. Mineral Baths, with sulphur and iodine, for the application of ionatic, Radiocast examination, Chiropractic and Drugless adjustment treatment for sinus conditions. 70 Dundas St., Belleville. Phone 2170. Lady attendant.

M. B. and VERA B. PITCHER, Ph.C. Chiropractors and Drugless Therapeutic Adjustments, Radiocast Diagnosis and Therapy, Mineral Baths, Ionic and Infra-Red Ray Treatments. Consultation and Electrical Examination Free. 203 Front St., Belleville. Out. Phone 1376.

INSURANCE

The thought of Fire home half its Worth when you're protected with our Fire Insurance.

SANDY BURROWS
and
HOWARD FROST
LIFE and FIRE INSURANCE
203½ Front St. — Phone 687

HALL & EARLE

General Insurance, Fire, Automobile, Accident and Sickness
272 Front St. — Phone 1150

LEGAL

S. GORDON ROBERTSON, BARRISTER, Solicitor, Notary Public, Suite 25, Bank of Nova Scotia Building, over Quick and Robertson's Store. Phone 1000.

CAMERON and SPRAGUE, Barristers, Solicitors, Notaries, Money to loan. Over Dominion Bank, corner Front and Bridge Streets, Belleville. Phone 70.

T. V. WILLS, BARRISTER, SOLICITOR, Notary Public, etc. 11 Campbell St. Money to loan on mortgage. Belleville, Telephone 74. Money to

Screen Clock

BELLE THEATRE TIMES
VIGIL IN THE NIGHT
Carole Lombard, Brian Aherne
2.40 — 5.22 — 8.02
MILLIONAIRE PLAYBOY
Joe Penner, Linda Hayes
4.00 — 7.30 — 10.00

McCARTHY THEATRE TIMES
IN OLD MISSOURI
2.50 — 7.00 — 9.15
THE COVERED TRAILER
New Virginia Family HR
2.50 — 5.00 — 10.15

CAPITOL THEATRE TIMES
Zane Grey's "THE LIGHT OF WESTERN STARS"
1.25 — 3.30 — 10.15
WITHIN THE LAW
Ruth Hussey, Paul Kelly
2.40 — 6.40 — 10.00

TO LET

HEATED FOUR ROOM APARTment, facing Front Street in the Standard Bank Building, corner of Front and Bridge Streets; bright, commodious rooms, three piece bath. Reasonable rent. Immediate possession. Exclusive agent, Geo. N. Gorman, (Belleville Locators), 106 - Front Street, Phone 99, House Phone 687. m11-tf

SUMMER COTTAGE PARTLY furnished on bay shore, short distance from Belleville. Geo. N. Gorman, (Belleville Locators), 106 Front Street. Phone 99, House Phone 687. m11-tf

TWO LARGE FRONT ROOMS heated use of telephone, electric washer, continuous hot water. Suitable for couple light housekeeping. Phone 1403R. m11-1t

46 1-3 ALEXANDER ST., 5 ROOM apartment, upper duplex, with garage. Phone 3189W. m11-1t

APARTMENT, 3 ROOMS AND bath, heated. All conveniences. Immediate possession. Apply 275 William Street. m15-17-20

SERVICE STATION TO LEASE. Well established retail and wholesale business in thriving town. Box N, Ontario Intelligencer. m11-2t

2 BRIGHT FURNISHED LIGHT housekeeping rooms, moderate rent. Apply 276 William Street. Phone 1978W. m11-1t

FURNISHED FRONT BEDROOM, modern conveniences, phone, garage. Five minutes business section. Board optional, home cooking. Write Box P, Ontario Intelligencer. m16-3t

FURNISHED APARTMENT, bath; all conveniences. Garage, good garden. Adults only. Immediate possession. Apply 260 B. Dundas Street. m11-tf

FURNISHED 4 OR 6 ROOM apartment, electric refrigerator, immediate possession. Apply 80 Highland Ave. m11-1t

FURNISHED FRONT BEDROOM, modern conveniences, phone, garage. Five minutes business section. Board optional, home cooking. Write Box P, Ontario Intelligencer. m16-3t

FIRST CLASS 4 ROOM APARTment, heated, with bath, electric refrigeration and stove, also 2 smaller apartments. Will furnish if necessary. Apply office, Bridge Block, 249 1-2 Front Street. m16-3t

270 CHARLES STREET, RESIDence of Mr. R. R. Mackie, hot water heating, coal fire place, hardwood floors throughout, sliding doors, dining room and kitchen, three bed rooms, bath, garage and attractive grounds. A very desirable home. Apply Geo. N. Gorman, (Belleville Locators), 106 Front Street. Phone 99, House Phone 687. m11-tf

2 OR 3 HEATED ROOMS, ALL conveniences for light housekeeping. Adults only. Apply 176 Pinnacle Avenue. a16-d1f

$33 PER MONTH, WATER PAID; detached brick home on Charles Street, furnace, fireplace, hardwood floors, garage. Immediate possession. House newly decorated. Exclusive Agent Geo. N. Gorman, (Belleville Locators), 106 Front Street. Phone 99, House Phone (after 6.30 p.m.) 687. m11-tf

223 GEORGE STREET LOWER Suite in the Mack Hall Apartments. Beautiful rooms, large living room with coal fireplace, dining room, two bed - rooms, bath, sun room, kitchen, garage. Electric stove and refrigerator supplied. Inspection by appointment only. Exclusive agents Belleville Locators, Geo. N. Gorman, Prop., 106 Front Street — Phone 99, House Phone 687. m4-tf

APARTMENT NEWLY DECORATed. 46 Moira St. Apply in person only Hotel Belvedere. a6-tf

11 MURNEY STREET, JUST below Catherine Street, solid brick house, double rooms, bathroom and den downstairs and three bed rooms and bath upstairs, hardwood floors throughout, large lot and excellent garden. A warm, comfortable and bright home. Exclusive agents, Belleville Locators, Geo. N. Gorman, Prop., 106 Front Street — Phone 99, House Phone 687. m4-tf

FOR SALE

RED OUTFIT, USED, WALNUT finished bed, springs and mattress, $7.00. Good condition. Lipson's Furniture House. m11-1t

PLYMOUTH SPORT ROADSTER, four cylinder. Good condition. Privately owned. Cash or terms may be seen at 5 Turnbull Street. m11-1t

PRAM (BABY COACH). GOOD condition $10.00. Lipson's Furniture House. m11-1t

500 SIZE BROODER STOVE. 14 Sidney Street. m11-1t

CHESTERFIELD SUITE, 3 PIECE and large beautiful set. Excellent condition. $39.50. Lipson's Furniture House. m11-1t

1933 CHEVROLET COACH. EXcellent condition. 3 Harvey St. m11-2t

ONE PRINCESS PAT STOVE, cream enamelled, 6 covers, coal and wood grates. Hot water front and good as new. Price $50. One steel single bed, walnut finish, springs and mattress, $7.50. One Edison cabinet gramaphone diamond point, good, needs replacement the thing for the summer cottage. Also odd dressers. Apply 260 B. Dundas St., after 6 p.m. Saturday or 1 p.m. Saturday. m11-2t

USED COAL AND WOOD RANGES and heaters. Easy terms. Walker Hardware Co. Ltd., 248-250 Front Street. m11-2t

MOTOR BOAT 22' LONG, 7' BEAM, one motor, marine clutch. Good condition throughout. Phone 1502 m11-2t

DRESSER AND WARE STAND TO match. Used, good condition. $3.00 Lipson's Furniture House. m11-1t

TO BE SOLD BY JUNE 1ST. — 222 Albert Street, between Bridge and Queen Streets, brick house, newly decorated, conveniences. Beautiful lot. Owner left city. Exclusive agent, Geo. N. Gorman, (Belleville Locators), 106 Front Street. Phone 99, House Phone 687. m11-tf

ONE PORTABLE TRACTOR PULley and governor; One Tractor Plough, 3 furrow; one 8 foot binder; one 13 disc drill; one 13 tooth cultivator. Albert McKinnon, 70 Great St. James, Belleville. m11-2t

PREMIUM A PEDIGREED STALlion, dapple grey, rising 9. Imported. Sure and sound. Priced to sell. Owner sick. Stanley Brummel, Demorestville. m17-1t

PROPERTIES FOR SALE IN ALL parts of city from $700.00 to $7,000.00. See our list before buying. Belleville Realty Co., H. B. Wilson, Prop. Krnge Bldg. a27-tf

DESIRABLE 7-ROOM 2-STOREY brick, Lot 2, Second Concession, Thurlow. Apply executors Frank J. Kinch, Eldon or Messrs. Cameron & Sprague. m15-17-20

TWO CHESTERFIELD SETS, Studio Couch, Dining Room Sets, oak and walnut, used, in good condition. Also various other articles. Model Home Furniture, 212 Front. Phone 326.

SALMON LAKE, 66 ACRES, ABOUT one mile lake frontage, 9-roomed frame and shingle house, needs finishing, 4 outbuildings, linens, blankets, silverware, well-equipped kitchen, sleigh, furniture, Muskrats, beaver, ducks, deer, partridge, etc., on the property. Land is rough. Place is suitable for tourist business or fishing and hunting club, 3 miles from Highway, No. 62, $1,600 cash. Eric Hallowell, Stirling. m16-105

GOOD WORK HORSE—WOULD take cattle or good colt in exchange. T. Whittle, R. 4, Millbridge. m11-2t

REGISTERED HOLSTEIN Springer, negative, grain fed. Apply W. Latchford, Mountain View m11-2t

CHOICE ALFALFA HAY, QUANtity, quickly relieves the itching from foul weed, Harry Ketcheson, Hallowell. m17-3t

STRAWBERRY PLANTS IMPROVED Dunlop. Apply Clayton Tucker, Trent Road. m16-2t

CABIN TRAILER, COMPLETE with beds, cupboards, refrigerator. Good condition. Apply Percy Gibson, Stirling, Ontario. m16-3t

HAIR DRESSING EQUIPMENT, cheap. Apply with references, Mrs. G. Potter, R.R. 2, Trenton. m16-3t

26 CHEVROLET COACH. GOOD condition, 4 new tires, privately owned. Apply 23 1-2 Murney St. m15-3t

RHEUMATIC ACHES and PAINS

Put away bottle of Rums does not show you the quick, easy way to get rid of rheumatic aches and pains. Costs you nothing.

Don't suffer longer. Just send us your name and address and we will tell you how. No money will be refunded to you. Mail coupon today. This is a reasonable offer to all rheumatic sufferers.

WANTED

MILK WANTED

SKIM OR WHOLE ON YEARLY contract basis. Send full details as to quantity, etc., daily or weekly to Box I, Ontario Intelligencer.

ONE HOT WATER JACKET heater. Must be in fair condition. Apply new Central Barber Shop, 178 Front Street.

SHORESHINE STAND OPEN FOR energetic youth. Apply New Central Barber Shop, 192 Front St. m17-3t

EXPERIENCED MECHANIC AT once. Year around job to right man. Apply Wilbert Hart, Napanee Motors Ltd., Napanee. m17-1t

IMMEDIATELY A RELIABLE girl or middle aged woman for general housework. Neat and must have references. Phone 86, Frankford, between 8 and 6.30. m17-1t

USED ELECTRIC RANGES, FRIGidaires, washers, etc., as trade ins on our new Frigidaire ranges and refrigerators. Walker Hardware Co., Ltd., 248-250 Front St. m17-3t

JOB PRINTER

AT ONCE EXPERIENCED JOB printer. Apply stating experience and salary expected to Ontario Intelligencer, Belleville. m10-tf

MEN AND WOMEN WANTED EXCELLENT DIRECT SELLING Opportunity now open for right type of live-wire ambitious men and women, selling a line of guaranteed quality products. Send for our Plan and catalogue TODAY. Hamilton Products Company, 570 St. Clement St., Montreal.

M3.10,17,26 31, J7,14,21

HARDWOOD FLOORS

NEW FLOORS laid and finished complete. OLD FLOORS made new as refinished.

GLEN ELLIOT
Phone 1868W — 141 Foster Ave.
A30-1m

NOTICE TO CREDITORS

IN THE ESTATE OF WILLIAM JOHN DOUGLAS, Farmer, Deceased.

All persons having claims against the estate of William John Douglas, late of the Township of Huntingdon, in the County of Hastings, deceased, who died on or about the 30 day of March, 1940, are hereby notified to send to the undersigned the solicitors for the personal representatives of the said deceased, on or before the 1st day of June, 1940, full particulars of their claim. Immediately after the said date the said personal representatives will distribute the assets of the said Deceased having regard only to the claims of which they shall then have notice to the exclusion of all other claims which they shall not be liable to any person of whose claim they shall not then have notice for the assets so distributed or any part thereof.

Dated at Belleville this 2nd day of May, A.D., 1940.

FORTIER, PAYNE & ARNOTT;
219 Front Street,
Belleville, Ontario.
Solicitors for the Executors of the Estate of the Deceased.

M3.10,17

Real Estate

BUSINESS CONTINUES ACTIVE IN REAL ESTATE

Activities for Week Ending May 11th. included sale of

91 WEST BRIDGE, and 82 MOIRA STREET

also the following dwellings were leased by our agents:

31 PINE STREET
60 WEST BRIDGE
60a WEST BRIDGE

We have several excellent buys on our list, including grain farm with three acres running to bay —about two miles from city on Trent Road.

LIST YOUR PROPERTIES WITH US — WE GET RESULTS!

Belleville Realty Co.
H. B. WILSON, Prop.
Krnge Bldg. — Phone 321
M16-3f

How To Overcome Piles And Rectal Soreness

If you are annoyed with itching piles or rectal soreness, don't neglect the same or run the risk of an operation. Any itching, soreness or painful passage of stools is nature's warning and proper treatment should be given at once. For this purpose get from J. S. McKeown or any druggist, a package of Hemrold and use as directed. This formula which is used internally, quickly relieves the itching and soreness and aids in healing the parts. Because Hemrold is highly recommended, is easy to use and it seems the height of folly for anyone to risk an operation when a simple remedy, which is so pleasant to use may be had at such a reasonable cost.

IN MEMORIAM

DAY—Cherished memories of a wonderful husband and father, Frank Day, who passed away, May 17, 1939.

Nothing can ever take away
The love his heart holds dear,
Fond memories linger every day
Remembrance keeps him near.
Sadly missed and fondly remembered by his wife and children.
m17-1t

BIRTHS

FOLLWELL—At the Douglas Memorial Hospital, Fort Erie, Ont., on Thursday, May 16th., to Mr. and Mrs. Wm. Chas. Follwell, a daughter, Margaret. m17-1t

LOUCKS—To Mr. and Mrs. Gordon Loucks, Cannifton, on May 14, a daughter, Arlene Joan. m17-1t

Felt Mattress

SATURDAY ONLY
All sizes
$3.95
LIPSON'S
FURNITURE HOUSE

Studio Couches

Spring filled construction throughout.
2 Studios
Slightly damaged **18.50**
LIPSON'S
FURNITURE HOUSE

FRIGIDAIRE

1940 MODELS
17c A DAY
pays for an Electric Range or Refrigerator. Good trade-in allowances on Ice Boxes, Coal Ranges, Refrigerator, Rangette, Old Electric Stove or Old Washer.
SEE US BEFORE PURCHASING.

Walker Hardware
COMPANY LIMITED.
248 - 250 Front Street

M17-2t

Wellmille

WANTED— Sealed Tenders will be received up to May 18th., 1940, by the undersigned, for the following works: Washing Windows; Painting, Sanding Floors; Relieving stairs in Collegiate. Particulars may be obtained from J. B. Findlay, Secretary-Treasurer, Board of Education. m16-3t

NOTICE

A Court of Revision will be held in the Huntingdon Township Hall, Frankford, on Monday, June 3rd., 1940, at the hour of 1 o'clock, p.m. for the purpose of hearing appeals against the assessment of said Township for 1940.

M. R. ENGLISH, Clerk.
m17-1t

LOST

SMALL BROWN PURSE CONtaining sum of money, Thursday, between Purdy St., and Bank of Commerce. Phone 1829W. m17-1t

PLEADS GUILTY TO BIGAMY

Cornwall, Ont., May 17 —(CP)— Pleading guilty to bigamy, George Edward Shaw, Hastings, was sentenced today to 15 months in the Ontario Reformatory. He received a concurrent, three-month sentence for theft and obtaining money by false pretences.

He was married at Hastings, Nov. 18, 1931, and went through another ceremony at Saint Mountain Jan. 3. His first wife is reported to be in a mental hospital patient.

BUSINESS LINERS

IF IT'S ABOUT YOUR EYES . . . SEE McFEE

BABY CHICKS

Make money with Bray Chicks. Order June chicks now. Especially Bray L. S. A. W. H., Silack Minorcas. If you're wanting Turkeys or Capons, order soon. Bull bargains started Jerseys. J. S. Mackenzie & Co., 47 Front S, Phone 319.

NOTICE TO THE CREDITORS

IN THE ESTATE OF GEORGE ROLLINS, late of the Township of Huntingdon in the County of Hastings, Retired Engineer, deceased.

Creditors and others having claims against the estate of George Rollins, Retired Engineer, who died at the Township of Huntingdon in the County of Hastings, on or about the 2nd day of May, 1940, are notified to send to the undersigned solicitor for the executors of his estate, before the 5th day of June, 1940, particulars of their claim in writing verified by statutory declaration after which last date they will distribute the estate among the persons entitled thereto, having regard only to the claims of which they have then notice, and they shall not be liable for any part of the estate so distributed to any person of whose claim they had not notice at the time of such distribution.

Dated at Madoc this 15th day of May, 1940.

GEO. S. WHITE,
Madoc, Ontario, Solicitor for executors. m17-2t-31

PERSONAL

SLENDOR TABLETS HELP YOU to better health. $1. Dolan The Druggist.

Properties For Sale

4½ ACRES ON No. 2 HIGHWAY, 14 fruit trees, 7 room house, with electric lights, good barn. $1800.

5 ACRES ON FOXBORO HIGHWAY, 7 room frame house, and small barn, number fruit trees. $1000.

5 ROOM BUNGALOW, all hardwood floors, newly papered and painted. $3200.

250 ACRE FARM—the best in Prince Edward County—all work land. Top soil in. Five class buildings with lights. Price $12,000. $3000 cash will handle it.

Norman Montgomery
163 WILLIAM ST. — Phone 1178

WAR BRIEFS

Ottawa, May 17 (CP)—Justice Minister Lapointe said in an interview yesterday he would make a statement in the Commons as the first opportunity regarding the proposal of Attorney-General Conant of Ontario that subversive nationals should be placed in internment camps in the same manner as enemy aliens.

"I do not like the statement on the proposal but now but I will make a statement in the House," said Mr. Lapointe.

Batavia, Netherlands East Indies, May 17 (AP)—The government today proclaimed the death penalty for sabotage and other offenses against the state when martial law or siege proclaimed last Friday upon the German invasion of The Netherlands.

London, May 17 (CP — The German-controlled radio station at Hilversum, in The Netherlands, in a broadcast heard in London today warned of "grave danger of typhoid fever in Holland.

The broadcast said the use or sale of milk was prohibited unless it had been boiled at least 10 minutes.

London, May 17 (CP)—The Admiralty today messaged all ships that Belgium's territorial waters, and the Belgian coast, saying: "You are helping your country to weather a storm. Keep a good lookout and brave bomber over fast."

The message concluded:

"Hold on and carry on in the knowledge you are doing. Good luck to you."

Rome, May 17 (AP)—Two new anti-Allied posters appeared in Rome today, one a book obituary notice for the British fleet, the other reminded Italians of the "Italianity" of French Corsica.

Paris, May 17 (C.P.—Havas—The Spanish government yesterday suspended the granting of visas to all foreigners entering Spain, it was learned today. Transit permits are being given only to foreign travellers already in possession of visas for Portugal.

Geneva, May 17 (AP)—The League of Nations health clinic of its offices here last night as the decision was announced to end operations of the 1933 League agreement.

London, May 17 (CP)—The Netherlands legation announced last night that Princess Juliana, Prince Bernhard, consort of Crown Prince, ex-Queen Wilhelmina, and their children troops fighting in Iceland province.

The prince has been in London with his wife and daughters, two-year-old Princess Beatrix, and nine-months-old Princess Irene, when the government and royal family fled Holland.

C. A. DUNNING, CHANCELLOR

Kingston, Ont., May 17—(CP)— Queen's University Council announced today the appointment of Hon. C. A. Dunning, former Dominion Finance Minister, as Chancellor of the University, to succeed James A. Richardson who died June 26, 1939.

Mr. Dunning will be installed at the Fall Convocation Oct. 26.

BARGAIN EXCURSIONS ACROSS THE LAKE
COBOURG to ROCHESTER, N.Y.
GOING and RETURNING MAY 24th ONLY
RETURN FARE $1.25
(Children 5 yrs. and under 12 — 65 cents)

Schedule Standard Time			
GOING		RETURNING	
Lv. Cobourg (Steamer)	8.00 A.M.	Lv. Rochester (B.&O. RR)	5.45 P.M.
Ar. Genesee Dock (Steamer)	1.00 P.M.	Ar. Genesee Dock (B.&O. RR)	6.30 P.M.
Lv. Genesee Dock (B.&O. RR)	1.10 P.M.	Lv. Genesee Dock (Steamer)	6.30 P.M.
Ar. Rochester	1.45 P.M.	Ar. Cobourg	11.30 P.M.

ALSO
WEEK - END SPECIAL EXCURSION
RETURN FARE $2.50
(Children Half Fare)

GOING (MAY 26)		RETURNING (May 26, 26, 27)	
Lv. Cobourg (Steamer)	8.00 A.M.	Lv. Rochester (B.&O. RR)	7.30 A.M.
Ar. Genesee Dock (Steamer)	1.00 P.M.	Lv. Genesee Dock (Steamer)	8.00 A.M.
Lv. Genesee Dock (B.&O. RR)	1.10 P.M.	Ar. Cobourg	1.00 P.M.
Ar. Rochester	1.45 P.M.		

EXCELLENT ORCHESTRA FOR DANCING ON BOARD
Prices for Meals on Steamer
Breakfast 50c. Lunch and Dinner 75c each. Also lunch counter service.
Lots of PUBLIC PARKING SPACE for autos at the Dock at Cobourg.
Purchase tickets at the Steamer or through your nearest
CANADIAN NATIONAL RAILWAYS AGENT. OCP1
ONTARIO CAR FERRY COMPANY
(Cobourg-Rochester Steamship Route)

Where **COUNTLESS** feet tramp into your home . . .



. . . you need the **BEST FLOOR ENAMEL!**

Visitors are quick to notice scalded, worn-looking verandah steps, or shabby porch floors.

It's these "traffic" spots . . . where your home gets the hardest use, that need the best protection. For these very exacting conditions, Canadian Industries Limited, with its unequalled technical knowledge and resources has produced a special wear-resisting finish, "Floor, Porch and Dado Enamel."

This enamel covers solidly . . . dries to an extremely hard surface. It withstands exposure to sun, dirt, rain and snow. In short, it's *tough!* It gives more *lasting* protection because, unlike ordinary paints, C-I-L has formulated it from specially selected, extra wear-resistant, waterproof Spar Varnish!

Get "Floor, Porch and Dado Enamel" from your C-I-L Dealer. Improve the appearance of your home by using it on wood or cement floors, and steps—for the porch, kitchen, cellar or garage.

CANADIAN INDUSTRIES C-I-L LIMITED PAINTS

For EVERY PURPOSE in the Home . . .

You can get C-I-L Paints, Enamels, Varnishes to meet every painting need. Your C-I-L Dealer will be glad to help you with your painting problems.

GET THE FINISH EXACTLY RIGHT FOR YOUR PURPOSE
SEE YOUR C-I-L DEALER LISTED BELOW:

WHITE HARDWARE CO., 236 Front St., Belleville
C. C. THOMPSON, Northbrook
W. A. DAVERN, Wellington
R. F. BRISTOL, Madoc
J. N. SANDERSON, Northport
F. N. MARETT & CO., Marmora
C. E. HADDEN, Picton

AUCTION SALE

90 Canniffon Road, Saturday, 2 o'clock—Pictures, rugs, curtains, dishes, books, baby's crib, clothes rack. Terms Cash.
TOMMIE MASON, Auctioneer.
m16-2t

AUCTION SALE

Tuesday May, 21st, at 16 Grier St., at 1.30, Mrs. Arnott, owner. Oneliion suite, like new; 1 Old English design dining room suite, complete nearly new; one Chesterfield suite, 1 complete breakfast suite, 1 full bedroom suite, walnut, Kapok mattress, one large bed and Kapok mattress and chiffonier, walnut; mattress and telephone table and chair, 2 rugs, and 2 linoleum rugs, 1 New Metal Kitchen Cabinet, 1 Rudd gas heater, refrigerator, vacuum cleaner, dishes, cooking utensils, garden tools, etc. This is a very outstanding sale of very fine household effects. Terms cash.

NORMAN MONTGOMERY,
Auctioneer, Belleville, Phone 1178
m17-2t

TAKE ADVANTAGE OF THOSE BARGAINS!

A low cost QUINTE personal loan will soon enable you to save! Investigate by telephone or in person. You'll find it will pay!

QUINTE FINANCE and SECURITIES LIMITED

168 Front St. — Phone 168
BELLEVILLE

STOCK MARKETS

Quotations furnished by Bigger and Crawford
Ross S. Salisbury, Branch Manager

Quotations at 2:15.

	MINES	
Akt 14		
Alderman 18		
Anglo Hur 330		
Aumor 118		
Barkfield 12		
Beattie 86		
Bidgood 22		
Big Missouri 9		
Bralorne 880		
Brookes 33		
Buffalo Ank 400		
Calgary and Edm 135		
Can. Malar 50		
Central Pat 200		
Chesterville 53		
Coast Copper 115		
Cleiburne 130		
Dome 19		
Eldorado 84		
Fed. Mal 290		
Falconbridge 305		
Giffins L. & S 3-4		
Gunnar 41		
Hardrock 75		
Home Oil 146		
Hollinger 11 3-4		
Howey 28		
Hudson Bay 24		
Kerr Ad 303		
Kerr Add 302		
Lapa. Cad 3 3-4		
Lake Shore 21 3-4		
Letch 87		
Little L. L. 235		
Macassa 305		
McIntyre 99		
McLeod 146		
McKenzie 106		
Tre Can Oil 140		
Tuburn 140		
Venmars 40		
W. Amulet 430		
Wr. Hargreaves 810		
Noranda 58 1-2		
Halnor 200		
God's Lake 32		
Mining Corp 65		
Moneta 70		
Nipissing 115		
O'Brien 27		
Okalta 24		
Omark 2		
Paymaster 26		
Pamour 115		
Perron 34		
Pond Oerille 125		
Pickle Crow 286		
Pioneer 214		
Powell 24		
Premier 96		
Preston E. D. 172		
Prue. Air 34		
Reno 32		
Royalite 22		
San Antonio 180		
Shiverick C. 70		
Sisco 72		
Sladen M. 98		
Sud. Denison 130		
Sullivan 62		
Sturgeon River 150		
Sylvanite 255		
T. Hughes 345		
	TORONTO	
Bell Telephone 197		
B.A. Oil 78		
Brewing Corp. 170		
Bras. Thermion 6 1-4		
Can. Bud Brewery 5 1-2		
Canada Cement 43		
Can. Dredge 18		
Can. Ind. Alcohol 190		
C.P.R. 4%		
Can. Malting 35		
Can. Vickers 7		
Canada Car 3		
Canada Cem. pfd. 5 1-4		
Can. Dredge 18		
Can. Ind. Alcohol 190		
C.P.R. 4%		
Can. Malting 35		
Can. Vickers 7		
Canada Car 3		
Canada Cem. pfd. 5 1-4		
Can. Bakeries 16		
Can. Steamship 33 1-4		
Dominion Foundries 25 1-2		
Dominion Stores 8		
Dist. Seagrams 25 1-4		
Fanny Farmer 23 1-4		
Ford A. 17 1-4		
Gypsum 31		
Imperial Oil 12 1-4		
Int. Nickel 31		
Inter. Pet. 21		
Imperial Tobacco 12 1-4		
Loblaw 25 1-4		
Massey Harris 3 1-4		
Montreal Power 28 1-4		
McColl Frontenac 5 1-4		
Power Corp. 7 1-4		
Price Bros. 13 1-4		
Steel of Canada 69 1-4		
Supertest 34		
Shawinigan 18		
Walker's 36 1-4		
Walker's pfd. 19		
Walkerville Brewery 80		
	NEW YORK	
American T. and T. 156 1-2		
Anaconda 25 1-2		
Bethlehem Steel 78 3-4		
Chrysler 63 1-4		
General Electric 32		
General Motors 43		
Inter. Telephone 2 1-2		
North American 18 5-8		
Montgomery Ward 39 1-8		
Phillips Pet. 32 1-3		
Radio 5 1-4		
Standard Oil of N.J. 37 1-2		
Standard Brands 6		
U. S. Steel 61 1-4		
United Aircraft 50		
Vanadium 36		
Westinghouse 94		

Weekly Livestock Report

Toronto, May 17 (CP)—The cattle run on the livestock market was 1,300 head greater than last week's, bulls held firm at last week's advance, although at the close of trading there was a weaker feeling, with about 200 head unsold at the close. Veal calves gained 50 cents, while hogs held steady. Sheep dropped 50 cents to $1 cwt.

Weights steers sold from $6.75 to $8.25 with a general top of $8. Butcher cattle and heifers sold to $8.50 to $7.50. Fed calves sold at $7.50 down to 50. Butcher cows sold at $4.25 to $5.75, with some light cows at $3.50. Canners and cutters were from $3 to $4. Bulls ranged from $5 to $6. Stockers sold at $4.50 to $6.75, and a few feeders brought $6.75 to $7. Milkers and springers were steady, ranging from $50 to $85 each.

Calves sold at $10 to $11 for good and choice quality with tops generally at $10.50. Common lights and culls sold to $5.

Hogs were unchanged for the lambs, 1,996.

Unlisted Mines

Unlisted Mines furnished to A. H. Ketcheson and Co. today at 2 p.m., by J. H. Crang and Company.

Albany River 12-15
Bankfield Larder 3-4 2-4
Kenrich 3 1-2-4 1-2
Magnet Con. 80-82
Martin Bird 4 1-4-4
Oklend 4-5
Pascalle 23-27
Proprietary 1.30-1.40
Sheldon 40
Shenango 3 3-4-4

WALL STREET

New York, May 17—(AP)—Trading nervousness returned to the Stock Market today and an attempt at a follow-through on yesterday's late rally fell flat. Losses of 1 to more than 5 points were posted. Prices stiffened near the fourth hour.

Canadian issues were sluggish. Dome Mines dipped 1-2 while Canadian Pacific Rails advanced as much. Canadian Pacific and McIntyre were stationary.

Prominent share losers on the forenoon tumble included Douglas Aircraft, Martin, Lockheed, Sperry, United Aircraft, U.S. Steel, Bethlehem, Chrysler, Radio, Warner Bros., U.S. Gypsum, J. C. Penney, Montgomery Ward, Loft, Associated and American Smelting.

Rails held fairly well, as did Oils, Utilities and Rubbers.

TORONTO STOCKS

Toronto, May 17 (CP)—Toronto Exchange today ditted into a slump after a strong opening. Trading was irregular in the down and turnover totalled 309,000 shares.

Losses in the industrials ranged up to 2 points. Golden Arrow, foods papers, aircrafts and steels backed down. Some steels were down 1 to 2 points. Distillers-Seagrams and Walkers Common held strong.

Sleep Rock was down to 1.55, off 1-3. Dome closed to a new high for several years at 18 1-2 and moved to 18 1-4 cents showed for the medium-price golds.

Butter Prices Again Easier

Toronto, May 17 — Prices still sagged for butter under continued heavy deliveries on the Toronto open produce market yesterday. Eggs maintained a steady undertone.

The butter market held well in the face of prevailing quiet dealing until near the close, when a few sales of first grade Ontario creamery solids were reported at fractionally lower prices. Buyers refused to bargain from their cautious attitude now that production is showing the seasonal increase and fresh supplies are available in ample quantities to satisfy daily requirements. The market ruled at 31 1-2 to 32 3-4c per pound for the top grade Ontario creamery.

There was good inquiry for storage packed but on the whole prices were unchanged from the previous day, however, with receipts arriving in sufficient time for the demand. Government inspected shipments percentage 92.4 cent per dozen premium.

Montreal, May 17 (CP)—Produce market prices here, as reported by the Dominion Department of Agriculture, follow:

Butter: First grade creamery prints, finest quality, 31c; 1-lc to 24 1-2c; first grade solids, jobbing price, 23 3-4c to 24c.

Eggs: Grader shipments in used free cases, selling price, A-large, 23 1-2c to 24c; A-medium, 19c to 22c; A-pullets, 19c; B, 21 1-2c; C, 18 1-2c. Cartoned eggs extended lots 1-2 cent higher.) Receipts; 6,000 cases.

GERMANY'S CLAIM COLOGNE BOMBED IS NOT CONFIRMED

Berlin, May 17—(CP)—German authorities today claimed Allies aircraft had bombed Cologne, but good confirmation of damage they had done.

(There was no confirmation in London that the German city, situated on the west bank of the Rhine about 90 miles from the Belgian border, had been bombed, although the British Air Ministry announced yesterday that the Royal Air Force, launching its heaviest attack of the war, had bombed German communication and military objectives east of the Rhine.)

Produce Markets

Toronto —Wholesale prices (Ontario Department of Agriculture) today were:

EGGS.

Wholesale to retail:
A-large 25
A-medium 24
A-pullets 21
Grade "C" 20
Grade "C" 20

BUTTER

Churning Cream, No. 1 33
Churning Cream, No. 2 30

Butter, No. 1 ..... 32% -33
Butter, No. 2 ..... 31 1-4-32

CHICKENS.

3 to 4 lbs. ..... .19
4 to 5 lbs. ..... .22
5 lbs and over ..... .30
Grade "B" 3c lower than "A"
Grade A (unlisted), all weights 21
Grade B 17

Live Chickens.
5 lbs. and over. 16-18
4-5 lbs. 14-16
3-4 lbs. 12-14

Ontario Potatoes ..... $1.00-$1.05

Cheese Board

Seven hundred and forty-five cheddars offered on the Belleville Cheese Board here last night of which 315 were white.

Two hundred and fifteen sold at 13 3-8 cents and the remainder at 13 5-16 cents. Factories represented were:

	W.	C.
Central	28	
Union		33
Roslin	23	
Wooler	32	
Stoney T. H.		24
Maple Leaf		34
Cloverdale		
Hudson		
Zion		
Thurlow		
Springbrook	10	
Welby's Bay	10	
Quinte	31	
Everyton		
Frankford		
Stirling	26	
Tweed	26	
Roblin		
Riverside Dairy	90	
Ben Gill		35
Enterprise		14
Total		319 426

Cheese Boards

Campbellford, Ont., May 17 — (CP)—Campbellford Cheese Board opened the season Thursday night, 1,000 boxes boarded, 671 were sold, 21 boxes bringing 13 5-16 cents, the balance 13 1-4 cents.

Officers elected for 1940 were: President, George A. Elliott; Vice-President, Arthur Hall; Second Vice-President, Hector Arnold; Ontario, J. A. Maguire. The Board decided to hold meetings each Thursday night.

Ottawa, May 17—(CP)—Boarded 52 boxes white, 83 colored. All sold at 13 3-8c.

Vankleek Hill — Boarded 80 white, 160 colored. All sold at 13 12 15-16 cents.

Iroquois — Boarded 363 boxes white, 673 colored All sold at 13c.

Alexandria—Boarded 1,125 boxes white, 1,000 colored. All sold at 13 cents.

Winchester — Boarded 441 boxes white, 1,000 colored. All sold at 13 1-4 and 13 3-8 cents.

Napanee—Boarded 457 boxes colored. No white. Colored sold at 13 1-2 and 13 5-16 cents, white at 13 3-8.

Lansdowne—Boarded 364 boxes colored, 45 white. Colored sold at 13 3-8 cents, white at 13 13-16.

Kemptville—Boarded 506 boxes white, 851 colored. All sold at 13c.

Hog Quotations

Toronto, May 17 (CP)—Dressed weight were up 20 cents and liveweight up 25 cents at Chatham in hasen-hoc markets reporting today. Other markets were unchanged.

Liveweights: Chatham $7.75.

Dressedweights: Hamilton $10.50, Brantford $10.40, Hull $10.40, Stratford $10.40 plus transportation. London $10.40 plus transportation.

Grain Market

Quotations on the Winnipeg Grain Exchange as furnished to A. M. Ketcheson and Co. today at 2 p.m. by J. H. Crang and Company.

Wheat—	High	Low
July	71	70¾ 71¼
July	70¼	71¼
October	70¼	71¼
Oats—		
May	34⅛	33⅞ 33⅞
July	33⅜	31
October	31⅝	29⅝ 29⅝
Barley—		
May	41	39¾ 39¾
July	41¼	39¾ 39¾
October	41⅛	38⅝ 38⅝
Rye—		
May	54⅜	51⅝ 51⅝
July	55¼	50¾ 51
October	54½	50⅝ 50⅝

Pressure Exerted By Allied Forces Holds Advantage

Operation of Bottling Up Germans Carried Out in "Satisfactory Manner," Says French Spokesman — Battle Raging Fiercely in Sedan Area

CONDITIONS GOOD

Paris Military District Made Part of the Army Zone — Government Still in Paris Despite Rumors to the Contrary

(By Axel De Riistein)
(Havas Staff Writer)

Paris, May 17.— (CP-Havas) — Powerful German armoured divisions attacked at dawn today against reinforced Allied troops holding them in a funnel driven southward into northeastern France and against British and Belgian forces in the line north of Namur in Belgium.

Putting more men and tanks into the northern defence line, the Allied Command threw reinforcements by the thousands in the pocket they had formed, in the north the pocket was bounded by the Sambre River, in the south by a line running from a point north of Rethel, France, to the Sedan area. The quoted, according to a French military spokesman, was carried out in "a satisfactory manner."

South of the Sambre the German were in a pocket running from the left bank of the Meuse southward to a point north of Rethel, France, then the line of the pocket ran eastward to join the first defence positions north of Sedan, where a violent battle raged as yesterday.

Rethel On Aisne River

Rethel is on the Aisne River 32 miles southwest of Mezieres on the Meuse. One road runs from Mezieres to Rethel, from where the road runs southwestward 31 miles to Reims. Other roads branch out from Rethel northwestward and southeastward.

The military spokesman said that there are strategic and tactical advantages in the conditions were good. The military situation at the end of yesterday was "relatively satisfactory," he said.

Hard fighting was going on south of Sedan which had resulted in the encirclement charge.

From Sedan eastward and along the Maginot Line proper even to the Belgian border there were no developments of great importance.

The main German attack north of Namur against British and Belgian forces was in the Gembloux and Malines area.

This morning's official communique of the French High Command said:—

Ceaseless Loss Violent in Belgium

"The battle continued yesterday and last night on the right between the Sambre River and the region north of Rethel, as well as south of the Ardennes and in the north of Belgium. Nothing to report in Lorraine and Alsace.

A decree was published today in Vichy, France, dissolving the Paris military districts—the departments of the Seine, Seine-et-Oise and Seine-et-Marne—out of the army zone. The same action was taken in regard to the Paris military district—the department of the Seine-et-Oise, the Seine-et-Marne and the Eure department.

Alarmist rumors of a speedy German push toward the heart of France were unequivocally denied by Premier Reynaud, however, in a broadcast to the nation last night. "The government is in the remains in Paris," he said, denying persistent reports it had reached Reims or Meaux.

General Picture Given

A general picture of the fighting was given by the military spokesman as follows:

Yesterday was employed by the Allied high command in making essential Marie-Gustave Camelin, in carrying out reinforcements rendered necessitated by penetration of the German Pan-Zerdivisionen into the region west of the Sambre and the Meuse. It was in this region that the Allied air forces principally clashed Wednesday in tremendous battles at the passages over the river.

In addition, the new Allied forces were poured to close the German pocket. Movements of the reinforcements are taking place in excellent condition.

Germans Counter-Attack

Meanwhile the Germans also regrouped and at dawn today began attacked in the region between Rethel and the Sambre as well as south of the Ardennes, where the Belgians and British troops were fighting side by side.

While the regrouping operations were taking place yesterday the battle continued in violence in the Sedan area, where French infantry supported by powerful artillery and tanks and artillery repulsed all German attacks, which were aided by considerable forces.

During this defensive battle, fighting was extremely violent and some villages and woods changed hands five or six times.

A German bomber flew over Mantes, on the Seine 26 miles northwest of Paris, at about midnight and French anti-aircraft batteries opened up. The German plane fled, dropping its bombs. There were no casualties.

NEXT SIX MONTHS

(Continued From Page One)

Will Win in End

"We will win in the end. But there is no doubt the next six months will test our courage and endurance to the limit. We have met dark days before. We can do so again."

Mr. Rogers said that from what he saw in England and France, "I am confident that the spirit of the Allied countries cannot be broken."

"In that unconquerable spirit we have the assurance of our final victory."

Officers and men of the Canadian Army overseas are in excellent health and spirits when he saw them in England, he declared.

He said that "by our overseas forces I mean the First Canadian Division and ancillary units and the Army Co-operation Squadron of the Royal Canadian Air Force."

They were all ready and willing for whatever call of service might come to them, he said. Every possible effort is made to every demand that is made of them. They have created a splendid reputation for themselves during their period of training."

Mr. Rogers caught an early morning train from Ottawa to Ottawa to take his seat in the House of Commons this afternoon.

HUSBAND KILLS FOUR OF FAMILY,

(Continued From Page One)

From his investigation, Provincial Constable Ben Milligan, High Constable of Shelburne, has formed the belief that financial worries drove Hunt to the point of sudden insanity, and the killing of his dead.

Coroner Is Called.

Dr. J. F. Colling, coroner, of Lambeth, said that no inquest would be held.

Mrs. Mr. and Mrs. Hunt were born in the Lambeth district and had lived there all their lives. They operated a small farm.

William Beath, a neighbor farmer, heard the shots and ran out of his home in time to see Hunt close his car door across the yard and shoot his self as she tried to escape over a hedge.

Fearing that Hunt would turn the rifle on him, Beath called authorities at Lambeth before going to the Hunt home. By the time he had done so, Hunt had taken his own life.

Mrs. Hunt and her daughter were found in their upstairs bedrooms. Each had been shot through the head. The body of Mrs. Warren was in a downstairs bedroom.

Hunt's body was found with a bullet his daughter first, and the son, Ronald, after a short but fierce struggle as the father entered his room, as the furniture was overturned. Both young John Hunt was overpowered and his body lay sprawled across the floor.

After shooting his mother-in-law, Hunt, after his wife, but by the time Mrs. Hunt had ran out of the house across the yard. The husband caught her at the fence and her in the back as she made a last effort to climb over a hedge into a field.

R. C. A. F. MACHINE

(Continued From Page One)

Reeve Elmer Harnden of Maitland Township, Mayor Neil Carl of Lockwood of the Royal Canadian Legion, Brockville Branch and two newspapermen were first to reach the plane. Harnden guided them to it through the dense swamp bramble.

Almost Struck Bulldings

The entire occurrence at Eddyville was witnessed shortly after midnight by the roar of a low flying plane which almost struck some farm buildings.

Nelson Tuer said "something struck me with it." Henry Chatterson, another farmer, said he heard a "terrific roar" low and it made an awful roar.

It headed into the swamp and it heard a crash. Then something else for it seemed like a minute or so."

George Moreland, Andrew Harnden and Ernest Lee, who found the plane as it skimmed tree tops in the swamp, drove to Harnden's den said. "I heard it as it circled around real close and then it went off in the direction of Lyn. A short time there was a terrible crash."

Provincial Constable Milligan and Constables Lockwood and Dunsey of the Ontario Provincial Constabulary with Provincial Constable A. L. Mennie. They met the main search party of Airmen on a road about three miles east of the village.

They spread out and combed both sides of the road without success. Constable Milligan, however, deduced the location of the plane by observing the flight of the Airmen who heard the crash. The plane was found, within 20 minutes.

GERMANS DRIVEN FROM OUTSKIRTS OF LOUVAIN CITY

Air Raids Over Germany Show Results of Long Months of Preparation by Reconnaissance

RAIDS BY MOONLIGHT

Second Contingent of Australian Force Arrives at Alexandria and Sent to Palestine

London, May 17 (CP)—Britain called today for 250,000 home guards, the satisfaction over reports that the Royal Air Force had dealt terrific blows behind the German front in the Sedan sector where mechanized columns are driving through.

Some newspapers in Britain called for British aircraft to bombard German cities in retaliation for savage attacks on Belgian and French cities, which have left an undetermined number of civilians dead and wounded.

Yesterday's Standard, Lord Beaverbrook's evening paper, printed a half-page map of Germany, overlined by the caption: "Here are the targets." The map was marked for especial attention is Germany's chief cities, Coblentz and Frankfort, the nearest to the western front.

Dispatches from the front showed the British Army was fighting grimly from the outskirts of the Belgian city of Louvain, and the report that the Germans had launched a counter-attack to check that fight was still in progress.

Along the Meuse Valley from Namur to Sedan, the British reported that battle appeared to be continuing satisfactorily.

35 Enemy Planes Downed

Giant bombers, Wellington, Whitley and Hampden, roared into the Reich and attacked military objectives, including railways and oil plants. They smashed down 35 enemy planes, sustained severe fires, blasted railway lines and blew great craters in the Autobahnen.

The attacks were made by moonlight, also resulted in extensive damage to enemy railways, communications and oil plants.

The expedition, largest of its kind in history, started night before last, and was conducted by moonlight. It showed the value of the Royal Air Force's long preparation for this work, carried out almost since the start of the war.

Pilots were equipped with complete information of objectives, the exact targets and few failed to find them with comparative ease.

Only one of the British raiders was lost, and a number of those encountered, six force officials said, were destroyed, some on the ground was intense.

One Whitly machine scored hits on a direct hit and a main highway while another blasted a mechanized column with machine gun fire

BRUSSELS FIREMEN EXTINGUISH INCENDIARY BOMB FIRES



Fires started in the Belgian city of Brussels by exploding enemy bombs are quickly and efficiently brought under control by trained firemen. The Belgian capital has been subjected to many aerial bombardments since the start of the German attack on the Low-lands. No estimate has yet been made of the number of civilian deaths. In this cabled picture, Belgian firemen are shown as they speedily pour water from hose lines on the flames.

HOLLAND'S ROYAL CHILDREN IN LONDON SANCTUARY



Now that the royal family of Holland have settled in London, the daily routine of the two children of Crown Princess Juliana, heiress to the throne, has been resumed. Here is a picture sent to New York by radio from London, as Princess Juliana wheeled the royal carriage through a London street. The carriage contains nine-month-old Princess Irene, strolling behind, in custody of a London Bobby, is Princess Beatrix, 2.

—Passed by British Censor.

Outstanding Radio Programs

FRIDAY, MAY 17.

NIGHT

6.30—Paul Sullivan Edits the News, —WABC.
7.00—Fred Waring in Pleasure Time.—WEAF, WGY.
7.15—Lanny Ross, tenor.—WABC, WGR.
8.00—Concert with Lucille Manners, quartet, Frank Black's orchestra.—WEAF, WBEN, CBL.
8.30—Death Valley Days. — WJZ, WHAM.
9.00—Waltz Time, Frank Munn, tenor, Manhattan chorus; Abe Lyman's Orch.—WEAF, WGY.
9.30—First Nighter, drama — WABC, WJR.
9.30—On the Boulevard. — CBL, CBO.
9.30—What's My Name, quiz prgm. WEAF, WGY.
9.30—Command Performance, dramatic program.—WGR.
10.00—Don Ameche Variety Show.—WEAF, WHAM, WGY
10.00—Madison Square Garden Boxing Bout.—WJZ, WHAM.
10.30—The Canadian Nation Today.—CBL, CBO.

SATURDAY, MAY 18.

11.00—News; Cincinnati Conservatory of Music.—WABC.
1.00—Bise Streak Rhythm Ensemble.—WABC, WGR.
1.30—Luncheon at the Copley Plaza.—WJZ, WHAM.
2.00—Holland's Tulip Festival; celebrities.—WABC, WGR.
2.15—Eighty-First Running of the King's Plate.—CBO, CBL.

NIGHT

6.45—Helen Briscoe and Gentlemen of Jive.—CBL, CBO.
8.30—Wayne King's Orchestra. — WABC, CFRB, WGR.
8.00—Styled by McIver. — CBL, CBO.
9.00—Your Hit Parade. — WABC, WJR.
9.45—Saturday Night Serenade. — WJR.
10.00—Concert Orch.—WJZ, CBL, CBO.
10.00—Bob Crosby's Orchestra. — Mildred Bailey, vocalist.—WEAF, CFRB.
10.30—Gay Nineties Revue.—WABC, CFRB.

RADIO PROGRAMS

FRIDAY	SATURDAY
12.30—Nat'l. Farm and Home Hour. WJZ, WHAM	1.00—Ben Bernie's Orch — WEAF, WGY
7.30—Al Pearce's Gang—WABC, WGR	4.00—Club Matinee—WJZ, CBO, CBL
8.00—Yesterday's Children, drama —WJZ, WHAM	5.30—Human Adventure —WABC, CFRB
8.00—Kate Smith Variety Hour—WABC, WGR, CFRB	7.30—Gay Blazers, drama—WABC, WJR.
9.00—Hodge Town—WJZ, WHAM	7.30—Confidentially yours—WGR
9.00—Johnny Presents: Drama; Guest—WEAF, WJR	8.00—Share the Wealth, quiz. — CBO, CBL
9.30—This Amazing America, quiz show—WJZ, WHAM	8.30—Radio Guild, drama — WJZ, WGR.
10.00—Summer Music—CBO, CBL	9.00—Barn Dance—WJZ, WLW
10.30—Believe it or Not Ripley — WABC	10.30—Let's All Go to the Music Hall—CBL, CBO
	10.30—Melody in the Night—WJZ, WHAM

RADIO DIRECTORY

CANADIAN STATIONS	Kcs.
CBO—Ottawa	580
CFUP—Montreal	820
CKOC—Hamilton	1150
CHML—Hamilton	1010
CKTB—St. Catharines	1200
CBL—Toronto	840
CJSW—Windsor	690
CRCY—Toronto	960
CFRB—Toronto	860
CKNC—Toronto	1420
CKCL—Toronto	580
WTAM—Cleveland	1070

WENR—Chicago	87
WGN—Chicago	720
WGR—Buffalo	550
WHAS—Louisville	820
WEAF—New York	660
WJZ—New York	76
UNITED STATES STATIONS	
WBBM—Chicago	770
WABC—New York	860
WHEC—Buffalo	1430
WBAL—Baltimore	1060
WLW—Cincinnati	700
KDKA—Pittsburgh	980
WGY—Schenectady	790
WOR—Newark	710

New Cabinet Minister



Lord Beaverbrook, Canadian-born British publisher, has been appointed to fill the post of minister of aircraft production in the Churchill cabinet. The new post was created by Prime Minister Churchill to speed up the production of military planes.

Superman A Girl of Action

By Jerry Siegel and Joe Shuster



Tippie and "Cap" Stubbs

By Edwina



MAY-17-'40 MR. AND MRS. WOMEN KNOW ABOUT SUCH THINGS BY ARTHUR FOLWELL AND ELLISON HOOVER



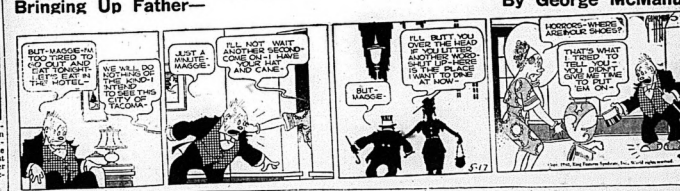
POP — Gone with the Winged

By J. Millar Watt



Bringing Up Father—

By George McManus



Tillie The Toiler—Just a Riot of Rhymes

By Russ Westover



BRITISH LINE REMAINS INTACT

British Force Awaits Outcome of Battle at Sedan and General Gamelin's Decision

With the British Expeditionary Force in Belgium, May 17.—(CP-Reuters)—No official information is available about the latest developments in the situation as far as the British front is concerned but there appears to have been little change in the last 24 hours. The British line east of Brussels, including Louvain, apparently remains intact, but somewhere further the British forces will do everything possible to hold the present line or withdraw to another position westward must be governed by the course of the battle on the right, that is, to the south.

General Gamelin, the allied Commander-in-Chief, no doubt has his plan to cope with the German wedge but he is not the sort of man to do things in a hurry.

Although certain measures have been taken that will be favorable to him to meet the German thrust with greater strength, it is certain that General Gamelin is choosing his moment for a main counter-attack.

What Will Be German Plan?

The main problem he has to consider, of course, is whether the Germans will be content with the limited thrust north of the wedge or whether it is the main de-

(Continued on Page 14)

The British force as merely a part of the battle which will decide whether the outcome of the present battle in the region of Sedan and General Gamelin's decision is made his next step.

GUARD AGAINST DESERT REVOLT

Bedouins Back Allied Troops Along Oil Lines in Near East

London, May 17—(CP)—Great Britain's trump card against pro-Axis German-backed revolt in the Near East is an Englishman with a scar on his cheek, a lust for Bedouin fighters at his back.

Desert revolt would be a direct threat to the lifeline of Britain's Mediterranean fleet—the petroleum that carries British oil supply from Iraq to Haifa.

On the records in London the man with the scar on his chin is listed as Major John Bagnold, engineer of the Desert Patrol of the Arab Legion; but among the turbaned tribes of Transjordan, irrepressan with fighting on their minds shout his name proudly as Abou Heindi—the man with the face, the uncrowned prince of the sand.

While the major holds in check German attempt to stir tribal uprisings in the interior, Australian, New Zealand, British, Indian, Turkish and Egyptian troops stand guard along the coasts.

The Arabs call him a great fighter—a reputation he won when he co-ordinated Iraq and Bedouin tribes in 1928 and 1929 against marauding bands of Saudi Arabia Ibn Saud.

Major Bhnb is backed by Emir Abdullah Ben Hussein, grandson of Mohammed, and camel herdsmen are heard to say Emir Abdullah can whip any man that the blood of his men will flow with the blood of Ingland to keep Germans out of the hills.

Trenton Council Hesitates to Support Chamber's Proposal

Trenton, May 17 (Special) — Trenton Council hesitated to support the proposal of the Chamber of Commerce of that town to erect within Trenton a building to house the R.C.A.F. for the one hundred men recruits and the staff of the R.C.A.F. mechanics and other personnel who will be district in connection with the work of servicing the planes in any newly erected hangars at the R.C.A.F. station. While promising full co-operation in providing waterworks and sewage accommodation, as such a village, the council felt that the undertaking should be financed by the Dominion Government and the War Measures Act, an expenditure of several thousand dollars being involved.

The plan of the Chamber of Commerce was that a community of dwellings be constructed to house the large homes in which planes are brought to the station. Sites for the buildings of the other contemplated buildings have already suggested.

Council appointed Councillors Kenneth Crouch and Arthur Wright to meet a Wing Commander J. A. Scully to discuss the matter fully before any action is taken.

Swiss General Staff Assures Citizens Frontier Defended

Berne, May 17—(CP-Havas)—The Swiss general staff has issued reassorted citizens that defence in the interior of the country and along its frontiers is well organized.

"Fronts of recent days", said a staff communique, "especially on the large-scale use of parachutists and airborne troops, the entire country is receiving many letters, telegrams and telephone calls from citizens, demanding that measures of security be taken against the fifth column and the internal enemy.

"Let them be reassured: our interior defence is organized. Many detachments, among them numerous cyclists, are on guard over the whole country, ready to intervene rapidly. Strategic points are being closely watched. Organization of guard posts, road barriers, and traffic control is strengthening the system of defence and the army will remain calm and cool and confident".

Belgium Recalls Mottoes of 1914

Paris, May 17 — (CP-Havas)— The Brussels radio station today broadcast the following message:

"Belgian compatriots in 1914 we underwent the attack of barbarism. We have come through the ordeal victorious.

"Let us today recall the motto given by King Albert—'A people that defends itself cannot die.'

"What was true in 1914-1918 will be equally true in 1940. Memories of the last war also give us motto: 'Unite, uttered years ago by Cardinal Mercier; 'Patriotism and endurance.'

"This again we ought to repeat without ceasing and engrave it in our hearts to maintain our moral and national action for victory.

"Long live the King! Long live Belgium!"

Picton

Picton, May 17—(Special)—The Comrade Club of Tabernacle Unit—of Oddfellows, scored a decided hit on Monday evening when they presented their three-act comedy "Sophronia's Wedding" in the Regal Hall, under the auspices of Group 12, of St. Mary Magdalene Church. A packed house enjoyed the performance to to the fullest.

The plot concerned the activities of the Picton Uplift Society in which a number of ladies were active by reference to prominent Picton people of their town. Continual manners and customs of that period were very faithfully portrayed by the cast, which included in a spoke by the President of the Uplift Society and also the quartette by four of the members were excellent. In the intermediate periods two piano solos and two vocal solos were also greatly enjoyed. Refreshments were entertained.

The Prince Edward County Ministerial Association has entertained for their May meeting at the Bloomfield Methodist parsonage, Rev. port, guests of Rev. and Mrs. A. B. Cragg. The address on religious education by Rev. J. B. Creegan, Rev. Mr. Cragg, Rev. Mr. Hall, Magdalene, Picton.

Rev. Mr. Creegan explained the rules and regulations concerning the teaching of religion in the public schools. The school boards with the consent of the Ontario Department of Education fix the hours for such teaching.

Rev. Mr. Creegan further said that education should do more than look after the physical development of the child and soul as well. He said that the only antidote for the evil of today was to train that the blood of his men will flow with the blood of Ingland to keep Germans out of the hills.



Towering Titans from the interior of the Belgian Congo seen for the first time on the screen in Universal Pictures' sprightly adventure film which opens next at the Ontario Theatre.

Canadian Wartime Fliers

Air Commodore L. S. Breadner, Air Member for Staff on the Air Council

(By The Canadian Press)

In every large organization auditing and control for redoubled production there must be someone thoroughly familiar with all details who can direct machinery of expansion while others co-ordinate the course. Big hearty Air Commodore Lloyd S. Breadner, handles a mass of organization. He is the much-rooming Royal Canadian Air Force under wireless conditions.

Familiar with every phase of air force activity because he flew his aircraft in the First Great War and has been associated with Canada's aviation since, Air Commodore Breadner works in R.C.A.F. headquarters here day and night to keep pace with organization work indidental to raising the strength from peacetime's 3,000 officers and men to the nearly 19,000 of today.

His official position is Air Member for Air Staff on the Air Council, but he has filled every other important post, including that of acting director of the air arm in the force.

The "A.M.A.S." is built for hard work. He has the frame and brawn of a star fullback, and was something of a football star himself. Before work cut down his leisure, his six feet of bulk and large fatigue a uniform with decorations, including the Distinguished Service Cross he won over French battlefields in the First Great War. A ruddy face and easily into a friendly grin for the hundreds of friends he has made in nearly 25 years of association with the force.

With Naval Air Arm

Air Commodore Breadner was born in Ottawa at Carleton Place, Ont. in 1894, and was educated in the capital. In 1915, he joined the Royal Naval Air Service and flew as a fleet air arm pilot. His distinguished conduct as a fighter pilot in France won him his decoration in 1917, and following the armistice he returned to Canada.

Satisfied with a fliers' life, he joined the youthful Canadian Air Force in October, 1920, and has been with Canada's military flying ever since. His first post was that of authentic examiner under the air board. In 1928 he became squadron leader and controller of civil operations. He returned to the air force active list in 1934 as officer commanding the Royal Canadian Air Force station at Camp Borden, Ont.

In 1936 he was sent to Great Britain to take a course at the Royal Air Force Staff College at Andover, and on his return was appointed to headquarters here with the rank of wing commander. He was elected a fellow of the Royal Aeronautical Society and then acting director of the R.C.A.F. from 1938 until 1939. As commandant of the important air force base at Trenton, Ont., from 1939 to 1939 he was responsible for much of the development on the No. 1 training station there.

After another trip to England to attend the Imperial Defence College in 1936, he was appointed air member for air staff on the air council, but he has filled every other important post, including that of acting director of the air arm in the force.

The "A.M.A.S." is built for hard work. He has the frame and brawn of a star fullback, and was something of a football star himself. Before work cut down his leisure, his six feet of bulk and large fatigue a uniform with decorations, including the Distinguished Service Cross he won over French battlefields in the First Great War. A ruddy face and easily into a friendly grin for the hundreds of friends he has made in nearly 25 years of association with the force.

With Naval Air Arm

Air Commodore Breadner was born in Ottawa at Carleton Place, Ont. in 1894, and was educated in the capital. In 1915, he joined the Royal Naval Air Service and flew as a fleet air arm pilot. His distinguished conduct as a fighter pilot in France won him his decoration in 1917, and following the armistice he returned to Canada.

Satisfied with a fliers' life, he joined the youthful Canadian Air Force in October, 1920, and has been with Canada's military flying ever since. His first post was that of authentic examiner under the air board. In 1928 he became squadron leader and controller of civil operations. He returned to the air force active list in 1934 as officer commanding the Royal Canadian Air Force station at Camp Borden, Ont.

In 1936 he was sent to Great Britain to take a course at the Royal Air Force Staff College at Andover, and on his return was appointed to headquarters here with the rank of wing commander. He was elected a fellow of the Royal Aeronautical Society and then acting director of the R.C.A.F. from 1938 until 1939. As commandant of the important air force base at Trenton, Ont., from 1939 to 1939 he was responsible for much of the development on the No. 1 training station there.

After another trip to England to attend the Imperial Defence College in 1936, he was appointed air member for air staff on the air council, but he has filled every other important post, including that of acting director of the air arm in the force.

Remove Evacuated Children to Wales

London, May 17 (CP).—The authorities today announced that children who had been removed from London to Suffolk County, its coast coast, would be moved again Sunday to Wales, in western Britain.

The order affects thousands who were taken out of London at the start of the war to keep them from air raids.

The reason was given, and official said: "It came as a bombshell to us."

(Suffolk County's coast, including Tarwich, is directly opposite German-occupied Holland).

SUPPLY OF PIANO WIRE CUT OFF

Local piano dealers and piano tuners learned today that the supply of piano wire from Britain has been cut off. This is used for restringing pianos, for leaders in making fish baits, such as June bugs and for many other purposes. Canadian steel manufacturers are making a substitute which will be plated and it is expected that the new product will meet the needs.

Wartime Diet In Great Britain Is Envisaged

London, May 17 (CP)—Revelation of a scientific wartime diet to meet the possible "drastic changes" in Britain's food supply was envisaged today by the government committee investigating wartime expenditure.

The committee' statement warned that the country might be forced to "make full use of every ounce of available resources." Immediate formation of a body of "scientists and practical men" to draft a new basic future food policy was urged.

The report forecast that the government would lose an estimated £90,500,000 (891,225,000) annually on its meat subsidy and said a rise in Canadian prices had increased the cost of living.

TWO NEW CARS AT $1.00 EACH TO BE SOLD AT FAIR

Fair Board Decides to Offer the Cars as One of the Attractions at Belleville Fair

NEW CATTLE SHED

As an added attraction to the already high-class program laid down by the committee in charge, a number of motor vehicles will be sold for one dollar each at the 1940 edition of the Belleville Fair, members of the Fair Board decided last night at a regular meeting.

In the event of a farmer being one of the lucky winner, he will have the option of selecting an automobile or a horse, which he decided.

Pending the approval of the City Park Commission, the Board will erect a new cattle shed, twenty-four feet wide by two hundred feet in length. The new building which will be of all steel construction, will augment the wooden sheds now in use. The new shed, it was felt, will fill a long-felt want, as the increased number of cattle shown there during the past few years, has seen both accommodation and feeding facilities at a disadvantage.

Midway attractions and afternoon and evening entertainment which will be featured all three days of the fair, will be announced for, and the chairman in charge of each of the departments responsible if not more than that with previous attractions.

Two directors were appointed to wait on the Hastings County Council at its June session, to interview that body and apply for the usual county grant to the Fair Board.

The Fair, County Agricultural Representative addressed the meeting and stressed Standing Field Crop Competition. He said that a number entries in this class had already been received and indicated possible increase in this competition. Farmers already entered in the competition which closes June 1st, are: Ernest Allinger, L. J. Ketcheson, all of Foxboro; O. R. Ketcheson, Belleville; J. M. Clark, Stirling; D. A. Thrasher, Belleville 3; Geo. Southerden, Belleville 3; Wm. Thompson, Plainfield; James Robinson, Belleville 3; Alex. Alexander, Alexander, F. Talcott, H. Mathie, all of Bloomfield, Ont. Sam Dafoe, Bloomfield; Jos. Bonter Carrying Place.

President E. H. Bonter was in the chair.

ALL AFRIKANERS ARE STIRRED UP

Reports Say Hertzogites and Malanites Are Joining Smuts Party

London, May 17 (CP).—The invasion of Holland has profoundly disturbed all sections of the Afrikaners and the Nationalist opposition rank and file into complete unity with Premier Jan Smuts, Telegraph's Cape Town correspondent.

He adds that the Nationalist Dr. D. F. Malan, and still isolating Afrikaner Nationalist Dr. J. G. Strijdom, have tended to shock many of their own moderate supporters into the arms of the Nationalist press.

"Parliament ended Tuesday before the crisis broke, but nevertheless could declare themselves," the correspondent says. "Hertzog is standing in daily indicate that throughout the country Hertzogites and Malanites are joining Smuts' party and even joining the Smuts party.

Recalling Bismarckian

"The invasion has given recruiting the biggest stimulus, men flocking to the colors.

The correspondent concludes that the attack of Jan Smuts' party is unassailable position."

Parliament will became prime minister a few days after the outbreak of the war last September when he successfully policy of General Hertzog, then prime minister, was also elected to the House of Assembly. South Africa, under General Smuts, declared war on Germany and undertook to provide troops to defend any part of the African continent.

(The Afrikaners, of Dutch descent and speaking a Dutch dialect, have maintained close ties with Holland.)

Police Blotter

City police were busy checking the braking qualities of motor cars in Belleville yesterday, the brakes of at least three vehicles being found to be inadequate. No further warnings will be issued to motorists regarding the enforcing of city traffic regulations in the police, police stated today.

Detective Barber of the Toronto Police Department, arrived in Belleville yesterday and took delivery from Con. Donny Jull of A. M. Hogan, who was sentenced to three months after being convicted of attempting to defraud there. Hogan is wanted in Toronto on similar charges and is faced with a appeal.

Albert Murphy, of Port Hope, informed Belleville police that his car had been stolen together with a series of break-ins last fall, all

Latest Bulletins

FRENCH COMMUNIQUE

PARIS, May 17 (C.P.-Havas)—Following is this morning's official communique of the French high command: "The battle continued yesterday and during the night between the Sambre River and the region north of Rethel, as well as south of Sedan. Combats were less violent in Belgium. Nothing to report in Lorraine and Alsace."

CITY OF COLOGNE BOMBED

BERLIN, May 17 (C.P.-Havas)—The German news agency reported today that the city of Cologne was bombed early yesterday by Allied planes.

LIEGE FORTS STILL HOLDING

LONDON, May 17 (CP) — A radio broadcast on the weelength of the Brussels station heard in London this morning said that Belgium's Liege forts still are holding out.

BRUSSELS OFF OPEN TOWN LIST

BERLIN, May 17 (AP)—Alexander Kirk, United States Charge D'Affaires, was summoned to the foreign office yesterday and informed Germany no longer regards Brussels as an open town. It was left to the American government's discretion whether to pass the information on to the Belgian government.

AMERICANS IN BRITAIN ASKED TO RETURN

LONDON, May 17 — The United States Embassy gs instructions from Washington, today advised American citizens in Great Britain to return home if possible. The United States is sending American ships to meet them on the west coast of Ireland.

BOTTLING PROCESS EFFECTED

PARIS, May 17 (C.P.-Havas)— French military spokesman said today that a way of the German pocket in the northern extension of the Maginot line "has been effected in a satisfactory manner."

From the military comment, the spokesman said, the situation at the end of yesterday was "relatively satisfactory."

South of Sedan on extremely hard fight was going on which to date has resulted in "no appreciable change."

CHURCHILL ATTENDS MEETING

PARIS, May 17 (C.P.-Havas)—Prime Minister Churchill attended the meeting of the Allied supreme council here yesterday, it was disclosed today.

WAR PICTURE IN BELGIUM

OSTEND, Belgium, May 17 (C.P.-Havas)—The war picture in Belgium as of Thursday night was described as follows today by the Belgian army command:

"North and northeast of Antwerp enemy patrols made contact with our outposts.

"Farther south a few local enemy infantry attacks failed under defence fire. In central Belgium violent battles occurred along positions occupied by Allied forces."

SUCCESSFUL ATTACKS STAGED

LONDON, May 17 (CP)—The Air Ministry announced today that the Royal Air Force last night made further successful bombing attacks on military objectives in Germany.

It was the second such exploit in less than 24 hours. Wednesday night and early Thursday the R.A.F. carried out a nightlong bombing of Nazi communications east of the Rhine.

BRITISH VIEWPOINT ON WAR

LONDON, May 17 (CP)—An authoritative source said today that the military situation from the standpoint of the Allies "though very serious may be regarded as very slightly better than yesterday or Wednesday."

A meeting of the Allied supreme war council in Paris yesterday attended by Prime Minister Churchill was described as having had "a very beneficial effect."

This is an authoritative British view of today's war position:

1. The situation on the French battle line is very serious.

2. However, the outcome is awaited with "complete confidence."

3. Reports from the fighting zones make it clear that the Royal Air Force, "machine for machine and man for man, is decisively superior to the enemy."

Canadian Wartime Fliers

Air Commodore L. S. Breadner, Air Member for Staff on the Air Council

(By The Canadian Press)

In every large organization auditing and control for redoubled production there must be someone thoroughly familiar with all details who can direct machinery of expansion while others co-ordinate the course. Big hearty Air Commodore Lloyd S. Breadner, handles a mass of organization. He is the much-rooming Royal Canadian Air Force under wireless conditions.

Familiar with every phase of air force activity because he flew his aircraft in the First Great War and has been associated with Canada's aviation since, Air Commodore Breadner works in R.C.A.F. headquarters here day and night to keep pace with organization work incidental to raising the strength from peacetime's 3,000 officers and men to the nearly 19,000 of today.

His official position is Air Member for Air Staff on the Air Council, but he has filled every other important post, including that of acting director of the air arm in the force.

The "A.M.A.S." is built for hard work. He has the frame and brawn of a star fullback, and was something of a football star himself. Before work cut down his leisure, his six feet of bulk and large fatigue a uniform with decorations, including the Distinguished Service Cross he won over French battlefields in the First Great War. A ruddy face and easily into a friendly grin for the hundreds of friends he has made in nearly 25 years of association with the force.

With Naval Air Arm

Air Commodore Breadner was born in Ottawa at Carleton Place, Ont. in 1894, and was educated in the capital. In 1915, he joined the Royal Naval Air Service and flew as a fleet air arm pilot. His distinguished conduct as a fighter pilot in France won him his decoration in 1917, and following the armistice he returned to Canada.

Satisfied with a fliers' life, he joined the youthful Canadian Air Force in October, 1920, and has been with Canada's military flying ever since. His first post was that of authentic examiner under the air board. In 1928 he became squadron leader and controller of civil operations. He returned to the air force active list in 1934 as officer commanding the Royal Canadian Air Force station at Camp Borden, Ont.

In 1936 he was sent to Great Britain to take a course at the Royal Air Force Staff College at Andover, and on his return was appointed to headquarters here with the rank of wing commander. He was elected a fellow of the Royal Aeronautical Society and then acting director of the R.C.A.F. from 1938 until 1939. As commandant of the important air force base at Trenton, Ont., from 1939 to 1939 he was responsible for much of the development on the No. 1 training station there.

After another trip to England to attend the Imperial Defence College in 1936, he was appointed air member for air staff on the air council, but he has filled every other important post, including that of acting director of the air arm in the force.

The "A.M.A.S." is built for hard work. He has the frame and brawn of a star fullback, and was something of a football star himself. Before work cut down his leisure, his six feet of bulk and large fatigue a uniform with decorations, including the Distinguished Service Cross he won over French battlefields in the First Great War. A ruddy face and easily into a friendly grin for the hundreds of friends he has made in nearly 25 years of association with the force.

With Naval Air Arm

Air Commodore Breadner was born in Ottawa at Carleton Place, Ont. in 1894, and was educated in the capital. In 1915, he joined the Royal Naval Air Service and flew as a fleet air arm pilot. His distinguished conduct as a fighter pilot in France won him his decoration in 1917, and following the armistice he returned to Canada.

Satisfied with a fliers' life, he joined the youthful Canadian Air Force in October, 1920, and has been with Canada's military flying ever since. His first post was that of authentic examiner under the air board. In 1928 he became squadron leader and controller of civil operations. He returned to the air force active list in 1934 as officer commanding the Royal Canadian Air Force station at Camp Borden, Ont.

In 1936 he was sent to Great Britain to take a course at the Royal Air Force Staff College at Andover, and on his return was appointed to headquarters here with the rank of wing commander. He was elected a fellow of the Royal Aeronautical Society and then acting director of the R.C.A.F. from 1938 until 1939. As commandant of the important air force base at Trenton, Ont., from 1939 to 1939 he was responsible for much of the development on the No. 1 training station there.

After another trip to England to attend the Imperial Defence College in 1936, he was appointed air member for air staff on the air council, but he has filled every other important post, including that of acting director of the air arm in the force.

Towering Titans from the interior of the Belgian Congo seen for the first time on the screen in Universal Pictures' sprightly adventure film which opens next at the Ontario Theatre.

Something NEW!

FOR CAR AND TRUCK OWNERS

SUNFLUSH Whirlfoam SERVICE

Removes sludge from inside your motor

An Exclusive Service at

CLIFF BARAGAR Sunoco Service Station

FREE PARKING AT REAR OF STATION

Corner Dundas & Pinnacle Sts. Phone 228

BELLEVILLE

Zane Grey's "The Light of Western Stars," now showing at the Capitol. In the scene above, left to right are, Jo Ann Sayers, the girl; Victor Jory, the groom; Noah Beery, Jr. and the Preacher. On the same program "Within the Law."

Remove Evacuated Children to Wales

London, May 17 (CP).—The authorities today announced that children who had been removed from London to Suffolk County, its coast coast, would be moved again Sunday to Wales, in western Britain.

The order affects thousands who were taken out of London at the start of the war to keep them from air raids.

The reason was given, and official said: "It came as a bombshell to us."

(Suffolk County's coast, including Tarwich, is directly opposite German-occupied Holland).

SUPPLY OF PIANO WIRE CUT OFF

Local piano dealers and piano tuners learned today that the supply of piano wire from Britain has been cut off. This is used for restringing pianos, for leaders in making fish baits, such as June bugs and for many other purposes. Canadian steel manufacturers are making a substitute which will be plated and it is expected that the new product will meet the needs.

Wartime Diet In Great Britain Is Envisaged

London, May 17 (CP)—Revelation of a scientific wartime diet to meet the possible "drastic changes" in Britain's food supply was envisaged today by the government committee investigating wartime expenditure.

The committee' statement warned that the country might be forced to "make full use of every ounce of available resources." Immediate formation of a body of "scientists and practical men" to draft a new basic future food policy was urged.

The report forecast that the government would lose an estimated £90,500,000 (891,225,000) annually on its meat subsidy and said a rise in Canadian prices had increased the cost of living.

Picton

Picton, May 17—(Special)—The Comrade Club of Tabernacle Unit—of Oddfellows, scored a decided hit on Monday evening when they presented their three-act comedy "Sophronia's Wedding" in the Regal Hall, under the auspices of Group 12, of St. Mary Magdalene Church. A packed house enjoyed the performance to to the fullest.

The plot concerned the activities of the Picton Uplift Society in which a number of ladies were active by reference to prominent Picton people of their town. Continual manners and customs of that period were very faithfully portrayed by the cast, which included in a spoke by the President of the Uplift Society and also the quartette by four of the members were excellent. In the intermediate periods two piano solos and two vocal solos were also greatly enjoyed. Refreshments were entertained.

The Prince Edward County Ministerial Association has entertained for their May meeting at the Bloomfield Methodist parsonage, Rev. port, guests of Rev. and Mrs. A. B. Cragg. The address on religious education by Rev. J. B. Creegan, Rev. Mr. Cragg, Rev. Mr. Hall, Magdalene, Picton.

Rev. Mr. Creegan explained the rules and regulations concerning the teaching of religion in the public schools. The school boards with the consent of the Ontario Department of Education fix the hours for such teaching.

Rev. Mr. Creegan further said that education should do more than look after the physical development of the child and soul as well. He said that the only antidote for the evil of today was to train that the blood of his men will flow with the blood of Ingland to keep Germans out of the hills.

Soldiers Make Demonstration In Regina Streets

Regina, May 17—(CP)—Demonstrating soldiers paraded through Regina streets last night, smashing windows and causing other damage to five establishments. There was no personal violence and the men dispersed when military authorities induced them to return to barracks.

A group of about 100 soldiers paraded in downtown Regina and were joined by others until a time as many as 400 were reported in the demonstration.

One of the demonstrators told newspapermen the men had learned of plans for a pro-Nazi rally but the only gathering in evidence was at the Ukrainian hall where a bazaar had started.

YOUTH WANTED IN TORONTO, HELD

Edward Gow, Arrested in Peterborough, Hunted for Some Months

Peterborough, Ont., May 17—(CP)—Edward Gow, 21, wanted in York County police for armed robbery with violence and theft from rural mail boxes, was held today for officers from Toronto. Arrested in a restaurant here, he is to be cop of a trifle who entered a York County home last November and robbed and beat an elderly man.

The other pair were arrested some months ago, but Gow was not located until this week. He had been working on the William Speers farm near Bethany. Police say he is also wanted in Toronto on an automobile theft charge.

Belleville Fair Board Decides to Offer Two New Cars at $1.00 Each

Fair Board Decides to Offer the Cars as One of the Attractions at Belleville Fair

NEW CATTLE SHED

As an added attraction to the already high-class program laid down by the committee in charge, a number of motor vehicles will be sold for one dollar each at the 1940 edition of the Belleville Fair, members of the Fair Board decided last night at a regular meeting.

In the event of a farmer being one of the lucky winner, he will have the option of selecting an automobile or a horse, which he decided.

Pending the approval of the City Park Commission, the Board will erect a new cattle shed, twenty-four feet wide by two hundred feet in length. The new building which will be of all steel construction, will augment the wooden sheds now in use. The new shed, it was felt, will fill a long-felt want, as the increased number of cattle shown there during the past few years, has seen both accommodation and feeding facilities at a disadvantage.

Midway attractions and afternoon and evening entertainment which will be featured all three days of the fair, will be announced for, and the chairman in charge of each of the departments responsible if not more than that with previous attractions.

Two directors were appointed to wait on the Hastings County Council at its June session, to interview that body and apply for the usual county grant to the Fair Board.

The Fair, County Agricultural Representative addressed the meeting and stressed Standing Field Crop Competition. He said that a number entries in this class had already been received and indicated possible increase in this competition. Farmers already entered in the competition which closes June 1st, are: Ernest Allinger, L. J. Ketcheson, all of Foxboro; O. R. Ketcheson, Belleville; J. M. Clark, Stirling; D. A. Thrasher, Belleville 3; Geo. Southerden, Belleville 3; Wm. Thompson, Plainfield; James Robinson, Belleville 3; Alex. Alexander, Alexander, F. Talcott, H. Mathie, all of Bloomfield, Ont. Sam Dafoe, Bloomfield; Jos. Bonter Carrying Place.

President E. H. Bonter was in the chair.

ALL AFRIKANERS ARE STIRRED UP

Reports Say Hertzogites and Malanites Are Joining Smuts Party

London, May 17 (CP).—The invasion of Holland has profoundly disturbed all sections of the Afrikaners and the Nationalist opposition rank and file into complete unity with Premier Jan Smuts, Telegraph's Cape Town correspondent.

He adds that the Nationalist Dr. D. F. Malan, and still isolating Afrikaner Nationalist Dr. J. G. Strijdom, have tended to shock many of their own moderate supporters into the arms of the Nationalist press.

"Parliament ended Tuesday before the crisis broke, but nevertheless could declare themselves," the correspondent says. "Hertzog is standing in daily indicate that throughout the country Hertzogites and Malanites are joining Smuts' party and even joining the Smuts party.

Recalling Bismarckian

"The invasion has given recruiting the biggest stimulus, men flocking to the colors.

The correspondent concludes that the attack of Jan Smuts' party is unassailable position."

Police Blotter

City police were busy checking the braking qualities of motor cars in Belleville yesterday, the brakes of at least three vehicles being found to be inadequate. No further warnings will be issued to motorists regarding the enforcing of city traffic regulations in the police, police stated today.

Detective Barber of the Toronto Police Department, arrived in Belleville yesterday and took delivery from Con. Donny Jull of A. M. Hogan, who was sentenced to three months after being convicted of attempting to defraud there. Hogan is wanted in Toronto on similar charges and is faced with a appeal.

Albert Murphy, of Port Hope, informed Belleville police that his car had been stolen together with a series of break-ins last fall, all

Latest Bulletins

FRENCH COMMUNIQUE

PARIS, May 17 (C.P.-Havas)—Following is this morning's official communique of the French high command: "The battle continued yesterday and during the night between the Sambre River and the region north of Rethel, as well as south of Sedan. Combats were less violent in Belgium. Nothing to report in Lorraine and Alsace."

CITY OF COLOGNE BOMBED

BERLIN, May 17 (C.P.-Havas)—The German news agency reported today that the city of Cologne was bombed early yesterday by Allied planes.

LIEGE FORTS STILL HOLDING

LONDON, May 17 (CP) — A radio broadcast on the weelength of the Brussels station heard in London this morning said that Belgium's Liege forts still are holding out.

BRUSSELS OFF OPEN TOWN LIST

BERLIN, May 17 (AP)—Alexander Kirk, United States Charge D'Affaires, was summoned to the foreign office yesterday and informed Germany no longer regards Brussels as an open town. It was left to the American government's discretion whether to pass the information on to the Belgian government.

AMERICANS IN BRITAIN ASKED TO RETURN

LONDON, May 17 — The United States Embassy gs instructions from Washington, today advised American citizens in Great Britain to return home if possible. The United States is sending American ships to meet them on the west coast of Ireland.

BOTTLING PROCESS EFFECTED

PARIS, May 17 (C.P.-Havas)—French military spokesman said today that a way of the German pocket in the northern extension of the Maginot line "has been effected in a satisfactory manner."

From the military comment, the spokesman said, the situation at the end of yesterday was "relatively satisfactory."

South of Sedan on extremely hard fight was going on which to date has resulted in "no appreciable change."

CHURCHILL ATTENDS MEETING

PARIS, May 17 (C.P.-Havas)—Prime Minister Churchill attended the meeting of the Allied supreme council here yesterday, it was disclosed today.

WAR PICTURE IN BELGIUM

OSTEND, Belgium, May 17 (C.P.-Havas)—The war picture in Belgium as of Thursday night was described as follows today by the Belgian army command:

"North and northeast of Antwerp enemy patrols made contact with our outposts.

"Farther south a few local enemy infantry attacks failed under defence fire. In central Belgium violent battles occurred along positions occupied by Allied forces."

SUCCESSFUL ATTACKS STAGED

LONDON, May 17 (CP)—The Air Ministry announced today that the Royal Air Force last night made further successful bombing attacks on military objectives in Germany.

It was the second such exploit in less than 24 hours. Wednesday night and early Thursday the R.A.F. carried out a nightlong bombing of Nazi communications east of the Rhine.

BRITISH VIEWPOINT ON WAR

LONDON, May 17 (CP)—An authoritative source said today that the military situation from the standpoint of the Allies "though very serious may be regarded as very slightly better than yesterday or Wednesday."

A meeting of the Allied supreme war council in Paris yesterday attended by Prime Minister Churchill was described as having had "a very beneficial effect."

This is an authoritative British view of today's war position:

1. The situation on the French battle line is very serious.

2. However, the outcome is awaited with "complete confidence."

3. Reports from the fighting zones make it clear that the Royal Air Force, "machine for machine and man for man, is decisively superior to the enemy."

FRENCH GUNS BLAST AWAY NAZI PIERS

Basel, Switzerland, May 17—(AP)—French artillery early this morning blasted away the Red Cranks bridgeheads and piers on the German side of the Rhine opposite Huningue and north of Basel military quarters reported. German guns did not reply.

Observers said the bridgehead piers might have been used by the Germans as a base for an army pontoon bridge.

Something NEW!

FOR CAR AND TRUCK OWNERS

SUNFLUSH Whirlfoam SERVICE

Removes sludge from inside your motor

An Exclusive Service at

CLIFF BARAGAR Sunoco Service Station

FREE PARKING AT REAR OF STATION

Corner Dundas & Pinnacle Sts. Phone 228

BELLEVILLE

Swiss General Staff Assures Citizens Frontier Defended

Berne, May 17—(CP-Havas)—The Swiss general staff has issued reassorted citizens that defence in the interior of the country and along its frontiers is well organized.

"Fronts of recent days", said a staff communique, "especially on the large-scale use of parachutists and airborne troops, the entire country is receiving many letters, telegrams and telephone calls from citizens, demanding that measures of security be taken against the fifth column and the internal enemy.

"Let them be reassured: our interior defence is organized. Many detachments, among them numerous cyclists, are on guard over the whole country, ready to intervene rapidly. Strategic points are being closely watched. Organization of guard posts, road barriers, and traffic control is strengthening the system of defence and the army will remain calm and cool and confident".

Belgium Recalls Mottoes of 1914

Paris, May 17 — (CP-Havas)— The Brussels radio station today broadcast the following message:

"Belgian compatriots in 1914 we underwent the attack of barbarism. We have come through the ordeal victorious.

"Let us today recall the motto given by King Albert—'A people that defends itself cannot die.'

"What was true in 1914-1918 will be equally true in 1940. Memories of the last war also give us motto: 'Unite, uttered years ago by Cardinal Mercier; 'Patriotism and endurance.'

"This again we ought to repeat without ceasing and engrave it in our hearts to maintain our moral and national action for victory.

"Long live the King! Long live Belgium!"

Jamie Clark Appointed Piper H. & P. E. Regt.

In the future, recruits and other troops of the Hastings and Prince Edward Regimental Depot at Picton will swing down the street to their regular route marches to the stirring strains of the bagpipes.

Wee Jamie Clark, seventy-three-year-old veteran of the Battle of the Somme, and ex-member of the famous Belleville Kilties band has been appointed at the beginning of the century, has been appointed piper to the unit, and will begin his musical duties on Monday.

Member of a party of Imperial soldiers of this city who inspected the quarters of the regiment a few weeks ago, Piper Clarke took his stirring place, and the officers and men of the unit with the blood-stirring music of the bagpipes. He marched at the head of the company through the principal streets of the town and so popular did he become that officers of the unit decided to make Clarke a temporary member, at least, of the ranks of the unit.

"Do you think you can stand the unusual hours, the long tour and will demand," he was asked last night.

The smile indicative of the sunny disposition of the veteran, for which he is famed, spread over his kindly face. "It'll be a mere detail" he said. "I'm glad to be back in the old bedclothes again. It still makes my blood stir to hear the tramp of the boys marchin' behind me."

YOUTH WANTED IN TORONTO, HELD

Edward Gow, Arrested in Peterborough, Hunted for Some Months

Peterborough, Ont., May 17—(CP)—Edward Gow, 21, wanted in York County police for armed robbery with violence and theft from rural mail boxes, was held today for officers from Toronto. Arrested in a restaurant here, he is to be cop of a trifle who entered a York County home last November and robbed and beat an elderly man.

The other pair were arrested some months ago, but Gow was not located until this week. He had been working on the William Speers farm near Bethany. Police say he is also wanted in Toronto on an automobile theft charge.

Soldiers Make Demonstration In Regina Streets

Regina, May 17—(CP)—Demonstrating soldiers paraded through Regina streets last night, smashing windows and causing other damage to five establishments. There was no personal violence and the men dispersed when military authorities induced them to return to barracks.

A group of about 100 soldiers paraded in downtown Regina and were joined by others until a time as many as 400 were reported in the demonstration.

One of the demonstrators told newspapermen the men had learned of plans for a pro-Nazi rally but the only gathering in evidence was at the Ukrainian hall where a bazaar had started.

4th Thurlow

4th Thurlow—Mrs. Bruce Martin accompanied by her sister, Miss Erma Mulholland spent the week end at South Mountain, where their sister is very ill.

The sympathy of the neighborhood is extended to Mr. and Mrs. George Beer in the recent passing of the former's mother the late Mrs. Beer, Belleville.

Miss Bessie Way, Belleville, spent last week end with her parents.

Rev. and Mrs. Armstrong were dinner guests on Sunday of Mr. and Mrs. Walter Sills and family.

Mr. and Mrs. Grant Cole and children spent Mother's Day with Mr. and Mrs. Henry Cooke, Stirling.

Mrs. Clayton Eggleton, 3rd line, called Tuesday afternoon on Mrs. Bruce Martin.

The members of the Bethany W. M. S. met on Wednesday afternoon at the home of Mrs. George Sills.

This community extends a welcome to Mr. and Mrs. Struthers and family who have recently moved to the S. Way farm.

The Young People of this neighborhood attended a social given by Carmel Young People on Wednesday evening.

Mrs. A. Miller spent Friday of last week with Mr. and Mrs. Thos. Leslie, Salem.

The Stars Say

For Saturday, May 18
By GENEVIEVE KEMBLE

ACCORDING to an interesting chain of mutual aspects, with an intriguing congeries of curious, subtle or bewildering astral forces, there should be some perplexing adventure in the realm of the spiritual, intellectual, emotional, social or artistic expression. There may be thrilling, novel, unique or even glamorous occurrences with either romantic fulfilments or mystical experiences of an unpredictable and unprecedented nature. Under such stimuli there could be surprising accomplishments in creative forms or emotional urges culminating in inexplicable lights of fancy. The intuitions are keen and the inner urges unorthodox and audacious. The young may marry.

Those whose birthday it is may anticipate a year of peculiar, novel or extraordinary adventures, expressed in mental, spiritual, emotional or romantic forms, according to the position and development. With the young and eligible it may be romantic marriage or even elopement.

A child born on this day may be versatile and creative in some advanced cultural or intellectual form. While romantic and unorthodox or unconventional, it may be genial, gracious, friendly and worldly wise.

BAY OF QUINTE W. I.

The regular monthly meeting was held on Tuesday last at the home of Mrs. C. Holmes, Front Road, Mrs. R. Ketcheson, President presiding.

A letter of thanks from Mrs. J. May for plant sent her while ill, was read also a card of thanks from Mrs. W. Hamilton for plant sent her while confined to her home. Delegates appointed to attend District Annual to be held at White Church were Mrs. P. Boulton, Mrs. R. Ketcheson, Mrs. H. Aikens, Mrs. F. Carr. It was decided to ask for speaker service this year.

Mrs. Fred Wilson, convener of the program then took charge of the meeting. The National Anthem was sung and Mrs. F. Aikens presented some current events explaining several war items of latest reports. Mrs. Moore gave a short paper on legislation. Mrs. C. Holmes introduced the guest speaker, Mrs. Preston, who gave a brief talk, her subject was "How laws in Ontario affect women." Legislation being the topic for this month. She spoke of divorce cases and said that matrimony should be looked upon more sacred and not treated as a joke, as it has been said, if we can't get along we'll get a divorce, especially if there is a small family to be left, bringing sadness and shame to their young lives as they are often told of it, in later years. A vote of thanks to Mrs. Preston for coming at this busy season was moved. Her address was much appreciated.

Mrs. Wilson put on a quiz contest, Mrs. Moore winning the prize. Mrs. Wilson passed aromasher donation of a cup and saucer, Mrs. J. Meggison rooffing gutter.

Mrs. R. Ketcheson resumed her duties and finished the gleanings. Some of the cemetery business was discussed. It was decided to employ Carmen Lynn to keep plots mowed as of last year with same salary.

A vote of thanks was given Mrs. Holmes for opening her home for the May meeting, Mrs. Wilson and her committee served a sumptuous lunch. All enjoyed a social half hour, with the exchange of many helpful hints.

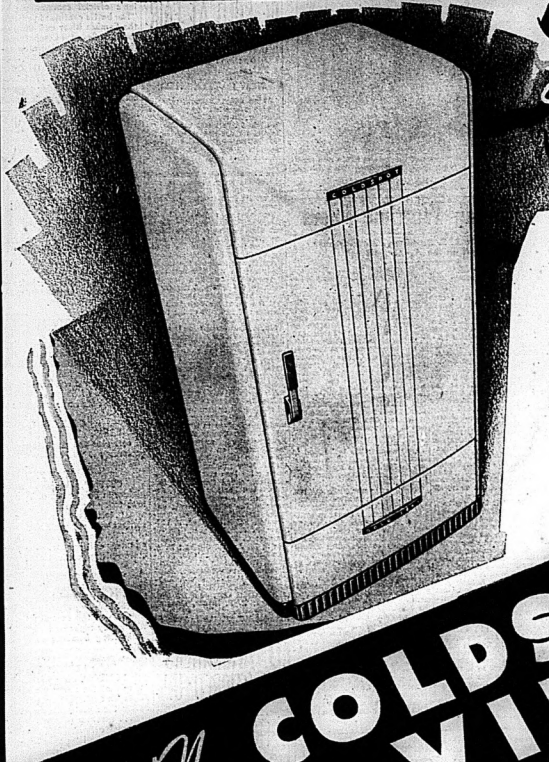
RHEUMATIC PAINS?

GIN PILLS help to tone up clogged kidneys and eliminate pain-causing excess acids. In the United States ask for "GINO PILLS".



2 sizes in Canada and the U.S.—Regular and new, large Economy size.

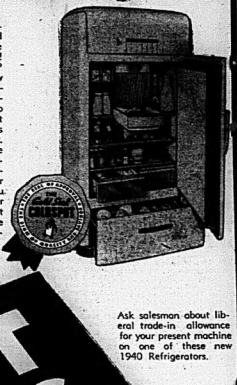
THE CANADIAN DEPARTMENT STORES LIMITED



Why Pay More?

The new Coldspot and the new Viking Electric refrigerators are offered at the lowest prices of any complete electric refrigerator line in Canada! So—we ask again WHY PAY MORE? And what grand array of the new 1940 models we have for you to see—setting new high standards for beauty, value and efficiency—brought to you only by EATONS in Canada at prices made possible because Eaton's sell them from Halifax to Vancouver. See them in the department, note their smart modern lines, their gleaming easy-to-clean finish, their compact appearance . . . ask about their many features. And whether you choose the Standard model or our big Deluxe Six you can be sure that you are getting full value for the money you invest. See them Tomorrow! Prices

165.00 to 239.50



Ask salesman about liberal trade-in allowance for your present machine on one of these new 1940 Refrigerators.

The New COLDSPOT and The New VIKING

ELECTRIC REFRIGERATORS OFFERED AT THE LOWEST PRICES OF ANY COMPLETE ELECTRIC REFRIGERATOR LINE IN CANADA

"Huron" Washers

Are Outstanding Value at this Price

Made by a well known washing machine manufacturer—of a size and quality that makes it really outstanding value at this price! You really must see it to appreciate it.

A few of the many features are listed below.

- Streamlined wringer—With safety release that may be reset with one hand without releasing the pressure.
- Porcelain enamelled tub—large capacity
- Rugged transmission of fine engineering design—runs in bath of oil.
- Main bearings bushed with bronze for long wear.
- Gyrator—aluminum exclusive design with offset fins.
- Rubber mounted motor of ¼ h. p.
- Moofirn streamlined design from wringer to base.



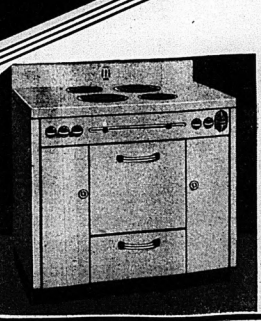
Choice of Ivory or Green

56.50

5-Year Protection Plan

Every Viking and Coldspot carries our liberal 5 years' protection on sealed system and motor or Rotorite mechanical unit; one year protection and service on whole refrigerator as outlined in certificate which goes with each machine.

Buy on the Budget Plan if you wish



The "Acme" Electric Range

No need to slave over a hot wood stove all summer, when cooking and baking can be so much easier and more comfortable with this fine electric range. Just look at its smooth, gleaming finish, its modern rounded corners—its smart design. It is fitted with four well-known "Chromalox" elements. Oven is heavily insulated, porcelain lined, fitted with broiler pan and plated meat rack. It has an automatic oven heat control and is fitted with a good sized warmer and a utensil compartment. We consider it outstanding value at

169.50

Probabilities

Lower Lake Region: Moderate west to northwest winds; fair and becoming a little warmer, Sunday—moderate winds; fair, followed by showers in west portion.

The Ontario Intelligencer

BELLEVILLE, ONTARIO SATURDAY, MAY 18, 1940

Temperatures

	Max.	Min.
Today:—	66.1	32
Year ago:—	55	30

Weather—clear.

'BATTLE OF THE BULGE' SLACKENS

Nazis Launch Heavy Attack From Sambre R. to Sedan

PREMIER REYNAUD ASSUMES MINISTRY OF WAR

Situation Serious But No Worse Says Spokesman

Exhaustion of the German Units Taking Part in Operations Quite Apparent—British and Belgian Lines Go Back to Conform With Other Movements

TROOPS MORALE HIGH

Authorities Warn Against Tactics Designed to Shake Morale of Soldiers —Fifth Column' Working Different in France and Belgium Than in Netherlands

London, May 18 (CP).—An authoritative spokesman declared today that the situation of the Allied troops on the western front "is very serious but certainly no worse and possibly a little bit better" than yesterday.

The German advance in "the battle of the bulge" in northern France, he said, "has very much slackened, perhaps only temporarily, but exhaustion of German units taking part in the operation is apparent."

The British and Belgian lines in Belgium, he asserted, had to be withdrawn in order "to conform to movements southward.

He emphasized, however, that "there was no question of a break through or of troops retiring in confusion."

(Continued On Page Eleven)

THE WEATHER

Toronto, May 18—(CP)—General synopsis—Showers have occurred in Ontario, Manitoba and Eastern Saskatchewan, while farther west the weather has been fair and moderately warm.

Lake Superior—Fair today, followed by scattered showers tonight and Sunday; moderate variable winds.

Manitoba: Cloudy with occasional light showers today. Sunday, west to northwest winds; fair and moderately warm.

Saskatchewan and Alberta: Fair and moderately warm today and Sunday.

Place:	H.	M.	Max.	Min.	Rain
Victoria	46	47	64	44	
Calgary	48	47	66	44	
Winnipeg	48	47	68	47	
S.S. Marie	48	47	67	38	
Toronto	47	57	66	46	
Ottawa	48	48	67	34	
Quebec	48	49	64	50	
Halifax	53	50	60	46	
Detroit	48	51	62	42	
New York	50	52	65	50	
Miami	75	85	70	70	
Los Angeles	54	68	54	54	
Bermuda	71	76	67	67	

Why The Weather?

By Major A. H. Thiessen
Science Service Meteorologist

The mystery of the cyclone! Before the days of rapid communication, cyclones (whirling storm areas) were not understood or even recognized, and even today scientists are working hard to better their understanding of them. There are a few basic facts which have been observed over and over again. Th. cyclone is a whirl, usually, sometimes nearly circular but more often elliptical in form, and from one to two thousand miles in diameter. The air pressure is lowest at the centre and increases outward in all directions. The winds at the surface blow spirally inward with velocities greatest near the centre. The temperatures are highest in the eastern than in the western half. Cyclones move from west to east and active in summer.

Failure to Get Mastery in Air May Defeat Nazis

PARIS, May 18 (CP.-Havas).—The Paris press today generally noted the military situation today from the point of view of mechanical material, and concluded that the Germans, despite bitterness, had failed to prove the German tanks and other equipment superior to those of the Allies.

Genevieve Tabouis, commentator of L'Oeuvre, said: "Foreign observers in Berlin point out that German military circles are inclined to pessimism," since they have found that up to now "encounters between Allied and German tanks prove the inferiority of the German. She said the Germans have been losing far more tanks than the Allies.

Mme. Tabouis also said air ministry experts declare that the whole German offensive is in danger because Marshal Hermann Goering has not established absolute mastery of the air in time."

L'Epoque said that the German surprise tank, an 88-ton monster which it is admitted does not fear the French anti-tank artillery, "has found its match" in the French 75's which pierce its thick armour.

L'Epoque added: "The German tactics never vary. They attack, always attack, indifferent to the losses of men and material which are immense.

"Several of their armored divisions may be considered as definitely annihilated. Their air force daily loses more of the advantage it had at the beginning of the action. Nowhere does it control the air."

OVER 2,500 TANKS HURLED BY NAZIS ON ALLIED LINE

Germans Attempt to Crack French Line With Powerful Punch

FRENCH TANKS WAIT FOE

Nazi Columns Harassed and Decimated by Allied Aircraft and Artillery

(By Axel De Holstein Havas Staff Writer)

Paris, May 18 (CP-Havas)—The German high command today threw between 2,000 and 2,500 tanks into a tremendous smash against Allied lines between the Sambre River and Sedan.

French military spokesman, describing the German drive, said it seemed the Nazis were trying to deliver a "coup re pire" American" (knuckle-duster). He said more than half of the tanks possessed by the German army had been hurled into the offensive.

Tens of Bombs Poured on Enemy

Allied bombers and artillery supporting French ground troops standing on their own and to "contquer or die" poured thousands of tons of bombs and shells into the enemy armored columns.

Despite the fury of the Nazi assault in the main areas—around Hirson and Avesnes towards the upper reaches of the Oise River and in the Vervins sector towards the river Oise—the Germans made only slight progress, a military spokesman said.

(Continued On Page Eleven)

FRENCH ADMIRAL ISSUES ORDER

Jean Darlan Convinced He Can Depend on Tenacity and Courage of All Ranks

Paris, May 18 — (CP-Havas) — Admiral Jean Darlan, French Navy Commander-in-Chief of the French navy today issued this order of the day:

"General officers, officers, petty officers, quartermasters and sailors, for more than eight months you have fought with great courage and success. From the tropics to the Arctic seas you have given proof of the highest seafaring and combat qualities. You have written with brilliance.

"Now, with the war entering a decisive phase, I know that I can count on you to see to it that the French navy, shining on its ancient traditions of courage and patriotism, and in collaboration with the British fleet, assures the success of our forces at sea, the indispensable help of the Allied armies, brings victory to our cause which is that of civilization, of peace, and of liberty."

FRENCH ENGINEER ON CANAL DIES

Philippe Bunau-Varilla, 80, Participated in Construction of Panama Canal, Lived in Paris

Paris, May 18 (CP). — Philippe Bunau-Varilla, 80, noted French engineer, associate of Count Louis de Lesseps and participant in the construction of the Panama Canal, died today. Bunau-Varilla suffered injuries in the Franco-Prussian war, necessitated the amputation of his right leg.

Although the company with which he was associated in the first Panama Canal venture proved a failure, Bunau-Varilla had a hand in the negotiations which eventually led to the completion of "The Big Ditch" by the United States.

He was credited with helping to start the revolution which separated Panama from Colombia and later was appointed Panama's ambassador to Washington. He finally returned the Canal Zone over to the United States government.

Ten 'Junkers 87' Bombers Destroyed by 9 Hurricane Bombers

London, May 18 (CP).—The Air Ministry announced today ten German Junkers 87 bombers were shot down by nine Hurricane fighters in a single battle over France yesterday.

A statement said the Hurricanes rushed to attack twenty enemy bombers when they were seen circling over a wood. The squadron leader shot down three planes, four Hurricane pilots got one bomber each and the Canadian pilot shot down three others. The remaining ten fled.

No British planes were lost in this action.

Another section of three Hurricanes over Belgium attacked more than twenty Junkers and Messerschmidts downed one, the ministry announced.

A British Spitfire patrolling off the Dutch coast went after a "Junkers 88", Germany's newest type twin engine bomber. The Nazi bomber dived from 14,000 feet to 30 feet at 400 miles per hour in a vain effort to shake off the British plane but two bursts from the eight guns on the Spitfire disabled the engines and the bomber crashed into a beach.

(Continued on Page Three)

Mussolini is Warned Army Has Supplies For Only Six Months

Diplomatic Correspondent of Edinburgh Evening News States Italy Not Ready to Fight on Germany's Side Even Though Public Opinion is Against it—Generals Say Six Months Absolute Limit but Lack of Essential War Materials Will be Felt in Three Months

GERMAN VICTORY NOT ASSURED

Edinburgh, May 18 (CP). — The Edinburgh Evening News today published the following by its diplomatic correspondent:

"From Rome I have received information of considerable importance. It deals with the question whether Mussolini is going to war now or whether Italy' action will again be postponed.

"My informant confirms Mussolini's decision to fight on the side of the Germans, even though public opinion in Italy is now more favorable to that adventure.

"It, and others, the Germans start their expected move through Switzerland presses as a tremendous victory. Mussolini will give orders to his army to occupy the Canton of Ticino (on the Italian side of the Alps).

"If the Germans cut off their alternative to force a passage through Swiss territory, Mussolini may still go to war, but he is held back by one major consideration. The Italian army does not possess supplies sufficient for more than six months of modern warfare on a large scale.

"His generals have told Mussolini that six months will be the limit, but that after three months the army will already be lacking in essential war materials. Mussolini's problem, therefore, is to make sure that Germany comes into the war at the moment when Hitler's victory seems assured within the time limit indicated.

"The invasion of Holland and Belgium, although advertised in Switzerland, Mussolini will move simultaneously for Hitler does not appear like to the eyes of Marshals Badoglio and Graziani, the leaders of Italy's armed forces.

"If Hitler by now held Belgium in his grip, the impression in Rome would have been different. But the lightning stroke in the north, although heavy enough and not yet defeated, does not give the impression that a German victory is only a few months distant. Therefore Mussolini hesitates still."

Press Calls Upon Britons "To Keep Their Chins Up" In Face of Grave War News

London, May 18—(CP Cable) — The press today called on Britons, who did not need much of a pep talk in the face of the grave war news, to keep their chins up.

Efforts are made to minimize the situation and all newspapers play up on their front pages reports of German penetration in Belgium and France.

Heading its editorial "back to the wall," The Daily Express reminded Lord Gort, British Expeditionary Force, that "I know that I can count on you to see to it that the French army, shining on its ancient traditions of courage and patriotism, and in collaboration with the British fleet, assures the success of our forces at sea, the indispensable help of the Allied armies, brings victory to our cause which is that of civilization, of peace, and of liberty."

Weygand Reported Arrived in Paris

Paris, May 18—(CP—Havas) — Unverified reports were current in Paris today that General Maxime Weygand, Allied Commander-in-Chief in the Near East, has arrived in Paris.

BELGIAN CAPITAL ENTERED FRIDAY BY NAZI TROOPS

In Last War Historic Brussels Was Entered on August 20, 1914, and Recaptured Nov. 18, 1918

BEAUTIFUL CITY

By the Canadian Press

Hitler's Nazi legions capital reported entered Friday night by Nazi German troops after a fierce day of fighting in the suburbing forces of Imperial Germany on the 17th. day of the battle in the west.

It was there the Germans executed Nurse Edith Cavell.

Occupation of Brussels started on August 20, 1914, and the city was re-occupied by the Belgian army on November 18, 1918, a week after the armistice was signed. King Albert and his queen made a state entry four days later.

Nestling between the hills that surround the valley of the Senne Brussels is about 70 miles from the

RECORD SHOOTING MURDER, SUICIDE AT PELLY, SASK.

Lumber Merchant Shoots 19-Year-Old Girl in Her Own Home and Turns Gun on Self

FRUSTRATED LOVE

Pelly, Sask., May 18 (AP).—The fatal shooting of Steve Konkin, 25-year-old lumber merchant, and Lina Chickmorroff, 19, in the girl's farm home near this northeastern Saskatchewan town was recorded officially today as murder and suicide. Coroner Dr. W. H. Hall announced.

Police said their investigation showed Konkin shot the girl to death yesterday in her bedroom and then, after telling her father, Paul Chickmorroff, what he had done, turned the revolver on himself. Police said frustrated love apparently was the motive.

Following the arrival at the farmhouse, chatted with Chickmorroff, his

(Continued On Page Eleven)

GREECE TO TRAIN 1935 CLASS IN NEW WEAPONS

Most of 60,000 Men Called Up Will be Sent to Albanian Border

METAXAS CONFERS

Premier Metaxas Holds Long Conference With Yugoslav and Rumanian Ambassadors

Bucharest, May 18 (AP).—Italians in Rumania were caught today in the scurrying of foreigners for cover from war clouds over the Balkans. They were advised by their legation to go home.

A joint concurrently, the Rumanian ministry of interior—presumably intensifying efforts to clamp out "fifth columnists"—ordered all foreigners without permits to leave the country and cancelled permits issued before May 1.

At least 10,000 aliens were affected. Those not departing at once were to be interned in a concentration camp opened last night.

60,000 Greeks Ca'ed Up.

Athens called up another class of reserves—the 1935 class, made up of men 26 years old. They will report May 23.

The war ministry's explanation was that this group, reported to number 60,000, would receive six months' training in the use of new weapons.

(Continued On Page Eleven)

TROOPS STOPPED IN ATTEMPT TO CARRY OUT RAIDS

Regina Soldiers Incensed at Hostile Sympathizers Might Celebrate

WINDOWS SMASHED

Regina, May 18—(CP)—Between 100 and 200 soldiers and civilians, parading through Regina streets for the second successive night, were partially frustrated last night in attempts to carry out a series of raids on business places here.

The demonstrations were similar to those of Thursday night when several thousand dollars damage was caused. A rumor that Nazi sympathizers planned to celebrate Germany's conquest of The Netherlands appears to be the cause of disturbance. Investigations have been started by police, however, with a promise that the "necessary steps to prevent will be taken."

The raids last night were undertaken despite heavy precautions by military and police and members of the Royal Canadian Mounted Police.

(Continued On Page Eleven)

Refugees From Holland Cross N. Sea In 16-Foot Boat and Outboard Motor

London, May 18—(CP-Cable)—Two refugees from Holland—a Dutch actress and the other a 46-year-old British who lost a leg in the last war—arrived here yesterday after crossing the treacherous North Sea in an open, 16-foot boat powered by an outboard motor.

Their pair — Ilona Ricardo and Ernest Judd—said they were machine-gunned by a German warplane during the 125-mile crossing. They escaped by "playing dead." They were picked up by a British coiler as they neared the English coast.

Judd was visiting in Ymuiden when the Germans invaded Holland. Fearing he would be sent to a concentration camp if captured by the Germans, he commandeered a tiny boat—intended for use on the Dutch canals—and put out to sea with eight gallons of petrol and a pocket compass. Miss Ricardo decided at the last minute to go with him.

"We neither had we got into the open sea," Judd said "than a German plane began its machine-gun run. I stopped the engine and lay down in the bottom of the boat, shamming death.

"The German must have thought he'd finished us off, for he circled the boat once and flew away. One bullet just grazed a finger on my right hand. I re-started the motor and set a course which I hoped would bring us to the English coast.

"The sea got much rougher and the waves kept breaking over us. Miss Ricardo was terribly seasick and terribly ill, but she kept bailing out and so saved us, or we never would have got across."

Daladier Becomes Foreign Minister In Cabinet Shuffle

Marshal Henri Petain, Defender of Verdun, Becomes Vice-Premier Replacing Camille Chautemps

LONG SESSION

Premier Reynaud Confers With Key Ministers Before Meeting of Cabinet —Marshal Petain Called In for Advice

Paris, May 18—(CP—Havas) Premier Paul Reynaud today reorganized his government, taking the Ministry of War, hitherto held by Edouard Daladier, for himself.

Daladier was named Foreign Minister, Reynaud previously had held this portfolio.

Marshal Henri Petain, Ambassador to Spain, was named Minister of State and Vice-Premier, replacing Camille Chautemps.

Georges Mandel, Colonial Minister was appointed Minister of the Interior in place of Henri Roy.

Louis Rollin, Commerce Minister, was made Colonial Minister, Leon Baroty, Vice President of the Chamber of Deputies, became Commerce Minister.

Announcement of the reorganization came after a meeting of the War Cabinet, which lasted one hour and 40 minutes. During the morning Premier Reynaud had conferred with key Ministers, as well as Marshal Petain.

BELIEVED THREE KILLED IN CAR

Police Have No Identification of Occupants of Car Which Plunged Into Canal

Ottawa, May 18.—(CP)—Three persons were believed sunk early today when a speeding car plunged through the railing of the Chaudiere Bridge between here and Hull.

Police had no information on the identity of the occupants of the car, according to Privates A. and W. Tomka of the Canadian Active Service force, only witnesses the driver of the car appeared to lose control. Investigations have been started by police, however, with a promise that the "necessary steps to prevent will be taken."

The rain last night were undertaken despite heavy precautions by military and police and members of the Royal Canadian Mounted Police.

(Continued On Page Eleven)

Daladier Becomes Foreign Minister In Cabinet Shuffle

Marshal Henri Petain, Defender of Verdun, Becomes Vice-Premier Replacing Camille Chautemps

LONG SESSION

Premier Reynaud Confers With Key Ministers Before Meeting of Cabinet —Marshal Petain Called In for Advice

Paris, May 18—(CP—Havas) Premier Paul Reynaud today reorganized his government, taking the Ministry of War, hitherto held by Edouard Daladier, for himself.

Daladier was named Foreign Minister, Reynaud previously had held this portfolio.

Marshal Henri Petain, Ambassador to Spain, was named Minister of State and Vice-Premier, replacing Camille Chautemps.

Georges Mandel, Colonial Minister was appointed Minister of the Interior in place of Henri Roy.

Louis Rollin, Commerce Minister, was made Colonial Minister, Leon Baroty, Vice President of the Chamber of Deputies, became Commerce Minister.

Announcement of the reorganization came after a meeting of the War Cabinet, which lasted one hour and 40 minutes. During the morning Premier Reynaud had conferred with key Ministers, as well as Marshal Petain.

American Republics Denounce Nazi Germany's Invasions

Montevideo, Uruguay, May 18 (AP).—The United States and the other American Republics have gone on record with an official denunciation of Nazi Germany's invasions of neutral countries.

Uruguay drafted the declaration. It was sent to all the other Republics by Foreign Minister Alberto Guani and last night Chile and Nicaragua sent in unreserved approvals to make it unanimous.

Montevideo had a man-in-the-street country's sentiment when demonstrators marched through the streets last night, shouting "Down with Nazism!..... Down with Hitler!"

Mounted Police Hurt

Several mounted police were hurt by stones when they sought to disperse the demonstrators. Several shots were fired into the air. A German-owned cafe was stoned.

In Buenos Aires, at about the same time, there was an anti-Allied demonstration.

German sympathizers shouted Louis Rollin, Commerce Minister, was made Colonial Minister, Leon Baroty, Vice President of the Chamber of Deputies, became Commerce Minister.

Announcement of the reorganization came after a meeting of the War Cabinet, which lasted one hour and 40 minutes. During the morning Premier Reynaud had conferred with key Ministers, as well as Marshal Petain.

TROOPS STOPPED IN ATTEMPT TO CARRY OUT RAIDS

Regina Soldiers Incensed at Hostile Sympathizers Might Celebrate

WINDOWS SMASHED

Regina, May 18—(CP)—Between 100 and 200 soldiers and civilians, parading through Regina streets for the second successive night, were partially frustrated last night in attempts to carry out a series of raids on business places here.

The demonstrations were similar to those of Thursday night when several thousand dollars damage was caused. A rumor that Nazi sympathizers planned to celebrate Germany's conquest of The Netherlands appears to be the cause of disturbance. Investigations have been started by police, however, with a promise that the "necessary steps to prevent will be taken."

The raids last night were undertaken despite heavy precautions by military and police and members of the Royal Canadian Mounted Police.

(Continued On Page Eleven)

BELIEVED THREE KILLED IN CAR

Police Have No Identification of Occupants of Car Which Plunged Into Canal

Ottawa, May 18.—(CP)—Three persons were believed sunk early today when a speeding car plunged through the railing of the Chaudiere Bridge between here and Hull.

Police had no information on the identity of the occupants of the car, according to Privates A. and W. Tomka of the Canadian Active Service force, only witnesses the driver of the car appeared to lose control. Investigations have been started by police, however, with a promise that the "necessary steps to prevent will be taken."

The car entered the water engine first a point called the "Devil's Hole", 1,000 feet at this point was about 30 feet deep, and the car sank with a swirling motion.

British Government Seeks More Friendly Relations With Soviet

London, May 18—(CP)—Information was reported today that the British Government, reinforced by introduction of Lord Halifax, Liberal elements, was seeking a "new and more friendly approach" to improving its relations with Russia.

Ivan Maisky, Russia's Ambassador, was invited to confer with Halifax on Thursday and the two discussed questions of the day. British Contraband Control, chief, by shipping delays and means of overcoming them.

It was hinted that this discussion might lead to a trade negotiations on a broader basis, and possibly include a new agreement in political relations between the two countries.

It was said before Winston Churchill took office as Prime Minister that these matters circles here said that Britain's entire attitude toward concluding a trade agreement with the Soviet was regarded as "unsatisfactory."

Coming Events

EUCHRE AND DANCE, PARISH Hall, Read, Monday, May 20. Ace's orchestra. Supper at midnight. Usual admission. m18-1i

MEETING OF BIBLE SOCIETY, Belleville and District, Monday May nineteenth, 8.30 p.m. in St. Thomas' Parish House. Moving pictures of Africa and address by Dr. Allnutt, General Secretary. Public invited. m18-1i

OPENING DANCE— TWEED Pavilion, Friday May 24th: Jack Kennedy's orchestra. Dancing every Wednesday night during summer months. m18-21-22-23

MEL HAMELL AND HIS ORCHESTRA Western gentlemen playing OAK LAKE CASINO, May 21 and 24. 9 days only. "The smartest style band in Western Ontario." Admission 1Sc. Dancing each Wednesday and Friday. m17-tf

RUMMAGE SALE TONIGHT 7 p.m. at M.O.A. Proceeds for War Work. m18-1i

CITY AND DISTRICT NEWS

BROOK TROUT BITING WELL IN THE NORTH

Caught in a lake said to be a few miles north of Kearney, some splendid specimens of brook trout were brought to the city today by a Dungannon township resident. "The streams and lakes appear to be well stocked with these fish this year," was his comment. Fishermen in the region of the north country have been getting some fine hauls, especially this week.

The trout some of them twelve inches long, and well-filled, are a part of a catch that numbered twenty-four.

ALL CORN STUBBLE MUST BE BURNED OR PLOWED UNDER

All corn stalks and stubble should be burned or plowed under before May 25th as a means of eradicating the corn borer is the advice of corn borer inspectors. Considerable damage is done in this district every year and unless voluntary preventative steps are taken by the producers, the pest is certain to spread according to authorities.

CHIMNEY BLAZE CAUSES NO DAMAGE

Answering the first call received at the Bridge Fire Hall during the past three or four days, firemen were occasioned a short run to the home of Mr. Walter Mitchell, 184 Church street at 9:30 this morning when the chimney became ablaze. Prompt work by the firemen resulted in no damage being done, it was reported.

BOYS OF Y.M.C.A. CLASSES ON HIKE

The "Preps" class of the local Y.M.C.A. enjoyed a hike on Tuesday first real holiday of the season today with a troupe of lads convening at the west end of the city for a "treasure hunt." Fifteen treasures were laid by troupe leaders and the boys were promised a real time when they found the articles. The hunt was all over at eleven o'clock, the lads returning back to the "Y" for their showers.

The "Juniors" were also enjoying their first tramp and left the city on a similar errand. Although the boys were carrying their lunch and some had knapsacks. They will dine in the country.

GLEN ALLAN LANDS HEAVY CARGO HERE

Carrying one of the heaviest cargoes that she has brought up the Bay of Quinte in some time, the steamer "Glen Allan" docked at the Government Dock Friday night and discharged her cargo, shipments of sugar, flour, brewers' stocks and other products comprised the cargo being unloaded with one hundred and fifteen tons being consigned for local dealers.

The "Glen Allan," after completing her unloading at the local dock, will proceed to Trenton, and on her return trip will pick up a heavy shipment of cheese at the Belleville dock.

It Pays to Shop at the Rexall Store.

LET US
DEVELOP and PRINT
Your
FILMS
SPEEDY, DEPENDABLE SERVICE.
In before 9 — Ready at 4
McKEOWN'S
DRUG STORE

PALM READING
Palm, Crystal and Cards by
PROF. CYRILLE. Special readings this week. All questions answered, also business will be assured, also health. Located in 211 COLEMAN STREET M3-1m

A FINE SELECTION OF HIGH QUALITY
Used Cars
SEE THEM TONIGHT!
'38 OLDSMOBILE DELUXE SEDAN.
'38 PONTIAC OPERA COUPE. (Series 25H)
'38 PONTIAC COACH. (Series 25H)
'35 OLDSMOBILE DELUXE SEDAN.
'35 CHEVROLET MASTER SEDAN.
'32 DESOTO SPECIAL COUPE.
'33 FORD SEDAN.
MANY OTHERS TO CHOOSE FROM.
Belleville Motor Car
COMPANY LIMITED
A. C. REYNOLDS, Manager.
PONTIAC McLAUGHLIN-BUICK
G. M. C. TRUCKS
SALES and SERVICE
Cor. Coleman and Bridge Streets

SATURDAY AFTERNOON MAIL DELIVERY HAS BEEN DISCONTINUED

Local postal authorities have announced that, commencing May 18, all saturday afternoon deliveries of mails in Belleville will be stopped. This is in accordance with instructions received from Ottawa that "in the interests of economy the Post Office Department has decided to revert to the old arrangement of observing Saturday afternoon as a weekly half-holiday for letter-carriers.

VACUUMS — NO
NEVER A BAG TO EMPTY
IF
THE AIR-WAY
IS IN USE.
HAVE YOUR PERSONAL
Demonstration FREE
PHONE 2013W

NAVIGATION IN TRENT CANAL OPENS TODAY

Navigation in the Trent Canal opens today, three days later than last year. Workmen have been busy getting the different locks in top working order for the past few weeks and everything is in readiness. This applies to stretches of waters south of Peterboro, but it is not known whether the entire canal will be opened on the same date.

Police Blotter

Held by police for further investigation following complaints regarding his actions, Robert Peart, who gave Carleton Place as his home address, was taken into custody by Detective Fred Izard yesterday afternoon. Peart claimed he was a blacksmith by trade. Charges pending.

John Welch, 303 McDonald avenue reported the theft of his bicycle to the police last night. The 'bike' had been left parked at the upper end of the main entrance, which had appended a nearby theatre.

Mrs. C. J. Yates, 302 Charles street, complained to police that the family lawn mower had been stolen from the premises sometime this week. The lawn mower was known to have been resting in a rear shed earlier in the week, but its loss was not discovered until last evening.

Following complaints regarding a door-to-door canvass along Baldwin street yesterday Constables Hill and Arnott apprehended two Toronto brothers giving their names as John J. H. Pusitl and Irving Pusitl. The men were attempting to sell woollen blankets and not, after questioning at the police station the men were instructed to leave the city, which they possessed no transient traders' licenses.

Only six transients put in an appearance seeking shelter at the police station during the month, a small number to be registered this month.

Raymond Zufelt Elected President Conservative Assoc.

Unanimous endorsation of a resolution, which provides immediate action on the part of the Federal Government in the furtherance of war activities, featured the annual meeting of the Belleville Men's Conservative Association in their Front Street Club Rooms last night.

Copies of the resolution will be forwarded to George H. Stokes, M.P., Hastings South and Hon. R. H. Hanson, acting leader of the Opposition in the House. The resolution was moved by George A. Reid and seconded by Harry B. Sullins.

Raymond Zufelt was elected president of the association in the election of officers that followed brief addresses by Mr. Stokes, R. D. Arnott, M.P.P., Frank Cushing and others. The new first vice-president is Arthur Burke; second vice, Frank Cushing; treasurer, Frank Bird; secretary, Harold Armstrong; auditors, C. L. Hyde and Fred Panter.

Ward Chalmers are: Ramson, Raymond Arnott; Ketcheson, F. Bird; Baldwin, F. Simpson; Coleman, McClelland and Murray, J. Pralick. The chairmanships of Parker and Bleecker wards were left in abeyance.

Shearing of Sheep Now Being Done

Farmers of Hastings County are now reaping one of the richest harvests of the year's activities from their flocks of sheep. The price this year on a flat basis of 30 to 32 cents per pound is exactly double that of last year.

Many farmers now have power clippers with which to shear their flocks but the old hand clippers are still used and in using them it requires several days to clip a lock of forty to fifty fleeces. The clipping is well along however with operations going on many farms. On the average sheep there are seven to eight pounds of wool of Grade for grade, Canadian wool, well shorn, well rolled, tied and properly graded will sell successfully in competition with wool of the same grade anywhere in the world.

Farmers depend on their sheep for important revenue in Spring and Fall. It is estimated that the wool produced by the average sheep raiser thirty to forty dollars this Spring while in the Fall the disposal of lambs also nets the farmer considerable income.

DEAR OLD LONDON

Blackpool, England — (CP) — Crowded by anxious visitors in this seashore resort on the British west coast, 2,000 civil servants brought here for safety during the winter are clamoring to return to the London offices.

PRIZES PRESENTED TO THE Y. M. C. A. LADY BOWLERS

Ten of the Highest Scoring Bowlers Are Given Awards by Newton Thompson

OFFICERS ELECTED

It was "Trophy Night" last evening for the members of the Y.M.C.A. Ladies' Bowling League as they convened at the local "Y" for their annual supper party and presentation of prizes to the various winning players of the season.

Mr. Eddie Shapiro acted as chairman for the evening's entertainment which included a delicious supper followed by a bowling bee by Mr. J. R. Shortt. Following a few remarks by Mr. Newton Thompson, President of the Y.M.C.A. prizes were presented to the ten players of the Afternoon League who scored the highest averages throughout the season. Mr. Thompson presented vases to these ladies, who with their averages are as follows: Miss Cole 167.11; Mrs. H. Cross 160.36; Mrs. Johnston 157.36; Mrs. Kerr 156.17; Mrs. Drumm 155.54; Mrs. Marchandant 153.61; Mrs. Windover 152.13; Mrs. Jobson 152.36; Mrs. Marvell 150.86 and Mrs. Reid 148.20.

Mr. J. E. Shortt presented marmalade jars to the winning team (Mayflowers) of the Ladies' Afternoon League; Mrs. Johnston, Capt.; Mrs. Cross, Mrs. McKnight, Mrs. Ward, Mrs. Beal and Mrs. Orvis.

Vases and bon-bon dishes were presented by Mr. Shortt to the players making the high single and high three string scores of the season. Miss E. White was high scorer in the Afternoon League with a score of 286 for one game while Mrs. J. Kerr made a total of 642 in three games. In the Evening League Mrs. J. H. Pusitl and Irving Pusitl. The men were attempting to sell woollen blankets and not, after questioning at the police station the men were instructed to leave the city, which they possessed no transient traders' licenses.

Only six transients put in an appearance seeking shelter at the police station during the month, a small number to be registered this month.

Raymond Zufelt Elected President Conservative Assoc.

Unanimous endorsation of a resolution, which provides immediate action on the part of the Federal Government in the furtherance of war activities, featured the annual meeting of the Belleville Men's Conservative Association in their Front Street Club Rooms last night.

Copies of the resolution will be forwarded to George H. Stokes, M.P., Hastings South and Hon. R. H. Hanson, acting leader of the Opposition in the House. The resolution was moved by George A. Reid and seconded by Harry B. Sullins.

Raymond Zufelt was elected president of the association in the election of officers that followed brief addresses by Mr. Stokes, R. D. Arnott, M.P.P., Frank Cushing and others. The new first vice-president is Arthur Burke; second vice, Frank Cushing; treasurer, Frank Bird; secretary, Harold Armstrong; auditors, C. L. Hyde and Fred Panter.

Ward Chalmers are: Ramson, Raymond Arnott; Ketcheson, F. Bird; Baldwin, F. Simpson; Coleman, McClelland and Murray, J. Pralick. The chairmanships of Parker and Bleecker wards were left in abeyance.

SPRING PRODUCE FEATURES DISPLAY ON CITY MARKET

New Asparagus at 10 and 15 Cents and Other New Vegetables Prove Popular

EGGS 25 CENTS

New spring vegetables and plants crowded the remnants of winter produce off the market here on Saturday when one of the best offerings of the current season was on display.

New asparagus in fairly heavy quantities featured the spring produce with good quality stocks selling at ten and fifteen cents the half-pound bunch. Green onions, new lettuce and radishes sold at five and ten cents the bunch according to quality while spinach, fresh from the garden also offered for the first time at fifty cents the peck.

Winter vegetables, however, were far from being scarce but price levels showed little change despite the abundance of fresh stocks. Parsnips were offered at one dollar the bushel, carrots at a few beets, and carrots quoted at eighty cents for sixty pounds. Table onions sold at one dollar the bag, and certified seed at thirty-five cents per pound more.

Young plants were plentiful. Sturdy tomato transplants were offered at twenty-five cents for the quart box, with cabbage plants at one dollar each. Onion seedlings sold at fifty cents the box. Young broilers featured the chicken offerings with good quality birds selling at top prices of one dollar the pair. Other qualities ranged from fifty cents upwards, chickens moved fairly briskly at from 90 cents to $1.25. Fowl priced at from sixty cents.

Winter apples were the only fruits offered with Spys and Starks selling at from 10 cents. Cooking varieties were offered at from eighty cents the bushel.

Eggs, both white and lake trout featured the fish offered with both selling at twenty cents the pound. Haddock sold at two pounds for twenty-five cents; pike at ten cents the pound and panfish at fifteen cents the dozen. Eggs were in fair cent attracted attention, but at a late hour no sale had been made. One vendor offered eels at a fancy price but business was not very brisk.

OBITUARY

THOMAS ARNOTT

Thomas Arnott passed away late on Friday evening, May 17, at the residence of his daughter, Mrs. Edward George, 164 Burnham street, Belleville, he was visiting for the past six weeks. He was in failing health for the past six months.

The late Mr. Arnott was born 82 years ago in Belleville, being a son of the late Mr. and Mrs. Robert Arnott. After residing here for some years, he went to live in Toronto and the past thirty-five years he made his home in that city. In religion he was a member of the Presbyterian Church and well respected.

Surviving him are two sons, Mr. William Arnott, Belleville; Mr. Cancel Arnott and Mr. Thomas Arnott, both of Toronto; three daughters, Mrs. Edward George and Mrs. Jas. Kerby, both of Belleville, and Mrs. Ruby Arnott, Toronto; one brother, Mr. Fred Arnott, Belleville. His wife, Mrs. Ann Arnott, died twenty-one some years ago.

Funeral service for Thomas C. Thompson Funeral Home, 32 Everett street. The funeral announcement is made elsewhere in this paper.

GEORGE E. ALEXANDER (Trenton)

George Riley Alexander, who died in Detroit on Wednesday, May 15th, 1940, was buried recently in St. Andrew's cemetery, Trenton, the service being conducted by the Rev. Mr. Cunningham, of St. George's Anglican Church, Trenton.

The late Mr. Alexander was born 70 years ago in Smithfield, Ont., being a son of the late Mr. and Mrs. Thomas Alexander. For the past twenty-six years he resided in Flint, Mich.

He is survived by his wife, who prior to her marriage was Miss Mary Phillips, one daughter, Mrs. Louis A. Blondin, Flint, Mich.; two brothers, Mr. Thomas Alexander, Flint, Mich., and Mr. George Alexander, Mass., Mich., also one brother, Mr. Truman Alexander, Cobourg; a brother-in-law, Mr. Robert Phillips, Belleville; five grandchildren in Flint, Mich., and several cousins in this district.

Donald Moynes Cables to Parents He's Safe in London

Donald Moynes, member of the crew of the ill-fated Belgian liner Bruges (formerly the President Harding of United States Lines), was safely landed by German bombing planes while preparing to leave the harbor with a cargo of refugee four days ago, has cabled his parents, Mr. and Mrs. Wm. Moynes, 31 Bridge Street West, Belleville, from London, England where the ship's safe and sound after his experience in the German raid on the liner.

Donald was one of sixty-two Canadians on board the vessel when the crew of the liner. A Hamilton man and a Montreal man, members of the crew lost their lives along with two other members of the crew, the remainder all escaped injury and managed to reach shore.

Donald arrived in port the day crew of the liner about three months ago.

School Inspections Set For June 3, 4, 5

School cadet inspections will be held on three consecutive days in Belleville this year, it was revealed at last night's monthly meeting of the Belleville Board of Education.

Commencing at 9 a.m. on Monday, June 3rd, the inspection parade of the city public schools and Collegiate cadet corps will be combined on June 4th, and 5th. The dates and hours of the respective school cadet inspections are: King George School at 9 a.m., and Queen Victoria School at 10.30 a.m. on the morning of June 3rd; Queen Alexandra School at 9 a.m. and Albert Mary School at 10.30 a.m. on Tuesday, June 4th, and the Belleville Collegiate campus at 10 a.m. on Wednesday, June 5th.

The inspecting officer will be appointed through Military District Headquarters No. 3, Kingston, in Trenton, Wing Commander Sullivan, Officer Commanding the Royal Canadian Air Force, was the Chief Inspecting Officer during the cadet inspection in Trenton this week.

WHEREABOUTS OF WAR VETERAN WANTED

President George Ellerby, of the local branch of the Canadian Legion is in receipt of a letter from H. A. Gillis, Secretary, Sydney, Cape Breton, Nova Scotia, enquiring for the whereabouts of a war veteran named Thomas Medhurst.

Medhurst, the letter states, was a former member of the 39th. Battalion, a unit that trained in Belleville during the early part of the last war. The writer is anxious to contact his former comrade for pensional reasons.

AUSTRIAN FORCES

Canberra—(CP)—Official figures of Australian military forces in February counted 120,000 men—army, 100,000; navy 10,000 and air force 10,000.

WANTS RAISE AT 90

Williton, Eng. — (CP) — John Reed, 90-year-old collector of rates recently appeared before the council saying he couldn't carry on much longer unless he got a pound for an increase in salary. A committee is considering it.

Monday—Tuesday—Wed.
THE BEST AND MOST REVEALING PICTURE EVER MADE OF THE MYSTERIOUS CONGO!
SEE!
For The First Time In Your Life!
DARK RAPTURE
HEAR!
The Drums Of Darkness!
"PRIMITIVE-REVIVAL" DANCES!
"SACRIFICE-BURNING" CEREMONIES!
"WITCH-DOCTOR" MAGIC!
AIR CONDITIONED
SECOND FEATURE
A GAY STORY OF THE ARMY AIR CORPS
Romance — Thrills — Fun
"FLIGHT at MIDNIGHT"
Phil Regan . Jean Parker
Col. Roscoe Turner
Noah Beery, Jr.
DAILY — 2:30 — 7:15 P. M.
LAST COMPLETE SHOW 8:30 p.m.
McCARTHY
THE SHOW PLACE OF BELLEVILLE
FREE PARKING SERVICE.
ENDS TONIGHT — Higgins Family — Covered Trailer
2nd. HIT — "IN OLD MISSOURI" — WEAVER BROS.

WAR BRIEFS

London, May 18 (CP) — The Exchange Telegraph news agency reported in a dispatch from Zurich that there was a connection between Basel, Switzerland, and St. Louis, in France, a short distance north, were blown up last night by French military engineers.

The railway there, parallels the Rhine near the juncture of Germany, France and Switzerland and the action was reported taken as a precaution against a German surprise attack on Switzerland.

Paris, May 18 (AP)—A civil tribunal today attached 190 shares so held in the Paris Chamber of Commerce which court authorities said belong to Deputy Minister Joseph Goebbels of Germany.

All corporate shares present had been seized and the money deposited to Goebbels' account in a Luxembourg bank.

Paris, May 18 (C.P.-Havas)—A 12-hour day for workers in factories directly or indirectly producing for the air force was ordered today by the French Air Ministry. An order said that "because of the present circumstances" all industries working directly or indirectly on aviation orders must not only start working 12 hours a day but Sundays and holidays as well.

Some air industries up until now have been working a 10-hour 45-day week.

Johannesburg, May 18 (CP-Reuter)—Dr. Colin Steyn, Minister of Justice, announced today that South African Government is taking immediate and energetic measures against fifth column activities, hostile propaganda and subversive movements. Dr. Steyn said Prime Minister Jan Smuts is personally concerning himself with the campaign against such activities.

London, May 18 (CP)—Harold Nicolson, author and former diplomat, was installed today as Parliamentary secretary of the Ministry of Information. Two parliamentary secretaries were assigned to act jointly for the war office—Brigadier General Sir Henry Page Croft and Sir Edward Grigg. Sir Victor Warrender was responsible for the Admiralty. Others named are D. M. Foot for the Ministry of Economic Warfare and the Duke of Devonshire for the Indies.

London, May 18 (CP)—Exigencies of the present war situation have caused cancellation of a luncheon which the Canada Club of London was to give May 21 in honor of the fact of Allbert Governor-General-designate of Canada. A notice that the testimonial function had been called off said both Lord Athlone and Princess Alice, Canadian High Commissioner in the United Kingdom, considered the occasion would be inappropriate at this time.

London, May 18 (CP). The Heaton-Paris service of British Overseas Airways operated normally today after having been suspended yesterday.

Jerusalem, May 18—(CP)—The major portion of the second contingent of the Australian Imperial Force arrived in Palestine today from Egypt.

Doorn, The Netherlands, May 18—(AP)—Two black uniformed members of Hitler's bodyguard have taken up posts before the manner of former Kaiser Wilhelm, Hitherzatich Gendarmerie officials responsible for the safety of the 81-year-old William, who died at the end of the first Great War.

Paris, May 18 — (CP-Havas)— The French military journal Ordenist German claims that a decisive struggle was under way in the Scarpe sector and a counter-attack ship were damaged there, and that two destroyers were damaged and a transport so badly damaged that it was beached. The Admiralty said that "all these reports are equally false and without any foundation in fact." They were made yesterday.

TONS OF AUSSIE FRUIT

Canberra—(CP)—Records have been made for the United Kingdom the 24,000 tons of Australian dried vine fruits crop, including 8,000 tons of currants and 15,000 tons of sultanas.

CAPITOL
ENDS TONIGHT — "THE LIGHT OF WESTERN STARS"
"WITHIN THE LAW"
Mon. - Tue. - Wed.
FATE CRUMBLED HER EMPIRE TO DUST BUT COULD NOT DESTROY HER LOVE!
In all the pages of History, no greater queen ... no braver woman! A sensational new star in an unforgettable picture!
"THE MAD EMPRESS"
MEDEA NOVARA
LIONEL ATWILL
CONRAD NAGEL
AND FOR YOUR ADDED ENJOYMENT!
See What Trouble Dreds from a Kiss!
"ALL AMERICAN CHUMP"
STUART ERWIN, ROBT. ARMSTRONG, BETTY FURNESS

• MAKE IT A DATE •
TO DANCE Tonight AT THE
RAINBOW RENDEZVOUS
Situated 6 Miles West of Belleville on Highway No. 2.
DAN FAIRMAN AND HIS TOPHATTERS
ADMISSION 10c — JITNEY DANCING.
Orchestra in Attendance Tuesday and Saturday Evenings

Dr. Harold J. Fahey
desires to announce to all of his former patients that he has recently disposed of his practice of dentistry to
Dr. J. R. Guthridge
who will be located in the office in the
EAST ROBERTSON BLOCK
219 Front Street Belleville, Ontario.
Dr. Fahey wishes also at this time to extend to his former patients his sincere gratitude for and appreciation of the opportunity of treating their dental requirements.
M16-18.21

ACME RUG and CARPET CLEANERS
H. J. PACKHAM, Manager.
LET US REVIVE THE EXQUISITE COLORINGS IN YOUR RUGS AND CARPETS.
OUR MACHINE AND METHOD IS HARMLESS TO THE FINEST RUGS AND CARPETS.
TACKED-DOWN CARPETING WASHED
We wash tacked-down carpeting without removing it from your rooms.
TELEPHONE: We shall be glad to call and tell you the cost of cleaning one rug or many. This estimating service is free and there is no obligation.
RUGS MOTH-PROOFED (Odorless)
32 HILLSIDE STREET
BELLEVILLE PHONE 1885
M11-T.

It All Came True
Ann's got a role that really lets her kinda!
Meet Sheridan
... Jeffrey LYNN
Henry BOCART
Lynn Bari • Ida Lupino
Jessie Busley • John Litel
Lewis Seiler
A WARNER HIT
Plus Paul Muni!
"I WAS A FUGITIVE FROM A CHAIN GANG"
"Angels In Disguise"
with Dead End Kids
Extra! B-E-L-L-E NEWSREEL
CONFEDERATE HONEY Cartoon
TODAY and MONDAY
BELLE
BEST OF THE BETTER PICTURES
Daily - - - 2.30; 7.15; 9.10

SPECIAL LOW FARES

VICTORIA DAY
MAY 24TH

FARE and ONE-QUARTER FOR ROUND TRIP

Going any time Thursday, May 23 until 2.00 P.M. Sunday, May 26.

Return: leave destination up to midnight Monday, May 27, 1940.

Fare shown are Standard

For fares and further information apply to your nearest Ticket Agent

CANADIAN NATIONAL | CANADIAN PACIFIC

2nd Thurlow

2nd Thurlow—A large number of members and visitors of the Quinte Institute met at the home of Mrs. P. Mitchell on Tuesday afternoon, May 14.

Though over 40 members and visitors of the Neighbors' Aid met at the home of Mrs. E. Leeming on this enjoyed a fine social time. Wednesday, May 15th. Tables were arranged and all did ample justice to the good things provided by the hostess and members. Two quilts were nearly completed during afternoon. The president, Mrs. Gerwatz, was in charge of the meeting. Red Cross work was discussed and a meeting was arranged for sewing and quilting in the near future. Mrs. W. Gray received a letter which was read from Salvation Army for the quilt given them by Aid and expressed their thanks and appreciation. Several letters were also read from those receiving cards while ill. The meeting closed by singing "God Save the King."

Mr. and Mrs. P. Barlow, Mr. and Mrs. R. Wyllumes, Mr. and Mrs. P. Dunstaer were Sunday guests of the latter's daughter and husband, Mr. and Mrs. Percy Ray at Zion's.

Mr. and Mrs. P. Haight and Lorena, Mr. A. Salisbury spent Sunday with Mr. and Mrs. C. Chambers and Mrs. Wright, Stirling.

Mr. John Chats, Herchimer Ave., is spending a few days with Mr. and Mrs. J. Donaldson.

Mr. and Mrs. Glen Badder of Thamesville called on Mr. and Mrs. P. Mitchell Saturday afternoon.

Rev. Mr. Richards and Mrs. Richards of Mt. St. Elias, Napanee, had tea with Mr. and Mrs. Chas. Boultridges recently.

Mrs. Bailey, Herchimer Avenue, spent Sunday with her daughter, Mrs. A. Grratrix.

Mrs. A. G. Cooper called on Mr. and Mrs. Eric Leeming, Monday night.

Mr. R. Thomson is in Toronto to see his brother Mr. H. Thomson who was seriously injured while at his work in the Massey-Harris Machine Co., on Tuesday.

Mr. and Mrs. Percy Spracktri and family called on the former's parents, Mr. and Mrs. Geo. Spracktri, Bellevile.

Miss Bill Clarke spent the week end in Toronto.

Mr. and Mrs. Geo. Wright and Marjorie, Picton, visited with Mr. and Mrs. Harry Grills.

Miss Doris Atkins and Isobelle Lough spent Saturday afternoon and had tea with Miss Mists Goddard.

Mr. and Mrs. Alex Hall, Front Road, spent the tea hour on Sunday with Mr. and Mrs. J. Simpson.

Mr. and Mrs. C. Bird and Mr. R. Terry spent Sunday with Mr. and Mrs. Chas. Boulstridge.

Mrs. Roy Dorrington spent the past two weeks visiting friends in Belleville.

Mr. and Mrs. P. Mitchell and Freda called on Mr. and Mrs. Arnold Mitchell Sunday evening.

Mrs. Cole and Lynn spent Sunday at the home of Mrs. Taylor, Belleville.

Mr. and Mrs. Chas. Boulstridge attended the funeral of the late Mr. Gibson at Napanee on Sunday afternoon.

Mr. and Mrs. Earl Vivian and family, Toronto, visited with Mr. Thos. Vivian and Mrs. Chas. Kiest recently.

Sunday callers at Mr. and Mrs. A. Mitchell's were Mr. and Mrs. W. Gray, Jack and Jane, Massagas, Mr. and Mrs. A. Dent and Lois, Mrs. Brownridge, Barbara and Lloyd, Mrs. R. Mitchell and Lulu, Mr. Geo. Tucker, Delora.

Mr. and Mrs. Wm. Grills, College, Bill, spent the tea hour on Sunday with Mr. and Mrs. Harry Grills.

Mr. F. Hall spent Sunday with his sister Miss Hetten Hall, Belleville.

Mr. and Mrs Roy Toppings, Belleville, had tea and spent the evening on Sunday with Mr. and Mrs. Ed. Symmington.

Mrs. Earl Hinchcliff spent a day recently with Mrs. Harry Grills.

Mrs. Mary Hall spent Sunday evening with her sister Mrs. J. Symington.

Master Franklin Ray, Zion, spent the week end with his grandparents Mr. and Mrs. P. Dunstaer.

Mrs. Bailey, Herchimer Avenue, spent Sunday with her daughter, Mrs. A. Grratrix.

Mrs. A. G. Cooper called on Mr. and Mrs. Eric Leeming, Monday night.

Mr. R. Thomson is in Toronto to see his brother Mr. H. Thomson who was seriously injured while at his work in the Massey-Harris Machine Co., on Tuesday.

Mr. and Mrs. Percy Spracktri and family called on the former's parents, Mr. and Mrs. Geo. Spracktri, Bellevile.

Miss Bill Clarke spent the week end in Toronto.

Mr. and Mrs. Geo. Wright and Marjorie, Picton, visited with Mr. and Mrs. Harry Grills.

Miss Doris Atkins and Isobelle Lough spent Saturday afternoon and had tea with Miss Mists Goddard.

Mr. and Mrs. Alex Hall, Front

BUY SAFELY in Canada's Largest USED TRUCK MARKET

At a saving, buy the used truck you want—from Canada's largest used truck market—all sizes, models, capacities. Here are typical values!

International 1938, ½-ton pickup, 5,000 miles, like new and runs like new . . . $625

Chevrolet 1938, 1-ton panel, reconditioned, like new, good tires . . . $650

GMC TRUCK
Factory Branch
210-240 DAVENPORT ROAD
TORONTO

OPEN EVENINGS

Mr. and Mrs. George Lough, Mountain View, spent the tea hour on Sunday with Mr. and Mrs. Percy Lough. Doris and Mary accompanied them home.

Mr. and Mrs. Albert Harvey, Eldorado, called at Mr. Percy Lough on Tuesday. They went on to Picton to visit Mrs. Harvey, Mr. Fox in the hospital. They were accompanied by Mrs. Will Fox, Wellington.

North Lakeside

North Lakeside—Mr. and Mrs. Geo. Stinson, Wayne and Carl of Amelisburg spent the latter's parents, Mr. and Mrs. Sheiman Chase.

Marlene Stinson, Amelisburg is visiting her grandparents returned home this week.

Arbor Day was held at the local school on Friday last week. The pupils spent the forenoon cleaning up and enjoyed a trip to the woods in the afternoon.

Mr. and Mrs. Warren Chase were Sunday afternoon visitors at the latter's parents Mr. and Mrs. James Way.

Most of the W.A. met on Wednesday afternoon at the home of Mrs. Ralph Chase and Mrs. Slocombe. Psalm 23 was read responsively, a business discussion followed. Mrs. W. Chase and Mrs. B. Barrett were chosen delegates to the Victoria United convention at Church the latter part of May. Mrs. Bongard displayed some crochet pieces done by the Christian Women's Society of the West Indies. The Bible study was taken by Mrs. Warren Chase on "Martha and Mary". A sing-song was enjoyed for a short time. Mrs. L. Irvine gave a reading. Mrs. B. Davidson conducted a contest on "Books of the Bible". Mrs. M. Arthur gave a reading on Mother's Day. The meeting was brought to a close by singing "God Save the King", followed with benediction. Refreshments of sandwiches, pickles, jelly, cake and coffee were served by the lunch committee.

Mr. Luther Alyea was through this vicinity grading roads last week.

Mr. and Mrs. M. Huyck, Mrs. H. Huyck and Mrs. Lela Weeks attended the funeral of the late Mrs. Morris Herrington near Brighton on Thursday.

Mr. and Mrs. Lee Smith spent Saturday in Trenton.

Mr. Warren Chase took charge of the Mother's Day Service at Hillier on Sunday afternoon.

Christian Street

Christian Street—Mrs. Harold Noxon, Mrs. Victor Bongard and Mrs. Harold Noxon accompanied Mr. and Mrs. Louis Yott to attend the Inspection of Trenton Chapter 118, O.E.S. on Monday evening.

Mrs. Stanley Werden spent last week with her parents Mr. and Mrs. Harry Pooley and sons of Bloomfield.

Mr. and Mrs. Fred Johnson, Mr. and Mrs. Harold Noxon, Mrs. Harold Cross and Gertrude also Mrs. Victor Bongard of Trenton attended the Inspection of Quinte Chapter 50 O.E.S. at Amelisburg on Thursday evening.

Mrs. D. W. Allison is at home again after spending the winter in the home of her daughter, Mrs. H. B. Petterley of Belleville.

Mr. and Mrs. Fred Heddington of Belleville spent Sunday with the parents, Mr. and Mrs. Basil Ainsworth.

Mr. and Mrs. Harold Noxon and Mrs. James Noxon spent Sunday with the latter's sister Mrs. Taylor of Trenton.

Mr. Arthur Gayton is helping Mr. Victor Bongard of Crofton.

Misses Nellie Werden, Gertrude and Beatrice Cross spent the week end at their respective homes.

Mrs. Nellie Anderson, Douglas and Lillian of Belleville spent Sunday with her parents, Mr. and Mrs. M. M. Werden.

Mr. and Mrs. Frank Roblin and children spent Sunday with Mr. and Mrs. Foster Christy and family of Centre.

Mr. and Mrs. Douglas Mossan and Lillian, Rossmore, spent Sunday with the latter's parents Mr. and Mrs. David Fox.

Mrs. Stanley Werden entertained several young friends to tea on Sunday evening.

Mr. and Mrs. Percy Allison and Arthur of Big Island, Mrs. Harold Cross and Gertrude spent Sunday afternoon with Mr. and Mrs. P. W. Robbins.

A number from the neighborhood spent Saturday evening in Picton or Belleville.

Mr. Welsh and his pupils enjoyed Arbor Day on Friday.

Mr. George Gram of Combermere spent several days at his home here.

Canadian Wartime Fliers

Air Commodore Robt. Leckie, Senior Officer, R.A.F. In Canada

By The Canadian Press

A Scotsman who helped father Canadian aviation, Air Commodore Robert Leckie of the Royal Air Force is now aiding in the forging of air warriors from a new young Canadian recruits. He might not be on this job had it not been for a fortuitous circumstance of once flew 50 miles over storm-tossed seas to bring reason in 1917 to the 46-year-old Air Commodore.

For two days Leckie and his crew in a flying boat of the Royal Naval Air Service tossed about on the sea 50 miles off the British coast after having been forced down. They released a carrier pigeon with word of their predicament and a boat put out to rescue them.

Air Commodore Leckie's connection with Canadian aviation goes back to his youth. Toronto where he paid for his own tuition in flying. Born in Scotland, he went to Toronto as a boy and entered his uncle's business when he had finished school.

He completed his air education with the Royal Naval Air Service and by the time he was 27 he had taken part in 12 French and German sea seppelins and had brought down two himself. He was decorated with the Distinguished Service Order, the Distinguished Service Cross and the Distinguished Flying Cross.

Like Coming Home

Leckie's assignment as senior officer of 71 officers and 200 airmen of the R. A. F. who came to Canada to participate in the British Commonwealth Air Training Plan was something in the nature of a homecoming for the commodore.

Not only did he learn to fly in the Dominion but, just after the First Great War, the Canadian government commanded him to the Air Board in charge of civil flying operations. At that post he was instrumental in the formation of the original Canadian Air Force in 1920.

Three years later he was recalled to the R. A. F. in England and stationed at various bases. He attended the Royal Naval staff college, commanded the Mediterranean air arm and served in the Crimea station and as aircraft carrier, H.M.S. Hermes.

Before he left Canada, however, he and six other airmen completes the first "transcontinental" flight. They started from Halifax Oct. 7, 1920, and 10 days later, with an actual flying time of 49 hours, seven minutes, they set their plane down in Vancouver.

In England Leckie became aide-de-camp to three sovereigns—King George V, Edward VIII and King George VI—a long step from his youthful occupation of selling fishing nets in Toronto and the Muskoka Lake region of Ontario.

During the Great War he commanded many of the Canadians who served in the British air arm and, on taking over his new post in the Dominion, said the young men from Canada, now with the R.A.F. are every bit as good as their predecessors.

Capable Canadians

"Many Canadians served with me on the Mediterranean command and were very accomplished officers indeed," said Air Commodore Leckie. "This British officer is proud of the present system of training which has progressed a long way since the days when he earned his wings.

"In my opinion," he said, "the training to be given under the air plan is the best in the world. Many casualties of the last war were due to inexperience and under the present set-up, built up since the last war and based on the central flying school system and modern, up-to-date methods, the pilot will fly his squadron aircraft with the least possible number of hours of flying of which 50 hours will be dual instruction."

The air commodore married an American girl he met aboard ship while returning from China. They have two sons, the elder of which has more yen for the navy than the air force. So it should be. The boy was christened aboard the unsunken aircraft carrier H.M.S. Courageous and they used the ship's bell as the font.

Foxboro

Foxboro—The May meeting of the W. A. was held in The S. S. rooms on Thursday afternoon. Quiet music was played by the pianist, Mrs. R. Christie and the worship service was conducted by Mrs. W. Hodgen, the theme of which was "Consecration" and it was shown how necessary it is during these turbulent times to "be still and know that God is the Lord." Mrs. Russel Christie gave an appropriate reading entitled "The Ladies Aid" and a pleasing instrumental was given by Mrs. Spencer. Mrs. J. Gowsell then took charge of the business. Mrs. J. Waddell and Mrs. Walter Wickett were appointed as delegates to the W. A. convention in Victoria and some business items were well discussed. Mrs. Gowsell led in prayer and the meeting closed by singing the National Anthem.

Re-Roof Your Home
FOR AS LITTLE AS $10.35 A MONTH WITH

B. P. ASPHALT SHINGLES
RU-BER-OID • BIRD • VULCANITE

$10.35 a Month for 12 Months Roofs a House Requiring 12 Squares of 210 lb. B.P. ASPHALT SHINGLES Under a Home Improvement Plan Loan.

Ask Your B.P. Dealer to Obtain an Estimate on Re-Roofing Your Home With Colourful Fireseafe All-Weather B.P. Asphalt Shingles.

SEND FOR THIS "Roof Security" FREE BOOKLET Crowned with Colour"

PRODUCED IN CANADA
BUILDING PRODUCTS LIMITED
MONTREAL TORONTO HAMILTON
WINNIPEG SAINT JOHN HALIFAX

SCATTERED JEWELS

London (CP)—A caretaker who stole 2,500 worth of jewelry from his employers, pledged it at more than 100 different pawnbrokers' and fled to France, was sentenced to six months imprisonment.

2,000,00000 SHELTERS

London (CP)—Two million steel air-raid shelters with accommodation for 12,000,000 people have been delivered throughout Britain to date.



Home Improvements Please Your Family

RUNNING water under pressure to all parts of your house will make possible the installation of those modern conveniences so necessary to the health and enjoyment of your family and increase their pride in their home.

A woman spends a good part of each day in the kitchen. It should be Emco equipped throughout to lessen her work and make it a pleasure instead of drudgery.

For the health of your family a modern bathroom is necessary. One fitted entirely with Emco Fittings and Fixtures will give you most pleasure, service and value.

To allow installation of these improvements a

Duro Water Supply System

will pump, under pressure, all the water needed. In addition, it can be piped to barns and any other needed outlet.

EMCO products are very reasonably priced.

The Snow-white 20" x 42" Enamelled Sink, illustrated above, including faucet ready for installation, costs.....$32.90

Sink and Cabinet with faucet.....$61.30

(Trap, iron pipe and fittings extra)

The Duro Special Pump has a capacity of 250 gals. per hour; is supplied with a 25 gal. tank and 25 or 60 cycle motor. It costs only.....$86.00

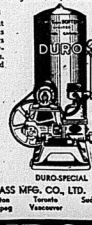
Small Monthly Payments

The Government Home Improvement Loan Act or Duro Finance Plan enables you to purchase Emco fixtures, fittings and Duro Pumps on the monthly payment plan over a period of three years. Enquiries given prompt attention and estimates supplied without charge.

John Lewis Company

265 FRONT STREET

Phone 2260



DURO-SPECIAL

EMPIRE BRASS MFG. CO., LTD.
London Hamilton Toronto Sudbury
Winnipeg Vancouver

DURO WATER SYSTEMS

Announcing WHITE ROSE Motor Oil

"the PICK of them all!"



SETTING a new high standard in value ::: in performance ::: and in genuine economy, White Rose Motor Oil this month makes its bow to the Canadian motoring public.

Product of years of patient research in Canadian Oil Companies' laboratories ::: and of hundreds of thousands of miles of gruelling road tests ::: this new motor oil is non-sludging—leaves less carbon—resists heat—is non-corrosive —and has a high viscosity index. White Rose Motor Oil makes your motor run smoother, starting easy and keeps motors running quietly. Driving with White Rose you can "actually *feel* the difference". That's why motorist everywhere are saying it is "the pick of them all!"

MADE BY THE MAKERS OF THE FAMOUS WHITE ROSE GASOLINES

CANADIAN OIL COMPANIES, LIMITED

THE ONTARIO INTELLIGENCER

THE DAILY ONTARIO INTELLIGENCER, published every afternoon (Sunday and holidays excepted) at The Ontario Intelligencer Building, Front Street, Belleville.

MR. CHURCHILL'S RINGING WORDS

The words of Prime Minister Churchill ring throughout the Empire—"What is our policy? I say it is to wage war by land, sea and air. War with all our might and with all the strength God has given us, and to wage war against a monstrous tyranny never surpassed in the dark and lamentable catalogue of human crime. That is our policy.

"You ask, what is our aim? I can answer in one word. It is victory. Victory at all costs—victory in spite of all terrors—victory however long and hard the road may be, for without victory there is no survival. Let that be realized. No survival for the British Empire, no survival for all that the British Empire has stood for in the survival for the urge, the impulse of the ages, that mankind shall move forward towards its goal.

"I take up my task in buoyancy and hope. I feel sure that our cause will not be suffered to fail among men."

This realization of the stern task and the assurance of victory at the end of the struggle nerve the arm of the British people. That war for the preservation of all that is best in the world and in the nature of things is right and triumph.

Mr. Churchill's words will not be forgotten in these days when the Allies are engaged in a great battle with the enemy in which the Allies carry the standard of civilization against "the monstrous tyranny" of Hitler and Nazi Germany.

BATTLE OF THE TANKS

The news the other day contained one of the most romantic stories of modern warfare. It concerned the struggle of the Allied and Nazi tanks, in something of the manner of attacks of cavalry and of knights of olden days. Cavalry which used to be one of the main arms of an army almost disappeared in the First German War but has been revived with tanks, those strange-looking creatures of man which look much like the prehistoric monsters which trod the earth before civilization.

These modern mechanized cavalry machines look more like the horses which bore the knight weighted down with armor, for the charger was itself protected with plates, though tanks naturally are without the color and glitter of shining armor of the heroes who rode into battle in the old day with maces and battle-axes.

These moving forts—for that is what they are—carry the greatest array of equipment, machine-guns and light artillery.

The news of this tank battle must have struck the public with surprise for few realized that tanks would move as a squadron of cavalry. But this is one of the developments of war as demonstrated in today's struggle. The tank fails very effectively into the machinery of modern warfare for it can be built of any size or weight and can be equipped with every sort of device for causing destruction.

Human imagination pictures the scene on that field at Tirlemont, but even the most fervent imagination could not have realized what the horrors of such a battle with elephantine moving forts deploying and charging like knights of old. What would a motion picture executive give for a picture of this first battle of the "giants"!

But this is not the only use of the tank. The French, who have evolved a monster weapon of this kind, can make their way through forests, trenches, houses, walls—in fact they can go anywhere. They will as they have been built in large numbers by the nations at war to be counted upon to change the phase of war into one of movement. It can easily be seen how it can be used to smash a line for some of the Allied tanks are reported to throw off even the heaviest shells of artillery.

Modern war looks grotesque in so many ways. A California high school student has built a three-wheeled tractor from old automobile and motorcycle parts. It has a lawn mower that has been run more than 40 miles on a gallon of gasoline.

The Iowa state experimental farm is testing a steel concrete construction in pillars that keep it clear of the ground to protect it against termites and rot, and can enable it to be fumigated against insects.

The United States exported industrial machinery worth $64,811,011 to 150 foreign countries last year, Venezuela taking more than $10,000,000 worth and 11 other countries more than $1,000,000 worth.

A new carrying case for bank messenger guards contains ammunition and an alarm if a person carrying it releases the case by handle. It can be lifted from an automobile floor or be left unattended for a moment.

Based on actual measurements of 1,000 automobiles and trailers attached to the controls, automotive engineers have found that a reduction of 15 per cent less effort to drive a 1940 automobile as a car built in 1930.

Importation of radio apparatus into Greece in the first six months this year has been limited by the government to one-third the value of imports by individual firms from each country in the first half of last year.

Newest Notes of Science

Science News Service

Operated by an electric eye, a machine has been invented to count stars as a scanning beam traverses a photographic plate of a section of the sky, registering the stars by magnitudes on separate dials.

A virtually vibrationless single cylinder, ten horsepower Diesel engine has been invented by a Swedish engineer, the main part of the body serving as a counterbalance for the piston movements.

THAT BODY OF YOURS

By James W. Barton, M.D.

The Medical Treatment of Severe Goitre Gives Disease

If a physician draws public attention to the diseases of one organ of the body, the chances are that which time he sees 16,000 cases in private and public practice it is to be expected that his knowledge, gained thus at first hand, would be more exact than statements and to other physicians.

Dr. Harrington, Dr. Israel Bram, Philadelphia, and goitre and thyroid gland disease.

The first treatment of the severe form of goitre—Grave's disease or exophthalmic goitre—was surgical which are bulging eyes, rapid heart beat, nervousness, nervousness. Dr. Bram, in Medical World, weeks of what is called the "medical" treatment.

In most quarters the medical treatment is the use of iodine and rest and use of iodine. That this treatment is often of great value effective is shown by the many chronic cases encountered every day. Justifiable also are the surgeons who see these so-called "medical" failures when they are in time to save the other methods of treatment.

Dr. Rosenbloom points out that the failure of medical treatment for goitre is because the iodine rest and quiet should be used; that by proper medical treatment of Grave's disease by iodine and rest, the use of an all round system or regime of treatment including the regulation of sleep in function—teeth, tonsils, gall bladder, intestinal tract, elimination of the patient's needs, suitable diet, quieting of fear and anxiety, "and other considerations" will be followed by preservation that treatment for exophthalmic goitre is unsatisfactory and a lump in the neck."

If the patient is given too much rest in bed, she gets too much time to think inwardly. It is often helpful to let her get up and dress and get family or relatives away from her. Her daily schedule suggested for patients with good heart reserve is a half hour's walk in the morning. To bed 9 p.m., arise 7 a.m., with breakfast in bed; to bed 7 p.m. arise 4 p.m. At least 9 hours should be spent in sleep. The afternoon rest should be spent in relaxation. This rest program should be continued for months, for it is usually nearly to normal. It is following the treatment that the patient gives no thought to it.

In regard to diet, bread butter, dairy products, fruits and vegetables should be eaten in abundant quantities.

I am not mentioning the drug treatment of Dr. Harrington or Dr. Bram. It is this "proper" way to rest that is the important factor in making it unnecessary to operate in many cases.

Blockade

Paris (CP)—The Soir points out the word "blockade" came from "blockhaus" or the "blokhuis" (Dutch) but has an older origin in the Scandinavian. In the 17th century it was associated with the idea of a barricade in the sense of a fortress. In the 17th century it was used in the modern significance of siege by land or sea.

OFF THE RECORD By Ed Reed



"Slugger, I want you to meet my friend Killer McQuade!"

LOOKING BACKWARD

GLEANINGS FROM OUR FYLES OF BY-GONE YEARS

20 YEARS AGO

MAY 18th., 1920.

An interesting race was finished yesterday morning. April 17th., when the schooner Grace M. Plier, of Belleville, with Captain Pegan in command, sailed into the Belleville harbor leading the schooner Merrill commanded by Capt. Peacock. Both schooners laden with coal for the Schuster Company, left Oswego on the 15th. inst. and in friendly rivalry used all their canvas in an effort to reach Belleville first. Capt. Pegan is naturally jubilant at his victory in the first race of the season across the lake.

Mr. T. G. Allan is in Toronto attending a meeting of the Children's Aid Society.

The upper bridge is to be replanked; the material is now on the ground.

30 YEARS AGO

MAY 18th., 1910.

The contest conducted by the Intelligencer for a slogan for the City of Belleville is closed and the winner announced to take place where the name of the sender should appear. Contestants were instructions, "Donate to the Hospital!" The slogan will receive the prize of $10. in cash. The slogan submitted was "Bigger and better Belleville", and the judges Ex. Mayor Charles N. Sulman, Chas. Grier, W. J. Mikel and Mr. Hess. Secretary and the J. M. C. A. decided it to be the winner. The contest created great interest and hundreds of letters and cards were sent in. The prize of $10. in gold was donated by Mr. C. B. Hinds, manager of the International College of Ophthalmology.

Mr. George Tischler of Lyons, N. Y., is visiting friends in this city.

Mr. E. Donald of the G. T. R. head office, Montreal, formerly of Belleville, is spending a short time in town.

40 YEARS AGO

MAY 18th. 1900.

The Hon. George W. Ross, Premier of Ontario, is in the city and is the guest of his daughter, Mrs. Brown and Mr. Cameron Brown of the Belleville Daily Bank.

Mr. Joseph Dubois, the well known hockey and football player of the O. S. D. is spending a few days in Ottawa.

Mr. C. P. Smith has resigned the position of Manager of the City Water Works system, owing to ill health.

In the list of graduates of the Manhattan State Hospital appear the names of Miss Minnie C. Pitts and Miss Catherine O'Grady. Miss Pitts is a daughter of Estate Frank Flynn of this city, and Miss O'Grady is a niece of Mrs. (Ald.) Doyle of this city. Many friends will be pleased to learn of the success of these young ladies.

50 YEARS AGO

MAY 18th., 1890.

Mr. John Baker, Treasurer of Madoc Township, was in town to-day.

Mr. Thomas Cross, Reeve of Madoc Village, was a visitor in the city to-day.

Mr. S. Mason, barrister, is attending court in Brighton to-day.

The schooner Garibaldi is in the harbor with coal for the Downey Company.

The schooner T. D. Bullock is unloading coal for the Rathbun Co.

Mr. A. H. Crosby caught a large sturgeon in the river this morning.

The baggage wagon of Messrs. Gale and Jenkins, livery stable, broke down on Front Street last night.

The hotel at Massassaga Park will be opened for the season on June 26th.

The steamer Ella Ross brought a large number of passengers from bay ports to the city this morning.

ON THE RECORD

By DOROTHY THOMPSON

Men and Machines

PARIS, MAY 16.

The machine has neither blood to spill nor nerves to fray. It does not break. Is it not a wonderful thing—a machine? It does not



get tired at night and specialize in this and why that. It does not think. It does not feel. It does not care about its food, except the proper fuel or ration of oil or coal it needs to do what it was built to do, and it does not differences in apples nor years of experience in judging

for chocolate. It knows no anxiety, no fear of death. It is immortal. It does not think of the future nor remember the past. It obeys its masters and asks no questions. Its attitude is one of sublime indifference, perfect for the function. It has no interest in perfection. It does without formality to be invited again to make another machine.

Regard the machine, my friend! is what you produced not superior to yourself. If you tickle it it does not laugh. If you do not oil it it does not bleed; if you offend it it takes no revenge. It has no consciousness, tireless, precise.

x x x

There is a hierarchy of machines. The master-machine is the machine-tool, the machine that produces machines.

"Man is something that must be surpassed," said Nietzsche. Does not the machine-tool surpass him? Should it not supplant him? Can man not drain himself of heart and blood and mind himself into the rhythms of the rod and the piston, breed into himself the indifferent hardness of steel, the inexorable purposefulness, the indifferent brightness of aluminum?

From a high altitude men look like insects crawling along on the earth.

"The bottoms of the planes simply opened and dumped the metal containers out. They were in Dutch uniforms and dressed as Protestant pastors, priests and even nuns. We could not tell who was one of us and who was one of them.

"It was a droll incident—the machine looked like a toy. The men fell just like men, and suddenly they fell no more.

x x x

"We have combined every man between twenty and forty-eight. The old men and the women must work at the munitions. Our whole machine tools desperately. We ordered 4,000 planes. The part of the only 2,000 have come."

"We are fighting. Everything is all right, only we need machines!"

"The machines keep rolling over the land and over men. Work for us!"

x x x

The garage mechanic straightens up and shrugs and looks out at the eyes. "I guess he'll go all right now," he says. "I see you're from California. I was there once. I went in a 1926 flivver and sold it there for two dollars more than it cost. American motors are the best in the world."

New roads, new states, new vistas—with machines.

My job is in Arizona. I could only get out fifty the week end from New York. I'll be back. I'll be there in the morning. "Hello, honey!"

"We don't need soldiers. Forgive me; but we are better at the machine business than you. You would get killed to one of us. Americans are too damn fine to go to war. But we need machines."

x x x

American machine tools made the Allied victory possible. American machines that are rolling free blood into the earth: that produced the airplanes that are dropping bombs on China: that produced the shells that are falling in Norway, Belgium, over France. Houses, hangars, airfields, were the pattern for German rationalization, undertaken with the help of American know-how. But this purpose, but machines know no purpose. They are the tools of purpose.

"There are millions of unemployed in the United States."

"Don't send men, send machines. Thousands, not men. Machines, not humans, to bleed for the rights of man where the idea of the rights of man is dead."

And the machine shall become man's tool of peace.

(Copyright, 1940, New York Tribune Inc., May 18. All rights reserved.)

Nazi Psychology

It is hard to understand the workings of the Nazi mind. The latest German air raid upon parachute troops only adds to the mystery.

Berlin says that if this Dutch, Belgian, French or British troops be death parachutists, then for every parachute trooper slain, the Nazis will take by reprisal one of war and execute them.

In effect the Germans say: You can't shoot our soldiers, but we can shoot yours in reprisal.

And, the strange part of it all is that the Nazis see no incongruity in this attitude.

Of course, the whole affairs boils down to the fact that the Nazi mind is essentially a bully. He lives by terror and he thinks he can by it evade retribution by threatening even more force, if anyone dares to fight back.

The Germans have been dropping parachute troops behind the battle lines in The Netherlands, especially. These are individuals trained to bring down civilians and women and children, who were dressed as civilians, for the benefit of a rifle or a grenade.

Work of all, some of these parachute troops have been dressed as Dutch soldiers, and even as fire-men, as priests and even as women. But the Germans have not been content to penetrate to vulnerable positions, before disclosing their real identity. Some of the disguised parachute invaders has been accompanied by real prisoners of Germans, who have been living in Holland before the invasion occurs, but who now turn out to be German agents, who have been waiting for the day to arrive to join and fight against the people among whom they have lived, and to disguise themselves as friendly neighbors.

Faced with invaders of this sordid type, the Dutch have announced that they will execute, and have begun to be meted out to all caught in such circumstances. Following this decree, the Dutch have decided that they will execute all German airmen or in any other garb will be shot out of hand. That is in keeping with the Nazi practice of executing francstireurs.

Besides the parachutists who show of determination against the Nazi invaders of Holland, Belgium and the Dutch, the Germans say they will execute prisoners of war.

Obviously, the only way to meet that. If the Germans start to execute prisoners of war, then to replay at the same game and German prisoners of war can be before a firing squad just as easily as Allied prisoners can fall before a Nazi squad.

The German mind is so hard to understand. It is a mind of language that makes any impression on the German mind is by repetition. Therefore, the Nazi have been asking for it. Now is the time to let them have it.—Windsor Star.

DEATH OVER DONKEY

Pretoria (CP)—When an inquisitive South African donkey wandered into a native hut, he himself into property the neighbor fought with the animal's owner who was killed while other was arrested on a charge of murder.

Alaska's McKinley Park

(By Temple Manning.)

A vast wilderness with ice-capped peaks, grinding glaciers and hills sweeping down to forests of spruce to the valleys, is Alaska's area crowned by the greatest mountain on the North American continent — that's Mount McKinley National Park, glory of southern Alaska. If you want to study nature and wildlife, then this is the most fabulous of all national parks. The first glimpse of the majestic mountain, its snowy head high in the clouds, reaching an altitude of more than 20,000 feet above sea-level, will repay the traveler for the time and effort expended on his journey to this part of Alaska. Like satellites clustering around the other mountains, not much over 10,000 feet above sea-level.

Crowned by Two Peaks

Mount McKinley is crowned by two peaks, and from the flanks of it way down from its summit is cloaked in snow the year round. And always it is beautiful. All of the northward-flowing glaciers of the Alaska range rise on the ice-covered slopes of Mount McKinley Mount Foraker, independent of glaciers, that lend beauty to the majestic scene."

A park attraction, the animal life of the region is surpassed only by the great preserves of Africa. Figures told us that 112 kinds of birds and 37 species of animals have been definitely identified within the boundaries of the reservation, and many more will be added within McKinley Park; and it is part of the fun to try and identify them. Word spreads that a herd of hundreds has been seen in the Savage valley on a certain day, but by the next day there's not a trace of them.

Biggest Animals

Along the streams and buckets high up in the mountain passes are the Alaska moose, largest animal in the park. But for amusement and fun, there's nothing like a glimpse of the pride and joy of Mount McKinley Park, the Toklat grizzly bear. They spend hours sliding down the steep snow slopes at the higher altitudes. The cubs are especially enchanting, and their brown, tan or black curly coats show up beautifully in the snow. Wolves, wolverines, lynx and red foxes are at home in all sections of the park. The red fox are especially handsome, much prettier than their relatives in the United States proper.

Ideal Vacation Spot

Mount McKinley National Park is an ideal spot for summer vacation, for during the summer months there are over 18 hours of sunshine a day. On June 21, the longest day of the year, the sun rises at 2:30 a.m., the mountain tops at midnight, and it is a field day for the photographers. The rays of the sun, as they shine over this city of Alaska, paint a picture of glorious colors, a scene that would be extremely difficult to reproduce on canvas, however talented a painter may be. The giant snowy mountains transformed into domes of fire.



Mt. McKinley Park, Alaska.

What's the Answer

BY THE ACE CAMERAMAN

(Distributed by the King Features Syndicate, Inc.)

1.—Three trees named in history are the Washington Elm in Cambridge, (2) the Oak in Hartford, (3) the Charter Oak in Indiana in 1683, From Penn to Pa. to Transylvania, for Digression. A: Where is the latter in Europe?

2.—Stepfooted. Digression B: Account for the name dandelion.

3.—Impromptu. Digression C: From what painting was this name taken?

5.—A row of bright spots observed in connection with the Northern Lights, also looking like a row of beads.

6.—That is cannot, except under special conditions, be raised in this country, as by Germany should a war break out. Digression D: How far up the Scandinavian coast does the new German battleship American ships, now extend?

Answers to Digressions

A.—In Central Rumania.

B.—Dent de Lion, French de Lion, meaning lion's tooth.

C.—From Monet's "Sunrise, an Impression" which was ridiculed by more conventional painters.

D.—All the way up.

Daily War Survey

By The Canadian Press

While fighting to stop the German on the Dutch front and in France through Belgium the Allies must be alert on other fronts. German concentrations on the German-Swiss border and the imminent attitude of Italy present the prospect of an offensive on France from the southeast. Occupation of the greater part of Holland in addition to Denmark and Norway leaves the north of Europe open for defence for the United Kingdom an urgent one. The Balkan nations are another danger spot.

Germany's plan may well be to drive on in France and Belgium and push as many Allied troops as possible into that area in the hope that a quick victory, or a quarter, with or without the support of Italy, would meet with speedy success.

The traditional German fear of fighting on two fronts which prompted the alliance with Soviet Russia prevents, it would seem, a quick dash through Hungary at the Rumanian oil fields if a Rumanian, with Russian, or with the fashion of the fifth columns in Norway and Holland, can give reasons for the southern oil fields will not be wrecked.

Germans attributed the loss of the First Great War largely to the fact they were compelled to fight on two fronts, the French and the Russian.

Had it not been for the Russian front they could have thrown all their forces into the first drive on France and perhaps won a speedy victory. That time, apparently, they are going to test out the Western Front thoroughly before opening up another front.

Secret Weapon

The torpedo which was found at Bridlington a short time ago, and has been examined by the Navy, is the "secret weapon," is now at a torpedo factory, where it is being dismantled and inspected by experts.

An Admiralty authority said that it is no advance on the British type.

One of the most ingenious and up-to-date feature about it is the porpoise movement, propelling itself with top hat and umbrella," he observed laconically.—Windsor Star.

Advertising

One sunny May day in Central Park a blind man was seen tapping for attention with his cane and carrying on his chest a sign, "Help the Blind". No one paid much attention to him. Then a farther, another blind beggar was doing better. Presently Farther Bountiful put a coin in his cup, some even turning back to make their contribution a real one. The sign read: IT IS MAY —AND I AM BLIND.—Readers Digest.

WEED INSPECTORS HASTINGS COUNTY HOLD MEETING

C. C. Tennant, District Weed Inspector and Pat O'Keefe, Local Inspector, Discuss Question

WARDEN CHAIRMAN

The annual Weed Inspectors' Meeting for Hastings County took place in the Shire Hall at Belleville on Friday, May 10th, being featured by lectures and addresses by Mr. C. C. Tennant, District Weed Inspector, and Mr. Pat O'Keefe, Dominion Seed Inspector, who gave an address on the Canada Seeds Act and the advantages to be derived from the sowing of good seeds.

Mr. O'Keefe stated that the loss from weeds in Ontario amounted to millions of dollars annually and cited water, wind, and animals as three very important weed carriers while the sowing of weed seeds with the crop also ranked high in this respect. In a survey of grain taken from 1,000 seed boxes, it was found that a total of 289 weed seeds per pound existed including 83 noxious weed seeds to the pound of each, he said.

With the world conditions such as they are and the price of grain not too encouraging, it was essential, Mr. O'Keefe said, that the greatest yield possible per acre be obtained. This necessitated taking into consideration the various grains, which are adopted to certain localities as grains which would do well in one locality will prove almost a failure in others. The case used by pure-bred seed raisers in selecting their herd sires was a good analogy to be used, when comparing the importance of selecting good seed, he concluded.

Discussion Led by Warden

Discussion on the foregoing topic was led by Mr. J. L. Chisholm, Warden of Hastings County, who acted as chairman for the afternoon. Following this discussion Col. Roscoe Vandervaeter spoke briefly on the work being done by the Hastings County Crop Improvement Association giving special reference to the benefit derived from the use of test plots.

The topic of weed control was very thoroughly discussed by Mr. C. C. Tennant, who advised all newly appointed weed inspectors to thoroughly acquaint themselves with the Weed Act. Conditions under prevailing were such he said, that a more rigid enforcement of the Act was being sought.

Referring to the small amount of work being done by certain weed inspectors throughout the county, Mr. Tennant expressed the opinion that that lack of uniformity in the acts of weed inspectors somewhat was responsible for the laxity in the enforcement of the Weeds Act. "Many inspectors were not paid enough to warrant them doing anything," he said.

When weed conditions warranted the calling of a farmer before the municipality, Mr. Tennant recommended that disinterested parties, such as, possibly the district Weed Inspector, be called in to decide on the destruction of such weed infested crop. This would eliminate any grudge being held against the local Inspector, he said.

In conclusion Mr. Tennant said that threshing machines were responsible for much weed carriage and held that it was the duty of the thresher to thoroughly clean his machine after each job before he went on the road.

Advises Use of Chemicals

W. L. Langlois, Road Superintendent of Tudor Twp., said that he would like to see the day when the County would afford the use of chemicals as a weed killer. The county had nearly three hundred miles of road which, if they were to cut brush and weeds, he said, and that after cutting the brush it was necessary to skip much of the weed growing, in order to get within the appropriation of money allowed for this purpose.

Mr. Allen Cuvelier, of Foxboro, in talking on "the threshers' part in weed control" re-iterated Mr. Tennant's thought that threshing machines were responsible for much weed carriage and mentioned numerous cases where clover seed had been rejected as low grade because of its containing weed seeds which, when declared were not on their farms. This definitely proved that threshing machines were responsible, Mr. Cuvelier, and, in closing advocated manufacturers provide more clean-out facilities when building threshing machines. Discussion of the forgoing topic was led by Mr. Charles Rush of Stoco.

Dealt With Success

Discussion of chemical weed killer by Mr. Tennant revealed that more than 200,000 pounds had been used in Ontario last year with considerable success. No effective had it proved that in many cases

KLEEREX
FOR ECZEMA
Heals PSORIASIS
GEORGE PAULEY
Druggist Ph 105

They'll Do It Every Time

By Jimmy Hatlo



DRESSERWARE SETS
SEE OUR WINDOW.
1940 Models.
Not up in price, but DOWN. Beautiful Designs.
$4.35 — $3.95 — $1.95
Only a few dozen at this price.



Scenes from "Dark Rapture," one of the most exciting adventure films ever made, which opens next at the McCarthy Theatre in addition to "Flight at Midnight," with Phil Regan and Jean Parker.

DOLAN
THE DRUGGIST
PHONE 158
RUSH FREE DELIVERY

Library Corner

Among the new books in the Corby Public Library:

Fiction—Allen, Hervey—It Was Like This; Armin, M. A. (Elizabeth) Mr. Skeffington; Bowen, J.—The Eagles Gather; Cambridge, E.—Portrait of Angela; Christie, A. —And then there were none; Dunning, O.—Days of Delight; Edmonds, W. D.—Chad Hanna; Felner, R.—Yesterday's Dreams; Flint, M.—Valley of Decision; Fox, G. S.—Captain Horatio Hornblower; Fuller, L.—The Loon Feather; Gardner, E. S.—Case of the Buttered Hook; Gibbs, P.—Broken Pledges; Griswold, F.—Tides of Malvern; Henriques, R. D.—No arms, no armour; Hindle, K.—Sons and Fathers; Hobart, A. T.—Their Own Country; Hulme, K.—Nor All Thy Tears; Ingraham, J. H.—Bride of a thousand cedars; Lansing, E.—Sky Service; Lawrence, J.—But You are Young; Lee, H.—Secret Meriel; Llewellyn, R.—How Green Was my Valley; Lockridge, F.—The World we meet murder; Marsh, H.—Last Days of Henri Quatre; Marsh, N. —Death at the Bar; Merrick, E.— Frost and Fire; Nichols, B.—Revue; Nordhoff, C.—No More Isles; Oppenheim, E.—Monkshood; Reilly, H.— Murder in Shining Valley; Robinson, S.—Mariana; Seifert, E. — Thus Dr. Mallory; Sergeant, E. — The Iron Duke; Tunis, J.— The Duke Decides; Vare, D.—Spring of Costly Experience; Welch, P. — Final Hunting; Wilson, B. K.— Spring Night; Wright, R.—Native Son; Young, F. B.—City of Gold.

Non Fiction—Overseas Press Club of America—The Inside Story; Jones, R. S.—Along the Indian Road; Streit, C. K.—Union Now; Salter, Sir J.—Memoirs of a Public Servant; Kirkconnell, W.—Canada, Europe and Hitler; Hoolson, E. J.—Twilight of Man; Baker, H. T.—Today with the R. A. F.; Peck, J. L.—Dance with Wings; Ellenberg, E.—Treasure below; Winston, R.—Dive Bomber; Bertrand, C. G. —Vegetable Gardener's How Book; McInnes, G.—Short History of Canadian Art; Brenton, R.—Green Grows the City; Levant, O.—Smattering of Ignorance; Taylor, Kenneth Well-Tempered Listener; Schwartz, M.—Story of Musical Instruments; Maguire, R.—Best Ace-set plays of 1939; Coward, N.—Curtain Calls; Greenfield, A.—Adolf in Wonderland; Queen's Book' of the Red Cross; Goodall, F.—The World Beneath Year; Portesque, Lady Theresa; Pinero, A. W.—Three Plays; Sullard, E.—Rebellious Journey; Morton, H. V.—Ghosts of London; Gibbs, P.—Ghosts Have Been Seen; Hoffman, R.—Our Arabian Nights, Laytha, E.—Nothing Left Over; Pinkerton, K.—Three's a Crew; Mielche, H.—Journey to the World End; Alexander, G.—Memoirs of the Raider Wolf; Gunther, J.—High Cost of Hitler; Rauschning, H.— Hitler Speaks; Woodley, E.—Canada's Romantic Heritage; Quennell, C.—Caroline of England; Britain, V.—Testament of Friendship; Oulahan, R.—Press Parade; Queen of One Man; Benet, L.—Enchanting Jenny Lind; Rest, M.—Kennedy; Bolitho, M.—Drina; Jacob, H.—Johann Strauss, father and son.

Capital Closeups

By ROSS MUNRO

Canadian Press Staff Writer

OTTAWA, May 18 (CP) — It's a grimly resolute parliament which has started off the session and it augurs well for swift and competent consideration of the purposes of the program for Canada At War.

Outstanding impression of the opening days has been evidence on the part of the legislators of firm determination of purpose to meet the grave crises of the conflict. Run the gamut of House members from 26-year-old Rene Jutras (Lib. Provencher), youngest in the House, to the 71-year-old veteran, A. W. Neill, (Ind. Comox-Alberni), the oldest and the war and efficient action by Parliament to cope with emergencies is the universal concern.

Most observers on Parliament Hill predict a fast-moving session, free for the most part from the party squabbles, with a Democratic Parliament striving to prove it can move at high speed when the need is imperative.

Corridor buff-notes: Seventy-eight and still an active parliamentary leader, Hon. Dandurand remarked that he never planned to remain for at least this session as Government Chief in the Senate—he has wanted to retire for some time . . . chief diversion now is writing his memoirs of an eventful life in Canada and abroad . . . Hon. Ian Mackenzie, of the Highland regiments raises the Scottish ire of the Hill when he says "Government" "if I get the chance I'm going to get some questions about that in the House," he says. His non-Scottish friends maintain the demise of the kilt accounts for the sad pibroch notes of the bagpipes that

spraying equipment could be put away as there was no need for further spraying. Chemical weed killers were not recommended where eradication of weeds could be accomplished by cultivation as the chemical often made the ground sterile for a number of years. Mr. Tennant said, that chemicals were also used for killing brush along highways but that a much stronger solution was necessary than for ordinary weed control. Cost of such weed control along highways varied between fifteen and twenty dollars an acre, mile for both sides of the road.

Following a report by inspectors' report, Mr. H. L. Pair, Agricultural Representative for Hastings, gave a detailed report of the work accomplished during the past two years by the Hastings County Crop Improvement Association. The addition of different grasses being sowed with alfalfa to make for better pasture land was highly recommended while a discussion on the use of test plots as a proving ground for the different types of grain and hybrid corn ended the afternoon's program.

waft these nights from his office up by the eaves of the centre block but he's not going to be disturbed . . .

When Hon. R. B. Hanson, new temporary Conservative leader, presented with the Prime Minister before the session started, it was the first time he ever met the government leader . . . a member for many years before 1935, Mr. Hanson explains, that he see I was never very close to the "front."

A half-dozen new M. P.'s, grayhaired or bald, visited the Commons gallery the day the new parliament tourist-fashion and forgot their parliamentary dignity as they tried out their new seats . . . laughing and pounding desk lids like schoolboys....

Some farmer-members from the prairies are a bit hot for the government on agricultural questions. They want immediate marketing of huge surpluses in some products and there is some dissent among prairie representatives concerning the wheat acreage bonus . . .

Clare Moyer, CCF, of the Seneate, and Senator Arthur Beaubien (Lib.) Provencher apparently see eye to eye. When the new Senator was signing the roll in the chamber opening day, he fumbled for his glasses and found he had forgotten them . . . Clerk Moyer whipped off his own spectacles which Mr. Beaubien accepted through as he scrawled his name....

East Block jottings: The one time Prime Minister now sits alone in New York at the tag end of his southern holiday was Robert Sherwood's "There Shall be no Night," acclaimed by American critics . . . no steady patron of the drama, Mr. Mackenzie King was "much impressed" with the play about the Russian-Finnish war....

Next to Laurier, the government leader's at political idol probably is Abraham Lincoln .... a picture of the great emancipator hangs on the wall at the left of the fireplace in his east block office....

Under the Peace Tower

Wartime precautions keep most photographers out of the centre block . . . but cameramen from the office of the Director of Public Information have the run of the place . . . the complete surprise to Hon. J. A. MacKinnon of Edmonton when he was named Finance Minister . . . he thought he was going to be the mines and resources department in the cabinet shuffle . . . Hon. R. J. Manion has no particular plans for the immediate future . . . but it is almost certain he will not dust off the little black bag and go back to the practise of medicine.

His private secretary, R. A. Bell, a University of Toronto and Osgoode Hall graduate, carries on in the same capacity with Mr. Hanson, as he did with all writers on the list, the parliamentary press gallery is the largest on record.

Board of Education Requests Earlier Closing of Beverage Rooms For Duration of War

Members Agree Dominion Must Conserve All Resources in Order to Win War

GRANTS DISCUSSED

Protest to be Sent in to Toronto Against Decrease in Grants for Schools

Legislation protesting to the Ontario Government regarding the reduction of educational grants in this province and also a motion proposing the earlier closing of beverage rooms in Ontario for the duration of the war were passed at last night's monthly meeting of the Board of Education held in the Board Room.

The motion suggesting the earlier closing of beverage rooms was presented by Chas. L. Hyde and seconded by H. B. Flaherty and read: "That whereas our Empire is passing through the most critical period of our history, and realizing the necessity to conserve all our resources, for the duration of the war, with the one purpose of saving our civilization, we hereby place ourselves on record as in favor of a much earlier closing of the beverage rooms of Ontario and also move that a copy of this resolution be forwarded to the Liquor Control Board of Ontario also the Premier and R. D. Arnold, M.P.P., and Dr. H. Welsh, M.P.P."

Original Motion Changed.

The motion passed unanimously after some discussion and a slight changing of the original motion, which suggested to close the beverage rooms at 8 p.m. This was defeated, however.

In introducing his motion Mr. Hyde stated: "Twelve o'clock is too late for any person's son or daughter to be in a beer hall. It is no place for them at such an hour. It is time the province as a whole rose up in protest."

"I know they have limited hours for public houses in England during the war, but I wonder if this is the place for such discussions or motions? We are interested in the welfare of the children, but is this within our jurisdiction?" Rev. A. B. Payne stated when asked by Mrs. Locke regarding the procedure pertaining to such practices during war time in England. "The early closing will breed bootleggers and dives that might be worse than the present condition," prompted Chairman Jas. Mossiff, speaking before the mover deleted the phrase suggesting 8 p.m. as a possible early closing of premises for beverage rooms.

When in committee as a whole the following letter from Education Minister Hon. Dr. Fraser was read regarding the reduction of educational grants by the Ontario Government, speaking on the matter C. L. Hyde said. "At the request of the City Council we set our estimates early, but the government refused to grant this year the $1,700.00 although there are indications of more drastic reductions, and consequently we have had to meet our operating costs. This is the same condition in recent years our government grants have been cut."

Protest Unclear?

"You can't expect too much from a government when the electorate is not interested," declared Mrs. Locke. This school and collegiate might not have been built if it had been foreseen that certain grants were to be decreased or declared off at random. Personally I don't think this protest will be of any use, but I believe we believers should also be informed of what's going on and what is being done in appealing on the reduction of educational grants by the Ontario government.

The sum of $1,700.00 in this matter, we received a cut of $4,000 and the net reduction for the year is $500. This year we expect another cut of a few thousand dollars and the total reduction of grants for two years should know it's not the fault of this Board, that taxes are considered so high in this province should protest, but unfortunately they have not been successful in their matters and the press is failing to publish the facts and acquaint the public with the whole picture," concluded Dr. Kinnear.

"It will do no harm to send the protest in," urged Rev. Payne.

By all means, then let it in and find out what the department's plans are for the future so we can plan our own needs, concluded Chairman Reg. Moncrieff.

Auditorium for "Y" Work

Devising somewhat from their wartime precautions to keep most of the Board voted the use of the Collegiate Auditorium to the use of the Y.M.C.A.-War Service Committee's for the purpose of holding one of their drive for funds, concerts, after church hours, with all proceeds to go to the Red Cross. Mrs. Newton, Mrs. Mesars. M. P. Duff, J. E. Short and Rev. Payne were appointed to act as a delegation supporting the recommendation.

"Our Y.M.C.A. here is open at all times to the boys in uniform and we are trying to take care of all children whose relatives are in the army. While only recently the "Y" supplied sports equipment for the Prince Edward County Regiment, pointed out President Thompson. "We have to devise practical practises and programmes in order to prosecute this war to a victorious end and we must stand behind our boys and make sacrifices at home", added Mr. Duff. The request was immediately granted.

General Business

Under the heading of general business the Advisory Vocational Committee account for $477.68 was passed. At the request of the Women's Activities of the Canadian National Exhibition Tenders of three girl students will be sent from the Belleville Collegiate under Miss Grout, to compete in the exhibits of Home Economics at a cost not to exceed $10.00.

The School Management Committee accommended the need of a Health Clinic or Survey in the public schools as suggested by Miss E. A. Earshman, public health nurse and to be tried as an experiment at King George School, where the teachers have qualified in advanced Hygiene.

All applications for teachers were ordered filed with the Public and Collegiate Boards. The Board will write England, Scotland and Ireland for a list of teachers available at this season.

The Board will be given forms of application in the matter of a half hour of religious training during school hours

Purchase a Fence

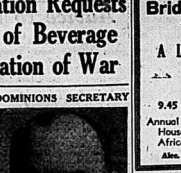
The School Property Committee reported the purchase of a fence, to be erected between Queen Mary School and the property of Mr. Black at a cost of $44.70 while 36 cedar trees at 36 cents were purchased for the Commercial rooms of the B.C.I. The Finance Board passed a motion to tender for renovation work necessary in all schools during the summer vacation period and also the purchase of a sander for the Woodworking Department of the Vocational School. The Supply Committee's account of $698.39 was passed as was the Finance Committee's account of $1,863.55.

In his monthly report, Principal F. C. MacLaurin stated that the average attendance for the Collegiate and Vocational School for April was 95.2 per cent. while his request for a five-boy team, representing the Collegiate at the Agricultural Field Day competition to be held at Agricultural College on June 8th was granted. Mr. MacLaurin stated that in his absence, from June 19th to the 26th, the Collegiate would be left in good physical director at the Collegiate, in order that he may attend a "refresher course" being provided by the Ontario Athletic Commission.

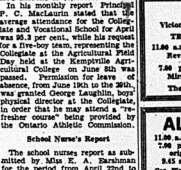
School Nurse's Report

The school nurses report as submitted by Miss E. A. Earshman for the period from April 22nd to 29th was as follows: Number of inspections 1,154; special physical inspections 41; visits; test 19; visits 14; visits 48 and the report stated there were only a few cases of communicable diseases in our schools.

The Belleville General Hospital was granted permission to use the Collegiate Auditorium for the commencement exercises on June 20th with nets and the local K1-Y softball groups were permitted the use of the public school grounds providing they assume the responsibility of resulting damages.



Lord Lloyd, of Dolobran, governor of Bombay 1919-1923 and high commissioner to Egypt 1925-1930, is now Dominions secretary in the Churchill cabinet.



Stuart Erwin and Betty Furness in "All American Chump," at the Capitol Theatre next with the attraction "The Mad Empress."

Bridge Street United Church
REV. J. SEMPLE, B.A., B.T.S., T.D., Minister.
11.00 a.m.
A LIFE PROGRAM IN THREE WORDS
7.00 p.m.
HOW TO BEHAVE IN PRISON
9.45 a.m.—Sunday School.
Annual Meeting Public Society In St. Thomas Parish House, Sunday Evening, 8.30. Moving pictures of Africa. Election of Officers. Everybody welcome.
Alec. Gordon, Organist. Lorne Biggs, Choir Leader.

HOLLOWAY STREET UNITED CHURCH
REV. ROYAL E. NEWMAN, Minister
11.00 a.m. and 7.00 p.m.
REV. A. E. DOAN, M.A., B.D., of FOREST, ONT.
Guest Speaker at both Services
9.45 a.m.—SUNDAY SCHOOL.
Wm. Connor, organist. S. M. Anglin, choir leader

TABERNACLE UNITED CHURCH
REV. D. T. McCLINTOCK
10.00 a.m.—SUNDAY SCHOOL.
11.00 a.m.—SOME THINGS JESUS FOUND WRONG WITH THE WORLD.
11.30 a.m.—Junior Morning Congregation. Mrs. (Dr.) Branscombe.
7.00 p.m.—A question asked me in visitation this week: "WHAT IS GOD DOING THESE DAYS?"
Organist and Choir Leader, Mrs. M. P. Dell.

ST. ANDREW'S PRESBYTERIAN CHURCH
REV. W. J. WALKER, B.D., Minister.
10.00 a.m.—Sunday School and Bible Class
11.00 a.m.—"SIN"
7.00 p.m.—"LONELINESS"
CHARLES R. KILGOUR, Organist and Choir Leader

VICTORIA BAPTIST
Minister:
REV. C. T. OLMSTEAD, B.A., B.D.
"THE FRIENDLY CHURCH"
10.00 a.m.—SUNDAY SCHOOL. Please note change in time
11.00 a.m. —"RUTH'S RELIGION"
The Order of the Easter Star will be guests of the church at this service.
7.00 p.m.—"WHAT MUST I DO."
Music: MR. and MRS. JOHN W. DEACON.

CHURCH OF ENGLAND
CHURCH OF ST. THOMAS
TRINITY SUNDAY Rev. A. Beauchamp Payne, Vicar
8 a.m. Holy Communion; 10 a.m. Sunday School; 11 a.m. Holy Communion (Choral); 7 p.m. Evensong.
ERNEST WHEATLEY, Mus. Bac., A.R.C.O., Organist.

CHRIST CHURCH
TRINITY SUNDAY Rev. C. G. Wright, L. Th., Rector
8.00 a.m., Holy Communion. 11.00 a.m.—Morning Prayer.
9.30 a.m.—Sunday School. 7.00 p.m.—Evensong.
GEO. N. MAYBEE, Organist and Choirmaster.

EMMANUEL CHURCH
(FREE CHURCH OF ENGLAND)
Victoria Avenue, Rector: REV. R. H. CHATREAU.
TRINITY SUNDAY — 10.00 a.m. Church School.
11.00 a.m.—INDUCTION SERVICE, conducted by the Bishop, REV. G. Marshall, D.D., when the new Rector will be installed.
7.00 p.m.—EVENING PRAYER: Sermon, "The Christian Minister and His Work."
The Church true to Reformation Principles welcomes you!

ALLIANCE TABERNACLE
11.00 a.m.—CHRIST AND ANTICHRIST.
7.00 p.m.—THE MAGNETIC MASTER. Illustrated with an original cartoon.
9.45 a.m. Sunday School. Tuesday, 8 p.m., Prayer Meeting.
Cor. West Moira and Coleman Sts. REV. C. V. FREEMAN, Pastor

EVANGEL TEMPLE
"A New Testament Church Emphasizing the Gospel of the Grace of God"
Bridge W. and Coleman Streets. R. E. KNIGHT, Pastor
Sunday, 11.00 a.m.—Morning Service. 11 a.m. The Salvation Army Hour.
7.30 p.m.—EVANGELISTIC—"LOVE AT FIRST SIGHT"
Live Singing. Special Music. A Warm Welcome.
Thursday Night, Bible Study

CHRISTIAN SCIENCE SOCIETY,
(I.O.O.F. Temple, 271½ Front Street)
Service, 11.00 a.m.; Sunday School 11.20 a.m.
Subject: "MORTALS AND IMMORTALS"
Testimonial Meeting First Wednesday of the Month at 8 p.m.
The Public is Cordially Invited to Attend These Services.

BETHEL HALL
Corner Church and Station Streets
11.00 a.m.—REMEMBERING THE LORD.
9.45 a.m.—SCHOOL and BIBLE CLASS.
7.00 p.m.—GOSPEL SERVICE.
Speaker: MR. F. R. PEER

SHADES OF 'HOPPERS

London (CP)—British fighter planes seemed "thick as locusts" said Orkney Islands residents describing the recent repelling by the Royal Air Force of a German air raid on Scapa Flow.

MONTMARTRE MILLER

Paris — (CP) — The last miller of Montmartre, Auguste Debray, is dead. His windmill, the Moulin de la Galette, stopped grinding corn 40 years ago and has since been used as a dance hall.

PERSONALS

Miss Isabel Clendenan left today for a two weeks' holiday in Belmont, Alta.

The friends of Mrs. Lionel Train will be sorry to hear of the death of her father, Mr. W. G. Argue, who passed away at Midland, on Friday, May 17th.

Mrs. H. M. Roblin of Toronto and Mrs. William, Norris of Belleville, are spending two weeks in Brighton, at the home of Mr. and Mrs. W. Carnahan.

Mr. R. O. Campney of Ottawa, is spending the week-end in the city and Mrs. Campney who has been visiting relatives here will return home with him.

Mr. F. Clement Gracey of Windsor, was in town attending the funeral of his mother, Mrs. A. E. Gracey.

Mrs. Clifford Holmes, Shannonville, and Miss Marion Martin of Kingston, are spending the week-end in Peterborough, the guests of Miss Lillian Mason.

Mrs. R. C. Moynes has received a cablegram from her son, Don Moynes, that he has arrived safely in London, after being on the President Harding.

Friends in Belleville of Rev. R. O. Stevenson, B.D., formerly minister of St. Andrew's Church and now of St. John's Presbyterian Church, Trenton, will be interested to learn that he has been invited to preach for six months in St. John's Presbyterian Church, Wellington, New Zealand. Rev. Stewart is considering the invitation.

The many friends of Mrs. Mary A. Tuer, 37 Station Street, will be glad to know that she is recovering from a severe illness.

Word has been received from England to the effect that a son of Clifford Holmes of Stirling, was fortunate in his escape as was recorded by the B.B.C. for use in the Overseas Broadcast in the near future.

Mr. and Mrs. E. Anderson and family, and Miss G. Elliott, attended Convocation at Queen's University, at Kingston on Friday, when Miss Ruth Anderson received her M.A. degree.

Mr. and Mrs. C. E. Argue were in Kingston yesterday attending Convocation at Queen's University at which their son, Mr. William Argue received the degree of Bachelor of Arts.

Formal opening of the summer's social activities on the Bay of Quinte Country Club took place last evening when the first dance of the season proved a most enjoyable affair. Large numbers attended and thoroughly enjoyed the new Colorful Spring flowers and glowing grass formed a fitting background for the appearance of the club and helped to make the opening a splendid success.

WEDDINGS

RUSSELL—SEENEY

The home of Mr. and Mrs. H. W. Leavitt adorned with a profusion of Spring flowers was the scene of a lovely wedding at four o'clock this afternoon when their daughter Alice Seeney, B.A., became the bride of Mr. Harold W. Russell, son of Mrs. Russell and the late J. Russell of Toronto. Rev. James Semple officiated.

The bride was given in marriage by her father, wore a graceful floor length white crepe, with shoulder length veil and carried a bouquet of Talisman roses and sweet peas.

She was attended by Miss Evelyn Thrasher, who was clothed in powder blue sheer with matching hat, and carried a bouquet of sweet peas.

Mr. Gordon A. Russell of Toronto, brother of the groom, was groomsman.

Following the ceremony a buffet luncheon was served, Mrs. Leavitt, in royal blue, and Mrs. Russell, wearing printed crepe, receiving with the bride and groom.

Later, Mr. and Mrs. Russell left for western points, the bride travelling in gaiety blue dress with gray accessories.

Upon their return they will reside in Toronto. Guests from Belleville and Toronto were present at the wedding.

MELROSE Y. P. U.

The regular meeting of the Young People's Union was held at the Melrose Church Hall on Tuesday evening, May 14 with an attendance of 22. The president opened the meeting. Prayer was offered by Rev. Sterling. Beatrice MacFarlane acted as pianist for the session. The Missionary Convener, Mrs. Ross Kingsley and Mrs. Sterling took charge. Mrs. Fred Jeffrey gave a very interesting topic on "Crenfell of Labrador". Following a duet by a pupil section by Audrey Demill. Lillie Wrenn gave a reading entitled "How a man forgot his ma". Marie Badgerow played a piano selection "Dance of the Bears" and Frances Macfarlane gave a comical recitation, "Neighbors". A contest committee in charge of the business period and plans were made for the Young People's annual picnic. Collection was received. The meeting closed with the Mizpah Benediction.

PRESENTATION

On Tuesday evening, May 7th, a large number of friends and neighbors gathered at Roslin Parish Hall to honor Mr. and Mrs. Louis Rucktuhl who were recently married, the bride being one of Mr. Seymore's young ladies, formerly Miss Annie Burleigh. The evening was spent in music furnished by Mr. and Mrs. Grantly Burleigh and Mr. MacWilliams. About 11.30 the honored couple were asked to take seats on the platform. An address, read by Mrs. Percy Vance was signed on behalf of friends by Clarence Kincaid and Albert Alford.

Annie and Louis both in well chosen words expressed their thanks for the lovely gifts and invited everyone to visit them in their home. All joined in singing "For they are jolly good fellows". A dainty lunch was served by the young ladies.

LADIES' NIGHT CLOSES SEASON

Baptist Brotherhood of Victoria Avenue Church Elects Officers for Next Term

One of the most successful seasons enjoyed by the Baptist Brotherhood of Victoria Ave. Church came to a close Friday evening when the annual Ladies' Night banquet was held in the church parlors.

Following a guest speaker for the occasion was Mr. Alec Gordon, who so graphically described his trip to South America by tramp steamer last summer. Motion pictures of the trip were exhibited by Mr. Alec Gordon and these showed scenes at the ports of call at Jamaica, the lands of the West Indies, also in British and Dutch Guiana. The highly educative and interesting lecture was deeply appreciated by the audience. The guest speaker was introduced by Mr. Alan Haw.

Mr. Chas. Franklin, President of the Brotherhood, proposed the toast to the King. A toast to the church was given by Mr. Ivan Blackburn, to which the Rev. C. T. Cumbers responded. Mr. John Jury, with wit and gallantry, toasted the ladies and this was responded to by Miss Dorothy Wrenn.

A sing-song of favorite choruses was led by Mr. Arthur Wynn and after which a period of devotion was conducted by Mr. G. A. Gerow, Mr. Arthur Wynn gave "A Perfect Day," with Mr. Alec Gordon accompanying at the piano. Two humorous readings were contributed by Mrs. Ivan Blackburn and were received with much enthusiasm by her listeners.

Mr. Chas. Franklin presiding, several items of business were discussed and the election of officers for the ensuing year was recommended by the nominating committee and unanimously accepted. The following officers were elected for the coming year:

President, Chas. Franklin; Vice-Pres., G. L. Gerow; Treasurer, Ernest Pass, Jnr.; Secretary, Fred Poe; Chairman Membership Committee, W. Frost. Chairman Program Committee, John Jury; Chairman Entertainer Committee, A. E. Haw; Song Leader, Art. Wynne; Pianist, John Jury.

Dulling Nose Finish

By HELEN FOLLETT

NOW COMES the season when the girl with the shining nose nearly goes dotty. The old powder pad is wearing out, the lipstick and the finish is never present. Very discouraging!

Sebaceous glands are on a rampage and perspiration is putting on its little shine. It is believed that a diet containing too much fat makes the glands mad, so cut down on butter, cream and pastries.

After using soap and warm water, rinse the surface of the skin with cold water, dry, apply witch hazel freely and then frisk an ice cube over the flesh. That'll fix 'em.

Women with top-heavy figures—broad shoulders, large bust, narrow hips and short legs—can create an appearance of better proportions by following certain rules of line and color. One indulgence they cannot enjoy, and that is the snug fit. Clothes observe the impression that the gown is too full of girt. Loose fit and long lines are effective figure disguises.

Let this lady seat out on her dressmaker who will provide her with a two-in-one foundation garment that will mold and tighten the lines of the breasts and give more length to the figure. It should be well boned, but not so rigid that it does not permit easy movements of the body. It is necessary that the abdomen be bound, but not too much as to extend that flesh to pushed up into a roll beneath the bust.

They show you with models and are not for this type of woman; they are out of proportion to the rest of her body. Also, they are not easy for a big, making her neck appear more slender and giving her a little extra height. Flat, brimmed hats will take off inches from the apparent size she has. If the face is full the mustn't be worn do. The happy choice is a chapeau of medium size, perfectly with a small, upturned brim.

A FORMIDABLE BREW

An appeal by a regional food controller for weaker tea, in the interests of health, and war time economy, would probably have been heeded to by the average person, and tea-drinker Robert Hawker, of Leavenworth, Ky. to the young housewives who crowded the drawing-room on summer afternoons Hawker discovered that made coffee, according to his own recipe, which he was about to demonstrate. "I'm going to tell you, my dears, how to make tea," he said, "and you'll see that it with leaves to the top, and pour the water into the cracks."—Manchester Guardian.

Advice to the Lovelorn

By BEATRICE FAIRFAX

Should Invitation Include Fiancee of One Man

Dear Miss Fairfax:

My boy friend and I have been going "steady" for a year and a half. His married brothers and sisters know of it, but his guardian doesn't. The mother of one of his sisters-in-law is having a dinner to which my friend is invited and I am not. She knows we go together, and I think I should have been asked, but my boy friend says it isn't necessary as I am invited, because our engagement has not been announced. Am I wrong?

R. B. O.

X X X

Strictly speaking, as long as your engagement has not been announced, it was not obligatory to invite you to the dinner. But as the family knew you have been going together with the idea of marriage in view, it would have been a courteous gesture on her part of the hostess to ask you.

X X X

To Pet or Not to Pet

Dear Miss Fairfax:

Why is it that girls are considered flat tires if they don't pet, and "fast" if they do? How can a girl lead her own ideal life in this day and age when she's lonely one?

I'm 22 years of age, and so far haven't met a man I could call my own, and I have no intention of leading a gay life just to be popular. I'm not a prude and enjoy the company of men. I like sports and am an all-round good fellow and go to certain points and then I'm accused of being cold and a heartbreaker. Please advise me as these men are honorable and want to be friendly with me, but I haven't met the right one.

How should a young girl act to gain the friendship and respect of young men as good pals? This has puzzled me for many a weary month.

R. E. A.

X X X

Right now I'm reminded of a young fellow who is not at all happily married. She told me she made her "non-petting platform" clear in the beginning of a friendship. She drives her own car, could swim and hike farther than a good many boys, and as she was very pretty, she made her own rules.

She too was opposed to petting, and in a good-natured way, without a touch of prudery, made it plain to all admirers that she wasn't like the rest. She decked up, to be returned dog-eared, thumb-marked." And she got away with her "platform" and married a highly intelligent man, and so far they're radiantly happy.

X X X

Friends Intrinsically

About a year ago I met a girl in the course of my business, and since we have been seeing each other at lunch once or twice a week. Our friendship has been the finest thing I have ever known. No word of love has ever been spoken, and I haven't as much as held her hand.

But this may seem funny to you. I am happily married and in love with my wife. The girl is engaged to a young man she loves dearly.

Our meetings between us are secret and thats' what bothers me. She is not the type who would go out with a married man. From the beginning it was understood that these meetings were to be purely friendly and nothing else, and I have no intention of doing it. I know if I ever mentioned a word of love to her she would never see me again, but I feel that I like her so much Do you think there is anything wrong with a friendship of this kind?

Wondering

X X X

You bring up that old question of platonic friendship. The ability to keep them platonic is largely a question of age and temperament. Some people are born with an agreeable impersonal friendship. It is not unlikely that you will run into a love affair But there's always a danger You are young, you are attractive, of course, a secret, and that's what bothers you. Isn't that, in itself, a danger signal?

I begged her, moreover, to quit trying to force her children to conform to put them in with her business and never again but, instead, to try to make each feel himself a worthy, well-loved member of the family whose name he wishes to emulate and honor.

What could I add about how husband errors of grouchy? She hardly can hope to change him much save by means very indirect.

Fashion Flashes

Come one, come all, and wear the large jade ring that's in fashion this season. A beauty of white mixed with a bit of green is the rich color tones around is tall crown and a cluster under the brim in back.

You'll be piqued unless you have a plain evening frock that suits your mood. An original model has a full skirt with red and white allover eyelet embroidery for simple bodice and skirt hem.

Why not a black lace blouse as a change from the usual? A beauty is a short-sleeved model of fine black chantilly type lace with a rust accade of self-fabric held by tiny buttons.

Everywhere we roam we notice the taffeta suit. A smart model in black taffeta has a very full skirt, short cutaway jacket fitted jacket with rounded, flat lapels triangular



Glorious Health

Good health is the true basis of beauty, success and happiness. Many have won good health by the use of Dr. Chase's Nerve Food.

You may think of sleepless nights, of irritability and general failure of the digestive system to do its work and many ills. Uh, this too good to be true.

But it is true and many thousands of people will tell you that this is again they have been restored to health, vigor and happiness by using this restorative of the blood and the nerves.

At this season of the year nearly everybody needs tonic treatment to build up the quality of the blood and tone up the nervous system. It is a grand time to put Dr. Chase's Nerve Food to the test.

Dr. Chase's Nerve Food
CONTAINS VITAMIN B1

Looking Your Best Takes Time



MAN GREY . . . shows the results of careful dressing.

By HELEN FOLLETT

WITH buttons gone into the limbo of forgotten things and zippers ever in hand, dressing is done in a jiffy. Too much of a jiffy, we think. It is the harried dresser who has stray hairs on her shoulders, powder in patches, collar squeezes and skin tone your time, particularly if you are making the big date, want to put the finishing eyes out. Have a warm bath to lull your nervous system to sleep and to soften your muscles. Cream your face before-hand; the cream and the steam in the bathroom will give your complexion freshness and color.

Spare 15 minutes for a complete flop with cold compresses on your face. Not stingy little gauze pads, but a heavy washcloth If the flesh around the soul orbs is swollen, cold water will deflate it.

Condition the complexion for make-up. You can use a foundation if you like— there are different forms for dry and oily skins—but be sure to follow directions precisely and exactly. Begin powdering at the collar bones, work upward, include the shoulders and the back of the neck. Use a magnifying mirror when tinting the lips and touching the lashes with mascara. Make up is a fine art these days. The girl who slashes on the batik is committing a beauty crime.

Don't cut your fingernails with manicuring scissors; they will thicken and grow hard, like a metal file, run the orange wood stick under the cave, use the bereling file of sandpaper.

Apply cuticle cream every night of your life, no matter how sleepy you may be. Your talons will be delicate and rosy, you'll never have a batik with cuticle remover that nails to stimulate the underlying blood streams that give them coloring.

A nail white pencil is convenient, but can form a fine point by slipping it in your pencil sharpener. Dip it in witch hazel and run-shaped nail eaves, forming a clear-cut line.

GOOD MANNERS

MRS. CORNELIUS BEECKMAN

No Tongs

Dear Mrs. Beeckman:

1. When iced butter is passed to you without tongs accompanying it, what is the proper procedure? Assuming, of course, that the sugar is lumped.

2. When sliced lemon is served with tea, what do you do with the seeds? Is it bad form to eat them while drinking the tea, or is it removed from the cup before drinking?

W. W.

X X X

1. If there aren't any sugar tongs, the butter may be taken with your fingers, being as careful as possible not to touch the fingers of sugar.

2. Before you start drinking the tea, remove the slice of lemon to the side of the saucer.

Announcements

Dear Mrs. Beeckman:

We are going to be married at the rectory, with only the members of our family present. Then we are going to have a wedding dinner, for relatives and a few close friends present.

In this case, is it proper to send out the wedding invitations, and send only wedding announcements to all of the guests present?

Bob.

Yes, when so few guests are being invited to the wedding dinner, they may be invited either by word of mouth, or by telephone or by notes written either by the bride's mother or the bride. Then the most convenient thing to do is to send wedding announcements to the guests directly after the ceremony has been performed.

"Get Well" Cards

Dear Mrs. Beeckman:

Is it necessary, after one has been ill in a hospital, to answer all the "get well" cards?

N. N. J.

If you can find time and strength to do it, it would be gracious to write brief notes appreciation of these kind messages.

X X X

Bleeding

Dear Mrs. Beeckman:

My employer's daughter has sent me a plain invitation to her wedding and reception. I am unable to attend. Will you please advise me whether it is necessary for me to write a note declining the invitation?

Reader

Since the invitation is a formal one, your reply must be formal. It is quite correct for you to write a reply to the invitation to the ceremony, but it is necessary that you write a reply to the invitation to the reception. On the first page of formal notepaper, write the following:

Miss Gloria Graham
regrets she is unable to accept
Mr. and Mrs. (Bride's Parents)'s
kind invitation
to their daughter's wedding reception
on Tuesday, the eighteenth of June

(The hour and place may be repeated in the regret, but this, obviously, is not necessary.)

X X X

Tenth Anniversary

Dear Mrs. Beeckman:

Will you please suggest a gift for my tenth wedding anniversary? It is to be given to someone in the family.

Grace.

If a wedding anniversary party is being planned, it will be a "Tin Wedding", and it would probably be expected that your gift would be of tin. But if your gift isn't for an anniversary party, I suggest that you give something in the house that you know will be welcome. Something in linen or cotton, silver or other metal, leather, china, glass. If the couple give a big party, you might like to give an accessory for this kind of entertaining.

CARMEL Y. P. U.

The weekly meeting of the Carmel Y.P.U. was held on Wednesday, May 15th with the anniversary. Mrs. Percy Reynolds, called the meeting to order, Miss Ruby Howes took charge of the program. The worship service opened with a call to worship by Miss Howes. The scripture lesson was read by Mrs. Carl Reynolds. Miss Margaret Hicks sang a solo. Miss Ruby Howes gave the topic. "Forward with Christian youth."

A REAL TIP FOR HOUSECLEANING TIME!

FIRST: We take over your biggest Housecleaning problems — your Cleaning of your Rugs, Drapes, Curtains, and Over-stuffed furniture. When you have the house ready we return these articles beautifully fresh and smart.

PHONE 2277

AND THEN: We will clear your cupboards of Furs and Winter Garments by storing them FREE, after cleaning, if they are valued to $100 or $25 for other Garments. If valued over these sums we charge Two Per Cent of your own valuation.

MODERN
CLEANERS AND DYERS
PINNACLE AT STATION STREET

DR. DAFOE'S Column on the Quintuplets and the Care of Your Children

Pasteurized Milk

I hope I will be pardoned if I seem to propagandize in these columns from time to time for the pasteurization of milk. It is a sensible thing that I'm for one hundred percent. And I think that pleased most of the public would be for it too, if they had the facts before them and understood them. I wouldn't go so far as to say that the cause of tuberculosis would be for it because there are always some persons opposed to anything. I was surprised when I learned recently that of about 300 cities in the United States, only four have compulsory pasteurization. I was surprised because I thought nearly everyone knew that from fifteen to twenty percent of bone, gland and abdominal tuberculosis in children comes from raw milk. I may mention parenthetically here that besides tuberculosis, unpasteurized milk has been known to have spread such diseases as typhoid fever, paratyphoid fevers, undulant fever, scarlet fever, septic sore throat, diphtheria, diarrhea, dysentery others.

I'm supposing it is lack of knowledge on the part of the public that makes it apathetic to the fact that children are exposed to the diseases mentioned above through unpasteurized milk Milk is an inimical comparable food. Children have to have it to survive. Adults should drink at least a pint of it a day. But it is often a valuable food when it is pure and free from disease.

Pasteurization is the exact pasteurization has opponent. There are persons, some of them doctors, who seem to be afraid that pasteurization reduces or destroys the value of milk as a food. Well, it is only right and proper that these enemies of pasteurization should have their say, for ours are still free countries, and it may be that they will point out some good defects in pasteurization more good than harm. They bring up arguments that make us think and as long as we're thinking we won't go too far wrong.

On previous occasions when I have changed subjects suddenly I have received a barrage of letters, many criticizing me for not saying a word for wanting to "destroy" man's greatest food. These show how little we still have to do by way of ward educating people to the need for the pasteurization of milk.

There was just as strong opposition to vaccination to prevent small pox. It still keeps up to some extent, but only because the public at large has been educated to the point where it realizes that vaccination really means immunity to smallpox.

Fun of Exercising



Want to grow your own blushes instead of dipping them out of the paint pots? It can be done. Vivid color comes from good circulation, nourishing food, restful sleep and fresh air.

Stick to a schedule of health habits. Don't be a flinkky eater; if you want to keep your energy level safe, vitamins and other necessary food elements. Spend at least one hour out-of-doors each day.

Use cold water freely. After the bath, rub with a cold towel to speed up circulation. Use creamy astringent lotion in the morning and leave the face with water that comes from a cold tap. Exercise before you go to bed before you are exhausted; you'll sleep better.

KINGSTON PILOT AWARDED D.F.C.

Acting Flight Lieutenant N. W. Timmerman Gives Chase to Enemy Machine While on Homeward Flight

London, May 18 (CP). — Three Canadians are among a large group of Royal Air Force fliers decorated for outstanding "gallantry and devotion to duty", the Air Ministry announced today.

Distinguished Flying Crosses have been awarded to Flying Officer Gordon Learmouth Raphael of Brantford, Ont., Acting Flight Lieutenant Nelles Wilson Timmerman of Kingston, Ont; and Pilot Officer Lawrence Latham Jones of Saskatoon, Sask.

Raphael, who was born at Brantford in 1915, was educated at Quebec High School and the College of Aeronautical Engineers at Chelsea. He enlisted as an Aircraftsman in the R.A.F. Reserve in 1935, was promoted to Sergeant during the same year and given a service commission in 1936. He was promoted to the rank of Flying Officer in 1938 and was mentioned in despatches last February.

Timmerman was the pilot of an aircraft returning to its base when enemy aircraft was seen to fly low in the opposite direction. The man immediately turned and gave chase. After a salvo of shots from his front gun he shot the enemy down into the sea. Earlier in April he successfully attacked two enemy patrol vessels, destroying at least one of them.

Citation For Bravery.

The citation accompanying his decoration said:

"This officer has displayed great resourcefulness, determination and enthusiasm in carrying out special night operations, often under adverse weather conditions."

Timmerman was born at Kingston in 1913. He was educated at Kingston Collegiate Institute and Queen's University, Kingston. He received a short service commission in the R.A.F. in 1936 and was promoted to Flying Officer in 1939 and Active Flight Lieutenant last February.

Picton

Picton, May 18.—(Special) —Mrs. E. H. McLean entertained the W.A. of the Church of St. Mary Magdalene at her home for the May meeting. Mrs. Eleanor Holmes, the president, was in the chair and various reports were heard. Miss V. McLean gave a report of the Diocesan convention held in Belleville and Mrs. Roy Webster gave a vocal solo. Refreshments were served with the hostess being assisted by Mrs. L. B. Calnan, Mrs. F. A. Walmsley, Mrs. Webster and Mrs. Gordon Walmsley.

The St. John's Ambulance corps held its last meetings this week and on the 22nd the class will try examinations with Dr. D. S. Lightball and Miss Vera Foster, Reg.N., as examiners. This is the second course under the direction of the St. John's Association, being in home nursing. The first corse was in first aid and both have been very popular.

Dr. and Mrs. J. H. Cryan and family have moved to Picton from Demorestville where they have resided for a number of years.

Mrs. Harry Bowers of Cordova Mines was a guest this week of Mr. and Mrs. Jack LeHeup.

The monthly fitteen cent tea of the Evening Auxiliary of the United Church was held Friday afternoon at the home of the honorary president, Mrs. John Laird.

Mrs. Ola Perkins is spending next week end in Toronto, with relatives.

The Dominion Store softball team, who are entered in the Belleville league held a practice Friday night and hope to have a team which will give those from the city real competition.

Joe Carver of Wellington has been transferred from the Bank of Nova Scotia there to the Page and Danforth Branch in Toronto. He has been very prominent in sports and will be greatly missed. The Picton Badminton club presented him with a pipe and jar of tobacco at a party held at the Sand Banks.

Mrs. A. H. Walton is visiting friends in Toronto for a few days.



Impelling drama—enacted by Lio nel Atwill, Meda Novara and Conrad Nagel in a scene from "The Mad Empress," which opens at the Capitol next week with an added attraction, "All American Champ" starring Stuart Erwin, Robert Armstrong and Betty Furness.

Nazi Invasions Of Small Nations Nets Little Gold

Washington, May 18—The Allies probably gained considerably more in liquid monetary assets than did the German Government as a consequence of the Nazi invasion of Norway, Denmark and the Low Countries, according to the opinion of officials here.

They said that for all practical purposes the gold of these countries, most of which had been transferred to New York or London prior to the invasions, had become part of the Allies' war chest for purposes of financing the conflict.

Latest available figures on the gold reserves of the invaded nations show that Norway had $94,000,000; Denmark, $33,000,000; Belgium, $236,000,000 and The Netherlands, $490,000,000. Heavy transfers of gold from these countries to London and New York have been made in the last year, and have increased in recent months.

From January through March, alone The Netherlands shipped $46,878,000 of gold to the United States; Norway, $33,405,000, and Belgium, only $574,000. Sweden sent $113,041,000 of the metal to the United States in that period.

London Reports Recalled

The Financial News of London quoted French sources on April 3 to the effect that all of the gold bullion of Norway had been removed prior to the Nazi invasion.

On March 15 The New Statesman and Nation of London, commenting the invasion of Scandinavia, stated that "account of the financial loot falling to Germany in Denmark and Norway are probably exaggerated." The article added that "the bulk of Danish gold has been transferred already, and if Norway followed the example of Sweden, which shipped the greater part of its (pound sterling) 74,000,000 to the United States some time ago, the Germans will probably not find very much in Oslo."

The evidence seems conclusive, on the basis of information reaching government sources here, that there could have been but a relatively small part of the gold stocks of any of the four nations waiting for German seizure.

Create Organization To Handle Recruiting Of Reinforcements

Ottawa, May 18—(CP)—Creation of an organization to handle recruiting of reinforcements for the Canadian Active Service Force and their allotment to units serving in the field is revealed by the announcement of a series of new military appointments by Defence Minister Rogers.

The names of the officers commanding six holding units, now established in England or, shortly to be established, were announced last night. Reinforcements sent to England from the territorial regiments and depots established for recruiting purposes in Canada will go into the holding units pending their allotment to units of the C.A.S.F. in the field or elsewhere as required.

In addition, the Minister named recruiting officers for three military districts with headquarters at Toronto, Winnipeg and Regina.

An artillery holding unit will look after reinforcements for artillery units sent to England; three holding units will handle reinforcements for infantry (rifle) battalions; one holding unit will handle reinforcements for machine gun battalions; and a general holding unit will take care of reinforcements for engineer, army service corps and other units.

With the time drawing closer for concentration of the 2nd division, now scattered across Canada at unit headquarters, in camps for summer training, some appointments to senior posts in the division were announced.

All the new appointments are in the artillery and others for the infantry brigade and divisional headquarters are expected soon now, that the divisional commander, Major-General Victor W. Odlum, has returned from England.

MUNICH BEER

Sunderland, England (CP)—Munich beer, part of a prize cargo of 940 casks captured by the navy from anthgonmy vessel en route to America, will be sold in Sunderland "pubs" probably at 8d (15c) a pint.

AT THE McCARTHY

"Dark Ragtore"

The three star attraction, "Dark Ragtore" opens next at the McCarthy Theatre.

"Dark Ragtore" is the record of an expedition sponsored by the late King Albert of the Belgians, which penetrated into the mysterious depth of the Belgian Congo and came back with a film record that is amusing, amazing, and several times tremendously exciting. Most travelogs confine themselves to pretty scenery, but "Dark Ragtore" has much more than that to recommend it. It records for the first time the strange rites of entrance into manhood practised in the jungle, it takes you to live and hunt with the pygmies, and share an elephant feast with them, then it takes you on a thrilling jaunt across a range of volcanic mountains, including a trip across the crust of lava in an active crater, in order to visit a strange valley of Giants where average men are seven feet tall.

The finale is an elephant hunt, not one of your safari affairs where they drive a herd into a huge corral, but a hunt where they single out one elephant and run it. En route home with their captive, the expedition is overhauled by a fierce wild tribe and has to take refuge in a river. A return visit to the pygmies during the building of their native bridge is another exciting episode. There's plenty of humor, too, in the antics of captive animals, particularly the monkeys, do not miss "Dark Rapture" it is heartily recommended as one of the very superior screen records of life in the Dark Continent.

"Flight at Midnight"

A gay story of the airways, with plenty of thrills, fun, and romance combined, is the record feature combined, is the record feature combined, is the record feature

Stan Luther, Montreal, Wins Decision Over Local Favorite In Main Wrestling Exhibition

Pedro Valdes Outweighed and Short-Reached Compared to the Winner

GOOD WRESTLING

Nils Palmer of R.C.A.F. Takes Beamish and Sobel Earns Draw With Mc-Lachlan

Carrying too much weight for his somewhat lighter opponent, Stan Lisher of Montreal won a rather unpopular decision over an old-time high-ranking favourite of the Belleville wrestling clientele, when he took the best two out of three falls from Pedro Valdes of Mexico as these two lads hooked up in the main attraction in the local wrestling card at the Rume Arena last evening.

Valdes demonstrated a world of speed in the first round and his agility stood him in good stead as he turned back-flips to get out of arm locks and twisted out of head chancerys repeatedly to win the approval of the fans. The latter roared their delight about midway through the first canto when Lisher in fixing a flying tackle, missed his objective and went completely through the ropes to the floor of the Arena. Finally Valdes got a firm hold on his opponent and after throwing him around the mat several times pinned his shoulders to mat to win the first fall in seventeen minutes of wrestling.

Starting the second round Lisher took repeated head chancerys on his lighter opponent and proceeded to wear Valdes's resistance down. This hold eventually won for Luther the second fall as he again took a head lock on Valdes and pinned his shoulders at the 11.00 minute mark.

Second Head Lock

Coming out for the final fall on the evening's main card Luther again favoured his head hold which had served him in good stead in the preceding bout and although Pedro vainly strived to extricate himself from the punishing hold, the final fall came to him after seven minutes of wrestling when Luther gained a reverse full Nelson to win the bout in two out of three falls.

The second preliminary bout on the evening's card brought together Jim Beamish of Montreal and "Nils" Palmer of Montreal who is now with the R.C.A.F. at Trenton, with the Air Force lad winning the first fall and Jack Sobel a beef two out of three match. The two big lads indulged in considerable clowning and soon had the crowd calling for action but Beamish still continued to grandstand much to the ire of the fans. After 20.00 minutes of rather slow action, however, Palmer took a head lock and tossed Beamish over his head to win the first fall.

Considerably more action was seen in the second round as the two big lads really went to work on each other's heads with a head lock on Beamish and after flipping him over his shoulders several times pinned him to the mat in 1.45 minutes.

Sobel Earns Draw

The first preliminary bout brought Eddie Sobel of Hartford, Conn. back in a return engagement hooking up with Don McLachlan of the Trenton R.C.A.F. and after thirty minutes of torrid wrestling the boys were still struggling for an advantage with the bout ending in a draw. Sobel indulged in considerable clowning but never appeared in any danger as he consistently outweighed his opponent. The feature of the bout was when McLachlan tossed Sobel out of the ring with a flying mare and then climbed out between the ropes and tossed him back into the ring again. McLachlan's aggressiveness stood him in good stead and often wriggled out of punishing holds to take a temporary advantage over his heavier opponent.

Recreation Alleys

Recreation Alleys—1st round of Ladies' League play-off:

Smith Wind:			
B. Locke	145	200	161—506
C. Draney	130	112	113—355
P. Darrah	123	141	93—357
H. Booth	116	161	162—438
B. Doolittle	311	174	201—588
			2239

Corbins' Hardware:			
B. Martin	142	129	90—361
O. Haslip	202	127	175—514
M. Jenkinson	185	127	129—441
B. Edison	165	129	113—407
A. Hughes	106	118	128—350
			2158

Timber Toppers:			
629—921 191 091			Handicap 72
C. Dolan	111	127	107—345
P. Fairbairn	110	129	167—406
P. Lee	135	161	191—487
A. Potter	121	116	113—350
			2091

CURWEN, HOOD AND FROBISHER NOW FAVORED

Winter-Book Favorite for King's Plate, Dark Contest, Out With Bowed Tendon

TWELVE TO START

Track Will be on the Heavy Side Due to Rains of Past Week

Toronto, May 18 (CP)—A shrill brake note today called twelve horses, best of the Ontario-foaled three-year-old crop, to the post for the 41st running of the King's Plate.

The race, lacking a clear-cut favorite, was expected to develop into a battle among H. G. Hatch's Curwen, Jack McIntyre's Hood and the Parkwood Stable's Frobisher. The trio appeared the best of a medi-ocre field.

The winter-book favorite, G. M. Hendrie's Dark Comet, was declared yesterday a short time before entries closed for the nine furlongs for the King's 50 Guineas and a $7,500 added purse.

Dark Comet pulled up lame a week ago, but it had been hoped he would improve sufficiently to allow him to start. Later examination, however, showed that he had bowed a tendon in the left forelegs.

Th Hendrie Stable will not lack a representative, however, Hendrie called on Storm Light, a little re-garded filly, to take Dark Comet's place. She started four times last year, but failed to win a race.

Other starters are J. E. Brodeur Seagram's Silvos, F. W. Marrill's Rose Mountain, Hatch Stable's Star Gaiety, Dave Garrity's Katie Rud, Harry Giddings' Ring Wise, and Miss M. A. Kane's Willis the Kid.

Yesterday's Stars

(By The Associated Press)

Ivel Cornelius, Reds' ..none run with bases loaded in 11th to break up ball game with Pirates, Jet Reds winning 7-2.

Pittsburgh — Vance Page, Pittsburgh at Boston postponed. x-Eleven innings.

AMERICAN ASSOCIATION

	W.	L.	Pct.
Kansas City	18	7	.720
Minneapolis	17	10	.630
Milwaukee	14	10	.583
Indianapolis	11	11	.500
Louisville	11	12	.478
Toledo	8	13	.400
St. Paul	8	13	.381
Columbus	8	13	.381

Friday Results

Milwaukee 9, Minneapolis 5.
St. Paul at Kansas City postponed.
Toledo at Louisville, night game.
Columbus at Indianapolis, night game.

BALTIMORE WINS OVER JERSEY CITY

Five Pitchers Used in Ten Frames to Subdue Little Giants 6-5

Baltimore Orioles' pitching corps may not be the best in the International League but it has a lot of fans might be pleasantly surprised to learn that their pool is it.

The pitch for the block is firmly established in third place and only one game behind the league-leading Jersey City Giants. A look at the records reveals the rather amazing fact that the flingers have had about as much to do with Baltimore's success as sluggers.

In the last ten games, of which Baltimore has won six, the Orioles have given up 38 runs and have had 67 scored behind them. That is a mean-s a working margin of only one run a game on the average, and it has required a lot of careful pitching work to protect those slim leads.

Yesterday's Baltimore hurlers paraded to the box before the Orioles triumphed over Jersey City, 6-5, in ten innings, yet there wasn't a one that did a really bad job. The quintet held the league leaders to eight hits. Tom Neill and Johnny Dickshot hit for the circuit to account for all Jersey runs.

It took the Orioles until the eighth inning to catch up at a run or two at a time. They won out in the tenth on two errors by Leo Rogers, Jersey shortstop, and a single by Nick Etten.

Rain and cold weather caused the postponement of the Newark-Syracuse and Toronto-Rochester games while the Montreal-Buffalo contest was set back to make a Sunday double-header.

Fights Last Night

(By The Associated Press)

Chicago: George Morella, 133, Mexico outpointed Willie Joyce, 132, Gary, Ind., (10).

Wilkes-Barre, Pa.: Billy Speer, 145, Philadelphia, outpointed Johnny Forte, 132, Philadelphia, (8).

Philadelphia: Billy Furrone, 144, Buffalo, N.Y., outpointed Mayon Padio, 150, Philadelphia, (6).

Wrestling Last Night

(By The Associated Press)

Philadelphia — Jim Zaro, 198, India, defeated Frederick Otto Von Schachi, 234, Germany, who was disqualified.



Champion Yanks Not Willing To Play Dead Any Longer Against Left Hand Hurling

Blast Edgar Smith of White Sox For 10 Hits and Win 6-1

Signals over! Lefthanded pitching isn't making the world champion New York Yankees lie down and play dead any longer, so the opposing managers in the American Baseball League had better settle out some new strategy quickly.

There was no question that just any flock of southpaw slingers would be fuddle the Yanks during the first month of the season. Of their first 30 games the champions faced lefthanded hurlers in 14 and lost 10 of them.

But things are different now. During the gloomy days the Yankees' batting order had five left-handed batters.

Yesterday there were only two and she clan trimmed the Chicago White Sox 6-1.

The triumph was New York's second straight, and raised the Yanks within a half game of seventh place. While Sam Chapman, who Of their first 30 games the champions faced lefthanded hurlers in 14 and lost 10 of them.

But things are different now. During the gloomy days the Yankees' batting order had five left-handed batters.

Yesterday there were only two and she clan trimmed the Chicago White Sox 6-1.

The triumph was New York's second straight, and raised the Yanks within a half game of seventh place. While Sam Chapman, who Of their first 30 games the champions faced lefthanded hurlers in 14 and lost 10 of them.

But things are different now. During the gloomy days the Yankees' batting order had five left-handed batters.

Yesterday there were only two and she clan trimmed the Chicago White Sox 6-1.

The triumph was New York's second straight, and raised the Yanks within a half game of seventh place. While Sam Chapman, who

Joe DiMaggio, who returned to action last night, opened with his first homer of the year for two runs in the first inning and in the fourth the slam coming on seven walks and five hits and added more to the total. Red Ruffing went the route, Hemsley Walker caught for the Yanks, and Thornton Lee was the loser.

Bob Feller, Cleveland fireballing massacred the Washington Senators 18-14. They got all their runs in the first inning on seven walks and five hits and added more to the total. Red Ruffing went the route, Hemsley Walker caught for the Yanks, and Thornton Lee was the loser.

Bob Feller, Cleveland fireballing massacred the Washington Senators 18-14. They got all their runs in the first inning on seven walks and five hits and added more to the total. Red Ruffing went the route, Hemsley Walker caught for the Yanks, and Thornton Lee was the loser.

Bob Feller, Cleveland fireballing massacred the Washington Senators 18-14. They got all their runs in the first inning on seven walks and five hits and added more to the total. Red Ruffing went the route, Hemsley Walker caught for the Yanks, and Thornton Lee was the loser.



Pete Bej, LEFT, and Lester McCarthy, two of the newest members of the Toronto Baseball Club, made a successful debut in the home town as the Leafs split a double-header with Baltimore. Bell had three hits during the afternoon and McCrabb relieved Jim Walkup on the mound to avert a threatened Baltimore rally in the first game of the double-header.



Jimmy Demaret, current "golden boy" of golfdom, is pictured talking over his winter campaigns with Ben Cornuelo, LEFT, the P.G.A. tournament manager, during a get-together in Boston, Mass. Demaret, a hot-shooting Texan, was leading money winner over the winter golf circuit, and he has even the old-timers talking to themselves over his form.

WORMS TO SUIT FISHES' MOODS

Scientific Angler Uses Eugenics to Get Colorful Bait

CHEYENNE, Wyo., May 18 — (CP)—Sooner or later the angle-worm, that kind of fisherman probably will pin a medal on R. K. Stewart.

Stewart is a worm fisherman himself and six years ago he set out to see if eugenics and scientific feeding possibly couldn't do something toward streamlining worms, or producing bigger and fatter worms or even changing their color to purple, white or pink. And now Mr. Stewart reports success.

Last summer he had purple, green, tan and copper colored worms crawling in a tiny plot of ground that produced the astonishing number of 25,000 wrigglers in one season. He had slim, graceful, wriggly worms, conferring with life and nervous energy.

"It just goes to show what a scientific diet will do," he says says Stewart. "When I first started out I discovered that calomel and bran were fine foods for growing big, fat worms. But they were too coarse to be much good for angling. They couldn't stand the punishment. Then I figured out a scientific protein diet to mix with fertilizer to get super-duper, wriggly, tough, appetizing worm is the result."

Stewart is now trying to cross two types of fish worms; one a very active, long, slender variety and the other the better known earth worm, larger but sluggish.



THE DOUBLE BREASTED

May we call your attention to the new Double-breasted Suit? The suit for a man who walks or drives. The correct suit for a man of slim build. Just the suit for a man who is out-doors a great share of the time. Coat cut Form-fitting or Drape, with broad lapels. Fabrics, Worsted or Tweeds. An ideal suit for early Spring or Fall wear.

Look at our new choice Garments for Spring, off the rack, or Special Order. Value for every dollar, he leaves with us

QUICK & ROBERTSON

EXPERT CLOTHIERS

ONTARIO BOOSTS ITS 1940 GOLF

More Events Fixed for This Year Than Last on the Province's Links

TORONTO, May 18 —(CP) — Ontario golf will be boosted in 1939, have been scheduled by the Ontario Golf Association for the season.

The Ontario Open will be held at Mississauga, Streetsville, and the provincial amateur at Summit golf and Country Club, Toronto, June 20-22. There will be three other championships— the Ontario Professional-Amateur, June 5, the Parent and Child at Toronto Hamilton and at the Seniors at Brantford Sept. 18.

In addition, the province will have its Canadian Open at Toronto Mississaga, Sept. 2-6. The Ontario Amateur is scheduled for Edmonton July 29-Aug. 3.

The program starts with the spring tournament at Waterloo County Golf and Country Club, June 1, and is carried along with invitation meets at Kingston Cataraqui, June 3; Weston, June 26; London Sunningdale, July 13; Toronto Scarboro, July 20; Toronto Kawartha, Aug. 3; Toronto Cedar Brae, Aug. 21; and Dundas, Aug. 24. The Amateur-Public will be held at Hamilton Golf and Country Club, Ancaster, Sept. 13.

The district events, however, Scribe Wasbe continues to suggest that Kingston baseball interests turn towards the east and endeavour to affiliate their Intermediate entries in the Ottawa Valley district. From a Kingston standpoint it may be justified, but we happen to have information from a most reliable source which assures us that the Perth-Smith's Falls— all combinations do not want any part of Kingston in their baseball set-up. Kingston seems to be in the same position in baseball that Belleville junior hockey circles are involved in. Apparently they are in between and neither the east or west organizations want to include the Limestone City in a baseball grouping, with the exception of the Bay of Quinte League. The Belleville junior hockey team is not wealthy in the east, nor along the Lake Shore area, which makes the local post-an ideal spot as a per with the Kingston senior baseball franchise.

However, Kingston Scribe Kaibe might just as well abandon his "go not ball pregame" and resign himself and accept the inevitable. At a meeting of the O.B.A. executive, monthly meeting, the K.C.B.A. (which includes the Ottawa Valley set-up) definitely agreed to the fact they did not want Kingston in their baseball picture, nor ever. The Kingston scribe errors when he suggests the O.B.A. merely wants Kingston in the fold primarily for the entrance fee gained. Such fee would amount to but a paltry $6.00 at the most, a figure that no doubt the O.B.A. could manage to function without. Unfortunately the Kingston scribe looks with disfavour upon sports in the Central Ontario zone, but when the time arrives when he finally appreciates the fact that Kingston is O.B.A. territory, then perhaps he will climb aboard the bandwagon and beat the drums in O.B.A. circles, realizing at the same territory as the O.H.A. boundaries are still adhered to in Canada, if not in Europe.

Minus his "red mask", Stan Luther, who was unmasked here last week by the Masked Marvel" proved he can labor much better in the upward circle to the left sight and breathing is not hampered by a heavy woollen hood. Luther beat the people's favourite, Pedro Valdes, the Mexican rubberman, who seems to have lost considerable of his acrobatic prowess of former seasons. But then Pedro is agfbg as Old Father Time shows no favourites, either in the squared circle or wrestling ring. Actually Valdes spotted Luther about 20 pounds last night.

Sports Roundup

(Associated Press Sports Writer)

New York, May 18—(CAP)—Arthur Donovan, New York's number 1 referee, will work the Joey Archibald-Sherry Jaffra featherweight title fight in Baltimore Monday night.

Detroit and Dodgers, 1st and 2nd first and second in line for the fall trotting dates originally assigned Indianapolis . . . Clayton Heafner the North Carolina golf star, has been completing a five times in the big town's mazes since arriving Wednesday for the goodall.

This corner is delighted to second the motion of Brother Bob Considine of the N.Y. Mirror that Umpire Bill Klem belongs in baseball's hall of fame . . . Major League scouts are making Baton Rouge, La., a regular stop, Brother Dizzy Dean's L.S.U. first baseker and Charlie Gaudreau, slugging Ille fielder are the magnets . . . The Reds and Dodgers used up 67 balls (at $1.25 per) in their 22-inning game the other day.

Dizzy Dean going to John Hopkins was Mrs. D's idea. He is paying his own expenses since the Cubs don't want that interested any more . . . Gabby Hartnett has pitched batting practice since the Cubs' five game streak began . . . Arturo Godoy training for Joe Louis at Camp Carmel N.Y., a week from today.

Tennis champs in action at Forest Hills . . . Eddie Shokes, Star Duke U. first sacker.

Between the Lines

with

Ken I. Colling

CALLING 'EM

The city neighborhood of firm softball loop, which operated on various points throughout the city last season, is seeking eMoutive guidance and it has been proposed that the executive of the Belleville Softball League take this group under its wing, if only to provide the business and executive end. The independent softball teams provide recreation for young men and boys who are not profiting enough by play in the O.A.S.A. On Thursday night a delegation from this minor league presented their difficulties before President Ken Rogerson. He has his hands full, but are sadly lacking in the matter of direction and executive advice," stated the lady spokesman. Actually the executive of the Belleville Softball Association should assume all such responsibilities and assist in the operation of all softball leagues and groups seeking its assistance. The matter will be brought up at the final annual meeting at the "Y" next Tuesday evening.

Primarily we wish to thank Kingston sports scribe Bill Wakbe for his generous remarks as recoted towards this corner in regards to baseball promotion in this district. However, Scribe Wasbe continues to suggest that Kingston baseball interests turn towards the east and endeavour to affiliate their Intermediate entries in the Ottawa Valley district. From a Kingston standpoint it may be justified, but we happen to have information from a most reliable source which assures us that the Perth-Smith's Falls— all combinations do not want any part of Kingston in their baseball set-up. Kingston seems to be in the same position in baseball that Belleville junior hockey circles are involved in. Apparently they are in between and neither the east or west organizations want to include the Limestone City in a baseball grouping, with the exception of the Bay of Quinte League. The Belleville junior hockey team is not wealthy in the east, nor along the Lake Shore area, which makes the local post-an ideal spot as a per with the Kingston senior baseball franchise.

However, Kingston Scribe Kaibe might just as well abandon his "go not ball pregame" and resign himself and accept the inevitable. At a meeting of the O.B.A. executive, monthly meeting, the K.C.B.A. (which includes the Ottawa Valley set-up) definitely agreed to the fact they did not want Kingston in their baseball picture, nor ever. The Kingston scribe errors when he suggests the O.B.A. merely wants Kingston in the fold primarily for the entrance fee gained. Such fee would amount to but a paltry $6.00 at the most, a figure that no doubt the O.B.A. could manage to function without. Unfortunately the Kingston scribe looks with disfavour upon sports in the Central Ontario zone, but when the time arrives when he finally appreciates the fact that Kingston is O.B.A. territory, then perhaps he will climb aboard the bandwagon and beat the drums in O.B.A. circles, realizing at the same territory as the O.H.A. boundaries are still adhered to in Canada, if not in Europe.

Minus his "red mask", Stan Luther, who was unmasked here last week by the Masked Marvel" proved he can labor much better in the upward circle to the left sight and breathing is not hampered by a heavy woollen hood. Luther beat the people's favourite, Pedro Valdes, the Mexican rubberman, who seems to have lost considerable of his acrobatic prowess of former seasons. But then Pedro is agfbg as Old Father Time shows no favourites, either in the squared circle or wrestling ring. Actually Valdes spotted Luther about 20 pounds last night.

and the difference in weight between the two lads is evident even though Valdes did manage to ube out Luther by a few pounds. The best was dowsed of the usual rough antics. Two Air Force lads were matched in this and proved apt exponents of the rough and tumble method of wrestling. Palmer winning over the veteran Jim.

It has been frequently said that "good hitters never change" as the old saying goes but this theory was model of their batic" when Al Simmons, of the Philadelphia Athletics, visited a baseball-starving community of Louisville. The former American League batting champion stood batted a number of bats and finally selected one that met his fancy and fancy. "This is the bat I've been looking for, maybe I can get a hit now," remarked Simmons. The company Simmons said nothing, merely smiling to himself because Simmons had picked the model of bat he had been using for years in the American League. The only difference was the fact there was no trade mark stamped on it as yet.

Do you remember when Southpaw Billy Weir, with Toronto Maple Leafs on option from Boston Bruins of the National Baseball League, Kingston baseball interests were given consideration for a big-league job one year ago with the season's first game? Well the game, beating Baltimore Orioles 8-0, it was the seventh victory in 12 starts for the last-placed Leafs. Weir started the 1940 season on the roster of Boston Nationals.

SPORT SPICE — Don't look now, but the Yankees won a game yesterday and Joe DiMaggio stepped into the batting picture . . . Ival Goodman's circuit blast with two on was the first National League as the "Rodings" scored five in the 11th to win 6-5 over the Phillies . . . The maximum number of starters to date was seven . . . Bucky Walter, King's Plate will be twelve with Harry Hatch's Curwen as slight favorite . . . Dizzy Dean is going to Johns Hopkins Hospital . . . Jimmie O'Neill from Cleveland Barons yesterday . . . Ted Sandwell and Bill Summerhill "Peggy" . . . We hear the Carbry A.C. will trot out at least four teams this season . . . Between the "Olders" all from the sticks.

League Leaders

(By The Associated Press)

National League

Batting—Walker, Cincinnati, .412. Runs—Mize, St. Louis, 22. Runs Batted In—Mize, St. Louis, 21.

Hits—Mize and Slaughter, St. Louis, and Lather, Chicago, 31. Doubles—Padgett, St. Louis, 8. Triples—Stone, Boston, 4. Home Runs—Mize, St. Louis, 9. Stolen Bases—Frey, Cincinnati, 4. Pitching—Walters, Cincinnati, 5-0

American League

Batting—Averill, Detroit, .462. Runs—Case, Washington, 25. Runs Batted In—Foxx, Boston, 30. Hits—Cramer, Boston, 39. Doubles—Boudreau, Cleveland, 12. Triples—Johnnis, St. Louis, and Lewis, Washington, 4.

Home Runs—Foxx, Boston, 9. Stolen Bases—Case, Washington, 19.

Pitching—Milnar, Cleveland 4-0

AUTO FINANCE

AUTO LOANS
REFINANCING

On terms and at rates which you can fit your automobile budget each month. Your car is a quick and efficient way to borrow money from the owner alone. Deal with confidence with the largest company of its kind in Canada.

D. H. MARSHALL

17 Bridge St. E. Phone 2173
Representing
CAMPBELL AUTO FINANCE
Windsor, Hamilton, Toronto, Ottawa

Business Directory

SURVEYOR

MARVIN LEMON
LAND SURVEYOR
and
CIVIL ENGINEER
194 Front St. Phone 2326
Belleville M6-1m

STOCKS & BONDS

HOGGAR and CRAWFORD, MEMBERS of the Toronto Stock Exchange, 1126, Bank S. Salisbury, branch manager.

MINERAL BATHS

IMPERIAL BATHS AND MASSAGE, 252 Dundas, treatment for Rheumatism, Sciatica, Backache, Neuritis, Constipation, Colds, etc. Separate parlors for Ladies and Gentlemen. Graduate Nurse, Registered Masseur in attendance. PHONE 3479. DR. DUNN-TUTTE, 231 William St., Belleville.

CHIROPRACTOR

DR. A. WYATT, Ph.G., Chiropractor and Drugless Therapeutist, Mineral Baths with all and electric rays for regulation of tonsils, Radiological examination, Consultation and Chemical analysis. Consultation by appointment. Phone 502. Campbell St., Belleville.

DR. R. J. VERA E. FITCHER, Ph.G Chiropractor, and Drugless Therapeutist, Complete Health Service. Modern methods and Treatments. Ultra-Violet and Infra-Red Ray Examination. Application of Tonsils and Electrical Treatments. 241 Bridge St. East, Belleville, Ont. Phone 1774.

INSURANCE

The thought of Fire loss half its Terrors when you're protected with our Fire Insurance.

SANDY BURROWS
and
HOWARD FROST
LIFE and FIRE INSURANCE
203½ Front St. Phone 692

HALL & CARLE
General Insurance, Fire, Automobile, Accident and Sickness
272 Front St. Phone 1156w

LEGAL

S. GORDON ROBERTSON, BARRISTER-AT-LAW, Solicitor, Notary Public, Suite 1, 204½ Front St., Belleville. Office over Quick and Robertson's. Telephone 1555.

CAMERON and SPRAGUE, Barristers, Solicitors, etc. Money to loan. Dominion Bank Building, corner Front and Bridge Streets, Belleville, Ontario.

T. W. MILLS, BARRISTER, SOLICITOR, Notary Public etc. 15 Campbell St. Phone 213-G Belleville, Telephone 74. Money to

Screen Clock

BELLE THEATRE TIMES
IT ALL CAME TRUE
Ann Sheridan, Jeffry Lynn
2.50 — 7.25 — 9.30

McCARTHY THEATRE TIMES
IN OLD CHEYENNE
2.50 — 7.00 — 9.15
THE COVERED TRAILER
Peter Lind Hayes, Mary Healy
3.50 — 8.00 — 10.15

CAPITOL THEATRE TIMES
Zane Grey's "THE LIGHT OF WESTERN STARS"
7.25 — 10.15
WITHIN THE LAW
Ruth Hussey, Paul Kelly
5.45

BANNED THE DOCTOR

Buxton, England (CP)— After fighting a belligerent cow for minutes in a field here, Dr. B. C. Jones, 78, managed to land the animal off with a stick after it had butted him once and charged repeatedly.

POLICE SERVICE

London (CP)—Explaining "he had only sevenpence on him, I have fined him 10 shillings" a constable brought a motorist into court to pay a fine levied for failing to observe a stop sign.

SUICIDE IN CAVE

Conway, Wales—(CP)—After an argument with his father regarding care of sheep a 20-year-old farmer committed suicide by shooting himself with a shotgun in a mountain cave.

FOGGY NORTH SEA

London —(CP)— Armchair generals are reminded that the North Sea is the foggiest area on earth in the spring.

TO LET

COTTAGE ON LAKE ONTARIO, near Gomecon, partly furnished, $20 monthly. Apply for five months. Phone 1324W. m18-3t.

2 BEDROOMS, ALL CONVENIences, Phone 1966J. m18-3t

FURNISHED ROOM WITH Board in private home with all conveniences. 84 Bridge St. E. m18-1t

LARGE, WELL FURNISHED room with board East Hill; 5 minutes walk from Front St.; Phone 969W. m18-3t

6 ROOM HOUSE, 287 CHURCH ST., all conveniences. Garden. Immediate possession. Central location. Apply Tom Wills, Campbell St. m18-3t

HEATED FOUR ROOM APARTment, facing Front Street in the Standard Chartered Bank, corner of Front and Bridge Streets; bright, commodious rooms, three piece bath. Reasonable rent. Immediate possession. Enquire Bank agent, Geo. N. Gorman, (Belleville Locators), 166 Front Street, Phone 99, House Phone 687. m17-tf

SUMMER COTTAGE PARTLY furnished on bay shore, short distance from Bayside. Geo. N. Gorman, (Belleville Locators), 166 Front Street. Phone 99, House Phone 687. m17-tf

SERVICE STATION TO LEASE. Well established retail and wholesale business in thriving town. Box N, Ontario Intelligencer. m17-2t

3 ROOM HEATED APARTMENT, bath; all conveniences. Garage, good garden. Adults only. Immediate possession. Apply 324 E. Dundas Street. m17-3t

FURNISHED FRONT BEDROOM, modern conveniences, phone, garage. Five minutes to business section. Board optional, home cooking. Write Box P, Ontario Intelligencer. m16-3t

FIRST CLASS 4 ROOM APARTment, heated, with bath, electric refrigeration and stove. Also 2 smaller apartments. Will furnish if necessary. Also office. Burrows Block, 249 1-2 Front Street. m16-3t

270 CHARLES STREET, RESIDence of Mr. E. R. McBride, hot water heating, coal fire place, hardwood floors throughout, living room, dining room and kitchen, three bed rooms, bath, garage and attractive grounds. A very desirable home. Apply Geo. N. Gorman, (Belleville Locators), 166 Front Street, Phone 99, House Phone 687. m13-tf

3 OR 3 HEATED ROOMS. ALL conveniences for light housekeeping. Adults only. Apply 178 Pinnacle Avenue. m16-6tf

$33 PER MONTH, WATER rate paid; desirable brick house on Charles Street, furnace, fireplace, hardwood floors, private garage, possession. House nicely decorated. Exclusive Agent Geo. N. Gorman, (Belleville Locators), 166 Front Street. Phone 99, House Phone (after 6.30 p.m.) 687. m11-tf

202 GEORGE STREET — LOWER Suite in the Marshall Apartments. Beautiful rooms, large living room with coal fireplace, dining room, two bed rooms, bath, sun room, kitchen, garage. Electric stove and refrigerator supplied. Inspection by appointment only. Exclusive agents, Belleville Locators, Geo. N. Gorman, Prop., 166 Front Street — Phone 99, House Phone 687. M4-tf

APARTMENT NEWLY DECORATed. 46 W. Moira St. Apply in person only Hotel Belvedere. 425-dtf

11 MURNEY STREET, JUST below Catherine Street, solid brick house, double rooms, kitchen and den downstairs and three bedrooms and bath upstairs, hardwood floors throughout, large lot and excellent garden. A warm, comfortable and bright home. Exclusive agents, Belleville Locators, Geo. N. Gorman, Prop., 166 Front St., Phone 99, House Phone (after 6.30 p.m.) 687. a4-tf

AUCTION SALE

Tuesday May 21st., at 16 Grier St., at 1.30, Mrs. Arnott, owner. 1 Occilian piano, like new; 1 Old English design dining room suite, complete nearly new; one Chesterfield suite, 1 complete breakfast suite, 1 bed, bedroom suite, walnut, Kapok mattress, one large bed and Kapok mattress, one large bed and Kapok mattress, refrigerator, mirrors, dressing table, telephone table and chair, 2 rugs, and 1 linoleum rugs, 1 New-Merit range, 1 heater, 1 Rudd gas heater, refrigerator, mirrors, dressing table, cooking utensils, garden tools, etc. This is a very outstanding sale of very fine furniture and is all like new. Terms cash.

NORMAN MONTGOMERY,
Auctioneer, Belleville, Phone 1170.
m17-3t

LOST

DRESS IN PACKAGE FROM counter of Metropolitan Store. Finder phone Miss Cornell 1820. m18-1t

WORKING GIRL'S PAY ENVELope on Front Street, Friday evening. Vicinity Campbell. Reward if left at 44 Bridge. m18-1t

LEATHER CASE CONTAINING operator's license. Finder kindly return to this office. Reward. m18-1t

FOR SALE

LIMOGE CHINA DINNER SET, 53 pieces. Phone 2357. m18-3t

BURAN OATS, 2ND GENERation, sealed $1 per bus.; uncleaned 80c at farm of Oscar Parks, Bloomfield. Phone Picton 1046W 12 m18-3t

LARGE FRONT ICING REFRIGerator. Apply 209 Charles St. m18-1t

ICE BOX, DELUXE, WHITE ENamel, Cost $86, price $15. Apply 228 Charles Street. Telephone 2196. m18-1t

'81 FORD BUSINESS COUPE. Well kept. Paint work like new. Phone Scholes 79GJ. No dealers. Cash. m18-1t

BUNGALOW IN TRENTON, hardwood floors, garage, cellar, electric light, hard water in house, large garden, berry bushes. Bargain Price. Apply 81 Lorne Ave., Trenton. m11-18-25-3t

PROPERTY OF THE LATE T. F. Morden, Corbyville, one ten room house with furnace, barn and garage also one double house with furnace. F. F. Parsons, Newburgh, Ont. m18-25-1t

300 SIZE BROODER STOVE, 14 Sidney Street. m17-3t

1933 CHEVROLET COACH. EXcellent condition. 3 Harvey St. m17-3t

ONE PRINCESS PAT STOVE, cream enamelled, 6 covers, coal and wood grates. Hot water front as good as new. Price $50. Onesteel single bed, walnut finish, springs and mattress, $7.50. One Edison cabinet gramaphone diamond point. No needles required. Just the thing for the summer cottage. Also odd dressers. Apply 198 Victoria Ave, after 6 p.m. today or 1 p.m. Saturday. m17-3t

USED COAL AND WOOD RANGES and ranges. Easy terms. Walker Hardware Co, Ltd., 248-250 Front Street. m17-3t

MOTOR BOAT 22' LONG, 7' BEAM, Star motor, marine clutch. Good condition throughout. Phone 1909. m17-3t

TO BE SOLD BY JUNE 1ST. — 222 Albert Street, between Bridge and Dundas Streets, brick house, newly decorated. All conveniences. Beautiful lot. Owner left city. Offers will be considered. Geo. N. Gorman, (Belleville Locators) 166 Front Street, Phone 99, House Phone 687. m17-tf

OFFERS WILL BE CONSIDERED for brick house, 218 Church Street, just north of Bridge St. Enquire Geo. N. Gorman, (Belleville Locators), 166 Front Street. m17-tf

ROCKHEAST HOUSE ON LAKE Ontario Park, near Station St. Low price for quick sale. Exclusive agents, Belleville Locators, Geo. N. Gorman, Prop., 166 Front St., phone 99, house phone (after 6.30 p.m.) 687. m17-tf

ONE FORDSON TRACTOR PULley and governor; One Tractor Plough, 2 furrow; one 5 foot roller; one 13 disc drill; one 13 tooth cultivator. Albert McKinion, 70 Great St. James, Belleville. m17-3t

PROPERTIES FOR SALE IN ALL parts of city from $700.00 to $7,000.00. See our list before buying. Belleville Realty Co., H. B. Wilson, Prop. Kreage Bldg.

SALMON LAKE, 66 ACRES, ABOUT one mile lake frontage, 9-roomed frame and shingle house, needs finishing. 4 double beds, linens, blankets, silverware, well-equipped kitchen, other furniture. Muskrats, beaver, ducks, deer, partridges, etc., on the property. Land is rough. Place is suitable for tourist business or fishing and hunting club. 2 miles from Highway. No. 62. $1,800 cash. Eric Martin, Stirling. m17-10t

GOOD WORK HORSE—WOULD take cattle or good colt in exchange. T. Whittle, R. 4, Belleville. m17-2t

REGISTERED HOLSTEIN Springer, negative; 6 ft. grain binder. Apply W. Latchford, Mountain View. m17-2t

CHOICE ALFALFA HAY, QUANtity on farm in the barn, 2 miles from foul weed. Harry Ketcheson, Hallowav. m17-3t

CABIN TRAILER COMPLETE with beds, cupboards, refrigerator. Good condition. Apply 270 Charles Street, north of Victoria Avenue. Hardwood floors throughout, fireplace, three bed rooms, living room, dining room and kitchen, good basement, garage and nice grounds with many perennials. Reasonable price for quick sale. Inspection by appointment. Exclusive agents, Belleville Locators, (Belleville Locators), 166 Front Street, Phone 99, House Phone 687. m11-tf

KILT FOR GUNNER

Woking, England (CP)—Will of David McFarlan left his "Highland dress kilt with accoutrements" to a member of the Royal Artillery "hoping he may wear them on any convenient ceremonial occasions."

WANTED

MILK WANTED

SKIM OR WHOLE ON YEARLY contract basis. Send full details as to quantity, etc., available daily to Box L, Ontario Intelligencer. m17-2t

AGENTS WANTED
SIDELINE—SELL ALL BUSINESSes, everyday demand, sensational prices. Pocket outfit free. Canada Company, Box 490 Toronto m18-3t

ONE HOT WATER JACKET heater. Must be in fair condition. Apply new General Barber Shop, 178 Front Street. m17-3t

SHOESHINE STAND OPEN FOR energetic youth. Apply New General Barber Shop, 178 Front St. m17-2t

EXPERIENCED MECHANIC AT once. Year around job to right man. Apply Wilbert Hart, Napanee Motors Ltd., Napanee. m17-3t

USED ELECTRIC RANGES, REfrigerators, washers, etc., as trade in on our new Frigidaire ranges and refrigerators. Walker Hardware Co., Ltd., 248-250 Front St. m17-3t

NOW IS THE TIME TO QUALIFY for a Government Job as Steno, Clerk, Postman, Customs Clerk, etc. Applications now out. Stenographers' exam to reach Ottawa, May 28. Free Booklet and information from M. C. C. Schools Ltd., Toronto (10). M1,4,11,15,18

JOB PRINTER

AT ONCE EXPERIENCED JOB printer. Apply stating experience, salary required to Ontario Intelligencer, Belleville. m10-tf

HARDWOOD FLOORS
NEW FLOORS laid and finished complete, OLD FLOORS made new by refinishing.
GLEN ELLIOT
Phone 1862W 141 Foster Ave.
A30-1m

Real Estate

BUSINESS CONTINUES ACTIVE IN REAL ESTATE.

Activities for Week Ending May 11th. included sale of

91 WEST BRIDGE, and
82 MOIRA STREET

also the following dwellings were leased for new tenants:

31 PINE STREET
60 WEST BRIDGE
60a WEST BRIDGE

We have several excellent buys on our list. Including new home with three acres running to bay —about two miles from city on Trent River.

LIST YOUR PROPERTIES WITH US — WE GET RESULTS!

Belleville Realty Co.
H. B. WILSON, Prop.
Kreage Bldg. Phone 291
M16-3t

PERSONAL

YOU CAN RUN A HOME KINDERgarten with our help. Canadian Kindergarten Institute, Toronto 10, Ontario. f6-ost

NOTICE

Under instructions from the Unemployment Relief branch of the Welfare Department of the Province of Ontario, Lieut. D. GWEN, director of Trotter Township, given notice that householders of the Township must plant and care for gardens for the year 1940, else no relief will be granted for coming Winter.

E. W. BROWN,
Clerk.
m11-3t

NOTICE

The undersigned will pay two dollars for each and every information re: 1. date of birth or of immigration of Edward S. McAffery, d. 1892; 2. parentage of his wife, Sarah Rose, who later married William Reid. Apply Box 1, Ameliasburgh, Ont.

Tempis University, Philadelphia, Pa. m18-25-1t

HOLIDAY DAMPENED

Richmond, England (CP)—More than 200 holiday makers were stranded on the Thames Island here when the Thames flooded at high tide. Some waded to safety through the waters, others were rescued by boatmen.

HEARST'S CASTLE

Cardiff, Wales (CP)—St. Donat's a 13th century castle on the Glamorgan coast, formerly owned by William Randolph Hearst, has been bought by the government. Hearst equipped the castle with central heating.

GEEN'S
DRUG STORE
Open Sunday

PERSONAL LOANS
For Any Useful Purpose
Including Payment of Taxes
Business Needs
ONE YEAR TO REPAY
Apply to Nearest Branch of
THE CANADIAN BANK OF COMMERCE
MONTHLY DEPOSITS PROVIDE FOR REPAYMENT.

If You Borrow	You Repay	You Make 12 Monthly Deposits of
$ 50	$ 53.00	$ 4.42
100	106.11	8.84
200	212.22	17.69
300	318.33	26.53
400	424.44	35.37
500	530.55	44.21
1,000	1,061.10	88.43

Other Amounts at Proportionate Rates
Your Estate is Protected by Life Insurance Which Can Be Had Advantageously

FRIGIDAIRE
1940 MODELS
17c A DAY
pays for an Electric Range or Refrigerator. Good trade-in allowances on your present Old Electric Refrigerator, Rangette, Old Electric Stove or Old Washer.
SEE US BEFORE PURCHASING.
Walker Hardware COMPANY LIMITED.
248 - 250 Front Street
M17-3t



WANTED—Sealed Tenders will be received up to May 21st by the undersigned, for the following works: Washing Windows; Painting; Floors; Floor Waxing; Electric plans in Collegiate. Particulars may be obtained from A. Findlay, Secretary-Treasurer, Board of Education. m18-2t

ANNUAL MEETING

The Annual Meeting of the Shareholders of the Belleville Cemetery Company will be held at the office of the Secretary-Treasurer, 228 Church Street, on Wednesday, May 22nd, 1940, at 11 o'clock a.m., for the election of Directors and general business. All plot owners are cordially invited to attend.

(Signed) W. HAGGERTY,
Secretary-Treasurer.
H. W. ACKERMAN,
President.
m11-3t

Coots and Queens Of Duck Family Can Dive Deeply

South Bay, May 16—Just to what depth can coots dive? This is what Point Traverse commercial fishermen are asking about.

Great numbers of non-edible ducks known as Coots and Queens or Old Wives, are getting entangled in fishermen's herring nets from a depth of 125 feet of water.

It is believed by fishermen that these ducks are diving for fish, are then entangled in their fishing gear which seeking feed off the bottom of the lake at that great depth.

One fisherman claims to have retrieved his nets from a 200-foot depth of water to find one of these Coots enmeshed in the web of his nets.

A two-pound silver or white bass was found entangled in another fisherman. These rarely-caught fish, also known by the freshwater name of herring bass, seldom are taken from these waters. The fish measured 12 inches in length, is white with black markings and belongs to the perch family.

All fog alarms were placed into action as one of the thickest fogs of the season settled over the area, retarding all lake traffic as visibility was at a minimum.

Fishing craft were held at their quays during the day.

TALK ABOUT INCOME TAX

Sheffield, England (CP)—Number of return forms manufacturers have to fill out is "becoming a nightmare," and the government should talk in an understanding language, said Sidney Lewis retiring president of the Chamber of Commerce.

CARD OF THANKS

Arthur W. Thomas wishes to thank with grateful appreciation the kind expressions of sympathy of friends and neighbours in his recent bereavement of a loving wife also for the many beautiful floral tributes and the use of cars for funeral.

IN MEMORIAM

BATEMAN—In loving memory of my dear wife, Edwina Bateman, who passed away, May 19, 1938.

Sweet day we hope to meet again.
Some day, we know not when,
To clasp his hand in the better land,
Never to part again.
Ever remembered by his wife, Mary. m18-1t

DEATHS

ARNOTT—In Belleville, at the residence of his daughter, Mrs. Edward Craigs, 184 Burnham Street, on Friday evening, May 17th, 1940, Thomas Arnott, age 82 years.

Resting at the Thomas C. Thompson Funeral Home, 38 Everett Street, from where the funeral will take place on Monday afternoon, May 20th. Service in the chapel at 2.30 o'clock (D.S.T.) Interment Belleville Cemetery. m18-1t



THROUGH THE years burial customs have changed. And always for the better.

Belleville Funeral Co.
17 Campbell St.

GRANT
FUNERAL HOME
46 North Front St. Belleville
PHONE 373

HOLLAND'S QUEEN CALM IN DANGER

London, May 17—(CP Cable) — A magnificent picture was dropped from a German plane within 40 yards of the British destroyer carrying Queen Wilhelmina to safety in Britain, it was learned today.

A British navy officer, who told the story, said: "I have never seen a woman so completely calm in all my life."

The officer, who was in charge of a British destroyer flotilla assisting the Dutch authorities at the hook of Holland, described the queen's calm while she waited on the sedately down the jetty and asking to be taken to Britain.

When the destroyer pulled away from the dock and started on its way the German plane flew overhead and dropped a magnetic mine, which exploded several yards astern.

As sea the Queen decided to go to Britain because of danger on every side in her own country.

MAJOR SHOT HIMSELF

Manchester, England (CP) — "Sudden impulse" was given as the reason why Major L. H. Lloyd, 32, Royal Artillery, shot himself in his billet here. He was found dead on motion in a week a superior officer said.

THOMPSON FUNERAL SERVICE

Whether you spend $50.00, $75.00 or $100.00 or more, our service is always the best. Over thirty years' experience is your assurance of satisfaction.

THOMAS C. THOMPSON
FUNERAL DIRECTOR
FUNERAL HOME: 38 Everett St., BELLEVILLE—PHONE 48
BRANCH: MADOC (Whytock Block)—PHONE 113,
AMBULANCE SERVICE.

MARSHAL MUSSOLINI I STILL PONDERING



British and United States consular officials in Rome have warned their nationals to leave Italy as soon as possible as Il Duce still continues to teeter on the fence of belligerency. Frequent demonstrations against Britain and France, apparently with consent of the gov-celebrations in Rome on May 8.

AFTER EDEN TOOK OVER WAR MINISTRY



Anthony Eden, Dominions secretary in the Chamberlain government, is shown with Major Lamay war minister in the Churchill cabinet, as they left Downing St. after Eden had been given the post of defence.

MONEY IN HAND

How many great opportunities have been lost for want of ready money! Offers of articles at low prices for cash. Bills paid with cash. Chances to improve one's position—

In fact, no one should be without a source of emergency finance. Quinle Finance is always ready to supply you with "money in hand" at short notice and without red tape.

CASH LOAN REPAID IN FULL GET	6 months loan	8 months loan	10 months loan	12 months loan	15 months loan
$ 50	$ 8.93	$ 6.83	$ 5.57	$4.73	
100	17.85	13.65	11.13	9.46	$ 7.78
150	26.78	20.48	16.70	14.18	11.67
200	35.70	27.30	22.27	18.91	15.57
250	44.63	34.13	27.83	23.64	19.46
300	53.56	40.95	33.40	28.37	23.35
400	71.41	54.60	44.53	37.83	31.13
500	89.26	68.25	55.66	47.28	38.91

QUINTE FINANCE AND SECURITIES LIMITED
BELLE VILLE Phone 168
168 Front St.

The War This Week

(By Dan Gilbert Canadian Press Cable Editor).

General Gamelin has ordered his troops to advance or die. From his headquarters in a small town east of Paris the Allied commander brought the 39th week of the war to a close with an order of the day in words similar to those used by Marshal Joffre on the eve of the battle of the Marne in 1914, when the German march on Paris was halted.

On the outcome of the stand now to be made by the French army, General Gamelin declared, depend "the fate of the Fatherland, that of our Allies, and the destiny of the world." The order came as German armored divisions smashed a path into French and Belgian Flanders toward the heart of France after crossing Luxembourg and the southern tip of Belgium.

Brussels Engulfed

To the north, in Belgium, where the British expeditionary force is fighting with the Belgian army under King Leopold, the tide of German invasion engulfed Brussels, the capital, after the Allied forces, which had been holding Louvain and other points east of Brussels, started a withdrawal to a line southwest of the capital in order not to be outflanked by the main German forces to the south which have hammered the deep bulge into the French line.

The first week of total war, with the Nazi regime staking everything on its powerful thrust through the Low Countries, saw the capitulation of The Netherlands, save for the small southwesternmost island province of Zeeland, where fighting was continued to help Allied defense of the Belgian city of Antwerp. Queen Wilhelmina and the Dutch government moved to London from where administration of Holland's overseas possessions will be carried on.

Britain Steeled For Air Raids

The German gains had wide spread repercussions. Britain steeled herself for air raids and a possible invasion by parachute troops. Premier Mussolini, believing, according to all reports, that Germany will win, worked hard to whip up anti-Allied feeling. In the United States the public experience a severe case of jitters as it realized that America is not so insulated from the rest of the world as was believed.

Switzerland was mobilized. The Balkans, too, rested uneasily as Germany massed armored divisions on the Hungarian border and Italy made malicious gestures in the direction of Yugoslavia.

Glancing back 25 years: The Allies' spring offensive designed to liberate Lille and the surrounding country gained momentum in the week of May 13-18, 1915. The British and Belgians fought side by side in the Ypres sector and farther south the French gained ground in the Souches area.

VETERAN VICAR DEAD

Driffield, England (CP)—Oldest beneficed clergyman in Britain, Canon William R. Sharrock, 98, died here. He had been vicar of Great and Little Driffield for nearly 50 years.

SHOOTING VICTIM



Twelve-year-old June Hunt was shot through the head by her father, William Hunt, of Scottsville, who smirked out the lives of his family with a rifle and took his own life.

London District Farmer Kills Self and Family



William Hunt, said by police to have been in desperate financial trouble, is shown LEFT, with his wife whom he killed along with two children, and his mother-in-law, at his 8-cottarship home before turning the weapon on himself. His son, John, RIGHT, was shot as he lay asleep in an upper bedroom.

Former Director Of Medical Services In Great War, Dies

Wolfville, N.S., May 18—(CP) — Major General Gilbert L. Foster, who directed medical services for the Canadian Expeditionary Force in the First Great War died yesterday. He was 66.

General Foster began his career at the turn of the century as medical officer with Col. Sam Sharp's army company in the Yukon. Later he became chief medical officer for the permanent Canadian force at Halifax and then at Toronto.

At the outbreak of the First Great War he went overseas as Assistant Director of the Medical Service of the C.E.F. with the rank of Lieutenant Colonel. A few months later he was promoted Colonel and became the senior medical officer of Canada's army in France.

In 1916 he was promoted Major-General and director of Canadian Medical Overseas Service Headquarters in London. His war services brought him mention in dispatches and he was made a Commander of the Bath by King George V.

After the war he was in charge of medical health services for the Canadian Army Medical Service at Ottawa. He retired in 1921.

May Ask Meighen To Return to House of Commons

Ottawa, May 18 (CP)—The Ottawa Evening Journal says it has a report from Parliament Hill of a movement to bring Rt. Hon. Arthur Meighen, former Prime Minister, from the Senate to the House of Commons and place him in the post of Conservative house leader.

"Mr. Meighen," said the paper yesterday, "under this plan would resign his seat in the Senate (where he is Conservative leader) and secure election to the House of Commons, possibly in the vacant constituency of Carleton."

The paper added that Mr. Meighen's return to the Commons would not necessarily mean he had become leader of the Conservative party because only a national party convention can select a leader. But he would take over the duties of the opposition leader which Hon. R. B. Hanson (Cons. York-Sunbury) has accepted temporarily "with the probability that he (Meighen) would be chosen later as permanent party leader."

U.S. PROS AND CONS.

Sydney, N.S.W.—(CP)— Amos Taylor, anti-Soviet, anti-Nazi and pro-allies, but not at present very strongly pro-British, says Mrs. Linda Littlejohn, prominent Australian lecturer, returning home from the United States.

"BLACK JACK" PERSHING WARNS THE U. S.



General John J. "Black Jack" Pershing, commander of the American Expeditionary Force in the world war, RIGHT, is greeted by General Malin Craig, former chief of staff, U.S. army, on his arrival in Washington, D.C., from Hot Springs, Ark. The world war commander, now 79, warned: "Fascism and communism within itself be prepared for whatever instant action is required for our own security. We must not delay longer in our preparations."

Canada Needs to Get Rid Of Pessimism Says Publisher

Rupert Davies, Pres. of Canadian Press, States Inertia and Pessimism Are the "Fifth Columns" in Canada

DARK DAYS AHEAD

Hamilton, Ont., May 18—(CP)—W. Rupert Davies, publisher of the Kingston Whig Standard and the Peterborough Examiner and President of The Canadian Press, said in an address Friday that the fate of world civilization would be decided on the battlefields of Europe within the next two or three months. Aid to Great Britain must come swiftly, he said, for it would be "a sorry day" if the Allies were defeated.

Canada should have a three-month program in rushing its support, not a three-year program, Mr. Davies told the Ontario Women's Liberal Association dinner. The Federal Government should move quickly that the full effect of its help might be realized.

"I tremble when I stop to think of what might happen if Germany breaks through France and Belgium," he said. "Germany would then attack Great Britain and what will happen to Canada when Great Britain has been bombed? There were dark days ahead; the Allies would take much punishment but they were not going to be defeated.

"We face brute force and it is hard to believe that such conditions can prevail 1940 years after the birth of the Prince of Peace. We face a wild beast of the jungle. While Great Britain is the present time, the Nazis will be stopped and conquered, too."

Second Stage in Americas

There would be a second stage of the war in North and South America if the Allies were defeated, for Germany desired world domination. The United States could do little to protect Canada because it would face danger from Japan and Russia.

Many persons believed that entrance of the United States into the war on the side of the Allies would ensure Allied victory. The United States had a good name not only the nucleus of an army and air force.

Pessimism and inertia were a "fifth column" in Canada and were allies of Germany.

"We are fighting the German people, not Hitler," Mr. Davies added. "Ninety-eight per cent of the German people are behind him in everything he is doing. He has perfected a terrific mechanized machine in the last six years."

Mr. Davies did not anticipate Italy's entry into the war. He said that from his experiences in Italy during a visit last year, he was of the impression that Italians were not anxious to fight with Germany.

GERMAN BASES BOMBED DURING NIGHT

London, May 18 (CP)—The Air Ministry announced today that squadrons of the Royal Air Force bombed German bases and lines of communication during the night.

The communique added that "other R.A.F. squadrons successfully attacked important military objectives in western Germany. The operations were again on a very heavy scale but none of our aircraft was lost."

OBJECTORS LET OUT

Chatham, England—(CP)— The town council has decided that no "conscientious objectors" would be accepted or retained in the civil services under the council's control.

Great Bardfield, England (CP)— Refused a wage of $1 a week, David Blasco sings as he shaves customers in his Essex village barber shop. He was a soldier of conscientious objector.

Leighton Buzzard, England (CP) — Nearly 80 members of a co-operative society here have petitioned the management to dismiss their cashier because he registered as a conscientious objector.

Number of Accidents In Area Below Average—Gardner

"Just because there happened to be a couple of small incidents in a short period of time, the city police 'on' down the speed limit" but generally speaking the number of accidents in this area is below average," Inspector Frank Gardner of District Headquarters No. 8, Ontario Provincial Police, told The Ontario-Intelligencer today after reports had been circulated to the effect that a reduced speed limit might be put into force along Highway No. 3 between Trenton and Belleville.

"We provide a nightly motor patrol along this area and increase it over the week ends. Besides the conventional motorcycle patrolmen we have out two police cruisers supplementing the patrol work between Marysville and Brighton on the week-ends," added Inspector Gardner, as he denied any knowledge of a restricted area for the speed limit in this area.

News reports that the Department of Highways might cut the speed limit to 30 miles an hour between Trenton and Belleville has been reported in newspaper circles in other sections of the province where it was suggested a 24-hour patrol be inaugurated. "We have been carrying out a motor patrol for practically the entire 24 hours in the early Saturday morning until early Monday morning," revealed Inspector Gardner today. However, it was further stated that motorists found exceeding the present speed limit in this area may hope for little consideration if apprehended.

University Women Of This District Elect Officers

Concluding a year of interesting associations, the first annual meeting of the Women's University Club of Belleville and district took place in the Collegiate Library on Thursday evening. Reports given by the group conveners reflected the active interest in, and the pleasure derived by members belonging to the groups during the past year. After reviewing the program of the first year of organization special words of appreciation were expressed by Miss Farley, Trenton, to Mrs. John B. Precious, retiring President, who had worked so untiringly in the interests of the new club in Belleville. Miss Farley voiced the feelings of the club in her glowing tribute to Mrs. Precious.

Of special interest was the letter read from the committee of international relations informing the members that Dr. Adamowich, International President of University of Women, that being a native of Poland she was unable to leave her country to attend a meeting of officers in Buffalo in March. At that meeting the work for refugees occupied a place of first interest and definite plans were made to aid refugee university women of different war-torn countries.

President: Mrs. William J. Doyle, Vice-President: Miss J. Farley, Trenton.

Secretary: Mrs. A. Locke,

Treasurer: Miss A. Sweezey,

Entertainment Committee: Miss B. Billings, Mrs. F. M. Carefoot, Miss Billings, Mrs. Tobbins, Trenton.

Social Committee: Miss E. Grout, Miss K. Daly, Mrs. Robert Pringle.

Federation Representative: Mrs. Stuart Lasier.

BENEFICENT LANDLORD

Gillingham, England (CP)—Tenants of two houses she owned were became landlords under the will of Anne Arnott, who left them their homes in her will.

LEAVES CANADA TO FIGHT FOR NATIVE BELGIUM



Jacques de Brabant, 25, a Belgian army lieutenant, is pictured with his wife as he packed his grip at the Waldorf-Astoria hotel, New York City, where he stopped en route to service overseas. Head of a 7,000-acre estate in Quebec, he arrived by plane from Montreal with his wife will return to Canada.

Banker Meets Diplomat



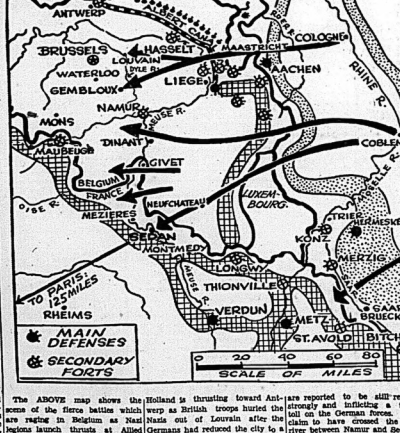
A meeting between the tops in U.S. in international banking, and the tops in British diplomacy in the U.S., is one of more than passing interest. British Ambassador Lothian chats with J. P. Morgan, multi-millionaire financier (whose sister is serving with a Franco-British ambulance corps in France), at New York, where they were guests of honor at the dinner given by the English-speaking union.

PARIS' ARCHBISHOP?



A recent photo of Emmanuel Celestine Cardinal Suhard, archbishop of Rheims, is mentioned as the probable successor to the late beloved Jean Cardinal Verdier as Archbishop Paris. He was created a cardinal in 1935.

WHERE ALLIED AND NAZI FORCES MEET IN BATTLE



The ABOVE map shows the scene of the fierce battles which are raging in Belgium as Nazi legions launch thrusts at Allied defenders as indicated by the black arrows. The Nazi column in Holland is thrusting toward Antwerp as British troops hurled the Nazis out of Louvain after the Germans had reduced the city to a shambles by heavy artillery fire. The heavy Belgian forts at Liege are reported to be still resisting strongly and inflicting a terrific toll on the German forces. Nazis claim to have crossed the Meuse river between Namur and Sedan as French forces counter-attacked to drive them back.

ARRIVING FOR OPENING OF 19th PARLIAMENT



Prime Minister King arrives at the parliament buildings in Ottawa for the opening session of Canada's 19th parliament. The Speech From the Throne was read by Sir Lyman Duff, acting governor-general.

BRITISH TRANSPORTS POURING TROOPS INTO FRANCE



Troop transports are plying the English Channel in a never-ending stream as British troops are rushed to the Belgian and French battle-fronts. Sentinels, LEFT, are posted every hour of the day and night throughout the ship as they make the crossing. While one Tommy writes a letter home, another snatches 40 winks under an elaborately carved table, RIGHT, while making the crossing from England to France.

STOCK MARKETS

Quotations furnished by Bigger and Crawford
Ross S. Salisbury, Branch Manager

Quotations at 12.00 (Noon).

MINES

Alta. Pet.	14¼
Alderman & Mont.	1-2
Anglo Huronian	2.05
Aumac	1.00
Beattie-Gold	11
Bankfield	1.00
Bidgood	21
Big Missouri	9
Bob Moose	1.30
Brazilian	33
Buffalo-Ankerite	3.90
Calgary and Edm.	1.03
Can. Malartic	1.00
Central Pat	1.85
Chesterville	80
Cosmos Imperial	1.80
Coniagarus	115
Dome	18 3-4
Eldorado	50
Equity Silver	1.85
Falconbridge	3.90
Gillies L.	5
Gurney	1
Hardrock	67
Home Oil	1.50
Hollinger	11
Howey	1.80
Hudson Bay	25
Kerr Addi	1.95
Kirkland Lk.	87
Lapa Cad	9
Lake Shore	31
Leitch	50
Little L.L.	301
Magnet	385
McIntyre	45
McKenzie	1.94
McKenzie 194	
Mining Corp	58
Moneta	55
Wipleing	108
Obrien	1.00
Okalta	75
Omega L.	1.00
Paymaster	24
Pamour	1.00
Perron	140
Pend Oreille	115
Pickle Crow	355
Pioneer	212
Powell	1.00
Premier	95
Preston E. D.	188
Pros. Air	39
Reno	1
Royalite	21 1-4
San Antonio	1.00
Sherritt Gor.	65
Siscoe	79
Sladen M.	31
Std. Beain	105
Sullivan	65
Steep Rock	148
Sylvanite	1.25
T. Hughes	325
Tex. Can. Oil	130
Teburn	1.00
Ventures	290
W. Amulet	46¾
W. Hargreaves	378
Wayside	68
God's Lake	33

TORONTO

Bell Telephone	150
B. A. Oil	18
Brewing Corp.	105
Bras. Thor.	5
Can. Bnd Brewery	5¼
Can. Cement	4
Can. Dredge	18
Can. Nat. Alcohol	180
C.P.R.	5
Can. Malting	35
Can. Steam	1.00
Cygnus	3¼
Imperial Oil	12¼
Int. Nickel	30¼
Inter. Pet.	14
Imperial Tobacco	14¼
Loblaw	26
Massey Harris	2
Montreal Power	27¼
MacDall Provisions	6
Power Corp.	7¼
Price Bros.	13¼
Steel of Canada	66
Superior	38
Shawinigan	17
Walker's	35½
Walker's pref.	19¼
Walkerville Brewery	80
NEW YORK	
American Tel. and T.	154½
Anaconda	29¾
Bethlehem Steel	74¾
Chrysler	59¾
General Electric	30¼
General Motors	43¼
Inter. Telephone	5
North American	17
Montgomery Ward	38¾
Phillips Petrol.	33½
Radio	4¾
Standard Oil of N.J.	35¼
Standard Brands	5¾
U.S. Steel	50
United Aircraft	45½
Vanadium	34½
Westinghouse	65

Unlisted Mines

Unlisted Mines furnished to A. H. Ketcheson and Co. today at 11.30 a.m. by J. H. Craig and Co.:

Albany River 12—14
Barber Larder 2—2 3-4
Bonetal 3—4
Magnet Con. 76—79
Martin Bird, 3—3 3-4
Glendaer 2 3-4—3
Pascalis 20—23
Proprietor 1.25—1.35
Sheldon 3—4
Shenango 3 1-4—4

TORONTO STOCKS

Toronto, May 18 (CP)—Nervous holders continued to dump stocks today on the Toronto market as prices cracked to new lows for one to eight years. The mining and industrial indices were down 2 to 5 points at the close. Trade was heavy for a Saturday—market at about 325,000 shares.

Seven of the industrials, including preferred issues, declined many points and established leaders suffered losses of fractions. International Nickel declined 4 points to 18, a new low. In steels declines of 1 to 3 points were noted by Algoma, Dominion Foundries, Page-Hersey, Steel of Canada and National Steel Car. Massey Harris, its pfd. weakened 2 points and Walker's common slipped 3 to 34.

New lows spotted Golds and a few sold at half the figure they commanded three months ago. Powell Rouyn dropped 17c to 91. MacLeod-Cockshutt weakened 15 to 1.35 and losses of 3 to 10c were noted in Base Metals for Bidgood, Hard Rock, Uchi, Central Patricia, East Malartic, Treadwell Hughes, Macassa and Wright-Hargreaves. Sigma lost 30c and Lamaque 15.

Base Metal shares were uniformly lower. The Dominion Smelters, Nickel, Noranda and Hudson Bay mining fractions and the closing issues 5 to 15 cents.

Sudbury Basin, Ventures, Pend Oreille, Flank, Stock and Falconbridge showed losses up to 15 and Sherritt lost 25 cents to record 85.

WALL STREET CLOSE

New York, May 18 (AP)—Stocks tumbled to new lows for more than two years in today's brief market as war fears persisted in Wall Street. Practical losses were down 1 to more than 4 points at the west. At the close many issues were further reduced in most cases. Transfers for the two hours were around 1,500,000 shares.

Canadian issues were easy. Mclntire showed more than a point while Canadian Pacific, Hiram Walker, Imperial and Lake Shore Mines dipped fractions. Canada Jrs. among bond, were stationary.

U.S. Steel, Bethlehem, Youngstown Sheet, and Republic Steel closed under Premier Reynaud. Previously the premier had conferred with Defence Minister Edouard Daladier, Marshal Henri Petain, the French ambassador to Spain, Colonial Minister Cesar Campinchi, Air Minister Guy La Chambre and Blockade Minister Georges Monnet.

Premier Reynaud will make a broadcast to the nation at 7 p.m. (3 p.m. E.D.T.)

Foe Tries to Crack French Line

The military situation this morning was described here as follows:

"The Germans are now attempting an offensive. They hope it will be decisive. Following their well-known method, they will try again to crack the French line with a powerful attack.

In an effort to make a breach at any cost in the region around the Sambre they hurled forward more than half of their tanks, which attacked in close range.

All day yesterday the German high command threw forward successive waves in two main directions: the Hirson-Avesnes axis and the Vervins axis.

In the Hirson-Avesnes region the German Panzerdivisions, operating across a region dotted with small woods, suffered heavy losses. At some points French troops, now well trained in anti-tank warfare, attacked and carried off local successes.

In the Vervins region, slightly hilly farm country, the Germans unleashed their main attack. The fighting was extremely tough and bloody from the same point this morning."

French Ranks Wait for Enemy

The German motorized columns made some progress but they ran into a line which the French command, where French tanks were waiting for them.

New French reinforcements continued to arrive in France.

The advance of the German columns was made extremely difficult by French artillery fire and the number to that the Germans have been able to bring up. The artillery going in some cases were able to fire point-blank at French tanks.

But above all the Nazi columns were bombed and decimated by Allied aircraft.

Hundreds of British planes, concentrated in huge numbers above the triangle formed by Sedan, Montmedy and Avenes, day and night dropped thousands of tons of bombs on the German columns and turned their weapons on all bridges, roads, railroads and crossroads used by the enemy.

Wave upon wave of Allied bombers made their formations on the march or deploying for the attack.

Fighting planes protected bombers accompanying the ground forces.

Besides the British, powerful Allied attacks in the Sedan area were all hailed after hard fighting. In the Sedan region the battle was still in progress. There was nothing to report from the Belgian front, reports from Montmedy to the Swiss border.

This morning's high command communique gave further details of the fighting, but indicated that the French had not yet been able during the night to confine the area of battle to the Sedan-Montcornet-Montmedy bulg into France's fortified border region—where runs the advance Maginot defences.

The announcement said that "the enemy continues the main effort in the region of the regions already mentioned in last night's communique," meaning Sedan.

The high command said an Allied squadron of 12 bombers returned from Brussels was ordered to "suit the action to the word" and carried out this footnote on the war in the skies:

"During the night our aviation violently bombed columns on the roads and railroads which enemy was obliged to pass."

Unexplained commanding — persistently anti-aircraft fire — was heard this morning on the outskirts of Paris, but there were no shots.

In do-or-die action the French forces lashed out against all Germany sent—and Germany sent tons of men and machines—in the fighting, strafing airplanes, great fleets of bombers, armored and fastest tanks and shock troops.

One hundred miles from Paris France and her Allies faced the Germans between 35 and 40 miles from the Belgian frontier, and about 100 miles of Paris.

The battle lines stretches and on the open fields of a sector bounded on the north by Sedan and Montcornet and Sedan, the battle roared at such a pitch that the French high command declared that it was of it a "veritable melee."

The German drive to fork out from the pocket they dug on the Meuse River front. They aimed to capture main highways leading into heart of France.

Spurred by the orders of General Maurice-Gustave Gamelin, Allied commander-in-chief to "counter or die," the French sought to stop the Nazi drive and its warplanes bombed incessantly at the Germans, who advanced away from their supply bases.

95-Ton Land Battleships Used

The enormous all-Teppoin declared that the spearhead of German mechanized attack was a 95-ton "land battleship" with armor that withstood more direct hits than even the French "75" field pieces.

These giants, said the newspaper, clattered over whipped tanks and armored cars.

The furious assault north of the Sedan salient continued, meanwhile, between Sedan and Belgian defending Brussels.

SITUATION SERIOUS

(Continued From Page One)

Morale of the Allied troops is very high, he said, and they were indignant at the withdrawals for which they could see no necessity.

Warning against German tactics designed to shake the morale of the soldiers and civilians behind the lines, he said a "fifth column" was working secretly in France and Belgium like in the Netherlands.

Rumor-mongers, he said, start reports and rumors refugees—such as that the Germans were coming through on the right or left flank—to cause confusion, doubt and mistrust among the people behind the front.

Reported Fanning Out

German mechanized forces, which have penetrated the Allied lines in the vicinity of Charleroi, some 30 miles south of Brussels, were reported to be fanning out in the rear, fog endrivement of British right flank.

Although the situation was confused by the high speed of the action and the widespread use of strong mechanized #1 units on both sides, the war allied spokesman the north appeared about as follows:

The left flank of the British Expeditionary Force on the coast of Holland, near the Belgian border. The line extends almost due east in front of Antwerp, west of Brussels and then almost due south to the French border near Maubeuge.

From Maubeuge the front bends sharply northeast to Bethel about 100 miles from Paris, and then sharply east to Longwy. General Gérard is Command.

He said that the French commanding the Allied forces in the "battle of the bulge", is a man of the highest military ability and that he has a great reputation both in France and Britain as a military authority.

The War Office emphatically denied claims by a German communique asserting that the British lines had collapsed.

While the general headquarters issued a reassuring communique, the British Food Conditionary forces carried out "successful operations" yesterday in the Ijmuiden Foundries, Page-Hersey, Steel of Canada and National Steel Car. Massey Harris its pfd. weakened 2 points and Walker's common slipped 3 to 34.

New lows spotted Golds and a few sold at half the figure they commanded three months ago. Powell Rouyn dropped 17c to 91. MacLeod-Cockshutt weakened 15 to 1.35 and losses of 3 to 10c were noted in Base Metals for Bidgood, Hard Rock, Uchi, Central Patricia, East Malartic, Treadwell Hughes, Macassa and Wright-Hargreaves. Sigma lost 30c and Lamaque 15.

Base Metal shares were uniformly lower. The Dominion Smelters, Nickel, Noranda and Hudson Bay mining fractions and the closing issues 5 to 15 cents.

Sudbury Basin, Ventures, Pend Oreille, Flank, Stock and Falconbridge showed losses up to 15 and Sherritt lost 25 cents to record 85.

Egg Prices Rise Slightly at Toronto

Toronto, May 18—Prices varied but Butle on the Toronto open produce exchange today. Eggs improved a shade and butter ended unchanged.

Renewed activity in export trade and near inquiry for storage packed lots imparted a firmer tone to the egg market this week. Operations in breaking plants also helped the situation. The gain in price is only temporary, it was pointed out. Production is running much heavier than last year, the increased shipments overseas appear to be temporary and consumption is steady. The market closed steady yesterday, with supplies imported exceeding demanding ½ cent per dozen premiums.

Caution remained the keynote of buyers in the course of the week's operations on the butter market. Prices held up well in spite of the generally easier tone but buyers were inclined to hold supplies rather than make commitments. Today, buying picked up and the first grade, fresh, solid prices solids closed at 22½c per pound.

Montreal Produce

Montreal, May 18—Produce market prices as reported by the Dominion Department of Agriculture follow:

Butter—First grade creamery prints, jobbing price, 26c to 26½c; first grade solids, jobbing price, 25½c to 26c.

Eggs—Graded shipments in used fibre cases, selling price, A-large 21½c to 22c; A-medium, 21½c to 22c; A-small, 20½c to 21c; B-1½c to 18½c. (Government inspected lots ½ cent higher.) Receipts: 3,221 cases.

Hog Quotations

Toronto, May 18 (CP.)—Hull and Stratford, the two markets reporting early today, showed no change in hog quotations. Hull completed a week for each without quoting a price.

Dresseweight — Hull $18.60, Stratford $18.60 plus transportation.

Grain Market

Quotations on the Winnipeg Grain Exchange as furnished to a branch office of J. P. Bickell & Co. by Craig & Company at 11.30 a.m. May July October

	May	July	October
Wheat:			
May	68 1-2	66 3-4	67
July	65 1-4	64 3-8	62 1-4
October	71 1-2	69 5-8	66 3-4
Oats:			
May	32 1-4		
July	32 1-4		
October	28 3-4		
Barley:			
May	32 3-8		
July	32 1-8		
October	31 1-2		
Rye:	41		
May	41		
July	40 1-2		
October	41		

GANGSTER AMBITIONS

Ipswich, England—(CP)—Reformation, three years in the detention sentence on four boys calling themselves the United End Kids who stole bicycles for money to go to America as "real gangsters."

INSTEAD OF POLICE

London — (CP) — New traffic light installation of 23 signal units at the junction of Fleet and Farringdon is expected to do the work of nine traffic policemen.

Produce Markets

Toronto —Wholesale prices (Ontario Department of Agriculture) today were:

EGGS.

Wholesale to retail;

A-large	.24
A-medium	.23
A-pullets	.21
Grade "B"	.20
Grade "C"	.16

BUTTER

Churning Cream. No. 1	.23
Churning Cream. No. 2	.22
Butter, No. 1	22½-22¾
Butter, No. 2	.21-.22

CHICKENS.

3 to 4 lbs.	.19
4 to 5 lbs.	.18
5 lbs and over	.17
Grade "B" 1 lower than "A"	
Grade A (unfilled), all weights	.21
Grade B	.20
Grade C	.16

Live Chickens.

5 lbs. and over	.14-.15
4-5 lbs.	.13-.14
3-4 lbs.	.12

FOWL

Grade "A" (dressed). All weights	.17-.18
Live Fowl:	
5 lbs. and over	12-14
4-5 lbs.	11-12
3 to 4 lbs.	9-12
Ontario Potatoes	$1.00-$1.05

Importation of American Pork Curtailed

When the Bacon Board established a price fig.,bacon clearing season on Jan. 1, was changed January 20, 1940, prices paid for hogs were slightly strengthened and remained so throughout the months of January and March. During this period the importation of Canadian hogs into the United States was much heavier than was anticipated and importations of Canadian pork were greatly curtailed, by the action o fthe Canadian government in placing an embargo on export price level. The importation of substitution of American pork for Canadian permitted only a limited number of Canadian hogs to cross the boundary.

Canadian packers were curing for current weekly shipments of cooked product. Quantities of this would enable the Board to maintain the average export of 5,000,000 pounds. Early in the year the Bacon Board on the said advices obtainable from many quarters had assurances that British would need quantities, by the action of the Canadian amounts as stated in the agreement and although during the first month of February it co-operated with the wish of the British Ministry to curtail shipments such restriction was felt to be only temporary. During this period storage stocks for summer shipment were accumulated thus supporting the hog market during January a heavy percentage of weekly marketings on an export price level. The importation and substitution of American pork for Canadian permitted only a limited number of Canadian hogs in the domestic market.

Canadian packers were curing for current weekly shipments of cooked product. Quantities of this would enable the Board to maintain the average export of 5,000,000 pounds. Early in the year the Bacon Board on the said advices obtainable from many quarters had assurances that British would need quantities, by the action of the Canadian amounts as stated in the agreement and although during the first month of February it co-operated with the wish of the British Ministry to curtail shipments such restriction was felt to be only temporary. During this period storage

Name and address:	No.	A	B	C	Prem.
A. Coulter, Foxboro	6	2	3		$3.00
Henry Jerow, Corbyville	7	4	2	1	$3.00
A. Bradshaw, Belleville	7	4	2	1	$4.00
T. K. Hodgson, Hallowsy	8	7		(1 light)	$5.00
Lawrence Clapp, Stoco	4	4			$2.00
G. Halley, Cooper	4	3	1		$3.00
F. Ketchenson, Tweed	4	4			$3.00
E. Dorrys, Hallowsy	4	2	2		$2.00
D. Wesse, Foxboro	4	3	1		$3.00

Hogs graded alive out of the Belleville district during the week of May 10th are as follows:

Name and address:	No.	Selec.	Bac.	But.	Prem.
J. Trotter, Madoc	8	4	4		$4.00
W. Whyick, Madoc	5	3	2		$2.00
W. Fuscalbo, Madoc	7	5	2		$3.00
Wm. Cassidy, Tweed	10	5	5		$5.00
L. Adams, Thomasburg	4	3	1		$2.00

Signed W. M. GORDON,
Federal Dep't of Agriculture,
Canada Packers Limited,
Peterboro, Ont.

OVER 2,500 TANKS HURLED BY NAZIS

(Continued From Page One)

Less powerful German thrusts in the Sedan area, to the southeast, and against the forts of the Maginot line in northern end of the Maginot line proper—were stopped dead.

Vast Allied Strategic Move

In Northern Belgium, the Allies made what was described here as a vast strategic withdrawal, bringing the Dyle River line and taking a stand on a line from Antwerp to Namur. The Germans then were able to occupy Louvain and Brussels and enter Belgium unopposed by Belgian authorities.

The military spokesman said the withdrawal "was carried out without having been particularly hampered by the Germans and in conformity with the general Allied plan of campaign." The general high command, which remains absolute master of the situation.

While the battle continued in Northern France, the French war cabinet met at the foreign ministry under Premier Reynaud.

Previously the premier had conferred with Defence Minister Edouard Daladier, Marshal Henri Petain, the French ambassador to Spain, Colonial Minister Cesar Campinchi, Air Minister Guy La Chambre and Blockade Minister Georges Monnet.

Premier Reynaud will make a broadcast to the nation at 7 p.m. (3 p.m. E.D.T.)

Foe Tries to Crack French Line

The military situation this morning was described here as follows:

"The Germans are now attempting an offensive. They hope it will be decisive. Following their well-known method, they will try again to crack the French line with a powerful attack.

In an effort to make a breach at any cost in the region around the Sambre they hurled forward more than half of their tanks, which attacked in close range.

All day yesterday the German high command threw forward successive waves in two main directions: the Hirson-Avesnes axis and the Vervins axis.

In the Hirson-Avesnes region the German Panzerdivisions, operating across a region dotted with small woods, suffered heavy losses. At some points French troops, now well trained in anti-tank warfare, attacked and carried off local successes.

In the Vervins region, slightly hilly farm country, the Germans unleashed their main attack. The fighting was extremely tough and bloody from the same point this morning."

French Ranks Wait for Enemy

The German motorized columns made some progress but they ran into a line which the French command, where French tanks were waiting for them.

New French reinforcements continued to arrive in France.

The advance of the German columns was made extremely difficult by French artillery fire and the number to that the Germans have been able to bring up. The artillery going in some cases were able to fire point-blank at French tanks.

But above all the Nazi columns were bombed and decimated by Allied aircraft.

Hundreds of British planes, concentrated in huge numbers above the triangle formed by Sedan, Montmedy and Avenes, day and night dropped thousands of tons of bombs on the German columns and turned their weapons on all bridges, roads, railroads and crossroads used by the enemy.

Wave upon wave of Allied bombers made their formations on the march or deploying for the attack.

Fighting planes protected bombers accompanying the ground forces.

Besides the British, powerful Allied attacks in the Sedan area were all hailed after hard fighting. In the Sedan region the battle was still in progress. There was nothing to report from the Belgian front, reports from Montmedy to the Swiss border.

This morning's high command communique confirmed further details of the fighting, but indicated that the French had not yet been able during the night to confine the area of battle to the Sedan-Montcornet-Montmedy bulg into France's fortified border region—where runs the advance Maginot defences.

The announcement said that "the enemy continues the main effort in the region of the regions already mentioned in last night's communique," meaning Sedan.

The high command said an Allied squadron of 12 bombers returned from Brussels was ordered to "suit the action to the word" and carried out this footnote on the war in the skies:

"During the night our aviation violently bombed columns on the roads and railroads which enemy was obliged to pass."

Unexplained commanding — persistently anti-aircraft fire — was heard this morning on the outskirts of Paris, but there were no shots.

In do-or-die action the French forces lashed out against all Germany sent—and Germany sent tons of men and machines—in the fighting, strafing airplanes, great fleets of bombers, armored and fastest tanks and shock troops.

One hundred miles from Paris France and her Allies faced the Germans between 35 and 40 miles from the Belgian frontier, and about 100 miles of Paris.

The battle lines stretches and on the open fields of a sector bounded on the north by Sedan and Montcornet and Sedan, the battle roared at such a pitch that the French high command declared that it was of it a "veritable melee."

The German drive to fork out from the pocket they dug on the Meuse River front. They aimed to capture main highways leading into heart of France.

Spurred by the orders of General Maurice-Gustave Gamelin, Allied commander-in-chief to "counter or die," the French sought to stop the Nazi drive and its warplanes bombed incessantly at the Germans, who advanced away from their supply bases.

95-Ton Land Battleships Used

The enormous all-Teppoin declared that the spearhead of German mechanized attack was a 95-ton "land battleship" with armor that withstood more direct hits than even the French "75" field pieces.

These giants, said the newspaper, clattered over whipped tanks and armored cars.

The furious assault north of the Sedan salient continued, meanwhile, between Sedan and Belgian defending Brussels.

GREECE TO TRAIN

(Continued From Page One)

Informed military observers said the meat of the class would be sent the war, mountainous area where Italian-occupied Albania, to bolster the already large number of troops manning fortifications against any possible Italian thrusts.

Conferences of Ambassadors.

At the same time Premier John Metaxas of Greece held long conferences with the Yugoslav and Rumanian ambassadors, it was reported from Athens.

The Yugoslav envoy, Alexander Vukcevic, consulted out Metaxas last Tuesday on the assistance Yugoslavia could expect from Greece in the event of an Italian attack.

Greece, Rumania, Yugoslavia and Turkey, are partners in the Balkan entente.

(Possibly connected with the Balkan situation was the report of a Stockholm newspaper, the Tidningen, under a dispatch dated Riga, of rumors in the Soviet capital that Russia has made representations to the governments of Rumania covering Yugoslav neutrality.

The newspaper added official confirmation but it said a Yugoslav envoy has made a visit yesterday to the Moscow foreign commissariat.

(Thereafter, it was reported, the Kremlin delivered its note to Berlin. It was even rumored that a second note went to Germany but what it concerned was a mystery.)

CONSERVATIVES PROMISE SUPPORT

Hon. R. B. Hanson Pledged Co-operation of His Party in War Effort

Ottawa, May 18—(CP) — Rallying to the cause in this hour of grave emergency, the official Conservative opposition in the House of Commons has pledged its support to the government in any measures it may take for the administration deems necessary to meet the present crisis, Hon. R. B. Hanson, Conservative leader in the House announced today.

Before adjourning for the week-end, the House heard Hugues Lapointe, Minister of Justice and Acting Minister of Labour, declare that the Government and Parliament to speed up the war effort and also to deal with the labour situation.

The address debate starts Monday, May 27, when Hon. Norman A. Rogers, K.C., Minister of Justice, will be followed by Mr. Hanson.

The Prime Minister will work through the week-end preparing the speech from the throne speech he is expected to outline the Government's war policy when it opens the House of the trend of events.

Immediately after the House rose yesterday the war committee of the cabinet met for a four-hour session with Rogers, Ernest Lapointe, Minister of National Defence; Colonel Ralston, Minister of Finance; Poland; Copenhagen, Denmark; Oslo, Norway; Reykjavik, Iceland, and of Luxembourg; The Netherlands, Brussels.

MILLIONS IN GOLD AND DIAMONDS TAKEN TO SAFETY

British Officer Taken to Holland by Special Destroyer to Perform Special Duty—Vessel Is sure Safely Removed to London

CONSTANTLY BOMBED

By J. F. Sanderson
Canadian Press Staff Writer

London, May 18—(CP Cable)—Millions of pounds worth of gold and diamonds which Holland reserves were transferred from Holland to the safe keeping of the country fell into German hands, it became known today.

A young officer of one of the Guards Regiments was taken by special destroyer to bring back Dutch-owned foreign securities which had been collected. Despite constant bombing by the German raiders, the destroyer reached the parachutists landing everywhere he succeeded in having $100,000,000 millions of pounds in securities.

A Dutch diamond merchant, who had been called to the aid of the ports, volunteered to return to Amsterdam and bring back with him the country with his luggage bulging with diamonds.

The Dutchman navy provided the Dutch authorities with ships for the removal of their gold and it is now in vaults in this country.

TROOPS STOPPED

(Continued From Page One)

The crowd, composed mainly of Germans, made their raid at the old Metropole Hotel, a Regina Trench headquarters. Fifteen officers were smashed. The march led from the hotel, where the crowd, after smashing windows of the hotel restaurant and barber shop, were dissuaded by police from entering the building.

A Chaplain and detectives frustrated an attempt to rail a German flag from the city police station, were smashed and the officers were wrecked.

Large New Nazi Tanks, In 3 Divisions, Were Used Against French Near Sedan

Hitler's Hordes Strike Not at Maginot Defences but at Extension of the Line

FRONT NOT WIDE

Waves of Bombers Led Followed by Heavy Tanks and Thousands of French Holding Well in Area

By Sam Robertson

London, May 18 — (CP Cable) — In their break through in their Sedan area of France, the German armored divisions used new tanks, larger and more heavily armed than those that rolled through Poland.

A British military source which revealed this estimated that the Nazis used three armored divisions each having about 400 tanks, in cracking the French defenses and pushing into Northern France.

It emphasized that Hitler's hordes did not strike at the strongest defences but rather at the extension of the line, where the concentration was weaker than the main fortifications. French troops were said to be described as "surprised by the direction and weight of the attack."

The Nazis came through the defence lines on not a very wide, but still considerable front.

In advance of the column of steel and armor, Nazi bombers and dive France were waves of dive bombers, raking everything in front of them and followed by heavy tanks and then infantry. Some parachutists also reached the rear of the French lines.

Shortly after the first unexpected blow, the French forces are said to be holding well. The Germans, now known the German main column has separated into smaller columns, apparently and the situation elsewhere is fluid with details not yet known.

BELGIAN CAPITAL

(Continued From Page One)

North Sea port of Ostend, where Belgian government has established itself.

Built by the Gallo-Romans centuries ago on islands in the vast marshes of the Senne River, the name, literally translated, means "Village of the Marshes."

Brussels is famed for its beautiful buildings and its numerous institutions of culture.

Brussels, with a population of 900,000, has been a thriving shipping centre for events of silver trade, glass, linen and lace since the 12th century.

It is the eighth capital into which German troops have marched in recent years. Vienna, Austria; Prague, Czechoslovakia; Warsaw, Poland; Copenhagen, Denmark; Oslo, Norway; Reykjavik, Iceland, of Luxembourg; The Netherlands, Brussels.

RECORD SHOOTING

(Continued From Page One)

son, Walker, and the latter's wife for several minutes before Walker and his wife left for Kamsack. Kosmick then went into the house and soon afterward the father and Nick Mackoff, livery man at the hotel, went to the place, heard two shots.

Rushing into the house, Constable Schuyler found Konkin dead and Kosmick still there. He then shot himself.

Kosmick is alleged to have said he had killed the girl. He then shot himself, it is said.

Only witness of the killing of the girl was nine-year-old Walker Anderson. The child was too hysterical to give a coherent story.

TEN 'JUNKERS 87'

(Continued From Page One)

water.

Following is the text of the statement issued by the Air Ministry:

"Nine Blenheim bombers and one Gloster Gauntlet fighter of the Royal Air Force operated over Germany yesterday (Friday.)

"Twenty enemy bombers were destroyed, probably over a wood. The leading section of Hurricanes dived on the bombers, but the other one remained above on guard. When they saw that the enemy performed the German bombers they, too, came down to join the battle.

"The squadron leader, who in peacetime was a crack shot, led the first section and selected a quarry and at once sent him down in flames. Immediately he turned on to the second and sent that crashing to the ground.

"The Germans," he reported, "appeared to be somewhat taken by surprise.

"By now the engagement was general. Germans were seen swooping to within 30 feet of the ground in their efforts to escape to avoid the British fighters.

"Four Hurricane pilots accounted for one enemy each. Three joinfly finished off another, bringing the total to seven.

Sent Down in Smoke

"Then the pursuit turned to two others, one on the fuselage off and sent the other down in a column of black smoke.

"Finally the squadron leader another Junker 87 beneath him, lively non-military objectives.

ANTWERP ENTERED BY NAZI TROOPS BERLIN CLAIMS

Belgian Port is 28 Miles North of Brussels—Communique Also States Civilians Killed by Allied Air Raids

FIGHTS SOUTH OF SEDAN

Berlin, May 18—(CP)— The German News Agency declared today that German forces have entered Antwerp, the Belgian port 28 miles north of Brussels.

(This claim was not confirmed in the Belgian capital. The Belgian Army's noon communique said engagements in the Antwerp-Turnhout province but did not mention the city.)

The Belgian Command's regular communique claimed that Allied aircraft attacked Hamburg and Bremen, operating against German objectives, and that 29 civilians were killed and 11 injured in the area.

The communique, which its daily claim of the unsubstantiated claims, follows:

"The mopping up of the Zealand Islands made rapid progress. Only a few enemy troops remained, said at Flushing, is there still fighting. The British command reported in London.

"On the Islands of Schouwen and Duiveland we captured more than 2,000 Dutch and French prisoners. Schouwen Island is cleared in the ports were taken, as well as Dutch and French.

"In northern Belgium we successfully repulsed attacks on outer fortifications at Antwerp at two points. As was announced in a special communique yesterday, Malines and Louvain were taken by German troops.

Brussels Surrenders.

Brussels has surrendered to our troops by the Burgomaster without any fighting. The enemy, retreating from the Dyle line and is being pursued. South of Maubeugy, Germans crossed the Sambre at the junctions on the French frontier, destroying two enemy divisions.

Fighting is in progress on the upper Sambre southward as far as the upper.

"Infantry divisions are following by rapid marches in Mezy grounds and have maintained their contact. Under the weight of these attacks the enemy is everything columns. Under the weight of these attacks the enemy is everything columns.

"During reconnaissance operations on the Dutch coast we sank an enemy destroyer.

"In the Narvik region we fought successfully on land and by heavy cruiser and a big transport with a large troops.

"The enemy lost 100 planes during the day. Of these planes, 53 were destroyed in the air, 21 by anti-aircraft guns, and the rest were destroyed on the ground.

"Twenty-six German planes are missing. The enemy air attacks were directed against various cities on the north coast of Germany.

"Bombs were also dropped in particular against Hamburg and Bremen, operating against German objectives, and that 29 civilians were killed and 11 injured in the area.

The communique, which its daily claim of the unsubstantiated claims, follows:

"The mopping up of the Zealand Islands made rapid progress. Only a few enemy troops remained, said at Flushing, is there still fighting. The British command reported in London.

"On the Islands of Schouwen and Duiveland we captured more than 2,000 Dutch and French prisoners. Schouwen Island is cleared in the ports were taken, as well as Dutch and French.

"In northern Belgium we successfully repulsed attacks on outer fortifications at Antwerp at two points. As was announced in a special communique yesterday, Malines and Louvain were taken by German troops.

Brussels Surrenders.

Brussels has surrendered to our troops by the Burgomaster without any fighting. The enemy, retreating from the Dyle line and is being pursued. South of Maubeugy, Germans crossed the Sambre at the junctions on the French frontier, destroying two enemy divisions.

Fighting is in progress on the upper Sambre southward as far as the upper.

"Infantry divisions are following by rapid marches in Mezy grounds and have maintained their contact. Under the weight of these attacks the enemy is everything columns. Under the weight of these attacks the enemy is everything columns.

"During reconnaissance operations on the Dutch coast we sank an enemy destroyer.

"In the Narvik region we fought successfully on land and by heavy cruiser and a big transport with a large troops.

"The enemy lost 100 planes during the day. Of these planes, 53 were destroyed in the air, 21 by anti-aircraft guns, and the rest were destroyed on the ground.

"Twenty-six German planes are missing. The enemy air attacks were directed against various cities on the north coast of Germany.

"Bombs were also dropped in particular against Hamburg and Bremen, operating against German objectives, and that 29 civilians were killed and 11 injured in the area.

The communique, which its daily claim of the unsubstantiated claims, follows:

"The mopping up of the Zealand Islands made rapid progress. Only a few enemy troops remained, said at Flushing, is there still fighting. The British command reported in London.

"On the Islands of Schouwen and Duiveland we captured more than 2,000 Dutch and French prisoners. Schouwen Island is cleared in the ports were taken, as well as Dutch and French.

"In northern Belgium we successfully repulsed attacks on outer fortifications at Antwerp at two points. As was announced in a special communique yesterday, Malines and Louvain were taken by German troops.

Brussels Surrenders.

Brussels has surrendered to our troops by the Burgomaster without any fighting. The enemy, retreating from the Dyle line and is being pursued. South of Maubeugy, Germans crossed the Sambre at the junctions on the French frontier, destroying two enemy divisions.

Fighting is in progress on the upper Sambre southward as far as the upper.

"Infantry divisions are following by rapid marches in Mezy grounds and have maintained their contact. Under the weight of these attacks the enemy is everything columns. Under the weight of these attacks the enemy is everything columns.

"During reconnaissance operations on the Dutch coast we sank an enemy destroyer.

"In the Narvik region we fought successfully on land and by heavy cruiser and a big transport with a large troops.

"The enemy lost 100 planes during the day. Of these planes, 53 were destroyed in the air, 21 by anti-aircraft guns, and the rest were destroyed on the ground.

"Twenty-six German planes are missing. The enemy air attacks were directed against various cities on the north coast of Germany.

"Bombs were also dropped in particular against Hamburg and Bremen, operating against German objectives, and that 29 civilians were killed and 11 injured in the area.



Send 10c and the inside lining (the bag-pot trade-mark, from any pot of SALADA TEA. The Bags in 'SALADA' STAMP CLUB, 461 King St. West, Toronto, Ontario, and you will receive 100 all-different Stamps with a large Album and a list from which you can choose thousands of Stamps FREE, FOR SALADA TRADE-MARK LABEL-ENDS.

Name .....

Address ..... Town .....

Little Benny's Note Book

THE WEEKLY NEWS

BUSINESS AND FINANCIAL

Shorty Judge and Sam Cross are talking going into the steel business together, the idea being to collect people's old phonograph needles and save them up to melt them down and sell them to big steel companies for pure steel.

Lucky Leroy Shooster's ankle is still swollen and he is learning to do all kinds of tricks on his crutches and is doing a pretty good business renting them for five minutes for a cent.

POME BY SKINNY MARTIN

What's the Hurry?

No matter how young and thin you are now,
Take it easy, what's the big haste?
Just mind your own business and
after a while
You'll have grandchildren and a
big round waist.

SISSIETY PAGE

Miss Mary Watkins claims she's not afraid of ghosts, saying she prefers to go to sleep with a little light lit so she can see herself company longer.

Mr. Leroy Shooster went around to Dr. Borer's office on his crutches Saturday afternoon, and Dr. Borer said he was all right and didn't need them any more, but when he saw Mr. Shooster's mouth he said it would be all right to wear them a couple of days longer.

Advertisements

None.

The Stars Say

For Sunday, May 19

By GENEVIEVE KEMBLE

SUNDAY'S horoscope holds testimonials of a very interesting and perhaps eventful day, with much pertaining to conventional Britain activities under high pressure. New matters pertinent to church and clerical lines are due to succeed despite firm opposition from elders and superiors, as well as grave impediments. Perseverance and sound plans win the day, but keep firm control on tongue and temper.

Those whose birthday it is may prepare for a very lively and enter-

with the energies and faculties under high tension. New projects of an ambitious nature should move resolutely toward progress and stability in spite of determined opposition and obstacles. Initiative and industry win out. In petty personal relations there may be much festivity and probably romance.

A child born on this day may be energetic, aggressive and ambitious ready to work hard for its objectives and to vanquish stubborn obstacles and possible hostility from high places. It may win popularity and good fortune.

For Monday, May 20

MONDAY'S astrological forecast is a conflicting one, with happy and propitious auguries for all of a personal nature—social, domestic, artistic and affectional. These hold major attention. In other directions, affiliations with groups or influential personages, there may be an open clash or secret undermining. Unless the aims are for public or social benefits, there may be defeat. Seek feminine assistance and foreign their plans and ideas.

Those whose birthday it is may anticipate a very busy and successful year in their private life—social, artistic, domestic and romantic. In other activities there may be lack of co-operation from those in power unless such are animated by lofty feminine ideals and constructive ends. Clubs, groups, fraternities offer opposition unless the aim is lofty and humanitarian.

A child born on this day may have many social graces and talents, possibly devoted to human welfare.



The long biscuits, rolls or muffins left when releasing, put them in a pan placed with a shallow pan filled with hot water, and place in hot oven for a few minutes.

Superman Clark's Predicament

By Jerry Siegel and Joe Shuster



Tippie and "Cap" Stubbs

By Edwina



Outstanding Radio Programs

SATURDAY, MAY 18.

11.00—News; Cincinnati Conservatory of Music—WABC.
1.00—Nino Sirota Rhythm Ensemble—WABC, WGR.
1.30—Lumberjack at the Happy Pines—WIZ, WHAM.
2.00—Scotland Folk Festival; celebration—WABC, WGR.
2.15—Eighty-First Evening of the King's Flute—CBO, CBL.

NIGHT

6.45—Helen Briscoe and Gentlemen of Jive—CBL, CBO.
8.30—Warren King's Orchestra. — WABC, CFRB, WGR.
9.00—Styled by McIver. — CBL, CBO.
9.00—Your Hit Parade. — WABC, WGR.
9.45—Saturday Night Serenade. — WJR.
10.00—Concert Orch.—WIZ, CBL, CBO.
10.00—Bob Crosby's Orchestra. — Biltmore Bowl broadcast—WEAF.
10.30—Guy Nincties Revue.—WABC, CFRB.

SUNDAY, MAY 19.

AFTERNOON

2.00—Schools of the Americas — WOW, CBO, CBM.
2.00—Columbia Broadcasting Symphony—WABC, CFRB.
3.30—Voice of Firestone—WIZ.
5.30—From Hollywood Today, — WEAF, WGY.

NIGHT

6.00—Fun in Print, literary quiz—WABC.
6.30—Gene Autry's Melody Ranch. —WABC.
6.30—Beat the Band, quiz show; Ted Weems' Orchestra. — WEAF, WGY, WHAM.
7.00—The World this Week — WABC, WGR.
7.00—Jack Benny.—WEAF, CBL.
8.00—Charlie McCarthy and Edgar Bergen, comedian; Donald Dickson, baritone; Robt. Armbruster's Orch.; guest; Jeanette MacDonald, sop.—WEAF, WBEN, CBL.
8.00—Concert in Rhythm.—WABC, WGR.
8.00—Musical Comedy Revue — WIZ.
8.30—Johnny Presents Swing-Ca— WABC, WGR.
9.00—Carry On.—CBL, CBO.
9.00—Ford Summer Hour; Jessica Dragonette, sop.—WABC, WGR.
9.00—Walter Winchell, comm. — WIZ, WHAM.
10.30—Columbia Workshop, drama. —WABC.

MONDAY, MAY 20.

NIGHT

7.00—Fred Waring in Pleasure Time—WEAF, WENR, WGY.
7.30—Rhapsodic Sketch. — WABC, WGR.
7.30—Gustave Kaye's Orchestra. — WEAF, WHAM.
8.00—Time Up Time. — WABC, WGR.
8.00—The Telephone Hour; Musical Program with James Melton. —WEAF, WGY.
8.30—Voice of Firestone with Richard Crooks, tenor. — WEAF, CBL.
8.30—Toronto Symphony Band. — CBO.
9.00—Radio Theater. — WABC, CFRB
10.00—LaSalle Lady.—WEAF, CBL.
10.00—Guy Lombardo Orchestra. — WABC, CFRB.
10.30—Forest Fire Adventure. — CBO, CBL.

RADIO PROGRAMS

SATURDAY

1.00—Ben Bernie's Orch — WEAF, WGY
4.00—Club Matinee—WIZ, CBO, CBL.
5.30—Human Adventure —WABC, CFRB
7.30—Sky Blazers, drama—WABC, WJR.
7.30—Confidentially yours—WOR
8.00—Share the Wealth, quiz. — CBO, CBL.
8.30—Radio Guild, drama — WJZ, CBL.
9.00—Barn Dance—WJZ, WLW
9.30—Let's Go to the Music Hall—CBL, CBO
10.30—Melody in the Night—WJZ, WHAM

SUNDAY

10.00—Highlights of the Bible — WEAF, WGY
10.00—Church of the Air—WABC
11.30—Major Bowes Capital Family —WABC
12.00—Radio City Music Hall — WJZ, WLW
12.30—Salt Lake City Tabernacle—WABC, WGR
2.00—Treasure Trails of Song — WJZ, WHAM
4.00—National Vespers—WJZ
4.30—The World is Yours, drama—WEAF, CBL
4.30—Invitation to Learning — WABC, WGR
4.30—Spelling Bee—CBL, CBO
5.00—Chicago Matinee, sports quiz —WABC, WGR
5.30—John Kirby's Orch.—WABC, WGR
6.00—Calbetic Hour—WEAF, WGY
6.30—Raoul Wagon, pianist; Gene Krupa and his orchestra — WEAF, WGY, WBEN
9.45—Sports Newsreel of the Air; Bill Stern—WJZ, WHAM
10.00—The Hour of Charm—WEAF, WGY
10.00—Take It or Leave It—WABC
12.00—Ray Noble's Orch. — WABC, WGR
7.30—Adventures of Ellery Queen—WABC, WGR
7.30—Magnolia Blossoms—WJZ
9.30—Album of Familiar Music — WEAF, WGY

MONDAY

1.00—The Goldbergs — WABC, WGR
3.45—Scattergood Baines, sketch—WABC
6.15—Hedda Hopper's Hollywood; —WABC
7.15—Lanny Ross, tenor—WABC, WGR
7.30—Sammy Kaye's Orchestra — WEAF, WHAM
8.00—With the Troops in England CBL, CBO
8.00—Lisle of Hollywood—WJZ, WHAM
8.30—True or False—WJZ, WHAM
8.30—Pipe Smoking Time—WABC, WGR
9.00—Dr. I. Q. Quiz Program — WJZ, WGY
9.30—Alec Templeton Time; Pat O'Malley, tnr.—WEAF, WBEN, WGY
11.15—Eddy Duchin's Orchestra — WABC, CFRB

RADIO DIRECTORY

CANADIAN STATIONS

CBO—Ottawa	630
CFCF—Montreal	600
CKOC—Hamilton	1150
CBML—Hamilton	1010
CKTB—St Catharines	1200
CBL—Toronto	740
LuW—Windsor	730
CRCT—Toronto	960
CFRB—Toronto	1010
CKSL—Toronto	1420
CKLC—Toronto	580
WTAM—Cleveland	1070
WENR—Chicago	87
WGN—Chicago	720
WGR—Buffalo	550
WHAS—Louisville	820
WEAF—New York	660
WJZ—New York	760

UNITED STATES STATIONS

WBBM—Chicago	770
WABC—New York	860
WBEN—Buffalo	900
WBAL—Baltimore	1060
WHEC—Rochester	700
KDKA—Pittsburgh	980
WJAY—Schenectady	810
WOR—Newark	710

POP — All Good Shots

By J. Millar Watt



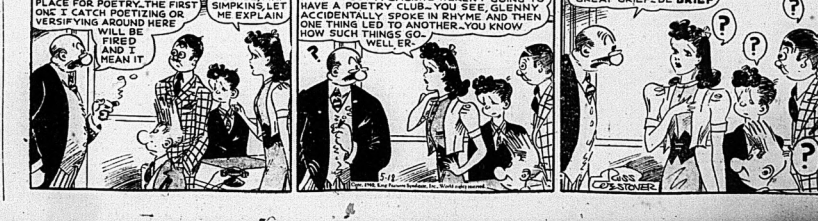
Bringing Up Father—

By George McManus



Tillie The Toiler— One Rhyme Leads to Another

By Russ Westover



"Lover Come Back"

By BARRETT WILLOUGHBY

CHAPTER TWENTY-TWO

Sondra felt a pang of regret for the loss of the contentment Kemp's companionship by no means replaced her. As he knelt before her, his brown eyes were wells of light in his lean blond face. She was conscious of his masculine nearness as the twilight of little cabin with rain beating outside and water lapping the hull. She thought of the way he carried out her every wish, how he made her feel his love and protection everywhere they went together.

Yet, blotting out the reality of Kemp so close, came a sharp vision of Jean Reynall as he had looked just after heading off the Tanya. The assured insolence of his slender, tall figure, his black hair blowing above his amused eyes. The mockery and power in the curve of his smile. "Confound him!" she suppressed herself by speaking about Kemp! "I'm sorry," she cried in quick contrition. I wasn't thinking of you."

"But I want you to think of me, Sondra. None else. Oh, don't change, darling. Don't let me lose you." he went on with passionate eagerness. "A man must have ideals in life who's clean and fine and honest, Sondra. You're the one, my love! You're more than that. You are beauty and honor and truth in my home. Yours—you're even love of country, Sondra. You are—everything!" He bent his head impulsively against his cheek. "Without you there'd be nothing worth while for me. I mean that, Sondra. I mean it."

The sudden leveling of his suave reserve had let her glimpse some thing indistinctly large and lonely in him. It seemed almost as if he were clinging to her, asking her responsible for him in some way. She was profoundly moved, but it was a poignant compassion that filled her. She placed one hand on his bowed, tawny head. "I shan't be changed, Kemp. I'm fond of you, I—"

"I want more than that." He lifted his taut face. "I want you to love me. To marry me. Now, today, darling. We can go up to the Commissioner's, and then—I'll have the right to take care of you. I'll settle this Reynall row for you in—"

"Kemp, I don't want you to have it la. I couldn't bear to marry anyone who would take me away from Sitka, from Echo House."

"But I won't take you away, Sondra. I need of this season my job here will be finished. I'll have all the money I need. I like it here away from the turmoil of civilization. I love it, darling, just as you do, and—"

"Miss Sondra!" Hardtack's bashful voice, now raised outside, effectively ceasing in from the fishing grounds!

Sondra was grateful for the interruption. "Kemp, dear," she said hastily, "I'll be back to the house. I've got to tell Dynamite about that contract, you know."

He came to his feet with a hopeless gesture, then placed his hands on her shoulders. "That's always the way, isn't it? Something always barges in just as we start anything settled. But—think about it, won't you, darling?" His hands dropped impatiently, and he turned to reach for his slicker. "As for that contract—my real opinion is—"

"Kemp!" she sprang up and caught his arm. She had remembered something. You know, when Reynall came out of the library last night, showing that contract down inside my sweater—I was dressed to go out on the Tanya—I thought I heard or maybe I sort of saw it out of the well of my eye—someone near the stairway in the reception room. Do you suppose—but no, I'm sure though he—"

"Suppose what, darling?" He was suddenly interested.

"Well, maybe the safe-blower didn't have time to look for what he wanted, before I barged in on him. Maybe he waited and came back after the guests had gone, to see if he could have a second try. Maybe he saw me gift that contract inside my sweater, and—"

"Be more explicit, Sondra. Tell me exactly what you saw."

"That's the trouble—I don't know. It was all so vague. And when I looked up, there was no one there. Oh, do you think it could have been Jean Reynall? And later on the fishing ground, could he have planned to throw the Baltic's stern wave against the Tanya, to make me fall overboard? And take the contract from me while pretending to rescue me? I fish his arms go around me down there under the water and—but, no. I can't believe he'd do a thing like that, Kemp, do you—what do you think about it?"

His stood as if considering the question. Then his eyes, meeting her pleading gaze, grew very tender. "No," he answered generously. "I don't like the fellow, but I'm pretty sure he wouldn't do such a thing. That heavy paper must have settled down into the bilges while you were in the water. If saturated, it might have been surgeoxy enough to come to the surface."

Sondra's heartbeats began clubbing.

"Stop worrying your sweet head about it, darling. No doubt it's slowly pulping on the bottom of Salisbury Sound by Shellfoot Bay. I'll send Chris to scout tonight before the other boats go out. They're comin' in now, pretty as a picture, one behind the other in the rain.

"They're riding pretty high, air. Made light hauls, I'm afraid. Concentrations of whales—"

"Don't worry, me boy. One day never made a herring season. Now, Sondy, be after feishin' me the Bales contract. I'm minded to put down in the room where our burglar will not find it, should he call again."

Sondra made a clean breast of the whole affair then, not omitting her suspicions of a presence in the reception room when she was secreting the documents, or the possibility that Jean Reynall might have secured it from her while disentangling her from the net when she fell overboard. "But neither I nor Kemp really think he would use such methods, Dynamite. We really don't."

She expected her grandfather would go into one of his tantrums; but he sat in silence that was more ominous than his loudest roar. By the look of his narrowed eyes and jutting jaw, she knew he believe that Reynall had obtained the documents in the eleven minutes unaccounted for.

Heavy feet sounded in the hall and Chris, without knocking, burst into the room. "Read that!" he shouted, showing a paper in O'Moore's face. Captain Reynall his glasses on his nose and began to read, mumbling aloud here and there. "—O'Moore Seiners, Incorporated . . . Sondra O'Moore, owner . . . Captain Sondra O'Moore . . . Um-m-m . . . three certain motor vessels . . . hereby sold . . . By golly, Starbuck!"

He looked up fiercely. "Reynall's been to the Commissioner. This is an injunction against our unloading fish at any plant but his during the next three weeks, pending a hearing and decision of the court!"

Kemp and Sondra, aghast, looked questioningly at the scowling Chris

"Right," snapped Chris. "Documentations sent word he's sorry, but he couldn't avoid issuing the injunction on the strength of the evidence."

"What evidence?" barked the captain.

"That confounded Bales contract—Arrigh!" snarled O'Moore, glaring from Sondra to Kemp. "Now what do ye know of the methods of Captain Jean Reynall?"

Kemp stepped forward, frowning. "This is serious, sir. I can't wait three weeks for your catch. The troops in China want fish, and they'll have none. There's a penalty clause in our army contract, and—"

"But what can we do?" Chris's face was working as if he were about to burst into tears. "If it comes to a hearing, any court is bound to hold we must deliver to Reynall for the next three weeks! If it doesn't come to a hearing, we're stopped from delivering to anyone else during that time." He flung up both hands and took a quick turn up and down the room. "In one case we're licked. In the other we lose!"

The captain was sitting very still. His bushy white brow drawn together in an eagle look of concentration. When he spoke, it was suddenly, tonguily. "Look, now. Suppose we admit the validity of that bloody Bales contract. Suppose we offer our fish to Reynall and he's unable to take 'em because—because he's just had a bit of hard luck with his plant?" He paused hopefully.

"By gar!" Chris's face lighted hopefully. "Then we could deliver them to Starbuck, or whoever could take 'em!"

"Regs—sch-h." The captain screwed one eye shut and twisted his pursed lips in a wry smile. During the ensuing silence a volley of wind-driven rain hit the windows. "A cold spell coming, eh?" The captain's easier blowing up strong, Cap'n," he said, with assured irrelevance. "And tonight's the highest tide of the month . . . Wouldn't it be awful now, if that Bales contract of Reynall's should slip her moorings and go around tonight. Yes, it would. She'd be stuck, careened over on her beam for thirty days or more. Thirty days. And unable to can a fish or take a delivery." He fixed an innocent, bland look on Captain O'Moore, who stared back at him, saying nothing. The atmosphere grew tense.

Finally the Captain shook his head. "No, Chris. That's the Glory remember. I wouldn't take chances on anything happening to the Glory. We'll have to think up something else. Go down now, lad, to the yards. Have the men just check their fish in ice for twenty-four hours. Then come back, and we'll scheme a bit."

CHAPTER TWENTY-THREE

As darkness deepened, the storm increased. Sondra, following her custom, turned on the cupola light before she went up to her room. Although she had to get up early the night before, she lay awake in her ivory-and-gold bed, a victim of her troubled thoughts.

Llane had sent word she had needed her. Her mother needed her, and would Sondra please pack her things and send them over?

Sondra wondered about that as she lay tossing. Affection for her mother was something new in Llane. . . . Was her sudden thoughtfulness a device to lure Sondra from Jacqueline? Or had Jean. . . . To break this line of thought she sprang out of bed and went to the window. Outside, the gray, wind-torn world was emerging in the dim light that precedes the dawn. It had stopped raining, but the wind came shrieking down off the wooded mountains, battering at the windows, tumpling trees in the garden, and roaring on to tear the bay into a smother of flying spume. The highest tide of the month was creaming ahead on a level with the shadowy wharves.

The O'Moore trawlers, to escape the full force of the blow, had moved up to join Reynall's fleet of seals on the anchorage above the American Packers' float.

The Baltic was riding to a slipline on the sheltered side of the Bales dock. No lights were showing. No one was visible anywhere on the gray waterfront. Sondra must have returned sometime ago, because his quarters aboard the Glory showed no illumination. Naturally enough, since it was past three in the morning. But—was free of her moorings—and moving. With everyone aboard her asleep, helpless in the dual grip of wind and tide, the old ship was drifting down and out, toward the reefs and that maze of rocks and islands where the breakers were white and high.

Sondra's first impulse was to rouse her grandfather and acquaint him with the Glory's danger. But even as she wheeled toward the door, a disquieting memory halted her. Only a few hours ago Chris Sandrik had said, "tonight . . . is the highest tide of the month . . . wouldn't it be awful now if that floating cannery should slip her moorings and go aground . . ."

True, her grandfather had vetoed Chris's suggestion at the time. But maybe, later—

She went back to the window.

During her brief absence someone had turned on the Glory's cargo lights, making the deck bright as day. She saw Reynall dart out, naked to the waist, black hair blowing. He studied the sky with a hand or an instant's appraisal of his ship's position; then leaped to the scuttle that led down to the crew's quarters. Faintly on the wind came his shout: "A-a-il hands on deck! Lively, men!" The old ship's bell set up a clangor of alarm. Men boiled out of the scuttle. Light flashed on board the Baltic; and through hand-cupped voices, Sondra could distinguish something to Shady Lane, whose huge shoulders blocked the lighted doorway of the tiny wheelhouse.

"Sondy! Sondy!" A stentorian bellow from her grandfather's bedroom drew Sondra on the run. She found him standing naked in a tub, straining an ear toward the window. "What the devil's busted loose on the waterfront, gurl?"

"It's the Glory, Dynamite. She's gone adrift, and—"

"Adrift in this wind and tide?" The flung off his mug. "Where's me robe? Me crutches? Here, Sondy! Help me into me clothes! Hurry, and get the size of the bed. Help me get to that window—"

He, Chris and the old shipmaster leaned from the high open window of the captain's room.

They looked down, as from a box at the theatre, on the lighted Baltic and the Glory. Sondra could help see in the narrow channel, she was drifting sideways, with the current toward sandspit that lulled out from Bales Inlet, directly across from Echo House.

The Baltic, which should already have been underway, at the old Glory's stern, was still quietened impotently at the dock. "Something's wrong! That old cook Reynall's goose." The captain's rasping tones held more of contempt than concern for the safety or the plight of his old command. "His tug can never get out there now in time to save the Glory from strandin' on the spit. Or—h - h!" moaned Sondra. "Couldn't they stop her by dropping an anchor?"

"No chance. Droppin' the hook there would only swing her head instead of her head onto the bloody spit. "Twould but make matters worse, as even Reynall now knows. Then he can't—nothing can save her from grounding!"

"It might be done—but not by him! Ely-fingered yachtsman! Look now—the ship's stern is still over deep water, her head swingin' round with the current. A real sailorman would leave a drag over to windward there, mistake, and carry a line from that to the-bow. Then, as the ebb sets the old girl down channel, she'll head right up, and that grass-bound imbecile hasn't sense enough to know. Now, what's he at . . . well, by the-horn-billed jesuses—"

Man, under Reynall's direction, had piloted some heavy object to the stern of the Glory and lashed it over, raising a mighty splash.

"A drag!" chortled the captain. He was heart and soul the seaman again, concerned only that his old command be kept from stranding. "He's made a drag from his hatch cover, by the look of it! Lashed it's Sondy, fine — they're hailin' her now! Ah, that's right. She's raised his voice. "That's well, me heartiest! Smartly, now—check the drag's pull, dear sterrit! Man—he's bad—for a yachtsman . . . Sondy, stay and find me right dress from the attirin' room. Lively, darlin'!"

Sondra brought him the indicated things, and watched his impatient fingers. "Is the Glory—"

"Aye, she's clear of the spit now. She's settin' in toward the outer bell buoy. On helmed there by our banya." He turned the glasses on the old ship, drifting stern-first toward the channel on the ebbing tide. Reynall's half-dressed crew flashed about their decks in the gray morning. Reynall himself seemed to be everywhere at once, directing and driving, animating them all with his vital strength and energy. Sondra, momentarily forgetting all else, followed him with her eyes and her heart.

"She'll pass safe by Outer Point," broke in the captain's practical voice. "Then, with room to swing her, he can drop the hook and wait for—aah! Sondy, gi' me the glasses and turned to Sondra a face suddenly grey with consternation. "The eddy that sets across from channel from Outer Point! One that grips the Glory's stern, she'll go lurchin' across as if the divil had his towline fast to her keel. And there—" his voice cracked as he lifted a hand to point— "there's where the Glory will go, on Bales Inlet spit!"

Through the gray light, Sondra could see the semicircle of spume that marked those sunken rocks. "That mustn't happen! It mustn't!" Sondra thought passionately.

Beside her, the captain leaned far out and lifted his voice in a mighty roar of command. "Aboard the Glory! Mind the eddy off Outer Point! Break out your jib, and kinged by to club-haul when ye starn swings off!"

On board the Glory not a head lifted. Not even the famed O'Moore yellow could carry across a quarter-mile of screaming wind and pounding sea.

"They can't hear you, lamb. But look! Those men up forward are unrolling something — canvas, I think—"

A groan from the captain cut her off. "The eddy has caught her now! It's drivin' her straight for the rocks, and she helpless—helpless, no power, no sails."

"Oh, can't we do something? Get out our boats—"

"No time, Sondy. There's but one chance now for the Glory, and that only if the man on her bridge were a true master of sail." He lunged a fist impotently against the window sill. "Steadier, dawk! Why can't I be down there on her now to—ha!" He broke off, tensely watching, as men scrambled in the rain activity over the Glory's forecastle head. "Those lads there on the bow's—"

Aye, by the good saints, 'tis a jib they have! . . . That's the bow's bullies!" His voice boomed out approvingly, while the full force of the wind shook his slender frame. "Big that jib and spin her round! Lively, men!"

Sondra's eyes followed Reynall, but with a swift vision of the boy he used to be. Reynall, the natural mate of hers, manoeuvring a toy boat in the tub pool below the old stone causeway, and dreaming of the day when he would have a real ship. . . . Tenderness for the boy, compassion for the man, swept her. He was splendid and gallant, and pitiful tonight, fighting against odds he saw but dimly.

Her grandfather's sudden passionately profane plea to heaven that he be fair lads reached across the crisis. From the Glory's bow came the ringing whistle, whink, whirl of the anchor chain. Men in the anchor dropped with a tremendous splash. The chain rattled out, with a rush and all crawling up the forestay fitted into deep water and was still. While the Glory's stern held as if nailed to the spot, her head swung sharply with the wind.

"Smartly done, by thunder!" rejoiced the captain. His tone told Sondra that Reynall must have performed some miracle of seamanship. But the horrified fearsome, the captain was bellowing delightfully. "Now once you're never learned in your navigation school, me boy! How do ye be holdin' her here to with the jib whilst ye ease her ahead a bit, ladeen."

Reynall's answer, which no one but Sondra could hear, came more quietly. "I'll do that when I'm ready, sir. Your advice would be anticipated by Reynall, even if unheard. And to Sondra—remember this was so. As her grandfather ordered and gesticulated, Reynall, with the leisurely made similar gestures which sent his men running to carry out his commands.

The manoeuvring ended with the Glory heading for Bales Inlet, and just inside the semicircle of the "Dynamite's Pride!" Reynall again expelled a susty breath. "She's that close a boy could spit from her stern to the spit, and no more. But that's the best he can do. I could do better, sir, on the Tanya—with the help of a tense mental effort to hold off the willaways—the wind and the rocks—the currents—until the Baltic could get a line on the helpless ship.

Two men on the Glory made one end of a hawser fast while the Baltic, rounding to off the port bow, took the hawser's other end. Then Reynall's arm went up in a quick circling motion, and the Baltic moved as she threw the full power of her engines against the rigid towline. The line, with a rush and a mighty explosion of spray, pulled up into deep water and was still. While the Glory's stern held as if nailed to the spot, her head swung sharply with the wind.

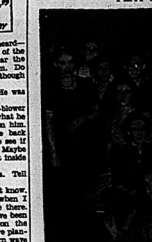
"Smartly done, by thunder!" rejoiced the captain. His tone told Sondra that Reynall must have performed some miracle of seamanship. But the horrified fearsome, the captain was bellowing delightfully. "Now once you're never learned in your navigation school, me boy! How do ye be holdin' her here to with the jib whilst ye ease her ahead a bit, ladeen."

Reynall's answer, which no one but Sondra could hear, came more quietly. "I'll do that when I'm ready, sir. Your advice would be anticipated by Reynall, even if unheard. And to Sondra—remember this was so. As her grandfather ordered and gesticulated, Reynall, with the leisurely made similar gestures which sent his men running to carry out his commands.

The manoeuvring ended with the Glory heading for Bales Inlet, and just inside the semicircle of the "Dynamite's Pride!" Reynall again expelled a susty breath. "She's that close a boy could spit from her stern to the spit, and no more. But that's the best he can do. I could do better, sir, on the Tanya—with the help of a tense mental effort to hold off the willaways—the wind and the rocks—the currents—until the Baltic could get a line on the helpless ship.

Two men on the Glory made one

PLAY AT BELLEVILLE PROVES BIG SUCCESS



"Stage Door" was considered a great success, following a perform-

ances at Belleville. Twenty-eight girls and boys took part. The cast is here shown. Repeat performances are being discussed.

U.S. OFFICERS INSPECT "SPITFIRE"



Arriving in Ottawa, to inspect and fly the Supermarine Spitfire, which is the fastest aircraft now in Canada, officers of the United States Army Air Corps, were greeted upon their arrival by senior officers of the R.C.A.F. Members of the

United Kingdom Liaison Mission, BOTTOM, United States officers are shown, TOP, examining the controls of the Spitfire, in which, at cost of 360 miles per hour and a height as amazing as the aircraft, in use by the Royal Air Force.

BRITAIN'S "SECRET" PLANE LOOSED ON NAZIS



Hitherto a secret aerial weapon of Great Britain, the two-seater Boulton Paul "Defiant" fighting plane is now seeing service in Belgium and France. Two views of the remarkable plane are shown, ABOVE. Armed with 18 machine guns and three cannons, the "Defiant" has a flying speed of 304 m.p.h., and a diving speed of 640 m.p.h. Originally the plans were to have been held as a secret weapon for the defence of the British Isles, but with the invasion of the Low Countries they were put into action on the Western Front.

IN THE WAKE OF A BLITZKRIEG



With only flattened, blackened ruins left to mark the place where stood their homes, these Norwegian women of Namsos pore among the debris in the hopes of finding some of their belongings that can be used again. Namsos felt the full fury of the German air force which bombed it ruthlessly.

Malone

Malcross — A large attendance was present for the Mother's Day service in the Union Church on Sunday morning. The special program "Come, Jesus, Be Our Guest" was followed throughout with Mrs. L. Wesse as pianist, Miss Mary Hardwick leading with an appropriate solo "I Love You Truly, Mother Dear." Miss Dorothy Fralick gave the story "Our Unseen Guest." Miss Keitha Wesse read an address. and read the Scripture lessons and Rev. W. W. Sterling gave an excellent address.

The regular meeting of the Y.P.U. was held on Monday evening.

Mr. and Mrs. C. Holmes, Mrs. L. English and Miss M. Heard, Belleville, were Sunday guests of Mr. J. English.

Mr. and Mrs. G. Sills and children, Salem, were recent visitors of Mr. and Mrs. G. Snider.

Mr. and Mrs. F. Bennett have returned home after spending several days in Toronto with Mr. and Mrs. J. Wilson. Mr. and Mrs. Bennett left for Toronto immediately when hearing of the sudden death of their nephew the late Henry Percy Wilson of British Columbia.

Mr. and Mrs. R. Hopkins and Mrs. M. Morden were Sunday guests of Mr. and Mrs. G. Heard.

Mr. and Mrs. A. English entertained her W. Sterling at the noon hour on Sunday.

Mr. and Mrs. F. Bailey entertained relatives at Napanee on Sunday.

MAKERS OF DIPLOMATS

Paris (CP)—Andre Turquet, who has "made" Britain's diplomats and consuls for 40 years, is dead here at 70. He was a director of Scoones, a London training school for diplomats.

BRIDGE STREET W.M.S.

At a well represented meeting on Wednesday evening, Miss Clarke, of Tabio gave an illustrated lecture sponsored by the W.M.S. of Bridge Street Church.

In describing life and conditions in Japan, Miss Clarke said that new lands were more favourable to Christianity are being passed and that people are looking more and more to Christian people instead of to Communists or Kopp Hop Shop. She told of the grief of Christian Japanese over the slaughter of Chinese and of their willingness to co-operate for the stability of Eastern Asia.

Japan is a country of huge cities and great industries. They are a literate nation with an excellent system of education, patterned after the United States system. Their navy, she said, was patterned after that of England, and their army—Germany. Tremendous strides are being made in introducing social legislation such as health insurance, unemployment insurance, age pensions, etc. Through the force of public opinion licensed prostitution has disappeared, as has the decree. The manufacture of ale, for instance, has been reduced by half, also conserving the rice supply.

Right now, in Japan, the attitude in the heart of the Christian Church is being mobilized in an aggressive four year evangelistic campaign.

A number of very fine slides were shown. These gave a glimpse of a great nation, striving for power and greatness—even as the rest of the world is striving. They showed beautiful gardens, happy children, in schools and homes, and there, very efficient teachers. These pictures gave a very happy impression of Japan where dominated by the militarists people.

The appreciation of the audience was expressed by Mrs. Osborne and Mrs. Ross. Mrs. Stafford's address added and the music was in charge of Miss A. Blackburn and Miss Gordon assisted by Miss Leona Biggs, Mrs. Bird and Miss Dora Rountree.

ARENA'S W.A.

The Woman's Association of Arena's United Church held their monthly meeting on Thursday, May 9th, in the home of Mrs. Kenneth Jones.

The afternoon programme in charge of the President, Mrs. Sherburn Wilson, opened with hymn and the singing of the National Anthem followed by the Lord's Prayer.

The Bible reading was given by Mrs. Harley Hobbis, and the lesson study by Mrs. Jones.

The twenty-one members present answered the roll call with the name of their favourite hymn.

Mrs. Wilmer Hanley read a card of thanks from Mrs. Wm. Hamilton for the plant that had been sent her during her illness.

Readings were given "Nature Miracles" by Mrs. Jones, and "Garden Sanctuary" by Miss Jennie Hutton, Piano duet, Mrs. Sam Marshall, "In the Cannon's Mouth" by Mrs. Stafford and "A Mother's Day" tribute by Mrs. Murney Jeffrey.

"If I Have Wounded Any Soul Today" was sung by Mrs. Percy Hamilton and eulogyed by all present. A welcome was given Mrs. Fred Wilson, of Bayside, who was present.

The meeting was closed with prayer by Mrs. Wm. Bush.

WHERE NAZI BOMB KILLED 15 CIVILIANS



French officers examine the ruins of a house struck by a Nazi aerial bomb during the raid on Nancy, where 15 civilians were killed by the ruthless Nazi bombing. —Passed by British Censor

HOLLAND'S ROYAL BABES FIND SAFETY IN BRITISH ISLES





Prince Bernhard, consort to Holland's Crown Princess Juliana, does not trust any hands but his own when the gas-proof cot for their youngest child is carried on British soil, LEFT, after they left the war-torn Netherlands. RIGHT Princess Juliana, heiress to the Dutch throne is shown with her two-year-old daughter, Princess Beatrix, as they arrived in London to be greeted and welcomed by Lord Harewood, brother-in-law to King George.

OFF TO REPRESENT U.S. IN GREENLAND



James K. Penfield, RIGHT, newly-appointed United States consul to Greenland, is shown with Vice-Consul George West, as they boarded the coast-guard cutter, Comanche, at Boston Island this week, to sail to their posts in Greenland. They are the first consular officials ever assigned to the big island, most of which is within the Arctic circle.

MURDER SYNDICATE FACES N.Y. COURT



Murder, Inc., syndicate of New York hoodlums accused by District Attorney Dwyer of dozens of murders committed for cash, faced the courts for the first time when Harry "Happy" Maione, LEFT, and Frank "The Dasher" Abbandando were charged in King's county court Brooklyn, N.Y., on first degree murder counts. Specifically they face charges of killing George Rudnick with an ice pick. The two gangsters are pictured in the prisoner's box as the trial opened. A sensation was caused when Harry Strauss, who was held on the same charge, had his case severed from that of the other two. It was said that he had broken down two minutes before court opened and agreed to turn state's evidence.

NAZI'S 50-TON MONSTERS ROUTED IN GIGANTIC TANK BATTLE



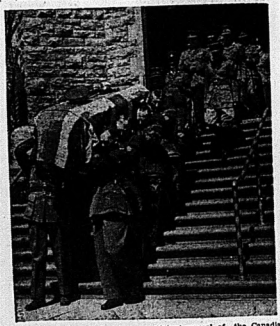
Surpassing in ferocity and terror anything which might be imagined was the terrific battle which took place May 12th when an estimated 2,000 tanks—land battleships—met in head-on conflict in the heart of Belgium. French officers who took part in the gigantic battle, between St. Trond and Tirlemont in the Liege area—said the roar of the metal monsters, the cavalry of modern war, could be heard for miles and the dust rose high in the Belgian sunlight. Rushing at high speed to halt the mechanized German advance, French tanks such as these won a decisive victory over the tanks which had rolled through Poland, leaving the field dotted with overturned and burning Nazi behemoths.

ONE OF MANY FALLEN GERMAN PLANES



A French flier, LEFT and a British Royal Air Force pilot exchange congratulations through the hole in the tail of a big German bombing plane that fell victim to their team work on the western front. Hundreds of Nazi planes have been brought to earth in Holland, Belgium and France since the Germans started their concentrated drive through the Low Countries.

'At Funeral of Canadian Army's Adjutant-General



Soldiers, civilians and statesmen took part in the funeral procession of Major-General H. H. Matheson, adjutant-general of the Canadian army who died in Ottawa. The funeral procession is shown here leaving All Saints church, Ottawa.

Safe in London, Dutch Royalty Takes a Stroll



C.P. Radiophoto

Crown Princess Juliana, of the Netherlands, wheels nine-months-old Princess Irene through the streets of London while a Bobby conducts Princess Beatrix, 2. The Dutch royal family, including Queen Wilhelmina, fled to London, reportedly after "fifth column" kidnap threats. Princess Irene made the trip in a gas-proof cot, guarded by consort Prince Bernhard. Photo was flashed by radio from London to New York.

R.A.F. OFFICER INSPECTS TRENTON BASE



Air Vice-Marshal L. D. D. McKean, chief liaison officer for the British Air Force mission, assisting in development of the Empire Air Force training scheme in Canada, paid his first visit to the R.C.A.F. base at Trenton, where he inspected all sections of the big flying school. At TOP Air Vice-Marshal McKean is pictured, CENTRE, with brief case, arriving for the inspection, and BELOW, two of the R.C.A.F. "Harvard" trainers in use at Trenton, are pictured during a demonstration flight.



Brian Aherne in an affecting scene with Carole Lombard in "Vigil of the Night," from the realistic novel of romance in the hospital, featuring Anne Shirley, at the Belle.

Many Could be Saved

Some striking statistics are to be found in a brochure written by George Hoadley, former Alberta Minister of Health.

He draws attention to the heavy mortality rate among Canadian children. He compares the total of 60,000 young Canadians who were killed or died of wounds in the four years of the Great War with the total of 70,000 Canadian babies under one year of age who died in a similar four-year period between 1931 and 1935.

The claim is made, and apparently on excellent ground, that a large proportion of these young lives could have been saved if more practical attention had been paid to the various phases of public health conservation and protection. Mr. Hoadley points out that of the $193,000,000 spent in Canada in 1931 in fees to doctors, nurses, dentists and hospitals, in drugs, in Government grants to hospitals, plus public health and sanitation, and industry and philanthropy only six per cent. was spent on public health and sanitation, or, in other words, on prevention. He describes this as a shortsighted policy.

On an average, according to his records, Canada is losing 34 children under five years every day, 42 children under one year every day, three mothers every day and 24 children who live less than 24 hours every day.—Calgary Herald.

WINNIE'S GRANDSON

London, (CP)—A London newspaper—the News Chronicle—publishes pictures of Julian Sandys, Winston Churchill's first grandchild, and the Admiralty head, pointing out similarity of feature. Profiles are almost identical.

Probabilities
Lower Lake region: Fresh southwest winds; mostly fair and moderately warm today and Tuesday; a few scattered thundershowers on Tuesday.

The Ontario Intelligencer

Temperatures

	Max.	Min.
Today	70	51.2
Year ago	62	44
Rainfall .43 inches.		
Weather: Clear.		

BELLEVILLE, ONTARIO MONDAY, MAY 20, 1940

NAZI PROGRESS AT SEDAN SLACKENS

Allies Counter-Attack on 40-Mile Line East of St. Quentin

WEYGAND SHAPING POWERFUL OFFENSIVE, REPORT

'Holes Are Plugged' But Situation Undoubtedly Grim

Bulge in French Line Has Been Widened but Not Driven Much Deeper—General Movement of German Forces Now Northwest

75'S EFFECTIVE

Appointment of General Weygand as Commander-in-Chief Throws New Heart and Courage Into French and British People

(By J. F. Sanderson, Canadian Press Staff Writer)

London, May 20—(CP-Cable)—"Holes are being plugged." it was stated here today, while the German advance in the places area showed a tendency to slacken.

"The situation today is undoubtedly pretty grim," it was stated by a military spokesman. "There is no use pretending that geographically it is any better, but morally I think it is.

"The bulge in the French line has been widened slightly but it has not been driven much deeper. The general direction of the German movement now is northward."

In Belgium, he said, every time the Germans attacked the British Expeditionary Force "they got a bloody nose."

"There has never been a dent in the British lines in this long sector and the withdrawal has been dictated by strategy, not necessity," it was added.

The French 75s, firing over open sights, have been "extraordinarily effective," against the big German tanks, Thousands of these famous guns which operated by a

(Continued On Page Eleven)

THE WEATHER

Toronto, May 20 (CP)—Thunder-showers have been general in Ontario and light showers have occurred in many sections of the Western Provinces.

Lake Superior—Fresh winds, mostly cloudy today and Tuesday with scattered showers and little higher temperature.

Western Provinces — Northerly winds; cloudy with light scattered showers. Tuesday, mostly fair, not much change in temperature.

Place:	High	Low	Rain in 24 hrs.
Victoria	60	46	.06
Calgary	40	64	.60
Edmonton	45	66	.30
Winnipeg	50	68	.30
Sault Ste. Marie	43	49	.42
Toronto	51	58	.02
Ottawa	59	63	.51
Montreal	56	66	.54
Detroit	58	71	.54
Quebec	43	64	.42
Halifax	47	64	.04
Miami	72	82	.66
Los Angeles	59	71	.00
Bermuda	70	78	

Why The Weather?

By Major A. H. Thiessen
Science Service Meteorologist

Weather prophecy! An individual would prosper enormously if he could foretell the weather one year in advance. And if such information were broadcast, farmers would be benefited and other activities would gain in efficiency. At present rather shorter forecasts, for only 5 to 10 days, are attempted. Even this work is proceeding slowly. It takes a long time to unlock the secrets of nature. The best forecasts are those for 24 to 48 hours issued by various weather organizations. . . . Many places these forecasts are available to the public by simply calling the right number on the telephone

SUB COMMITTEE STUDIES PROBLEM

Members Will Consider Whole Situation of Wartime Wheat-Marketing

Ottawa, May 20 —(CP)— A sub-committee of the Dominion Cabinet, headed by Trade Minister MacKinnon and concerned with wheat, meets today with members of the Dominion Wheat Board to consider the whole situation of wartime wheat-marketing. It was learned that important decisions might be made that would affect Dominion wheat marketing for the duration of the war.

Already wheat has been pegged at Winnipeg at Friday's closing levels of 70 3-8 cents for May, 71 3-8 for July and 72 5-8 for October futures and it was believed consideration might be given at today's meeting to stopping trading in futures on the Winnipeg Grain Exchange.

The peg was placed in the market following Friday's 10-cent plunge in the wake of the week-end gains and United States markets followed a similar course, using Saturday's close as the peg-mark.

The fixed prices went into effect on the Winnipeg market at the request of the Dominion Government and here it was said the peg would remain pending a review of the situation.

More Than 100,000 Persons Killed In Rotterdam by Nazi Bombers

Systematic Destruction is Carried Out, Dutch Communique Charges

HUGE BOMBS DROPPED

Paris, May 20 (AP). — German bombers killed more than 100,000 persons in systematic bombing of Rotterdam in the Nazi conquest of the Netherlands, the Netherlands Legation charged in a communique.

To subdue the port city's citizens, the legation said in a statement issued last night, "German aviation began a systematic destruction of the city of Rotterdam.

"More than one third of the city was demolished by two bombing squadrons which flew over the city in thick formation with wing tips almost touching in a straight line.

"From a height of 1,200 metres (about 4,900 feet) they dropped with great regularity bombs weighing more than 1,000 kilograms (about 2,200 pounds) each, tracing veritable paths of destruction and returning to the place where they started to attack the next time by land.

"The number of those killed in this operation of systematic destruction, as horrifying as a nightmare and absolutely without precedent, must certainly be more than 100,000, the population of Rotterdam being 500,000 and the area of devastation representing about a third of the city."

Britain Deprives All Aliens Of Right to Possess Firearms

London, May 20—(CP)—Great Britain today deprived all aliens of the right to possess firearms—a further precaution against any "fifth column" of German sympathizers behind the British lines.

The Home Office issued the order "prohibiting aliens from possessing firearms, ammunition or explosives without a special permit from police." Only air rifles and air pistols were excepted.

The order applies to aliens of all nationalities in the United Kingdom. They must surrender such possessions to the police immediately.

GEN. WEYGAND ASSUMES CONTROL OF ALLIED ARMIES

Appointed Commander-in-Chief as Battle in North-ern France Assumes "Critical Stage"

FIGHTING INTENSE

At Aisne Near Rethel German Units Cross River but Thrown Back With Heavy Losses

(By Alex De Heinzin Havas Staff Writer)

Paris, May 20—(CP)—A War Ministry spokesman said today that the Germans are in parts of St. Quentin, but added that severe fighting leaves the fate of the city—40 miles northeast of Paris—in doubt.

The situation there is confused, the spokesman said, with counter-attacks and counter - charges between French and German columns of tanks.

"Fighting was particularly heavy in the western suburbs of St. Quentin yesterday," he added.

The French also faced an enemy "push" north of St. Quentin. Military advices said an extreme advance German motorcycle squad reached Guiscard, 15 miles northwest of St. Quentin—yesterday but withdrew at nightfall to avoid being cut off.

The spokesman reported other German columns attacking twice east of Cambrai, which is 25 miles south of St. Quentin.

The full weight of Allied mechanized forces has been thrown against the German armored divisions along a 40-mile line be-

(Continued On Page Eleven)

7 CALIFORNIANS KILLED IN QUAKE

100 Also Injured in Trembler That Rocks Imperial Valley on Saturday Night

El Centro, Calif., May 20—(AP)—Seven persons were killed, more than 100 injured and property damage estimated by El Centro police, at $2,000,000 or more was caused by a severe earthquake that shook the entire Imperial Valley of California Saturday night.

Buildings were demolished, streets and highways ripped open, water systems destroyed, and a section of one block of business establishments in the border town of Mexicali gutted by a fire that followed the shock.

Six cities in the rich agricultural area of the valley and damage of the first heavy earth shock to attack the area in 25 years.

The number of those killed in this operation of systematic destruction, as horrifying as a nightmare and absolutely without precedent, must certainly be more than 100,000, the population of Rotterdam being 500,000 and the area of devastation representing about a third of the city."

Holtville and Imperial today were without water supply.

ELECTRICAL STORM CUTS WIDE PATH ACROSS ONTARIO

Death and Destruction Left in Wake of Violent Storm

TORONTO HIT HARD

Toronto, May 20—(CP)—Death and destruction were left today in the wake of a short but violent electrical storm that cut a wide path across Central Ontario. This storm, one of the worst in years, caused property damage estimated at hundreds of thousands of dollars.

The death of a youthful pilot and a female companion in a plane crash near St. Catharines, Ont., was attributed to the storm. which came out of the west and whipped its way across the province with a 60-mile-an-hour fury, lifting buildings as if they were paper houses.

The two killed in the crash—the second fatal one in three days in the province, were Lawrence Phelan, 20-year-old pilot and Odile Stagg, 18, both of Toronto. Their monoplane plunged into a Grantham township orchard during the height of the storm. Both died later in hospital at St. Catharines.

Toronto appeared to have suffered most from the storm but no injuries were reported there, though buildings were wrecked and trees uprooted and tossed through the air.

(Continued On Page Eleven)

HOW GERMANS BROKE THROUGH ALLIES IN PARIS DRIVE



This Central Press map graphically illustrates how the Germans hurling their high-speed mechanized forces forward in a titanic hammer" blow, pierced Allied positions and smashed to within 75 miles of Paris. (1) Where the German break through occurred. (2) Reported advance of the German forces. The dotted line shows the German advance early in September 1914, just before it was stopped and hurled back in the now historic Battle of the Marne.

H. M. S. WHITLEY IS DAMAGED BY BOMBS, BEACHED

British Admiralty Reports Four Casualties on Destroyer

LAUNCHED IN 1918

London, May 20 (CP)—The destroyer Whitley was damaged by bombs and subsequently beached, the Admiralty announced today.

The Admiralty communique said: "The Secretary of the Admiralty regrets to announce that one of our destroyers, H.M.S. Whitley, has been damaged by bombs and has subsequently beached.

"There were four casualties and the rest of the ship have been informed."

(Continued On Page Eleven)

ITALIAN POLICY STILL REMAINS VERY ENIGMATIC

However Count Ciano Says Italy 'Intends to Keep Faith in Engagements'

ANNIVERSARY OF PACT

Italian Newspaper Says Italy Will be Ready When Il Duce Commands

Rome, May 20—(AP) — Foreign Minister Galeazzo Ciano is arranging to go to Albania—Italy's Balkan spy — tomorrow as a sequel to his advice to Italians yesterday to be ready for a call from Premier Mussolini to gain the nation's aspirations.

Count Ciano, it was said, intends to inspect public works projects now under way in Albania which Italy occupied starting April 7, and his trip to Durazzo will be watched closely because of Italy's military foothold there in the Balkan peninsula between Yugoslavia and Greece.

Italian schools were ordered to close May 31, a fortnight earlier than had been intended, but still there were no definite signs of imminent Italian entry into the war.

Rumors that a mass meeting has been called for an important announcement by Mussolini were dispelled when authoritative quar-

(Continued On Page Eleven)

EIGHT PERSONS DIE BY VIOLENCE DURING WEEKEND

Airplane Crash Accounts for Two During Storm at St. Catharines

RENTED PLANE

By the Canadian Press

Eight persons died by violence in Ontario during the week-end. An airplane crash accounted for two deaths, three were caused by automobile mishaps, and the others were due to a fall, a drowning and a fire.

(Continued On Page Eleven)

Lindbergh Called 'Ignorant', 'Blind' If He Believes His Own Words

New York Times Assails Views Broadcast by Col. Lindbergh

U.S. PAPERS OUTSPOKEN

New York, May 20 (CP).—Summing up an editorial on Colonel Charles Lindbergh's broadcast speech last night, the New York Times said today:

"Colonel Lindbergh remains a great flier.

Lindbergh advised the American people to "stop this silly chatter of calamity and invasion that has been running rife these last few days".

"The 'silly chatter' is the talk that the democracies of France and Great Britain stand in imminent danger of defeat by Germany," the Times said.

"Colonel Lindbergh is a peculiar young man if he can contemplate this possibility in any other light than as a calamity for the American people," the editorial added. "He is an ignorant young man if he trusts his own premises that Germany is different in whether we are deprived of the historic defence of British sea power in the Atlantic Ocean. He is a blind young man if he really believes that we can live on terms of equal peace and happiness 'regardless of which side wins the war' in Europe.

It Would Not Be Easy.

The Herald Tribune said Lindbergh is still confident that "we could continue to live and do business" if Hitler won, and the paper's editorial added: "Millions are working to shut our gates, censor our press to Hitler's demand and conform our foreign policy to his requirements, it would not be easy."

"A world in which France and Britain had gone down to defeat under the Nazi war machine would be a world different from anything any of us has ever known that it is still difficult to wrap the mind around the possibility," the Herald-Tribune said. "But it is time for Americans to do so, as clearly as they can."

NATION'S GRAIN PRICES PEGGED BY U.S. EXCHANGES

No Sales Will be Permitted Below Price Levels Fixed by Wheat Board

TEMPORARY MEASURE

Chicago, May 20—(AP)—Trading in grain futures in United States' principal exchanges was on a "cash basis" today.

After a week of violent declines which carried prices of wheat and corn drastically lower, directors of the Chicago Board of Trade—the world's largest grain market—yesterday ordered that no trades be permitted below price levels fixed by the board. The minimums were set at the average price which prevailed at the close of Saturday.

(Continued On Page Eleven)

Premature Evacuation of Towns Forbidden by French Government

The communique warned that if need be the government will take severe measures against any individual moves relating to premature evacuation of towns and cities.

The civil and military authorities, it stressed, are the only ones qualified to take measures for evacuation.

French Assembling At Reims, Rethel Behind Aisne River

British-Belgian Force Massing in Valenciennes Region to Assist in Pincer Movement to Sew Up Pocket Caused by Nazi Bulge in Line

ARMORED CARS MASSED

German Westward Drive Almost Unchecked by Counter-Offensive French Military Observers Declare

Basel, Switzerland, May 20 (AP). —General Maxime Weygand, the new Allied commander, apparently is shaping a powerful pincers counter-offensive from the Valenciennes and Rethel areas, it was reported here today.

Reports reaching Switzerland indicate that a powerful British-Belgian force, supported by French motorized units, is massing in the Valenciennes region and still more powerful French concentrations are reported at Reims and Rethel, behind the Aisne River.

Valenciennes is but across the Belgian frontier in France along the northern flank of the Allied western front. Rethel is on the south side of the German "bulge" into northern France.

Attempt to Sew Up Nazi Pocket.

General Weygand, who succeeded General Gamelin yesterday as the Allied commander in chief, is said to envisage a counter-attack from these two sides aimed at sewing up the German pocket, which has reached a point about 80 miles north-east of Paris.

Such a manoeuvre would re-establish the French along the Ardennes through Sedan to Givet.

Heavy French concentrations south of Rethel were reported to include large tank and armored car divisions and to be ready to move

(Continued On Page Eleven)

Churchill Quotes Words of Maccabeus 'Arm Yourselves'

London, May 20—(CP)—A pre-reformation Biblical quotation was used by Prime Minister Churchill yesterday in closing his broadcast address with an appeal to "arm yourselves" and "be in readiness for the conflict."

The quotation refers to preparations of his people by Judas Maccabeus for battle against the mighty armies of King Antiochus which came out of Syria. It is further related that Antiochus' armies were routed.

Mr. Churchill used these words in giving the quotation:

"Arm yourselves and be ye men of valor, and be in readiness for the conflict, for it is better for us to perish in battle than to look upon the outrage of our nation and our altars." As the will of God is in Heaven, even so let Him do."

SWEDEN REFUSES TROOP TRANSIT ACROSS COUNTRY

Germany Will Not be Able to Lift Siege of Narvik by Crossing Sweden

SURRENDER IMMINENT

Stockholm, May 20 (CP)—Usually well informed circles declared themselves convinced today Sweden had made plain to Germany that she could not permit transit of Nazi troops or supplies across this nation to help lift the Allied siege against German-held Narvik, Norwegian ore port.

Authoritative quarters, however, denied rumors that formal demands for transit facilities had been received.

These rumors coincided with reports indicating that surrender of the small German force at Narvik was imminent and that only by powerful reinforcement could Germany now hope to prevent defeat there.

The Conservative newspaper Nya Dagligt Allehanda reprinted an article from the Berlin Borsen Zeitung which, like the entire German press, gave Sweden "friendly" advice to strengthen its defences against a possible British attack on the Kiruna iron mines.

m30-23 27-30

Coming Events

DANCING TUESDAY, THURSDAY and Saturday nights, Hume Arena Pavilion. Sweet music by the Commodores 9-12. Coming—Garden Brae. Circus, Monday, May 20th seventh. m30-11

L'SERVE FRIDAY, JUNE 7, for dance recital by pupils of Ethel Forster at Collegiate Auditorium. Curtain 8.15.

m30-23 27-30

THE HOSPITAL AUXILIARY will hold its regular meeting in the nurses residence, on Tuesday, May 21, at 3 p.m. m30-11

TUESDAY NIGHT—CARD PARTY, Conservative Clubrooms. Admission 25c. Good prizes. Euchre for ladies Thursday afternoon .23-mtf

EUCHRE TONIGHT AT THE Imperial Club rooms. Good prizes. Admission 25c. A29; mtf

MEL HAMELL AND HIS GENIAL Western gentlemen playing OAK LAKE CASINO, May 23 and 24, 2 days only. "The smartest skip band in the country." Admission 1c. Dancing each Wednesday and Friday. m17-6i

CITY AND DISTRICT NEWS

TWO CHIMNEY FIRES ON SATURDAY

Two calls, both for chimney fires were answered by the Belleville Fire Department on Saturday afternoon. Shortly after the noon hour a call was received from 21 Bridge East Street, the residence of Mr. Edward Hawkins, where a fire-blurry a second run was made to the residence of Mr. Clarence Milligan of 127 North-Front Street, where damage was reported in either case.

THREE THOUSAND CHEESE SHIPPED

Making her first trip eastward under her new ownership, the package freighter, "Glen Allan," stopped at the Belleville harbour enroute to Montreal on Sunday and this morning dock hands were busily engaged in wheeling aboard some three thousand cheese from the local cool warehouse. The "Glen Allan" is now owned by Mr. W. R. McCreery, local cheese buyer who formerly was owner, having taken over the boat when she was dered by Trenton at the end of her westward run last Saturday.

The only other boat to arrive at the Government Dock over the weekend was an oil tanker out of Sarnia with a load of gasoline.

ERROR OCCURS IN SATURDAY'S AD

An error occurred in the advertisement of the Harbour Rendezvous appearing in Saturday's paper when dancing was advertised "orchestra in attendance Tuesday and Saturday evenings." This was incorrect and should have read "orchestra in attendance Thursday and Saturday evenings."

LIGHTED FIRECRACKER TOSSED INTO HOME

Mischievous lads tossed a lighted firecracker into the home of Mrs. John Hicker, 220 Coleman Street, Saturday evening. The cracker exploded in the hallway of the old home. The lighted firecracker had been injected through the mail slot in the door of the home, dropping to the floor inside, where it exploded with a loud report. Mrs. Hicks was at home and heard the noise at the time. Police are investigating to ascertain the identity of the youth responsible.

BOY ON BICYCLE COLLIDES WITH CAR

Thirteen-year old Douglas Lovering, 226 1-2 Front Street, sustained painful facial lacerations as the result of a collision with a motor car at the intersection of Ontario and Ca'Lerine Streets, yesterday afternoon. Young Lovering was taken to the Belleville General Hospital by P. Hitchon, 138 West Bridge St., the driver of the car involved in which Lovering collided with his bicycle. Dr. H. J. Anderson attended the youth.

Mr. Hitchon told police authorities that young Lovering was riding his bicycle and was turning from Ontario Street into Ca'Lerine when his bike struck the front of the car, being bounced over. Superficial facial lacerations were the only injuries the youth received, it learned following an X-ray today.

THREE COLTS IN ONE YEAR, MARE'S RECORD

Leonard Jones, Crookston Road, near Tweed, is the owner of a Clydesdale mare which has established more or less of a record in equine maternity circles. Within a year, the mare has foaled three colts, twins born on May 26th, 1939, while on May 12th of this year a single colt was foaled.

The young animals are all healthy and give every indication of maturing into fine, first class occupants of the Jones farm.

BELLEVILLE MAN'S MUSICAL COMPOSITION TO BE HEARD ON CBL

One of Belleville's coming composers will be honored on Station CBL, Toronto, when Mr. Winston Curry, noted baritone will sing Mr. Eric Naylor's, "Song of Peace" tomorrow afternoon.

Mr. Naylor, well known in this city, wrote words and music for the instrument for the composition. The work has drawn favorable comment from radio officials, also from Mr. Ralph Hawley, New York city composer.

W. P. ZELLER, KIWANIS GOVERNOR, WILL BE GUEST OF LOCAL CLUB

The first appearance in his official capacity will be made in Belleville tomorrow when W. P. Zeller, Montreal, Kiwanis Governor for Ontario, Quebec and the Maritime Provinces will be guest of the local Kiwanis Club at their regular luncheon.

Other guests of the local club men will include members of the Kingston, Cobourg, Lindsay and Peterborough clubs. A presentation to George H. Griffin, popular ex-secretary of the club, now resident in Toronto, will afford another highlight of the meeting.

The St. Michael's School Band will furnish part of the musical program.

Fisherman Recovers Practically New Net

South Bay, May 20 — Several pounds of net, belonging to a Point Traverse fisherman, carried away by floe ice during last Spring's break-up, has been recovered by the owner.

The net was found on Gull Bar, a tiny, gravel bar which rises in the False Duck Island, by the lighthouse keeper of that station.

Carried by favorable winds, the net was cast upon the small bar in an undamaged condition, and it was a valuable recovery to the owner as the net was new.

Wild Geese

While tending their nets far out in the lake, Point Traverse fishermen reported that several flocks of Canada wild geese, comprised of great numbers of birds, were winging their way skyward in a northerly direction, presumably for small northern lake.

Duck Fishermen

Main Duck Island fishermen also report the netting of large numbers of non-edible ducks in their fishing gear.

The ducks become entangled in their nets while feeding off the bottom of the lake in more than one hundred feet of water.

3 lb. 2 oz. Speckled Trout is Caught Near Salmon Lake

At least some fishing records went by the board over the week-end, according to local sportsmen who filtered back into the city last night and today after a week-end in the lakes and streams of the northern part of the district.

Topping the week-end catch was a three-pound two-ounce red speckled trout caught by a fisherman who desires to remain anonymous, in a lake said to be in the vicinity of Salmon Lake. A few days later the same fisherman added to his "luck" when he hauled a three-pound brown trout from the waters of the Mississippi river near McArthur's Mills.

Grey trout generally, refused to rise to the lures of other Izaak Waltons, who patrolled the waters of various lakes. Small catches were reported by the majority of fishermen although a band of eight one and two-pounders were taken from Lake L'Amable.

Another Church Street fisherman brought home seven brook trout that averaged ten inches in length from Bird's Creek.

OUR ADVICE'S



"Now's the time to buy USED CARS."

PRICES LOW QUALITY HIGH

It Pays to Shop at the Rexall Store.

CHECK YOUR WEIGHT DAILY with a

BORG BATHROOM SCALE

Three Colors: Cream - Green - White

$4.95

McKEOWN'S DRUG STORE

PALM READING

Palm, Crystal and Cards by PROF. CYZELLE. Special reading this week. All questions answered, also handwriting by mail. Moved to 211 COLE. MAN STREET.

M9-1m

A FINE SELECTION OF HIGH QUALITY

Used Cars

SEE THEM TONIGHT!

'38 OLDSMOBILE DELUXE SEDAN.
'38 PONTIAC OPERA COUPE. (Series 25M)
'38 PONTIAC COACH. (Series 25S)
'38 OLDSMOBILE DELUXE SEDAN.
'37 CHEVROLET MASTER SEDAN.
'37 DODGE SPECIAL COUPE.
FORD TUDOR SEDAN.

MANY OTHERS TO CHOOSE FROM.

Belleville Motor Car COMPANY LIMITED

A. C. REYNOLDS, Manager.
PONTIAC, McLAUGHLIN-BUICK, G.M.C. TRUCKS.
SALES and SERVICE
Cor. Coleman and Bridge Streets

SEED POTATOES

FOR SALE — 5 Varieties 75c and $1.00

ALBERT FAIR TRENTON (East of Airport)

PONTIAC '33 SEDAN

A car that will please the most exacting buyer. Finish, upholstery, motor, body, and brakes in excellent condition. Low mileage only. Priced way below actual value.

CHEVROLET '37 MASTER DELUXE

Has that "Showroom Smile" inside and outside. Finished in beautiful original black 2nd. tone. Local car in first-class condition throughout. This up-to-the-minute, low mileage, one owner local car is fully guaranteed and specially priced.

DODGE '33 COACH

Notice to the bargain hunter! This motor is in A-1 condition. Has good tires. Finished like new. Upholstery, motor, brakes, body, etc. A1. An opportunity to buy a fine car at a price that will appeal to you.

J. B. BOYCE SUNOCO STATION

Front St. Phone 704

Developing & Printing

PROMPT SERVICE. GOOD RESULTS.

Get Your Camera Checked Up.

GEEN'S

PHONE 131

CIRCUS IS COMING TO TOWN!

GARDEN BROS. 3 RING CIRCUS

BELLEVILLE HUME ARENA

PERFORMANCES

TWICE DAILY 2.30 & 8.30

MAY 27-28-29

Not a Midway but a real 3 Ring Indoor Circus with Elephants, Camels, Horses, Ponies and Thrilling Circus Stars from Every Part of the World.

First Gigantic Circus Ever to Exhibit in Canada at These

LOW PRICES

GENERAL ADMISSION SEATS 50c — Children 25c.

RESERVED SEATS 75c and 1.00. Children 50c

BOOK YOUR SEATS NOW at Bill Cook's Cigar Store Belleville Phone 1040

Elgin St. Arden BLUE GRASS now in FLOWER MIST

BLUE GRASS...one of the world's great scents...now caught in Flower Mist, Elizabeth Arden's famous fragrance for after-the-bath. Now you can use BLUE GRASS lavishly, cover yourself from head-to-toe with its inimitable fragrance!

BLUE GRASS FLOWER MIST..$1.35

DOYLE'S DRUG STORE

Small Boy Steals Purse and Then Treats His Friends

Determined to help himself at the expense of others and entering in his efforts crime at an early age, a nine-year-old boy of this city stole a lady's purse on Saturday night, rifled the monetary contents and threw the handbag into the Moira River.

Constables Mills and Arnott took stock of the situation when the matter was reported to the police and proceeded to search the criminal lot, where the film shows were playing on Cricket Field, and there they found their quarry in possession of a big stick of ticket and "treating" his youthful friends to a general good time on the rides at the fair place.

All of the cash taken was recovered on the lad's person, except 50c which had been spent. The boy told the police he had placed a stone in the lady's purse and then tossed it into the Moira River.

Woman Attempts To Set Fire At Police Station

Setting fire to the bed clothing in the women's cell block at the police station last night, an unidentified woman inmate caused considerable excitement. Apprehended on a charge of disturbing the peace, a woman was taken into custody last evening by P.O. Evans, but during the night the city station she refused to divulge her name or identity.

As Sergeant Arthur Booth was searching the woman's purse, she struck him and finding no matches or paper and placing it in her mouth, swallowed it. After being placed in the woman's cell the inmate threatened to set fire to the premises. The authorities said that attention at first, having searched her purse and finding no matches Sergeant Booth later kept a sharp lookout and ultimately smelled the odor of smoke. Rushing into the woman's cell the Sergeant found the woman had set fire to a woolen blanket, which was smouldering on the floor. The blaze was quickly extinguished with the aid of a pail of water, the police doing their own fire-fighting in a most successful manner, although the blanket was destroyed.

Police withheld the name of the woman, who today was charged with intoxication in police court, which was held in camera before Magistrate E. J. Butler, K.C. Later it was revealed that a fine of ten dollars and costs was assessed, plus an additional $10.00 to cover costs of the damage resulting to the property in the women's cell block during the fire.

BIBLE SOCIETY BRANCH MEETS

Mr. W. M. Leslie Succeeds Mr. V. Weir as President

The annual meeting of the local branch of the Bible Society was held in St. Thomas parish house on Sunday evening, the President, Mr. Vernon Weir presiding.

After a service of worship, reports were read by the officers of the branch and the president spoke. The treasurer's report showed invested on hand of $389.90, and disbursements of $186.82 with a balance on hand of $247. This report was presented by Mr. Norman Edwards.

The election of officers for the ensuing year remains as during last year, through the agency of the churches and religious bodies. A special Sunday observance will be held in the autumn on a date to be set by the Ministerial Association.

The new officers were elected as follows:

President: W. M. Leslie.
Vice President: Vernon Weir.
Secretary: Rev. Canon Wight.
Treasurer: V. Edwards.

Ministers of the city are officers of the branch.

Dr. Allnutt of Toronto, General Secretary of the Bible Society, showed a number of moving pictures of Africa. He spoke of the objects of the society as to encourage the translation of the Bible into all tongues, to circulate the scriptures, to increase the circulation of the divine principles of the Bible and to evangelize all peoples.

A vote of thanks was tendered Dr. Allnutt on the motion of Mr. V. Weir, the retiring President.

The Lord's Prayer was then passed to Rev. A. B. Payne for the use of the parish house.

Wes. Adams Appointed Supervisor of Garden Plots For Reliefees

Supervision of the one hundred and 50 city garden plots which will be cultivated by reliefees during the coming summer, will be conducted by Mr. Wesley Adams, Mayor Clifton K. Thompson announced today.

Plowing of the plots has been started and is proceeding satisfactorily, the actual tilling and preparation for planting will not take place until better weather conditions set in. Free packages of seeds and implements will be issued to the reliefees by the city and each will be given out on a date to be specified. All reliefees will receive hoes, rakes and garden utensils at the same time.

Large areas of city property such as land near the Exhibition Park, Pine Street, where approximately 25 lots will be cultivated, property on the bay front opposite Albert College, which will contain 75 lots, and others, will be divided into garden plots, according to the size of the laundered feet. Single lots distributed throughout the city will be worked by those who live nearest to the plot large.

Working of the garden plots is compulsory, Mayor Thompson said, and reliefees will be required to do so in conformance with instructions issued by the Ontario Department of Welfare. All property owned by the workers becomes their own property.

Reliefees, the Chief Magistrate said, will all be under the supervision of the jurisdiction of Inspector Adams, regarding the work and planting of the garden plots.

OBITARY

JOHN S. ALYEA

(Rossmore)

John Smith Alyea passed away peacefully at his residence, Rossmore, Prince Edward County, on Saturday afternoon, May 18th., in his 85th year.

The late Mr. Alyea was born at Ivars and coats were assessed, plus an additional $10.00 to cover costs of the damage resulting to the property in the women's cell block during the fire.

Mrs. Kahnitis was born in Belleville, being a daughter of the late Mr. and Mrs. James Berry, but for the past sixty years had resided at Canadaigua, where her husband, the late Frank O. Kahnitis, was for many years a prominent civic merchant. The late deceased was an active worker in the parish of St. Mary's Church at Canadaigua when health permitted.

Of a family of six sisters and five brothers, two sisters survive to mourn her passing; Mrs. Martin Wims of Belleville and Mrs. W. H. Schroeder, Paterson, Wash.

The body was conveyed by motor from the Martin Funeral Home, Church Street, this city, Saturday morning to her late residence, 258 Centre Street, Canadaigua, New York, from where the funeral took place this Monday morning, to St. Mary's Church for requiem mass. Interment was made in Calvary Cemetery, Canadaigua.

GEORGE D. MOON

After a lengthy illness George David Moon, son of Mr. and Mrs. Arthur B. Moon passed away at the family residence, 409 Bleecker Avenue, on Sunday, May 19th. He was in his 33rd year and was born in Belleville.

The late George David Moon was a bright boy and was well thought of by his teachers in Pine Grove School and by his young friends. He attended the Tabernacle United Church.

Surviving him are his parents: one sister, Helen and three brothers, James, Jack and Arthur, all at home; his grandfather, Mr. David Moon, of this city. The deceased will receive the sympathy of many friends in their bereavement.

The funeral announcement is made elsewhere in this paper.

EDWARD M. BLAKELY

(Queensboro)

Queensboro—(Special)— After a lingering illness Edward M. Blakely passed away at his home Queensboro early on Wednesday morning, May 8th.

The deceased, who was in his seventy-fifth year was a son of the late Mr. and Mrs. W. J. Blakely and spent all his life in this vicinity.

He leaves to mourn his passing three sisters, Mrs. Jas. Love and Mrs. Irvine Delyea, Queensboro, Mrs. Jas. Broad with whom he made his home and one brother, John G. Blakely, Consecon, Ont.

The funeral service which was held at the home on Saturday afternoon was conducted by his pastor, Rev. R. D. Sagar.

Interment was made in the family plot in Hazzards Cemetery. The pallbearers were Edward Glover, Fred Sager, James Delyea, Bruce Leslie and Robert Sager acting as bearers.

LATE MRS. M. HERRINGTON

(Brighton Twp.)

Frankford (Special)— The funeral of the late Mrs. Maurice Herrington took place Thursday afternoon, May 16th, leaving her late residence in Brighton Twp. at 2 p.m. The services were held in Carmen United Church.

She was highly esteemed in the community and the church was crowded with the many friends who gathered to pay their last respects to the deceased. Rev. Mr. Harrison of Smithfield circuit conducted the services assisted by Rev. Mr. Read who used as the funeral address of Alex Beatty, grandfather of the deceased. Rev. Mr. Harrison was assisted in his services by Rev. R. M. Patterson of Carmen formerly of Stockdale, Rev. Glover of Hastings, formerly of Smithfield, Rev. McRae of Tilton and Rev. J. P. Lane of Frankford.

Rev. R. M. Patterson had the privilege of conducting the marriage ceremony of the deceased and Maurice Herrington twenty years ago. He spoke on her earlier life and Rev. Glover spoke on her later life.

During the ceremony Mrs. Glover sang "Whosoever Here and Goodmorning Up There." The choir hymns used were "Brighten the Corner Where You Are" and "Safe in the Arms of Jesus."

The body was laid to rest in the Carmen Cemetery. The bearers were Ivan Wilkinson, Ross and Art. Wilbert Morgan, Mr. B. Morgan, Mr. Stanley Mayhew, Mr. Headley Ireland and Mr. Clayton Taylor.

The floral tributes were many and beautiful.

The following friends were present from some distance: Mrs. T. Jacques of Montreal West; Mrs. T. A. Thompson, Mrs. Earl Mr. and Mrs. Fred Beatty and Elmer of Toronto; Mr. Arthur Moore and Mr



HUSKIES for Husky Youngsters

Children are eager for breakfast when Huskies is the cereal. And mother is glad, because this sensational new breakfast food provides all the wholesome nourishment of the finest whole wheat.

E200

U. S. NEED NOT FEAR INVASION SAYS LINDBERGH

Only Through Meddling With Foreign Affairs Abroad Will the Country Become Involved, He Claims

URGES DEFINITE POLICY

Washington, May 20—(AP)—The United States need not fear invasion, in the opinion of Colonel Charles Lindbergh, unless the American people bring it on through their own quarrelling and meddling with affairs abroad."

Declaring that "a definite policy of defence" is the first necessity, the aviator called in a radio broadcast last night for an end to "hysterical chatter of calamity and invasion."

"We are in danger of war today," he said, "not because European people have attempted to interfere with the internal affairs of America, but because American people have attempted to interfere with the internal affairs of Europe."

Lindbergh, an army corps reserve officer, asserted that the United States needs "a greater air force, a greater army and a greater navy," but added:—

"Until we have decided upon a definite policy of defence, the mere construction of large numbers of aircraft will not be adequate for our national safety."

For defence of mainland alone, he continued, the United States would need "large numbers of small bombers and pursuit planes" but this "eventually would leave us as vulnerable to air attack as the nations of Europe are today."

For defence of the western hemisphere, he said the United States would need "longe range bombers capable of attacking a bostile fleet 1,000 miles at sea."

"Let us form with our neighboring nations a clear and definite policy of American defence," he proposed.

"An adequate defence of the western hemisphere necessitates the co-operation of the others nations of this hemisphere. Our military aircraft must have access to their bases. Their foreign policy must have one relationship to ours. We cannot hold this hemisphere free from foreign war if nations which lie within it declare war on foreign powers."

The Management of the Rainbow Rendezvous Presents — The Dance Hit of the Season!



MOXEY WHITNEY AND HIS Orchestra

At The Smart New

Rainbow Rendezvous

(6 Miles West of Belleville on Highway No. 2)

Friday, May 24

SEE THAT YOUR HOLIDAY PLANS INCLUDE DANCING HERE TO MOXEY WHITNEY. — A REAL EVENING OF PLEASURE.

SEE THE COKI-OKI

Presented by a Professional Dance Team for the first time in Belleville! The sensational New Dance that is sweeping the country! Everybody is going to be doing the COKI-OKI. DON'T MISS IT'L

ADMISSION 10c — Jitney Dancing

ORCHESTRA IN ATTENDANCE THURSDAY AND SATURDAY EVENINGS

FINEST DANCE FLOOR IN EASTERN ONTARIO • 'Bouncer' and 'Ernie' Holvey Proprietors • AMPLE PARKING FACILITIES FREE



Letters From the Troops

Grateful appreciation of gifts of clothing and other comforts sent to troops now training in Quebec was received recently by Mrs. Harry Grills, president of the Quinte Women's Institute. The following letters speak for themselves:—

Mrs. Harry Grills,
R.R. 6, Belleville.

Dear Mrs. Grills:—

Imagine my surprise, when on arriving at the Barracks from a hard session of drilling, I was handed a parcel which contained two pairs of socks. The label stated that it was sent by you, so I am taking this opportunity of writing and thanking you for the gift. I don't know how you came to know my name number, and address, but I can consider myself lucky that you did. I expect to be coming up that way on leave on May 1st so I will call in and thank you personally. I made my home at Arnold Pott's, Shannonville, so would you mind phoning Mrs. Pott and tell her I wrote to you. I will give you some idea of our schedule for parade, etc. We get up at 6.30 a.m., make beds, polish our brass, wash and be ready for breakfast at 7.30. Then we parade at 8.30 and drill till 12.00 noon.

Dinner at 12.30. Parade at 1.30, physical training till 2.30 and then more drill till 4.00. Supper at 5.00 and go down town till 10.00 p.m. If we have a midnight pass you can stay out till 12.00 midnight. We go down to the Y.M.C.A. once a week for a shower bath and a swim. They have a dance at the Y every Wednesday night for the boys and they furnish the girls and lunch. Well, I guess I will close, thanking you again for the socks.

I remain,
Yours truly,
Pte. Edwin Keating
C5404, C. I. S. C.
The Citadel,
Quebec City
P. Q.

H. & P. E. Regt.

Sidney White,
C—4283, C.A.S.F.,
H. & P. E. Regt., A. Co.
Base P. O., Canada
March 26th, 1940.

Dear Members of the Red Cross Department, Quinte Institute:—

I received your parcel today—I am gratefully thankful for everything you sent me.

Like the Red Cross Dept., Quinte Inst., and all the rest of the Red Cross Dept.'s, the soldier boys give their thanks in a million ways.

Clifford McDonald received his parcel two weeks ago, and the way he has been boasting his sweater, etc., up. I kind of envied him, but now I am on equal basis with him. The rest of the regiment think Clifford and I are well thought of, and believe me we are. Never a mail day goes by but what one of us gets a letter, and I'll tell you it's worth a million to get news from home.

Well, in closing I wish you one and all the best of health, I am,

Sincerely your friend,
Sidney White.

Dear Friends of the Institute:—

I would like to thank you all for the stockings and things that were sent to me some time ago.

When you are a soldier it gives you such a happy feeling to receive boxes of nice things from the community and also from home and also it gives you such a happy feeling to know that you still have friends somewhere.

Yours truly,
Pte. Carman Clapp,
C5093,
Hastings & Prince Edward
Regiment 2nd Infantry Co.,
Hut 18, Cove Field Barracks,
Quebec, Que.



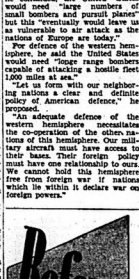
A scene from the adventure film "Dark Rapture," which was filmed in the Belgian Congo and now showing at the McCarthy Theatre with the co-feature "Flight at Midnight" starring Phil Regan and Joan Parker.



For a GOOD job—use PURE White Lead and Oil—and be sure your home has the finest surface protection available. White Lead is unsurpassed as a preservative — when you use PURE White Lead and Oil you get the utmost in durability and protection.

Don't gamble with "cheap" paint made with pure white substitutes that are made to look like White Lead. Insist on the best for your house—it's paint made with PURE White Lead and Oil!

WHITE LEAD Lasts!



Bombers and Tanks Used by Nazis To Break Through the French Lines

By H. TAYLOR HENRY
(Associated Press Staff Writer)

Paris, May 20.—(AP)—Belief that the extensive air bases necessary to supply gasoline to the Nazi war machinery as it plunges deeper into France will slow it down automatically was expressed today by French military men.

They also place reliance on the increasing experience of the French troops in dealing with German methods.

T...rt a true picture of the fighting, French troops must be visualized in hastily-built individual trenches, perhaps only a yard deep, or crouched behind stones and hidden in clumps of bushes.

They are not, in the present fighting sector, behind long-prepared ramparts.

(The Maginot Line does not extend north of the junction of the French and Luxembourg frontiers. So far the fighting has been entirely north and west of the Maginot defences.)

Forced into open warfare by the rapidity of the German advance, French units had to make preliminary resistance in country they had just commenced to fortify. Their line of more or less isolated posts, linked only by the crossing of their machine-gun and rifle fire, was attacked first by dive bombers and then machine-gunned.

Against narrow sections of this line, the Germans sent wave after wave of bombers which opened the action in the early morning so that the sun at their backs would blind defenders until the planes were on them.

The new-type German bomber is a twin-engined Junkers "87, which can dive from 4,000 feet almost straight down to 50 feet at 400 miles an hour. From 300 to 400 bombers flived in successive formations of threes, striking at French positions almost literally from just overhead.

The planes attacked in one wave after the other. By the time the third or fourth wave had dived with its load of bombs, the first wave had wheeled and dived again to spray the line with machine-gun fire.

After the planes came the tank divisions, each division of 300 to 400 heavy tanks.

As many as eight to ten divisions were used on a single narrow sector.

They swept over the French lines spurting flames 100 yards ahead of them and raking the ground with fire from automatic weapons.

As the tanks rumbled through, they wheeled and swung into the neighboring section of the line from the rear. If it could have been seen from above, the track they made would have looked like and in-and-out comb.

Behind the tanks, Nazi light infantry divisions poured into the holes, rushed up in scout cars and armoured trucks to take over and organize the ground while the planes and tanks went on to strike at ever-widening sides of the pocket.

Through the holes in the lines shock troops raced on motorcycles, mounted with machine-guns, to dash up and down the highways, firing on the re-forming French troops.

The Germans, however, did not have it all their own way even in the initial attack.

When they tried to break through without preliminary bombing, the drive was smashed on many sectors.

One German tank attack that was broken earlier in the week was made against a long, narrow wooden creek just outside the little Belgian town of Gembloux, 15 miles north of Namur.

A set of 20 German tanks which had been concealed in an opposite forest suddenly started moving across in two waves of 10 each to attack the French position protected by France's new 47 millimetre anti-tank guns and a battery of famed 75s.

The 75s, firing at point-blank range, knocked out 18 tanks, Anti-tank shells blasted two others apart.

Then a line of French tanks rolled out to meet the Germans, forcing them to turn and run, leaving the French position safe.

W.C.T.U. Notes

The W.C.T.U. held its regular meeting in the "Y" on Friday, Mrs. E. Farnsworth occupied the chair and opened the meeting with "What a Friend We Have In Jesus" followed by prayer, Mrs. R. N. Baker conducted the devotional exercises emphasizing the value of prayer. She quoted "When the church sets itself to prayer as it has set itself to other things then shall the Kingdom of God draw nigh."

The W.C.T.U. was "born of prayer, carried on in prayer and continued by prayer."

During the last war Gen. Haig was asked, "How is it going?" He replied, "Know ye not the battle is the Lord's?"

Mrs. Farley and Miss Reeves gave splendid reports and it was decided to hold a rummage sale Saturday, June 1, at the "Y" and the leaders were asked to solicit donations from their groups.

Mrs. A. Sharpe was appointed delegate to the convention at Picton May 21.

From the Clip Sheet:

"Great Britain has curtailed its output of spirits to one-third of last year for the purpose of conserving foodstuffs."

"Large areas of India are passing prohibition."

"Australia established a fund of $60,000 for dry canteens, the profits to be used for the comforts of the soldiers."

"Out of twelve local option contests, ten were dry and where tests are made the dry vote is 63 per cent."

"Let us pray and study and seek to increase the force of right against wrong."

SIX SOLDIERS HURT AT OTTAWA

Ottawa, May 20—(CP)—Six soldiers were hurt, two seriously, when their automobile crashed into the ditch near Stittsville, Ont., about 15 miles west of Ottawa.

The injured men were brought to hospital. They were Pte. George Fisher, 27, of Montreal; Sergeant Donald Carter, 30, Corporal Arthur Snell, 24, Corporal Thomas Fitzgerald, 27, Lance Corporal Thomas Harris, 38, and Private Gerald Blythe, all of Ottawa and Barrisfield, Ont.

Most seriously injured were Snell and Fitzgerald, the others suffering from severe bruises, cuts and shock. Snell had a fractured pelvis, a spinal injury and a bad wound on the left side of the head. Fitzgerald had a fractured ankle, concussion and a possible fracture of the skull.

The men were driving towards Ottawa in an automobile owned and driven by Carter when the car suddenly swerved and left the road. From a preliminary examination of the car it is believed the steering wheel had locked.



NEW WONDER GASOLINE SUPERTEST

COSTS NO MORE THAN THE ORDINARY KIND

THE ONTARIO INTELLIGENCER

THE DAILY ONTARIO INTELLIGENCER was established every afternoon (Sunday and holidays excepted) at the Ontario Intelligencer Building, Front Street, Belleville.

MR. CHURCHILL'S BROADCAST

Prime Minister Churchill in his first broadcast to the Empire since he became head of the British Government pointed out the grim realities of the war as it is now being waged on the western front, in Belgium and north eastern France, stating that in the war against Germany the armies must cast away the idea of resisting behind concrete lines or natural obstacles and must realize that mastery can only be regained by furious and unrelenting assault and that this spirit must not only animate the High Command but also inspire every fighting man. He warned that, after vast battle there was the fight "for our islands, they are all that Britain has and all that Britain values. That will be the struggle."

He spoke with determination and plain statement of the facts of the war of heavy mechanized units and the war of the air, as the launching of Britain's fight against the section north of the Maginot Line. While he said the situation "was bound tremendously to worsen" he held out the hope that a sudden transformation of the scene might come into being.

As a word of cheer based upon realization of the stern fighting qualities of the Allied soldiers, the Prime Minister said it would be foolish to lose heart and suppose that the well trained millions of men in the Allied armies could be overcome in a few weeks or months "by a scoop or raid of mechanized forces, however formidable." The Allied armies have delivered telling punches in counterattacking through the lines of the enemy, he declared.

There was a sternness and urgency about the words of Mr. Churchill, and with them the note of grim determination, which cannot fail to call forth every ounce of supreme effort by the people of the British Isles and the members of the Commonwealth of Nations. British and French will fight to the bitter end, he said. It is what the Empire and France and the world know and that every man, every woman in these countries intends to do.

ENEMY TECHNIQUE ONE OF MASS

Germans have always sought massed weight efforts and in this war can continue to use the mass movement in their offensives. They did this in the last war, they sent men forward in massed formation to be shot down and then sent more forward. That is the line along which they think.

Today in the new type of modern war they are using the same technique though their instruments are more modern and some are new and were not known in 1914-18. They are now sending wave upon wave of bombers forward of the huge eighty-ton tanks or "land battleships" which predeced the advance of German infantry. Here again it is the mass of strength and force. It is lightning war with its surprises for modern engines make the use of movement more rapid than it has ever been in history. Norway was a case in point of the use of German troop air transports being used.

The other day the Germans put the mammoth tanks to act as the pioneers in a drive which allowed the enemy to enter into northeast France. That was a new use of strength and force. But the basic principle is the same.

Germany does not change her style. It was so in the last war.

On the other hand the Allied armies use a strategy of a more flexible type. They won out in the last war and there is every confidence that it will win out in this war and crush Hitler.

AN EARLY RACE OF NEWTONS

There is evidence that the ancient Mayas in Yuccatan and Guatemala were a race of Newtons and Einsteins who knew the movements of the planets and astronomy in general, 1250 years before Copernicus announced it and mathematicians, the American Scientific Congress meeting at Washington tells.

Dr. Alfonso Caso, director of the Mexican National Museum of Anthropology and History, said the relics represented the works of these Olmecs, who declared that "that terrible race of men of the rubber land, among whom first flared the civilization of the Mayas, the Aztecs and the Toltecs of the Valley of Mexico."

The Olmecs, who are thought to have flourished 2,500 years ago, passed on their culture to the Toltecs, from whom came the early Aztecs from the north some 200 years before the coming of Cortez.

In 500 A.D., Dr. Spinden stated the Mayans had reached better mathematical values for the periods of the revolutions of the planets and other astronomical events than had been determined by European astronomers in 1750 A.D.

"The Mayans," he explained, "had a superior technique for getting at the facts. They employed the modern empirical methods of science that European scientists did not arrive at until after Galileo and Newton."

The earliest Maya date, Dr. Spinden said, is 752 B.C., therefore "we can sink a shaft of evidence" for civilization in North America to 2692 B.C., 1940. All other evidence, he declared, pointed to the arrival of man in America from Asia about 4,000 years ago.

Once man arrived in America, Dr. Spinden said, he created his own civilization from the ground up. He developed his own agriculture with new plants and crops in his own original methods, and fashioned his tools through his own genius. The Mayan represented a recapitulation of civilization on entirely original principles.

The evidence, according to the Brooklyn scientist, was not compatible with the claims of the sponsors of the Folsom Man of New Mexico, claiming that man came to America as early as 10,000 to 20,000 years ago.

Newest Notes of Science

Science News Service

More than 7000 colors and shades have been listed by experts.

Weatherproof outdoor clothing is being woven from an extruded plastic.

Direct radiotelephone service has been established between Shanghai and Tokyo.

A device has been invented to automatically measure the extruded margins on enlargements.

A new sharpener for double pointed razor blades is operated by water pressure from a faucet.

New Zealand exported 822,50s worth of honey last year, compares with 798,316 bales in 1938.

A coin-in-a-slot machine has been invented for saucepans to enable their contents to be weighed.

Bulgaria produced 2800 kilogrammes of rose oil last year, compared with 1960 kilogrammes the year before.

Up to 100 feet of garden hose can be coiled on hooks in a new rust proof device for drying or carrying.

THAT BODY OF YOURS

By James W. Barton, M.D.

Our Civilization Raises the Blood Pressure

I overheard two physicians talking. One had another physician who had gone to China to live. The physician in China had written that he had come to the high blood pressure of the Chinese was much lower than among the people of the United States. I felt like breaking into the conversation and telling these two physicians that the blood pressure of the Chinese living in the United States but who had been born in China was as high as that of United States people.

Further, United States people, who have lived in China for many years, find that despite their increase in age there has been no increase in their blood pressure. In other words, the blood pressure.

What does this mean? This means that the manner of living of the Chinese, despite changes of circumstances as they arise, no intense competition—keeps the blood pressure down. This is essential health.

Some interesting research work in blood pressure by members of the staff of the University of Chicago, Chicago, is recorded in their recent Five Year Report.

They say, "Intellectual competition and mathematicians, the American Scientific Congress meeting at Washington tells.

Dr. Alfonso Caso, director of the Mexican National Museum of Anthropology and History, said the relics represented the works of these Olmecs, who declared that "that terrible race of men of the rubber land, among whom first flared the civilization of the Mayas, the Aztecs and the Toltecs of the Valley of Mexico."

The Olmecs, who are thought to have flourished 2,500 years ago, passed on their culture to the Toltecs, from whom came the early Aztecs from the north some 200 years before the coming of Cortez.

In 500 A.D., Dr. Spinden stated the Mayans had reached better mathematical values for the periods of the revolutions of the planets and other astronomical events than had been determined by European astronomers in 1750 A.D.

"The Mayans," he explained, "had a superior technique for getting at the facts. They employed the modern empirical methods of science that European scientists did not arrive at until after Galileo and Newton."

The earliest Maya date, Dr. Spinden said, is 752 B.C., therefore "we can sink a shaft of evidence" for civilization in North America to 2692 B.C., 1940. All other evidence, he declared, pointed to the arrival of man in America from Asia about 4,000 years ago.

Once man arrived in America, Dr. Spinden said, he created his own civilization from the ground up. He developed his own agriculture with new plants and crops in his own original methods, and fashioned his tools through his own genius. The Mayan represented a recapitulation of civilization on entirely original principles.

The evidence, according to the Brooklyn scientist, was not compatible with the claims of the sponsors of the Folsom Man of New Mexico, claiming that man came to America as early as 10,000 to 20,000 years ago.

A German Speaks

No voice comes out of Germany to condemn or deplore the crimes now being committed in Germany; Russian tones dare to speak in these days of mounting horror; if there is any protest within the German soul it is driven into the obscurity of "Sieg Heil!" But one German, at least, dares to speak the truth to his deluded people, dares to tell them that they are living only for prison chains. This Thomas Mann, who speaks to them with flaming eloquence in his new book, "This War."

At last, knows that this war was inherent in the Nazi system from the very beginning, and that it was not "forced on Germany," but on a powerful and criminal world, and on the German people themselves, by the "handful of perverted and bloody criminals now in power."

Mann says, sadly, that the German people are dazzled by dreams of a victory which will bring them happiness and glory forever. But will it? Dr. Mann warns his fellow-Germans that their way will be dark and bitter, even if they conquer. And he says that a victory for the Nad system will bring Germany only "a black, gloomy, unfruitful and violent future," without liberty, without security, without peace. "Perpetual menace, harsh and bloody oppression, warlike tension unrelieved by any," writes, are the conditions of the Nazi system's life, without which it could not survive.

He is confident that it will not win. He predicts that Germany will a modern Cicero or Catiline, that it must and shall be defeated, Germany will be thankful, some day, that the voice of this German patriot has not been stilled.—N.Y. Times.

Encouragement

The Daily Express has every understatement of the strength of the enemy. We do not minimize the Nazi successes the Germans have achieved. They have captured Holland while bring them much nearer to this country. They are digging themselves in, strengthening their positions, preparing for difficulations. They will hold on for a very long time. But, however long they hold on, the fortunes of war be on. Nothing has occurred to change the fundamental conditions on which we can count for victory. Our wealth is untouched. The spirit of Britain and the British Empire is unaltered. Our naval superiority is unchanged. And, in opening a new theatre of war in Scandinavia Hitler has given the Navy the chance to strike. There have been setbacks in every war in which we have been engaged. There were many gloomy days in 1915. There was April 22, when the Ypres front was broken and the Germans were in the midst of it. The prospect then was more dismal. But the position more dark for bodging, than at any time in the present war. The big battles of this war are still to be fought. Daily Express offers you hope and encouragement in the immediate struggle ahead. But confidence in final victory must not slacken and preparations for a prolonged and intensified fight to wrest from the German all the conquests it has made.—London Daily Express.

OFF THE RECORD

By Ed Reed



"I come home on a furlough and she says, 'My! What a dandy contraption for digging dandelions!'"

LOOKING BACKWARD

GLEANINGS FROM OUR FYLES OF BY-GONE YEARS

20 YEARS AGO

MAY 20th., 1920.

First Belleville Settlers. Away back in 1789 the first white settler in this section, Capt. John Singleton, a U. E. Loyalist, obtained a grant of 400 acres of land which now forms part of Belleville and erected a log house near the bay. An old and partly filled well marked the spot to-day a few years ago, but every trace of the house of the first settler has disappeared. The River was for a time called Singleton's River after the first settler. There is nothing left now, nor even the name of a street to bring to mind or mark the event of the first settlement of Belleville, at that time there was a thickly wooded swamp on the bank of the river nearly to the bay. Lot 4 consisting of 200 acres, lying east of and adjoining the river was an Indian Burying Ground and the front part was occupied by Indians. Capt. John Singleton might have felt rewarded for all his privations if he could have seen the beautiful City of Belleville rise up from the wilderness where he built the first house. These facts are of particular interest now owing to the approaching Old Boys' Reunion in July next.

10 YEARS AGO

MAY 20th., 1930.

Mr. James Gordon and daughter have returned to the city from Kingston.

Mrs. Wilfred Caldwell is home on a visit from Yorkton, Sask.

Marlin's Radio Store in Cobourg Company will appear at the opera house here on the evening of May 26th.

Massassaga Park will be opened for the season on May 24th. Baseball and other games; dancing afternoon and evening to the music of the I. O. O. F. orchestra. Meals served at the hotel. The steamer Brockville will leave Belleville at 11 a. m., 2 p. m., and 3.30 p. m.

Mr. R. Hall of Toronto is visiting friends in the city.

Mr. Herbert Fish, who has been at the Pacific coast for some time, is here on a vacation.

40 YEARS AGO

MAY 20th., 1900.

At a meeting of the members of the Sports Committee in connection with the Queen's Birthday, May 24th., the following officers were appointed: Referee, R. E. Clarke; Starter, Dr. F. Thomas; Time Keepers, J. A. Bortridge and George J. Ashley; Judges, T. H. Camp, W. H. Cochrane and L. B. Corby; Scorer, R. T. Emery and E. Horn; Clerks of Course O. Dunning, T. F. Whittier and Dr. Perry Goldsmith.

Mr. Jack Hamilton is home on a visit from Cleveland, Ohio.

50 YEARS AGO

MAY 20th., 1890.

Mr. Wylie Painting shipped six fine horses to Boston, Mass., yesterday.

Messrs. C. R. Lyons and Henry F. Thomas of this city were sworn in yesterday as barristers.

A meeting of the members of the Belleville Cricket Club will be held to morrow evening in the office of Messrs. Leslie & Lazier.

At a meeting of the officers of the Dalhousie Association yesterday, Mr. Robert Rollins of Madoc was appointed Auditor, Inspector and also Cheese Instructor for this division.

The water in the harbor has been swung into position to receive the logs and timber there which will shortly come down the river.

The schooner Ocean Wave is in port with a cargo of coal.

Animals Obey Arabs

To keep some animal as a pet is not one of the traditional ideals of human nature—from the moment that the wild dog was accepted as the first friend.

Nevertheless, the pet dog is an almost entirely Western ideal. The Oriental, if he has to have an animal pet, chooses a gazelle or a parrot. His dog and his horse he looks after carefully, but they are not pets, or friends. They are partners in the serious and difficult business of living.

Only two breeds of dogs are seen throughout the Arab world, and I am denying that there may be others, but during my two journeys in that land of drought I have not seen them. There is the white Kabyle dog—very distinctive with a white and shaggy wolf—and there is the saluki. The saluki is a huge, clumsier, less finely bred greyhound, with a touch of the bull-dog, bulldog, and wearing the usual expression of profound pessimism of the dogs of this world.

The saluki is bred for use, not amusement, and it is a fine dog which is fondly imagined—that of chasing gazelle. Actually, nowadays, less plains. He is sometimes used for this purpose, but truth compels me to say that he is more often used for the more prosaic purpose of gazelle-hunting on various occasions in the Atlas Mountains and mountain ranges of southern Tunisia—and there is no sentiment to be raised a gazelle. They raised hare and jackal, but gazelles are far too valuable and too fast for the ordinary Arab or horseman and any hound, however speedy, has to be noble and even then a tricky business in the open.

The only occasion on which I saw a saluki in actual contact with a gazelle was in the Atlas when a gazelle in the open, our saluki dived in among the flock and we found her whining with joy and almost licking the muzzle of the gazelle kid, who could just stand, and immediately started feeding from its mother. It was a touching kind-hearted hound was not again to be seen in action.

We always used saluki on other occasions, and they were extremely and very useful we found them but a desert-shooting expedition and Gregor J. Grant, of Auckland, man to faint with horror. Our bag consisted mainly of sandgrouse, but this: One jackal (cubs brought in alive); one fox (cubs brought in alive); one hare (on the ridge, one desert owl (to contemporaries of beater), who declares that he saw the hare spell the spell of the evil eye), five hares (one another beater's son), one hyena cub, and one small tortoise, which, though erroneously to be quail.

The saluki—poor hound!—being brought up after the strick Arab fashion, are fed twice or thrice weekly and left to fend for themselves in good fette for hunting, and they found our camp fires while we eat, gazing yearningly at the scraps. But this is the life of the saluki, the saddest of dogs; he never fights, rarely protests, hunts strenuously when he is hungry and seems patiently allows the children to pull his ears and tail and to ride on his back. He is really, for sobriety, endurance and patience, the perfect dog for surroundings, the canine counterpart of the Arab's other standby, his camel.

Not that the saluki can go without water. Where he gets it from I can the camel, There is a curious superstition that dogs and camels and men alike do go without water in the desert. Nothing could be further from the truth. Water is necessary to them. Where his master, the Arab, obeys him. I have never seen them with care, and yet a saluki will stay with me and my camp, if one guards them from harm. I have seen a saluki drag round for days after the sting of a horned viper, from which he eventually recovered. They are fed on camel's udders, keen watchdogs, but as to hunting, I have never seen one trained to bring it out is wanting. The Arab has not the time for his master, he obeys him. I have never seen

Bombs Used For Avalanches

Bombs are dangerous and very effective weapons. However, in Switzerland a new method of use is beneficial use has been found for them, for there they are employed to check avalanches.

Of what tremendous importance avalanche defence is in the Swiss Alps must be realized by every person who has come in contact with or heard of the countless victims which avalanches claim there each year. Four to six climbers in times of peace, as much as for the soldiers keeping watch in times of war, the avalanches are always a terribly inadvisable danger which lurks in the mountains whose very name, noise and even then a tricky business is to be.

The only occasion on which I saw a saluki in actual contact with a gazelle was in the Atlas when a gazelle in the open, our saluki dived in among the flock and we found her whining with joy and almost licking the muzzle of the gazelle kid, who could just stand, and immediately started feeding from its mother. It was a touching kind-hearted hound was not again to be seen in action.

We always used saluki on other occasions, and they were extremely and very useful we found them but a desert-shooting expedition Gregor J. Grant, of Auckland, man to faint with horror. Our bag consisted mainly of sandgrouse, but this: One jackal (cubs brought in alive); one fox (cubs brought in alive); one hare (on the ridge, one desert owl (to contemporaries of beater), who declares that he saw the hare spell the spell of the evil eye), five hares (one another beater's son), one hyena cub, and one small tortoise, which, though erroneously to be quail.

The saluki—poor hound!—being brought up after the strick Arab fashion, are fed twice or thrice weekly and left to fend for themselves in good fette for hunting, and they found our camp fires while we eat, gazing yearningly at the scraps. But this is the life of the saluki, the saddest of dogs; he never fights, rarely protests, hunts strenuously when he is hungry and seems patiently allows the children to pull his ears and tail and to ride on his back. He is really, for sobriety, endurance and patience, the perfect dog for surroundings, the canine counterpart of the Arab's other standby, his camel.

Not that the saluki can go without water. Where he gets it from I can the camel, There is a curious superstition that dogs and camels and men alike do go without water in the desert. Nothing could be further from the truth. Water is necessary to them. Where his master, the Arab, obeys him. I have never seen small lakes, at all times, of magnesian water—and I have seen it learn to drink without harm. I have seen camels go without food for days, but they have their date-stones in advance, but 1 1915. There was April 22, when the Ypres front was broken and the Germans were in the midst of it. The prospect then was more dismal. But the position more dark for bodging, than at any time in the present war. The big battles of this war are still to be fought. Daily Express offers you hope and encouragement in the immediate struggle ahead. But confidence in final victory must not slacken and preparations for a prolonged and intensified fight to wrest from the German all the conquests it has made.—London Daily Express.

Bombs Used For Avalanches

Swiss Snow and Avalanche Research station. There, with special permission, experiments have been made with bombs, which, become a big deadly menace to humans, for it can gradually form into avalanches of gigantic size. The founder of its kind in the world. Swiss engineers from the Federal Institute of Technology at Zurich establishes and have obtained extremely remarkable results in research work. Thus it is possible today for local authorities to issue necessary warnings in good time. These warnings benefit thousands of ski-ers. What is still more important, it can be determined nowadays, when the avalanches are ready to descend, and in order to avoid being buried unawares they can be made to come down by means of explosives. Hand-grenades are used if the location can be reached by a ski-er, if big avalanches are involved gathering their huge masses of snow mostly from the air, bombs are usually started by mine-throwers.

Thus, for instance, the large Spring avalanches often destroyed homes, and railway lines in the Grisons. Nowadays, they are no longer permitted to grow into a menace and are finally rendered harmless to property among the inhabitants. By means of explosives, the masses of snow due to move down the Swiss Alps are forced to do so—if they be started by mine-throwers.

Thus, for instance, the large Spring avalanches often destroyed homes, and railway lines in the Grisons. Nowadays, they are no longer permitted to grow into a menace and are finally rendered harmless to property among the inhabitants. By means of explosives, the masses of snow due to move down the Swiss Alps are forced to do so—if they be started by mine-throwers.

Court Martial Not For Heroes

Auckland, N.Z.—(CP)—An astonishing story was told here, when 40 men from H.M.S. Achilles who found themselves by chance in Auckland, were given a Rivers Plate action against the Admiral Graf Spee and covered themselves with glory, by Captain F. W. Bell, R. Parry, captain of the Achilles, in an interview with a reporter of the New Zealand News Letter.

"After arriving in various ashore at Rio de Janeiro," said Captain Parry, "I came down to the wharf to see that all was right for the ship. I found it was not there, and afterwards I learned that it had gone to other boat. When I got to my ship I was told the men who were left had not been waiting for me.

"It appears that the men, for whose leave had been jammed had taken the fast motor-boat and gone after us. They were not back by 8 a.m. when we sailed next day and were left behind. Their action in going in the Navy desertion is a serious offence, and I found myself faced with the unpleasant possibility or having to call a court martial.

"The men themselves saved me that way down to Montevideo and they finally picked up the Exeter, to whom we had a rendevous. But they were still with her when the action began.

"By love, the two New Zealanders were the heroes of the moment. They came up from a flooded magazine, where they had been working waist deep and when they reached the messdeck an 11-inch shell came aboard and burst, making a terrific shambles. Then those men formed themselves into a rescue party of two, cleared up the decks, carried on as if nothing had happened and generally conducted themselves with glory.

"I don't know what to do with men like that!" asked Captain Parry. "Court martial them? Anyway, I can say that they were not court martialled. This shows you what my boys were like—and the whole company were too wonderful for words."

Daily War Survey

By The Canadian Press

An important factor in the present war although as in the distance advanced German columns are from their base of supply, the failure of German advance of 1914 this factor worked to slow up the advance and make possible the Paris from the victory in the great five-day battle on the Marne which saved Paris from capture and France from annihilation.

There can be little doubt that the problem of keeping an advancing army fit and well-supplied has been simplified by the development of mechanical transport. But the British air offensive is designed to cut off all of communication and supply depots is calculated to aggravate the problem of other objective.

What's the Answer

BY THE ACE CAMERAMAN

(Distributed by the King Features Syndicate, Inc.)

1. Premier Hubert Pierlot and his cabinet resigned late in April but decided to remain in office at the request of the country's regent. Give the country.

2. In what war were the following all used together for the first time: Without bullets, iron ship, machine gun and telegraph?

3. In Holland, what are the pelisses worn by women? Where are used in case the country is invaded by an enemy?

4. Theoretically the polar day is that day when the sun could circle the polar day is a few days longer than 365 days. What is a leap year?

5. In what way may the cenus now being taken cause some of the members of the House of Representatives to lose their jobs?

6. As to the cerebrum and cerebellum in man, which is the great Brain and which is the forebrain?

Answers

1. Belgium.

2. The World War in this country. Digression A: The body of civil law familiar here was developed from what earlier body of law?

3. Reclaimed lowlands that may be inundated.

4. This is due to the effect of refraction, which elevates the sun above the horizon before it has actually risen and causes it to remain for some time after it has actually disappeared. Digression: But even what day of the year does perpetual day at the North Pole begin?

5. By reason of the redistricting that may occur. Digression: C What Congress (by number or name) will be found to be in effected following the 1940 census?

6. The cerebrum is the Grey Brain, and it is the forebrain. Digression: D: Give the names of the transitional part between the spinal cord and the parts named above.

Answers

A. The Roman law.

B. About March 20.

C. The 78th, meeting in January, 1943.

D. Medulla oblongata.



Returning to Ottawa, after several weeks in England and conferring with Allied political and military authorities, Defence Minister Norman Rogers is pictured as he arrived at the Ottawa airport. Prime Minister King upon his return to the capital.

Daily War Survey

By The Canadian Press

An important factor in the present war although as in the distance advanced German columns are from their base of supply, the failure of German advance of 1914 this factor worked to slow up the advance and make possible the Paris from the victory in the great five-day battle on the Marne which saved Paris from capture and France from annihilation.

There can be little doubt that the problem of keeping an advancing army fit and well-supplied has been simplified by the development of mechanical transport. But the British air offensive is designed to cut off all of communication and supply depots is calculated to aggravate the problem of other objective.

What's the Answer

BY THE ACE CAMERAMAN

(Distributed by the King Features Syndicate, Inc.)

1. Premier Hubert Pierlot and his cabinet resigned late in April but decided to remain in office at the request of the country's regent. Give the country.

2. In what war were the following all used together for the first time: Without bullets, iron ship, machine gun and telegraph?

3. In Holland, what are the pelisses worn by women? Where are used in case the country is invaded by an enemy?

4. Theoretically the polar day is that day when the sun could circle the polar day is a few days longer than 365 days. What is a leap year?

5. In what way may the cenus now being taken cause some of the members of the House of Representatives to lose their jobs?

6. As to the cerebrum and cerebellum in man, which is the great Brain and which is the forebrain?

Answers

1. Belgium.

2. The World War in this country. Digression A: The body of civil law familiar here was developed from what earlier body of law?

3. Reclaimed lowlands that may be inundated.

4. This is due to the effect of refraction, which elevates the sun above the horizon before it has actually risen and causes it to remain for some time after it has actually disappeared. Digression: But even what day of the year does perpetual day at the North Pole begin?

5. By reason of the redistricting that may occur. Digression: C What Congress (by number or name) will be found to be in effected following the 1940 census?

6. The cerebrum is the Grey Brain, and it is the forebrain. Digression: D: Give the names of the transitional part between the spinal cord and the parts named above.

Answers

A. The Roman law.

B. About March 20.

C. The 78th, meeting in January, 1943.

D. Medulla oblongata.

They'll Do It Every Time — By Jimmy Hatlo





Ann Sheridan and Humphrey Bogart in the Warner Bros. hit, "It All Came True," featuring Jeffry Lynn and Zara Pitts, at the Belle.

GOVT TO SELL 25-CENT WAR SAVINGS STAMPS

Will be Available in Post Offices, Banks and Chain Stores

DETAILS SOON

Ottawa, May 20.—(CP)—Canada, having already subscribed her dollars to fight for freedom, plans soon to marshal her small change. "Make your dollars fight for freedom!" that was the call behind the January drive that brought oversubscription by $160,000,000 of a $300,000,000 war loan and machinery will be in motion for sale of 25-cent war savings stamps.

They will be sold in association with War Savings Certificates, already announced and soon to go on sale in amounts ranging from $5 upwards in denomination of $5.

Neither the stamps nor the certificates will be subject to income tax, it was learned authoritatively last night, because no interest is paid.

The public, it was understood, will find a $5 certificate available for about $4 and in something less than 10 years will get a $5 return on it, the profit of $1 being considered capital and so not taxable.

Finance Minister Ralston is expected to give out complete details of this new financing venture shortly.

To Help Small Investors

The whole scheme is designed to place the purchase of small means in a position to take part in the wartime financing at any time they have funds, not just when a war loan is being raised. Even then the persons of very small means can not take part to any great extent because the smallest bonds are too expensive.

Under the War Savings Stamp plan, similar to the Thrift stamps sold in the First Great War in Public schools, post offices and banks almost everybody will have a chance to participate. They will be available in post offices, banks and chain stores and have branches scattered throughout the nation.

And when the small investor has run his 25 cents worth of stamps the certificate class he may exchange his collection of stamps for a certificate. The plan is to make available forms on which the stamps can be pasted and to then act as an application form for a certificate.

Wooler

Wooler—Miss Kathleen MacDonald, Reg.N., of Whitby, spent a few days at the home of her parents, Mr. and Mrs. Hugh MacDonald.

Messrs. Jack Bull and Jim Manners motored to Weslemkon Lake, on Wednesday returning the same day.

Miss Nadine Cole of Toronto, is spending her holidays at the home of her parents, Mr. and Mrs. Calet Cole.

Mr. Bill Hennessey of Gananoque spent Sunday with his mother, Mrs. Dan Hennessey.

Mr. and Mrs. Delbert Carr were dinner guests of Mr. and Mrs. Edward Nelson recently.

Mr. Sam Sharpe spent Sunday with his brother, Mr. Charlie Sharpe and wife.

Mrs. Catherine Terrill and Miss Belle railmer of Toronto are holidaying in Ottawa for a week.

Congratulations to Mr. and Mrs. Cecil Whitney who were married on Thursday of last week.

Mrs. Charles Jarvis has joined her husband at Weslemkon Lake, where they will spend the summer months.

Mr. and Mrs. Everett Ellis were guests of Mr. and Mrs. W. Ames of Codrington on Sunday.

Mr. and Mrs. Robert Juby and children were in Thurlow on Sunday visiting friends.

Mrs. Dinnen, Mr. and Mrs. Charlie English and family of Petersborough, called on relatives on Sunday.

Mr. Charlie Sharpe entertained at a Patriotic tea on Tuesday. Mrs. Olive May had charge of the program.

Mr. and Mrs. Bert Rowe and Harold were recent guests of Mr. and Mrs. Frank Morgan of York Road.

Private Arthur Drinkwater of Picton, spent the week-end at home.

Mr. Arthur Rogers of Edmonton, Alta, and his son Jack, of Dawson Creek, Peace River district, spent Sunday evening with Mr. and Mrs. Sullivan Rogers.

Mrs. Eli Fox, who is and has been a member of the Women's Missionary Society, received a shower of cards in honor of her birthday, which she celebrated on Friday, May 10th.

Mrs. Allen Austin entertained the Wooler Branch of East Northumberland Women's Institute on a recent afternoon. Mrs. Orvis, as president, presided. The Secretary-Treasurer, Mrs. Joe Way gave a business report of the 1939 May meeting. Mrs. Stillman Terrill conducted the election of officers. Mrs. Percy Gooding was convener of the nominating committee and in her report as follows—Honorary President, Mrs. Stillman Terrill; President, Mrs. Donald Lawson; Secretary Treasurer, Mrs. Joe Way, Assistant Secretary-Treasurer to assist with war work—Miss Bertha Waite; Directors—Mrs. Elmer Dreland, Mrs. Herman Anderson-Mrs. Ken Goslett and Mrs. Vera Teal; District Director—Mrs. Orvis; representatives, Miss Edith Austin, Mrs. Joe Way, Mrs. Vera Teal; Auditors, Mrs. E. Austin and Mrs. Orvis. The new officers were introduced and Miss Austin very capably presided. Mrs. Olive May gave an excellent report of the Patriotic Association, in convener of the work, Mrs. Percy Gooding was nominated. "The Old Dutch Cleanser" song by the Misses Doreen Steenburg, Roma Austin, Dorothy and Kathleen Haggerty, While Miss Lois May very sweetly sang, "It Can't Wish Upon a Star". The dainty lunch served by the hostess was much enjoyed.

Mrs. Ross Phillipe returned to the Callahan farm to assume the duties of housekeeper after spending three months' holidays with relatives.

Mr. Herbert Weber has resigned his duties at the Callahan farm and returned to his home near Walkerton.

The O.E.S. in Madoc was honored on last Monday evening when the D.D.G.M. of District No. 12, Mrs. Coral Adams, paid an official visit to the Madoc Chapter No. 142. After being welcomed she was presented with a bouquet of flowers by the Worthy Matron, Mrs. Blanche Keller. As a momento of the occasion, Mrs. Adams was also presented with a gift from the Chapter as a remembrance of her visit by the Associate Matron, Mrs. Fanny Munro. Mrs. Adams responded very fittingly.

The business part of the Chapter came to a close after which the members were served a dainty lunch and in honor of their fourteenth birthday a large cake decorated with candles was cut by Mrs. Adams. The balance of the evening was spent in dancing. There were guests from Ottawa, Trenton, Belleville, Peterbrough, Havelock, Bancroft, Trenton and Wooler.

Mr. and Mrs. Marvin Ireland of Englehart also Mr. and Mrs. Lawson Wright and baby of Stirling, were Saturday and Sunday guests of Mr. and Mrs. Charlie Ireland

Callers for Mrs. Lawson at hospital in Belleville on Thursday were Mr. and Mrs. W. J. Bell, Mr. Will Bell and Mrs. Arthur Bell. Mrs. Lawson was feeling better than the week previous.

Mr. and Mrs. Hugh Gainsforth accompanied by Mr. Stanley Sharpe and Mrs. Sanford Sharpe motored to Smithfield on Wednesday to visit Mrs. Harry Gainsforth who is not improving. Mrs. Sanford Sharpe remained with her daughter for a few days.

Marmora

Marmora — The May meeting of the Catholic Women's League was held in the Separate School on Thursday evening, May 9th, with attendance. The president, Miss A. V. Foley was in the chair. The meeting opened with prayer, led by Rev. H. J. Farrell, followed by the singing of the League hymn. It was decided to hold a euchre and bridge party in the school, when war work was discussed. After which a short program was held as follows:—

Piano solo, Mrs. Dan Shannon; a reading, "May, the Month of Marg" Miss Mary Hughes; song, "Mother Machree", by Rev. H. J. Farrell, accompaniment by Mrs. E. Shannon; A humorous reading, Miss A. V. Foley. Several tables of euchre were played.

Mrs. Hannah Anger, while the door prize was won by Mrs. Wm. Shannon. A delicious lunch was served by the convners, Mrs. J. A. Paquet, Mrs. Leo Quinn, Mrs. L. P. Hughes, Mrs. Dan Shannon, Mrs. Charles Crawford and Mrs. Michael Shannon.

Mr. Stanley Pearce who spent the winter in Toronto has taken up residence at Crowe Lake.

Mrs. P. N. Ault is visiting her son Mr. Doug. Marett and Mrs. Marett in Hamilton for a couple of weeks.

Rev. W. A. Hunter of Madoc visited friends in Delaro on Thursday.

Mrs. M. H. Watson is a patient in Belleville General Hospital.

Born — In Madoc Township on Thursday, May 2nd to Mr. and Mrs. Cecil Holland of Marmora, a son.

Mr. J. W. Richardson is seriously ill with pneumonia.

Marmora Tennis Courts were opened this week for the 1940 season.

Some fresh clay has been placed on the courts and with a couple of weeks it is expected they will be in fine playing condition. The club is looking forward to a good season. It is probable an inter-church league will be formed to add interest to local games. It is hoped with the longer evenings for playing a membership of from 75 to 100 will be secured this year.

A meeting of public and separate school teachers of Marmora, Village, Deloro and Marmora Township, was held in Marmora Public School on Monday evening to plan children's part for the Marmora Community Fair. As the Fair will be held this year on Tuesday and Wednesday, Sept. 10th and 11th, a little earlier a week after the schools re-open for the fall term. It was necessary to arrange the list for the children's exhibits early.

As there will be no school fairs this year Marmora Agricultural Society is planning to enlarge its children's department so as to partly take the place of the school fairs. The children's exhibits have been increasing each year in size at Marmora Fair and have been one of the features receiving much favorable comment. This year the number of prizes will be increased and the prize list completely revised. There will also be a class for the children's exhibits of various vegetables. It is expected all pupils and separate school boards in the district will be admitted free.

Mrs. M. Birch who has spent the winter here with her daughter, Mrs. O. R. Winters, has returned to her home in Sutton.

Mr. and Mrs. James Lewis, of St. A. F., Trenton, spent the week end with his home in Deloro.

Mrs. J. C. Taylor was hostess at an afternoon tea in her home on McGill Street on Friday afternoon, the guests numbering forty. Mrs. Taylor was assisted in receiving by Mrs. MacPherson of Toronto. The tea table presided over by Mrs. R. Crawford and Mrs. H. R. Pearce was centred with pastel spring flowers. Assistnts were: Mrs. A. Cavanaugh, Mrs. E. A. Berry, Mrs. W. A. Shannon, Mrs. E. Deacon and Miss Rita Deacon. Out-of-town guests were Mrs. Osborne Owens, Mrs. J. Gillespie, Mrs. J. Fanning, Mrs. G. Davern and Mrs. D. E. Bell, Peterborough; Mrs. G. C. Cammage and Mrs. H. Wallington, Madoc; Mrs. A. V. Yates, Mrs. R. A. Elliott, Mrs. C. R. Whittemore, and Miss Fanny Wright. Deloro; Mrs. C. J. Dalgren and Mrs. W. McCullough, Cordova Mines.

Orville Ray Wells, son of Mr. and Mrs. Charles Wells of Marmora Township has been awarded his Bachelor of Arts Degree at Queens University according to the list of successful students recently announced.

On May 14th a card was received from Sergt. Bob Gray mailed at Aldershot on April 26th. While little information is allowed to be given by the boys overseas, it is said that half of the Regiment had been on a visit to Portsmouth for an outing and were all through the dry docks and Lord Nelson's ship "The Victory". Most of the afternoon was spent on the beach, where they had a grand time.

Empey Hill

Empey Hill — The May meeting of Mount Pleasant Pioneer W. I. was held in the Institute Hall on Thursday afternoon with a full attendance. Mrs. Walter Hudson, president, had charge and opened the business session. The roll call was the paying of fees and exchange of slips and seeds.

The secretary-treasurer, Mrs. Harold Grooms gave a most gratifying report of the past year's work showing a satisfactory balance on hand. Mrs. F. Sexsmith read the secretary for the minutes. Correspondence was read and dealt with. It was decided to send for booklets on Wild Flower Preservation to be distributed amongst the school children. It was decided that the branch secretary mail a letter of thanks to Miss Scilly and the children of S. S. No. 3, Richmond, for their contribution of dough keeper which they made into a quilt. Mrs. Albert Reid of Napanee was present and conducted the election of officers for 1940-41. President, Mrs. Orville Hall; 1st Vice, Mrs. Fred Henderson; 2nd vice, Mrs. Tom Murphy; Sec'y Treasurer, Mrs. Arthur Sexsmith; District Director, Mrs. Cecil Nugent; Directors, Mrs. Frank Sexsmith, Mrs. Fred Mowbray, Mrs. Manly Hart and Mrs. Tom Mullenbrittge. A paper on "Canadianization" was prepared by Mrs. Ross Oliver and read by Mrs. F. Sexsmith. Mrs. C. Nugent read an interesting letter from her sister, Mrs. Edmunds, on her teaching the Junior boys in West China. Mrs. Edmunds has been appointed Missionary teacher to the place of her late husband, who died following a year's furlough in Canada.

A vote of thanks was tendered Mrs. Reid for her kind assistance in the branch and after singing, "God Save the King" a splendid lunch was served by the committee in charge.

A very interesting entertainment was held under the auspices of the W. C. T. U. at Selby on Monday evening in the S. S. room of the United Church. Following the devotional exercises, when the Crusader Psalm was read by Mrs. Merrick, five juniors, Mary Bennett, June McFarlane, Gwen Gourlie, Bobby Denison and Glen Denison competed in a Medal Contest which was much enjoyed. Miss Sylvia Smith, Exley and Baker of Napanee were the judges and decided in favor of Glen Denison. The president, Mrs. Melville Windover, presented the winner with a silver medal and each of the other contestants with compensation awards for their efforts, also a box of stationery to Mrs. Merrick Denison for preparing the contestants. By invitation, Lieut. Brown of Napanee was present and gave a very interesting address on the temperance question, observing that the liquor traffic was just as extensive as disastrous.

She gave facts from her observation and experience of conditions that are prevalent today and urged her hearers, especially the young people, to use their influence against intemperance. During the evening, Ralph Weese, Mrs. McCormick, Lieut. Brown, Mrs. Ted Wilde and Mrs. Vernie Booth rendered vocal selections.

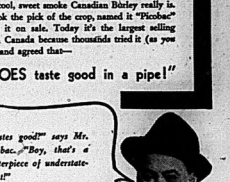
After the program, Mrs. Adam Aiken and Mrs. M. Windover removed a vote of appreciation to all who had contributed in any way to the success of the evening's entertainment also to all who had contributed trade coupons for the support of travellers' aid, or postage stamps, the total from which is used for the evangelistic campaign fund. Mrs. Baker's entertainment was brought to a close by singing the National Anthem.

The Story Behind PICOBAC

Canadians should be proud of Picobac—it's more than a tobacco, it's a Canadian achievement!

Years ago Ontario growers were raising fine Burley leaf; but they hadn't the market it deserved. So the makers of Picobac decided to show Canadians what a mild, cool, sweet smoke Canadian Burley really is. They took the pick of the crop, named it "Picobac" and put it on sale. Today it's the largest selling brand in Canada because thousands tried it (as you should) and agreed that—

"It DOES taste good in a pipe!"



"Tastes good!" says Mr. Picobac. "Boy, that's a masterpiece of understatement!"

HANDY SEAL-RIGHT POUCH - 15¢
½-LB. "LOK-TOP" TIN - 60¢
also packed in Pocket Tins

Picobac

GROWN IN SUNNY SOUTHERN ONTARIO

Mother's Day was observed at both services on Sunday in Selby. In the morning the program arranged by the G. R. E. C. was followed with a chorus by pupils of the Primary Class; a vocal solo by Ralph Weese; an interesting exercise by five girls of the Daughters of the King; a story by Mrs. Earl Nugent; the program story "The Dunce Hat", by Vivian Henderson; instrumental music by Messrs George McKnight and Homer Jackson; a recital of a College boys' experience" by Maurice McLeod. All of which was much appreciated. In the evening a Grandmothers' choir rendered three appropriate anthems and a pageant entitled "Mothers of the Bible" presented by Mrs. Merle Denison, Mrs. E. Robinson, Mrs. Dorland Wood, Mrs. Dorland Jackson, Mrs. Ivan Merrick, Mrs. Everett Price, Mrs. W. A. McLeod, Mrs. Jim Henderson and Mrs. W. Campbell. A splendid address was given by Rev. W. R. Merrick "Behold Thy Mother."

CORRECT THAT BILIOUSNESS!

Improved Vegetable Laxative tackles cause of trouble

If bilious weeks spoil your days, if nauseating and indigestion drag you down, look to your liver! Instead of the normal two pounds of liquid that daily rids the bowels your food isn't being digested properly. Then try Dr. Morse's Indian Root Pills! Thousands of folks have found these improved Vegetable Pills help remedy this trouble. Dr. Morse's Indian Root Pills help remedy this trouble. Dr. Morse's Indian Root Pills help remedy this cause the Bile Juice to flow as it should, helps relieve constipation. Get Dr. Morse's Indian Root Pills at your druggist. Just 25c and 50c a box. Follow directions and see if they don't help you get Dr. Morse's Indian Root Pills at any drug store.



56 PILLS 25¢

DR. MORSE'S INDIAN ROOT PILLS

The Modern Vegetable Laxative

2nd WEEK'S WINNERS IN THE PEPSI-COLA CARTON CONTEST

Congratulations

to the 50 winners of R.C.A. VICTOR RADIOS in the 2nd Weekly Contest. All these winners, of course, are automatically entered for the Grand Prize of a smart 1940 Chevrolet Car to be awarded at the end of the 6 weekly contests. Decide now to enter this week's contest. A simple sentence will win a new Chevrolet and it may be YOURS!

Mrs. J. T. Anderson, 347 Temperance St., Toronto; Mrs. Ernest Bailey, 1 Cameron St., Toronto; Mrs. Ernest Bailey, 1 Cameron St., Toronto; Mrs. Ernest Bailey, 1 Cameron

PERSONALS

ENGAGEMENT ANNOUNCEMENT

Mrs. Sarah Noble, Toronto, wishes to announce the engagement of her daughter, Eleanor Mallian, to Lionel Alfred, elder son of Mr. and Mrs. L. Noble, Belleville, the wedding will take place quietly in Christ Church, Belleville, on June 8, 1940.

Mrs. James Donaldson, N. Park street, has returned home after spending six weeks in St. Petersburg and Miami, Fla.

Mrs. J. H. Wills of Pitzroy Harbour is the guest of Mrs. Langley, Jr. and Mrs. T. W. Bamford, N. Park street.

Mr. and Mrs. R. C. Gilson, Detroit, Mich., were week-end guests of Mrs. L. Bonisteel, Cedar street, and Mrs. R. A. Gilson, 34 Millerest Ave.

Major J. W. Howard has suddenly been called to Ottawa on active service.

Mrs. Abbey, Harrow, Mohs View, Canniffton, has returned home from Belleville General Hospital where she had undergone treatment for a fractured arm.

Dr. and Mrs. J. B. Collip and Miss Barbara of Montreal were guests on Sunday at the home of Mrs. J. D. Collip, Church street. Dr. Collip is sailing to London where Dr. Collip will speak at the annual meeting of Royal Society of Canada. Mrs. J. D. Collip will accompany them on their return, to Montreal.

One of the happiest social evenings held at St. John's Mission took place on Thursday evening, when about seventy-five friends and members of the choir of St. John's Mission gathered for a miscellaneous shower in honor of their popular fellow-member, Miss Ethel Mae Murney Carter (nee Helen Germain). The gifts were presented to the bride in a large container and were presented by Miss Jennie Redner. Mrs. Carter happily assisted his bride in unwrapping and acknowledging the many beautiful and useful gifts which plainly expressed the high esteem in which the bride was held. Delightful games and readings comprised the evening's program following which a lovely lunch was served. The evening to a close another happy social event at St. John's Mission was given to Miss Grace Ellis and Miss Jennie Redner who were the successful conveners for the happy affair.

Bright yellow marigolds made a colorful setting for the tea held at the home of Mrs. D. Waters, Porin street, on Saturday afternoon, under the auspices of the Red Cross Church, St. Andrew's Church. The rooms were crowded with guests during the tea hours and a splendid sum was realized for Red Cross activities. The guests were received by Mrs. Waters, Mrs. Ed. Waters, Mrs. A. Gillen, president of the Unit, Mrs. W. J. Wallace, Mrs. Geo. Walbridge and Mrs. J. Goodfellow were conveners of tea. Mrs. D. L. Wallace and Mrs. W. J. Hunter invited the guests to the tea room. Sweet pea corsages and marigolds graced the tea table at which Mrs. O. W. Duff and Mrs. C. A. Cameron presided. Mrs. Ed. Waters, Mrs. R. Thorne, Miss M. Leacock, Mrs. N. McConnell, Mrs. Alda Easter, Miss Irene Keeler and Miss Sadie Davison assisted in the tea room. The home cooking was in charge of Mrs. P. Ranson and Miss Helen Blair while Mrs. I. L. Moore was treasurer of the tea.

The Stars Say

For Tuesday, May 21

By GENEVIEVE KEMBLE

THE MANY signs of mixed influences dominating this day's astrological map are indicative for several conflicting and confusing situations of minor importance, but potent. There is likely to be a swift and unexpected change in business affairs, with unpredictable denouements. Romance and employment are under crisis that require much tact, shrewdness, and compromise.

Those born on Tuesday likely to be met with a year of sudden and surprising advancement, with much commotion, swift action of circumstances, and probably a drastic reversal of fortunes, unless much aspect is met and calm deliberation be exercised.

A child born on this day may have a rather unusual character, observed, resourceful, persistent, yet changeable and erratic at times. With exalted aims it should be successful.

LOOK OUT FOR YOUR LIVER

It may be the cause of your troubles.
Buck it up the right way, with
FRUIT-A-TIVES the Liver Tablet

Your liver is the largest organ in your body and most important to your health. When your liver fails to digest food, gets rid of waste, stores energy — then the poison in your system upsets your whole body. Instead your liver gets out of order — feel decompressed in your intestines. You become constipated, sour, acid, headachy, dizzy, work promptly. You feel "rotten"—headachy, backachy, dizzy, dragged out all the time.

Rid yourself of these miseries, as thousands have done, with Fruit-a-tives, for 25 years Canada's largest selling liver remedy. Fruit-a-tives contain your liver, bring quick relief. Get Fruit-a-tives at your druggist's today, 25c, 50c.

FRUIT-A-TIVES The Liver Tablet

Suppose You Are About to Marry

By Garry Cleveland Myers, Ph.D.

Suppose you are a youth who is about to marry and you and your prospective life partner have good prospects for making a go of marriage.

You are sure you love each other and will always love each other. You have known each other for several years. You have spent a good many hours together, mingling with others and just with each other.

Each of you knows the other's family. Each believes he can be companionable when visiting in the other's home after marriage, and each is sure he can be a cordial host to members of the other's family who may visit among or with them.

You are both strong and healthy. Each could submit to the other a clear health certificate and certificate for physical fitness for marriage. Each has himself fit physically to become a parent.

Habits of Economy

You have each cultivated habits of economy, habits of thrift. Each has been trained to live within one's financially and to save some money according to a definite plan. You both know what is meant by the saving of the husband-to-be for the next several years. You have agreed upon a plan for budgeting the income.

You have come from homes of similar cultural backgrounds, with similar standards and similar religious atmosphere.

The little differences which have come between you during these months and years you have been able to iron out without heartaches, by talking things over, each conceding something here and there and then never bringing up the matter again once it has been settled.

Have High Ideals

All these months and years each has maintained purity and reserve, never considering the other in a commonplace fashion. Each has maintained respect for the other in regard, measuring up to the high ideal which you will want your children to have.

You resolve that each other's personality is to grow and develop up up will be respected. You will not attempt to force your beau-ideal pulses dominate your thoughts or direct your actions. You will not be unreasonably jealous of or to continue to maintain, after marriage, self-esteem and esteem for each other.

You have succeeded in attaining the goals mentioned, and have acquired such admirable qualities. Your chances of success in marriage are good. Let me emphasize that your mutual liking, your self-discipline, your ideals and ability to live by them, once you plunge your lives to each other, will go far toward making you a success in the mutual love after you have become man and wife. On the other hand, you may be a fine, lovable person as to suppose you can make the adjustments and ideals over after marriage.

False Doctrines

Don't let yourself be deluded by false doctrines and false philosophy. Doubts and difficulties enough will arise after you have been man and wife, and you have lived for several years. Do not let them arise now. Avoid, like the plague, those who for pretty sure you are not fitted to be married to each other.

Don't fool yourself in believing that you can find the best abiding happiness by living apart from the married couples do. If you are considering marriage, and you will miss a lot of richness you desire in home and children, even if they must be adopted, will bring you, with all the sacrifices, the cares and the joys, the deepest, most consuming which nothing else can bring.

Solving Parent Problems

Q.—For two years my boy, 13 years old, has had a hobby of keeping an aeronautical engineering and spends hours at it. Considering the most difficult model airplane parts together. He saves toward the purchase, as he gets small amounts of money. Do you think this interest is likely to be permanent?

A.—The chances are it will be, I hope you encourage him.

Q.—When my two girls, three and five, have their noon meal together in our home, I just can't stand the noise they make.

A.—It depends on the kind of noise. If it is only vocal noise, you can learn to adapt yourself to that, most of the time. Maybe, if you have a right philosophy. But forbid games of chase and rough-house indoors. Encourage them to enjoy quiet games and creative and constructive play.

MIDDLE-AGE WOMEN
NEED THIS ADVICE!!

Thousands of women praise Lydia E. Pinkham's Vegetable Compound—famous for over 60 years in relieving "Change of Life" functional troubles. Try it!

Belleville Chapter of Eastern Star Holds Annual Church Service

During the past few days annual events of particular interest took place in connection with Belleville Chapter No. 55, Order of the Eastern Star.

On Friday evening, May 17, at the regular meeting of the chapter, the Past Matrons and Past Patrons put on the work of the order, under the capable leadership of Past Matron Mrs. Grace McEwen and Past Patron Mr. H. Sager. This is an annual event much enjoyed by the members of the Chapter and was especially enjoyed this year. Officers: Mrs. Anna Boyd, Past Grand Matron of the Order, from Campbellford and District Deputy Grand Matron Mrs. Coral Adams, of Wooler, Ont. It was a most enjoyable evening.

Another annual event was the annual church service of the chapter, which was held this year in the Victoria Avenue Baptist Church on Sunday, May 19, where a very stirring and appropriate sermon was delivered by the Minister of the Church, Rev. Claude Troupe Glendon, on the subject, "Be Ye Clean." This was greatly appreciated by the members of the order, who were present in large numbers.

"Lover Come Back"

by BARRETT WILLOUGHBY

CHAPTER TWENTY-FOUR

That morning, at breakfast in the upstairs sitting room, Sondra began turning questioning eyes on her grandfather. Frankly puzzled at the silver-haired in his royal-blue dressing gown, he had never looked more lovable, or more bewildering. Even the way she adored—the autocratic, paternal way of treating her—might to stand one more shat her wheel. To feel . . . Bunyon, look at your stanchin' that, and pr'a woman. As for Chris—ye heard me give him the orders for Bermuda? Sound. The lad was forty miles away when the Glory parted her lines." He turned his head to look down at the waterfront, and Sondra caught his startled surprise.

The reason was Chris himself, just making a landing in the Glory's pinnace—in a rowboat. The Glory was nowhere in sight. Chris's father was Lilase, and it was evident from her mirthful attitude that she was teasing, and Chris was taking her.

Something she said secured his undivided attention; for he stopped, his head thrust forward belligerently. Lilase, instead, cordiality, swept a hand toward the Glory and laughed. Chris's face darkened with anger that were obviously too much for his self-control. He threw off the oars, and, with a leap for the collar, shook her, then deliberately lifted her off the float into the boat. Then, seizing her up and down, he hoisted her out and left her, with a contemptuous dripping, while he strode up the runway to the wharf.

"Oh, dear, oh dear!" Sondra started up indignantly. "I'm going down there and tell Chris Sandrik a thing or two!"

Her grandfather raised a restraining hand. "Chris is the last one he's here I'm thinkin'. I have a word for his father myself."

As Chris entered the upstairs sitting room Sondra was at him before he had a chance to say good morning. "I'm ashamed of you, Christopher Sandrik! How could you be so rude?"

"Christ!" raised the captain. "It makes little difference to me if you don't get the contract, now that he has it. But—I sent ye to Salisbury. What the devil are ye doin' here?"

Chris squirmed uneasily under Sondra's accusing look of pain, then new injector nozzles. Capt'n. They never did work right with the fuel oil—but we got a lot of research out there with the whales, you remember. The whales are all gone now, last night when I was about four miles out. Joe, the engineer, had me at the machine gun when getting the tips reamed out. We lay to our hook in Coogan Bay for the night."

"So ye were anchored less than four miles away, the night the Glory parted her lines!" Bunyon's voice was a cutting edge to the quietly spoken words. "Belike, ye wouldn't know that the Glory was in sight, and was near lost on the Spearhead shoal, too?"

"Yes. I heard. But, awh — look here, Capt'n!" Chris's eyes popped with sudden consternation. "I never had nothing to do with that. Believe me, sir, I—Joe Mayo's told me—I—"

His stammering was cut short by the entry of Alexander, who bore a long pasteboard box. "A present for Miss Sondra," he said, and set the box on the table with a flourish. "Looks like flowers to me." Alexander was an engineer from the Glory brought it, with Captain Reynall's compliments."

Sondra, feeling a glow of pleasure and surprise, untied the ribbons of the box.

"Well, what?" prompted the captain impatiently. "Open it. 'Tis nos like-ly he'd be sendin' a bomb."

She lifted the lid and found back the tissue paper; and in a sudden revulsion of feeling she burst into tears. "It's some kind of silly joke, Dynamite." She shoved the box across the table and rose hastily.

The captain lifted out a spiced lion cake with pink icing and "Welcome" in reared indignantly. "'Tis a slap in the face, no less! A back-handed—"

"But what is the thing, Dynamite? Explain!"

"Tis the eye of a ship's lawser, Sondy, made to drop over a hook when mooring at a wharf. And she—it's been cut through with an axe, or a knife. Chris, whatever manner of tellin' us we cut the Glory out of last night, for the new injectors beerwax, if I could lay hands on that impudent whelp I'd jam this down his throat sideways."

"Wait, Dynamite. I think the important thing is that Reynall's lines were cut, apparently, by—someone."

The two men looked at each other, but their expressions were lost to Sondra, who had just noticed a long envelope in the bottom of the box.

The envelope contained a typewritten note. It was a copy of the injunction: "O Process Seizers, Inc., Defendant; Barnaby Fackler, Plaintiff. Across it, dated that morning and signed by the U.S. Commissioner, was an inscription: "Injunction dissolved and action terminated on request of Plaintiff."

The other document was the twenty-thousand-dollar contract, certified and watertained. Clipped to it was a note in clear, bold handwriting:

My Dear Sondra O'Moore:

Ye just have to have luck, and not your grandfather, are head of O'Moore Seizers, Inc., but, were it the other way round, there are still some methods no Reynall would resort to, even in a fish fight.

Respectfully yours,

Sondra pushed the note and the two documents over to her grandfather. "What does he mean by that?"

The captain scowled at the assembled exhibits, and then at his white head. "I don't get it. They're a tricky breed, thae Reynalls. But this one's too deep for me. I—"

He suddenly whisked the papers out of sight, and sprang to his feet, gesture as the voices of Kemp and Sondra sounded from the adjoining side. "Cover that hawser, Sondy. We'll be casting off this to Starboard, just yet."

Kemp came in smiling, but his face fell when they took him to the sleep. He dropped into a chair and accepted gratefully the cup of coffee Sondra poured.

"Up all night, Kemp?"

"Most of it. Not much sleep. I hope the waterfront bedlam was less disturbing to you than at my quarters on the wharf."

"First we heard was the rumpus when Chris Boyer lost his temper," said the captain. "After seein' that one through, we fell little call to sleep again, as ye might guess."

"Yes, sir—quite." By the quirk of his eyebrows Kemp showed his correct perception. "Unfortunate for us the affair hadn't a different end-

GOOD MANNERS

MRS. CORNELIUS BEECKMAN

TABLE MANNERS — FOR MEN ONLY

You may be a handsome fellow, the brightest and wittiest of men, but you'll be a social outcast if you're lurping personality. You may be a wonderful dancer. You may be a heart-breaker.

How are your table manners

Don't think girls don't criticised by this? Read this letter, girls do think.

Dear Mrs. Beeckman:

I met a very good-looking and delightful man and enjoyed his company immensely — until he came to dinner. His table manners, Mrs. Beeckman, were a scandal! He held his fork as if it were a shovel. He did everything but put his knife in his mouth in order to death. It seems to me that there is no excuse for his table manners, for he is a well-bred man from a well-cated business man.

When he next has telephoned me to ask me to dine with him, I re- I—Is there anything I can do? I could say or do to help him

The Girl

Now, young man, if you'll never thought about your table manners, you'll begin to do so. Good table manners? To make the act of eating as pleasant as possible, as inoffensive as possible, to those who must watch us eat.

Table manners, much, if anything that that girl can do about your table manners. Make your lunch dates have been done long, long ago. But now you can do something about those table manners of your future dinner dates.

Remember, you compare it with what well-bred people do. Read books on etiquette for good table manners. Ask questions. Your family would undoubtedly be glad to help you. Then when you welcome the comfortable change your careful observation will have given them.

Position of Meat

Dear Mrs. Beeckman:

I contend that the meat should be at the head of the table and another member of the family insists that it should be on the side and that I am in the wrong. In a small plate, which I think is very awkward, I have to serve the meat and vegetables to cut the meat.

Will you please let me know the correct place for the meat on an individual plate

L. V.

Convenience in cutting the meat is the reason for placing the meat be toward the front of the plate.

Advice to the Lovelorn

By BEATRICE FAIRFAX

PUPPY LOVE AND ITS REMEDIES

A wild-eyed, distraught-looking young woman rushed in a car, by side with a grim-faced policeman. Every time they gave the siren a turn they give me the limit? Will I burn for this? There rises in the Queen's Bench. Don't you realize that the 16-year-old schoolgirl has committed a serious offense when she steals her self-control? She doesn't talk about her son's plight. She is the picture of despair.

And the white-faced youngster, answering routine questions put to him, realizing little but that he was jealous — wholly jealous of the attentions her sister and keep her from having dates with other boys.

Another case, that of a promising boy of 17 who killed himself. He, too, was jealous. His girl had gone out with another boy. He didn't say a word to his folks. He left a note for his parents, blaming no one, just saying goodbye.

Two cases of these tragedies. The papers have spoken of them as caused by "puppy love." But they are more than that. Youngsters in the grip of such emotions do not understand see no way out but death. It's unbelievable to them to realize that within six months or a year they will have outgrown and forgotten the one special, terrific emotion that is now shaking their world.

If reinforced recently to "fraternal" twins, which occur when more than one ovum is fertilized at the same time. There is another type, in which only one ovum is created. In this the ovum imitates the method of reproduction utilized by certain microscopic organisms which "split in two" and they reproduce in the simplest possible way. They just grow larger and larger, finally they split in two and start to take individual identities.

This is also called the case in the creation of "identical" twins. After the one ovum has been fertilized, when it has reached a certain stage, splits in two. Each half and from two developed separately into two babies or more. The Dionne quintuplets are "identical".

There are two main differences between fraternal and identical twins. Fraternal twins are caused by a hereditary tendency in some women to produce more than one ovum. Identical twins are just an accident of nature, so far as we know today.

MR. EVERYMAN! YOUR FELT HAT!

We are specialists in restoring the tone and shapeliness of men's felt hats. You'll be surprised how smart your hat looks after it has been cleaned and blocked by Langley's.

LET LANGLEY'S DO IT!

"Protect your clothes in our Cold Storage Vaults this Summer"

Langley's LIMITED
DRY CLEANERS
218 Pinnacle St. Phone 286

dialed in a news broadcast from Seattle.

The staccato voice from the loudspeaker raced a machine-gun speed through the grist of vice, crime and violence making the day's headlines. Then, after a brief pause, the announcer went on: "The U.S. Navy Department will dismantle 24 destroyers of forty-eight big Navy bombers to Alaska at an early date, for an extensive series of aerial maneuvres in the northern territory."

"Oh, grand!" cried Sondra. "That means all kinds of parties when they visit Sitka." She looked across to catch Kemp's sympathetic eye, but his frowning, thoughtful gaze was fixed on vacancy. The news reporter launched into another item which gripped her attention and caused her grandfather to stiffen angrily.

"Despite the Japanese government's promise to withdraw all Japanese fishermen from Alaskan waters, latest reports from Bristol Bay indicate that there are still at least one hundred Japanese fishing-boats operating more than five miles from the three-mile limit. An unofficial estimate places the number at nearly four hundred."

Mrs. Hyslop gained another victory when Vair of Calrndania, another great trawler, was declared the high purge in the show.

INSURANCE EXECUTIVE DIES

Mansfield Depot, Conn., May 20 —(CP)—Norman R. Morsy, 60, one of the United States leading insurance company executives, died at his farm here today after suffering from a heart attack. He was born and educated at Brockville, Ont.

For BURNS & SCALDS
Sold by all Druggists—25c, 50c, $1.00
MECCA OINTMENT

"Quite all right, sir. Personally, however, I can find much to admire in the Japanese."

"So can I — at a distance. No other race is so intensely patriotic. Soldier, coolie, or elder statesman—they are of one faith in the manifest destiny of their empire. And that's just the reason that each man of them—outside their own islands—is a potential spy and a spy: dangerous agent of his government. Remember a message, Stanhope, and don't ye forget it."

Kemp laughed, and came to his feet. "I'll give you an argument on that sometime later, sir. Just now I must see about what I shall make ready for that slather of herring I hope you're going to revenge with."

(To Be Continued)

JUDGED BEST IN SHOW

Montreal, May 20—(CP)—Judge Blasta, a great dane, owned by Mrs. G. W. Stykes of Brockville, Ont., was judged best in show and awarded the Duke Trophy tonight in the Province of Quebec Kennel Club's annual show which ends Saturday.

Mrs. Hyslop gained another victory when Vair of Calrndania, another great trawler, was declared the high purge in the show.

INSURANCE EXECUTIVE DIES

Mansfield Depot, Conn., May 20 —(CP)—Norman R. Morsy, 60, one of the United States leading insurance company executives, died at his farm here today after suffering from a heart attack. He was born and educated at Brockville, Ont.

for BURNS & SCALDS
Sold by all Druggists—25c, 50c, $1.00
MECCA OINTMENT

Dr. DAFOE'S COLUMN on the Quintuplets and the Care of Your Children

Multiple Babies

Twins and other multiples always seem a popular subject, and this is true at the present time. Unfortunately there isn't a parent expectant of twins who doesn't consider the possibility that the Big Brief will bring one of them.

I referred here recently to "fraternal" twins, which occur when more than one ovum is fertilized at the same time. There is another type, in which only one ovum is created. In this the ovum imitates the method of reproduction utilized by certain microscopic organisms which "split in two" and they reproduce in the simplest possible way. They just grow larger and larger, finally they split in two and start to take individual identities.

This is also called the case in the creation of "identical" twins. After the one ovum has been fertilized, when it has reached a certain stage, splits in two. Each half and from two developed separately into two babies or more. The Dionne quintuplets are "identical".

There are two main differences between fraternal and identical twins. Fraternal twins are caused by a hereditary tendency in some women to produce more than one ovum. Identical twins are just an accident of nature, so far as we know today.

The other difference is in the children's similitary to each other. Every ovum developed by a woman has certain qualities of her own. No matter how many children a couple might have, each one would be exactly or nearly the same as every other child of the identical twins.

In the formation of "identical" twins, just one sperm and one ovum go to make up two separate babies. So the hereditary characteristics of the two parents are duplicated exactly in the two children and so one set into each baby. So identical twins are truly "identical"—at least as near identical as two people can be. The reason is that each baby receives exactly the same sperm. Of course, identical twins are no more and no less than any other two children of the family, except that they are exact as the same ages make them alike. They were two separate ovums fertilized by two separate sperms.

We are quite convinced that the Quintuplets are identical. That is, they were one cell to begin with and by accident they became five. That is why we had so much trouble telling them apart at first. Some still have that trouble, although now a distinctive personality emerges there is more difference between them.

Dr. Chase's Kidney-Liver Pills

"Oh, I'm feeling fine"

For Backache Indigestion Kidney Disorders

Interlake Tissue

CANADA'S STANDARD OF VALUE

3 Completely wrapped rolls 25¢

MADE IN CANADA

Just ask for 3 Interlake

'Buck' Leal Addresses Tweed High School Commencement Exercises

Former Student and Winner of Rhodes Scholarship Speaks, European Tour He Made in 1939

GIVEN PRESENTATION

Tweed, May 20 (Special)—The annual High School Commencement Exercises were held in the High School on Friday evening. There was a fine attendance of the students and their parents and friends. The speaker was Herbert "Buck" Leal, a former student, who was recently awarded a Rhodes Scholarship, and on Monday graduated from McMaster University, obtaining six firsts and one second in his final examinations.

Dr. W. A. Paul, chairman of the High School Board, presided, and welcomed the audience, expressing regret that facilities for holding commencement exercises at the school were not more adequate. He spoke to the student body regarding education and the valuable contribution which it makes to a successful life. All want to live a full life, living richly but not to be rich. We are all beneficiaries of some of the highest estates ever bequeathed to any one—the heritage of a thousand years. Education begins at birth and should continue until death. Many young people have the idea that education is a steep incline to the time of graduation from a school, as a college and then a gradual decline to the "volley of ease" where they spend their remaining years under the impression that the world owes them a luxurious living.

Speaking as a parent to parents, Dr. Paul said that they must supervise the general environment of the young people or it will undermine all the good effects of other environments—home, church and school.

Referring specifically to subjects of study on the curriculum, he pointed out that from each one valuable lessons may be learned. From Greek history we learn of the release of man's mind from the bondage to which he had been subjected. Roman history teaches of the growth of law and order. From the later periods we learn tolerance and chivalry.

Contrasting English and German history, Dr. Paul pointed out that the word of an Englishman is always as good as his bond. The German has gotten off the beaten track and regards himself as a superman in whom power is all important. Coupling he warned against what he called "dragon" with which the youth of our day are confronted—the short cuts to success, wishful thoughts, evasion of responsibility, surrender of independence and the sacrifice of the integrity of the mind all of which will lead to dictatorship. "To thine own self be true, and it must follow, as the night, the day, thou canst not then be false to any man."

Given Ovation.

Mr. Leal was given an ovation when he rose to speak. He paid a tribute to the staff and high school from which he had graduated but four short years previously. There had been laid the foundation to which he attributed any measure of success which he had achieved. No school in the province is better equipped and staffed to prepare its students to go out into the world to success, he said, as he referred to many students who had gone out to do good work.

Scholarship Provided Tour

Mr. Leal gave an account of his European trip in 1939 just prior to the opening of the war. He has been granted a scholarship at McMaster University which made possible this tour and opportunity for some months' study in Paris and Oxford. The trip across the Atlantic from New York in the Italian liner Rex was uneventful. Azores, the first land seen, was described as one of the most beautiful places in the world. It must have been of these isles that Moore was thinking, said Mr. Leal, when he wrote Utopia. The first sight of Gibraltar was a thrilling experience, calling to mind Browne's "Home Thoughts from the Sea" and bringing the thoughts of Britain's sea power as associates with such names as Jervis, Drake and Nelson.

At Naples the party was treated to the sight of the Italian fleet in review. Mr. Leal described his trip into the interior of an Italian submarine and of the unfavourable reaction of an Italian guard who learned that he was a Canadian. The Italian people do not like war and do not want war. A keen observer could readily see this in their faces, especially in the faces of Italian legionnaires returned from Spain. They prefer to follow their peaceful agricultural pursuits. In quick succession, Rome, with its many interesting ruins, Florence with its art galleries, Venice with its canals were visited in turn. In the latter city canal traffic is controlled by the red and green system of light signals as motor traffic is in other cities. While here Mr. Leal and his chum stayed in the house where John Ruskin, famous English essayist, had lived for a time.

Little Praise for Life in Germany

From Italy, Germany was entered via the famous Brenner Pass. Of life in Germany, Mr. Leal found little to commend it. Exemplifying the totalitarian idea of government developed to its highest degree, everything in Germany is regimented to serve the ends of the state. Everywhere in Munich, Berlin and elsewhere soldiers marched. No interest in Munich were the Beer Hall riots of 1923 the famous Nazi Putch was staged resulting in the deaths of sixteen Nazis. These are now looked upon as national heroes and on passing their tombs all must give the Nazi salute and "Heil Hitler." The "Brown House" where the Munich Pact was signed, was another place of interest. Here was perpetuated "the greatest lie in human history." Nowhere in Germany does one find a consciousness of military defeat in the World War.

Through Belgium to Paris by way of the area now the scene of the greatest battle of all time. Here in Paris, on July 14th, was celebrated France's national day commemorating the fall of the Bastille. The display of French might in tanks, men and all the paraphernalia of war was such as to inspire confidence in their fighting qualities and might. They still stand for liberty, equality and fraternity.

Spent Month at Oxford

From France, Mr. Leal crossed the Channel to England, where he spent a month at Oxford. This was followed by a brief tour of parts of Norway. "Nothing more peaceful can be imaged," said he, "than the quiet little city of Bergen, nestling in its peaceful fjord at the foot of snow-capped mountains. One could not help but think if he wanted a place of refuge for his friends during this time of turmoil, Bergen would have been that place."

On his return to Britain, war had broken out, and the boat on which he was to have sailed to Canada had been cancelled. On inquiry regarding other sailing information was given that had he been but a day or so earlier he could have booked passage on the Athenia, subsequently sunk by a German submarine.

Mr. Leal returned to Canada on the Duchess of Atholl which was convoyed for two days by three destroyers and a number of planes with the captain following a zigzag course across the Atlantic.

In concluding his most interesting and informative address, Mr. Leal congratulated those students who were being presented with awards for their academic achievements or for their prowess on the field of sport. Education is like a wall, one side of which is academic, the other physical. Neither side of the wall can be built rightly if the other is neglected.

Presented With Travelling Case

Prolonged applause followed the address. A very pleasing event followed when Mr. T. H. Beatty, member of the High School Board presented "Buck" Leal with a fine leather travelling case, pointing out that the recipient clearly demonstrated in his own person the concluding words of his address as he had won honours all through his High School and University career not only in the pursuit of his studies, but also in the realm of sport where he had achieved equally outstanding success. Mr. Beatty referred to Mr. Leal as one of Tweed's most brilliant sons, who, quite unspoiled by the long series of successes which he had achieved, showed clearly why the Board of Governors had awarded him a Rhodes Scholarship.

Program Given

The following program was also given:—

1. Piano Solo—June Whalen.
2. Mexican Trio— Audrey Dales, piano; Leonard Generoux, guitar; Russell O'Odin, harp.
3. Indian Dance—Grade IX.
4. Duet — "Indian Love Call", Barbara Barnett, Ruth Foster.
5. Piano Solo—Thomas Cassidy.
6. Health Education—Grade X.
7. Physical Culture—Grade X.
8. Chorus—Grades XI and XII.
9. Dance—Grades XI and XII.

One-act play, "The Five-Fifteen", Grade XIII.

God Save the King.

Presentation of medals, prizes and diplomas:

Upper School Medal, presented to George Morrison by Dr. W. A. Paul.

Senior Middle School Medal, presented to Earl Varty by D. H. Morrison.

Junior Middle School Medal, presented to Margaret Elliott by James Ryan.

Commercial Medal, presented to Frances Meraw by Very Rev. Dean Cullinane.

Grade X Scholarships, presented to Jack Ardenne and Elmer Holmes by Steve G. H. Kerr.

Grade IX Scholarships, presented to Martin Rivers and Eileen Elliott by S. R. Curry.

Boys Field Day Champions—Senior, Gerald Leffman; intermediate, Gerald Bailey; junior, Douglas Connor, presented by T. N. Beatty.

Girls' Field Day Champions—Senior, Ann Thompson; intermediate, Mary Elizabeth Hawley; junior, Robert, presented by Rev. Fr. O'Donnell.

Staff prizes in Upper School — English, Elaine Beatty; history, Gerald Wagar; mathematics, George Morrison; science, Ruth Foster; Latin, Nora Rashotte; French, Ruth Cordy. Presented by Miss H. Orinell, B.A.

Commercial Diplomas—Rita Harrison, Frances Meraw, Jean Sills, Ana Thompson. Presented by T. J. Calnan, B.A.

Graduation Diplomas — Ruth Cordy, William Countryman, Charles Elliott, Rita Harrison, Anna Kleinsteuber, Gladys McGuire, Frances Meraw, George Morrison, Louise O'Leary, Norine Quinn, Vincent Shannon, Jean Sills, Gerald Wagar. Presented by Mr. H. J. Cordy.

At the conclusion of the program exhibits of the pupils' work in art, agriculture and commercial work exhibited by Miss Grindell, Mr. Calnan and Mr. Sweetman.

SCHOOL CONCERT HELD AT MADOC

Musical Program and Operetta "Happy Hearts" Presented by Pupils

On Friday night a capacity crowd attended Madoc Public School concert which was held in the Assembly Hall of Madoc High School. With Mr. Kenneth Nicol, chairman of the School Board acting as chairman for the evening a splendid musical program was given by the pupils all taking part. Part one of the program consisted of popular songs "Quilter's Travels," "The Wizard of Oz" and "Snow White."

This part was given chiefly by the pupils of the junior grades and much credit goes to their music teacher, Mrs. Blanche Alexander. After an intermission an operetta "Happy Hearts" was presented by the pupils of grades 7, 8 and 9 with Phyllis Beatty and James Watson taking the leading parts. Short addresses were given by Mr. Adam Maguire, inspector for Centre Hastings and Mr. Jas. Irwin, principal of Madoc Public School. Mr. Irwin expressed his appreciation of the audience who had come to see and hear the pupils, and the splendid advancement being made in the teaching of music in Madoc School under the music teacher, Mrs. Alexander. Thanks were expressed to the members of the staff and Mrs. Amelia Pincock of Eticheson, who acted as pianist throughout the evening. The proceeds of the concert will be used to purchase musical instruments for the class rooms.

On Friday night the Young Farmers' Club held a very successful dance in Madoc armories. The splendid music was supplied by the Austin Orchestra of Wooler, Visitors were present from the surrounding villages and community.

Mr. and Mrs. Hubble, of Buffalo, N.Y., are holidaying at Moira Lake.

Mr. and Mrs. Gordon Miller, of Belleville, have moved into their cottage at Moira Lake.

Mr. and Mrs. Kenneth Nicol and family spent Sunday with Miss Betty Nicol, Kingston.

Miss Phyllis Stockdiver, of Toronto, spent the week end at her home Madoc.

Mr. and Mrs. Sam Maguire and Mr. Harry Maguire, of Belleville, spent Sunday with Mrs. McDonald.

Mr. Murray Irwin, of Peterboro, spent Sunday at his home in Madoc.

Hon. Eric Cross, Mrs. Cross and children spent the week end with relatives in Madoc.

Mr. and Mrs. Norman Whytock is spending a few days with Mrs. parents, Mr. and Mrs. D. Moorcroft, Toronto.

Mr. Frank Vandervoort, of Los Angeles, Cal., is visiting Mr. and Mrs. Robert Bridel.

GERMAN PRISONERS IN LONDON



Looking haggard and broken in spirit, these German prisoners are escorted arriving at Charing Cross station, London, where they await transfer to a prison camp. They were captured in Belgium. Note the British soldier on guard—distinguished by arm band.—Central Press Radiophoto.

AMERICAN OFFICERS INSPECT NEW CANADIAN PLANE



Officers of the United States army are pictured above inspecting Canada's Supermarine Spitfire fire plane in Ottawa. The Supermarine Spitfire is the fastest type fighter plane in the Canadian air force, the fastest now in operation in the British Royal Air Force.

THUNDER OF WAR ONCE AGAIN ROLLS NEAR PARIS



This airview of Paris (now menaced by invading German armies) shows some of the principal and historic structures in the French capital, which is the third largest city in the world. A German drive on Paris in September, 1914, was stopped in a great and decisive battle along the Marne river—at the very gates of the city. German cavalry had actually sighted the Eiffel tower.

GERMAN PARACHUTE TROOPS — AND THEIR ANTI-DOTE



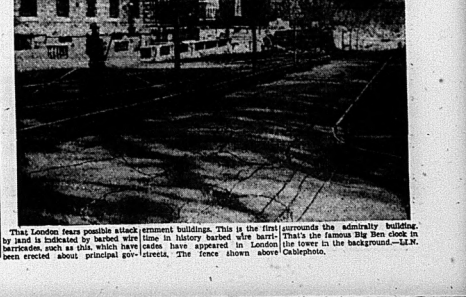
Preparedness against a possible parachute-troop invasion of the British Isles sees the mobilization of British men beyond military age into home guards, ordered to shoot on capture any enemy parachutists they see. Such civilian guards are seen in top picture being issued their rifles. Note gas mask bags. In lower photo is a detachment of German parachute troops who have just landed and are going into "action." Note light machine guns. —Central Press Photophoto.

WHERE ALLIES, GERMANS CLASH IN GREATEST BATTLE



Here is a detailed map of the greatest battle in history, now being waged between the forces and the gigantic mechanized German army. The battle line stretches from the Meuse river in France to the North Sea. Dotted lines show the path the Nazis, goal of this latest Nazi blitzkrieg.

LONDON NOW AWAITS FOE BEHIND WIRE BARRICADES



That London fears possible attack by land is indicated by barbed wire barricades, such as this, which have been erected about principal government buildings. This is the first time in history barbed wire barricades have appeared in London streets. The fence shown above surrounds the admiralty building. That's the tower in the background.—I.I.N. Cablephoto.

Phillies With Reinforcements No Longer Pushovers For Other Teams in National

At Present in Fifth Place and Playing Smart Baseball

CARDINALS COMING

Bobby Feller Checks Yankees With a Four-Hitter, Winning 4-1

By SID FEDER

Associated Press Sports Writer

Strange, you had better smile when you say they're the "Phoolish Phillies" these days.

The once-collapsible Quaker City set in the National League refuses to roll over and play dead any more. Doc Prothro, the good dentist, yanked a couple of ailing "teeth" from his infield, put in a right nifty bridge as replacement, and, what with a fair set of young pitchers, his boys are really snapping at the opposition.

The Phils have taken four of the five starts on their current home stand, knocked it off with a 4-3 decision over the Pittsburgh Pirates yesterday. Right now they're up there in fifth place, a strange place for the Phils.

The Phils came to life April 30, when Doc came up with Bob Bragan (fresh from Pensacola) at shortstop, and Art Mahan (out of Louisville) for first base. With the revamped infield and good flinging by Kirbe, Ike Pearson, Tarzan and Hugh Mulcahy, the Phils have come up with seven wins in 13 starts.

Bennie Warren, a bench-warming catcher-pinchhit slugger with the bases loaded in the ninth to whip the Boston Bees.

Chicago Cubs New Third

Chicago Cubs spotted Brooklyn Dodgers five runs in a third inning rally, and then came on to win it in the 10th on Phil Russell's homer with a mate aboard. Russell climbing back into third place in the league standings. Reds gave Rucky Walters his sixth straight victory, beating Bees 6-4.

St. Louis Cardinals, after blowing a three-run lead, tied it up on Joe Orengo's eighth-inning homer against New York Giants, and finally won 5-3 in the 10th when Orengo came through with a single.

The best tossing of the afternoon was furnished by Cleveland's Bobby Feller at the expense of the New York Yankees. Bobby pitched a four-hitter for a 5-1 win over the woeful world champions.

While Sox Can't Win

Chicago White Sox did their darndest to profane their first home victory of the season, but despite a five-run rally in the ninth, they wound up on the short end of a 12-10 count with Washington. Aiden Lee Gill was handed an eight-run edge in the first five innings, so it was no trick at all for him to pitch St. Louis Browns in a 10-4 romp over the Athletics.

The highlight of Saturday's show was St. Louis Cards' 6-2 victory over Brooklyn, with Johnny Mize and Terry Moore each hitting circuit homers. Joe Medwick hit another. Monte Pearson hurled a two-hit, 3-0 shutout for the Yankees.

Ben Hogan Makes Runaway of Goodall

New York, May 20 (AP)—The calibre of golf played by Ben Hogan in winning Goodall round robin tournament the past weekend at Fresh Meadow is certain to place the Texas among the prime favorites both in the Metropolitan Open this week and in the National Open Championship at Cleveland June 6 to 9.

He made a runaway of the Goodall, in which he played seven match rounds against 14 of the world's leading money players. He took the lead with a great 66 on his second round and never was headed, or even seriously threatened, right at the last.

Hogan completed the seven rounds with a total medal score of 491, only one strokes over par-35s and with a final match margin of plus-13. He had, in other words, won 23 more holes than his 14 opponents in the course of seven matches. He won 10 matches while losing four.

League Leaders

By the Associated Press

National League

Batting — Lombardi, Cincinnati, .376.

Runs—Mize, St. Louis, 26.

Runs batted in—Mize, St. Louis, 25.

Hits—Danning, New York, and Mize, St. Louis, 35.

Doubles — Danning, New York, and Padgett, St. Louis, 6.

Triples—Ross, Boston, 6.

Home runs—Mize, St. Louis, 12.

Stolen bases—Frey, Cincinnati, 6.

Pitching — Walters, Cincinnati, 6-0.

American League

Batting—Averill, Detroit, .422.

Runs—Case, Washington, 27.

Runs batted in—Foxx, Boston, 30.

Hits—Cramer, Boston, 39.

Doubles — Boudreau, Cleveland, 13.

Triples—Judnich, St. Louis, and Lewis, Washington, 4.

Home runs—Foxx, Boston, 9.

Stolen bases — Case, Cleveland, 10.

Pitching—Milnar, Cleveland, 4-0.



OPTIONED TO ROYALS

Cutting their roster down to the 25-player deadline, Brooklyn Dodgers have released outfielder Jimmy Ripple to the Montreal Royals on option.

Results & Standings

International League

	Won	Lost	Pct.
Rochester	16	5	.667
Jersey City	17	8	.654
Baltimore	14	9	.521
Newark	13	13	.480
Buffalo	12	13	.480
Montreal	10	14	.417
Syracuse	8	15	.348
Toronto	8	15	.308

(Sunday Results)

Baltimore 7-6; Syracuse 2-3.
x-Montreal 5; Buffalo 0.
Newark 1; Jersey City 0.
Rochester 11; Rochester (2)—Postponed.

x—Second game postponed—Rain.

National League

	Won	Lost	Pct.	GBL
Cincinnati	18	7	.720	
Brooklyn	16	7	.696	1½
Chicago	15	7	.556	3½
New York	13	11	.542	5
Philadelphia	10	13	.435	7
St. Louis	10	16	.385	9
Boston	7	15	.318	10
Pittsburg	6	16	.273	11

(Sunday Results)

Cincinnati 8; Boston 4.
x-Chicago 7; Brooklyn 6.
x-St. Louis 6; New York 5.
Philadelphia 6; Pittsburg 5.
x—10 innings.

American League

	Won	Lost	Pct.	GBL
Boston	18	8	.750	
Cleveland	16	9	.640	2½
Detroit	17	11	.607	3
Washington	13	14	.481	7
Philadelphia	11	14	.440	7½
St. Louis	10	13	.435	7½
New York	9	15	.375	9
Chicago	7	16	.304	9½

(Sunday Results)

Washington 12; Chicago 10.
St. Louis 10; Philadelphia 4.
Cleveland 5; New York 1.
Boston at Detroit—Postponed.

Sports Roundup

(By Eddie Brietz Associated Press Sports Writer)

New York, May 20 (AP)—Babe Ruth has turned down a fat offer to front for the World's Fair sentry.

There is a five buck fine waiting for any Cardinal who speaks to the opposition. This came to light when Herman Frenkn of the Brooklyns hailed an old Red Bird pal and the guy replied in the sign language.

Joe Gould's $104,000 suit vs Mike Jacobs is so near a settlement lawyers now are sitting in on the daily huddles.

Add what's wrong with the Cubs: 190 men left on bases in 24 games . . . Elon College winning 20 of 21 ball games is both league stuff down in Eastbank, W. Va., where coach Bill Calvert's Highs have knocked off 37 in a row. They can't remember when they dropped their last one, but it was some time back in 1937.

Educational note: Rogers Hornsby has been added to the faculty of Ray Doan's travelling baseball school . . . The Shelton (Conn.) High School baseballers now have made 71 errors in six games, including a 24-boot streak in one contest . . . The camera men say the most "photogenic" guy in baseball is Van Mungo of the Dodgers who can be snapped at any angle for a pleasing picture . . . On the other hand, the most photogenial is Casey Stengel who still can get into the jens despite the Bees' losing streak.

WILLIE THE KID WINS KINGS PLATE AT WOODBINE TRACK



History was made in the 61st running of the Kings Plate at Woodbine track, Toronto, when year-old Willie The Kid an untried three-year-old crossed the finish line first to win the Kings Guineas the first time ever went to the starting line.

WILLIE THE KID EASY WINNER IN KING'S PLATE

Miss Mildred Kane, Owner, First Woman to Own Winner in History of Race

RING WISE LEFT

Curwen Was Second and Hood Third in Feature Run Over Good Track

Toronto, May 20—(CP)— Willie the Kid, an unknown three-year-old colt when spring training started, today was ranked among the greats of Canadian racing after a smashing victory in the King's Plate.

The colt, a first time starter owned by Miss M. A. Kane of T-r-o-n-t-o ran record to a handy three-length victory Saturday in the nine furlong classic. He outsped the field in a brilliant stretch drive after racing wide at the stretch turn. H. O. Hatch's Curwen finished second, a length in front of Jack McIntyre's Hood.

After the race Miss Kane, first woman to win the Plate, was presented with the equivalent of 50 guineas in dollars, donated by the King, the major portion of a $7,500 added purse and a silver cup.

Split Favorite

Willie the Kid went to the post as split favorite with Curwen. He covered the distance in 1:55 2-5 and paid $6.70 to win.

The race was marred when Harry Giddings riding Wise was left at the post. Nipper Rose sent the field away before Ring Wise had been locked in the front starting gate, tis was backing up when the front gate flashed open and went through the rear gate.

Parkwood stable's Airgle was the first to show in front. He sprinted into a two-length lead, but stopped badly at the half-way mark. Curwen, following close to the pace, took over the lead. Jockey Ronnie Nash held Willie the Kid off the burning pace and made his bid coming to the stretch turn.

Willie the Kid swung wide at the turn and lost ground. Nash straightened out the colt and started his drive. Curwen leader was caught a furlong from home and Willie the Kid coasted to victory.

Yesterday's Stars

(By The Associated Press)

Joe Cronin, Cardinals: His homer tied score and his hitting single sent winning run home to beat Giants 6-5.

Bobby Feller, Indians: Hand cuffed Yankees with four hits for 5-1 win.

Bip Roberts, Cubs: Hit two-run homer in 10th to defeat Dodgers 7-6.

Jimmy Bloodworth, Senators: Batted home double and two singles, driving in three runs, to lead way to 12-10 victory over White Sox.

Bennie Warren, Phillies: His ninth-inning single with bases loaded defeated Pirates 6-5.

Screen Clock

BELLE THEATRE TIMES

IT ALL CAME TRUE

Ann Sheridan, Jeffrey Lynn.

2.56 — 7.35 — 9.39

McCARTHY THEATRE TIMES

DARK RAPTURE

2.45 — 5.30

FLIGHT AT MIDNIGHT

Phil Regan, Jean Parker

4.00 — 7.16 — 10.00

CAPITOL THEATRE TIMES

THE MAD EMPRESS

Medea Novara, Lionel Atwill, Conrad Nagel

7.40 — 10.10

ALL AMERICAN CHUMP

Stuart Erwin, Helen Armstrong, Betty Furness

9.00

LONGEST MILEAGE... QUICKEST STOPS

The *wrinkle's* the reason

The GENERAL SQUEEGEE *wrinkle* TIRE

DISTRIBUTOR

J. B. BOYCE

BELLEVILLE PHONES 704 - 705

WILLIE THE KID'S OWNER COLLECTS CUP



Miss M. A. Kane, owner of Willie The Kid, who copped the Kings Plate by winning the 61st running of the Kings Plate at Toronto shared her winning honors with her jockey Ronnie Nash during the presentation of the cup.

CALLING 'EM

Between the Lines

with *Ken J. Calling*

Although current weather conditions have been far from inviting to local yachtsmen this week, Commodore Maurice Callaghan hopes to get the sailors of the Belleville Yacht Club into a huddle sometime this week. "Usually we open our season's sailing schedule on Victoria Day and we hope to be able to carry this program again this year, but the local sailing skippers will be handicapped in the matter of time to prepare for such an early opening this year, I'm afraid," commented Commodore Callaghan over the week-end. There is a movement afoot, which will be presented at the next meeting of the Yacht Club proposing the including of the "snow class" into the class "A" group of punt races this season. Ted Hinchey and his sons Allerton, Ted Jr., Peppar and the latter is seeking a crew to sail the sleek craft that was built by the Hinchey boys. Incidentally we understand that Dr. Locke has purchased a new sailing yacht also.

Dr. Locke is also seriously considering the re-entering of the Dorothy into the class "B" punt sailing races this summer, after a season of inactivity and pleasure out north. Commodore Callaghan says there are only three class "A" punts available, thus prompting the movement to include the scows in that category. There's Callaghan's After Yes, Ed. Dale Hinchey's Sea Gull and Jerry Semark's Alaska. Incidentally Duke is non-committal regarding his future plans of sailing this summer, but if he feels sufficiently takes too much of his time, the genial Duke could turn his craft over to Ted Smith or Ken Whalen and permit them to sail it throughout the summer season. The weekly punt sailing races off Victoria Park, as provided by the Belleville Yacht Club sailors, are eagerly contemplated by a goodly number of citizens, who enjoy the competition and the cool refreshing breezes of the Bay of Quinte. It is hoped these Wednesday afternoon matinees will not be abandoned.

All decks will be cleared tonight for the opening of the City Softball League Wednesday when those two ancient enemies of the "mush-ball" diamond—Canary's A.C. and the Shell "Oilers" will pry off the season's lid and start the softball rolling. There is little doubt but that Johnny Bawden will get the pitching assignment for the league champion "Oilers," while it looks like Connie Harris as the logical choice for Gerald Barriage's pets, although Freddie Vasil has been labouring off and on in relief capacity for the past week. Incidentally Corby's have signed three players from Tweed, including Calcher Orr, who will take over Coach Alex Simpson's duties behind the plate until Alex has recovered from his present illness. If the team moguls can agree the league schedule will be drafted sometime Wednesday.

Do you remember when Jack Starkey, the-Boston sailor, uncorked a terrific offensive and scored a technical knockout over Jimmy Maloney at New York 12 years ago tonight. The referee covered him up with the count of five rounds. Starkey was recognized world heavyweight champion in 1922 but held the crown just a year.

Fighting the efforts of Mrs. Ethel V. Mars' Gallahadion, Mike M. A. Kane's "Willie the Kid" came from way back in the stretch down the stretch and win the 61st running of the King's Plate at picturesque Woodbine track Saturday. Curwen was next and Hood third. Incidentally Willie the Kid did not start as a favorite—he's a fresh horse and not much was known about him, but strangely enough the bulk of the money was on the winner at post time. Mary Jane trained by Willie Mortimer has to be respected, chanted those tipsters, as they watched Lucien Laviolette and other winners saddled by Mortimer. Some 10,000 rabid race horse fans were at Woodbine Saturday to open the racing season and watch the 51st running of the continent's oldest classic race. Dark Cloud the favorite in the winter betting, was declared out of the race on Friday, but the strong manner in which Willie the Kid finally leaves little doubt in the minds of the fans as to his ability and it is felt Dark Cloud could not have shaken off that great finish made by the Irish King's Plate winner, who charged down the stretch to pass at least a half a dozen in his run to victory.

Four of New Zealand's best-known athletes are among those who have volunteered for active service with the expeditionary force. They are:

V. P. Boot, British Empire games 800-yards track champion;

T. C. Lowrey, former New Zealand cricket captain.

D. A. R. Moloney, the New Zealand tent cricketer who captained New Zealand in the matches against Sir Julian Cahn's team in 1938.

"Lofty" Bloomfield, New Zealand champion heavyweight wrestler.

Gordie Cook, who has tended goal for the Belleville "Quintes" in the junior and juvenile hockey groups for the past three years, has joined the Canadian Active Service Force in the Hastings and Prince Edward Regiment.

SPORT SPICE — With no-run no-hit ball games having already been pitched in the two major leagues, up pops an amateur pitcher with a no-hitter on Saturday. . . . In the M-O League Roy Morris, hurling for Petrolia, entered his name in baseball realm with a no-hit effort against Mimico City, Mich. . . . It was the first no-hitter in the two years of the loop. . . . Rapid Bob Feller silenced the Yankee bats yesterday, allowing the McCarthyites but four hits as the Indians beat the world champs, 5-1. . . . The last named crush of misery on Willie the Kid forced the odds down considerably on Saturday. . . . Cincinnati Bucky Walters . . . is six in a row as the Reds beat the Bees 6-4 yesterday . . . and Walters' pitching record for the year is spotless at ten times far. . . . We expect big doings at tomorrow night's City softball conclave, three of the five oldest executives are "semi dead" . . . and right on the eve of the league opening . . . smells like asbestos . . . Ken Calling . . . Whitney's Corydon beat Shunleah at Belmont Saturday.

NEWARK BEARS WIN 1-0 BATTLE WITH HOME RUN

Opposing Hurlers Pitch 5-Hit Ball and Game Won in Ninth Frame

ROCHESTER IN LEAD

Montreal's Sixth Place Team Cuts Buffalo's Margin to Half a Game

(By the Associated Press)

Newark Bears, hailed this Spring as "run makers" in the International League pennant race, already have been beaten more times than they have won, but all hope isn't gone yet. They're still strong enough to beat the Jersey Giants in one of those grudge battles.

The Bears did that stunt yesterday for the first time this season and broke the back of the most exciting game on the International League program. The score of a mound duel between George Washburn and Johnny Wittig was 1-0 and a ninth-inning home run by Alex Kampouris was the only difference between victory and defeat.

Washburn and Wittig each pitched five-hit ball. It was Wittig's third defeat of the season and the fourth victory for Washburn out of 12 games the Bears have won.

The defeat dropped the little Giants out of the league lead, putting them a new percentage points behind Rochester. Red Wings, whose doubleheader with Toronto was rained out, Newark remained in fourth place, 4 1-2 games off the pace.

The Orioles came from behind in the sixth inning of the nightcap when Bill Nagel homered with two aboard and Gene Corbett duplicated the trick.

Montreal's sixth - place Royals cut Buffalo's margin to a half game by beating the Bisons 6-4. Their second game was rained out after four innings with the Royals leading, 3-0, against Freddie Hutchinson, who was making the debut for Buffalo.

Chris Haefle and Don Ross showed the way to the Montreal triumph. The catcher blasted a homer and triple, good for four runs and Ross made three hits and two runs.

Finest Made-to-Measure

CLOTHES

We are Tailoring Experts and we bow to no superior ability, or talent in Made-to-Measure Clothing. Every garment is cut by hand from patterns drafted from the measurements of the customer, and is designed exactly to his wishes, by our expert cutter. Manufacturing is done by skilled workmen, who have been educated by long experience. Absolute satisfaction and utmost value.

QUICK & ROBERTSON

THE BETTER CLOTHES STORE





THEY MAKE NEWS IN MAJOR LEAGUE BASEBALL LOOP

With the baseball season a month old, several players have forged to the front in baseball news. Earl Averill, of Detroit Tigers, tops the American league in hitting. Al Milnar of Cleveland, is one of the loop's leading twirlers. Harry Danning, Giants' catcher, is the National league's leading clubber with Bucky Walters easily the pitching star. Dizzy Dean, the Chicago Cubs' aging veteran, appears at the end of his baseball career. He has been knocked out of the box several times this year.

AUTO FINANCE

AUTO LOANS REFINANCING

On terms to suit at rates which you will find suitable to your requirements. Your car, truck, tractor and all-other asset for borrowing. Only the owner signs. Deal with your own finance firm with the largest company of its kind in Canada.

D. H. MARSHALL

27 Bridge St. E. Phone 2172
Belleville
Representative
CAMPBELL AUTO FINANCE
Windsor, Hamilton, Toronto, Ottawa

Business Directory

SURVEYOR

MARVIN LEMON
LAND SURVEYOR
and
CIVIL ENGINEER
194 Front St. Phone 228
Belleville MA-1m

STOCKS & BONDS

DUGGAN and CRAWFORD, MEMBERS Toronto Stock Exchange. Phone M3626, Room 6, Ballantyne Block, Belleville. 85-tf

MINERAL BATHS

MINERAL BATHS AND MASSAGE. The finest treatment for Neuritis, Arthritis, Sciatica, Lumbago, Rheumatism, Skin, etc. Open daily except Sunday. Separate Entrances for Ladies and Gentlemen. Consultation and Booklet Free. **DR. ARTHUR TUTTE**, 311 William St., Belleville.

CHIROPRACTOR

B. A. WYATT, D.C., Graduate of Canadian Chiropractic College, Toronto. Member of Provincial Board of Chiropractic Examiners. Specialist in application of bonelock. Reflectoscope examination. Electrical and mechanical adjustment treatment for sinus conditions. Hours: 9 a.m. to 5 p.m. Belleville 1204.

M. B. and VERA B. FITCHER, D.C. Chiropractors, 144 Dundas Street, Belleville. Adjustments, Reflectoscope examinations, Electrical and Infra-Red Radiations. Consultation and Booklet Free. Phone 1204. Hours: 9 a.m. to 5 p.m. Wednesday, Sat. Phone 1204.

INSURANCE

The thought of Fire loss half its Terrors when you're protected with our Fire Insurance.

SANDY BURROWS
and
HOWARD FROST

LIFE and FIRE INSURANCE
243½ Front St. Phone 421

HALL & EARLE

General Insurance, Fire, Automobile, Accident and Plate Glass. Phone 1112
272 Front St. Phone 1112

LEGAL

R. GORDON ROBERTSON, BARRISTER, Solicitor, Notary Public, Suite 1, Bank of Montreal Chambers, Belleville. Phone 1500.

CAMERON and SPRAGUE, Barristers, Solicitors, Notaries, Trust and Loan Building, corner Dundas and Victoria Streets, Belleville, Ontario.

E. V. HOLT, BARRISTER, SOLICITOR, Notary Public etc. 13 Campbell St. Next to Post Office. Phone 1500. Belleville, Telephone 74. Money to loan.

NOTICE TO CREDITORS AND OTHERS

IN THE ESTATE OF WILLIAM WESLEY SAGER, DECEASED.

NOTICE is hereby given pursuant to The Trustee Act that all persons having claims against the Estate of William Wesley Sager late of the Township of Ameliasburgh in the County of Prince Edward, Farmer, are required to forward full particulars in writing of their claims duly proven together with the nature of the security if any held by them to the undersigned on or before the fifteenth day of June 1940.

AND NOTICE is further given that after the said date the Executor will proceed to distribute the Estate having regard only to such claims as he shall then have had notice.

Dated this thirteenth day of May 1940.

T. Y. WILLIS,
15 Campbell Street, Belleville, Ont.
Solicitor for the Executrix.

Justice Minister May Make Statement According to Letter

Toronto, May 20.—(CP)—Justice Minister Ernest Lapointe intends to make a statement in the House of Commons on the question of the federal action against subversive activities, it was disclosed today in a letter from Lapointe today.

Acknowledging a previous letter from Gerald Bell in which the Ontario Attorney - General demanded internment of "fifth columns" elements, Lapointe said he would discuss the matter in parliament.

Conant had contended there should be no distinction in law between enemy aliens and Communists, Fascists or Nazis, urging the Federal authorities take action under the Defence of Canada Regulations.

TO LET

6 ROOM HOUSE, NEWLY DECORated, city water, electricity; corner Donald and N. Part St. Possession June 1st. Phone 2009 m20-11t

TWO LARGE BRIGHT, NEWLY decorated upstair rooms, light housekeeping rooms, lights, telephone, well water. Phone 3 Bridge 1-1 m20-1t

FURNISHED ROOM AND BOARD easy walking distance of business section. Apply 18 E. Main St. Phone 969J. m20-2t

6 ROOM HOUSE, 43 CANNIFTON Road. All conveniences. Small wood floors throughout. Apply 38 Johnston St. m20-2t

FURNISHED ROOM OR ROOM and board in private home. All conveniences. Central. Suitable for business lady. Write Box H-7, Ontario Intelligencer. m20-1t

APARTMENT, 3 ROOMS AND bath, heated. All conveniences. Immediate possession. Apply 372 William Street. m20-1t

FURNISHED ROOM OR ROOM and board in private home. All conveniences. Central. Suitable for business lady. Write Box H-7, Ontario Intelligencer. m20-1t

LARGE, WELL FURNISHED room with board East Hill; 5 minutes walk from Front St. Phone 969W. m18-2t

6 ROOM HOUSE, 267 CHURCH ST., all conveniences. Garden. Immediate possession. Apply Mrs. Mitchell, 267 Church St. Phone 1500. m17-tf

HEATED FOUR ROOM APARTment, facing Front Street in the Standard Bank Building, corner of Front and Bridge Streets; bright, commodious rooms, three piece bath, hot water heating. Immediate possession. Exclusive agent, Jos. N. Carman, (Belleville Locators), 166 Front Street, Phone 99, House Phone 687. m17-tf

SUMMER COTTAGE PARTLY furnished on lake shore, about 2 hours drive from Belleville. Geo. N. Gorman, (Belleville Locators), 166 Front Street. Phone 99, House Phone 687. m17-tf

3 ROOM HEATED APARTMENT, bath; all conveniences. Also small garden. Adults only. Immediate possession. Apply 107 E. Dundas Street. m17-3t

270 CHARLES STREET, RESIDence of Mr. R. H. McBride, hot water heating, coal grate places, hardwood floors throughout, living room, dining room and kitchen, three bed rooms, bath, garage and attractive grounds. A very desirable home. Apply Geo. N. Gorman, (Belleville Locators), 166 Front Street, Phone 99, House Phone 687. m17-tf

3 OR 3 HEATED ROOMS. All conveniences. Apply 1178 Foster Avenue. m17-3t

833 PER MONTH, WATER rates paid; desirable brick house on Charles Street, furnace, fireplace. Immediate possession. House nicely decorated throughout. Phone Geo. N. Gorman, (Belleville Locators), 166 Front St., Phone 99, House Phone (after 6.30 p.m.) 687. m17-tf

NURSERY STREET, FIRST below Catherine Street, solid brick house, double rooms, kitchen and den; kitchen cabinets and sink; rooms and bath upstairs, hardwood floors throughout, large lot and excellent garden. A warm, comfortable and bright home. Exclusive agents, Belleville Locators, Geo. N. Gorman, Prop., 166 Front St., Phone 99. House Phone (after 6.30 p.m.) 687. m17-tf

LOST

ON SATURDAY MORNING, ROLL of money, between Green's Bakery shop and vicinity of market. Finder please phone 640J. Reward m20-2t

SATURDAY NIGHT PEARL choker necklace with brilliant clasp. Reward if returned to office. m20-1t

ON SUNDAY BETWEEN TABERnacle Church and 17 Perin Ave., one child's kid glove. Phone 812. m20-1t

ON SATURDAY AFTERNOON, vicinity of Bridge Street, and business section, pair of glasses. Finder please leave at this office. Reward. m20-1t

Truck Near Bancroft Destroyed by Fire

Bancroft, May 20.—(Special)—A large truck, one of a large fleet owned and operated by W. H. Hubbell & Son of Bancroft, was destroyed by fire on the main road of Maynooth on Saturday. The truck was driven by Ray Thompson of Bancroft to the new sawmill owned by Hubbell and Son at West Gate, Algonquin Park, when it took fire on a hill. The fire was believed to have been caused by the motor backfiring, with the flames completely destroying the truck and its contents of mill equipment, saws and lubricants. The truck, operated by approximately $1,700 was covered by insurance.

FOR SALE

DESIRABLE BUILDING LOTS ON Bay of Quinte. Apply Harry Ketchum, Trent Road. m20-13-16-20

FOR SALE OR TO LET
SIX ROOM HOUSE, MODERN, attached sunroom, modern in every way; also floors and trim. Venetian blinds; insulated. Garage. Trenton Hill. Phone 636. m20-3t

27 CHEVROLET COACH 2 HAND easy walking distance of business section. Apply 18 E. Main St. Phone 969J. m20-2t

6 ROOM HOUSE, 43 CANNIFTON Road. All conveniences. Small wood floors throughout. Apply 38 Johnston St. m20-2t

ONE TRACTION IN FIRST CLASS running order $100. S. Coeney, Phone 43 Madoc. m20-3t

ONE GIRL'S BICYCLE, PHONE 351W or call at 78 Foster Ave. m20-1t

ELECTRIC REFRIGERATOR for sale cheap for cash. Holds about 3 sets computing scales, one slicer, 1 meat grinder, bone and rasp, one 2 door display case, four meat blocks. T. A. McMullen, Stirling, Phone 13 Stirling. m20-1t

ONE GIRL'S BICYCLE, PHONE 351W or call at 78 Foster Ave. m20-1t

ELECTRIC REFRIGERATOR for sale cheap for cash. Holds about 3 sets computing scales, one slicer, 1 meat grinder, bone and rasp, one 2 door display case, four meat blocks. T. A. McMullen, Stirling, Phone 13 Stirling. m20-1t

FOR SALE OR TO RENT—SEVEN room house on Bridge St. Apply Mrs. Wm. Bird, Bridge St. m20-1t

FOR SALE OR TO RENT—SEVEN room house on Bridge St. Apply Mrs. Wm. Bird, Bridge St. m20-1t

ONE HOT WATER JACKET heater. Must be in fair condition. Apply Imperial Barber Supply, 179 Front Street. m17-3t

SHORSHINE STAND OPEN FOR energetic youth. Apply Dr. Central Barber Shop, 178 Front St. m17-3t

EXPERIENCED MECHANIC AT once. Year around job for right man. Apply Wilbert Hart, Napanee. Phone 1. m17-3t

USED ELECTRIC RANGES, REfrigerators, washers, etc., as trade ins on our new Frigidaire ranges and refrigerators. Belleville Hardware Co., Ltd., 248-250 Front St. m17-tf

NEEDED IMMEDIATELY, RElable man with car, between 28 and 35 years of age, to represent established demand for World Famous Food Products. Soaps, Cleaners, Medicines, Office-called Stock and Poultry Tonics, Fly Spray, in nearby rural route. Unusual experience helpful. Selling experience not necessary. Beginner must be satisfied with $1600 weekly at start. Credit furnished right party. Write NOW, The J. R. Watkins Company, Montreal, Que. Dept. C-B-10. m16-13-20-27

MEN WANTED

A GOOD BUSINESS PAYING good income and with future possibilities. Selling Families Products men and women all over Canada have found the secret of success. We don't buy or get in debt. You're NO OBLIGATION. Ask for FREE catalogue describing 300 necessity products and full details. WORLEY PRODUCTS, 570 St. Clement St., Montreal. 14-15-17-19-21-23-25-27-29-31-2-4-6-8-10-12-14-16-18-20-22-24

JOB PRINTER

AT ONCE EXPERIENCED JOB printer. Apply stating experience and salary expected to Ontario Intelligencer, Belleville. m10-tf

HARDWOOD FLOORS

NEW FLOORS laid and finished complete. OLD FLOORS made new by refinishing.

GLEN ELLIOTT
Phone 1868W 141 Foster Ave.

A26-1m

AT THE McCARTHY

"DARK RAPTURE"

If you enjoy a peek into the secret turbulent drama of untried places, if you like thrills that chill the blood, if you are curious about crime laboratory rituals, if you are keen on seeing a movie which is the most exciting that has been presented the screen has provided in over a decade, then see the fast-paced, ingenious and novel mix made to thrill the entire family, "Dark Rapture" now showing at the McCarthy Theatre. In addition to the above, a fine second feature "Flight at Midnight", featuring Phil Regan, Jean Parker, Jack Holt, Lynne Carver and Noah Berry Jr., is shown on the same program and brings to the screen one of the most popular able comedy-drama hits of the season. Latest News of the Day, showing British destroyers attacking German warships at Narvik, Norway, French tanks in action on the Western Front, Canadian Regiment taking the Guard at Buckingham Palace and scenes of the Kentucky Derby, are also shown on the program, which is one that we can heartily recommend to all.

AT THE CAPITOL

"THE MAD EMPRESS"

Portraying the beautiful but tragic love story of Napoleon and Carlota, "The Mad Empress" a Mutual Pictures production released by Vitagraph now making its local debut on the Capitol screen.

Medea Novara, Austrian actress who has made Mexico her home, is starred as the Mad Empress supported by Conrad Nagel and Lionel Barrymore. The Mad Empress tells the story of the placing of a well-meaning Austrian archduke, Maximilian, upon an unwanted throne in Mexico in the 1860's.

The production enjoyed the cooperation of the government of the Mexican government, which is being shown in Mexico City, Vera Cruz, Juarez, portrayed in the film by Jason Robards, allowed historical museums, historic palaces, jewels, furniture and even the Mexican army itself to be utilized.

On the same programme also shown a laugh comedy from start to finish "All American Chump" starring Allison Hale, Robert Armstrong and Betty Furness.

The Universal News of the world completes the bill.

AT THE BELLE

"DR. CYCLOPS"

The picture Paramount made behind sealed studio doors—from a secret script almost as cautiously guarded as the British crown jewels—will be shown to local audiences for the first time next at the Belle Theatre. It is, of course, the widely-discussed "Dr. Cyclops", Ernest Schoedsack's Technicolor thrill fantasy, which promises one of the most unusual movie experiences of the year.

"Dr. Cyclops" taking its title from the one-eyed scientific hero around whom the modern, not to say futuristic story, dealing with the diabolical scientist who discovered a formula for reducing human beings to Lilliputian creatures one fifth of their normal size and the hair-raising experiences of a group of men and girls upon whom he works his terrible experiment.

The fire which destroys all of them scientists, the other adventurers and their kin when they dare penetrate the doctor's weird laboratory high up in the Andean mountains of Peru. They have heard reports of his strange experiments with radium rays, with animals as subjects, but little suspect his real object.

At first resentful at the intrusion, the doctor suddenly gets the devilish inspiration that here is what he has been looking for. Craftily he lures the unsuspecting fivesome into his laboratory, switches on his infernal machine and with a shattering blast turns them into midgets measuring no more than fourteen inches tall.

Dressed in his own pocket handkerchiefs and frightened half out of their senses, the tiny crew are at the mercy of a horror-filled world where every once-familiar object is filled with overwhelming size. A scissors, taken apart, proves to be the vicious-looking jaws. A housecat has turned into a ravening monster from whom they flee in terror. A revolver is now a "Big Bertha" cannon with which to make a desperate attempt on the life of their hated master.

Just as extraordinary as the job was Paramount's method of casting Dr. Cyclops' victims. Actors were automatically rejected, for studio officials felt that "would spoil the illusion if familiar players were shown in capsule size. Although the production is one of the most lavish of the year, the cast includes no star names, but is made up of players chosen solely for their fitness to play the unique roles demanded by the story.

Heading the cast, in the title role, is Albert Dekker, veteran stage and screen. A pair of lovers is beside him. Williams is played by Janice Logan and Thomas Coley, two promising newcomers. Others include Charles Halton, Victor Killian and Frank Yaconelli.

Fantasy and screen thrills are nothing new to Schoedsack, who was given the direction of the film. His past hits include "Grass", "Chang" and the well-remembered "King Kong."

"And One Was Beautiful"

Alice Duer Miller's widely-read novel, "And One Was Beautiful" is announced as the second feature attraction with a cast headed by Robert Cummings, Laraine Day, Jean Muir and Nellie Bredon. Dramatic story of a girl whose lovely beauty is the tragedy in her life, the picture marks the return to the screen of Miss Muir after a two-year absence. She was last appeared on the New York and London stage. Miss Muir stars a beautiful socialite, and Miss Day her younger sister. The latter finds her love faces prison to protect the older girl, from blame following a fatal automobile crash. The younger girl, torn between love for the man and loyalty to her sister, knows the truth and is in the grip of a dilemma that wrecks her soul. Dramatic highlights include the fatal crash, the unravelling of intrigues in the Smart Set, the breathless moment in court where the girl leaves the witness stand with the truth, the pledge of the youngster to be brave to keep a secret and the dramatic climax amid gay scenes in the haunts of rich socialites are shown.

The Belle News of the Hour with its latest with everything from cow bells to tin cans advanced on the home front completes the bill, and Mrs. George McGown and the group gave the newly married couple a delightful performance of "Cradle Snoze". A hand out was demanded but money refused by the bride and Mrs. McGown were presented with a set of dishes.

Miss Loella McLeod, daughter of Mr. and Mrs. John McLeod of Maynooth, was united in marriage to Mr. G. Nieman, son of Mr. and Mrs. John Nieman of Marmora, on Wednesday. The Rev. R. E. Merriam performed the ceremony.

A play entitled "Wherry Time" was presented by the young people of St. Paul's United Church, Bancroft Wednesday evening in the Community Hall. A capacity crowd was present to witness the play and well spoken of by those attending.

Mr. Ross Bayley of Harcourt was in Bancroft Thursday on business.

Mr. W. McAlpine who is employed in the Bank of Nova Scotia at Bancroft is in Elmira spending his holidays at the home of his parents, Mr. and Mrs. T. McAlpine.

Mrs. R. O'Neil returned home on Thursday evening after spending a holiday at the home of her sister, Mrs. T. McAlpine of Elmira.

Mrs. Clarence Marston of Toronto motored home Thursday evening to spend the week-end at the home of her mother, Mrs. E. Hagerman.

Dr. Hamilton of Bancroft was operated on for appendicitis in the Red Cross Hospital, Bancroft, Friday.

Miss Colista McAlpine who recently graduated from Normal School to Bancroft Thursday where she will teach a short holiday with her grandmother, Mrs. E. Kennedy.

The Trail Rangers of St. Paul's United Church met Tuesday evening and scored a Father and Son banquet in the basement of the church Thursday evening. A group of Trail Rangers from Elzevir and Almaguin Highlands came for the occasion. A very enjoyable supper was served by the ladies of the church. The Trail Rangers of Bancroft Group was toastmaster in the evening, proposing the toast to the King responded to by the various groups and those present. Rodney Robinson, president of the Trail Rangers which was responded to by Dr. R. E. Smith and Mr. Jack Anderson proposed a toast to the Fathers which was responded to by Rev. W. J. Davis. The Rev. Mr. McMullin, Apsley Anglican Church, was guest speaker for the Trail Rangers from Apsley. Other speakers at the evening were R. O'Neil of Cone Hill, Mr. J. D. Deyell, Public School Inspector for Bancroft and Mr. Lorne Bell, Chief Ranger of St. John's Anglican Church, Bancroft.

Mr. Joe Davis, Reeve of Monteagle and Herschel Ferguson, Reeve of Sending an agricultural meeting be held in Belleville Friday of this week.

Miss Jessie Colling is in Toronto for a few weeks holidays.

Mr. Ronald Maxwell who has been in Toronto on business this week returned home Friday.

Bancroft

Bancroft, May 20.—Mr. Wilfred Maxwell was in Toronto this week taking delivery of cars in the Ford plant.

The old fashioned charivari was carried out in town here Tuesday evening when a large group of young people with weighting machines, cow bells to tin cans advanced on the home of newlyweds Mr. and Mrs. George McGown and the group gave the newly married couple a delightful performance of "cradle noise". A hand out was demanded but money refused by the bride and Mrs. McGown were presented with a set of dishes.

Miss Loella McLeod, daughter of Mr. and Mrs. John McLeod of Maynooth, was united in marriage to Mr. G. Nieman, son of Mr. and Mrs. John Nieman of Marmora, on Wednesday. The Rev. R. E. Merriam performed the ceremony.

A play entitled "Wherry Time" was presented by the young people of St. Paul's United Church, Bancroft Wednesday evening in the

TUESDAY & WEDNESDAY SPECIALS at

Luckin's

205 FRONT STREET

FRESH CUT

Spare Ribs lb. 13c
(Tuesday only)

Small Pk. Sausage 17½c
Shldr. Park Steak lb.

BOLOGNA 2 lbs.
By the piece.
Fresh HAMBURG lbs. 25c
SAUSAGE MEAT
SLICED LIVER

PURE LARD 2 lbs. 9c

BLADE ROAST lb. 16c
THICK RIB RST. lb. 17c

RIB STEW lb. 9c

SHIN 2 lbs. 29c

PRIME WESTERN STEER

SIRLOIN STEAK lb. 23c

Mild Cure SLICED BACON lb. 23c

Wednesday only

Whey Butter lb. 19½c
(With Meat Order)

NOTICE

LICENSE FOR BICYCLES

TAKE NOTICE that By-law No. 2838, passed on the 19th day of February, 1940, provides as follows:

1. That all residents of the City of Belleville shall procure a license before using bicycles on the public streets of the City of Belleville.

2. The fee for such license shall be obtained at the office of the City Treasurer, which shall expire on the thirty-first day of December from the date on which license takes effect.

3. Every person licensed under this by-law shall produce said license whenever it shall be demanded by the Chief Constable or any police officer of the Peace or Police Constable authorized to demand production.

J. WILFRED HOLMES,
City Clerk.
M8-13-20

PERSONAL

TRIAL FEMININE BEAUTY LINE in a slim, smart figure. Slendor Tablets $1. Dolan The Druggist.

Frigidaire
1940
Cold Wall Models

Built specially to keep foods sealed, not dried out by freezing of food; no transfer odours.

PROOF: Put fish or onions next to butter, no transference of odour.

TERMS as low as $5.00 monthly.

Walker
Hardware
COMPANY LIMITED
348-356 FRONT ST.

M20-2t

HERE'S HOW YOU CAN JUGGLE YOUR BUDGET

Figure out how much money you can save. Then, get a low cost QUINTE loan sufficient to cover the whole amount. You'll find it easy to repay in small monthly installments.

QUINTE FINANCE
and
SECURITIES LIMITED
168 Front St. Phone 168
BELLEVILLE

AUCTION SALE

Tuesday May 21st., at 10 Cedar St., at 1.30, Mrs. Arnott, owner, 3 Beatties 3 piece suites in velour, Regilish design dining room suite, consisting of buffet, china and extension table, 1 complete breakfast suite, 1 Simmons chesterfield bed, Kapoc mattress, one large bed and Kapok mattress and springs, 2 kitchen tables, telephone table and chair, 2 rugs, and 2 linoleum rugs, 1 Heintzman piano, 1 heater, 1 Rudd gas heater, refrigerator, vacuum cleaner, dragon, cooking utensils, garden tools, etc. This is a very outstanding sale of very fine furniture and all like new. Terms cash.

NORMAN MONTGOMERY,
Auctioneer, Belleville, Phone 1170. m17-3t

CASH LOANS

NO ENDORSERS NEEDED—CHOOSE YOUR OWN REPAYMENT PLAN

Household Finance now makes cash loans to the residents of this community. If $20 to $500 will help you, no need to endorse the note. Choose your own payments. Or if you want to reduce the cost, you may borrow for shorter periods. You need no endorsers or guarantors, no stocks or bonds, to get a Household loan. Just your name and ability to make regular monthly payments. These payments may be spread over as many as 15 months. Or you may choose to borrow for shorter periods and repay in fewer monthly instalments.

Choose your own payments

Suppose that you need $100. You find this amount in the first column of the table below. Then choose the ability to make regular monthly payments which you wish to make. You will see that monthly payments of $7.75, for instance, will repay the loan in full in fifteen months. Or twelve monthly payments of $9.45 each will also repay a $100 loan if you pay on twelve months. Or twenty monthly payments of $9.45 each will also repay a $100 loan if you pay on twenty months. Or twenty monthly payments of $9.45 each will also repay a $100 loan if you pay on twenty months.

CASH LOAN YOU NEED	AMOUNT YOU PAY BACK EACH MONTH (including all charges)						
	3 months' repayment	4 months' repayment	6 months' repayment	8 months' repayment	10 months' repayment	12 months' repayment	15 months' repayment
$ 20	$10.30	$ 5.25	$ 3.57	$ 2.73	$ 2.23	$ 1.89	
50	25.75	13.13	8.93	6.83	5.57	4.73	
100	51.50	26.25	17.85	13.65	11.13	9.45	
125	64.36	32.83	22.32	17.06	13.92	11.82	9.73
150	77.26	39.39	26.78	20.46	16.70	14.18	11.67
200	103.01	52.51	35.71	27.30	22.27	18.91	15.57
250	128.76	65.66	44.63	34.13	27.83	23.64	19.46
300	154.51	78.79	53.56	40.95	33.40	28.37	23.35
400	206.02	105.05	71.41	54.60	44.53	37.82	31.13
500	257.52	131.31	89.26	68.25	55.66	47.28	38.91

WE GUARANTEE the total amount figured by using this table to be the full amount you will pay, when payments are made as scheduled. If you prepay your loan in full or in part, since you pay charges only for the time you use the money, payments include charges at the rate of 3% per month on the unpaid balance of the amount financed. This is as authorized by the Small Loans Act of Ontario.

"Doctor of Family Finances"

HOUSEHOLD FINANCE
CORPORATION OF CANADA

Personal Loans $20 to $500

SECOND FLOOR, KRESGE BUILDING, 356 GEORGE ST.
PETERBOROUGH, ONT. PHONE 5841

Household Finance Corporation
356 George St.
Peterborough, Ont.

Please tell me, without obligation, how I can qualify for a Household Finance loan without going to your office.

Name .....
Address .....
City .....



Little Benny's Note Book

After supper pop lit a cigar with a satisfied expression, saying to ma, My luck has changed, from now on everything I tackle will turn out so successfully that everybody will ask me to advise them in their affairs, and my advice will prove to be so sound that I'll soon be one of the most popular men in town.

My, such an unexpected burst of optimism, something wonderful must of happened, ma said, and pop said, it did, I found a half a dollar in the street. It's the first time in my life such a thing has ever happened to me. I've found an occasional cent, and once I believe I found a dime, but a half a dollar lying there beckoning to me all bright and shiny, I tell you it's a revilution in my affairs. I'm a changed man, everything I touch will turn to gold or at least to chromium or alluminum, and my profits will eat up my losses instead of the other way around, he said.

My goodness how marvelous, the rug will be just like a dymbol of our new prosperity, ma said, and pop said, What rug, all that?

The one for the front hall, I really wasn't going to buy it, lastly as we need it, because I've been feeling super conservative because of our new budget but it's a real Turkish kakerbok rug and an irresistible bargain and now that everything is looking so rosy I'm just going to buy it, ma said, and pop said, Yee gods hold everything, I've got a sudden sickening impression that that half dollar is counterfit.

And he took it out of his pocket and bit it, saying, By golkis it's true, it's a counterfit, it feels like so much putty, my luck hasn't changed an inch.

Now Willyum it has and you know it has, and when you are that beautiful rug you'll be sure of it, ma said, and pop said, It's a womans world, that's all I've got to say.

And he got in back of the sporting page.

Fish Not Color-Blind

Most anglers who use flies know that fish are not color blind, although zoologists teach that all lower animals cannot distinguish one color from another. This theory has recently been disputed by ichthyologists, whom Clifford Bower-Shore, a well-known disciple of Izaac Walton, interprets together with his own opinion as to the changing color of fishes, in The Contemporary Review of London:

"The latest discovery is that fish can even distinguish between colors. Prisch gave some specimens of Phoxinus variously colored meats and found that red was not favored, the yellow and grey colors being preferred. This is doubly interesting, because in my own experience of British fresh-water fish, red has proved to be a much favored color. My personal opinion on the factors in color change is twofold: (1) That fish are possessed of a color vision and a resultant power of color adaptation: (2) that coloring is increased during periods of high nervous stress."

As to the color changes in live fishes themselves he writes:

"It is my belief that the most nervous, individual fish are the most prone to color change. Fish kept in tanks for a good length of time, sufficient to become fingertame, do not show the same degree of speed in color-change in respect of fear, or when removed to other tanks of completely different setting and color background; but, contrariwise, they have been found to be more subjected to exciting influences such as the sight of food."—N. Y. Times.

Outstanding Radio Programs

MONDAY, MAY 30.

NIGHT

7:30—Fred Waring in Pleasure Time—WEAF, WENR, WGY.

7:30—Blondie sketch. — WABC, WGR.

7:30—Sammy Kaye's Orchestra. — WEAF, WHAM.

8:00—Time Up Time. — WABC, WGR.

8:00—The Telephone Hour; Musical Program with James Melton. —WEAF, WGY.

8:30—Voice of Firestone with Richard Crooks, tenor. — WEAF, CBL.

8:30—Toronto Symphony Band. — CBO.

9:00—Radio Theater. — WABC, CFRB

10:00—Lullaby Lady.—WEAF, CBL.

10:00—Coy Lombardo Orchestra. — WABC, CFRB.

10:30—Forest Fire Adventure. — CBO, CBL.

TUESDAY, MAY 31.

1:30—Maurice Spitalny's Orchestra —WJZ, CBL.

2:00—Streamline Journal.—WJZ.

NIGHT

8:00—Big Town drama, Edward G. Robinson—WABC, WGR.

8:30 — "Information Please" — WJZ, WHAM, WJZ.

9:00—We, the People—WABC

9:00—Ted Fiorito Tunes. — CBL, CBO.

9:00—Battle of the Sexes, Frank Crumit and Julia Sanderson. —WEAF, WGY.

9:30—Prof Quiz with Bob Trout—WABC.

9:30—Fibber McGee and Molly.—WEAF, CBL.

10:00—Canadian Snapshots.—CBL, CBO.

10:00—Ray Shield's Revue.—WJZ.

10:00—Bob Hope Variety program —WEAF, WBEN.

10:15—Public Affairs.—WABC.

10:30—Uncle Waller's Dog House.— WEAF, WGY.

10:30—Composer's Series. — CBO, CBL.

RADIO PROGRAMS

MONDAY	TUESDAY
1:00—The Goldbergs — WABC, WGR.	2:00—Light of the World, sketch—WEAF, WHAM
1:45—Scattergood Baines, sketch—WABC	7:00—Fred Waring's Orchestra. — WEAF, WGY
1:15—Hedda Hopper's Hollywood: —WABC	7:15—Lanny Ross, tenor — WABC, WGR, CFRB
1:15—Lanny Ross, tenor—WABC, WGR	8:00—The Aldrich Family, sketch—WJZ, WHAM
1:30—Sammy Kaye's Orchestra — WEAF, WHAM	8:00—Johnny with Johnny Green's Orchestra—WEAF
1:30—With the Troops in England CBL, CBO	8:30—Pot O' Gold— WEAF, WGY, WBEN
1:30—Little Ol' Hollywood—WJZ, WHAM	8:30—Court of Missing Heirs — WABC, WGR
1:30—True or False—WJZ, WHAM	9:00—Cavalcade of America — WJZ, WHAM
1:30—Pipe Smoking Time—WABC, WGR.	9:30—Prof. Quiz with Bob Trout—WABC
1:30—Alec Templeton Time; Pat O'Malley, tnr.—WEAF, WBEN, WGY.	10:00—Glenn Miller's Orchestra— WABC
	10:45—Four Clubmen —WABC

RADIO DIRECTORY

CANADIAN STATIONS	
CBL—Toronto	840
CBO—Ottawa	880
CBW—Windsor	600
CBY—Toronto	1450
CFCF—Montreal	600
CFRB—Toronto	690
CFRC—Kingston	1510
CHML—Hamilton	1013
CKCL—Toronto	580
CCOC—Hamilton	1179
CKTB—St. Catharines	1200

UNITED STATES STATIONS	
KDKA—Pittsburg	980
WABC—New York	860
WBBM—Chicago	770
WBEN—Buffalo	900
WEAF—New York	660
WENR—Chicago	870
WGR—Buffalo	550
WGY—Schenectady	790
WHAM—Rochester	1150
WJJD—Chicago	1130
WJR—Detroit	750
WJZ—New York	760
WKRW—Buffalo	1521
WOR—Newark	710
WSYR—Syracuse	570

Wife Preservers.



A duffle is as good for a stain on furniture as it is for one on the finger. Rub the glass stick that comes with the bottle of cooling lightly over the scratch, then follow up with a rubbing of soft chamois cloth.

Superman Who's Seeing Things?

By Jerry Siegel and Joe Shuster



Tippie and "Cap" Stubbs

By Edwina



MAY. 20. '40 MR. AND MRS. ALL MODERN IMPROVEMENTS BY ARTHUR FOLWELL AND ELLISON HOOVER.



POP — Well, He'll Have a Hot Time

By J. Millar Watt



Bringing Up Father—

By George McManus



Tillie The Toiler—In Glenny's Favor

By Russ Westover



STOCK MARKETS

Quotations furnished by Bigger and Crawford
Ross S. Salisbury, Branch Manager

Quotations at 2.15.

MINES

Abx 15	1.40
Aldermac 16 1-3	1.63
Anglo Huronian	3.00
Aunor 115	1.80
Bankfield 9 1-2	1.00
Beattie 97	1.00
Bidgood 22	1.80
Big Missouri 9	1.00
Bralorne 850	6.00
Brenda 34	1.00
Buffalo Ank 200	1.00
Calgary and Edm 134	1.00
Can Malar 40	1.00
Central Pat 100	1.00
Chesterfield 10	1.00
Coast Copper 130	1.00
Consolidin 120	1.00
Dome 18 1-3	1.00
Eldorado 4	1.00
East Mal 285	1.00
Falconbridge 300	1.00
Gillies 3	1.00
Gunnar 35	1.00
Hardrock 10	1.00
Home Oil 150	1.00
Howard Sm 3	1.00
Howey 26 1-2	1.00
Hudson Bay 43	1.00
Kerr Add 194	1.00
Kirk Lake 87	1.00
Lake Shore 1-2	1.00
Lake Shore 20	1.00
Lorlac 5	1.00
Little L Lz 213	1.00
Macassa 300	1.00
McIntyre 45 1-2	1.00
McLeod 146	1.00
McKenzie 103	1.00
Mining Corp 65	1.00
Noralta 58	1.00
Opleising 106	1.00
Obelisk 14	1.00
Okalta 80	1.00
Omega 17	1.00
Paymaster 24	1.00
Pamour 106	1.00
Perron 34	1.00
Pend Oreille 114	1.00
Pickle Crow 270	1.00
Pioneer 200	1.00
Powell 95	1.00
Premier 97	1.00
Preston E. D. 167	1.00
Prox. Ad 4	1.00
Reno 18	1.00
Royalite 21 1-4	1.00
San Antonio 180	1.00
Sherritt G. 30	1.00
Sicon 72	1.00
Sladen M. 33	1.00
Stad. Bank 114	1.00
Sullivan 62	1.00
Steep Rock 150	1.00
Sylvanite 245	1.00
T. Hughes 225	1.00
Tvz. Can. Oil 130	1.00
Tuburn 120	1.00
Venturex 240	1.00
W. Amulet 430	1.00
Wr. Sharpsteyn 560	1.00
God's Lake 31	1.00
Yukeno 1 1-3	1.00

TORONTO

Bell Telephone 154
B. A. Oil 17 1-4
Brewing Corp. 160
Brat. Tire, A
Can. Bud. Brewery 5 1-4
Can. Cement
Can. Dredge 18
Can. Ind. Alcohol 185
C.P.R.
Can. Malting 36
Can. Steam p
Canada Car 7 1-4
Combined Bkg. 63 1-2
Cons. Bakeries 15
Con. Smelting 17 1-2
Dominion Bonedries 22 1-2
Dominion Stores 7 7-8
Dist. Seagram
Fancy Farmer 23
Ford 'A' 11 1-2
Gypsum 3 1-8
Imp. Oil 17 3-4
Int. Nickel 34 3-4
Inter. Pet. 17
Imp. Tobacco 13
Loblaw 36
Massey Harris 2 1-4
Mont Power 26 1-2
McColl-Frontenac 6
Power Corp. 3-8
Price Bros. 12 3-4
Steel of Canada 66
Supertest 35
Shawinigan 17
Walker's 21 1-2
Walker's, Ptd. 18 3-4
Waterloo Manufg. 80

NEW YORK

American T. and T. 153½
Anaconda 23½
Bethlehem Steel 78¼
Chrysler 68
General Electric 29½
General Motors 43½
Inter. Telephone 2¼
North American 10½
Montgomery Ward 37½
Phillips Pet. 33¼
Radio 1¼
Standard Oil of N.J. 35½
Standard Brands 5¼
U.S. Steel 50½
United Aircraft 48¾
Vanadium 33¼
Westinghouse 89½

Unlisted Mines

Unlisted mines H. ft grahM-e
Unlisted Mines furnished to A. H. Ketchum and Co. today at 3 p.m. by J. H. Crang and Co.
Albany River 1-2-14
Barber Larder 1 3-4 to 2 1-2
Bonetal 3-4
Magnet Con. 71-74
Martin Bird 9 to 2 3-4
Oilfield 2 1-4 to 2 1-2
Pascalis 30-33
Proprietary 1.15 to 1.25
Sheldon 3-4
Shenango 3 1-4 to 3 3-4

LIVESTOCK

Toronto, May 20—(CP)— Cattle trade was slow up to mid-session on the Toronto livestock market. Prices were steady on cows and bulls and on calves, steers and heifers. The veal calf market was firm. Sheep were weak. No price was established for hogs. The cattle holdover from last week was 100 head.

Receipts reported by the Dominion Livestock Branch were:— cattle 2,700, calves 1,530, hogs 1,-170, sheep and lambs 1,100.

A few butcher steers and heifers sold at $8.75-$9.25. Weighty steers ranged from $7-$7.75. Butcher cows sold at $6.25-$6.75. Bulls sold at $5-$5.85 and fed calves at $7.50-$8.50. Stockers brought $6-$6.85.

Veal calves sold at@10.50-$11 for choice with common sorts at $8-$9.50. Heavy lambs sold at $8.50-$9.50 and wethers at $8.

A few grazing lambs sold at $13 cwt.

Sheep sold at $3.50-$5.

Hogs closed previously at $8.25 off-trucks for bacons and $11 dressed weight.

Montreal, May 20—(CP)—Prices on all grades of Dominion Brand steady in early trading on Montreal Livestock Exchange today, according to a report from the Dominion Department of Agriculture.

Receipt: Cattle 748, calves 1,060, sheep 99, hogs 1,340.

Good steers were $7.50 to $8, medium $6.50 to $7.25 and common $5.50 to 6.25. Heifers sold at best to $7. Good cows brought $5.50 to $6, medium $4.50 to $5.50 and common $4 to $4.50. Good bulls and cutters were $5.50 to $5.75. Butcher bulls sold for $5.50 to $6 and common bulls $4.25 to $5.25.

Good veals were $7.50 to $8 with an extreme top of $8.50. Fair to medium kinds in mixed lots were $6 to $6.50 and common and light veals down to $5. Drinkers were $4.50 to $5.

Spring lambs sold at $5 to $8, according to weight and quality. There were no tops and common light lambs were not wanted. Sheep were $4-$6.

Bulk of the hogs were sold at $8.50 for selects, $8.25 for weighty and up to $8.65 off trucks. Selects drew $1 premium with the regular cuts on the market. Sows were $4 to $4.75. Hogs sold on rail grade brought $11.30 but weight.

WALL STREET

New York, May 20 (AP)—Leading stocks moved up 1 to 3 points in today's market, but volume was unimpressive. Near the fourth period extreme gains were halved or cancelled in many instances.

Bonds did better, along with commodities. Grain futures, pegged at Saturday's final session, were mixed, cents a bushel for wheat at Chicago before plunging.

Steels and aircrafts, principal beneficiaries of forthcoming defence spending and foreign orders, were in the forefront of the early climb. Among these were U.S. Steel, Bethlehem, Boeing, Glenn Martin, Lockheed and United Aircraft. Douglas wavered after an initial jump.

Distillers Seagram and Canadian Pacific, on the Canadian list, improved fractions while Dome Mines and Hiram Walker Gimpel Canada Ltd. among bonds, advanced ¾ point.

TORONTO STOCKS

Toronto, May 20 (CP)—Toronto Exchange displayed mild weakness today in its trading. Movements in western oil issues showed little net change. Trading slowed down to a dull tempo.

Steel, senior oil and miscellaneous issues were weakest of the list. Industrial section and the foods and papers were declined upward.

Smelters dropped about 1-2-point and other senior base metals held steady. Losses among the golds and issues were limited to a few cents. Gold shares and all of the list were included Wright-Hargreaves, East Malartic, Bralorne, Noranda, Hughes and Buffalo-Ankerite lost 30 cents. San Antonio, Lamaur and Kirkland Lake were stronger.

WAR BRIEFS

London, May 20—(CP) — Exchange Telegraph Company, in a dispatch from Stockholm, Sweden, today said refugees from Norway reported the German army corps led Mo and Mosjoen railway halfway between Trondheim and the Nazi-held Arctic port of Narvik last Saturday. They said, the Germans shelled the town and then at the same time dropped parachute troops, and that grenades were used in hand - to - hand fighting before a British-Norwegian force was driven out.

Berlin, May 20 (AP)—Germany raised a 2,000,000,000 mark loan today through public subscriptions. (The value of the mark is theoretically 40 cents.)

As in Poland, Norway and Luxemburg, the Nazis today introduced dual currency in the form of so-called Reich credit bank notes in Luxemburg, Belgium, Holland and German-held parts of France.

Alexandria, Egypt, May 20 AP)— United States citizens were advised today by the American Legation to leave Egypt "while there still remained means of transportation," because of the possibility it was spreading to the Mediterranean area. At the same time competent Allied sources expressed belief there are "a considerable number of foreign spies securing important information" which they would be of great value if the country were to be invaded." Persons suspected of "Fifth Column" activities were placed under strict police supervision.

gained their equilibrium in the final half-hour. Unified Aircraft put up a point or so. Contesting the trend were U.S. Northern, U. S. Rubber, Caterpillar, Westinghouse, Martin, Sperry and Curtiss-Wright.

Produce Markets

Toronto —Wholesale prices (Ontario Department of Agriculture) today were:

EGGS.

Wholesale to retail:	
A-large	24
A-medium	22
A-small	20
Grade "B"	21
Grade "C"	20

BUTTER

Churning Cream, No. 1	30
Churning Cream, No. 2	30
Butter, No. 1	32¼-32½
Butter, No. 2	31-32

CHICKENS.

3 to 4 lbs.	18
4 to 5 lbs.	20
5 lbs and over	20
Grade "B" lower than 'A'	
Grade A (milkfed), all weights	20
Grade B	16

Live Chickens.

4-5 lbs.	24-25
3-4 lbs.	23-25

FOWL

Grade "A" (dressed). All weights 18

Live Fowl.

2 lbs. and over	13-14
5 to 6 lbs.	14-15
3 to 4 lbs.	9-10

Ontario Potatoes ..... $1.00-$1.05

Butter, Egg Prices Remain Steady

Toronto, May 20 — Only minor price changes were evident during Saturday's session of the Toronto open produce market. Egg continued in good firm and butter was quietly steady.

The fair volume of fresh receipts coming in met with keen buying on the egg market. Outside of this there was little improvement in grades B and C in the graded section, prices also remaining steady.

Demand was not heavy on the butter market, but there was enough buying to keep fresh supplies moving. Brokers reported that receipts arrived in light quantities. No. 1 grade Ontario creamery solids were 32c to 32½c, while prints sold at 32 3-4 cents per pound.

Montreal Produce

Montreal, May 20—(CP) — Produce market prices here Saturday as reported by the Dominion Department of Agriculture, follow:

Butter — Finest creamery print, jobbing price, 24 to 24 3-4c; first grade solids, jobbing price, 23 1-2c to 24 1-2c.

Eggs—Graded shipments in used cases, extra, 19c; first, 17c; second, 13 1-2c to 14c; A-medium, 21 1-2c to 22c; A-small, 20c; B-large, 18c; C, 13 1-2c. (Government inspected lots, 1-2c higher). Receipts for the week, 99,347 cases, compared with 16,065 a year ago.

Hog Quotations

Toronto, May 20—(CP) — Bacon-hog price basis, dressed weight, for week at markets reporting today.

Grade A ..... Brantford $7.15.

Chatham $7.15.

Dressed weight, Brantford $10.50 Chatham $10.60, Hull $10.60, Peterboro $10.50 plus transportation, Stratford $10.60 plus transportation.

Grain Market

Quotations on the Winnipeg Grain Exchange as furnished to A. H. Ketcheson and Co. today by J. H. Crang and Company at 2 p.m.

Wheat—	High	Low
May	74¾	73¾
July	73¼	71¾
October	70	69¾
Oats		
May	34¾	33¾
July	34¾	33¾
October	31¾	30¾
Barley—		
May	39½	38½
July	40¼	37¼
October	40¾	40¾
Rye—		
May	50¼	48¼
July	50¾	49
October	50¾	48¾

Coalition Cabinet May be Formed in U. S.

New York, May 20 (AP)—The New York Herald Tribune said today President Roosevelt is "seriously considering the appointment of several Republicans to the key posts in a relaparings in a coalition cabinet," and that "indications point to the possibility" that the President, faced with emergency problems, will ask for the resignations of the members of the European war bloc in the immediate future would name Col. Frank Knox, Chicago publisher, Secretary of War.

Colonel Knox was Republican vice presidential nominee in 1936.

The paper also raised the possibility that Alf M. Landon of Kansas, 1936 Republican Presidential nominee, would be offered the post of Secretary of War.

'HOLES PLUGGED'

(Continued From Page One)

well-trained crew can fire 25 times a minute, have been rushed to defensive positions along the route of the German advance.

Change in Command

The big change in the general military position today is the moral one. The appointment of Generale Maxime Weygand, Marshal Pertinax and Georges Mandel, as Commander-in-Chief, has thrown shock troops into the defence lines of the French and British people.

Marshal Foch on his deathbed advised that if the time ever came, in danger again to send for Weygand, adding "He was never beaten." The French have now sent for General Weygand.

The 73-year-old general is described here as "quick, alert and brilliant." He is the sort of man who inspires confidence in a third army and stirs the people to fight again and uncertainly.

General Weygand's appointment, although it caught the British people quite unprepared, has been popularly well received here. They regard him as a man of determined spirit.

Forts Still Holding

The spokesman warned the Belgians have been fighting magnificently and that there has been no break through on the Liege, Lisle and Namur, important railroad centres in Belgium, still are holding out.

"Despite what the German might have said, we have not abandoned any material. Our ships are now getting safely to Dunkirk and are protecting themselves admirably.

"We are not losing many men through these bombings now, but the noise is great and unpleasant."

Ready, in the words of Prime Minister Churchill, to "face, dare and retaliate against" the Axis forces of Germany, Britain today concentrated on combatting that power and its possible threat to the British Isles.

Stricter control of industry, notably the airplane industry, was believed indicated by Prime Minister Churchill's announcement last night that considerations of private property would not be allowed to interfere with the government's war effort.

Britain expected that the government would assume control of aircraft factories and that other war industries now producing war equipment in order to speed up production.

Planes Plan

Mr. Churchill may discuss plans for stepped-up production when he makes a statement in the House of Commons, perhaps tomorrow.

At the same time Lord Beaverbrook, new Minister of Air Production, issued an appeal to factory workers to accept employment immediately in aircraft factories for production purposes.

Eight thousand children who previously had been evacuated from London and other big cities were removed from the country areas to south coast towns to the shelter of Wales in the west; 2,000 others go further to Canada.

Farther, Britain relied on the efficiency of her Air Raid Precautions organization to make it impossible for enemy bombers to attack to score effectively.

Strong Balloon Barrage

Observers pointed out that cities like Rotterdam,—where, the Dutch Legation in Paris asserted, at least 100,000 persons were killed by methodical German bombing attacks—lacked London's balloon barrage, her underground shelters and her heavy fire services.

On the offensive side, the Air Ministry announced that Royal Air Force bombers over the week end raided railroad communications lines and supply bases from Hamburg in the north to Sedan in the Ardennes, 90 miles from Paris, attacks on oil stores, feeding tanks, and concentrations of troops. Fighter bombers which form the spearhead of the war also operated.

At least 30 German planes were reported shot down.

On the headquarters of the British Expeditionary force announced: "The British troops are held successfully in the face of enemy pressure."

Mr. Churchill, in his first broadcast to the empire as Prime Minister, said he counted upon "dogged endurance" to stabilize the western front with the help of the French "genius for recovery" and counter-attack.

Weygand in Command

His declaration that "mastery can be gained only by the most unrelenting assault" coincided with the appointment of General Maxime Weygand, a master of offensive warfare, to the executive command of the Allied Armies.

Mr. Churchill indicated new Allied strategy by declaring:

"The Armies must cast away the idea of resisting attacks on innumerable lines or natural obstacles. . . .

"He would be unworthy of a western front would be stabilized in time to draw on the full resources of the Allied empires, as did the German Hildebrig. At the same time he warned his countrymen that, should the front was stabilized "the bulk of the British people must be in a state of action which dashed Holland into ruin and slavery in a few days with the torrent of war."

Referring to the air power which crushed most of Poland in a day, he said:

"We are ready to face it, to endure it, and to retaliate against it to any extent that the unwritten laws of war permit".

Churchill's Perils

"Then he added:

"There will be many men and women in this island who, when the first bombs begin to fall, cannot, it will, will feel comfort, and even a pride that they are sharing the perils of the men at the front."

Nazi alarmist roared over England's southeast coast for the second successive night and inhabitants heard scattered bomb explosions and the intermittent gunfire as searchlights swept the sky.

At the same time the sound of guns could be heard from across the English Channel, where the great battle line continued. Shells could be seen bursting in the sky.

While 12 special trains carried 8,000 children from the English coast to Wales, two hospital trains left the Channel coast to the provinces the first British wounded to arrive there.

Use "Gangster" Methods

Wounded related that Germany's shock troops used "gangster" tactics.

"My platoon was guarding a railway embankment," one casualty related, "when suddenly a German armoured car with a machine gun mounted on it came round the corner. It stopped about 200 yards away and a German officer got out and walked towards us, carrying a white flag. He came right up to us, and then suddenly he pulled out a revolver and shot our platoon commander in front of us. As he fell, they began firing with machine guns, and they began to move forward. There was only one thing to do, and that was to run like a madman.

"I looked back on the bank to cover his comrades and the rest set off, each looking entirely on his own in a fanwise formation.

"It was a suicidal job for men to undertake unprovided with the gun they did it. They worked quite independently. They had to do it. Almost everyone they saw until either unconsciously caught up with them or they were shot."

Open House to Children

Cardiff, Wales, May 20 (CP) — Humble Welsh mining folk opened their doors today to thousands of children rushed to the shelter of the Welsh hills at the height of the British war dangers threatening the east and southeast coasts of England.

It was the first night of the youngsters, for when the war broke out last September, they began to move from London and other large centres in the expectation of bombing and the safety of England's coastal resorts.

They arrived in Wales yesterday in 13 special trains.

Many of them had their coming a gala occasion with brass bands playing and the Welsh language "Croesa'n Hyn" (welcome) and "Land of My Fathers" ringing in the air.

The bewildered children heard the greeting shouted in a strange tongue.

"Croesw-I-Gymru."

When translated, it meant "welcome to Wales" they shrilled back "Diolch yn fawr" (Thank you very).

Motor coaches and private cars took them to schools and classrooms where they were classified for dispersal to new billets.

Many of the youngsters who lastfully bade them goodbye in English left their train in Welsh clothes and gaiety.

They took with gas masks slung on their shoulders clasped dolls and toys and quickly made friends with the Welsh youngsters who were there to welcome them.

Not to see a bit of the country, don't we?" remarked one little girl from a lofty bench.

Ten thousand children in all were scheduled to make the trip which included about 2,000 go to London instead because their parents at the last minute decided they were too far away for them to visit.

cessive attacks on enemy concentrations and heavy explosions and intermittent gunfire as searchlights swept the sky.

At the same time the sound of guns could be heard from across the English Channel, where the great battle line continued. Shells could be seen bursting in the sky.

While 12 special trains carried 8,000 children from the English coast to Wales, two hospital trains left the Channel coast to the provinces the first British wounded to arrive there.

Use "Gangster" Methods

Wounded related that Germany's shock troops used "gangster" tactics.

"My platoon was guarding a railway embankment," one casualty related, "when suddenly a German armoured car with a machine gun mounted on it came round the corner. It stopped about 200 yards away and a German officer got out and walked towards us, carrying a white flag. He came right up to us, and then suddenly he pulled out a revolver and shot our platoon commander in front of us. As he fell, they began firing with machine guns, and they began to move forward. There was only one thing to do, and that was to run like a madman.

"I looked back on the bank to cover his comrades and the rest set off, each looking entirely on his own in a fanwise formation.

"It was a suicidal job for men to undertake unprovided with the gun they did it. They worked quite independently. They had to do it. Almost everyone they saw until either unconsciously caught up with them or they were shot."

Open House to Children

Cardiff, Wales, May 20 (CP) — Humble Welsh mining folk opened their doors today to thousands of children rushed to the shelter of the Welsh hills at the height of the British war dangers threatening the east and southeast coasts of England.

It was the first night of the youngsters, for when the war broke out last September, they began to move from London and other large centres in the expectation of bombing and the safety of England's coastal resorts.

They arrived in Wales yesterday in 13 special trains.

Many of them had their coming a gala occasion with brass bands playing and the Welsh language "Croesa'n Hyn" (welcome) and "Land of My Fathers" ringing in the air.

The bewildered children heard the greeting shouted in a strange tongue.

"Croesw-I-Gymru."

When translated, it meant "welcome to Wales" they shrilled back "Diolch yn fawr" (Thank you very).

Motor coaches and private cars took them to schools and classrooms where they were classified for dispersal to new billets.

Many of the youngsters who lastfully bade them goodbye in English left their train in Welsh clothes and gaiety.

They took with gas masks slung on their shoulders clasped dolls and toys and quickly made friends with the Welsh youngsters who were there to welcome them.

Not to see a bit of the country, don't we?" remarked one little girl from a lofty bench.

Ten thousand children in all were scheduled to make the trip which included about 2,000 go to London instead because their parents at the last minute decided they were too far away for them to visit.

H. M. S. WHITLEY

(Continued From Page One)

The Whitley was one of a class of 20 bombers which the Royal Air Force has ordered from the Armstrong Whitley factories.

The Whitley was armed with four 7-inch, high angle guns and two machine guns, could climb and had a speed of 30 knots.

The Whitley is one of the same class as the Valentine, which was launched at Portsmouth, England, on May 15 after an air attack.

The Whitley, a vessel of 1,090 tons, was launched in April, 1918, and was re-armed in 1936-39 as an anti-aircraft.

Carried Crew of About 136

The Whitley was probably normally would carry a crew around 130.

ITALIAN POLICY

(Continued From Page One)

ters said that tonight's turmoil in Piazza Venezia will be to welcome Premier Mussolini on his return home to negotiate a new trade agreement.

Responsible Italians interpreted Count Ciano's Milan speech as a preparation for this visit.

Making his first public address in the Italian city since the outbreak of the war, Ciano said Italy's policy would be "parallel with that of Germany" and will say it's word in Europe's future, to the extent permissible by a war that word will be much more than a "word of peace."

May Face New Tasks

Ciano told the Milanese they might be called upon "for new tasks" designed to defend Italy's interests, and that they must learn to realize her aspirations. He expressed hope that the day would come when the Italian-German pact was extended to last more than 10 years, saying it had been "signed for ever" and that the two countries would respond enthusiastically "at the call" when the pact was signed.

In political circles the Foreign Minister's words were taken as evidence Italy is contemplating no abrupt move. Instead, they believed Mussolini still is studying the European situation, especially military developments on the western front, to determine how best he can serve Italy's interests.

There were rumors he might speak tonight from his balcony in the Palazzo Venezia. No official comment was available immediately.

Air Raid Precautions in North

London, May 20 (CP)—

There was at least one sign that Britain plans to be ready to intervene at any time, should the occasion arise, in resumption of all raid precautions in northern Italy today. Blackouts and other defence measures were ordered in the industrial regions of Milan and Turin.

Italy has had no air raid exercises since she took over non-belligerent status on the outbreak of the war last September.

The explanation for word from Mussolini came from two sources. In a battlefront article in Il Popolo d'Italia, hailed Ciano's arrival at Milan with the statement that he is "the faithful interpreter and collaborator of the Duce to call the people to the next test."

When Il Duce Commands

Roberto Amadeo, editor of Il Telegrafo of Leghorn, Count Ciano's peer, declared in his weekly message to the army:

"When Il Duce commands we will be ready and victorious."

Substitution of Charles Roux for Alexis Leger as commissary-at-large of the French Foreign Office is regarded as forging better relations with Italy.

Roux is considered friendly to Premier Mussolini, having been his long service as French Ambassador to the Italian capital.

(A Havas dispatch from Rome said Roux left Sunday for Vichy, where he will be received yesterday in a farewell audience by the Chief of State, Marshal Petain, and for his departure.)

Guarded with Pope Pius

The Pontiff, according to Vatican prelates, has been under close guard since the Allied bombing attack on the Alban hills in order to be able to keep in touch with the new and diplomatic circles at Vatican City.

GEN. WEYGAND

(Continued From Page One)

tween the Sambre and the Oise but east of St. Quentin.

Weygand's main sector of the front is between the Somme and the Oise, the latter a tributary of the Seine.

The northern front of the Nazi army toward the channel ports remained the main objective of the German attack, a military spokesman said.

Action against Arras was quite little intense but was regarded as important because of the nearby railway. At the Aisne near Rethel and Soissons, however, the fighting was intense.

The French fought under the command of Gen. Alphonse Georges, Commander-in-Chief, General Maxime Weygand, Weygand, Chief of Staff, and General Maurice-Gustave Gamelin the Supreme Commander of the French Army, described by military experts as "the greatest strategic genius," approached a critical stage.

The situation today closely paralleled the days of 1918 when, as an undersized boy, Weygand, Chief of Staff, helped map the strategy which finally defeated Kaiser Wilhelm's last great offensive.

Fourteen Not Placed

The communique announcing Weygand's promotion, which followed by a meeting of ministers this afternoon between Reynaud and Petain, also disclosed that Generals Georges and Gamelin would take over.

Weygand, who is known around Maubeuge and Rethel led some observers to believe that the Allies will make a stand on the Aisne river line between the Somme and the Oise valley.

Fortifications of steel monsters were in action in the most gigantic battle of history, a battle in which the war has yet produced. The Germans were believed to have 10 divisions—a full army corps. Against them are 14 French divisions and eight divisions of the British Expeditionary force operating on the left flank.

Advance Eight Days

The German forces engaged along this line have been advancing for eight days under command of tanks, dive bombardment and along twisted roads jammed with refugees. They are moving west, the direction now of the Allied counter attacks. All other actions are diverging to aid the flanks of this general westerly movement.

For the past two days British and French aviation squadrons have been moving up and are now engaging the enemy in the swirling, resulting battle takes on a character absolutely new in modern warfare. Instead of the usual picture of a continuous front maintained by the infantry, artillery and other functioning more like the heavy artillery of old days.

They are flanked by detachments of mobile machine guns and motorcyclists which can be compared to the light cavalry and Hussars of the past, their task is to drive forward as far and as fast as possible and "to do damage" to the enemy's flanks.

Millions of Horse-Power

But where in the old days in a big battle thousands of horses were required, there are now millions of horse-power united, directed and driven forward, clash with the enemy and swing at speeds no horse ever attains under cover of darkness to avoid being cut off.

It was under conditions that a few detachments of German motorcycle arrived a few days ago near Leon and last night nearly to Noyon, 30 miles northeast of St. Quentin.

To grasp the character and scope of these operations, one has to divest himself of the conception of the battlefield which existed in the Great War of 1914-18. The modern battle is a battle of movement, guided by the operation on land of fortifications and by the power of the warplanes in the air at enormous speeds.

Surprise Attack Fails

Southeast of the battle battle of St. Quentin only local actions were reported. A counter-attack and a surprise attack against several Allies brigades near Abbeville and Montreuil-sur-Mer succeeded in putting several detachments on the run. Prisoners, 200 in all, declared they were repulsed and at these two points the German units were surrounded and taken prisoner during the night.

The attack on the Maginot Line at Montmedy was preceded by extraordinary bombardment by German aviation, which today for the first time received yesterday in a farewell audience by the Chief of State, Marshal Petain, and for his departure.)

Guarded with Pope Pius

The Pontiff, according to Vatican prelates, has been under close guard since the Allied bombing attack on the Alban hills in order to be able to keep in touch with the new and diplomatic circles at Vatican City.

GEN. WEYGAND

(Continued From Page One)

tween the Sambre and the Oise but east of St. Quentin.

Weygand's main sector of the front is between the Somme and the Oise, the latter a tributary of the Seine.

The northern front of the Nazi army toward the channel ports remained the main objective of the German attack, a military spokesman said.

Action against Arras was quite little intense but was regarded as important because of the nearby railway. At the Aisne near Rethel and Soissons, however, the fighting was intense.

The French fought under the command of Gen. Alphonse Georges, Commander-in-Chief, General Maxime Weygand, Weygand, Chief of Staff, and General Maurice-Gustave Gamelin the Supreme Commander of the French Army, described by military experts as "the greatest strategic genius," approached a critical stage.

The situation today closely paralleled the days of 1918 when, as an undersized boy, Weygand, Chief of Staff, helped map the strategy which finally defeated Kaiser Wilhelm's last great offensive.

Fourteen Not Placed

The communique announcing Weygand's promotion, which followed by a meeting of ministers this afternoon between Reynaud and Petain, also disclosed that Generals Georges and Gamelin would take over.

Weygand, who is known around Maubeuge and Rethel led some observers to believe that the Allies will make a stand on the Aisne river line between the Somme and the Oise valley.

Fortifications of steel monsters were in action in the most gigantic battle of history, a battle in which the war has yet produced. The Germans were believed to have 10 divisions—a full army corps. Against them are 14 French divisions and eight divisions of the British Expeditionary force operating on the left flank.

Advance Eight Days

The German forces engaged along this line have been advancing for eight days under command of tanks, dive bombardment and along twisted roads jammed with refugees. They are moving west, the direction now of the Allied counter attacks. All other actions are diverging to aid the flanks of this general westerly movement.

For the past two days British and French aviation squadrons have been moving up and are now engaging the enemy in the swirling, resulting battle takes on a character absolutely new in modern warfare. Instead of the usual picture of a continuous front maintained by the infantry, artillery and other functioning more like the heavy artillery of old days.

They are flanked by detachments of mobile machine guns and motorcyclists which can be compared to the light cavalry and Hussars of the past, their task is to drive forward as far and as fast as possible and "to do damage" to the enemy's flanks.

Millions of Horse-Power

But where in the old days in a big battle thousands of horses were required, there are now millions of horse-power united, directed and driven forward, clash with the enemy and swing at speeds no horse ever attains under cover of darkness to avoid being cut off.

It was under conditions that a few detachments of German motorcycle arrived a few days ago near Leon and last night nearly to Noyon, 30 miles northeast of St. Quentin.

To grasp the character and scope of these operations, one has to divest himself of the conception of the battlefield which existed in the Great War of 1914-18. The modern battle is a battle of movement, guided by the operation on land of fortifications and by the power of the warplanes in the air at enormous speeds.

Surprise Attack Fails

Southeast of the battle battle of St. Quentin only local actions were reported. A counter-attack and a surprise attack against several Allies brigades near Abbeville and Montreuil-sur-Mer succeeded in putting several detachments on the run. Prisoners, 200 in all, declared they were repulsed and at these two points the German units were surrounded and taken prisoner during the night.

The attack on the Maginot Line at Montmedy was preceded by extraordinary bombardment by German aviation, which today for the first time received yesterday in a farewell audience by the Chief of State, Marshal Petain, and for his departure.)

Guarded with Pope Pius

The Pontiff, according to Vatican prelates, has been under close guard since the Allied bombing attack on the Alban hills in order to be able to keep in touch with the new and diplomatic circles at Vatican City.

GEN. WEYGAND

(Continued From Page One)

tween the Sambre and the Oise but east of St. Quentin.

Weygand's main sector of the front is between the Somme and the Oise, the latter a tributary of the Seine.

The northern front of the Nazi army toward the channel ports remained the main objective of the German attack, a military spokesman said.

Action against Arras was quite little intense but was regarded as important because of the nearby railway. At the Aisne near Rethel and Soissons, however, the fighting was intense.

The French fought under the command of Gen. Alphonse Georges, Commander-in-Chief, General Maxime Weygand, Weygand, Chief of Staff, and General Maurice-Gustave Gamelin the Supreme Commander of the French Army, described by military experts as "the greatest strategic genius," approached a critical stage.

The situation today closely paralleled the days of 1918 when, as an undersized boy, Weygand, Chief of Staff, helped map the strategy which finally defeated Kaiser Wilhelm's last great offensive.

Fourteen Not Placed

The communique announcing Weygand's promotion, which followed by a meeting of ministers this afternoon between Reynaud and Petain, also disclosed that Generals Georges and Gamelin would take over.

Weygand, who is known around Maubeuge and Rethel led some observers to believe that the Allies will make a stand on the Aisne river line between the Somme and the Oise valley.

Fortifications of steel monsters were in action in the most gigantic battle of history, a battle in which the war has yet produced. The Germans were believed to have 10 divisions—a full army corps. Against them are 14 French divisions and eight divisions of the British Expeditionary force operating on the left flank.

Advance Eight Days

The German forces engaged along this line have been advancing for eight days under command of tanks, dive bombardment and along twisted roads jammed with refugees. They are moving west, the direction now of the Allied counter attacks. All other actions are diverging to aid the flanks of this general westerly movement.

For the past two days British and French aviation squadrons have been moving up and are now engaging the enemy in the swirling, resulting battle takes on a character absolutely new in modern warfare. Instead of the usual picture of a continuous front maintained by the infantry, artillery and other functioning more like the heavy artillery of old days.

They are flanked by detachments of mobile machine guns and motorcyclists which can be compared to the light cavalry and Hussars of the past, their task is to drive forward as far and as fast as possible and "to do damage" to the enemy's flanks.

Millions of Horse-Power

But where in the old days in a big battle thousands of horses were required, there are now millions of horse-power united, directed and driven forward, clash with the enemy and

EIGHT PERSONS

(Continued From Page One)

Lawrence Phelan, 20, and a female companion, Goldie Staples, 25, were killed when a two-seater pleasure plane plunged to earth near St. Catharines at the peak of an electrical and wind storm that lashed the centre of the province.

The female companion still were alive when witnesses removed them from the wreckage. The flaming monoplane had fallen from a height of about 1,000 feet and landed four hours later in hospital.

Phelan, a former resident of Niagara Falls, was employed by the St. Catharines Flying Club. He had received his private pilot's license recently.

Other Deaths

Toronto—Margaret St. John, 13, was crushed under heavy tiles which broke from the roof of her father was driving toward Scarboro.

Ronald Mills, 21 months, was killed when he was struck by a hit-and-run. Mrs. Jane Simpson, 83, seemingly stricken by a dizzy spell, fell in front of the downed car.

Hamilton—Mrs. Mable Tucker of Ottawa, who had been in ill health, was drowned when she fell from a dock.

Port Dalhousie — Mrs. Kathleen Richardson died of burns she suffered when a fire hit her home here.

Sudbury—Thought by police the body of Jack Lamoureux, 25-year-old Trystle Falls, was found in the bush near Sudbury, he was last seen alive from the south, east and northwest.

SNEAK BURGLAR ENTERS 2 HOMES OVER WEEKEND

Leaves Trail Burned Matches in Pine St. Home and Eats Fruit on Charles St.

DAYLIGHT JOB

Twice over the week' end, once when it was practically daylight, Bellevilleʼs burglar crime wave apparently struck. Some burglar entered two homes on the east hill without stealing anything of value.

During the absence of the family at the home of William Dermott, 23 Pine St., the intruder entered the house through a cellar window and ransacked both the upstairs and downstairs of the house, apparently searching for valuables.

The break-in was discovered by the family milkman, who discovered a rear door open and informed the Dermott family was in Tichborne attending a funeral, the home being empty.

P. C. Arnott investigated and found that the burglar had entered the case in six or seven previous incidents when the glamorous sneak struck locally. Many burned matches were found on the floor. Burglar or burglars apparently had used matches to guide his way around the house in the darkness. No person saw the lighted matches from the street, it is believed.

Eats Fruit, Leaves Trail

Changing his tactics of operation somewhat, the burglar apparently entered the home of Mrs. C. J. Fisher, 20 Charles St., sometime on the last evening while it was still daylight. Entering the cellar by way of the house by means of pushing out the rear door key and unlocking the door, the burglar left the skeleton key. Here also all doors were left ajar, presumably after a search for valuables, but nothing of value was taken. Apparently the man, it was noted, however, as a grapefruit and some other fruit were taken from the family refrigerator. As has been the case in former break-ins, the same Bandman burglar took all available house keys from both residences and attempted to use them in the front door. "He certainly has quite a collection of keys now," remarked Sergeant-Detective Arthur Harman today.

FRENCH

(Continued From Page One)

despite constant Nazi bombing raids from airports behind the Rhine.

Authoritative sources here reported the German westward drive was confined to such a narrow point as the triangle between Laon, Le Cateau, about 30 miles to the northeast, and Guise, about 10 miles to the northwest.

ELECTRICAL STORM

(Continued From Page One)

Roaring Club Wrecked

The Don Rowing Club on the Don River was built with

IF IT'S ABOUT YOUR EYES . . . SEE McFEE

Eastern Star Members Worship At Victoria Ave. Baptist Ch.

Rev. C. T. Olmstead Preaches on Factors in the Religion of Ruth

Members of the Order of The Eastern Star worshipped in Victoria Avenue Baptist Church Sunday morning when a large congregation heard the Rev. Claude Orson Olmstead preach on the subject "Ruth's Religion."

"Whence came Ruth, this woman of idolatrous Moab, by her desire for Jehovah, the one true God?" said the preacher, "the same cause by it just as you and I and every other human being came by our desire for God. It was implanted in her by God in her creation. Some of you may keep that desire for God pretty well covered up. You may think you have it hidden from the world and even from God Himself. But in the deepest moments of your life you long for God that you may have gone solution of life's riddle.

"And Ruth's desire for God had been fostered by her knowledge of and association with the Hebrew family into which she married, and especially with Naomi, her mother-in-law. There was nothing about their life that recommended their God to Ruth. She recognized something different in their life from what she saw in the life of her own people. Instinctively, she admired this difference with the all-the-difference in their religion.

Strength of Will

"Strength of will is revealed in Ruth's intention to 'cleave' to Naomi. Entreaty me not to leave thee.....for whither thou goest, I will go; and where thou lodgest, I will lodge.....' A strong will is necessary in a true life. We have seen many life tragedies for want of a strong will directed by Jesus Christ. Such a will is based on faith in God. Your determination for God may cost you dearly; but when you find that it crowns life with the fulness of blessing you will say that it was a hundred times worth while.

Her Religion

"Desire for God, decision for God, determination of the whole life God-ward, these are the elements that made of Ruth's religion and her life a success. These are the factors that must enter into every successful Christian life.

"Will you, brethren, by the grace of Jesus Christ, allow your desire for God to ripen into decision for God and follow that, by the power of the Holy Spirit, with the determination of your whole life God-ward. If you will do so, God will crown your life with an overlying power in building the Kingdom of Christ as surely as He crowned Ruth.

An anthem was pleasingly rendered by Miss Ada and Mr. John W. Deacon, was heard in a solo "O Love Divine Will Not Let Me Go" that appropriately fitted in with the subject of the sermon.

Soldier Takes Truck, Given Six Months

The efficiency of police radio in crime detection was clearly demonstrated in Belleville on Saturday evening when a soldier was arrested when found in possession of an allegedly stolen truck.

Shortly before midnight, while Constables Taylor and Evans were patrolling the city in the well-equipped police cruiser, Sergeant Arthur Cooper received a radio message over station CJIB, Belleville police call letters, informing the officers that a truck bearing Ontario license plates number 2145-C, had been stolen from McAuley Street.

While the police were answering the call the truck, still driven by a soldier, was in collision with a motor car on East Dundas at the Ernest Potter, R.R. No. 2, Belleville, car the vehicle being driven into the curb near the intersection of Front and Bridge. The soldier left the truck and removed the ignition keys and notified police headquarters. Again the message was broadcast over CJIB and this time Pte. Cooper apprehended Pte. John Morley, of the Hastings and Prince Edward Regiment, and held him on a charge of theft of truck.

Police say the truck was driven east as far as the Point Anne lane and back before it was recovered by Pte. Potter and Pte. Morley was then arrested. Police also allege that Morley was under the influence of liquor and he was held.

Today in police court Morley was charged with taking a motor vehicle without the owner's consent and was sentenced to serve six months in the Ontario Reformatory after he had pleaded guilty as charged. Crown Attorney R. C. Donnan, K.C., introduced Pte. Morley's military crime sheet before sentence was passed.

"I was never in a serious jam before in my life," pleaded Morley as he was removed from the court.

NEW APPOINTMENT



Col. J. C. Murchie, director of military training and staff duties at national defence headquarters, associate Col. Maurice A. Pope as director of military operations and intelligence at headquarters. His appointment was announced by Hon. Norman Rogers, Canadian minister of defence.

Photo by Blank-Stoller Ltd.

Police Blotter

Belleville police spent a busy week-end as the result of an epidemic of petty thefts and purse pilferations. David Russell reported the loss of his wallet, but could throw no light as to how the purse got out of his possession. It contained $15.00 he told police.

Late Saturday afternoon ten-year-old Raymond Davidson, 120 South George St., found a purse abandoned in one of "Keep Belleville Clean" garbage cans on Front St. Young Davidson immediately took the wallet to the police station, where Mr. Russell later identified it as his property. The money was missing. Police say the guilty culprit removed the contents and threw the empty purse into the city garbage can, where it was discovered by young Davidson. Another purse was recovered also.

Lost Licence Plate

Floyd Greer, 121 West Moira St., reported the loss of his front license plate off his motor car. The license plate was stolen, while the car was parked in Mr. Greer's garage sometime over the week-end, he assured police. The plate number was given as 26-N-87.

James Ehlier, 85 Pinnacle St., reported the theft of a card and license last evening. The case was taken from Mr. Ehlier's car while he was attending the Salvation Army church, and had left his car parked on Church St. The sneak thief was apprehended a few minutes after Mr. Ehlier's drivers and owner's licenses in one of "Keep Belleville Clean" cans on the front seat of the car.

Business Premises Damaged

Considerable damage resulted to two motor cars at the intersection of Dundas and Bridge Streets, early Saturday evening when an automobile driven by Norman J. Brooks, Trenton, collided with another driven by Gordon May of Brighton. Motorcycle Officer Ellis investigated and preferred charges against the Trenton driver. Damage to the cars is said to be considerable, but no figures are available as no estimates have been made. Damage to business premises was not adequate brakes, it is alleged by the officer.

BELGIAN GOV'T AGAIN MOVED

Royal Family Expected Soon to Reach Ste-Adresse, France, Near Le Havre

Ste.-Adresse, France, May 20 (CP)—Headquarters of the Belgian Royal Family today was expected at this new seat of the Belgian Government, which installed itself here yesterday, following the precedent set in the First Great War.

Having moved from Brussels to Ostend last Thursday, the government decided to shift again to this French town outside Le Havre after German planes had bombed Ostend Thursday and Friday nights and Saturday morning. More than 100,000 refugees left Ostend after the first bombings.

On Thursday the departments of the Belgian Government took up quarters in various Ostend hotels—the Premier's staff in the Astoria, the foreign office at the Wellington, the defence ministry at the Bellevue and Britannia, near the Kursaal.

The French embassy and Swiss legation were located in the Liitorj Palace and British embassy in the Imperial Palace. The Canadian minister to Belgium, Jean Desy, and his staff were next door at the Hotel Terlynck.

ALLIED COMMAND



GENERAL WETGAND
Appointed Chief of the French General Staff and Commander-in-Chief of the Allied Armies in succession to General Gamelin. General Weygand has been Allied Commander in the Near East.



GENERAL GAMELIN
Retiring Generalissimo of the Allied Forces since the outbreak of War, who has been succeeded by General Weygand.

MILITARY HONORS FOR FOUR FLYERS KILLED IN CRASH

Comrades Attend Last Rites at Airport Before Sending of Bodies to Several Homes

PLANES SALUTE DEAD

Trenton, May 20—(Special)—The blue-grey of the Royal Canadian Air Force paid last tribute to four gallant comrades at the base here Saturday afternoon, when full military honors were accorded Flight Lieutenant Harvey Jasper, Winnipeg; Flying Officer G. E. Auld, Toronto, Flying Officer J. J. Adcock, Montreal, and Aircraftsman John R. Kean, Windsor.

The four airmen were killed instantly early Friday morning when the Montreal plane they were flying crashed in a muddy swamp six miles north of Gosfield.

A May sun shone down on lines of members of the base personnel, as the corteges slowly wound their way from the entrance of the sub-Base to the Administration Building through a blue-clad guard of honor heads bowed and arms reversed, that lined the road-way to the base entrance. Supporting parties followed the flag-draped caskets, as the hushing tones of the Dead March in Saul, played by the station band, filled the afternoon air. Officers and other officers walked slowly behind the corteges in the van of squadrons of personnel.

Overhead, the sun glinting on their wings, planes of the station dipped in a last salute to their fallen comrades. In the distance the drone of airplane engines hummed a monotone, that was almost lost stop, even for death. Three volleys were fired over the open graves by base gates, followed by the Last Post.

Service for the dead flyers was held in the auditorium of the base, where, amidst scenes and friends of the victims crowded to pay a last tribute. Rev. Flight Lieut. W. J. Province, chaplain of the base was in charge of the service eulogized the deceased airmen. After the service and the parade of the personnel, the caskets were taken to the George H. Ostley Funeral Home, Tuesday morning, which place they were expressed to the homes of the dead officers.

AUTHORITIES PUSH PROBE OF FIRE

Police Silent on Outcome of Inquiry of Fire at Glace Bay, N.S.

Glace Bay, N.S., May 20—(CP)—Authorities are maintaining silence today into a $200,000 fire that destroyed the Dominion Coal Company's big general machine shop here and threw 380 men out of work.

Police were silent on the outcome of inquiries that opened soon after the fire broke out late yesterday, but it was learned that they had detained one man and questioned him. The man, described as a blacksmith who arrived here recently, was released last night.

Fire Chief Frederick Fraser and R. S. Wright, Chief Fire Marshal for Nova Scotia, also made official inquiry.

The fire, which apparently started in some waste in the forge department of the plant, quickly threatened nearby buildings but three firemen brought it under control. It was eliminated after it had damaged badly.

H. J. Byrne of Sydney, General Manager of the Dominion Steel and Coal Corporation, Dominion Coal's parent company, said the loss would be "about $200,000."

New York, May 20 (AP)—Fifty-three well known Americans have accepted invitations from a Kansas newspaper editor, William Allen White, to join a committee to defend America by aiding the Allies in the present world crisis, he said today. A committee statement said: "We believe America must keep its economic and moral weight behind the Allies.

Prime Minister May Announce Formation of Third Division In Speaking to the House

Ottawa, May 20.—(CP)—Prime Minister Mackenzie King is expected to announce an intensification of Canada's war effort when he rises in the House of Commons today for the formation of a 3rd Division in the Canadian Active Service Force, and as a strong possibility for the immediate future.

Mr. King's policy statement, and supply spheres action to speed the mobilization of Canada's manpower and resources to the task of winning the war, is expected.

The latest war developments emphasize the need for land forces as well as air and navy, it is said. Canadian Division is ready for a shift to France and a 3rd division would be raised to replace the 2nd when the latter is sent to England.

The Prime Minister may announce this step today, in addition to outlining measures providing for the development of a defensive navy, force and for the acquisition of munitions and supplies.

As at present organized, the Canadian Militia contains enough units for six divisions. Two divisions have been recruited to war with sufficient auxiliary and corps troops to form an army corps, which now consists of four and five divisions.

The standing plan is that as one division proceeds to the fighting area another should be in an advanced stage of training and a third should be mobilized.

Thus Canada has maintained four divisions in France comprising a Canadian army corps.

With the British Commonwealth Air Training Plan requiring large and larger classes of recruits each month as it expands, there will be increasing demands being raised for the 1st division and other units overseas, recruiting in Canada will be more active in the next few weeks.

There is virtually no recruiting except for the Royal Canadian Air Force.

Recruiting officers have been appointed in some military districts and others will be appointed soon.

Canadian Sergt. Tells Prisoners Goebbels 'Kidding the Troops'

GETS NEW POST



Col. Maurice A. Pope, named assistant to Major-General H. D. G. Crerar, officer commanding Canadian Troops in England. Col. Pope has been director of military operations and intelligence at national defence headquarters overseas.

Photo by Blank-Stoller Ltd.

Nazis Believed None of Canadian First Division Had Arrived in England

MADE SERGT. LAUGH

By SAM ROBERTSON
(Canadian Press Staff Writer)

London, May 20 (C.P. Cable)—The Nazi propaganda mill has lead the people of Germany to believe that Canadian troops have not yet reached the United Kingdom, according to German prisoners of war.

A Sergeant-Major of the Canadian 1st. Division who recounted for The Canadian Press today a talk he had with five men rescued from a destroyed Nazi submarine said they were amazed at the sight of "Canada" shoulder badges on his battle dress.

"They couldn't believe their eyes" the sergeant said, "and I had a difficult time convincing them that it was really Canadian. They had been fed two false reports. At first they were told that Canada was not actively engaging in the war. Later they were informed that all 1st. Canadian Division troopships were torpedoed by U. boats in the Atlantic."

The sergeant chuckled.

"I took great pleasure in telling them that Goebbels has been kidding the troops," he said.

Cannot Reveal Identity

The sergeant, whose identity cannot be revealed for military reasons, talked with the prisoners during a shipboard lunch. He and the Nazis were entertained by a Canadian band.

"Four of the Nazis were "mere boys still in their teens," the Canadian said. They told him they had not undergone combat except "because of the ruthlessness of the U-boat campaign they were commanded to carry out." They were glad the war was over for them, they said, and most likely be prisoners since they learned they were not to be a fighting unit.

"The first few days they were held," the Canadian said the Nazis told him, "they thought their time had come whenever the cell doors opened. But as the days went on—days that brought regular meals and limbering-up exercises in the prison grimnasium—they soon realized that they had been kidding them in that too."

ONE INJURED IN CAR CRASH

Accident Occurs at Intersection of Dufferin and Dundas Sts. in Trenton

One person is in the hospital and considerable damage to cars is the result of a motor collision at the intersection of Dufferin and Dundas Streets in Trenton late last night. Mrs. Stanley Wesse, old Gilbert Wesse, Stanley Street, Trenton, sustained deep scalp lacerations and badly cut knees when she was rendered into a semi-conscious condition when the automobile she was pushed to the Belleville General Hospital, where she is said to be suffering from the loss of blood resulting from the injuries. Dr. G. S. Cross reported today.

Wesse was riding in an automobile driven by Mrs. Wesse, sister of Smithfield, when their car was in collision with another car driven by George McCaw, of Picton. The other vehicle was proceeding on Dufferin Street when the collision occurred. The impact was so great that it resulted in the McCaw car being forced over the curb, where it struck a tree and turned over. Both cars were reduced to a mass of wreckage, and while all occupants sustained some degree of injuries and needed medical attention.

Chief Bain, of Trenton, today laid a charge of reckless driving would be preferred against McCaw, who apparently was driving at too fast a rate of speed, I would "estimate," commented Chief Bain.

Withdraw Over Refugees

Norway for Horse Fugitives

Stockholm, May 20. —(AP)—Finland, facing with depleted resources a heavy task of reconstruction imposed by her war with Russia, nevertheless has found means to aid hundreds of Norway in the country's hour of need.

Norwegian officials here disclosed that the Finns placed at their disposal Red Cross units and large quantities of hospital supplies.

In addition, they said, Finland is withdrawing her own refugees from Sweden to make room here for Norwegians, and Sweden has also offered to provide shelter for several hundred homeless Norwegian children.

FINNS SUCCOR NORWAY IN NEED

Withdraw Own Refugees From Sweden to Make Room for Norse Fugitives

Stockholm, May 20. —(AP)—Finland, facing with depleted resources a heavy task of reconstruction imposed by her war with Russia, nevertheless has found means to aid hundreds of Norway in the country's hour of need.

Norwegian officials here disclosed that the Finns placed at their disposal Red Cross units and large quantities of hospital supplies.

In addition, they said, Finland is withdrawing her own refugees from Sweden to make room here for Norwegians, and Sweden has also offered to provide shelter for several hundred homeless Norwegian children.

NAZI OBJECTIVE TO SMASH THRU TO CHANNEL PORT

General Weygand's Problem Now is to Block the Rapidly Moving German Push

London, May 20 (CP)—The Germans seem to hope to drive their way through to the English Channel at Calais, according to a military writer for today's issue of the military correspondent of Reuters News Agency.

The German drive into France has altered its direction since then, yet still retains its smashing momentum, he wrote.

"Whether or not he does this momentum will slacken as the enemy tanks with all their overpowering vehicles get farther from their bases of supply.

The Germans are now thrusting due west for Boulogne and Le Calais, and it would appear their plan is to reach the sea via Arras and Calais. In this manner they might hope to separate the French from the British and Belgian armies, but the latter are also highly mechanized and have been moving into new positions with utmost speed since the breach through ex-Sedan.

If this tank vanguard, which has now reached the line Abbeville-St. Quentin and Guise, can be checked, it will be difficult for the motorized infantry to consolidate such long lines of communication in time to check counter-attacks before the masses of German infantry, which have now apparently reached the rear, can come up.

These German infantry divisions are organized on the old pattern; and 60 per cent of their transport is still horse drawn. The men, however, are exceptionally hardy and well fed, and are highly trained during peace training to march 30 to 35 miles a day with but one meal from a field cooker.

The general weygand opportunely may occur with surprising suddenness. While the allied counter-attack is made either from exhaustion of lack of supplies, the German has himself provided with an opportunity to advance the long and extended enemy flank.

No doubt a counter-offensive of this kind will be undertaken in any case, which might have the immediate object of relieving the hard-pressed guard of the armored divisions and the infantry which is now consolidating. They have performed miracles of endurance so far, but there is a limit to what can be beyond which it is impossible to go.

Supplies are vital to all armies, and the only two lines suitable for bringing them up, ammunition, equipment and two single lines which reach the channel ports from Luxembourg. These are useless for the supply of large forces.

C. D. S. PHONE 2000



An Exciting Special Purchase!

Women's Rayon Summer Dresses

Buy several now—wear them all Summer! Charming florals, blocks, stripes, plaids over one style, with dark skirt and striped top. Materials include rub and spun rayon and sheer "velva-spun" rayon. High, collarless and V-necklines. Some with white collars, buttons trim bodices, self belt, shirring at waist and gored skirts! Summer pastels in blue, rose, maize and green. Sizes 14 to 20. Special, each

1.98

C. CANADIAN DEPARTMENT STORES

Latest Bulletins

GERMANS CAPTURE ST. QUENTIN

PARIS, May 20 (AP)—French military authorities today announced capture by the Germans of St. Quentin, bloody battleground of the first Great War, that lies 80 miles northeast of Paris.

NAZIS THROWN BACK AT AISNE RIVER

PARIS, May 20 (C.P.-Havas)—German units which had succeeded in crossing the Aisne near Rethel were thrown back across the river, the French high command announced today.

R. A. F. BOMB IN GERMANY

LONDON, May 20 (CP)—**The Royal Air Force again bombed enemy communication lines in Belgium and "selected military objectives" in western Germany last night, the Air Ministry announced today.**

The Air Ministry communique said:

"The bombing operations of the Royal Air Force were continued last night against enemy lines of communication in the south of Belgium and selected military objectives in Western Germany."

POLICE COURT

As a sequel to a motor accident which occurred at the bottom of Murney's Hill on Saturday evening, when a car driven by Gordon Donnan K.C. of the accused, "struck" replied Mr. Donnan and the enlargement followed.

Robert Faust, Carleton Place, appeared on a charge of impersonating. "We want to check on this matter further," revealed Mr. Dugan with the result that Faust was remanded in the custody of the county jail for an additional week.

Two inebriates and a soldier, who was absent from his military unit without leave, appeared and pleaded guilty to conclude the morning's proceedings.

WAR BRIEFS

Stockholm, May 20.—(CP)—Heads—Carl Gustaf Verner Von Heidenstam, 81, member of the Swedish Academy and winner of the 1916 Nobel prize for literature, died today.

Liverpool, May 20.—(CP) — The directors of the Liverpool Cotton Market exchange have decided today, tomorrow and Wednesday trading will be suspended for each session in any special emergency. The purpose of the closing was to get the market stabilized in view of recent heavy falls in prices.



Robert Armstrong, Betty Furness and Edmund Gwenn in "An American Champ," now at the Capitol with the great attraction "The Mad Empress."

Probabilities

Lower Lake region: Moderate southeast to south winds; fair and warm. Wednesday, moderate southerly winds; partly cloudy and warm with scattered showers.

The Ontario Intelligencer

Temperatures

	Max.	Min.
Today	74	49
1 Year Ago	63	50

Weather:—Fair, warm.

BELLEVILLE, ONTARIO TUESDAY, MAY 21, 1940

GERMANS OCCUPY AMIENS, ARRAS

Possibility of Italy Entering War More Imminent

NAZI MOTORIZED CONCENTRATIONS RAIDED

Full Advantage Of Good Targets Taken by Allies

Repair Centres Bombed With "Magnificent" Results by the Allied Planes — French Evacuate Leon Without Fighting

HUGE GERMAN LOSSES

Military Spokesman States Ratio of Three German Planes Downed to Every Allied Ship Now Far Exceeded — German General Reserve Force Concentrated Near Swiss Border

By AXEL DE HOLSTEIN
Havas Staff Writer

Paris, May 21—(CP—Havas)—While small, light motorized German units, supported by airplanes, raid deep behind the main lines of battle between Cambrai and the vicinity of St. Quentin, Allied planes raid German motorized concentrations at repair centres with "magnificent" results, a War Office spokesman said today.

The spokesman revealed for the first time that German parachute troops are being used by the Germans.

(Continued on Page Three)

THE WEATHER

Toronto, May 21—(CP)—Synopsis—The weather has been very fair and moderately warm in the Western Provinces and warm with light scattered showers in Ontario.

Lake Superior—Moderate winds with showers. Wednesday, moderate winds, shifting to northward; partly cloudy; light showers over eastern portion at first; not much change in temperature.

Manitoba: Fair and moderately warm today and Wednesday.

Saskatchewan: Fair and moderately warm today. Wednesday, mostly fair and warm; a few local scattered showers.

Alberta: Mostly fair tonight and Wednesday; not much change in temperature.

Places	High	Low	Rain in 24 hrs.	Sunshine Hours
Victoria	62	51		6
Calgary	67	37		8
Edmonton	50	71		10
Winnipeg	44	68		10
S. S. Marie	45	46		2
Toronto	54	71		10
Ottawa	50	75		6
Quebec	46	66		7
Halifax	46	61		7
Detroit	58	73		10
New York	66	67		10
Miami	74	85		10
Los Angeles	58	70		10
Bermuda	71	72		6

Why The Weather?

By Major A. H. Thiessen
Science Service Meteorologist

Daily temperatures are similar everywhere outside of the Arctic and Antarctic Circles, but the actual degrees of temperatures vary from day to night, as everyone knows. But this daily variation is great or small according to circumstances. Over the sea there is less variation than over the land, even at the same latitude; this is chiefly because the land absorbs and radiates heat more readily than water. There is also a greater variation in summer than in winter. This is due to the strong control by the sun in summer, in the more direct rays then being much more efficient than the less direct rays of winter. It is added that a day in summer is cooler than the preceding or succeeding night; but this happens frequently in winter.

British Flier Hitch-Hiked Back Aboard Nazi Tank

London, May 21 (CP)—Captain Harold Balfour, parliamentary Under-Secretary for Air, in a broadcast last night told how a British flier "hitch-hiked" back to his line, atop a German tank.

Captain Balfour, who a few hours previously had interviewed fliers just returned from flights over France and Flanders, said the British Air Force pilot had bailed out of his machine after it was hit by enemy fire and landed near an advancing column of tanks.

As one of them passed, Captain Balfour said, the flier jumped on and only then realized it was German. Unrecognized, he stayed on the tank until it reached a point where he was able to climb off and make across country to the Allied lines. The next day the flier was back with his squadron.

Captain Balfour also told how a low-flying German plane machine-gunned civilian refugees near Lille. One Junkers machine, he said, enjoyed the protection of two Messerschmitts until three British fighters appeared on the scene. A Messerschmitt was sent to earth in flames and the other was attacked fiercely.

The Junkers' pilot rather than face a dose of his own medicine decided to abandon his machine in a field," Captain Balfour related.

Pilot-Officer Lights Cigar When Challenged By German Sentry

Glasgow, May 21 (CP-Cable)—How a canny Scott, Alexander Mackay, 24-year-old pilot officer of the Royal Air Force, saved himself and a companion from capture by a German sentry in the low countries he recently lighting a cigar when he challenged, was disclosed yesterday on his arrival at his home here.

MacKay and an Australian Cox were forced to land in a Dutch river after a dog fight with seven Nazi planes.

As they were drinking coffee, a German sentry entered the village and the fliers hid in the cellar of a house for two hours and then decided to walk to Antwerp, 20 miles distant, after the Germans had left.

Each seemed as if our number was up when a sentry spied the river," said MacLeod. "About 200 yards from the bridge a German sentry shouted a challenge. Pretending not to hear it, we sat down near the river bank. Then I struck a match—the sphere of nonchalance I pulled a cigar from my pocket and began smoking it. That seemed to satisfy him."

The fliers reached Antwerp and returned to Britain aboard a destroyer.

ALL-CLEAR SIGNALS GIVEN AFTER 2 MIN.

Paris, May 21 —(CP—Havas)—Air raid alarms sounded here at 1:10 a.m. (11.10 p.m. EDT).

All-clear signals were given 33 minutes later.

'Time Factor' Favors the Allies If War is Long Says Moscow

Moscow, May 21 (AP).—If the war is of long duration, the "time factor" favors the Allies because of their huge resources, raw materials and also the economic backing of the United States, Tass, official organ of the Russian Trade Unions, declared today.

"The productive capacity of the American steel industry," it said, "is twice as much as Germany's. A war of exhaustion, prolonged for years, would serve in the Allies' favor."

Hitherto non-committal Russian comment has stressed Germany's favorable prospects in the war and the Allies' disadvantages.

ITALY APPEARS TO BE PREPARING TO ENTER CONFLICT

Blackouts and Air Drills in Chief Industrial Areas for Next Three Days Ordered

MORE DEMONSTRATIONS

Shouting Group of Young Italians March Toward British Embassy

(By Richard G. Massock, Associated Press Staff Writer)

Rome, May 21—(AP)— Italy, Germany's most belligerent ally appeared today to be preparing to enter the war as she ordered blackouts and air raid drills in her chief industrial areas for a three-day test beginning tonight.

Speeches of Foreign Minister Count Galeazzo Ciano in Milan and Cremona, in which he said Italy awaits only the order of the day" from Premier Mussolini "when we will have decided upon it," increased the feeling among Italians that they might be called shortly to fight at one of their frontiers.

(Continued On Page Nine)

The Prime Minister announced further disagreement of the cabinet when he said a Minister would be placed solely in charge of munitions and supply, a department now established by Treasurer Minister Howe.

James Duncan of Toronto, only recently appointed as Acting Deputy Minister of National Defence for Air, will be the Deputy Minister of

(Continued on Page Four)

GERMAN SEAMEN ARE UNDER PROBE

Stranded Since War's Outbreak, Men Picked Up Paddling Kayaks in Lake Ontario

Rochester, N.Y., May 21—(AP)— Two young German seamen stranded since the war broke out face investigation of their alien status today by Immigration Bureau Inspector Leroy W. Guerty.

The men, picked up by coast guardsmen after they sailed two Kayaks in Lake Ontario, identified themselves as Gerd Spille, 27, former third officer on the Standard oil tanker Persephone, and Fritz Wunderlich, 25, ordinary seaman on the same ship.

The pair said the German crew was set ashore when the war began after the tanker docked in Baltimore last Aug. 28. Shortly after, they said, come up the Hudson River, through the Erie canal and down the lake in the Kayaks.

Former Leader Of Labor Party Resigns Office

London, May 21—(CP-Cable)—Lord Ponsonby, former leader of the Labor Party in the House of Lords and Under-Secretary for Foreign Affairs in the first Labor government, resigned from the party today.

Lord Ponsonby has been an ardent advocate of Pacifism and several times has expressed disagreement with the Labor Party's foreign policy. He supported Neville Chamberlain's pre-war policy of appeasement.

Lord Ponsonby a great grandson of Earl Grey, prime minister from 1830 to 1834 was a new page of honor to Queen Victoria. He served in the diplomatic service and later entered the House of Commons as a Liberal. After the first Great War he went over to the Labor Party.

HON. C. G. POWER HEADS CANADA'S AIR MINISTRY

Will be Directly Responsible for Canada's Effort in Air Training Plan

CABINET ENLARGED

Ottawa, May 21 (CP)— Canada's military operations in the air, the sphere where the Dominion is counted on to give greatest aid to the Allied cause, are to become the responsibility of Hon. C. G. Power, present Postmaster-General and twice-wounded veteran of the first Great War, it was understood today.

On good authority it was learned Mr. Power, Liberal member of parliament for Quebec South, will head a Ministry of Defence for Air in that capacity he will be directly responsible for the vast Canadian air training plan.

Prime Minister Mackenzie King, in meetings in Canada's capital and Cremona, in which he said Italy awaits only the order of the day" from Premier Mussolini before she will have decided upon it," increased the feeling among Italians that they might be called shortly to fight at one of their frontiers.

(Continued On Page Nine)

The Prime Minister announced further disagreement of the cabinet when he said a Minister would be placed solely in charge of munitions and supply, a department now established by Treasurer Minister Howe.

James Duncan of Toronto, only recently appointed as Acting Deputy Minister of National Defence for Air, will be the Deputy Minister of

(Continued on Page Four)

NAZI STEAMSHIP CAMPINAS SUNK

Total Known German Merchantile Losses Now Set at 630,000 Tons

London, May 21—(AP)—An authoritative spokesman said today four British merchantmen, totalling 8,365 tons, one Allied vessel of 316 tons and three neutral ships totalling 5,737 tons were sunk "by enemy action" during the week ending May 19.

"Some Dutch tonnage inevitably was lost as a result of the German invasion of Holland," he said, "but nearly three-quarters of it escaped."

The Admiralty, at the same time issued a report that the 4,541-ton German steamship Campinas was sunk by a mine May 10. It said this brought the known total of German mercantile losses to approximately 630,000 tons.

An additional five German ships totalling about 25,000 tons were damaged probably by mines or submarine operations," it was said.

The source estimated the total sinkings of enemy ships, whose names and nationalities have not been ascertained, amounted to 190,000 tons, and the total German losses at 820,000 tons, approximately 20 per cent of Germany's pre-war tonnage.

Since the war started up to May 19 the Admiralty said 1,000 officers and men from Nazi U-boats have been captured.

Lord Snowdenan said German mines reported by the South African government have sunk 67 off the Cape "might have been laid" by a German surface raider, submarine or merchant ship.

LORD SIMON TAKES OATH

London, May 21—(CP)— Lord Simon, recently appointed Chancellor in the Churchill government, took his oath of office today before Lord Chief Justice Hewart.

The former Sir John Simon, he relinquished the post of Chancellor of the Exchequer, and his seat in the House of Commons to assume his new office, which necessitated his elevation to the peerage. He has taken the title of Viscount Simon of Stackgate Gilfoil in the County of Pembroke.

MAN CAPTURED AT BASE OF POLE OF HYDRO SYSTEM

Citizen Says He Heard Noise From Pole at Bridge, Saw Man Descend and Held Him for Police

VAGRANCY CHARGED

Toronto, May 21—(CP)— Dan Theuppiti was held by police today on a charge of vagrancy after he was captured by a citizen at the base of a 60-foot Hydro-Electric power pole. The Heath Street bridge nearby carries Hydro lines from the Rosedale district in North Toronto and 600 feet of lines were found to have been cut.

Police claim a search of Theuppiti's room revealed membership of the Communist Party of Canada. They said he would be charged under the Defence of Canada Regulations. He was remanded in court without bail.

William Harris-Smith said he heard a noise from a Hydro pole at the bridge and called out. A man descended and Harris-Smith grabbed him, holding him until police arrived. Theuppiti told police he had no home, that he was born in Russia, came to Canada from Canada at Quebec in 1913 and came here in 1930 since when he had been on relief.

MINE LAYER SUNK CREW FEARED LOST

Admiralty Announcement States Minelayer H.M.S. Princess Victoria Sunk by Enemy Mine

London, May 21—(CP) — The sinking of the minelayer Princess Victoria by a German mine, with officers and 31 men missing and feared lost was announced today by the Admiralty.

It was the second naval loss announced today. The cruiser Effingham became a total loss, the Admiralty said, after she struck a rock off the Norwegian coast.

A statement said:

"The Admiralty of the Admiralty regrets to announce that the minelayer H.M.S. Princess Victoria, Captain J. B. E. Hall, R.N., has been sunk by an enemy mine.

"The commanding officer, three officers and 31 ratings are missing and it is feared that they have lost their lives. The next of kin have been informed.

"Eight-five survivors were landed at the east coast ports yesterday. Twenty-four required hospital treatment.

Invasion Feasible 'ut Unsuccessful If Britain Prepared

London, May 21 —(CP)— The Daily Express, published by Lord Beaverbrook, Minister of Aircraft Production, said today that while a German invasion of Britain is "perfectly feasible," it cannot be successful if we are prepared.

"If Britain is united, that British sea power, without air parity, could not resist an invasion of the British Isles "with absolute certainty."

"If Hitler conquers the French coast, his planes could escort troopships and drop a curtain of bombs to screen a point of landing," it declared.

"Land batteries could cover the Channel. A sea passage for transports might be opened on both sides.

"Hitler landed troops in Norway's western ports by decoy which deceived the British navy.

"But Norway is this: Invasion of Britain is perfectly feasible. Success cannot be successful if we are prepared."

9TH FRENCH ARMY CRUSHED STATES NAZI COMMUNIQUE

General Giraud and Army Staff Have Been Captured — Arras, Amiens and Abbeville Entered by Motorized Troops

NEAR THE CHANNEL

Abbeville, Northwest of Amiens, is Fifteen Miles From the English Channel—Claim Six Transports and Tanker Sunk by Bombs

Berlin, May 21 — (AP) — The daily communique of the German high command follows:

"The Fuehrer's directive of 1939 membership of the Communist Party of Canada" said he would be charged under the Defence of Canada Regulations. He was remanded in court without bail.

William Harris-Smith said he heard a noise from a Hydro pole at the bridge and called out. A man descended and Harris-Smith grabbed him, holding him until police arrived. Theuppiti told police he had no home, that he was born in Russia, came to Canada from Canada at Quebec in 1913 and came here in 1930 since when he had been on relief.

MINE LAYER SUNK CREW FEARED LOST

Admiralty Announcement States Minelayer H.M.S. Princess Victoria Sunk by Enemy Mine

London, May 21—(CP) — The sinking of the minelayer Princess Victoria by a German mine, with officers and 31 men missing and feared lost was announced today by the Admiralty.

It was the second naval loss announced today. The cruiser Effingham became a total loss, the Admiralty said, after she struck a rock off the Norwegian coast.

A statement said:

"The Admiralty of the Admiralty regrets to announce that the minelayer H.M.S. Princess Victoria, Captain J. B. E. Hall, R.N., has been sunk by an enemy mine.

"The commanding officer, three officers and 31 ratings are missing and it is feared that they have lost their lives. The next of kin have been informed.

"Eight-five survivors were landed at the east coast ports yesterday. Twenty-four required hospital treatment.

Invasion Feasible 'ut Unsuccessful If Britain Prepared

London, May 21 —(CP)— The Daily Express, published by Lord Beaverbrook, Minister of Aircraft Production, said today that while a German invasion of Britain is "perfectly feasible," it cannot be successful if we are prepared.

"If Britain is united, that British sea power, without air parity, could not resist an invasion of the British Isles "with absolute certainty."

"If Hitler conquers the French coast, his planes could escort troopships and drop a curtain of bombs to screen a point of landing," it declared.

"Land batteries could cover the Channel. A sea passage for transports might be opened on both sides.

"Hitler landed troops in Norway's western ports by decoy which deceived the British navy.

"But Norway is this: Invasion of Britain is perfectly feasible. Success cannot be successful if we are prepared."

9TH FRENCH ARMY CRUSHED STATES NAZI COMMUNIQUE

General Giraud and Army Staff Have Been Captured — Arras, Amiens and Abbeville Entered by Motorized Troops

NEAR THE CHANNEL

Abbeville, Northwest of Amiens, is Fifteen Miles From the English Channel—Claim Six Transports and Tanker Sunk by Bombs

Berlin, May 21 — (AP) — The daily communique of the German high command follows:

"The Fuehrer's directive of 1939 for the conduct of the war under the new circumstances created by the battle in the West has been carried out with complete success. The encircling operation of all time in progress in the west, after a number of great individual tactical successes, is yielding the first operative effects.

"The 9th French army, which was on the line between Namur and Sedan to hold and maintain connection between strong enemy operation groups in Belgium and the Maginot Line south of Sedan, has been crushed and is about to be destroyed.

(Continued On Page Eleven)

Additional Shifts To Speed Building In United States

Washington, May 21 (AP)—All United States Navy establishments were ordered today by Lewis Compton, Acting Naval Secretary, to speed defence preparations by working additional shifts and by increasing planning and plant capacity to at least 15,000 within three months.

Compton sent a letter to the commandants of all naval districts, yards and stations, all bureaus and offices of the Navy Department and to headquarters of the Marine Corps.

The proposed increase of 15,000 in building facilities, the navy said would be distributed between the Portsmouth, New York City, Mare Island, Philadelphia, Boston, Norfolk, Charleston and Puget Sound Navy yards.

There are 66 warships under construction or projected, including eight battleships.

WEDDING POSTPONED, FIANCE KILLED

Gardiner, Mont., May 21 (AP) — A tooth ulcer caused Mrs. Ananse Root to postpone her wedding for a week—until next Saturday—but it was her fiance, Lieutenant Jerrold Her 24-year-old fiance, was crushed to death Sunday in a mine at Silver City, Nev.

SWEDEN MAKES SHARP PROTEST

Stockholm, May 21.—(AP)—The Swedish foreign office said today a sharp protest is being made at Berlin against the machine gunning of a Swedish patrol station in Norway across the Swedish frontier East of Trondheim.

Stockholm newspapers said a German seaplane flew over the frontier yesterday, firing into a crowd of fifty persons waiting for a train. One was killed.

Occupation of Narvik by Allies And Norse Expected, Says Report

Stockholm, May 21—(AP)— A shortage of ammunition in the German garrison at Narvik, Norwegian ore port besieged by strong British and Norwegian forces, is reaching a critical stage and occupation of the city by the attacking forces is planned north of Narvik, and have ceased flighting in the area between Narvik and Trondheim."

Bridges on Meuse Not Destroyed Owing to Mistakes

'Incredible Mistakes Will be Punished,' States French Premier — Reference is Made to 1914, Mr. Reynaud Stating, 'We Won the War After Initial Reverses' — Moral Value of Allied Army Not Involved

NEW WAR CONCEPT

France Will Have No Dilatory Procedure for Traitors, Saboteurs and Cowards — 'Two Great Peoples, Two Great Empires Cannot Die,' Premier Affirms — Names of Petain and Weygand Cheered by French Senators — British, Belgian and French Armies Are United

Paris, May 21 (CP-Havas)—Premier Paul Reynaud today announced in the Senate that the Germans occupied Arras and Amiens this morning.

Arras is 50 miles from the English Channel and Amiens 40 miles. Amiens is 70 miles from Paris.

Speaking of the German breakthrough at the frontiers, Premier Reynaud said that bridges over the Meuse were not blown up as a result of mistakes that will be punished.

"During the last 48 hours the German advance has continued," he told the Senate. "Arras and Amiens have been occupied since this morning.

"Our classic conception of the methods of the war has come up against a new conception—motorized raids in depth and parachutists.

"The first effect is of an intellectual order. Decisions must be made, as in 1914. We ended up by winning after initial reverses. Those days and every minute must understand the seriousness of the hour through which we are living."

(Continued On Page Seven)

Bill Carrying Death Penalty For Treachery Ready For Passing

London, May 21—(CP)—Prime Minister Churchill announced today that a bill carrying the death penalty for treachery will be rushed through its second and third readings tomorrow in addition to enactment as a measure giving the British cabinet dictatorial powers.

The Prime Minister said a bill covering the new local defence volunteers—a home guard against the threat of parachute invasion—will be introduced in the House of Commons tomorrow. He asked that it be enacted the same day.

Mr. Churchill assured James Maxton, Independent Labor, that if any attempt had been made to suppress criticism or opposition in the Commons, he was apparently not it already had failed.

The Speaker told William Gallacher, Communist member, that he would do his best to see that all sides were heard.

Bridges on Meuse Not Destroyed Owing to Mistakes

'Incredible Mistakes Will be Punished,' States French Premier — Reference is Made to 1914, Mr. Reynaud Stating, 'We Won the War After Initial Reverses' — Moral Value of Allied Army Not Involved

NEW WAR CONCEPT

France Will Have No Dilatory Procedure for Traitors, Saboteurs and Cowards — 'Two Great Peoples, Two Great Empires Cannot Die,' Premier Affirms — Names of Petain and Weygand Cheered by French Senators — British, Belgian and French Armies Are United

Paris, May 21 (CP-Havas)—Premier Paul Reynaud today announced in the Senate that the Germans occupied Arras and Amiens this morning.

Arras is 50 miles from the English Channel and Amiens 40 miles. Amiens is 70 miles from Paris.

Speaking of the German breakthrough at the frontiers, Premier Reynaud said that bridges over the Meuse were not blown up as a result of mistakes that will be punished.

"During the last 48 hours the German advance has continued," he told the Senate. "Arras and Amiens have been occupied since this morning.

"Our classic conception of the methods of the war has come up against a new conception—motorized raids in depth and parachutists.

"The first effect is of an intellectual order. Decisions must be made, as in 1914. We ended up by winning after initial reverses. Those days and every minute must understand the seriousness of the hour through which we are living."

(Continued On Page Seven)

Bill Carrying Death Penalty For Treachery Ready For Passing

London, May 21—(CP)—Prime Minister Churchill announced today that a bill carrying the death penalty for treachery will be rushed through its second and third readings tomorrow in addition to enactment as a measure giving the British cabinet dictatorial powers.

The Prime Minister said a bill covering the new local defence volunteers—a home guard against the threat of parachute invasion—will be introduced in the House of Commons tomorrow. He asked that it be enacted the same day.

Mr. Churchill assured James Maxton, Independent Labor, that if any attempt had been made to suppress criticism or opposition in the Commons, he was apparently not it already had failed.

The Speaker told William Gallacher, Communist member, that he would do his best to see that all sides were heard.

Sir Harry Lauder Sings For Troops

(By Sam Robertson, Canadian Press Staff Writer)

Aldershot, May 21—(CP-Cable) —Sir Harry Lauder rallied what 70 years have left of his once great voice to sing for the Canadian troops today—just as he did for those of their fathers in the last war.

In his own inimitable fashion he entertained 1,200 officers and men of the 1st Division, Canadian Active Service Force. Major-General A. G. L. McNaughton, General Officer Commanding the 1st Division, was among them.

They packed the garrison theatre to the rafters to hear "the dumpy wee man" sing his old Scottish favorites and stirring songs of patriotism until the proprietor steamed down his aged, creased face. Sir Harry will do repeat performances here and then the night after so-that a few thousand more Canadians may hear him.

With his 4's rolling as thick as haggis, he told the Canadians in the very proud tae be among you. It's grand tae see the Dominion's awe wi' tae the gud cause."

CLAIM NOT CONFIRMED

Berlin, May 21—(AP)—A special communique from the German High Command today claimed that a British battleship and a cruiser were hit by bombers off the Norwegian coast by Thursday's attacks.

(This claim could not be confirmed in London. The Admiralty does not usually comment on these claims, since the Germans usually make them in the hope of obtaining information on British naval movements.)

2 LINDSAY HOMES ENTERED

Lindsay, Ont., May 21—(CP) — Three Lindsay homes were victimized by thieves last night. Entry in each case was made through the back door and the home of Hallie McMullen the robbers found $30 in cash.

Four dollars was the total loss in the homes of Mrs. Eva White and George Connell, in one of the homes a box of strawberries was taken from the table and consumed. In another, a quart of milk was consumed.

Coming Events

BELLE THEATRE, THURSDAY and Friday, March of Time, presents first official motion picture of the Battle of Britain, with RAF. See what His Holiness the Pope terms "the work of peace" in a war-wracked world. m21-11

HOME-COOKING SALE, AUSpices Women's League, ladies of Murney and Coleman wards, Saturday, May 25, in Blue's store, 183 Front Street. m21-31

BELLEVILLE CAVALCADE WILL visit Stirling Community Club, Thursday, May 23 and is invited in Community Hall at 7.30 p.m. Concert and Dance Grand Program. Belleville Municipal Band will be in attendance. All members of City are invited. Make reservations now at Chamber of Commerce. m21-11

DANCE, FRIDAY, MAY 24TH, IN Shannonville Hall, auspices Agricultural Society. Good Orchestra Refreshments, Admission 35c. m21-21

OPENING DANCE— TWEED PAVILION, Friday May 24th. Jack Denmark's orchestra, Jimmy dancing every Wednesday night during summer months. m18-21-22-23

MEL RAMELL AND HIS GENTAL Western gentlemen playing OAK LAKE CASINO, May 23 and 24, 2 days only. "The smartest style band in Western Ontario." Admission 50c. Dancing each Wednesday and Friday. m17-61

CITY AND DISTRICT NEWS

WANTED TO MARRY IN POLICE STATION

A Peterborough policeman blinked his eyes unbelievingly at midnight Saturday, when a young couple came into the police station and announced that they wanted to be married. He blinked his eyes just a moment later, when the prospective bridegroom stated, that they not only wanted to be married but they wanted the nuptial knot tied right then and there.

Regretfully the police informed the love-lorn pair that there was no one at the police station with authority to marry them and furthermore that before they got married they would need a licence and then they would have to wait several days before the ceremony took place. The disappointed couple then sadly left the police station.

INFORMATION WANTED JOHN McNABB'S FAMILY

Information regarding the whereabouts of the descendants, if any, of the late John McNabb, who died in 1904, and his two children Peter McNabb and Catherine McNabb, is being sought by Mr. Nejlan, Elkader, Iowa, attorney-at-law.

Mr. Nejlan, would like to know the exact date of the late John McNabb's death and who were the John McNabb died, and if Mr. McNabb and children were born, and if so their names and where born.

EMPIRE DAY EXERCISES TO BE FEATURED BY CITY PUBLIC SCHOOLS

Belleville Public School children will assemble on Thursday afternoon, May 23rd, beloved monarch through peace and war for 64 years, here on Thursday afternoon.

Appropriate programs which include patriotic songs, recitations and drills will feature the Empire Day exercises. Teachers have planned special stress on the importance of the event in view of the dark cloud that now hangs over the Empire.

Queen Victoria ascended the throne in 1837 and died in 1901 shortly after celebrating her Diamond Jubilee with the insignia of the Garter for the British victories in the South African War.

GENERAL HEALTH OF CITY GOOD

The general health of the city of Belleville has been exceptionally good for the past few months, and continues to be so, Dr. G. S. Cornell, M.O.H. stated today.

"There is only one case of scarlet fever", he said, "and that is being rapidly cleared up. The general health of the city has been good for some time, with the only thing to mar a near perfect record being the few cases of spinal meningitis that broke out a few weeks ago, but which are now cured".

Mayor Thompson Wires Premier King Urging Speed-up in War Effort

Through the medium of its Chief Magistrate, Belleville last evening added its protest to those of other cities and communities in the Dominion, and urged that the Federal Government speed-up the country's war efforts.

The following wire, which speaks for itself, was dispatched to Premier Mackenzie King last evening by Mayor G. H. Thompson:—

"Premier Mackenzie King, Parliament Buildings, OTTAWA, Ontario.

Dear Sir:—

"Large numbers of representative citizens urge me to write you to do all possible to speed our war efforts, particularly in the air and no machine tools stop Suggestions have been made by responsible citizens that a special all-nation meeting but I sincerely hope such steps will not be necessary.

"Belleville every Belleville citizen, young and old, wants war over with or without pay and insists that this matter be not let drop in this its most serious hour of trial."

Glencoe E. Thompson.
Mayor

CAPITOL
2 — BIG HITS — 2
THE MAD EMPRESS
HIT 2
"ALL AMERICAN CHUMP"
Stuart Erwin, Robert Armstrong, Betty Furness
COMPLETE SHOWS 7.30 - 9
WED. IS FOTO-NITE
$155.00 OFFER
SHOW STARTS AT 7

GOOD NEWS
for Women who wear
ELASTIC SURGICAL STOCKINGS!
We now offer surgical stockings (made by Bauer & Black) that are knit like ordinary silk stockings, from Lastex yarn, yet look like ordinary service hose—sheer, good-looking, comfortable. Tailored as an aid to support, durable, easy to wash—and are actually less expensive than old-fashioned elastic stockings.
For men and women—full or knee length. Come in and see them.
McKEOWN'S
DRUG STORE

PALM READING
Palm, Crystal and Cards by PROF. CHARLES. Special readings this week. All questions answered, also handwriting by mail. Send 10c to 211 COL. MAN STREET M9-1m

A FINE SELECTION OF HIGH QUALITY
Used Cars
SEE THEM TONIGHT!
'38 OLDSMOBILE DELUXE SEDAN.
'38 PONTIAC OPERA COUPE. (Series 1241).
'38 PONTIAC COACH. (Series 1241).
'35 OLDSMOBILE DELUXE SEDAN.
'35 CHEVROLET MASTER SEDAN.
'33 DESOTO SPECIAL COUPE.
'33 FORD SEDAN.
MANY OTHERS TO CHOOSE FROM.
Belleville Motor Car COMPANY LIMITED
A. C. REYNOLDS, Manager.
PONTIAC McLAUGHLIN-BUICK, G. M. C. TRUCKS
SALES and SERVICE
Cor. Coleman and Bridge Streets

G. S. W. & BEACH
ICE REFRIGERATORS
Single and double door models. An excellent selection. Well-known and large sizes.
Priced $25.00 to $39.50
SCREEN DOORS
Strongly built, mortised. 3 designs.
Priced $2.35, $2.65, $3.65
WINDOW SCREENS
Hardwood Frames, Galv. Screen
Priced 40c to $1.00
SMITH HARDWARE
PLUMBERS & TINSMITHS
FIREWORKS
FOR THE 24th.
1c to 50c
SELDON'S DRUG STORE
Opposite McCarthy Theatre
PHONE 11 — WE DELIVER

Unsuspected Mine Field Found Off Cape Town

CAPE TOWN, Union of South Africa, May 21—An enemy mine field has been discovered off Cape Agulhas, the most southern point of South Africa, it was learned here.

The announcement was made in Defence Department communique which added:

"Admiralty steps are being taken to deal with the mines, several of which have already been safely exploded."

No evidence was available on the origin of the mines or how long they have been laid, and no shipping losses damaged.

It was recalled that there was an explosion, followed by the repeated firing of rockets of Cape Agulhas last October when an investigation revealed no trace of any vessel in distress. However, it is impossible to say whether that incident was connected with the mine laying now discovered.

NO PARKING IS PERMITTED ON RIVERSIDE PARK

Parks Board to Prosecute Motorists Who Leave Vehicles Parked on Westside Park

LIFE GUARD NAMED

Victoria Park to be Officially Opened on Victoria Day; Park to be Policed, States Mayor

Motorists who park their vehicles on Riverside Park in Belleville, or otherwise deface the property by driving vehicles over the lawns thereof, will be prosecuted, under action, it was decided at the regular meeting of the City Parks Commission held last evening.

Large signs prohibiting the driving or parking of motor vehicles on Riverside Park will be erected along the west side of the park, and in the advantageous points in warning, the Board announced.

With the official opening of Victoria Park scheduled for Victoria Day, May 24th, the Board voted to renovate the Park buildings and parking lots in the park area.

His Worship Mayor Thompson, who was present by virtue of his office, promised strict policing of Victoria Park by City Constables, so that persons defacing or destroying property on Victoria Park this year will be prosecuted to the full extent of the law. Annually this board has to expend a large sum of money to repair the buildings on this park as the result of the careless and at times malicious destruction of our property," stated Chairman W. A. Woodley.

At the suggestion of Commissioners G. A. Collins and Jack Graham, the Board will contact the Belleville Horticultural Society regarding the erection of a permanent cement abutment wall along the west side of the lawn, so as to solidify in mind to make the harbour more suitable for tourist and tourist boats.

Deputation Waits on Board

Deputation from the Belleville Park Board, consisting of President E. Bonter and George Jarrell, waited on the Commission regarding the erection of an additional cattle shed at the Park Grounds. "We propose to erect a shed 200 feet by 20 feet at a cost of approximately $600.00 and ask that the Park Board assume one-half of the cost of the building," requested President Bonter.

"Would your Society kindly put that request in writing, advertise for tenders for the erection of the building, and I am sure the Board will deal favourably with your matter," replied Chairman Woodley.

George Samark, of this city, was elected Life Guard at Victoria Park at a weekly salary of $15.00 and applications were received from other applications, but Mr. Samark's past experience prompted the Board to place him in the position.

Those present were Chairman W. A. Woodley, Mayor Thompson and Commissioners—C. R. Clapp, Jack R. Collins, C. J. Symons and M. Callaghan. It was further announced that ex-Alderman Thos. Cushing had been named to the Commission to replace the vacancy created by the recent death of the late Commissioner Richard Snell.

OBITUARY

LATE THOMAS ARNOTT

The funeral of Thomas Arnott took place Monday afternoon, May 20th, from the Thomas C. Thompson Funeral Home, 38 Everett Street. The service in the chapel and at the cemetery in Belleville cemetery was conducted by the Rev. W. J. Smith, minister of St. Andrew's Presbyterian Church.

The bearers were three sons, Messrs. William Arnott, Charles Arnott, Thomas Arnott; a brother, Fred Arnott, of Detroit, and Messrs. James Kerby and Edward George.

SYLVESTER W. MERRITT (Detroit)

Sylvester Wartman Merritt, eldest son of John Ross Merritt and his wife Margaret Everett Merritt, died suddenly at his home at 3010 Grey Avenue, Detroit on Saturday, May 18th, aged sixty years. Mr. Merritt, who for years had been connected with a motor car production in Detroit was born at Port Lambton, Ontario, and with his brothers had retained the homestead there as a summer place. His grandfather, Peter Everett Merritt, was the first settler of the Belleville district before his removal to Port Lambton married Miss Della Jeanette Saylors, of Leonard and Sophia (Davis) Ross, of Belleville and Deseronto. Merritt was also related to the Lane family of Belleville and Sidneys' most prominent families.

Sylvester Merritt married in 1910 Euphemia Dewbury of Detroit, who survives him and their family consisting of two daughters, Mrs. Jessie Mumford; Gladys; Mrs. Stephen Bolin; and a son John, all living in Detroit. Two younger daughters have passed away and are also left. The funeral took place on Tuesday, May 21st at Grosse Isle, Detroit.

Girl Guides to Canvass Belleville Homes to Get Orders For Doughnuts

This is Girl Guide Gift to Empire Week — Organization is Raising Funds to Buy Two Air Ambulances and Motor Lifeboat—Girls Will Take Orders for Doughnuts Which Will be Delivered a Short Time Later

GENERAL RESPONSE WILL HELP GREATLY

Like doughnuts? If so, this week will afford an opportunity of lovers of these real old Canadian delicacies to not only indulge in their favorite food, but to assist the Girl Guides of this city in their national war effort.

For this week is Girl Guide Gift to the Empire Week. The basics who wear the famous service blue of their organization, will devote all their time and efforts, in all parts of the Empire to raise funds which will provide the fighting services of the Empire with two air ambulances and a motor lifeboat.

All over the world, in the far flung parts of the Empire, the Girl Guides have rallied to the call. They need, in Canada alone, a lot of money, and many and various will be the means of raising it.

In Belleville, the Guides and Brownies, under the supervision of Commissioner Mrs. L. B. Riggs, not only believe in the old adage that an army travels on its stomach, but they have implicit faith in the populace of this city that an appeal to their palates will result in a swelling of the Guide coffers.

So, along come the doughnuts. Great big golden brown fellows, cooked to perfection as only expert cooks can do it. The holes won't be as big as might be expected, but that part of the doughnut that surrounds the hole will compare with any ever made in this city.

Today, tomorrow and the remainder of the week, the trim Guides will call at the homes of the city. They will ask housewives, husbands, Junior, Mary and the Maid for an order. Belleville has never failed a worthy cause yet, and in these dark days, when the very life of the Empire and this country is threatened, no one can do or give too much to aid the gallant lads fighting for their very existence on the bloody fields of France and Flanders.

Think well before you refuse. The doughnuts will cost only a few cents, and your contribution will aid a humanitarian cause. The Girl Guides of the city are leaving no stone unturned to make their drive for funds a success. They are not asking for tens or hundreds of dollars, only a few cents and for the expenditure, homes of the city will receive full value.

So when the young lassies call at your home, some of them may be a trifle modest regarding their request, treat them courteously, give them the order for one, two, three or six dozen of the delicious doughnuts, and they will be delivered to your home, fresh from the ovens within a short time.

The troops need the ambulances, the guides need the funds to supply them, and Belleville needs the doughnuts. Buy them.

Join the Smart World this summer at
Canadian Pacific
Banff
WORLD FAMOUS RESORTS OF CANADA
LAKE LOUISE — EMERALD LAKE
Thrill to a top-of-the-World vacation amid the Alpine grandeur of the Canadian Rockies. Banff and Banff Springs Hotel championship 18-hole golf, swimming in warm sulphur or cool fresh water pools, dancing, etc. Chateau Lake Louise mountain climbing with Swiss guides, motoring to the spectacular Columbia Icefield. Swiss-like Emerald Lake Chalet riding, hiking skyline trails, fishing, exploring. Whether your stays for two weeks or all Summer you'll agree it's a glorious vacation. Canadian Pacific Hotels open June 8, close Sept. 8.

CANADIAN ROCKIES LOW-COST VACATIONS
SPECIAL SUMMER ATTRACTIONS — Calgary Stampede, Alpine Club Camp, Indian Days at Banff — Trail Ride, Trail Riders Camp, Banff Golf Week.
ALL-EXPENSE TOURS — $37.50 and upward — including hotel accommodation, meals, 126 miles of Alpine motoring. Daily from Banff or Field June 8 to Sept. 8. Add rail fare to Banff or Field. 2 to 6 drifting days.
MOUNTAIN LODGES . . . central chalets for meals, rustic bungalows for sleeping. Only $31.50 per week, including lodge accommodation and meals.
These attractive, tours and lodges are wonderful vacations in themselves, and also make ideal stopovers en route to the Pacific Coast.
Travel West on "The Dominion"
Enjoy cool, dustless comfort on "The Dominion". Air-conditioned coaches, hostel and observation-parlor-sleeping cars. Delicious chuk-meals in dining and cafe cars . . . breakfast 50c, luncheon 75c, dinner $1.00.
FROM BELLEVILLE

TO	Coaches	*Tourist Sleeper	*Standard Sleeper
Winnipeg	$19.30	$41.35	$47.35
Regina	23.50	41.90	51.40
Saskatoon	25.10	43.50	53.00
Edmonton	26.65	51.50	57.30
Banff	31.50	56.35	67.35
Vancouver-Victoria	46.90	77.75	88.75

*Tourist Car Fares Extra.
21 days' round trip first class fare to Banff $66.85
For full information and attractive booklets consult your nearest Canadian Pacific agent
21 Bridge Street East. Including Phone 619
Canadian Pacific
Always Carry Canadian Pacific Express Travellers Cheques

Y'S MEN CONCLUDE YEAR'S WORK AS SERVICE CLUB

Impromptu Speeches by Club Members Prove Amusing; President Ken Vaughan is Lauded for Efforts

PRESENT CHAIRS TO "Y"

Concluding their year's activities as a local service club, the local Y's Men's Club held their final banquet before launching upon the summer vacation period at the Y.M.C.A. last evening. In retiring from office President Harold Vaughan reviewed the year's activities, while Treasurer Jas. Miller tendered the club's financial statement, which showed the club enjoyed a favourable financial position. The club presented 48 folding chairs to the Y.M.C.A., General Secretary J. Wilson Gibson thanking the generous gift on behalf of the Association.

Two-minute impromptu discourses on subjects selected by Tamas Cushing were related by the members proved amusing, as well as entertaining. Arthur Millar spoke on "My greatest fishing experience"; Ernie Bowen on "Why Daly enter the war"; Norm McCardle on "My favorite sport"; Jack Wilson chose as his topic "Are you a hunter?" but failed to make it clear as to whether he was speaking on hunting deer, or bears, while George Pauley spoke on "Why Daly enter the war"; Norm McCardle on "My favorite sport"; Jack Wilson chose as his topic "Are you a hunter?" but failed to make it clear as to whether he was speaking on hunting deer, or bears, while George Pauley spoke on "Why I am enthusiastic about democracy" and Ken Vaughan on his opinion relative to the increasing of the club's membership.

Seeks Support

President-elect Homer Thomas asked for the support of the members during the coming year's activities, remember, when the efforts of the club will depend largely for their service to Canada and the general cementing of public morale. Retiring President Vaughan extended the sincere and grateful thanks of the club to Secretary Treasurer Miller and Jack Gordon at the piano. Jim Seymour acted as chairman and Ken McGee as Scriven as song-leader. The annual Y's Men's Club dance will be held at the Y.M.C.A. on June 5th and the club will also compete in the city service club softball league.

Portrait Presented By His Majesty To be Placed In College Chapel

A meeting of the executive of the Victoria Daughters of the Empire, Belleville Alumni, was held at the home of the president, Mrs. A. F. Phillips, with Rev. Principal Ray Hall, Alumni Adviser, College, Belleville, and Mrs. Howard, as guests.

A business discussion took place on ways of establishing a closer friendship among members of the Alumni, particularly in the Toronto district. Mrs. Howard, the publicity director announced at length the splendid growth of the college during the last year, also the favoured members that the confidence shown in the college by the Board of College, and the work they are doing, ranks second to none in the whole province of the faculty of Queen's University, Kingston, with which the Victoria College is affiliated.

The college is named for the late Prince Edward of Kent, father of Queen Victoria. At the Convocation on Saturday, the painting of Prince Albert, a gift of His Majesty the King, will be hung in the college chapel. Next fall the executive hopes to have a banquet, so as members of the Alumni will have the opportunity of fraternizing and promoting that friendship which, for eighty years, has been a watchword of the college.

St. Andrew's Y. P. Sponsor Fine Concert

Under the auspices of the St. Andrew's Young People's Society, and an attractive program was enjoyed by a large audience in Bridge Street United Church last evening. The chairman, Rev. Mr. Walker gave an illustrated talk on points of interest throughout England, Ireland and Scotland which proved very instructive and entertaining while the program also included piano solos by Mrs. Charles Kilgour and by Miss Dorothy Carr and duets by Misses Jessie Mumford and Dorothy Carr that were much appreciated. The proceeds of the evening will be given in support of St. Andrew's tennis club.

RED CROSS CABLES MONEY

Washington, May 21—(AP)—The Red Cross announced today it has cabled $500,000 to France to meet the supplemental needs of 1,500,000 Belgian and French refugees fleeing from the battle zones.

Wayne Chatfield Taylor, American Red Cross delegate to Europe, had telegraphed headquarters here that many of the refugees, fleeing from areas overrun by fighting, "are in beggars all description," were sick and wounded and that many were forced to leave members of their family dead along the roadside."

A THREE STAR HIT
McCARTHY
TONIGHT
Also WEDNESDAY
The most exciting picture of entertainment that has been provided in a long time.
DARK RAPTURE
END FEATURE
"FLIGHT AT MIDNIGHT"
THIL REGAN — JEAN PARKER
DAILY 2.30 P.M. 7.15 P.M. 8.30 P.M.
EXTRA Latest Fox News Flashes From WAR ZONES

School Life Should Begin After 7th Birthday Says Inspector

F. J. Pickering Addresses Rotary Club on Education of Children

TELLS OF TESTS MADE

Children should not be started in public school until after passing their seventh birthday. This conclusion was arrived at in an address by F. J. Pickering Inspector of Public Schools for South Hastings, before the Rotary luncheon club of Belleville Rotary Club yesterday. Mr. Pickering quoted numerous authorities, including the Encyclopedia of Seven appointed in Illinois in 1931 to determine the proper age for beginning school. That Committee dealt with thousands of cases and after learning number facts was seven years and four months. The age for reading readiness was regarded as even later, Dr. C. Stothers of the Ontario Department of Education, in a recent circular had asserted that the mental age for teaching reading by phonics should be seven years. Many authorities also favoured holding off his personal experience in starting his children to school, such instance by the September following their seventh birthday. Mr. Pickering said he had had the time and energy to appreciate and enjoy their early years and been consistently high in their grades.

Should Not Force Child

"We let our children learn to walk and to talk according to their inclination", Mr. Pickering observed. "Why then attempt to force a child to learn anything before attaining the proper age?

"When learning is thrust upon children before their minds are fully receptive they turn to memorization and consequently had to be taught the facts a second time", said Mr. Pickering.

"Most children learned to use figures whether taught or not, but none of them learned to read without instruction", he continued. "Reading depended upon a number of factors, such as method, number of books, excellence of teaching, size of classes, abundance of teaching materials and the vocabulary of the child. Mr. Pickering told of the match in the United States which had established the value of these factors in teaching reading.

Times Are Given

In nine states of the U.S.A., the age of admittance to school was five years and up in six states, six years up, and in two states seven years and up. The average age for beginning the last year of high school in each of these states is 17 1-4 years.

In Ontario, said Mr. Pickering, the age given for beginning public school was set by Egerton Ryerson. Nothing ever had been done to alter that minimum age, and it had become regared as the proper age to start children at school.

"Are we wasting the early years of the child's life which should be devoted to play and to building up a vocabulary?" Mr. Pickering asked in conclusion.

The speaker was introduced by W. J. Morrison, Inspector of Schools for the Ontario School for the Deaf, and president-elect Harry Ketcheson expressed appreciation on behalf of the Rotarians.

Secretary-Steward Clarke announced a special meeting next Monday night to complete arrangements for the Regatta on Civic Holiday.

Jack Deacon read a communication from the Rotary Club of London, England, telling of their welcome to notarians proceeding overseas and asking that such members be notified.

Next week several members of Watertown, N.Y., Rotary Club, headed by Dave Harris of that club will be guests of Belleville Rotary.

Police Blotter

Two bicycles were reported stolen from the rear of the parking lot adjacent to Seldon's Hardware last evening. The "bikes" were the property of John Johnston, 213 Pinnacle St., and Douglas Young, 190 1-3 Front St.

Two other bicycles reported stolen to the police over the week end have been recovered by police. School grounds, where they had been abandoned, which prompted police to be of the opinion, that the bikes taken last night were also stolen for the purpose of "joy riding" and will be subsequently recovered. In the meantime the owners will suffer the inconvenience of the loss of their favorite mode of transportation.

Mrs. Thomas Holland, Pinnacle St., reported the loss of the family wash-tub to the police today. The lawn mower was taken from out a rear shed adjoining the Holland premises. This is the second time that a lawn mower has been stolen in Belleville during the past week.

Marmaker Disturbed

Mrs. Leonard Woods, 57 Cannifton Rd., was wakened from her sleep shortly after midnight last night, when she heard what appeared to be efforts to enter the front door or have been opened. Woods shouted out an upstairs window and his marmaker was seen to sneak away under the cover of darkness, without gaining entrance to the premises. Upon the return home of her husband, Mrs. Woods reported the matter to authorities were notified of the incident, in efforts to locate the culprit proved futile.

Police do not connect this matter with the more recent will-o'-the-wisp efforts of marauder, who has been operating as a phantom burglar in the east hill section of the city, however.

HIGH CLASS VEGETABLE and FLOWER PLANTS
FOR SALE ON MARKET OR AT GREENHOUSE
C. H. MARVIN and SON
Marshall Road. Belleville

STARTLING! SENSATIONAL! UNUSUAL! ELECTRIFYING!
Dr. CYCLOPS
A Picture Without Precedent
Albert Dekker, Thomas Coley, Charles Halton, Victor Killian, Frank Yaconelli
Here's Another Good Picture
THREE IN PERIL
A Powerful Drama of Modern Journalism
Crusading Reporter Risks Life and Reputation to Expose Underworld Vice Ring!
AND ONE WAS BEAUTIFUL
ROBERT CUMMINGS LARAINE DAY
Jean Muir • Billie Burke
From the Daring Saturday Evening Post Romance by Alice Duer Miller.
Tonight & Wednesday
BELLE
BEST of the BETTER PICTURES.
Daily 2.30: 7.10. Last Show 8.30

KINDER TO YOUR HANDS !

Save Valuable Sunlight Soap Carton Ends and get this Gorgeous silverplate at 1/2 USUAL PRICE!

FULL SIZE

For 2 Sunlight Soap carton ends and 25c, you get a beautiful 26-piece set of "Allure" Silverplate, by International Silver Co., Meriden, Conn., Hamilton, Ont. You'll offer results, Sunlight Soap is kinder to your hands, etc.

Nazi Tank Bands Wandering About Living on Country

British Spokesman States Those Hoping Rank Becoming More Vulnerable to Counter - Attacks— Attempt to Stem Nazi Thrust to Channel Ports

FRENCH HOLD CAMBRAI

Belgian Army Contributes Largely Towards Success of Defensive Battle Now Being Fought - Successful Bombing Raids Are Carried Out on German Oil Refineries

London, May 21—(CP)—An authoritative spokesman said today that the western front battle was "more confused than ever, with everybody behind everybody else's lines."

The spokesman declared that bands of German tanks are "wandering about living on the country" in a wide salient thrusting into France, and added that they are "becoming more vulnerable to counter attack."

Inside this salient, marked out by the farthest points of the German advance, he said, "the French hold many places from which they are delivering counter-attacks."

Britain's home front rushed to further efforts to help the Allies in what the British general headquarters termed a defensive fight to stem a German thrust through Belgium and northern France, apparently designed to reach channel ports.

The Health Ministry appealed for more trained nurses as convoys of wounded soldiers arrived home from the war front and the Ministry of Supply appealed to arms and munitions workers for put on "war speed."

The general staff's communique describing Monday's fighting declared that the Allied forces in Belgium successfully beat back "repeated attacks" by German tanks in the area south of the Sittet Scarpe and against Scheldt positions."

It acknowledged that "the Belgian Army has contributed largely towards the success of the defensive battle now being fought."

The River Scarpe, the Scarpe flows eastward past Arras and Douai in northern France to the Belgian frontier.

Further that there were indications the German thrust may have reached the road between Cambrai and Douai. The French report said French troops retained Cambrai, northeast of La Fere.

A "main cable failure", the post office announced, interrupted telephone service o'clock last night (9 p.m. EDT Monday) of all telephone communication between Britain and the continental countries of France, Italy, Hungary and Switzerland, although it was initially ascribed to wire trouble. Diplomatic lines were said still to be in operation.

The Air Ministry described successful Royal Air Force attacks on oil refineries in northwestern Germany, and a steady pounding with bombs of communications lines of the German mechanized offensive.

The Air Ministry communique said R.A.F. pilots showed "matchless courage" in successfully resisting the superior German air forces and caused heavy German losses.

Send Us Hospital Machine

In an appeal for more trained nurses in the Horsham-Haywards Parliamentary Secretary to the Board of Health, said: "We want every available nurse," especially nurses able to go anywhere the situation might demand.

She disclosed that the government is building up a "hospital machine" to care for possible air raid victims on the home front as well as wounded from the battlefields of France and Flanders.

"We don't know which part of the country will suffer in the event of an air attack," Miss Horsbrugh said, "but we must have ready flying squads of nurses who are willing to go at a moment's notice to any place where an emergency arises."

Supply Minister Herbert Morrison, urging the utmost speedup in the nation's effort to produce arms and munitions declared: "The issue is cr..tial; the nation's need is great—if we waste a minute at our desk or bench we sacrifice a life."

Increase Efficiency

At the same time the Ministry of Home Security disclosed production of a new filter for civilian gas masks increasing their efficiency against smoke gases, has been in progress for some time. Supplies of the new filters—the snout of the mask—are being sent first to what the government regards as the more vulnerable areas.

The Times in discussing the military situation commented:

"The plain reason for the danger, our position into which the Allied armies have been forced is not a failure of strategy or valor but a deficiency of matériel.

"The German onrush could have been stayed and their future stroke can be secured only by overcoming their immense superiority in the air."

ACCIDENTAL DEATH

Warminster, Wilts., May 21 (CP-Cable)—A coroner's jury returned a verdict of accidental death yesterday at the inquest into the death of Private Wallace Porter Thow, 24, of Toronto, and a member of the Canadian Active Service Force who died of injuries when an army car he was driving, collided with an army truck.

Occupants and traffic were uninjured.

"He had started out a fortnight previously in civilian clothes and with only a packet of aspirins.

STATES NORWAY WILL BE REUNITED

General Ruge, in Interview, Says Selden Nazi Seizure of Rallying Points Hindered Norwegian Resistance.

Somewhere in Norway, May 21 (CP-Havas)—Full confidence that all Norway will be reunited in freedom was expressed today by General Otto Ruge, commander-in-chief of the Norwegian army, in an interview granted the Norwegian Telegraph Agency.

Describing the heroic resistance of Norway's army despite the confusion created by the sudden Nazi seizure of all rallying points, he said:

"Our units had to improvise as best they could. Those detachments and individual soldiers who were not already in the hands of the Germans tried to concentrate, but they had to begin fighting almost immediately, and at such fights were going on all over Norway.

"Rumors of all kinds were in circulation and the Quo radio, under the control of the Germans, worked systematically to increase the confusion.

"Allied troops began to arrive in such numbers that I considered the crisis would soon be over and our operations and those of the Allies would shortly begin.

"Then the Allies decided temporarily to withdraw from southern Norway and Trondelag. This decision was taken in accordance with a consideration which I have mentioned here. It had no doubt been well considered, but for the Norwegian army the decision was a heavy blow.

"Our troops were already exhausted, our stores of ammunition had dwindled and left alone to face increasing German pressure, could do nothing. It was a bitter moment for all of us.

"Those three weeks of fighting are weeks I, I shall never forget. Think what kind of an army this really was. At Oslo, for instance, hundreds of men who could not mobilize because the Germans who were in Oslo streamed out of the city, collected under one officer or another, and formed a so-called battalion.

"Infantry, artillerymen and sailors collected at random and improvised equipment from taxis and automobiles when they had collected, God knows where.

"Farmers' wives did the cooking and waited on the men.

"Our medical corps, was conjured up under the greatest difficulties, full of energy and initiative. I remember one officer who improvised hospital I visited which was then fully equipped.

Conservative leader Hannon and was followed by M. J. Coldwell (C.C.F. Rosetown-Biggar), speaking in the absence of J. S. Woodsworth, National C.C.F. leader, John H. Blackmore (New Democracy, Lethbridge), Mrs. Dorise Nielson (Unity, Medicine Hat-Acadia), sole member of the chamber, and T. L. Church (Conservative-Broadview). There was no vote on the address and it was adopted unanimously.

Proceed With Scheme.

Mr. King informed the House of the government's expectation to proceed with an unemployment insurance bill this session. Agreement of the provinces had agreed to the necessary change to the British North America Act and the ninth, Alberta, had been nearly non-committal until it studied the report of the Rowell Commission on Dominion-Provincial relations.

The dominion's industries had received war orders totalling $275,000,000 to date, of which $200,000,000 constituted orders from Great Britain and her allies and $75,000,000 worth of orders from the Canadian government, Mr. King said.

Canada now had twenty shipyards engaged in building ninety war vessels, and the construction program was "well in advance" of schedule.

There were under construction 1,000 airdromes and 175 other construction projects including coastal defences and air raid defences.

The government had on order 9,000 motor vehicles at a total cost of $14,000,000, some 2,000 such vehicles had already arrived overseas. War munitions orders totalled $50,000,000, and construction of a large explosives plant was under consideration.

As of May 10, 1940, the strength of the Royal Canadian Navy stood at 852 officers and 5,482 ratings, including some 300 officers and men attached to the Royal Navy. The proposed total strength eventually was 1,450 officers and 10,000 ratings.

Seven Destroyers in Use

Strength of the Royal Canadian navy was seven destroyers, 15 minesweepers, six anti-submarine vessels, 15 fishermen's reserve vessels, 31 other auxiliary vessels, three high-speed merchant vessels now being converted into light cruisers, and 90 vessels under construction. Of 54 of which were patrol vessels and 18 minesweepers.

He reported the personnel of the Royal Canadian Air Force on May 10, separate and distinct from the British Commonwealth Air Training Plan, was 1,320 officers and 10,826 airmen. Including army co-operation, home defence personnel and those preparing for transational duties under the Air Training plan.

Canadian Squadron

The army co-operation squadron was already overseas and a second squadron was under formation.

The Home Defence Branch of the service was also expanding rapidly, he said, and three additional squadrons will be detailed to similar duties.

$1,315 Now in C.A.S.F.

Total strength of the Canadian Active Service Force was $1,519, said Mr. King in reply to Hansard's question, now in England, of 25,626 with auxiliary troops and 36 personnel of Canadian Headquarters in London, making a total of 25,676.

Strength of the 2nd Division would be 24,045. There was also a personnel of 16,283 in various depots, some 8,096 engaged in coastal defence works, 1,965 guarding vital centres and 4,222 employed on various other duties. It could be said that more than 50,000 were in active service.

Reinforcements would be provided from 11 territorial units being organized, in the event of Canada aiding in defence of Newfoundland and other points in the Atlantic area.

Recruiting for the C.A.S.F. would continue, said the Prime Minister. Navy recruiting would be governed by the acquisition of additional vessels, and R.C.A.F. recruiting was linked with the air training plan.

In three years of air training schemes called for total expenditure of $600,000,000 of which Canada's part would be an estimated $300,000,000.

It would require 40,000 officers, airmen and civilians to operate the scheme.

Did Not Discuss Size

An apparently common belief that allow parents of enlisted men arose from lack of understanding of the size and intent of the scheme, Mr. King did not spell out exactly the full size of the plan, "the greatest individual effort the Dominion has ever made."

Mr. King said the government had taken all possible steps against sabotage by propaganda and other means.

Unless the government exercises its mandate it would be charged with "with all our power and resources" the people may "rise in their indignation and overthrow a government that will." Conservative Leader R. J. Manion said. "It happened in England and it may happen here," he said.

He criticized the government for alleged indifference to the part Canada should play in the war in the air and charged that the 1st division had gone overseas poorly equipped and equipped with obsolete weapons.

Several Questions Asked

Mr. Hannon asked Prime Minister Mackenzie King for particulars to answer the following questions:

1. What Canadian Training Scheme being carried on with all possible speed?

2. When will Canada be sending men overseas under this plan?

3. How far has the scheme advanced on mobilization of the 2nd Canadian Division?

4. What provision has been made to reinforce the 1st Division?

5. Has Canada additional plant and industrial power in the Dominion to the utmost capacity?

People Alarmed is Claim

It was Canada's duty to assist and was not interested in getting receipts for [illegible] overseas, Mr. Hannon said. The people of Canada were becoming alarmed at the government's indifference.

It had required a major crisis at the front to "shock the government into a realization that Canada was in the war, Mr. Hannon declared.

Mr. King denied the Conservative leader's charge that previous to the outbreak of the war the government had refused to consider what might happen abroad and had consistently emphasized the need of preparation, a notion referred to defence action in Canada only.

"Where was Canada's first line of defence in September 1939?" Mr. Hannon asked, "in Canada or over there where they are struggling with the brunt of it? We have only ever had one line of defence—the British navy, to which we don't contribute a single dollar."

Privilege to be Part

It was only under the stress of such times as the present that Canadians realized fully the privileges of being part of the British Empire.

"Why, Canada couldn't defend herself against the first invader.

"Why all the talk about the defence of Canada? Why not be honest and say our defence is the common defence of the British Empire?"

While Canadians appreciated the friendship and goodwill of the United States, Canadians did not like to see their country dependent for defence on even a friendly neighbor.

"If the day ever comes when you have a theatre yourselves under the stars and thrones you'll have to haul down the Union Jack and it'll never go up."

Recognize Difficulties

Mr. Hannon recognized the difficulties in introducing unemployment insurance legislation but urged the government to "persevere".

"Don't take opposition (from the provinces) too seriously," he said. "I was always one who thought we should have a strong National Government. I always found the more power was given the provinces, the more money they spent and the more debt they incurred."

To find what the Fathers of Confederation really meant, the true test of vurtue had to be applied to the constitution. "Then you realize that the greatest power rests with the federal legislature."

He charged the Federal Defence Council had plans ready for mobilization of four divisions' but the prime minister had concluded such plans.

Prime Minister Denies Charge.

Mr. King rose to deny that he had "concluded any plans". Mr. Hannon said he had expected such denial but he had "some evidence" of such a plan being prepared by the Defence Council and cancelled by the Minister of Defence, if not by the Prime Minister.

"That statement is totally incorrect," put in Hon. Ian Mackenzie, former Defence Minister.

Mr. Hannon insisted this plan for mobilization of two divisions for overseas and two for home defence, was really a year before war began. [illegible] he accepted Mr. Mackenzie's statement.

War Expenditures Exceeds 2 Million A Day Says King

Prime Minister States in Reviewing War Effort Before House of Commons That 2nd Division Would be Despatched to England Before Winter Expected and That 3rd Division Would be Recruited

ANOTHER SQUADRON

Output of Pilots and Crews Will be Accelerated and New Aerodromes and Hangars Will be Completed — New Department for Air to be Formed — Air Minister and New Cabinet Ministers Will Join Government

Ottawa, May 21—(CP) — Canada's war effort is being speeded up through a series of new governmental decisions ranging from appointment of two additional cabinet ministers to enlistment of a third division.

Prime Minister Mackenzie King announced the acceleration of the nation's air war program last night as he informed the House of Commons the Government's war record to date. At the same time he informed the House that war would cost at least $700,000,000 in 1940-41 and that estimated could be increased three months ago.

War expenditures alone would exceed $2,000,000 a day during the current fiscal year and ordinary expenditures would exceed another $1,000,000 a day.

Second Part Plan of Effort

Mr. King gave the following detailed list of planned war effort which he said was "now being translated into action":

1. To advance the date of the despatch overseas of the 2nd division of the C.A.S.F.

2. To advance the date of the despatch of such further reinforcements of the 1st Division as have already proceeded overseas.

3. To push forward the recruiting of reinforcements for the 2nd Division of the C.A.S.F. so as to follow the division overseas at the earliest possible date.

4. To form a Canadian corps up the field, in accordance with arrangements which have been discussed with the British War Office.

Besides the two divisions, and their auxiliaries the corps would include the necessary additional corps troops and will involve the despatch overseas of some thousand men, beyond those already mentioned.

5. To undertake the raising of a 3rd Division, to be available for such service as may be required in Canada or overseas.

6. To arrange, at the request of the United Kingdom government, certain special training purposes to active duty in the Caribbean and North Atlantic areas.

7. To despatch overseas No. 112 squadron of army co-operation aircraft as a reserve for No. 110 co-operation squadron now overseas.

8. To establish a suitable method of accelerating the output of pilots and air crews, both for active service in the field, at the earliest possible date.

Certain methods have already been decided upon by the Canadian government, both to accelerate and supplement the British Commonwealth Air Training Plan in Canada, in order that pilots, observers and air gunners may be made available, more quickly, for active service overseas. Steps have been taken in order to expedite the preparation of aero-dromes and hangars.

Mr. King confer upon the Ministry of Munitions and Supply certain special powers which would be accorded in normal times, to enable it to expedite the procurement of equipment and materials of war, for the armed forces.

Awaiting Return of Minister

He added the decision of the new department for air had awaited return of Defence Minister Rogers from his overseas tour, the new Minister will have supervision over the British Commonwealth Air Training Plan.

Mr. King also said the Department of Munitions and Supply, now held by Transport Minister Howe would be placed under a full time Minister.

Mr. King announced these developments towards the close of his review of the effort of the nation in reply to the Speech from the Throne.

Mr. King had been preceded by

SHOP AT ZELLER'S RETAILERS TO THRIFTY CANADIANS IT PAYS!

STAYING IN TOWN FOR THE 24TH?—OR GOING OFF TO THE COUNTRY?

Wherever you go, whatever you do for the holiday, you'll be wanting something new to wear. Shop at Zeller's for smart and comfy wearing apparel, priced for the Thrifty!

VALUES! VALUES!

THAT ARE

NEW! SMART!



"MEXICANA" AND "THICK & THIN" DRESSES

Look at the six styles shown here. They are typical of the great array of dressy and sport frocks which have just arrived at Zeller's! Made of "Mexicana" and "Thick and Thin" fabrics: white, rose, blue, pink, beige. With pretty and vivid trimmings. Sizes 14 to 20 .....

$2.98

GLOVES

Handmade filet and Crochet Gloves slip-on style. White, black, navy. Some with embroidery. Popular shades.

15c 39c

BAGS

Of leather-grained keratol. White! Dusty tones! Also: Printed cotton bags in gay designs. Popular styles. Only

$1.00

TURBANS

Chic headgear of fishnet, chenille, cotton hessite. White, Dusty Tones, Multi-colour. Only

29c

WHITE HATS



BELTS: With fancy one buckles, a novelty metal clasps. Patent leather and suede elastic cotton belts to wear with white or colours. 25c

SLIPS: Bias cut, of plain or satin striped rayon. Lace trimmed or with lace yoke, white, tea rose. Popular sizes. 49c

"LASTEX"-ED RAYON BRIEFS with narrow lace edging, or fitting. Tearose, white. 39c

PANTIES - BRIEFS: Celasuede, rayon, floral-patterned rayon. Tailored or lace-trimmed. White, tearose. 25c

FOR THE YOUNGER SET

GIRLS' DRESSES: A special group of Printed Chin Cloth Frocks for ages 3 to 14. $1 value! Special 69c

ANKLE SOCKS: All-white cotton socks for school wear. Ribbed tops. Sizes 5 to 9½ 12c

GIRLS' HATS: Made of Tuscan braid. Chic styles for the young miss. White, blue, pink, yellow 15c

BOYS' POLO SHIRTS: Polo-collar and crew-neck styles. Smart variety! Plain colours, patterns, stripes. Sizes: 29c

BOYS' SPORT SHORTS: Khaki or navy drill; blue or tan tweed cloth. 49c

AIRPORCH SUITS, for ages 3 to 6, of durable 1.29

FORAGH CAPS to match 29c

Piqué and Printed Cloth Cotton Frocks for ages 1 to 14. Plique and 69c

LADIES' F. F. HOSE

First quality. Three and six-thread weaves. New sun-toned shades, most with white or dusty colors. Per pair 59c

LADIES' OXFORDS: Of White Duck—or white with navy — or white with white. Wedge heels. Sizes 2 to 8. Pair 1.49

LUGGAGE: Handy Weekend Overnight and Tourist cases of black fibre, hyde or tan fini... 1.69

16-INCH WEEKEND CASES: Black leatherette, Nickel hardware. ..2.25

Ladies' Sport OXFORDS

"Saddle" Style

White duck, with navy or brown; navy with brown. Composition rubber soles. Sizes 3 to 8. Splendid value! Pair.

$1.00

LINENE WEDGE SPORT SHOES

White with white heels. Laced styles. Sizes 3 to 8.

1.49

CANDY

TOASTED MARSHMALLOWS: covered with coconut. Lb. 15c

FRUITY JELLIES 10c

sorted flavors. ½ lb.

DECORATIVE CHINA: Up-to-Date Tea Cups and Saucers, Cereal Bowls, Sugar and Cream Sets, Vases, Jugs, Bowls, Cake Plates, Salad Bowls, Fruit Sets, Cake Sets, Tea Pots, Coffee Pots, Hot Water Jugs, Jam Jars, Mugs, Tea Sets, Dinner Sets, Toilet Sets, Lamps, Ornaments, Figurines, Etc.

ZELLER'S LIMITED: Retailers to Thrifty Canadians

THE ONTARIO INTELLIGENCER

THE DAILY ONTARIO INTELLIGENCER is published every afternoon (Sunday and holidays excepted) at the Queen's Building, corner Bridge and Front Streets, Belleville.

'FIGHTING LEADER OF FIGHTING MEN'

'A man of action,' the fighting leader of fighting men,' are descriptions, in the London Evening News, of the new Chief of the French General Staff and the new Allied Generalissimo, General Weygand, who has succeeded General Gamelin. The new leader is a heroic figure to French men as well as to those upon whom possessing possibly the finest brain for strategy in the world. He it was who helped to map the strategy under General Foch, which brought the Central Powers to their knees in November 1918.

The phase of the war on the Continent has changed when Germany struck at the two Scandinavian nations and then Paris through the Low Countries. Today it is a vast war of movement. For the Germans it is waged on the principles laid down by Frederick the Great and his generals, a typical Prussian strategy of rapid movement and ruthless prosecution without count of cost in human life and suffering.

The post which has come to General Weygand is perhaps the greatest in responsibility which has ever fallen to a leader and strategist. A new warfare is exacting heavy toll in the fighting line behind the lines, the war of aircraft. The London Evening News says that this warfare will exact its sacrifice at home as well as in the field of battle. It will mean increasing losses on the battlefield, and from the fighting forces will come imperious demands for more men and weapons. It will call for relentless speeding up in the factories and subordination of every civilian to the needs of the fighting men.

This is the effort which is to back up General Weygand in his efforts to defeat the enemy. With this effort will carry out the plan for smashing the enemy and directing the war in the spirit of attack.

THE TRAGEDY OF ROTTERDAM

Systematic destruction of property and life in Rotterdam by the Nazi bombers has been charged by the Dutch in a communique which declares that more than one hundred thousand persons were killed in the port city.

These persons had been neutrals, who had barely time to know that the Germans were upon them, when they were mercilessly slaughtered by that enemy. The vast majority were civilians, no doubt, but the heartless foe regarded this not at all.

How many children who were born to be blessing to this earth owe their death to the Nazis? How many children in the areas where the feet of the Huns have stamped on liberty may never know whether their parents are alive and how many parents have forever lost sight of their children knowing not what their fate may be, whether death or life?

The heart of the world goes out to these unfortunate people of nations overrun by the Germans, and the kindness which is possible will be shown but how far short of the sumptuous of this great need which has come upon the earth because of the German decision to war on the entire humanitarian effort must fall!

It is no wonder the heart of the countries so stricken is bearing a tremendous load of anxiety and sorrow. Vast sacrifices will have to be opened up for those who have lost their homes and friends and belongings and worldly possessions.

Britain has been warned that the enemy may strike at the homeland by invasion and there has from the start been concern lest the enemy who has always shown his despicable character may resort to air raids over unarmed cities. The men at the front bear a tremendous responsibility, for it is the soldier, the sailor and the aviator who must give their full measure of effort that will bring victory. And the people at home in this total Britain war have their great burden too.

The cruelty of German tyranny is one of the most awful in history. Germany has set out to terrify into subjection nations by such bombardments from the sky as showed upon the innocent Dutch victims. She has earned a name which would make criminals of other nations blush with shame. The scene in Rotterdam should never have been enacted on this earth but for Nazism. This massacre will go down in history as the story of a people thousands of martyrs to their love of liberty. The thoroughness of the destruction proves that the bombing was carried out according to plans.

AS THE WAR DEVELOPS

Everything which was said condemning the spirit of Hitlerism and Nazism before and since the war began has been proven over and over again in the past month while has witnessed events of tragic character in history. Norway, Denmark, the Netherlands and Belgium have been subjected to the Nazi hatred and to explosives of the most deadly character, and the cities were free and stood on the paths which Germany chose to take to get at Britain and France.

The foe has created out of his spirit of hate and cruelty the most vile cause upon any nation ever produced. The name of the Nazi will ever remain dishonored for their deeds. They have released as it were demons but it takes only such demons to quell the spirit of the Allied nations and the soldiers, women and children who throw themselves across the path of the mad nation. The blood of the fallen soldiers is solidifying their line and it is expected that there is a great Allied counter-offensive near at hand, one writer stating that the rapidity of the German advance has become an open target for heavy attack. The German mechanized columns which are thought to contain the great bulk of the army of the invader the Germans possess cannot go forward without stopping every few miles for fuel if they leave behind their supply bases too far. The Germans have been expending their other resources at a terrific rate.

While the situation is serious it has been pointed out by the British press there is no reason for disheartening. Events of the past few days record something of the days back in 1914 before the Marne River was reached.

The British and French spirit is indomitable. The realization of the situation is not lost upon the two peoples are staking every effort on the battle against their barbaric and savage foes.

Newest Notes of Science

Science News Service

An impliement that can be carried in a pocket has been invented to test the quality of enamel on magnet wire.

Canadian canners increased their pack of canned fruits last year by nearly 80 per cent from the preceding year.

Pressure of a lever on top of a new container applies measured amounts of powder to a tooth brush without waste.

Beverage glass holders having long handles that can be thrust into ice-filled containers have been invented for outdoor use.

A Swedish chemist expert has developed a method for using crude turpentine as a fuel in internal combustion engines.

OFF THE RECORD

By Ed Reed



"With this one you can't help puckering up for kisses—It has a persim mon beat."

LOOKING BACKWARD

GLEANINGS FROM OUR FYLES OF BY-GONE YEARS

20 YEARS AGO

MAY 21, 1920.

The officers for the Belleville Y.M.C.A. this year are as follows: President, Dr. R. A. Ponton; Vice-President, Mr. R. R. McBride; Recording Secretary, Mr. B. F. Jennings; Treasurer, Mr. C. H. Clarke; Assistant Secretary, Mr. H. Merry, C. B. Smith, H. W. Ackerman, Charles S. Clapp and Fred Tucker.

Up to 1816 only a very few people had taken up their abode at the place where the mouth of Moira River here flows into the Bay of Quinte and which was called Meyers' Creek and sometimes Thurlow Village. The first house was then the northern limit of the settlement. Beyond that were farms and woods. There was a bridge across the river where the connecting Dundas Street West upon which the stage from Montreal to Toronto made the crossing as well as other traffic. Shortly after this about fifty United Empire Loyalists settled in the little village and a post office was established with Samuel McNabb the first postmaster. The place where the first post office was opened is not known, but the site of the first hotel is known to have been at the corner of Front and Pinnacle Streets and part of the building is now standing. Some effort should be made to mark the historic spots in this city for the coming Centennial in the year 1934 and at one time was a Justice of the Peace and Town Clerk. He was in every sense a good citizen.

30 YEARS AGO

MAY 21, 1910.

Matters are being called for the purchase of the residence and grounds on Pinnacle Street, belonging to the estate of the late Dr. Hope.

Mr. Florence Bleasdell, who spent the winter in Belleville, is now visiting in Trenton.

The Belleville Citz. Mr. Killier Band sent to the Intelligencer a picture of the band taken in the Norseman. The Intelligencer congratulates Mr. Johnson on his appointment and the Navigation Company in securing the services of an excellent and popular young man.

At the annual meeting of Bridge Street Church Sunday School the following officers were re-elected for this year: Superintendent, Mr. Wm. Wallace Johnson; Assistant Supt., Mr. H. F. Ketchenson; Treasurer, Mr. H. Hogle; Secretaries, Messrs. J. A. Conner, W. H. Clown, G. R. Green, Miss Annie Mallett, Miss Prof. Donly, Miss M. Higginbotham and Miss Dewey. The membership of the school increased by 84 during the past year and now numbers 628.

40 YEARS AGO

MAY 21, 1900.

Merrick Sexton, accountant and most highly regarded resident of Belleville, died at his residence, William Street, south of Bridge Street, today, at the age of 52 years, 3 months. He was born at Heath, Mass. At an early age he came to Canada and settled in Cobourg, where he taught school and later became bursar of Victoria Academy, now Victoria University. In the year 1880 he came to Belleville and engaged in the retail drug business, which he conducted successfully for 20 years and retired in the year 1890. His word was as good as his bond and his reputation was the synonym for probity.

At one time he was a member of the Congregational Church and later of the Bridge Street Church. He held the positions of trustee, recording steward, class leader and twice was superintendent of the Sunday School of Bridge Street Church. He was chairman of the Board of Education in the year 1878 and at one time was a Justice of the Peace and Town Clerk. He was in every sense a good citizen.

50 YEARS AGO

MAY 21, 1890.

The members of the Ramblers' Bicycle Club will meet at the market square this evening and take a run out into the country.

Mr. James Sawyer Johnson, son of Mr. and Mrs. William Johnson of this city, left for Port Hope this morning to assume the position of purser on the steamer Norseman. The Intelligencer congratulates Mr. Johnson on his appointment and the Navigation Company in securing the services of an excellent and popular young man.

At the annual meeting of Bridge Street Church Sunday School the following officers were re-elected for this year: Superintendent, Mr. William Johnson; Assistant Supt., Mr. H. F. Ketchenson; Treasurer, Mr. H. Hogle; Secretaries, Messrs. J. A. Conner, W. H. Clown, G. R. Green, Miss Annie Mallett, Miss Prof. Donly, Miss M. Higginbotham and Miss Dewey. The membership of the school increased by 84 during the past year and now numbers 628.

Daily War Survey

By The Canadian Press

Indications are now that the German push through France is aimed at the English Channel. The objective is to cut off the Belgian, British and French forces fighting in northern France and Belgium from the main French forces fighting south of the great bulge the Germans have pushed into French territory.

The furious assault which Prime Minister Churchill forecast Sunday can now be planned by the Allied command. Undoubtedly Allied counter-attacks exceeding anything yet attempted in force will be launched before the Germans have time to bring up their main forces and consolidate positions won by the mechanized forces.

The possibility of a pincers movement on the bulge is no doubt being considered. In such a movement the mechanized British and French in northwestern France would undoubtedly be an important factor.

So far the British have not been heavily engaged by the enemy and so are more or less fresh. They did march up into Belgium and back again but they were not forced back. It was a strategic withdrawal and the enemy never once broke through their lines.

Another thing is the fact the British army is being saved for a decisive role in the concluding stage of the fighting now in progress.

Marlboro Goes to War

Winston Churchill is now Prime Minister and Minister of Defence of the Empire's war. The amount of a title has been realized. His political manoeuvres in the days of peace were often questioned, but the British people have less energy in time of war are beyond criticism. He does not spare the enemy in sarcastic speech or caustic driven force. He is able to ride the storm rather than to plough the dull, clay furrow of timidness. He is going to war. "On ne sait quand il reviendra."

There is tremendous moral and prospective, between his career and that of his famous ancestor, John Churchill, Duke of Marlborough. Both were politicians, sometimes blessed, often cursed. Both were soldiers. John rode in the ranks of his cavalry at Ramillies, swinging his sabre like any trooper; Winston charged with the 21st Lancers at Omdurman. One successfully conducted a great European war; the other is doing it. Both suffered political reverses. In 1711 John Churchill was unjustly pilloried from England, having received a bribe. In more recent quarters that it would be advisable to leave the country. Winston once suffered a defeat which he described by an almost unknown opponent in a London constituency. He suffered a reverse at Manchester, and for political reasons has been excluded from several Cabinets.

A point of difference is that John Churchill lived to be a great age and had as allies some German potentates, in the days when Germany was not united. Winston Churchill, who is 65, has as allies the French and British nations, and he should be paid for in cash.

Louis XIV of France had, like Hitler, set himself forward to dominate Europe, and seemed to be on the high road to success. But in the years from 1703 to 1711, gloomy years for France, Marlborough, John Churchill defeated Louis' armies in a series of the most brilliant victories by military genius. He had among his troops many Dutch soldiers, but the bulk and their descendants are fighting alongside Britons today.

His was the guiding brain of English politics and the European scene stretching both ways from military, of England and her Allies. He had also to fight the battles in the Parliamentary pie, keeping constantly in touch with the Queen Anne, Sarah Jennings, who was in fact not in name, Prime Minister as well as Captain-General in the field. Marlborough's campaigns, in the year 1840 by Thomas Babington Macaulay, remain a classic in the literature of John and Winston Churchill.

Louis XIV waged war like the gentleman and great King that he was. He allowed no Goerings or Goebels at his court. In those days:

Battle were fought
With a chivalrous sense of should and ought
In spirit men said,
End we quick or dead.
Honor is our reward!
Let us fight fair, for our own best regard.

So, "Gentlemen of the Guard, Fire first!"

But now behold what a war with those where honor is not!
Rapes laments
Its dead innocents;
Hatred hurls, in its slaughter
Rules now! Let us by modes once called accursed,
Proceed, under water,
Stab first!"

Thomas Hardy.

In leading the Empire against Germany, Winston Churchill could have a more difficult task than his ancestor. The French of Marlborough's day were a gallant gentlemen that they still are, but the Germans of those days were not the Germans of today. Hitler has by carrying out, perhaps "with a certain amount of reluctance" the orders of one of the meanest souls that ever disgraced humanity, made his people see showing all the cruel brutality, ignorance, and intolerance of the Middle Ages again and again through the centuries. Marlborough's men fought their leaders. Masters and men are equally gulls.

Hitler has said that the fate of Germany is now being decided for a thousand years. What he will take his word for it.

There is a real danger to be guarded against. Certain weakhearted leaders in Canada and elsewhere will wish to be merciful to the German people in defeat. When was Germany ever people merciful to anyone? History has no record of such. Mercy means safety for the world lies in punishing this world mad nation, and punish so thoroughly that it will not be able to raise its head again for a hundred years at least.

The modern "Malbrouck" will be the equal of his old ancestor Churchill sons 200 years ago. When the armistice blow comes Hitler will have been destroyed. It cannot be otherwise.

The task will not be finished. "Malbrouck" will come home from the field of victory with the spirit of John Churchill will whisper to him "Why don't you finish Hitler?"

Here may be quoted extracts from the final pages of Winston Churchill's biography of Marlborough. In future years similar words may perhaps be written of Churchill:

"By his invincible genius in war, by his diplomacy, by his unrivalled qualities of wisdom and management, he had commanded that alliance and that peace carried England up to ten years of leadership in Europe and the world, and established Britain, and her claims to Empire, were established on foundations which were lasted to this day... He had proved himself the good Englishman he desired to be." — S. M. in Montreal Star.

ON THE RECORD

By DOROTHY THOMPSON

Awakening

S.S. Washington, May 19.

More than united hundreds of men have died in the last ten days in Norway, in Holland, in Belgium. The whole world has been filled with bombs and clichés and lies. There have been limp-lung slogans have been invented, and revised our thought and our action.

x x x

There is no such thing as purely defensive warfare.

This should have been demonstrated to all the world, first in Spain and later in Poland. Even the most willful must see it now.

The French have based their political and military strategy upon the idea of defense and security. Their defenses against land invasions and are formidable beyond description. No Frenchman is willing to carry war to another country's soil. He is willing to risk such superb heroism to defend his own.

There is a law of physics—namely, that a moving body has always greater power than a static body. In this world of machines, he who strikes first, with all the power at his command, has a great advantage which cannot be compensated by superiority of numbers (vide Spain), nor by equality of armaments if the latter are used purely defensively.

Bombing planes will reach their objectives in the future with ease to make the raids effective. If the aggressor is willing to pay a high enough toll of life, the defender he cannot be kept wholly from his objectives in the long run.

Or, an air arm purely for defense will be limited in numbers. But an air arm for purposes of offense and must be prepared not only to defend itself against its disadvantages of the surprise attack but to carry on many times the losses of the aggressor's own soil.

The French army, for example is superior to the army of Germany, man for man. The French soldier is braver, he is greatly inferior in numbers, both of divisions and machines, that its political or military leaders have failed or told the people. But that inferiority is being wiped out by the apocalyptic advance of the times. In the way of movement and mechanics the offense has an overwhelming advantage.

x x x

The independent small nation is the first victim of the aggressive spirit of evil in this world. It cannot defend its self by institutions or its culture.

The small old nations of Europe, judged by any human standards, have greater justification for their existence than the new and large ones. They have a higher standard of living, more even and nearly equal distribution of wealth and culture, more resistance to the catastrophic social upheaval, are more lightly taxed and are better governed; but whether they work hard, civilized and armed, like the Swiss or remain in unarmed peace like the Danes; or rich and casually armed, like the Dutch, they cannot sustain their existence.

x x x

Neutrality is a myth. It presumes the universal rule of international law, and the scope and power of the law to enforce it by nations stronger than the law-breaker, or by any other potential aggressor.

Belgium, with a total of 10,000,000 people in 1938, has shouldered 62,000,000 of colonial peoples since then, many of them savages. She has no effective terror or by offensive warfare. She has no armaments that are capable of effectively waging the modern war.

This war of a whole population against a whole population by every conceivable means of military, economic, propagandist and terrorist action, presumes the existence of complete subjection of war-making forces to the political power, complete control over the entire financial system, complete control over the production of goods for human consumption.

Against this system, in war, no form of free enterprise conducted by persons, profits and in the interests of individual consumers, can survive. Even the system conducted in the interest of the collective standard of life can survive.

x x x

No primarily commercial or primarily agricultural nation, or nation primarily devoted to making quality goods, can survive, in modern war, against highly industrialized mass-production nations.

The small nations like the British, supply themselves by buying what they need with reserves accumulated by commercial activity in the world. Since they have no control of the seas, and no control over the whims of their suppliers, they can not be sure that their resources will not pass a neutrality act or suddenly interfere with the normal trade routes, as has admiralty blockade or partially blockade ships.

x x x

The British airplanes are, figuratively speaking, Rolls-Royces—the Spitfire and the Hurricane. This country has a hundred Fords are better for war than Rolls-Royces.

The command of the seas may win a long war of attrition but it is no defense against the destruction of the nation that possesses it.

It is entirely possible that before this summer is over the British people will be confronted with the choice of giving up their fleet, accepting dictated terms, or subjecting their factories, cities and populations to a siege and bombardment from the air unprecedented in human history.

The nation whose all-powerful leadership has no defense for its man life has an advantage, in war, over peoples who hold life sacred, as the kidnapper has the advantage over the parents of the child he holds.

The power of persecution, terrorism, propaganda and the looting of hostages has been demonstrated to the world. It is not a basis for concerted world washing and rewashing its hands in the blood of just cause or fighting resistance armed with stretchers to pick up the victims.

Whole nations can be held as hostages.

Military alliances for defensive purposes are meaningless in the modern, stingy directed.

Military alliances for defensive purposes mean division in command, lack of coordination, integrated financial and economic activity, inability to mobilize the power of an enormous field for disruptive propaganda.

We have learned that money is beyond good and evil and that economics and politics are one. Germany's man purpose is blown up with cities, factories and the bleeding bodies of men.

The airplanes that dropped bombs on Dutch cities, and Dutch in factories rationalized with Americans, and Dutch and Belgian transported the aggressors over Belgian railroads, were manufactured—some of them—by American-owned factories; the machine tools by which the machines of war were made came, in large part, from America.

What does all this mean? That we must all be Nazis or accept the Nazi rule?

No—not unless Lucifer won the war against God.

It means that an era is over and that a new one is beginning, in which the world will be united and free, with all the varied variety of human cultures but with the political and economic strictly limited and the world organized so that it will be united and enslaved, with all the variety killed.

It means that there must be as much freedom as there can be and as great a will for world-wide peace and freedom as there has been for evil.

It means that this war is a revolution, which, if we lose it, we lost in Europe, but won or lost on a world-wide scale.

It means that political action, at home and abroad, is important as armaments.

The dark beast of the Nazi world must not be allowed to crouch upon its exhausted victims and feed upon them, but it must be guests. It must be attacked—first of all in the spirit of Christianity, that it stands utterly alone—and without friends; that all its victims are brothers; that the American nation will live under such contempt, financial, commercial and moral, as Germany is. That United States is to be used, however long it takes, for the establishment of the rights of human beings.

x x x

Those who are fighting must know for what they die; they must know that they are dying as a unity of an expiring world but dying for the rebirth of a united world, growing out of great traditions expanded and renewed, dying not for yesterday but for tomorrow, not for nationalism but for international law and order.

But for a decent human life, not

What's the Answer

BY THE ACE CAMERAMAN

(Distributed by the King Features Syndicate, Inc.)

1—Should the United States admit a forty-ninth State into the Union, what, most likely, would be the area taken in?

2—The expression "gone west" is traceable to Egypt. Account for this meaning, referring to one that is dead.

3—What two things may a falconer do?

4—Let this be a guessing game with you: Of automobile accidents (1) 36.5 per cent of the auto fatalities in 1939 were due to skidding (2) 40 per cent of those hurt in autos were pedestrians. (3) 52 per cent of the drivers figuring in accidents were under 25 male. (4) The greatest number of deaths occurred by auto on Saturdays, Sundays or Mondays.

5—Give the name of the small disc of chocolate candy, covered by one side with tiny sugar beads.

6—Which is the largest East Indies, and (2) the Dutch West Indies.

Answers

1—Puerto Rico.

2—Ancient Egyptians preferred to build tombs in the Western desert, toward the sunset, as this seemed the natural entrance to the Underworld.

3—A stool or a desk. Dispensation.

4—(1) Yes. (2) Yes. (3) Yes. (4) In recent years brought the fatalist prominently into notice.

5—Nonpareils. Digression C: To a printer, what does nonpareil mean?

6—(1) In Malaysia, between the Philippines and Australia. (2) Off the coast of Central America; sometimes, also, Surinam, on the north coast of South America. Digression D: Of the world's supply of a certain fabrique, 96 per cent comes from Java. Its Dutch Indies. What is this?

Answers to Digression

A.—The Coronation of George VI of England.

B.—By day.

C.—Kind of type.

D.—Quinine.

THAT BODY OF YOURS

By James W. Barton, M.D.

When the Spoiled Child Goes to School

I have in mind a father who was so fond of his baby girl that at any hour of the night that a friend or neighbour called, he would go up stairs and wake up the child to "show her off". You can readily understand how spoiled that youngster was and the difficult time she had in adjusting herself to the authority of the school teacher. The "behaviour" symptoms of this youngster were the result of the fond but foolish attitude of his parents.

The child going to school for the first time is entering upon a passage of authority who prevents him from having his own way at his desk, from having a drink of water or going to the toilet without permission. He finds that he is not allowed to do things in class.

Naturally, experienced school teachers appreciate the child's difficulty but realize that for the sake of the youngster's present and future welfare, as well as the welfare of others, he must learn that he is not the centre of the universe.

The fact that a child misbehaves in school does not mean that he must be "adjusted" to school life. "He comes to school bearing with him the habit patterns of his home training—fears, dislikes, temperaments, attitudes, self-appreciation and unwholesome curiosities which bring him into immediate contact with two people who, to him, represent authority. He comes into contact with the teacher and a new set of companions. If he finds Dutch courage to be a bluffer into the school life, he becomes a disturbing element in the school room and playground and a "problem" child to his teacher."

The solution to the problem by many teachers is making the misbehaving child realize that they do what other youngsters do, and what do not do because they simply are not allowed to do. He must learn that his desire is not the teacher's "pet", and that the teacher has not a "pick" on him. He is just one of the class.

The group games which have been developed in play grounds are perhaps the best method of teaching this lesson to children. He learns that he must take "his" position—pitcher, fielder, forward, goal-keeper, batter, and if with the ball, must catch or stop another player who has the ball as well as his victories.

HON. C. G. POWER

(Continued From Page One)

the new air department.

Must Provide Bill

Appointment of the Air Minister and setting up of the separate department, it is said, will necessitate await the passage of a bill through parliament and until the bill is introduced and the scope of the new ministry will not be known definitely.

However, it will involve supervision of the activities of the Royal Canadian Air Force, including the Air Training Plan.

It is understood that with Defence Minister Rogers as Minister of Munitions and Supply, control of civil aviation now rests with the Transport Minister, and the duties of its phases have special relation to the war effort.

Until the creation of the Transport Department a few years ago civil aviation came under the department of National Defence, and the Defence Department was created it brought under one ministry the former departments of militia and defence, air marine and the civil aviation branch of the Department of National Defence.

They'll Do It Every Time

By Jimmy Hatlo



Some U. S. Senators Consider Future of West Indies Islands

Washington, May 21 — (AP) — Senate sentiment appeared to be growing Monday for United States acquisition of Allied islands in the West Indies to increase the security of the Panama Canal.

Some have suggested transfer of the property as part payment of First Great War debts; others suggested the United States take over the land in event Germany wins the Second Great War.

Puerto Rico is the center of United States defences in the Caribbean. Stretching between Florida and the east coast of South America, however, are dozens of little islands owned by British, France and The Netherlands—all within striking distance, but of the canal.

Further out in the Atlantic to the north, Britain's Bermuda islands offer a possible base for airplane attack either on the canal or the United States mainland.

Senator John Miller (Dem-Ark.) today declared that "we will be foolish" if we do not take charge of Bermuda, the Bahamas and all the islands in the West Indies owned by England, France and The Netherlands as a "protective measure." He proposed sending a battleship to do the job.

Senator Sherman Minto (Dem-Indiana) suggested that the United States might negotiate with the British for the "procuring by force," because "we can't afford to let those islands fall into the hands of Hitler."

Senator Alvin Adams (Dem-Colorado) disagreed with suggestions for acquiring the Allied possessions, saying:—

"If they asked us to assume possession that would be all right. But we would not be justified in opening negotiations. I do not believe in prejudging a fellow who is in a desperate situation."

Australia Recruits Seventh Division

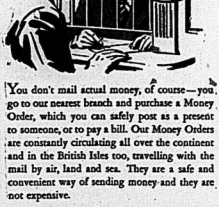
Canberra, May 21 — (CP-Reuters) — Intensified recruiting to form a seventh division of the second Australian Imperial Force was officially announced today.

Prime Minister R. G. Menzies announced the war cabinet's decision, while Brigadier Geoffrey Street, National Defence Minister, simultaneously issued a public appeal to young men to enlist in the new division.

The utter ruthlessness of the German machine emphasizes the necessity of fighting in the bitter end," Brigadier Street said. "Increased recruiting will be an evidence of the Allies' inflexible will to victory."

(So far as is known, Australia plans to send overseas three divisions, to form an army corps under the command of Lieut.-General Sir Thomas Blamey.)

When You Send MONEY by MAIL



You don't mail actual money, of course—you go to our nearest branch and purchase a Money Order, which you can safely post as a present to someone, or to pay a bill. Our Money Orders are constantly circulating all over the continent and in the British Isles too, travelling with the mail by air, land and sea. They are a safe and convenient way of sending money and they are not expensive.

Ask our nearest branch manager about Money Orders, Travellers Cheques, Safety Deposit Boxes and other modern banking conveniences.

BANK OF MONTREAL
ESTABLISHED 1817
"A bank where small accounts are welcome"

Belleville Branch: T. H. DREDGE, Manager
Trenton Branch: C. A. NORSWORTHY, Manager
Frankford Branch: R. D. McDONALD, Manager

Finest You Can Buy

"SALADA" GREEN TEA

SECOND BRIGADE IS UNDER CANVAS

Succeeds First Brigade Which Has Completed Ten Days' Training

(By Edwin Johnson Canadian Press Staff Writer)

Aldershot, England, May 21 (Cp Cable)—Armed and equipped as if for battle, the 2nd Infantry Brigade, 1st Division, Canadian infantry service Force, moved from Aldershot Monday for advanced training under canvas.

The men will take over a tented city on rolling plains or rural England where the 1st Brigade has been trained for the last 10 days.

Headed by Brigadier G. R. Pearkes and his staff officers, columns of transports and armored vehicles sped through quiet towns and villages all morning. First came the Princess Patricia's Regiment, the Edmonton Regiment, with the Seaforth Highlanders of Canada bringing up the rear.

Cheered by Early Risers

Early risers poked their heads from windows or stood at the curbside cheering the passing khaki men. Farmers in fields and gardens paused to watch. Not a single expression convinced that the Canadians were on their way to the front.

The large-scale shift, however, is but a normal part of the Canadians' training which every unit undergoes.

Major-General A. G. L. McNaughton, General Officer Commanding the 1st Division, accompanied by Lieut.-General A. G. Mercer, General Staff Officer (first grade), paid a surprise visit to the 2nd Brigade headquarters and remained to see the convoy's organization and departure.

The 3rd Brigade will go under canvas shortly.

Little Benny's Note Book

We were eating breakfast and I said, Hay fever, hay fever, 10 cents a week isn't a very big of an allowance and I'm getting bigger and older all the time, so why cant I have at least 25 cents a week.

My goodness when I was a little girl you got 5 cts a week and were glad with an occasional extra penny from time, to time, ma said. In fact I was more than satisfied, I was surprised and delighted and grateful for days, she said, and days said, if I ever saw as much as a nickel when I was his age I'm like Cresus and acted like Morgan and walked around on air singing like a bird.

Well jimminy crickets, pop, holey smokes, ma, money was different in those days, you could actually buy things with it and still get lots of change, there wasn't any high cost of living in those days, I said, and ma said, It wasn't so long ago as all that, how old do you think we are for land sakes? You talked with children nowadays is, they're about to spend a penny nowadays every week and they get to thinking that the whole family couldn't get an endless well for their convenience, practically growing on trees, it might even be an excellent idea to reduce your allowance instead of increasing it, she said.

By golliss that's a thought, pop said. As Benjamin Franklin must of said, the only people who, really appriciate money are the ones who've never had it. If we reduce Benny's allowance to about 7 cents for a while, it wont be any time before he realizes that 10 cents was a small fortune, it said.

Sounding like a bum idea, and I said, Well good night, never mind, I'll try to get along.

How there's a better spirit, ma said, and pop said, Yes, humble yet hopeful. Suppose we boost him up to 12 cents, he said, and ma said, Well, we'll think it over.

Not sounding exactly definite but making me feel partly lucky.

Give FRETFUL, IRRITABLE CHILDREN
M-60
Miller's WORM Powders

FIREWORKS For 24th
FRESH FIREWORKS
DOLAN
THE DRUGGIST
Phone 138

BIG DEFENCE BILL WINS APPROVAL

U. S. Senate-Appropriations Committee Acts With Speed

Washington May 21—(AP)—A $1,839,941,000 defence bill, unprecedented in the United States in peace time, won quick approval of the Senate Appropriations Committee today while the military leaders urged speedy realization for President Roosevelt's goal of an air armada of 50,000 planes.

Leading arranged to shut Senate debate tomorrow, and the defense bill may go to the House of Representatives for consideration of Senate amendments by midweek. The Appropriations Committee required only two hours to report the measure.

The bill, carrying far more than any previous peace time appropriation, includes President Roosevelt's recently-requested allotment of $546,776,364 for 6,000 and 12,000 229,836 in contract authorizations for army expansion and purchase of airplanes, material, machinery and supplies.

The call to the aviation industry in the words of government officials, was to build up a 50,000-plane fleet as quickly, as efficiently and as cheaply as possible.

Essentials of the air program were outlined by army, navy, treasury and civil aeronautics authority leaders at a hastily-called conference of manufacturers of airplanes, engines, machine tools and Allied products.

Need for Engines

Matching the high-placed government officials in the conference were many of the best-known names in aviation.

The need for engines, more vital than that for fuselages, was stressed, it was learned.

Stephen Early, Presidential Press Secretary, was reminded that the President had said some adjustment, by legislation, might have to be made of working hours to carry out the defence program. Early said he supposed the matter involved a study of the whole question of labor and capital and that work on the problem was under way.

2nd Thurlow

Second Thurlow — Mrs. Miller, Toronto, has returned to her home after spending a few days with her parents, Mr. and Mrs. George Conners.

Miss Laura Keene spent the supper hour on Saturday with Miss Doris Atkins.

Mr. D. Whalen, Niagara Falls, spent the week-end at his home here.

Mr. and Mrs. W. Gray, June and Jack, Massassaga, had dinner with Mr. and Mrs. F. Melbourne.

Mr. and Mrs. D. Atkins, Isabella and Donald called on Mr. and Mrs. A. Mitchell on Thursday evening.

Mr. and Mrs. D. Bowers and children called on Mr. and Mrs. Cecil Keene one evening recently.

Miss Easton, nurse-in-training at Belleville hospital called on Mrs. A. Mitchell on Sunday afternoon.

Mr. and Mrs. D. Atkins and Ronald had dinner on Friday with Mr. and Mrs. Wm. Donaldson, Belleville.

Mrs. F. Barlow and Mrs. A. Mc. Donnell were recent callers at Mrs. A. Mitchell's.

Miss Myrtle Barnum spent the supper hour on Saturday with her sister, Mrs. Douglas Atkins.

Sympathy is extended to Mrs. F. Mitchell, whose father, Mr. S. German, passed away Friday at Shilling.

J. Tummon Transferred To Belleville Branch

Tweed, (Special) — Mr. Jack Tummon, son of Mr. and Mrs. W. E. Tummon, Foxboro, has been transferred from Tweed branch of the Royal Bank of Canada to the Belleville branch. Jack grew up in Tweed, where he played a conspicuous part in the successes enjoyed by Tweed Junior O.H.A. and senior hockey teams. He was first baseman of the softball team and a leading player of more than average ability. When Tweed Band was organized a few years ago, Jack was one of its first members.

Prior to his departure Jack was presented with a gift from the staff of the Royal Bank. The presentation took place at the home of the manager, Mr. F. W. and Mrs. Cole.

Graduates From Queen's

Sydney Arber graduated from Queen's University in Medicine at the Convocation on Friday last. The graduation exercises were attended by Mr. and Mrs. F. C. Arber, Mrs. C. O. Morden, executive—Jas. Ryan, S. B. Rollins, E. H. Carey, Reeve; T. N. Beatty, Jos. Fobert.

Want Daylight Saving

A petition signed by nearly one hundred and fifty names, including men and others in Tweed, favouring Daylight Saving will be presented to Tweed Village Council. As only five business men were opposed to the scheme it will no doubt be approved by the Council to go into effect immediately.

Good Fishing

Pike and pickerel have been caught in considerable numbers in Moira River since the opening of the season on Thursday.

Membership Campaign

Subsequent to the meetings held by Tweed Community Club for the purpose of considering the advisability of organizing a 'Lions' Club, a step which was not considered advisable at the present time, 'the executive of the Community Club has launched a campaign to secure increase in the membership in the local club. Already some twenty-five men have paid the $5.00 fee and it is confidently expected that the number of members will be doubled. The club has formulated plans for community improvement, plans which will be put into effect early this summer.

• BAKED AT A DOCTOR'S REQUEST

Several years ago a Doctor specially requested us to Bake a full 100% wholewheat loaf — the only flour used being ground wholewheat—nothing removed from it. We fulfilled this request and offered our customers

100% Wholewheat Bread

It became popular and has remained the favorite wholewheat loaf with a great many of our customers to this day.

If you want a real 100% wholewheat bread you can rest assured you are getting just that when you buy Purity Wholewheat Bread.

Phone the Bakery 1976 or Call

the Bakerman to your door for this Back to Health Bread.

The PURITY BAKERY

G. E. THOMPSON, Proprietor

Attends Convention

Mr. Beatty attended the annual convention of High School Boards held in Toronto last week. Mr. Beatty, who is vice-president of the Association, presented a report as the High School Commencement held in the High School on Friday evening. One of the highlights of the convention was the strong recommendation of medical and dental inspection of High School students. This matter will be considered by the local Board at their next meeting.

Students Return Home

Misses Gladys McGuire of Tweed, Anna Kleinstuecker of Actinolite, and Ruth Cordy of Eldridge, have returned home after successfully completing their first year at Queen's University.

Join R.C.A.F.

Messrs. Alex. Jr., and Howard Yule, sons of Mr. and Mrs. A. Yule of Fergus and former residents of Tweed, have joined the Royal Canadian Air Force.

Dr. Frank Langford, head of the Department of Religious Education of the United Church of Canada was special speaker at the Sunday School Anniversary of Tweed United Church on Sunday morning. He delivered a very fine address, especially applicable to the young people. A choir of forty children from Tweed Consolidated School led in the singing and sang as a special number, "The Ships Have Come In Harbour's Mouth", Miss Lois Richardson was at the organ.

Evening Auxiliary Meets

The May meeting of the Evening Auxiliary was held at the home of Mrs. T. B. Moffat with the President, Miss Mary Bleasby presiding. The theme of the meeting was "A Survey of Stewardship" and was discussed by Mrs. Ardence, Miss M. Cumming and Miss C. McQuarrie. Miss Mary Logan, delegate to the Presbyterial gave an interesting report.

A one-act play, "The Second Mrs. Tanqueray" by Mrs. T. B. Moffat, Mrs. Morris, Misses Gladys Gordon, Mary Brown, Rita Pallister and Louise Morrison.

Thomasburg

Thomasburg — Mother's Day service was observed in the United Church on Sunday evening, May 12th.

The annual meeting of the Hungerford Township Bible Society was held in St. Andrew's Presbyterian Church, Roslin, on Friday evening last. Rev. R. A. Allmuth, the special representative, was the speaker of the evening.

The Ladies' Aid of Knox Presbyterian Church met in the dining hall of the church on Wednesday. The meeting took the form of a Pot Luck Dinner and Quilting. A fine quilt being for Mrs. D. Thompson. The proceeds from the dinner amounted to $4.15. It was decided to hold another dinner in June.

A number from the Thomasburg of the Masonic at home in Tweed on Monday evening last.

The first thunder and lightning storm of the season occurred in this vicinity early Wednesday morning.

Several local Oddfellows were in Springbrook on Tuesday evening, when Mr. Harry Coulter was nominated District Deputy Grand Master for District 46.

Mr. Clarence Mouck was in Kingston last week attending the annual Synod meeting of the Diocese of Ontario as lay delegate of Christ Church.

Mr. Everett Geen is visiting for a short time at his home here, having completed his four year course at Ontario Agricultural College, Guelph.

Trooper John Elliott of Medicine Hat, Alberta, a member of the Lord Strathcona Horse, now stationed at Queen's Park, London, and his wife also of London, were guests of Mrs. Elliott's aunt, Mrs. and Mrs. W. E. Elliott and called on Mr. and Mrs. Wesley Horton and Mrs. J. E. Brown on Saturday.

W. Keller has sufficiently recovered from her recent illness as to be able to return to the home of her parents, Mr. and Mrs. Peter Porter, from Belleville hospital.

Mrs. Russell Baldwin has completed this year's term at Queen's University, Kingston, and spend some time with his parents, Mr. and Mrs. F. R. Bateman.

Mrs. E. Dwyre of Sulphide, has returned to stay with Mrs. Walter Harrison after spending a couple of weeks at her home.

The Women's Missionary Society of Thomasburg United Church met at the home of Mrs. Willis Grills on Tuesday afternoon for their regular monthly meeting.

SAYS NEUTRALITY ALMOST BETRAYAL

Archdeacon Gower - Rees Mentions 'Three Things Neutrals Must by Now Know'

Toronto, May 21.—(CP)—Neutrality "amounts almost to a betrayal of modern civilization and the highest ideals of nationalism of mankind," Archdeacon A. P. Gower-Rees, of Montreal, said here, before a gathering of Canadian and United States businessmen.

Addressing almost 2,000 Canadian and United States delegates to the first International Credit Men's Congress, he said neutrality might be the "right national attitude" in some disputes, but the present struggle could not be confined to one continent "because the issues concern humanity".

"The issues at stake in this present conflict demand that every nation shall decide without delay on which side it should devote its strength. By incessant threats the Nazi regime of Germany has almost paralyzed the economic life of many nations, and affected that of all nations".

Germany Made Present War

He listed "three things that neutrals must by now know:" that Germany made the present war; that there was no evidence that the Allies planned for the war or arranged for the exclusion of Germany from any economic system; that German methods of warfare has mobilized the consciences of the world against Germany.

YOU DON'T KNOW WHAT YOU'RE MISSING

ARE you missing half the real pleasure and enjoyment of motoring without even knowing it?

You are, if you own a small car, according to literally thousands of former small-car owners who now drive Pontiacs! Why not profit by the experience of these happy Pontiac owners and find out for yourself how much more of *everything*—economy, beauty, comfort, performance—only a big car like Pontiac can give you! Yes, Pontiac brings you *big-car* luxury yet PRICES START WITH THE LOWEST!

So don't ever get the idea you can't afford a Pontiac. Any Pontiac owner will tell you it's just as *easy to buy* and just as *economical to own* as smaller cars!

Illustrating Pontiac Special Six 4-Door Sedan.



Pontiac
For Pride and Performance



BIG CAR SIZE
That means everything about Pontiac is *big!* Not only more room than ever, but big-car luxury, big-car comfort and big-car performance as well!



BIG CAR PERFORMANCE
Here's all the acceleration, power and smooth responsiveness you could ever want in any car! Pontiac has made motoring fun again.



LOW OPERATING COST
Owners say Pontiac is actually just as economical to operate as smaller cars! Amazingly trouble-free, too! And it's *built to last 100,000 miles!*



"TRIPLE-CUSHIONED" RIDE!
Pontiac way-cushioned that makes all roads seem smooth! Here is a *big-car* ride that lets you relax and completes even long trips fresh as a daisy!

"De Luxe Special and De Luxe Models.

P-1040

Belleville Motor Car Co., Limited
A. C. REYNOLDS, Manager
Corner of West Bridge and Coleman Sts. Phone 340

PERSONALS

Mr. Don Whalen, Niagara Falls, Ont., spent the week-end with his parents, Mr. and Mrs. Dan Whalen.

Mrs. W. A. Parker, Toronto, is the guest of Miss Stewart Mason, St. Agnes' Manor.

Miss Claudia Moffett of Ottawa, is the guest of Mr. and Mrs. Fred Carscallen, Bleecker Avenue.

Mr. and Mrs. Fred Audley spent Sunday visiting relatives in Oshawa.

Mr. and Mrs. Dan Whalen, Don and George, were in Stoco, on Sunday attending the first High Mass celebrated by Rev. Peter Kinlin, who was ordained to the priesthood on Saturday.

Mr. and Mrs. W. S. Fairbrass, Colborne, are in Peterborough, where they will attend the graduation tonight at Nicholls Hospital at which their niece, Miss H. G. McGuire will receive her diploma.

Mr. Clifford Yerrow of Maher's Shoe Store left yesterday for Toronto, where he has been transferred.

Miss Margaret Pickering who is attending University of Toronto, is spending the summer vacation with her parents, Mr. and Mrs. J. R. Pickering, and has as her guest Miss Isabelle Hutchinson of Winnipeg.

Mr. Elton B. McMurray, Bridge Street West, left yesterday for Kingston, where he will be employed by the Bell Telephone Company.

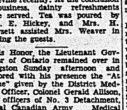
Miss Margaret Moore of Peterboro, is spending her vacation with Mr. and Mrs. Bob Miles and Mr. and Mrs. R. Grant.

Mrs. A. James Crowhurst of Glen Ridge, N.J., who has been visiting her sister, Mrs. W. J. Ayers, who has been very ill, returned home today. She was accompanied by her sister, Mrs. Charles Massie of Port Hope.

Last night the Evening Branch of Christ Church W.A. met at the home of Mrs. J. Weaver, Bleecker Avenue, for an interesting program. Miss Grace Gillard, the delegate to the diocesan W.A. annual, brought to the members vivid impressions of the review of W.A. activities as presented by reports and addresses at the annual meeting held in Belleville recently. At the conclusion of business, dainty refreshments were served. Tea was poured by Mrs. E. Hickey, and Mrs. H. Dowsett assisted Mrs. Weaver in serving the guests.

His Honor, the Lieutenant Governor of Ontario remained over in Kingston Sunday afternoon and honored with his presence the "At Home" given by the District Medical Officer, Colonel Gerald Allison, and officers of the 14th Canadian Royal Canadian Army Medical Corps, at Vimy Barracks. The guests were received and welcomed by Mrs.

"I Never Dreamed I COULD HAVE BOTH"



A smarter foot ::: as well as a more comfortable one . . . is yours in Dr. Locke Shoes. Although these shoes were personally developed by the famous Canadian foot specialist—Dr. M. W. Locke—they're styled in smart America—to complement the costumes of smart American women. Let us show you our new spring Dr. Locke styles—soon.

DR. M. W. LOCKE SHOES

EXCLUSIVE WITH

LESLIE'S SHOE STORE

255 FRONT ST. PHONE 853

Rest Room For Ladies and Children

"421 PLEASE"

CALL FOR FUR COAT TODAY FOR FUR STORAGE

Woodley's

272 Front Street

Gerald Allison, Mrs. H. E. Rook and Mrs. Gilroy Forde. Mrs. Allison was wearing a beautiful corsage of white gardenias and all the ladies were carrying bouquets of white baby orchids and bouvardia, presented to them by the officers and non-commissioned officers of the corps. The long tables looked most effective arranged with the medical colors of cherry, blue and gold, carried out in flowers and matching candles. Among the out of town guests present were: Colonel Arthur Bell of Ottawa, representing Colonel Gorselin, director of Medical Services, Colonel and Mrs. Shillington and Colonel and Mrs. Courtney of Ottawa; Colonel and Mrs. C. D. Bedell, Dr. and Mrs. Publow, Dr. and Mrs. Walmsley, Mr. and Mrs. A. A. Brancombe, Mrs. C. B. Allison and Mrs. M. R. Allison, all of Picton.

Hitch-Hiking on The Road to Delinquency

By Garry Cleveland Myers, Ph.D. "DEAR Doctor Myers: It is obvious that I read your column, and it is also obvious that I am not enough value on its contents to spend my time reading it, and it is the main degree with its contents. But you are off on the enclosed, causing one to wonder what your experience has been.

"Brother, do you not know that to the average man and woman the joy of giving someone a lift is the most enjoyable thing about driving and owning a car? Just where can one experience greater satisfaction than to know that one has helped some one to make progress?

"Should you find time to acknowledge this I would get some of the same feeling I get when I pick up some of the finest fellows I have ever met."

Refers to Hitch-Hiking

Here is the statement of mine to which he refers: "In my humble judgment, hitch-hiking, except in case of distress, is morally and economically wrong. In many states it is illegal. I'd rather have a child of mine begging for bread than for a ride. He would be less of a public nuisance."

I wrote this correspondent that I sincerely believed that if one of my sons or I had the privilege to take a ride with him in his car, we would get a profitable experience; that I admired his generous spirit but was not swayed from my formal statement by his arguments that, moreover, I hoped to quote from his letter and make a few comments on it in this column. The comments follow:

I would certainly agree with this critic that great joys come from sharing and that about the greatest satisfaction one can experience is "to know that he has helped someone to make progress." I disagree, however, that by encouraging hitch-hiking we can win this satisfaction without contributing to the hazardousness of motor persons and the delinquency of others.

Did the Boy Benefit?

Prompted by the same motives this man rewards the boy who picks up hitch-hikers and never had any unhappy experiences with them. But I have known those who have had. Besides, hitch-hikers impede traffic and add to accidents. Business concerns hardly would post a "no rides" sign on their trucks nor would state legislatures declare hitch-hiking illegal if there were not good reasons.

Should one share just for one's own satisfaction? Are there not thousands of children who have been gratified, even thrilled, over their parents got so much satisfaction from excessive generosity, even self-sacrifice. Consider the paupers who have been made through indiscriminate giving by those who give only for the joy of giving. Think of the generous children who strew away all their parents have.

Therefore, I believe we parents owe it to our children to prevail on them not to thumb for a ride and to be ones to show them how to encourage hitch-hiking in anybody.

TRUST YOUR PHYSICIAN

BY McKEOWN'S DRUG STORE

Every reputable physician doctor prefers to aid you in preventing serious illness rather than treat you after it occurs. In many years of training, plus a natural aptitude, many become the pride of humanitarians. His desire to aid prevention is just because you are unequipped to aid yourself—is born of a sincere desire to improve the well-being of others.

His first thought is of keeping you well and this he can do if you will consult him and consult at regular intervals, then follow implicitly his advice. He does do well do so you are discouraging the first and greatest friend of the druggist—sickness.

Self-medication for self-preservation is a dangerous and seldom successful method of dealing with serious illness cases. Only a qualified doctor can determine the cause of illness. Let him prescribe when treatment is necessary.

You will also find that it is wise to carefully choose the pharmacist and the well equipped drug store when having prescriptions filled.

This is the forty-second of a series of Editorial Advertisements appearing in this paper each Tuesday.

Copyright

LOOK AT THE BRIGHTNESS WHEN YOU JIF COLOURED CLOTHES

Just throw your washable coloured clothes into a tubful of JIF suds and watch what happens! Dirt and grime accept right out—washable colours left bright and gay!



• LOOK AT YOUR WHITE THINGS! So spotless clean they look dazzling white!

• LOOK AT YOUR HANDS! No "soapy" feeling. Hands feel soft as velvet!

• LOOK AT THE TIME! More time for fun—JIF is so quick!

• LOOK AT THE SIZE OF IT! ENORMOUS package! Check-full-of-JIF! And yet economy!



PEGGY MORAN . . .constant care keeps her scalp and hair healthy.

Toning Up the Scalp

By HELEN FOLLETT

THOSE MOANING sounds you hear are not from a child falling hair. They've been keeping their hair clean pretty but don't haven't done a thing to keep the scalp toned and healthy. Never thought about it probably.

A vigorous shampoo can be a vitalizing scalp treatment. Before starting the cleaning process the hair should get 100 strokes of the brush, which does a good housecleaning job getting out dead cells and acting favorably upon the scalp. A two or three-minute finishing rinse with cool to cold suds with plenty of elbow grease, and your water has the latter thickens. Rinse with a bath spray; use a current strong enough to get down; it is the only way to get the soap out.

Don't Smother Scalp

Another application of the soap, another rinse, then a vinegar rinse to give the hair gloss and make it curl and shine. Add a tablespoonful of vinegar to a quart of water. This should be rinsed away. Finish with a quick cold shower to get a stimulating blood stream of the scalp.

Finicky eaters often find their tresses thinning out. There must be something to the idea that hair needs certain foods, especially to a balanced diet and pray for more wool.

Does Deserves Better Treatment

If you're mad at your nose because it catches freckles or gets shiny, stop to think what a utilitarian feature it is. Then remember before it is taken into the lungs. It catches atmospheric dirt that otherwise might make trouble for the respiratory organs. It affords one pleasure when one sniffs sweet perfumes or inhales those appetiting odors that issue from the kitchen when one is hungry. It gives warning against smoke, gas and other poisons. It's even a kind word now and then.

You can subdue the freckles with a lotion made of a solution of peroxide and strained lemon juice. You can protect the shine by spooning with a bicarbonate of soda solution.

Helen Marion and Ileen sang "What a friend we have in Mother." God Save the King and prayer by the president closed the meeting.

Mrs. Donald Hall was a visitor and spoke a few words concerning the Sunday School. Tea was served and a social time enjoyed by all.

SALEM W.M.S.

A meeting of Salem W.M.S. was held Wednesday afternoon, May 8, in the church. In the absence of the president, Mrs. I. McLaren, the meeting was conducted by the first vice-president, Mrs. L. Leslie thanked the members for the plant sent during the month.

An invitation from Shannonville W.M.S. to an open meeting was accepted. The theme "Stewardship" was given. Mrs. Leslie read a letter emphasizing the need of systematic giving of time, talents and money. Mrs. R. Sherman then opened her program by singing Hymn 410. Readings were contributed by Mrs. Cole, "Our Missionary Call is Prayer"; Mrs. R. Sherman, "Not Forsaken"; Mrs. E. Hanna, "A Missionary", and a poem by Mrs. Gillis, "A Prayer for Power." Mrs. Robinson presided at the piano during the singing of the hymns. The meeting closed with prayer by Mrs. Haight.

GOOD MANNERS

MRS. CORNELIUS BEECKMAN

Formal Wedding Calls for Formal Invitations

If the wedding is to be formal, the invitations will be formal also, and worded in the third person. Customarily, the invitation to the ceremony is engraved, on the first page of folded note-paper, with a sheet of envelope (white), of fine quality. The paper may or may not have a raised design, executed by a plate-mark. There are a variety of correct styles, but most popular at the moment is the small size that fits folded into its envelope. The size of the enclosed cards must be in proportion to the size of the sheet.

Two envelopes are used for wedding invitations (or announcements). The outer envelope bears the name and address; the inner envelope, which has no mucilage on the flap, contains the invitation and accompanying cards. On this inner envelope is written only the name of Mr. and Mrs. Richard Wood or Miss Dorothy Allen.

A simple, conservative style of engraving should be used. Script is often very correct, and is less expensive than shaded letters. Besides Script, the style of engraving most in fashion at the moment is Shaded Antique Roman, with Shaded Modified Roman as a choice, and shaded block letters as other popular and correct styles.

The following is a typical invitation form:

Mr. and Mrs. George Pierce Graham
request the honour of your presence
at the marriage of their daughter
Mary Elizabeth
to
Mr. Alexander Underwood
Tuesday, the twenty-fifth of June
at half after four o'clock
Trinity Church
Home City, New York

Enclosed with this invitation is the reception card:

Mr. and Mrs. George Pierce Graham
request the pleasure of your company
Tuesday, the twenty-fifth of June
at five o'clock
Twin Pine Place
The favour of a reply
is requested

If an At Home card is enclosed with the invitation, it does not carry the name, since the bride-elect has not yet acquired her married name. It reads:

At Home
after the first of September
Ten Park Place
Palm Beach, California

The tissues should be removed before the invitations and cards are enclosed in the envelopes.

("Answers" to Informal Invitations for an Informal Wedding).

Wedding Etiquette Tip

In invitations to a church wedding (request the honour of your presence) and the wedding announcements (have the honour of announcing) there should be no "u" in the old-fashioned way, with a "u."

Also, when the word favour is spelled with an "o" (as when it is requested) it too is spelled with a "u."

Advice to the Lovelorn

By BEATRICE FAIRFAX

She Sees Her Boy Friend Only Once a Week

Dear Miss Fairfax:

Do you think a year's difference in ages is too much, when the girl is the older? My boy friend is 18 and I'm 19. We've gone together for two years and are very much in love. My only regret is that I don't see him more than once a week—Saturday evenings. He works out in the country and has no car of his own, so he comes in with some friends. And sometimes I'm two weeks behind when I send in. He says he's afraid I'll get tired of him if he comes too often.

He tells me he loves me, but I think if he really loved me he would want to come oftener. He seems very serious, and I'm willing to wait and to wait for him. He seldom dates anyone else.

Since he comes to see me so rarely, do you think he should object to my going out with other boys occasionally?

T. R. D.

When a boy is so young, it seems a mistake to hold him too strictly to such a routine of outings and goings. His work obliges him to be away during the week and he has no car; I don't really see how he can do any more than he's doing, and it's quite all right for you to make occasional dates with others.

You say he has asked you to wait for him, which shows that he's in earnest at present. But, my dear, a boy of 18 has a long road before he is able to meet the welfare standard of a husband. Therefore, don't worry if he fails to come every Saturday. If your love is the real thing, you can afford to make a few dates.

Also, don't think a yearly difference in ages counts at all.

All Girl Do Not Expect Men to Spend Money On Them

Dear Miss Fairfax:

Some time ago you had a letter from college girl complaining about a man who said he was disgusted with all girls because they demanded so much in the way of money-spending. I was glad to see your answer in which you told him that he had not tried to become acquainted with the right type of girl.

The right type, I'm so glad! If I had a nice boy pal who would like to go with me on bikes Saturday afternoons and Sundays I'd like it better than anything, although, but it seems kind of forlorn for two or three girls to go off hiking by themselves. So, we girls want to goad any man into matrimony, but we like to have pleasant times with boys who are probably as handsome as we are.

No Gold Digger

Of the young man who wrote that all girls are gold diggers, I strongly suspect some girl had turned him down good and hard a few days before he wrote that letter. He was just passing along his grouch.

J. F.

Please Don't Make Over Your House to Anybody

Dear Miss Fairfax:

I've always managed to keep my head above water because my home is a large one and is situated in a university town. I take in paying guests for rooms only.

Now my only daughter and her husband have begged me to sell my house, as they need ten thousand dollars to buy a home because they say will bring in over $6000 a year. They can do any kind of comfort in their home. While I love my daughter and my grandchildren, still I hesitate above giving up the old home and the pleasant associations I have with those who have been in it with me, for what may be a mistake.

My son-in-law has never been successful in business, and, of course, if this scheme fails they would be right back where they are but clean broke.

Anxious

Please don't consider for a moment selling your home and putting the money into some scheme that you don't know much about has been successful. To people of that type, everything glitters until the scheme flops. If you could afford it, it would be well to give your daughter a little financial help and remain where you are.

Dr. Dafoe's Column on the Quintuplets and the Care of Your Children

Summer Camps

This is the time of the year when many parents are thinking of sending their children away to summer camps. I am reminded of this by letters from several mothers asking my opinion of the idea.

Well, I believe that a properly conducted summer camp can be an ideal place for a girl or boy for a month or so if not at least a part of it. I know some parents assert that summer camps are patronized by those who send their children to them so as to get rid of them out of the way for a while. These persons do injustice to the camps.

Of course, it may be more convenient for friends to send Johnny and Mary to camps than to keep them at home or take them on family vacation trips, but I don't think that is the right motive. Parents must participate in placing their children for holidays. Acting as youngsters at camps is certainly not the right function of boys' or girls' camps.

Here around Callander we are in the heart of a summer resort district for both Canadians and Americans. Among our summer cottagers around us there are boys' camps and their children away from them to camps, and I know from numbers that they very much to be parted from their youngsters for the holidays, doubtless many uneasy moments of worry about them while they're apart.

But they understand and appreciate the couple of seasons away from home at a summer camp as a part of their education, advantages very few of them could afford in any other way. For instance, one of the most important things a boy learns at a camp is to get along with other children. Often he is an only child, who has had few playmates. He has never had to really get along with other children. Or he has a brother or sister or two chances are he has had free

A New Booklet

just issued by the

Canadian Medical Association

is without doubt

The Best Simple Explanation Yet Made of What to Eat to be Healthy

• • •

"Food for Health in Peace and War," a 20 page booklet, tells what Canadian doctors suggest for wholesome meals at low cost. Not only does it outline the quantities of the foods which you should eat, but it also sets out in terms of dollars and cents the cost of supplying these foods economically for your family.

Distribution of this booklet has been planned by a number of organizations so that every Canadian family may have one. If you have not yet obtained a copy, the Canada Life will be very glad to send you one entirely free of cost and without obligation of any kind. Simply get in touch with the local Canada Life representative or mail the coupon below.

The Canada Life Assurance Company,
330 University Ave., Toronto.

Please send me a free copy of the Canadian Medical Association's new booklet "Food for Health in Peace and War."

Name .....

Address .....

The picture shows a party of Americans, under the auspices of the Belgian Government leaving The Hague bound for the Belgian Congo travelling by means of large motor trucks and a light car. The expedition crosses into Africa at Gibraltar, moves across the Sahara Desert of which some interesting "shots" are shown including a sand storm and reception by natives in an oasis. After some difficulty the party eventually reaches their headquarters in the Belgian Congo from which many side trips are made and where the expedition stayed for over a year.

Of the numerous interesting scenes that are shown those of pygmies building a vine bridge across a wide stream, the scene by the pygmies showing them hunting with nets and pointed arrows, a visit to a little-known race of negroes most of whom stand seven feet or over, scenes taken on the edge of an active volcano, and an exciting elephant hunt which is much different from those that have been pictured before and the training of the wild animal for use by man after it has been captured, are probably the most outstanding although the whole picture is filled with interesting and instructive scenes. The fact that it was made with the co-operation of the Belgian Government adds authority to the film while lends the clearness of the pictures shows that it has been photographed by experts. This is a picture recommended for adults who have remained young in spirit and for children, also.

Queensboro

Queensboro — Mrs. E. A. Manchester spent Sunday afternoon with her brother, Mr. Chas. Canady, who is ill at his home near Belleville.

Miss Norma Sexsmith, Madoc, spent last Sunday at her home.

Mr. and Mrs. Ford Tumelty and family, Madoc, were Sunday guests of Mr. and Mrs. Irvine Delorme.

Mr. Fred Somerford, truant officer, paid Queensboro School a visit on Tuesday.

Mrs. Hedley Tanner is visiting her daughter, Mrs. Allan Holmes.

Mr. and Mrs. George Holmes, of Stirling, were in the village Tuesday afternoon.

Rev. A. E. Pepper called on some of the Queensboro people on Sunday afternoon.

Mr. and Mrs. Walter Tokley spent Sunday with Mr. and Mrs. J. Ballacy, Madoc.

Mr. Clayton Tummon, Stirling, was in the village on Tuesday.

Mr. Dennis Rowley has returned to Bancroft after spending a few weeks with his father.

Queensboro school pupils and teacher spent a social hour with Moore's School on Wednesday afternoon. A game of baseball was played with Queensboro team winning.

Mr. Klason who has been teaching in Moore's School for the last few months left for Niagara-on-the-Lake on Saturday, having secured a position in a school there.

A ten-cent tea was held in the Orange Hall on Wednesday evening in aid of the Red Cross Society.

The Ladies' Guild met at the home of Mrs. James Moore, Thursday afternoon.

The first thunder storm of the season visited this vicinity on Tuesday night.

Mr. and Mrs. John O'Rourke, Miss Audrey Bateman and Miss Marion Love spent Friday in Belleville.

Mr. Will Anderson spent Tuesday and Wednesday in Toronto.

Mrs. Don Post, Eldorado, has been visiting her parents, Mr. and Mrs. Alida Holmes.

Stirling

Stirling — The ladies of St. Paul's United Church Missionary Society gathered in the church parlours for their regular monthly meeting with the president, Mrs. Pidgeon in charge. The Scripture lesson was read by Mrs. B. C. Martin. The last chapter of the Study Book, "Moving Millions in India" was very capably dealt with by Mrs. David and Mrs. D. W. Hagerman led in prayer. An interesting musical contribution to the service was an instrumental solo offered by Mrs. Clapper. A closing hymn and the Benediction climaxed this business period.

St. Andrew's W.M.S.

The members and officers of St. Andrew's W.M.S. were guests at the home of Mrs. Roy Eggleton for their May meeting. The president presided at the meeting. The Scripture lesson was read by Mrs. Hoard's. Printed cards bearing a prayer for righteousness and lasting peace were given each member and read in unison aloud. The key word for response to the roll call was "Mercy." A vocal duet, "In the Garden with Jesus" offered by Mrs. W. H. V. Walker and Mrs. Eggleton was greatly enjoyed. A detailed report of the 54th Presbyterial of the W.M.S. held in Belleville recently was presented by Mrs. Baker, official delegate to the gathering. A prayer from the "Glad Tidings" was offered by Mrs. M. Tompkins followed by a second hymn. The speaker of the day, Mrs. L. Munro gave an excellent address dealing with the life and work of the late Dr. Jonathan Goforth, famous Missionary of the Presbyterian Mission in China. The meeting closed with an appropriate hymn and the Lord's Prayer. Mrs. Eggleton served luncheon and a social period enjoyed by all.

Personal Items

Electricity was interrupted thur'. out the Stirling district for two hours on Sunday afternoon while certain mechanical replacements were being made by a staff of workmen under the direction of Supt. Frank Sprentall.

Friends of Mrs. Arthur Andrews will be glad to learn that she is progressing favorably on the road to recovery from her recent illness and returned to her home from the Belleville General Hospital on Saturday evening last.

Mrs. H. Foster and Miss Marguerite Weller returned to Stirling recently after spending a week via Belleville recently as guests of Mr. and Mrs. Jos. Wilson in Welland, Ontario.

Mr. Harry Lovibond returned to Toronto on Friday after spending a few days visiting his parents at Ivanhoe and friends in Stirling and district.

Mr. and Mrs. Arthur Hullin spent Thursday evening visiting at the home of their daughter, Mr. and Mrs. Chas. Bennett.

Mr. and Mrs. Arthur Bateman of Belleville, were Sunday visitors at the home of Mrs. Bateman's parents, Mr. and Mrs. F. R. Mallory.

Mrs. H. Rosebush of River Valley; Mrs. Baldwin of Oshawa, and Mrs. Phil Conley of Picton, were Sunday guests at the home of the former's daughter, Mr. and Mrs. H. E. Rulin.

125 ENTRIES RECEIVED FOR KID-KAR DERBY

As the Official List Calls for 75 Entries, the Field Will Probably be Narrowed Down to the Required Number

TO MEET BOYS THURS.

Evidence that the youth of Belleville is still keenly interested in the mechanical and meeting elements of their Kid-Kar Derby was given to members of the Belleville Kinsmen Club at their fortnightly banquet held Monday night, when Chairman Orliff Lloyd reported that one hundred and twenty-five entries for the annual sports classic had been received from the city's potential Barney Oldfields.

As the official entry list calls for seventy-five entries only, and the usual withdrawals will no doubt be made before race time, the clubmen have arranged a meeting for the boys to be held in the Y.M.C.A. next Thursday night where rules regarding construction, race, and other important features connected with the race will be explained, and the field narrowed down to the allotted number. The meeting will provide, also, motion picture films and a "treat" for the youngsters.

The official closing date for entries is Thursday of next week it was decided, but an extension of time for out-of-town entrants will be allowed. Five drivers who reside in nearby towns and communities will be allowed to compete in the race.

Parents Must Guarantee Conscience.

One of the distribution of the standard wheels and axles, being provided gratis by the clubmen to the entrants will be arranged for at the meeting. In view of the fact that this equipment is being donated by the club members who are desirous that each boy entering shall fulfill his obligations, parents of the drivers will be asked to sign a rider guaranteeing the construction and entry of the car in the race. All cars must be constructed and ready to race ten days before the date of the event, July 8th.

In view of the fact that dates would conflict, the clubmen decided to table the request of the Canadian Wheelmen's Association that the Canadian Cycle Championships be held in Belleville this year. The association, however, was requested to keep this city in mind, so that full co-operation of the Kinsmen can be given another year.

20 New Members to be Initiated

Arrangements for the annual "Stag Party" and Initiation Night at which some twenty new members will meet the 'club goat', were concluded, and a committee appointed to look after the "details."

According to Secretary Bill Ashton, members and residents of the city are due for an entertainment par excellence if plans already under way materialize. Arrangements are already in progress to bring the famous radio troupe "The Happy Gang" to this city. Nothing definite, however, has been arrived at yet but the clubmen are hopeful of success.

A highlight of the meeting was an address by Mr. E. B. Huddleston, immediate past-president of the Ontario Athletic Officials' Association. Mr. Smith's address appears on the sports page of this edition.

Past-President Cleo Codling was in the chair in the absence of President Geoffrey Marvell, while Leo Biggs presided at the piano in the place of Kinsmen Phil. Huddleston who was unvoidably detained through illness.

Film on African Life Is Most Interesting

One of the most unique travel pictures that has been shown in Belleville for quite some time is "Dark Rapture" now being shown at the McCarthy Theatre. Many of its scenes probably have never been pictured in so much detail and length as are shown in this film.



Above is Ernie Young, 1939 winner of the Belleville Kinsmen Club annual Kid-Kar Derby and who won the Canadian title at Akron, Ohio. Keen interest is already being shown by the youth of the city in the 1940 classic scheduled to be run on Derby Day, July 8th. A meeting of the entries for this year's race will be held in the Y.M.C.A. on Thursday night, where rules, regulations, and a "treat" will be provided for the boys.

The Curtain Rises on a History-Making Event!

64 Piece 22 K. Gold-Decorated Formal Dinner Service!

A FORMAL SERVICE that will be a glamourous new conception for your table... comes with rich, wide MAROON or GREEN borders...lavishly hand-decorated...64 pieces. Every piece back-stamped "ENCHANTMENT" 22 KARAT GOLD—BRITISH EMPIRE WARE"...There are 8 Cups, 8 Saucers, 8 Full-Sized Dinner Plates, 8 Salads, 8 Bread and Butters, 8 Desserts, 8 Costly Handled Cream Soups, 8 Cream Soup Stands...Open stock price over $35.00

54 Piece Service WM. A. ROGERS Silverware!

A Service that sells for $33.25....Complete for 8 Persons...Each piece back-stamped WM. A. ROGERS...All staple pieces sectionally reinforced with an overlay of PURE SILVER at the point of greatest wear...Carries Replacement Guarantee...Comes in popular "ROSALIE" Pattern.

118 LOVELY PIECES SERVICE FOR 8 PERSONS All for $52.88

$1.00 A WEEK

SEE THIS OFFER IN OUR NORTH WINDOW

NO INTEREST — NO CARRYING CHARGES

A Plain Statement of Fact!

Prices are rising...especially on this fine quality merchandise ...We have only been able to secure a limited number of these sets in offer at this very low price...so hurry! Remember, payments only $1.00 weekly.

54 PIECES WM. A. ROGERS Silverware

IRON-CLAD Replacement GUARANTEE

This is to Certify that every piece of WM. A. ROGERS Al silverplate is made by skilled craftsmen from durable, selected base material and that all staple pieces are mechanically reinforced by an extra plating of pure silver at the point of greatest wear. We further guarantee that should any piece of WM. A. ROGERS Al silverplate fail to give satisfactory service in ordinary family use,

OUR Gift to You! $16.00 VALUE!

ENTREE DISH and WELL-AND-TREE PLATTER BY WM. A. ROGERS SILVER PLATED ON COPPER (1847 ROGERS BROS. LTD.)

To every purchaser of the 118 Piece Service, we will give ABSOLUTELY FREE the coupled pieces illustrated below.

SIZE 9"x12"

Reg. Open-Stock Price 33.25

8—6 O'Clock Teas	$ 2.50
8—Tablespoons	3.00
8—Dessert Spoons	3.00
8—Dinner Forks	3.00
8—Dessert Knives	4.00
8—Dinner Knives	4.00
1—Butter Spreader	1.00
1—Butter Knife	1.00
1—Sugar Shell	1.00
1—Cold Meat Fork	2.00
8—Pie Forks	4.00
Total (54 Pcs.)	$ 33.75

64 PIECE Formal Service ELEGANT "ENCHANTMENT" DINNERWARE

COMES IN RICH WIDE MAROON OR GREEN BORDERS!

LAVISHLY HAND-DECORATED IN 22 K GOLD!

YOU ACTUALLY SAVE $22.25!

And here's why...the open-stock price on the ROGERS SILVERWARE is $33.25; the Silver-Plated Entree Dish and Platter set of 2 pcs. 16.00, and the 64 Piece Set of "ENCHANTMENT" Dinnerware is $35.00 value—a total of $74.25. YOU PAY US ONLY $52.88—A SAVING TO YOU OF $22.25. Interested? Naturally you are. Drop in today! IF YOU CAN'T COME IN—ORDER BY MAIL. OUR SAME LIBERAL TERMS TO OUT-OF-TOWN CUSTOMERS. $1.00 WEEKLY.

PRICE GUARANTEE

Any purchase made in this store that can be duplicated for less, elsewhere, your money will be gladly refunded, if drawn to our attention within one week's time.

Angus McFee JEWELLERS Since 1860

216 FRONT STREET
BELLEVILLE. PHONE 128
Official C. N. R. Watch Inspectors

Pinkey Higgins of Tigers Blasts Trio of Homers on Successive Times at Bat

Detroit Beats League Leading Red Sox 10-7 With This Heavy Clouting

SCHOOLBOY ROWE WINS

Cincinnati Reds and Brooklyn Dodgers Beaten by Boston and Chicago

By JUDSON BAILEY
Associated Press Sports Writer

Home run hitting being what it is today, a fellow just about has to collect them in clusters to get any notice.

There were an even 20 round trip tickets punched in the major leagues yesterday and the same number the day before, so you can see why most of them are lost in the shuffle. But you can't overlook three in one game, which is the stunt Pinky Higgins of the Detroit Tigers showed Boston Red Sox in beating the American League leaders 10-7 yesterday.

The trio of homers came on consecutive times at bat and brought in four other runners for a total of seven tallies.

The victory was credited to Schoolboy Rowe who went to the mound in the fifth after Jimmy Foxx had hit his 10th home run of the season with the bases loaded off Tommy Bridges. Jeff Heath of Cleveland Indians hit two as the Tribe trimmed New York Yankees for the second straight time 10-2. The world champions yielded to their old weakness against left-handed pitching and were held to one hit for eight innings by Al Smith.

A's Put on Bombardment

Another home run bombardment erupted from an unexpected quarter, Philadelphia Athletics, as they stopped 5th Cleveland Browns 8-4. Frank Hayes put together two of the game's five circuit blows without a home run was the Chicago White Sox's 5-4 triumph over Washington Senators.

Cincinnati Reds were crushed 13-4 by Boston Bees, six of the runs coming on homers by Al Lopez and Elbie Fletcher. Brooklyn Dodgers lost another chance to catch the National League leaders by dropping a 5-4 decision to Chicago Cubs who beat a persistent 13-hit hurler, Curt Davis in relief.

Pittsburgh Pirates lost another heart-breaker 6-7 to Philadelphia Phillies. The Pirates were leading 7-1 going into the ninth, then a downpour against Mace Brown being a homer by Chuck Klein. Then Brown developed a sore arm and three other Pittsburgh pitchers squandered 3rd.

Cliff Melton, New York Giants' seasoned southpaw, shut out St. Louis Cardinals 6-0 on six hits.

WIN PUTS ORIOLES IN TIE FOR FIRST

Syracuse Chiefs, Team Beaten by Baltimore, Not Playing to Early Season Form

By the Associated Press

Although they played only a second game yesterday in a doubleheader Baltimore Orioles into a three-way virtual tie for the International League by the pilfer route. The Chiefs this season must make Syracuse fans shudder.

Hailed before the campaign started as a team that was bound to do some slugging, the Chiefs have made more than 13 hits in only one game this season. And since they no longer have last year's effective pitching staff they're in seventh place with 14 defeats in 22 games.

Yesterday's setback was perhaps a bit worse than usual. The second was rained out after six innings but to that time Baltimore had accumulated a total of 10 and the while the Chiefs had tossed in five errors and three walks while Orin Ostlier limited Syracuse to two singles and three passes. The final count was 11-2.

Bill Nagel and Art Graham contributed home runs to the winning cause.

The only other game on yesterday's schedule and the season's first night game, Toronto-Buffalo and Newark, was postponed by for-

Results & Standings

International League

	Won	Lost	Pct.	GBL
Rochester	16	8	.667	—
Jersey City	17	9	.654	—
Baltimore	19	11	.633	—
Newark	12	13	.480	4½
Buffalo	10	13	.435	5½
Montreal	10	14	.417	6
Syracuse	8	14	.364	7
Toronto	6	16	.308	9

Monday Results.
Baltimore 11; Syracuse 2.
Newark at Jersey City — Postponed.
Only games scheduled.
x—Called end of sixth—rain.

American League

	Won	Lost	Pct.	GBL
Boston	18	7	.720	—
Cleveland	17	9	.654	1½
Detroit	16	9	.640	2
Philadelphia ..	12	14	.462	6½
Washington ..	12	13	.444	7
St. Louis	11	14	.440	7½
Chicago	10	16	.385	8½
New York	9	16	.360	9

Monday Results.
Detroit 10; Boston 7.
Cleveland 10; New York 2.
Philadelphia 8; St. Louis 4.
Chicago 5; Washington 4.

National League

	Won	Lost	Pct.	GBL
Cincinnati	18	7	.720	—
Brooklyn	16	8	.667	1½
Chicago	16	12	.571	3½
New York	14	11	.560	4
Philadelphia ..	11	13	.478	6
St. Louis	10	13	.435	7
Boston	9	15	.348	9
Pittsburgh	6	17	.261	11

Monday Results.
Boston 13; Cincinnati 4.
Philadelphia 7; Pittsburgh 6.
New York 6; St. Louis 0.
Chicago 6; Brooklyn 4.

BRITISH RACING 90 P.C. NORMAL

Flat Events Mostly as Usual Though Some Changes of Venue

London, May 21—(CP) — British turf's incurable racegoers will have a good season despite the war. The Jockey Club, after government consultation, has decided on an extensive flat season. Present flat racing program which provides 71 days racing between June 1 and Aug. 31 is to be the scene of the peacetime allotment.

Ascot will move over to Newmarket June 21-22 because the Ascot course is requisitioned. It will be a meeting without traditional Ascot bands and toppers but among the latter will be a substitute for the Gold Cup. The course, however, will be two miles, a half-mile shorter than ordinarily because the bend of the normal course at Newmarket.

The first day's program at Newmarket will include the Gold Cup, value 100 pounds, ($445) with 1,000 pounds ($4,445) added. Rhododale Stakes, King George Stakes, Coventry Stakes, Queen Elizabeth Stakes and Wokingham Stakes.

The two principal events, the Rous Memorial Stakes and the Rous Memorial Handicap, will be run June 28. Other races listed are the Princess Elizabeth Stakes, Queen Mary Stakes, Britannia Stakes and Windsor Castle Stakes.

League Leaders

(By the Associated Press)

NATIONAL LEAGUE

Batting—Ripple, New York and Lombardi, Cincinnati, .381.
Runs—Medwick, St. Louis, 18.
Runs batted in—Slaughter, St. Louis and Danning, New York, 23.
Hits—Medwick, St. Louis, 31 and Mize, St. Louis, 37.
Doubles — Werber, Cincinnati, Danning, New York and Padgett, St. Louis, 6.
Triples—Ross, Boston, 3.
Home runs—Mize, St. Louis, 12.
Stolen Bases—Frey, Cincinnati, 6.
Pitching — Walters, Cincinnati, 6-0.

AMERICAN LEAGUE

Batting—Averill, Detroit, .423.
Runs—Case, Washington, 20.
Runs batted in — Foxx, Boston, 34.
Hits—Cramer, Boston, 42.
Doubles — Boudreau, Cleveland, 12.
Triples—Lewis, Washington and Judnich, St. Louis, 4.
Home runs—Foxx, Boston, 10.
Stolen bases—Case, Washington, 7.
Pitching—Milnar, Cleveland 4-0.

Yesterday's Stars

(By the Associated Press)

Al Smith, Indians, held Yankees to three hits, only one during first eight innings, as Cleveland smashed out 10-2 victory.

Cliff Melton and Harry Danning, Giants, formed battery that held on six hits and latter batted in the runs with homer and triple.

Pinky Higgins, Tigers, hit three home runs to account for seven of Detroit's 10 tallies against Red Sox.

Frank Hayes, Athletics, hit two home runs to lead assault on Browns.

Merrill May, Phillies, made three hits in four times at bat against Pirates, including two doubles.

Al Todd, Cubs, batted in two runs with homer an single to lead offensive against Dodgers.

John Rigney, White Sox, shut out Senators on two hits for seven innings and got only extra base hit of game, a double.

Al Lopez and Carvell Rowell, Bees, each hit home run with two on base in routing Reds 13-4.



WOOLER DOWNS TRENTON NINE IN SURPRISE WIN

"Villagers" Beat Packed Trenton Team Badly Winning 17-5

FLYERS STRONG

Trenton, May 21 —(Special)— Wooler pulled an early season surprise last night by trouncing the highly touted Canadian "De"-Natural squad on their own battlefield at Mayhem Memorial. The Wooler invaders came out of the north and inflicted a 17 to 5 defeat against their opponents. The win left somewhat bewildered by the mods of play the former boys displayed. A large crowd saw the Fried Cake artists toss their first of the season when Wooler batters reached Bruce Burtt for a volley of hits before they replaced him when the nonfifteen town lads pounded his delivery for 13 runs in the first three innings. The Doughcut crew secured three runs in the final inning and one again in the second frame but failed to score again until late in the game. Score was the hill for the winners throughout. The lineup: Wooler—Austin, Rutland, McColl, Redcliffe, Bryant, Stacey, Adams, Kay and Redcliffe. Catcher, Ken Doughnuts — Morin, LaMorre, Ellis, V. Burtt, Cain, S. Ellis, Tremaine, Fox and Smith. Umpires—O. Ward behind the bat and M. Kennedy on the basis.

R.C.A.F. Tops League

It's much too early to predict the outcome of the town softball league but sportsmen here are basking on the Trenton R.C.A.F. nine in the hold in the money. At present the Air Force lads are leading and have defeated all comers including Wooler who smote the Canadian Legion nine a one-sided fixture here last night. The Airport lads trounced Wooler 14 to 1 the first time they played here this season. So round and around she goes and where she stops nobody knows.



"I always get a kick out of meeting Ben. He may be fields away; but he's sure to yell, 'Hi, Slim, you're that!' Folks kid us, not knowing what it means . . . Back in '18, Ben's wife was pretty sick. I stuck around and did his chores. One sun-up he came into the barn staring oddly at the cow-shed. Then he said, I said, casual like, 'There's no other tobacco just like Old Chum.' But he was pointing to the name, Old Chum, 'You're just that!' he said . . . I always wave back my package meaning, 'You too, and happy days!'"

CUT COARSE FOR THE PIPE

CUT FINE FOR ROLLING YOUR OWN

Chum up with OLD CHUM
THE TOBACCO OF QUALITY

JOEY ARCHIBALD SOUNDLY BEATEN BY HARRY JEFFRA

Maryland and N.B.A. Recognize Jeffra as the Featherweight Champ but Not the N.B.A.

SWEET REVENGE

Archibald on Verge of Knockout in Second When Floored Twice for Count of Nine

Baltimore, May 21—(AP)—They were calling Harry Jeffra "the champ" around Baltimore and Maryland today.

The wiry fighter won his second boxing crown last night by outpunching, out maneuvering and outsmarting Joey Archibald of Providence, R.I., in 15 rounds of give-and-take battling.

The Maryland and New York Boxing Commissions recognized it as a bout for the world's featherweight championship, although the National Boxing Association refused to sanction it. Peter Sarkin is the N.B.A.'s champion.

Jeffra, the former bantamweight champion, had things under control all the way and came within an eyelash of knocking Archibald out with a series of wicked rights in the second round.

It was sweet revenge for Jeffra. He went into the ring determined to atone for the controversial victory that Archibald scored over him in Washington last fall. Harry accomplished his aim with coolness and precision.

The 4,500 fans in the coliseum were also talking about the collarless first round when Jeffra uncorked a smoking overhand right that sent Archibald sprawling to the floor with a resounding thud.

The dazed Archibald took a count of nine, rose on wobbly legs and smiled into action. Another right that floored him for another nine count just before the bell. Joey went down again for no count.

Sports Roundup

By EDDIE BRIETZ
Associated Press Sports Writer

New York, May 21 (AP)—Banks M'Fadden, Connecticut boxing and track star, has had baseball and track star, has changed his mind and will put two football teams in Brooklyn Dodgers.....Connie Mack had to cough up an $8,000 bonus—one to the largest ever paid a college—to get Charley Keller, Richmond University's sensational southpaw, on the line.....Charles G. Bennard is carving a niche for the services of his famous stallion, Seabiscuit.....

A bunch of Brooklyn politicos barons were riding high, wide and handsome on Corrigan, the assahot that trimmed Bimelech Saturday.....The jockey is doing more than getting out feelers for shortstop Eddie Miller, but the Boston Bees won't.....Connie Mack's salary as manager of the Giants is several grand higher than the president's and Secretary-Treasurer of the club combined.....Football's new manager says if he is causing ten a lot of grief they haven't heard about it all night, skip it.

Down in the Florida East Coast League the other night the Palm-Beach-Fort Pierce baseball game was called on the strokes of midnight, in the 13th inning by the umps, who tied up at 12-12.....between 'em they made 33 strokes.

WORTH CROWING ABOUT

London (CP)—Tottenham Hotspurs are presenting a plaque to the minesweeper Sirius, which is named after the club. On the plaque is a cockerel standing on a football and a miniature of the figure which has surrounded the Tottenham grandstand for 40 years.



She only weight 53 pounds, and she's only 6, but Hollywood's Shirlah Brown can outrow most adult champions. International's speedray, shooting at 1-100,000th of a second, catches sweeping arm and body motion, as Shirlah demonstrated her bowling artistry in Boston. The ball weighs nine pounds, less than the regulation 16, and is a trifle smaller than standard.

FUTURE TENNIS STAR

London (CP)—There is tennis blood in the son of Captain P. F. Glover and Mrs. Glover whose birth was announced recently. Mrs. Glover, as Nancy Lyle, played on Britain's Wightman Cup Team, while Captain Glover won the championship of the Navy eight times.

SOFTBALL GAME REVIEWED BY PAST PRESIDENT

E. B. Smith, Hamilton, Addresses Kinsmen Club at Fortnightly Meeting

35,000 PLAYERS

Speaker Said Game Incepted in Ontario in 1923 and Has Continually Progressed

The popularity of softball, now claimed to be one of the fastest games on the sports calendar, is not only spreading over Ontario, the western province, Quebec and the Maritimes, but to England and Australia as well, E. B. Smith, Hamilton, immediate Past-President of the Ontario Amateur Softball Association, told the Belleville Kinsmen Club at their fortnightly banquet last night.

Last year, Mr.-Smith said, 35,000 players participated in the game with one hundred and four teams engaged in final series in the various leagues throughout the province. These figures compared to 25 teams in 1925 speak volumes for the increasing growth of this pastime. In Toronto alone 20,000 players were active last year. Attendance boasted 8,000. This year, it is expected these figures will be increased due to the sponsorship of younger players by parent clubs, service clubs and other organizations.

Reviewed Game

Reviewing the game since its incepting last after the turn of the century, the speaker told the clubmen that the first ball used was a 16 inch circumference and covered with horsehide. Two years later when the famous Christy Mathewson toured Ontario and met defeat at the hands of a Brantford ball team "The Scoundrels" with Dan Cooley pitching in the box, Casey's famous "saucer ball" completely baffled the Canadian baseball players due to the fact, that the Ontario ball was smaller than the ball until it became almost a disc. His tremendous speed sent the objects spinning and the inch ball was adopted, the speaker said.

Formed in 1923

The O.A.S.A. came into being in 1923, Mr. Smith said, and was composed of a group of Hamilton men. Now, it is a body, which is dictated to by a board, which governs rules, regulations, etc., can be changed, and is the only league where full representation of the many parts of the province is present.

At its annual meeting an earnest endeavour is being made to spread the game throughout Ontario, the speaker said, and to have it played and spread all over the province. Many changes have been made in the ball rules with the sole desire to open up the game to all and sundry, to make it spectacular for the fans, and more interesting for the players, It is a game for the whole household, because players must move faster. It is a game for the fans because of the fact that so many people have the chance to play it, either in leagues, on picnics, at conventions, that their interest is quickened when these games are played.

All the facilities, organization, rules and regulations the Softball Association have been offered free upon request, the speaker, Mr. Smith told the clubmen.

Predicting Future

Predicting that the O.A.S.A. might in the near future have to incorporate, to keep the game under floodlights, the speaker advised the clubmen to keep their eyes on the future and nature, floodlights as they are, are a menace to players and in each instance the end of the game is a hazard to players, he said. "The actual cost of such installations is from $1,000.00 to $1,000.00."

At this point, Mr. Smith, entertained his listeners with the famous poem "Casey at the Bat" made a thing by the late Ernest Thayer. He proved to be an excellent eccutor, which brought forth hearty and effort elicited rounds of applause.

The reason, or one of the reasons why softball should take more than a passing interest in softball is because it is a game for young men, the speaker said in conclusion. "It is a game that builds a better man, one which trains one to meet the vicissitudes of life, a game teaching which gives you the determination and assurance jo hang on until the last man is out and pulling out there knowing that the tide of victory will be turning. The player who will grasp a better and greater idea of life and living from the trials and struggles on the softball diamond."

"That is the spirit the O.A.S.A. is trying to instill in the young people of today. Gentlemen, that is softball."

The speaker was introduced by Kinsman Ken Colling and thanks of the club was appropriately expressed by Kinsmen Court Reeve.

GRADS DEFEAT THURSTONS

Edmonton, May 21—(CP)—After trailing Wichita Thurstons through the first quarter here last night, Edmonton Grads came back to beat the Kansas 50-33 and increase their lead in the totals in a three-game, total-points exhibition basketball series. Grads won the first game Saturday 52-34 and the third will be played tomorrow.

Finest Made-to-Measure
CLOTHES

We are Tailoring Experts and we bow to no superior ability, or talent in Made-to-Measure Clothing. Every garment is cut by hand from patterns drafted from the measurements of the customer, and is designed exactly to his wishes, by our expert cutter. Manufacturing is done by skilled workmen, who have been educated by long experience. Absolute satisfaction and utmost value.

QUICK & ROBERTSON
THE BETTER CLOTHES STORE

CALLING 'EM
Between the Lines
with *Ken J. Colling*

DID YOU KNOW THAT—Clint Brown, Chicago White Sox pitcher, broke into American League record for appearing in the most number of games in a season? . . . Brown appeared in 61 games last season, topping Braxton's old record of 59 games made in '24 . . . The Girls' City Softball League opens just one week from this evening? . . . It is said that as go Ruffing and Dickey so go the Yankees? . . . There is more apparent truth than poetry in that. . . . The distance cannot be permitted in any major league ball park from home plate to fence or stand in the outfield in fair territory is 235 feet? . . . And from home plate to the nearest grandstand cannot be less than 60 feet? . . . May 24th, 1940, will be the first Victoria Day spent in Belleville for over 40 years that will not see a baseball game played here or a local team on the road? . . . And that the movement to build a strong junior hockey team in Belleville is being abandoned owing to a want of support.

We are indebted to His Worship Judge Deroche, for a current copy of "Sport Who Is Who In League Baseball," the 1940 edition. The biography of all players and happenings in the big leagues. We wish to thank His Worship for such a valuable piece of sports literature to add to our sports library. Incidentally the genial Judge is a keen baseball fan and fifteen years ago was personally acquainted with numerous major league stars. Judge Deroche spends every winter in Florida at the training camp site of the Philadelphia Athletics and the St. Louis Cardinals. Judge Deroche was also personally friendly with Connie Mack and on more occasions than one, Mister Mack has been a guest at the Judge's friend to sit on the A's bench during practice hours. Many major league ball players addressed Judge Deroche as "Your Honor" during Spring training periods some seasons ago. This year Judge and Mrs. Deroche are expected to California for a change, but on every home run ball minded judge, now the National Leagues is Chicago and the American League play in Detroit, it was in the latter city he presented "Hon. Jim" to the fans and today presented it to us with his compliments.

May 24th being a holiday and no daylight major sports on the local calendar, a goodly attendance is expected for the weekly professional wrestling show at the Arena. Nick Pavlak, the Detroit Canadian strongman, will make his Canadian debut here Friday night, when he meets "Nibs" Palmer, the former Montreal grappler, in the main bout. Pavlak, however, for our choice we like the semi-final bout in which the colorful Frank Soucy and Jim Beamish. The latter may be a veteran, but he possesses a world of ring knowledge with the result that a spirited bout will be almost assured. The wrestling bouts are the only scheduled sports attraction in Belleville.

When we spoke of a proposed new charities baseball game in Peterboro last week, we forgot to mention that a contract had been entered to appear in the C.O.B.L.—namely Harold "Duke" Dalnty, of Toronto Argonauts, "Slip" and "Doc" Bowden, Ty Tyson, Morrison and Joe Hulse, ex-otter Cup aws veterans we forgot to mention.

Frank Smith, Past President of the Ontario Softball Association, was the guest speaker at the fortnightly meeting of the local Kinsmen Club. Sometimes Mr. Smith is referred to as "the father of the O.A.S.A." based on his untiring efforts to-ward softball in the province. Mr. Smith spoke on the value of sports and softball in the community. Incidentally Mr. Smith's presence in Belleville came just a few hours too early for him to participate in the opening of the Belleville Softball League, which swings into action with the 1939 champion "Offices" meeting Corby's at the reserve night at the Flats. There is considerable rivalry between these two squads this year, simply because Art Smith and Eddie Schneider built the Corby's to sign with the Bawden's, coached him. Consequently with doubtless be after the scalp of his old team-mate Cole and it will be interesting to watch the results. There will be no long-drawn-out official format ceremonies, but nothing except straight unadulterated softball when these two ancient softball rivals.

Do you remember when Dizzy Dean made a strong comeback when he pitched a three-hit game in the National League to give the Chicago Cubs a 4-0 victory over Boston Bees before a crowd of 22,000 fans stood for hours in the rain to give "Dizzy" thunderous welcome. He started the 1940 season as relief pitcher with the Cubs.

The Jack Dempsey came to the opening of wars over the week-end and Jack Dempsey is still champion. (Cheerful little cards!) Williams decided to call off their mortal combat and stand apart in a separation. Twice previously Dempsey and Jack Dempsey and Estelle Taylor, the actress, and Dempsey have had stormy ventures on the sea of matrimony. All of the Dempsey quarrels have been at sea and have crashed on the bitter rocks of despair.

Sport Spice — Although out-hit, the Tabby Gow's 'Tanners' beat the Clothiers 9-7 in the opening game of the Kingston Softball League last night.....Stan Scrutton, who hurled for the Tanners last year did his former teammates to nine hits, but his mates helped a lot by hooked the ball for four costly errors.....Nobody seems willing to tackle Tabby Gow's "The Angel" Tillet these days, so it was necessary to call on the weekly Toronto pitcher, but nevertheless the weekly grappling shows in Belleville continue Friday night.....Pinky Higgins clouted three successive homers for the Detroit Tiger's yesterday.

Fights Last Night

(By the Associated Press)

New York—Bobby McIntyre, 146, Detroit, stopped Jimmy Paolini, 138 3-4, New York (5).

Los Angeles—Tiger Jack Fox, 182, Spokane, Wash., outpointed Al Delaney, 187, Detroit (10).

Philadelphia—Jeffra, 123 1-2 Baltimore, former bantamweight champion, outpointed Joey Archibald, 122, Providence, R. I., (15).

Kansas City—Bernie (Tiger) Reeb, 193, Memphis, outpointed Tony Novak, 206 1-2, Kansas City (10).

San Francisco — Richie Lemos, 134, Los Angeles, outpointed Orlando Jaramillo, 132, Puerto Rico (10).

CRICKETER RETIRES

Birmingham (CP) — Arthur Croom, Worcestershire's club-wicket batsman, has retired from cricket to become a hotelkeeper in Erdington. Les Angell, Australia, is the 1939 champion.

AUTO FINANCE

AUTO LOANS REFINANCING

On terms and at rates which you will find suitable to your requirements. Your car is a quick and profitable asset for security. Only the owner signs. Deal with confidence with the largest company of its kind.

D. H. MARSHALL

17 Bridge St. E. Phone 3172

Representing
CAMPBELL AUTO FINANCE
Windsor, Hamilton, Toronto, Ottawa

Business Directory

SURVEYOR

MARVIN LEMON
LAND SURVEYOR
and
CIVIL ENGINEER
194 Front St. Phone 3538
Belleville Res. 4414
M4-1m

STOCKS & BONDS

HODGSON and CRAWFORD, MEMBERS of Toronto Stock Exchange, Phone 2128, Rom S. Salsbury, branch manager. 293-tf

MINERAL BATHS

MINERAL BATHS AND MASSAGE
The finest treatment for Neuritis, Arthritis, Sciatica, Lumbago, Rheumatism, Colds, etc. Separate parlors for Ladies and Gentlemen. Graduate Nurse, Registered Masseur in attendance. Dr. Wallace Hubbs, Phone 2178. 221 William St., Belleville.

CHIROPRACTOR

R. A. WYATT, Ph.C., Chiropractor and Drugless Therapeutist, Royal Bank Building with office and studio 102 corner of Bridge and Front. Medical examination, manipulative surgery and modern treatments for sinus infection. 288 Coleman St., Belleville. Phone 903. Lady attendant.

H. B. and VERA B. FITCHER, Registered Chiropractors, and Drugless Therapeutists, Adjustments, Medicines, Colonic and Treatments. Ultra-Violet and Infra-Red Radiation. Consultation of Results and Electrical Treatments. 19 Bridge St. East, Belleville, Ont. Phone 1274.

INSURANCE

The thought of Fire loses half its Terrors when you're protected with our Fire Insurance.

SANDY BURROWS
and
HOWARD FROST
LIFE and FIRE INSURANCE
249½ Front St. Phone 682

HALL & EARLE
General Insurance, Fire, Automobile, Accident and Plate Glass
278 Front St. Phone 4

LEGAL

R. GORDON ROBERTSON, BARRISTER, etc., Notary, Money Public, Suite No. 1, 130½ Front St., Belleville over Quick and Robertson's. Telephone 2009.

CAMERON and SPRAGUE, Barristers, Solicitors, Notaries, Money to loan, Belleville Ontario, corner Front and Bridge Streets, Belleville, Ontario.

T.Y.WILLS, BARRISTER, SOLICITOR, Notary Public etc. 13 Campbell Block, Bank of Montreal Chambers, Belleville, Telephone 74. Money to loan.

Screen Clock

SELLS THEATRE TIMES
DR. CYCLOPS
Janice Logan, Thomas Coley
2.00 — 7.26 — 10.00
AND ONE WAS BEAUTIFUL
Laraine Day, Robert Cummings
4.00 — 8.35

McCARTHY THEATRE TIMES
DARK RAPTURE
1.42 — 5.39
FLIGHT AT MIDNIGHT
Phil Regan, Jean Parker
4.00 — 7.30 — 10.00

CAPITOL THEATRE TIMES
THE MAD EMPRESS
Medea Novara, Lionel Atwill
Conrad Nagel
8.50
ALL AMERICAN CHUMP
Stuart Erwin, Robt. Armstrong,
Betty Furness
7.40 — 10.10

How To Overcome Piles And Rectal Soreness

If you are annoyed with itching piles or rectal soreness, do not neglect the same one day longer than an operation. Any itching, soreness or painful passage of stool, is nature's warning and proper treatment should be secured at once. For this purpose get from A. R. McKeown or any druggist, a package of Hemrold and use as directed. This formula which is used internally, quickly relieves the itching and soreness and aids in healing the sore, tender spots. Hemrold is highly recommended, is easy to use and is seems the height of folly for anyone to risk an operation when a simple remedy, which is so pleasant to use may be had at such a reasonable cost.

(Advt.)

TO LET

2 ROOM APARTMENT. ALL CONveniences. Newly decorated. Immediate possession. Apply 32 Charlotte Street. m31-1c.

FIVE ROOM APARTMENT, REAsonable. Available May 1st. Apply 61 Dundas Street E. m21-3c

2 LARGE FRONT ROOMS, ONE upper, one lower, bedsitting room. Immediate possession. Queen St. Phone 1301J. m31-3c

3 ROOM APARTMENT, PRIVATE entrance, private bath. Immediate possession. Apply 292 Coleman St. m31-1c

3 SUMMER COTTAGES ON BAY Shore, near city, partly furnished, by season. Wm. D. Vanzant, R.R. No. 3, Belleville. m31-3t

FURNISHED ROOM AND BOARD easy walking distance of business section. Apply 15 E. Moira St. Phone 965J. m30-3t

COTTAGE ON LAKE ONTARIO, near Consecon, partly furnished, $30 monthly. $50 for five months. Phone, 1537W.

LARGE, WELL FURNISHED room with board East Hill; 5 minutes walk from Front St. Phone 965W. m18-3t

6 ROOM HOUSE, 287 CHURCH ST., all conveniences. Garden. Immediate possession. Central location. Apply Tom Wills, Campbell St. m18-3c

HEATED FOUR ROOM APARTment, facing Front Street. In the Standard Bank Building, corner of Front and Bridge Streets; bright, commodious rooms, three piece bath. Reasonable rent. Immediate possession. Exclusive agent, Geo. N. Gorman, (Belleville Locators), 166 Front Street, Phone 99, House Phone 687. m17-tf

SUMMER COTTAGE PARTLY furnished on bay shore, short distance from Bayside. Geo. N. Gorman, (Belleville Locators), 166 Front Street. Phone 99, House Phone 687. m17-tf

3 ROOM HEATED APARTMENT, bath; all conveniences. Garage, good garden. Adults only. Immediate possession. Apply 260 N. Dundas Street. m17-3c

2 OR 3 HEATED ROOMS, ALL conveniences for light housekeeping. Adults only. Apply 176 Foster Avenue. a16-dtf

$25 PER MONTH, WATER ra'es paid; desirable brick house on Charles Street, furnace, fireplace, hardwood floors, garage. Immediate possession. House nicely decorated. Exclusive agent Geo. N. Gorman, (Belleville Locators), 166 Front Street, Phone 99, House Phone (after 6.30 p.m.) 687. a4-tf

11 MURNEY STREET, JUST below Catherine Street, solid brick house, double rooms, kitchen and den downstairs and three bed rooms and bath upstairs, hardwood floors throughout, large lot and excellent garden. A warm, comfortable and bright house. Exclusive agents, Belleville Locators, Geo. N. Gorman, Prop., 166 Front St., Phone 99. House Phone (after 6.30 p.m.) 687. a4-tf

LOST

ON SATURDAY MORNING, ROLL of money, between Green's Butcher shop and vicinity of market. Finder please phone 6402. Reward m20-2t

SATURDAY NIGHT PEARL choker necklace with brilliant clasp. Reward if returned to this office m20-3t

BUSINESS LINERS

BABY CHICKS

Bray customers come back year after year, for more. If you're depending on egg and poultry money, don't have half empty poultryhouses because you didn't order sooner. Bray Rocks, Leghorns, New Hampshires make fine June chicks, develop quickly. We've many customers whose pullets start laying before 5 months. Order now. J. S. MacKenzie & Co., 47 Front St. Phone 219. m21-11



Conrad Nagel in "The Mad Empress," now showing at the Capitol. On the same program, "All American Chump."

FOR SALE

OOWN "C" MELODY SAXAPHONE and case, silver-plated with gold bell, as new, re-padded, re-corked, perfect playing condition. Exceptional buy at $35. 287 John, Phone 1482J. m21-3t

GAS RANGE, THREE BURNER enamel trimmed like new, three drawers, three piping conveniences. Good Victoria and records, cheap. Household goods. 327 1-2 Front St., upstairs. m31-1c

SOLID WALNUT BEDROOM suite, sideboard and 2 tables. Several pieces, kitchen furniture, three large rugs, wardrobe, upright piano in first class condition. Phone 290. m31-2t

GIRL'S BICYCLE, CHILD'S WAGon, sewing machine, parlour suite, hall tree and other household effects. Apply 83 Purdy Street. m21-3t

FURNITURE FOR SUMMER camp including refrigerator, oil stove, boat. 104 Burnham Street. m21-1t

McCLARY COMBINATION COAL electric; finished in ivory and black. Only slightly used. Price low terms if desired. Weaver's Phone 1001. 217 Front Street. m31-2c

CORNER OF VICTORIA AVENUE and Albert Street, (number 256 Albert Street), substantially constructed grout cottage in good state of repair and well decorated; six rooms of good size, bath, good hot air furnace, five coal fire-places; garden. A bright and cozy home. If interested in buying house you will enjoy occupying inspect this property. Inspection by appointment only. Exclusive Agent Geo. N. Gorman (Belleville Locators), 166 Front Street. Phone 99, House Phone (after 6.30 p.m.) 687. m21-tf

ERBAN OATS AND GENERAtion, sealed $1 per bus.; unsealed 85c at farm of Cesar Pelletier, Bloomfield. Phone Picton 1046W 12. m18-2t

PAIR OF GARAGE DOORS 14 1-2 by 7. Mrs. A. C. Mott, College Street. m21-1t

FOR SALE OR TO LET
SIX ROOM HOUSE, MODERNized sunroom, modern in every way. Oak floors and trim. Venetian blinds; insulated. Garage. East Hill. Phone 636. m30-1t

17 CHEVROLET COACH 2 HAND power winder. Apply Clinton Townsend, R. 1, Holloway Phone 15 ring 3, Thurlow. m30-3t

1933 CHRYSLER CONVERTIBLE coupe privately owned in first class condition, radio and heater. Reasonable for cash. Phone 1501. m30-3t

ONE TRACTOR IN FIRST CLASS running order. $100. S. Cosway, Phone 43 Madoc. m30-3t

ELECTRIC REFRIGERATOR complete for use in butcher shop, 2 sets computing scales, one slicer, 1 meat grinder, hooks and rails, saws, knives, counter meat blocks. T. A. McMullen, Stirling, Phone 156 ring 2. m30-6t

MASSEY HARRIS MANURE spreader in good condition. Reasonable for quick sale. B. L. Metcalfe, Thomasburg. m30-2t

TO BE SOLD BY JUNE 1ST. — 222 Albert Street, between Bridge and Queen Streets, brick house, newly decorated. All conveniences. Beautiful lot. Owner left city. Offers will be considered. Geo. N. Gorman, (Belleville Locators) 166 Front Street. Phone 99, House Phone 687. m17-tf

OFFERS WILL BE CONSIDERED for brick house, 218 Church Street, just north of Bridge St. Exclusive Agent, Geo. N. Gorman, (Belleville Locators), 166 Front Street. m17-tf

ROUGHCAST HOUSE — 436 Bleecker Ave., near Station St. Low price for quick sale. Exclusive agents, (Belleville Locators), Geo. N. Gorman, Prop., 166 Front St., phone 99, house phone (after 6.30 p.m.) 687. m17-tf

PROPERTIES FOR SALE IN ALL parts of city from $700.00 to $7,000.00. See our list before buying. Belleville Realty Co., H. B. Wilson, Prop. Kresge Bldg. a27-tf

SALMON LAKE, 66 ACRES, ABOUT one mile lake frontage, 9-roomed frame and shingle House, needs finishing. 4 double beds, linens, blankets, silverware, well-equipped kitchen, other furnitures. Muskrats, beaver, ducks, deer; partridges, etc., on the property. Land is rough. Place is suitable for tourist business or fishing and hunting club. 2 miles from Highway. No. 62. $1,600 cash. Eric Martin, Stoneboro. m17-10t

PERSONAL

WANT NORMAL PEP AT 40? MEN, Women! Try Dr. Ward's tablets of tonics, stimulants, oyster elements to aid recovery normal sim, vigor. Get package today. If not delighted, maker refunds its low price. Can. Write Dolan Drug Co., Belleville and all other good drug stores. m21-1-t-s-tf

Easy Way to Relieve
RHEUMATIC
Aches and Pains

Here is a simple, easy way to get relief from the agony of swollen, rheumatic joints and muscular aches and pains. Go to A. R. McKeown and get a bottle of Rums. If you are not pleased with the first bottle you will get your money back. This is a favor. We offer you can not afford to ignore.

WANTED

CAPABLE MINE BLACKSMITH for producing non-metallics operation in Hastings. Must be all round man and know acetylene welding. None other need apply. Box 317, Madoc, Ont. m21-3t

AT ONCE FOUR STRONG square stern twelve or fourteen foot boats for use with oil-boards. Stuart's Camp, Wellington, Ontario.

ANYONE GOING TO TORONTO with truck and wishing part load between June 4th and 12th, please communicate with Box Z, Orillia Intelligencer. m21-22-23-27 28 29

GIRL FOR GENERAL HOUSEwork. Sleep out. Phone 1482J or Apply 223 Coleman Street. m21-1t

YOUNG GIRL FOR LIGHT housework. Sleep out. Phone 1932. m21-1t

IMMEDIATELY GOOD COOK and general housemaid. Must be neat and clean. With experience. Apply Mrs. C. Tripp, Frankford. m21-2t

TO BUY FIRE PROOF SAFE about 1,000 to 1,500 lbs. Phone 1979. m31-3t

TO BUY FEATHERS, NEW OR used. Write Box R, Ontario Intelligencer. m30-4t

MAID — GOOD GENERAL AT once. No children. Sleep out. Mrs. S. Cherrie, 154 Foster Ave. m30-2t

SMALL FURNISHED APARTment for 2 adults early in June. All conveniences. Write Box D, Ontario Intelligencer. m30-3t

ROOM OR BEDSITTING ROOM in private home desired by business man. Reply Box K, Ontario Intelligencer. m30-2t

HARDWOOD FLOORS,
NEW FLOORS laid and finished complete. OLD FLOORS made new by refinishing.
GLEN ELLIOT
Phone 1868W 141 Foster Ave.
A30-1m

PROTECT
Your Property Through the
BAY OF QUINTE FIRE INSURANCE CO.
LOW RATES—HIGH SERVICE
See us before you renew.
C. W. BURR
219 Front St., Belleville
Phone 964W

GENERAL ELECTRIC
CONDITIONED AIR
REFRIGERATORS

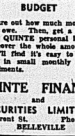
There is a reason why out of every three (3) Refrigerators sold One (1) is a General Electric.

- General Electric is made in Canada — in Peterborough, Ontario.
- Largest Stock in the city to choose from.

Liberal Allowance on Your Old Ice Box or Refrigerator.

We Ship by Rail.

WEAVER'S
217 Front St. Phone 1031



HERE'S HOW YOU CAN JUGGLE YOUR BUDGET

Figure out how much money you owe. Then, get a low cost QUINTE personal loan to cover the whole amount. You'll find it's easy to repay in small monthly installments.

QUINTE FINANCE
and
SECURITIES LIMITED
168 Front St. Phone 168
BELLEVILLE

ICE REFRIGERATORS
AIR CONDITIONED
Heavy Steel Boxes—Insulated
Priced from 24.50
$1.00 Down Delivers
Pay Only $1.00 Per Week
LIPSON'S
FURNITURE HOUSE

WASHING MACHINES
See our display of Modern washing machines.
Pay Only $1.00 Per Week
No Interest or Carrying Charges
Priced from 59.50
LIPSON'S
FURNITURE HOUSE

MARCONI RADIOS
Clearing all 1940 Models
Priced from 44.50
Pay Only $1.00 Per Week
LIPSON'S
FURNITURE HOUSE

FELT MATTRESSES
ALL SIZES
Reg. 6.95
$4.95
LIPSON'S
FURNITURE HOUSE

Frigidaire
1940
Cold Wall Models

Built specially to keep foods moist, no drying out, no covering of food; no transfer of odours.

PROOF: Put fish or onions next to butter, no transference of odour.

TERMS as low as $5.00 monthly.

Walker Hardware
COMPANY LIMITED
248-250 FRONT ST.
M30-2t

Marmora

Marmora (Special) — Miss Madeline Flynn, of Peterborough, spent the week end with her parents, Mr. and Mrs. Wm. Flynn.

Mr. N. Knowles spent the week end in Ottawa.

Mr. Lorne Furesteil, R.C.A.F., of Toronto, spent the week end at his home here.

Miss Hr Logan, of Peterborough, spent the week end at her home in North Marmora.

Corp. Chas. Murphy and Mrs. Murphy, of Toronto, spent the week end here.

Miss A. V. Foley visited relatives in Ottawa over the week end.

Corporal Ellis, of Toronto, spent the week end with friends here.

Mrs. M. Watson is a patient in Belleville General Hospital.

Mr. Jimmy Loveless, R.C.A.F., Trenton, spent the week end with his parents, Mr. and Mrs. W. O. Loveless at Deloro.

Mr. and Mrs. William Smith and son Thomas visited Mr. and Mrs. John Morrison of Rawdon Township on Sunday.

Rural Dean A. B. Caldwell officiated at the Holy Communion service at St. John's Stirling on Sunday morning.

Mr. and Mrs. Harry Smith, Jr. visited relatives in Manvers Township on Sunday.

Mr. and Mrs. L. McDougall, of Oshawa, Mr. and Mrs. Liggett and

BIRTHS

MORTAGH—At Booth Memorial Hospital, Detroit, Mich., on Friday, May 17 1940, to Mr. and Mrs. Thomas J. Murtagh (nee Anna Helen McCabe), a daughter, (Mary Kathleen). m21-1t

SAFE—At the Belleville General Hospital, May 14, 1940, to Mr. and Mrs. Ben Safe, a son, (Stephen Harvey). m21-1t

WOOL
Wanted by
YANOVER
HIGHEST CASH PRICE
128 E. JOHN ST. Phone 1479
M21-23

Mr. and Mrs. Donaldson of Toronto, were guests at the Royal Hotel on Saturday.

Mr. Fred Houchin, of Stirling, Diocesan lay reader was in charge of the morning service at St. Paul's on Trinity Sunday. Rural Dean A. B. Caldwell officiated at evensong when the infant daughter of Mr. and Mrs. Clayton Davidson was baptized.

ITALY APPEARS

(Continued From Page One)

The possibility of Italy's entrance into the conflict in the immediate future was indicated by the air raid drills, the first ordered since the opening days of the war last September.

The drills were ordered for Rome province, Terni, 45 miles northeast, where great arms and munitions factories are operating at top speed, Milan, Turin and Genoa.

The drills were to test anti-aircraft guns and to give Italians another taste of what to expect when the nation goes after its so called "aspirations."

Fascists Ready for Patrol

Fascists were ready to patrol the streets and to see that pedestrians take shelter when sirens warn of pretended raids.

Anti-aircraft batteries were uncovered on the roofs, to "fire" at sky invaders who might be expected to swoop in mock raids at any time during the next three days.

Along with these preparations for war there continued demonstrations against Britain and France which brought out troops and caretully worded shouting group of young Italians marched toward the British consulate, but was held back by helmeted soldiers.

For a time early today solid ranks of troops and carabinieri still were massed on the streets around the French and British embassies and the British consulate.

The demonstration began as a friendly welcome to a Japanese delegation which arrived on a combined good will and trade agreement mission. A group of about 1,000 youths, waving Japanese and Italian flags, suddenly changed the character of their demonstration by shouting "down with France!" The crowd then headed for the embassies and the consulate.



Laraine Day and Robert Cummings in "And One Was Beautiful," daring romantic drama by Alice Duer Miller, at the Belle Theatre.

Dr. Harold J. Fahey
desires to announce to all of his former patients that he has recently disposed of his practice of dentistry to

Dr. J. R. Guthridge
who will be located in the office in the
EAST ROBERTSON BLOCK
219 Front Street Belleville, Ontario.

Dr. Fahey wishes also at this time to extend to his former patients his sincere gratitude for and appreciation of the opportunity of treating their dental requirements.
M16-1m-21



Bronco-busting elephants, one of the thrilling scenes in "Dark Rapture," now showing at the McCarthy Theatre with the co-feature, "Flight at Midnight," starring Phil Regan and Jean Parker.

DOLLARS
that reach
to next week

People who make a study of such things say there are three ways to make money S-T-R-E-T-C-H.

- First. Budget. Plan your expenses and keep a record of what's spent.
- Second. Watch the pennies. It's the little savings that mount up.
- Third. Buy carefully. That's where advertising comes in. Printed news in this paper, from store and manufacturer, keeps you advised of the best buys of the day.

Read the advertisements—carefully. They'll give you the kind of information that makes this week's dollars reach over to next week!

Nazi Motorcycle Troops Penetrate City of Abbeville

Abbeville Is on Somme Estuary, 12 Miles From the English Channel Across 25 Miles West of Arras and Amiens

Nervous Bandit Foiled In Robbery Attempt

REFUGEES CLOG ROADS

Paris, May 21—(AP)—Small detachments of German motorcycle troops have penetrated the environs of the Abbeville region near the English Channel, a French spokesman said tonight.

Abbeville is on the Somme Estuary 12 miles from the English Channel and about 26 miles west of Arras and Amiens, which French and British troops under Lieutenant-General Lord Gort are defending.

The spokesman said that the Germans had thrust long motorized advance units of motorcycle soldiers along chosen roads to the west of Arras and Amiens.

German planes, the spokesman said, machine-gunned and bombed these roads, and also others which were packed with civilian refugees.

WHOLESALE PRICE OF SUGAR ADVANCES

Montreal, May 21—(CP)—Wholesale price of standard granulated sugar, whether made from cane or beet, will be increased from $4.80 to $5.15 per 100 pounds, Montreal basis, it was announced tonight. The increase will become effective at the opening of business Tuesday.

S. R. Noble of Montreal, Dominion sugar controller, said the increase has been approved by the Wartime Prices and Trade Board on his recommendation.

MAY ALLOW NAME TO STAND

Ottawa, May 21—(CP)—Miss Agnes Macphail, long-time United Farmers of Ontario-Labor member of parliament for Grey-Bruce who was defeated at the last Dominion election, may be nominated by-election in the Federal constituency of Saskatoon, it was learned today.

Hamilton, Ont., May 21 (CP)—A nervous, six-foot bandit was foiled in an attempt to rob the Delta Branch of the Canadian Bank of Commerce on Main Street east here today when Charles Stewart, 37, backed out of the tellers' cage compelled to his associated in the office. The robber ran from the bank and escaped in a car when he entered the bank he was followed by a butcher's apron, a sand-colored windbreaker and a service station cap.

Ted Dorland, ledger-keeper, who watched the entire incident, grabbed a revolver and raced after the fleeing bandit, but was unable to reach the street in time to fire a shot at the departing automobile.

"I had to think in a hurry," said Stewart, when asked why he didn't heed the note scribbled by the bandit on a cheque form to, "act calmly, keep your hands down and hand over the money." The bandit kept his hand in his pocket as though he had a gun, but Stewart ignored the threatening missive and backed out of his cage, broadening the warning to the bank staff.

Dorland reported that the robber must have been "scared stiff" because of the speed of his departure. The man was tall, of slender ure. The man was tall, of slender ure. The man was tall, of slender

STOCK MARKETS

Quotations furnished by Biggar and Crawford
Ross S. Salisbury, Branch Manager

Quotations at 2.15.

MINES

Abx 14
Aldermac 15
Anglo Hur. 210
Aunor 106
Bankfield 18
Beattie 92
Bidgood 18
Big Missouri 7 1-4
Bonanza 810
Brazilian 37
Buffalo Ankr 360
Calgary and Hud. 136
Can. Malar. 60
Central Pat. 180
Chesterville 47
Coast Copper 130
Conlagarum 111
Dome 18
Eldorado 20
East Mal. 200
Falconbridge 265
Gillies L. 4 1-3
Gunnar 8
Hardrock 60
Home Oil 145
Hollinger 11
Howey 37
Hudson Bay 31 1-8
Kerr Add. 186
Kirk. Lake 78
Lapa Cad. 45
Lake Shore 20
Lorado 70
Little L.L. 200
Malartic 325
McIntyre 42 3-4
McLeod 111
Mandamin 86
Mining Corp 69
Minnie 76
Mipissing 119
Obaska 70
Orania 10
Orenga 17
Paymaster 21
Pamour 85
Reno. Gold 20
Pend Oreille 103
Pickle Crow 200
Pioneer 235
Powell 35
Premier 43
Preston E. D. 180
Pros. Air 42
Reno 30 1-2
Reynolds 12
San Antonio 150
Sherritt G 54
Sisco 6
Sladen 2 20
Stef Basin
Sullivan 87
Sturg Rock 135
Sylvanite 220
T Hughes 115
Tax. Con Oil 130
Teburn 140
Ventures 286
W. Amulet 370
Wr. Hargreaves 360
Wrenda 50
Croft's Lake 30
Wilson 800

TORONTO

Bell Telephone 164 1-3
B. A. Oil 35 3-4
Brewing 40 — 132
Bras. Trac 3 3-4
Can. Steel Foundry 8
Can. Cement 3 7-8
Can. Dredge 16
Can. Ind. Alcohol 185
C. P. R. 6
Can. Malting 35
Can. Vinegar 7 1-4
Canada Bread 2 1-4
Cockshutt Plow 5 1-4
Can. Bakeries 18 1-4
Can. Smelting 31 1-4
Dominion Bridge 58
Dominion Stores 3 1-2
Dist. Seagrams 27 1-2
Famy Players 23 1-4
Inter. Pet. 15 1-2
Imp. Tobacco 13
Loblaw A
Massey Harris 5
Mont. Power 26 1-4
McColl-Frontenac 6
Power Corp 9
Steel of Canada 65
Superior 32 1-2
Shawinigan 18 3-4
Walker's 34
Walker's pf 118 1-2
Walkerville Brewery 70

NEW YORK

American T. and T. 163 1-2
Anaconda 28
Beth. Steel 68
Chrysler 103 1-2
General Electric 38 1-2
General Motors 39 1-2
Inter. Nickel 30 1-4
North American 18 3-4
Montgomery Ward 36 1-8
Phillips Pet. 33
Radio 4 7-8
Standard Oil of N. J. 31 1-4
Standard Brands 13
U. S. 44 1-4
United Aircraft 46
Vanadium
Westinghouse 81

Grain Market

Quotations on the Winnipeg Grain Exchange as furnished to A. H. Ketcheson and Co. today at 3 p.m. by J. H. Crang and Company.

	High	Low	Last
May	71¾	70¾	70¾
July	71¾	70¾	71¼
October	75⅞	73⅞	74⅛
Oats—			
May	34⅝	32⅜	33⅝
July	32⅜	30⅜	31⅛
October	31	29⅜	30
Barley—			
May	39¼	34½	35
July	39	35	35
October	38⅝		35
Rye—			
May	45⅛		
July	48⅞	46	
October	48⅝	45⅜	

Unlisted Mines

Unlisted Mines furnished to A. H. Ketcheson and Co. today at 3 p.m. by J. H. Crang and Co.
Albany River 11-12
Barber Larder 2-3 1-2
Kenrich A. 5
Magnet Cons 70-79
Martin Bird 3 3-4
Okiend 3-4
Parkside 34-35
Proprietary 1.15-1.30
Sheldon 3-4
Shenango 3 3-4 to 4 1-3

WALL STREET

New York, May 21 —(AP)— Heavy selling waves crushed stock market prices today as adverse war news arrived unexpectedly in Wall Street.

With the ticker tape frequently late, leaders fell 1 to more than 11 points, many to new bottoms for 1940, new years.

Quotations were around the worst near the fourth hour.

Canadian issues were easy. Distillers lost 1 1-4 points, Hiram Walker one point and Dome Mines 1-3. Canada 4s, among bonds, dipped one.

Prominent share losers included Westinghouse, Du Pont, Nash, Bethlehem, Chrysler, General Motors, Douglas Aircraft, Glenn Martin, Boeing, A. T. and S. Fe, Sears Roebuck, Anaconda, Eastman Kodak, Loft, Great Northern, American Telephone and U. S. Rubber.

TORONTO STOCKS

Toronto, May 21—(CP)—Toronto Exchange continued its weak spell this afternoon. All issues were down, selling swelled to 450,000 shares.

All the active interlisted leaders dropped to new lows for the year or longer, involving Steels, Utilities, Senior Oils, Liquors, Papers and other industrial groups, along with the Mines and Western Oils. Hollinger fell a full point to 11, B. A. Oil to 15 1-2 and International Petroleum to 20 3-4.

Losses ranged up to 30c among the cheaper Golds. Macassa-Cockshutt at 1.45 was down 25c and Central Patricia, San Antonio and Massey had equal losses. Base Metals Nickel and Noranda led the declins with losses of 2 to 3 points. Steep Rock sold back 1.30.

BRIDGES ON MEUSE

(Continued From Page One)

"No shortcomings will be tolerated," the premier said in his fighting speech. "There will no longer be any dilatory procedure for traitors, saboteurs and cowards.

"I have told you the truth. We have confidence in our armed forces, in our soldiers, in our aviators who are covering themselves with glory. I thank the Royal Air Force."

The Senators at this point stood and applauded.

Great Empire Cleaned Out.

"These people," Churchill said, "are great empires, cannot be defeated, cannot die. If I am told: 'A miracle is needed to save Britain,' then I believe in miracles because I believe in Britain."

Reynaud said that "two men who had the right to rest on their laurels have just thrown themselves in the service of the country, Petain (Marshal Henri Petain, new vice premier) and Weygand (General Maxime Weygand, the new commander-in-chief)."

"Weygand, the man of Foch who stopped the Germans at the Marne is today on the field of battle. Among Petain, Weygand, and myself there is complete agreement.

"The country is in danger and I will tell the truth to the nation and to the country. The territory of Belgium, Holland and Luxembourg having been violated, the enemy launched a terrible attack on the Meuse front of the French army at Sedan. French divisions were few on the Meuse. Gen. Corap's army defending it, better troops having been sent into Belgium.

Meuse Bridges Not Blown Up.

"Infiltration of the Meuse by easy fords made possible as a result of incredible mistakes which will be punished. The bridges across the Meuse were not blown up. Through the breach the motorized divisions passed.

"The premier spoke of the disorganization of Gen. Corap's army and when he went on to mention the name of Marshal Petain, senators shouted "at last!" and rose to applaud the hero of Verdun.

Tribute To French Soldiers.

Julie Jeanneny, President of the Senate, paid tribute to the heroism of the French soldiers and, in the name of the Senate, expressed admiration for the Belgian people and saluted their fortitude and heroism.

The Senate then adjourned.

HIGH TENSION LINE TO PASS THRU WEST HUNTINGDON DISTRICT

West Huntingdon (Special)— The appearance of a number of surveyors through the south portion of this district aroused much curiosity. It was learned that a high power tension line coming from Quebec is being built through this district. Poles erected. Steel towers will be built. The line will run on to Niagara. Some of the best fields of the farms, it is feared that many interferences will be felt with the radios.

Produce Markets

Toronto —Wholesale prices (Ontario Department of Agriculture) today were:

EGGS.

Wholesale to retail:
A-large ..... .24
A-medium ..... .23
A-pullets ..... .21
Grade "B" ..... .21

BUTTER

Churning Cream, No. 1 ..... .32
Churning Cream, No. 2 ..... .30

Butter, No. 1 ..... .23½-.23¾
Butter, No. 2 ..... .21-.23

CHICKENS.

3 to 4 lbs. ..... .26
4 to 5 lbs. ..... .26
5 lbs. and over ..... .30
Grade 'B' 3c lower than 'A'
Grade A (milked), all weights .31
Grade B ..... .30

LIVE Chickens.

5 lbs. and over ..... .24-.25
4-5 lbs. ..... .23-.24
3-4 lbs. ..... .22-.23

FOWL.

Grade "A" (dressed). All weights .17-.18

Live Fowl.
5 lbs. and over 13-14
4 to 5 lbs. 14-15
3 to 4 lbs. 12-13

Ontario Potatoes ..... $1.90-$1.95

Toronto Produce Remains Unchanged

Toronto, May 21—On the Toronto open produce market yesterday, steady to firm. Butter held steady.

The tendency was for increased prices on the egg market as light receipts met very sharply increased sales and Grade B improved 1-2 cent per dozen on the graded basis. Grade A-large and B-large strengthened a full cent in the retail division. Government inspected shipments of the two top grades moved at 1 cent premium.

Fair trading kept the generally light offerings clearing steadily on the butter market. Prices held previous levels, but the undertone was firmer. Prints moved through retail channels at former quotations.

Montreal Produce.

Montreal, May 21 —(CP)—Produce market prices here, as reported by the Dominion Department of Agriculture, follow:

Butter—First grade creamery prints, wholesale price, 24 1-4c-24 1-2c; first grade solids, jobbing price, 23 3-4c-24c.

Eggs graded shipments in used cases, selling price, A-large, 23 1-2c; A-medium, 21 1-2c-22c; B, 21 1-2c; C, 18c-18 1-2c. (Government graded shipments 1-2 cent higher). Receipts, 2,236 cases.

Hog Quotations

Toronto, May 21 (CP.)—Dressed weight at $10.40 were down 25 cents and liveweight at $7.60 down 15 cents on hogs bought by packers at Toronto yards today.

Other market reporting today. Other markets reporting today.

Liveweight—Steady, $7.75.

Dressed weight—Steady, $10.50, Hull $10.40, Montreal $10.60, plus transportation, Stratford $10.40, plus transportation.

LIVESTOCK

Toronto, May 21. —(CP)—Cattle trade was quite active at prices generally steady up to mid-session today, but subsequently became dull today. The veal calf market was slow with prices 50 cents to $1 lower. No sales of sheep were reported. The hog market declined 25 cents per cwt. basis.

Receipts reported by the Dominion Livestock Service were—Cattle 950, calves 860, hogs 1,230, sheep and lambs 690.

Choice steers and heifers sold at $6.25 to $7.25 with a few tops at $7.50. Medium steers sold at $5.50 to $6. Butcher cows sold mostly at $4.25 to $5.50. A few bull sold at $5 up. Fed calves sold at $7.50 to $8.50.

Veal calves sold at a general top of $10 with a few at $10.50 and common grades down to $5.

A few feed lot lambs sold at $9 to $11.50.

Spring lambs sold at $12-$13 cwt.

Hogs sold provisionally at $8.25 off-trucks for Shoats and $11 dressed weight.

Montreal, May 21 (CP). — The Dominion Department of Agriculture reported today all classes of livestock held steady in fairly active trading on Montreal livestock markets.

Receipts — Cattle 19, sheep and lambs 22, calves 1,040, hogs 431.

The cattle offered were mostly cows. A few good ones made $5.50-$6 with medium kinds from $4.50-$5.25 and common butchers down to $4. Canners and cutters were $2.50-$3.50. Common bulls brought $4.25-$5.25.

Veal calves ranged between $5-$8. Good veals made $7.50-$8, with medium good kinds around $7. Fair to medium veals in mixed lots made $6.25-$6.50. Bulk of the sales were made between $5.75-$6.25. Drinkers sold at $4.75-$5.

Spring lambs brought $12-$13 per cwt. for good quality and quotable. Sheep ranged between $4-$6.

Hogs were steady at $8.50 for bacons fed and watered, and up to $8.85 off trucks. Selects drew $1 premium with the regular cuts on off-grades.

FULL ADVANTAGE

(Continued on Fifth Page)

Sows were $4.25-$4.75. Hogs sold on rail grade brought $12.50 per cwt. weight.

The same is the present operation. The mass in the present operation. The Nazi air force, holding deep in the Allied rear, has dropped parachutist units which in the past have backed assault military stations and bridges.

On the highly fluid battle front itself there was little change from the confused scene of the past few days. The German westward push toward the Channel coast-line had not let up, however. The French evacuated Laon, 15 miles south-west of La Fere, and the Germans took it without fighting.

German Advance Stalled

Fresh German attempts to cross the Aisne in the vicinity of Berry-au-Bac were stalled by the main Maginot fortifications at Montcornet were reported.

The German operations during the day were carried out by their lighter motorized units, which advanced to some depth while between the Oise and the Meuse the French fell back slightly.

The Nazi light mechanized armored units yesterday was a day for rest, repairs and reorganization—a task becoming increasingly difficult because of the long distances, ing of large numbers of tanks and provided the Allied air forces with their greatest opportunity to attack first rate targets and yesterday full advantage was taken of this fact.

Chilmark Transforms Attack.

At numerous places along the front Allied reconnaissance planes reported the Germans massing tanks in close to tank cars and mobile repair shops. Yesterday, with each target carefully selected, the Allied air forces unleashed a tremendous attack on the shops and the tanks trucks. The French military spokesman said the attack was "extremely magnificent."

The war in the air actually increased in intensity and German losses were huge. The spokesman said that the number of German planes downed to every Allied ship lost now was a 3-to-1 average. The German air force continued its main role as a key arm of the battle line, attacking roads, rail railways and coastal ports.

The Allied air force was carrying the fighting behind the German positions, striking at motorized armored units on the march. The British Air Force carried out large scale attacks on military objectives in the Rhineland and elsewhere in Germany.

Canceritraid Naar Swiss Border.

The general reserve force of the German army is reported to be moving up the upper Rhine close to the Swiss frontier, in the opposite direction to twenty to thirty divisions. According to these reports, which the Germans, encountering obstacles in France, have already transferred to the Russian front although they serve to the fighting zone.

The morning communique staff communique said: "Despite numerous engagements, the night produced no important changes in the situation, which remains confused between the Somme and the Aisne and the Marne. Enemy attacks were repulsed at various points on the front and notably on the Aisne in the vicinity of Retbel. Our air force during the night continued to bombe bombing of the enemy rear."

Fortress of Berg.

The swiftly changing fortunes of war surged around the little Picardy town of Peronne, 50 miles north of English Channel, as the Allies battled furiously to halt a German offensive jabbing southward to the Somme plains of northern France.

So fast was the pace of fighting on this shifting front that authorities found it difficult to keep abreast of developments, but reliable military sources said that Peronne itself, which was the scene of fighting by Nazi motorcycle troops, remained in Allied hands.

They also said they were in possession of Cambrai, 20 miles northeast of Peronne, and Bapaume, 12 miles to the southeast.

A War Ministry spokesman said an Allied counter-attack on the German left flank had been launched from Ja Fere to Laon, the destruction of German-occupied St. Quentin, 13 miles to the north.

Spearhead Halted.

At the same time the spokesman reported that the German spearhead in the Laon region, 15 miles southeast of La Fere, had been halted about 80 miles northeast of Paris.

The advance units of the German army, which filtered into Peronne yesterday led by hard-riding motorcycle troops, were in full battle array with terrific losses.

Allied planes swooped low over the Germans, bombing them and strafing them with machine-gun fire. French tanks also were in battle off the Germans cutting wide swaths in their lines.

Swift Daylight Sallies

The tactics employed by the Germans was said to hinge on swift daylight sallies by mechanized units, which returned to temporary bases after nightfall.

On discovering these methods, the French by sudden slicing attacks, cut off the forward mass were rolling up to join the fighting in the La Fere-Cambrai sector, which was one of the famous battlegrounds of the first Great War.

It was at Cambrai that the first large scale attack by tanks—the British development—was launched in the last conflict.

Motorized vehicles jammed the roads behind the lines on both sides of the front in this sector. Heavy forces of French infantry also being massed around the salient by the new Allied commander-in-chief, General Maxime Weygand.

Fight at Eastern End

Sharp fighting continued at the eastern end of the Maginot which the Germans have driven into France through the border defence angle north of the heavily fortified Maginot Line, which ends at the junction of the Belgian, Luxembourg and French frontiers.

At Rumont, 10 miles from Paris on the lower fringes of this pocket, the Germans succeeded in crossing the Aisne River, but the French drove them back by fierce counter-attacks.

A number of Germans were taken prisoner at the Rumont fight.

In Belgium, where the forts at Liege and Namur held out still, the British and Belgians continued a strategic withdrawal necessitated by the German advance in the St. Quentin sector, which threatened to cut them off.

Allied sources said the withdrawal was being executed with a minimum of casualties.

WAR BRIEFS

Canberra, May 21 (CP-Reuters). —The Australian Government today approved plans for speeding up recruiting throughout the Commonwealth and for increasing the production of munitions.

Four recruiting campaigns will open after the German invasion of the Low Countries continues. In addition, the importation of materials reported they busiest day since the outbreak of war.

London, May 21 (CP)—Hugh Dalton, Minister of Economic Warfare and the House of Commons announced that there has been a sharp decline in copper imports through Vladivostok, Russian Pacific port, and he said the government is considering restricting the supplies to other war materials.

Rome, May 21 (AP).—Two representatives of the British Ministry of Economic Warfare, Sir Nicholls and Sir Wilfred Green, are expected in Rome tonight to try to iron out trade difficulties, particularly the question of permitting Italy to import raw materials to build up her war stocks. The British representatives are expected to be seeking satisfactory assurances that contraband shipped to Italy will not reach Germany.

London, May 21 (CP.).—War Secretary Anthony Eden told the House of Commons today that the call for local defence volunteers was "satisfactory". He gave no figures.

Bombay, May 21 (CP). — The government of India today announced the formation of all defence measures in view of the possibility of "fifth column" activities.

London, May 21 (CP).—The Air Ministry announced today that a decisive action had been fought between Allied and German air forces "somewhere in Belgium" and that it could be reached on the Western Front."

Major-General Richard Peirse, Chief of the New Zealand and General Staff, declared in an interview today:

"We've got to fight it out to a finish. The French Premier said: 'Once again our backs are to the wall, but determination, courage and energy in the end will bring us through the crisis.'

Berne, Switzerland, May 21 —(AP)—Premier Germain Gerneau carried out their second exchange of Canadian prisoners today at the Swiss Red Cross today, 21 French and 21 Allied Canadians left the city of Geneva, and 65 Germans returning home by way of Schaffhausen.

Those Involved were all women, children and invalids.

Oslo, May 21—(AP)—The Oslo Stock Exchange reopened today for the first time since the occupation of Norway by the Germans six weeks ago. Bonds and shares of 19 per cent, industrial shares of 12 per cent and ship and shipping shares 25 per cent.

London May 21 (CP)—The Archbishop of Canterbury declared today that "we are witnessing an attempt upon liberty such as all that it means unprecedented in its scale and violence and backed by ruthless force."

Addressing a church convocation in London, the primate's pronouncements are being considered, but "I cannot but utter my protest against this evil thing."

Ankara Turkey, May 21 (AP) —A second Turkish military mission left Ankara today to be leaving shortly for Syria to confer with the Allied staff, which is waiting there for the possible entry of Turkey into the eastern Europe. One delegation already is in Beirut.

The government, meanwhile, asked the National Assembly to approve extraordinary credit of 25,000000 pounds (£111,350,000) for the Turkish defence budget. This would be added to 47,000,000 pounds previously authorized.

Ottawa, May 21 (CP)—Major-General the Duke of Gloucester, brother of King George and Chief Liaison Officer to the British field forces, arrived here today from Washington, D.C.

He will remain in Canada for a few days and then to the War Office. He will return shortly to British General Headquarters in France.

9TH FRENCH ARMY

(Continued From Page One)

Interned Quarters Deny Claim

(Well-informed quarters in Paris today denied reports from Berlin that General Henri Giraud, Commander of the 9th Army, and his staff had been captured.)

(In London a military spokesman said the situation "is more confused than ever with everybody behind everybody else's lines." There has been no indication, however, that any engagement of decisive character has been fought.)

Giraud's army staff and General Giraud, hitherto commander of the 7th French army, succeeded Corap in command over the 9th army, have been captured.

"There was no confirmation of this claim available in Paris or London. General Henri Giraud is the commander of the Allied forces operating this week in Belgium in the "battle of the bulge."

"German divisions flow into the breach formed by the German thrust, German armored cars and motorized columns at their head, took Arras, Amiens and Abbeville.

"These claims cannot be confirmed, as regards Amiens, a vital communications centre on the Paris-Calais railway, was taken by the Germans.

"In Belgium our troops attacked the enemy, and the battle is developing. The fight east of Ghent and farther north of the line from Ghent to Alost, enemy attempts to force a way out southward from the Valenciennes region. Fresh battles."

Last Taken

"On the southern wing of our attack Arras, which has been previously reported in a special announcement, and a line was established over the Chemin Des Dames as far as the Aisne-Oise canal.

"Between the confluence of Oise and Aisne, the enemy attacks in the vicinity of Retbel were repulsed. In the region of Rethel, through complete control of the air, through continuous attacks on columns and traffic connections, and through attacks on marching and transport columns, the enemy's progress on the 9th French army.

"The Germans by in London announced that the Royal Air Force had caused heavy casualties in the battles fought with "matchless courage" against the numerically superior forces of the air force.

"During reconnaissance over the sea before the French coast one French destroyer, two French navy tanker Niger of 5,483 tons, the Norwegian Hoegh Silver and additional freighters were seriously damaged.

"In the course of the night in the Channel and North Sea transports and one tanker, with a tonnage of 43,000, were sunk by bombs from the Royal Air Force, and approximately 13,000 tons were severely damaged.

(Some of the above claims of Allied losses at sea could be confirmed.

"Total losses of the opponents in the air battles and operations of the planes. Fifteen German planes were utilized.

"The Royal Air Force losses yesterday were five aircraft and 11 fighters. Thirty German planes were destroyed by the R.A.F.)

Decorations Announced

London, May 21—(CP)—An authoritative source said today that the claims made by today's German communique were grossly exaggerated.

Advertising Agencies Elect Officers

At the annual meeting of the Canadian Association of Advertising Agencies held here, C. L. Anderson, A. J. Denne, Morgan Eastman, Adrian Head, E. W. Reynolds, R. C. Vaughan, Adam F. Smith, W. M. Tydman, J. W. Thain, and T. E. Loblaw were elected directors, and the following officers appointed: Honorary President, Adrian Hamilton; President, Mr. E. W. Reynolds; Vice-President, Mr. J. W. Thain; Secretary-Treasurer, Mr. Bernhard, German-born consort of Crown Princess Juliana. The Netherlands' empire heiress-apparent, arrived in London last night. The Prince had accompanied the Queen family on its flight from Holland, then returned to his troops in Zealand province and later gone to Paris.

CLOSING TODAY!

THE FRONT STREET BUSINESS KNOWN AS

BLUE'S

QUALITY FOODS

(185 Front Street)

BUSINESS CARRIED ON AS USUAL AT OUR TWO COMPANION STORES:

185 VICTORIA AVE. — 93 STATION ST.

Phone 443 — Phone 570

BLUE'S QUALITY FOODS

CITY AND DISTRICT NEWS

FRONT OF DOCK BEING REFACED

Workmen are employed repairing the cement face of the Government dock. Wooden forms have been erected along the front of the dock and the work of refacing the dock commenced yesterday. The cement facing of the dock will be in need of repairs, the facing having completely disappeared from the continued water and weather conditions. The entire front of the dock, facing the Riverlet County is being repaired and refaced with cement.

KINGSTON MOTORIST EVADES SHORTAGE

It fell the unfortunate lot of a Kingston motorist to be apprehended for evading the traffic stop light signal at the intersection of Front and Bridge Sts, yesterday. It has been the practice of some motorists to drive through Holway's Corner during the period when the main intersection traffic light is red, indicating no through traffic during the afternoon. P.C. Arnold observed Frank Lem, Kingston motorist, evading the traffic signal by cutting through the service station property, with the result the motorist was apprehended and taken to the police station, where he was charged against such violation of the traffic regulations.

The statement of Confirmation was conferred by Most Rev. Arch bishop O'Brien at the Church of St. Gregory the Great, Picton at ten o'clock Sunday morning. A large number of children and adults received this Sacrament. Among the clergy present was Rt. Rev. J. P. Hamilton, V. G.

BEAR REPORTED SEEN NEAR WALLBRIDGE

A bear is reported to be a medium sized bear was seen browsing in the garden of a family named Mc-Coy on the Frankford road near Wallbridge this week, according to reports from that district.

Bruin, apparently, had wandered far from his natural habitat, but his new environment appeared to have little effect on him. After sniffing about the garden, the amiable bear ambled off into a nearby thicket and was lost from sight.

Wallbridge, according to oldtimers is the most southerly point that bears have been reported in the animal of years. Residents of Wallbridge, last night reported the animal, but these were rare.



Misses Nevaren as "The Mad Empress," now showing at the Capitol. On the same program, "All American Champ."

Holiday Specials In Our Trade-In Department

3 Breakfast Sets ..... $19.50 to $29.50
3 Dining Room Suites, 8 and 9 piece $149.50
3 Studio Couches ..... $8.00 to $19.00
Lounge Chairs, Rockers and Wicker Chairs ..... 75c up
2 Chesterfield Suites ..... $15.00 and $35.00
1 Library Set, consisting of Davenport, Rocker, Armchair and Table $29.50
7 Dining Room Tables ..... $2.00 to $15.00
Ice Boxes ..... $5.00 and $12.95
4 3-piece Bed Outfits ..... $4.00 up

Wardrobes, Couches, Stoves, Frames, Strollers, Kitchen Tables and Chairs, Lamps, Smokers, End Tables and Floor Lamps.

VISIT THE LARGEST USED FURNITURE DEPARTMENT IN BELLEVILLE.

Our Entire Third Floor is Now Being Used as a Trade-In Department

PERCIVAL

Furniture Company

302 Front Street — Phone 2265

BELLEVILLE

SPRINGTIME COMMANDER



To match the gay colors of Spring, Studebaker offers Delux-tone models in five different color combinations. Tops are of a lighter color tone than the basic body color. Above is shown the Studebaker Delux-tone Commander. Interiors have been given the two-tone treatment in upholstery and instrument panels. White sidewall tires are also included in

DOES TRIPLE DUTY AGAINST NAZIS



Flying in great numbers over Belgium and France combatting the enemy are Great Britain's aerial "triple threat" Bristol-Beaufort bombers. These planes are built to secret specifications but this much is known of them. They are armed with machine-guns firing from forward positions and from a power-operated gun turret in the tail. It is the fastest twin-engined bomber in operation and carries a crew of four. It is known as the "jack of all trades" inasmuch as it can be used as a long-range bomber, torpedo bomber or general reconnaissance plane.

AS PRESIDENT ROOSEVELT APPEALED FOR DEFENCES



In response to President Roosevelt's plea before Congress and the Senate the sum of 1,182,00,000 for defence purposes.- Herbert Hoover Alfred Landon and Col. Frank Knox, political opponents of Roosevelt, have thrown their united influence behind the president's gigantic plans for arming the United States. Mrs. Roosevelt is shown, RIGHT, seated in the president's box as she listened to her husband make his dramatic appeal, LEFT, before the joint session of Congress.

Outstanding Radio Programs

TUESDAY, MAY 21.

2.30—Marcia Sptolary's Orchestra, —WJX, CBL.
2.00—Streamline Journal—WJZ.

NIGHT

8.00—Big Town drama, Edward G. Robinson—WABC, WGR.
8.30 — "Information, Please" — WHAM, WJZ.
8.00—We, the People—WABC
9.00—Top Flight Tunes. — CBL, CBO.
8.00— Battle of the Sexes, Frank Crumit and Julia Sanderson. —WEAF, WGY.
9.30—Prof Quiz with Bob Trout—WABC.
9.30—Fibber McGee and Molly.—WEAF, CBL.
10.00—Canadian Snapshots.—CBL, CBO.
10.00—Ray Shield's Revue.—WJZ.
10.00—Bob Hope Variety program —WEAF, WHEN.
10.15—Public Affairs.—WABC.
10.30—Uncle Waller's Dog House.—WEAF, WGY.
10.30—Composer's Series. — CBO, CBL.

WEDNESDAY, MAY 22.

2.00—Fred Waring in Pleasure Time.—WEAF.
8.00—Hollywood Playhouse; drama, with Charles Boyer. — WEAF, WBEN, WGY.
8.00—Ben Bernie and all the Lads; Lew Lehr, comedian; Bailey Sisters.—WABC, WGR.
8.30—Dr. Christian, sketch. — WABC, WJR.
9.00—The new Fred Allen Show.—WEAF, WGY.
9.00—Star Theater; Ken Murray, Kenny Baker, Frances Langford, guest: Sabu, the "Elephant Boy"
10.00—Kay Kyser's program. — WEAF, WGY.
11.15—Eddie Duchin's Orchestra, — WABC, CFRB.
11.15—Public Affairs. — WEAF, WGY.

The Stars Say

For Wednesday, May 22
By GENEVIEVE KEMBLE

A DAY OF progress and opportunity for much surprising productive work is read from the prevailing mutual aspects. This may operate in business as well as in all pertaining to writings, publishing, publicity and promotional enterprises. Satisfactory new contracts are in sight, with promotion and the friendly support of those in prestige and power. Cultivate these and work with groups of exalted ambitions. March definitely upon high goals.

Those whose birthday it is are assured of a year of definite opportunity for growth and expansion, especially in all sorts of business or employment in which sharp mentality and insight as well as literary ability are required. Writing, publishing, promotions, should attract generous support of capital or other solid endorsement for those in that field. Seek these, but reach for high objectives, in which social welfare or public good are paramount. Propitious for renewing contracts and at enhanced profit and personal popularity.

A child born on this day may have exceptional talent in a professional line, legal, literary or financial, with much prospect of progress and preferment at the hands of those in place and power. Its aims should be advanced and progressive.

RADIO PROGRAMS

TUESDAY

2.00—Light of the World, sketch—WEAF, WHAM
7.00—Fred Waring's Orchestra. — WEAF, WGY
7.15—Lanny Ross, tenor — WABC, CFRB
8.00—The Aldrich Family, sketch—WJZ, WHAM
8.00—Johnny with Johnny Green's Orchestra.—WEAF
8.30—Pot O' Gold— WEAF, WGY, WHEN
8.30—Court of Missing Heirs — WABC, WGR
9.00—Cavalcade of America — WJZ, WHAM
9.30—Prof. Quiz with Bob Trout—WABC
10.00—Glenn Miller's Orchestra — 10.45—Fear Clubmen —WABC
11.15—Eddy Duchin's Orch.—WABC, CFRB
11.30—Leigi Romanelli's Orchestra.—CBO, CBL

WEDNESDAY

6.45—Lowell Thomas, news commentator—WJZ, CBL
7.30—Burns and Allen — WABC, WGR
8.00—Moments of Melody — CBO, CBL
8.30—Plantation Party — WEAF, WGY
8.30—What Would You Have Done, WJZ, WHAM
8.30—Sevillans—CBL, CBO
9.30—Serenade for Strings—CBO, CBL
10.00—Kay Kyser Prgm. — WEAF, WJZ, WHAM
10.00—Glenn Miller's Orchestra; Andrews Sisters — WABC, WGR
10.00—Glenn Miller's Orch.—Ray Eberle and Marion Hutton, vocalists—WABC, WGR
10.30—Mid — Week Commentary — CBL, CBO
11.30—Dancing Strings—CBO, CBL

RADIO DIRECTORY

CANADIAN STATIONS

CBL—Toronto	840
CBO—Ottawa	880
CBW—Windsor	690
CBY—Toronto	1150
CFCF—Montreal	600
CFRB—Toronto	690
CFRC—Kingston	1510
CFML—Hamilton	1010
CKCL—Toronto	540
CFOC—Hamilton	1170
CKTB—St. Catharines	1200

UNITED STATES STATIONS

KDKA—Pittsburg	980
WABC—New York	860
WBBM—Chicago	770
WBEN—Buffalo	900
WEAF—New York	660
WENR—Chicago	870
WGR—Buffalo	550
WGY—Schenectady	790
WHAM—Rochester	1150
WJJD—Chicago	1130
WJR—Detroit	750
WJZ—New York	760
WKW—Buffalo	1470
WOR—Newark	710
WSYR—Syracuse	570

Superman Dirty Work at the Crossroads?

By Jerry Siegel and Joe Shuster



Tippie and "Cap" Stubbs

By Edwina



MAY-21-'40 MR. AND MRS YOU CAN'T GO BY APPEARANCES BY ARTHUR FOLWELL AND ELLISON HOOVER



POP — But be Quiet About it

By J. Millar Watt



Bringing Up Father

By George McManus



Tillie The Toiler-- A Deadly "Parallel"

By Russ Westover



AT THE BELLE

"Dr. Cyclops"

Paramount's daring excursion into the realm of film fantasy, "Dr. Cyclops" that picture whose background, plot and characters has been a closely-guarded secret these many months, is now being shown at the Belle theatre. Filmed in technicolor, with color effects and photographic illusions never attempted before, the new adventure thriller promises to be one of the most novel and exciting experiences ever afforded filmgoers.

Illusion though it is, "Dr. Cyclops" has Pitie in common with such past fantasies as "Snow White" or "Gulliver's Travels," for the new picture is a story about real people, played by real people. Its central figure is a diabolical doctor who discovers a way to "shrink" human beings into miniscule creatures one-fifth their normal size, and fit other characters are the sedentary five hapless victims.

The hair-raising plot, which Paramount kept secret for so long, and with good reason, tells of four men and a beautiful young woman who recklessly invade "Dr. Cyclops'" weird laboratory high up in the Peruvian Andes, are turned into humanettes fourteen inches tall by the infamous savant and undergo horrible experiences in a world suddenly magnified five times its customary size.

To the doctor's helpless little victims, hitherto familiar objects are now stark terrors. The house cat is a gigantic monster to threaten their very lives. The doctor is a evil titan, from whom they vainly but frantically attempt to flee. A specimen case serves as a dungeon to incarcerate them all.

Knocking over past Hollywood conventions like nine-pins, "Dr. Cyclops" is a million-dollar production without a single familiar "movie name" in its cast. Director Ernest Shoedzack, the man who made "King Kong," passed up all the celebrities in filmdom and selected players solely for their fitness to portray the year's most unusual and exacting roles.

"And One Was Beautiful"

Beautiful women in a struggle for the love of a man who faces prison to save one of them from the same fate, form the dramatic triangle in "And One Was Beautiful," drama of love, sacrifice and intrigue of the smart set, the second good feature on the same program. Based on the novel by Alice Duer Miller, it tells the story of a man who faces prison for a girl, while her sister, who knows the truth, is torn between love for the man and loyalty to the sister. Robert Cummings plays the man in the case, the part offering him a powerfully dramatic part in contrast to his recent comedy portrayal in Seaja Heide in "Everything Happens at Night." The sister roles are filled by Laraine Day, fast-rising starlet who has achieved great popularity as the pretty nurse of the "Dr. Kildare" pictures, and Jean Muir who returns to the screen work in this picture following two years on the New York and London stage. Billie Burke plays the mother of the two girls and others prominently cast include Ann Morriss, Esther Dale, Charles Waldron, Frank Milan, Hand Brooks, Paul Stanton and Ruth Tobey. Directed by Robert B. Sinclair, the picture weaves tense drama amit gay night clubs and glamorous pleasures of New York's smart set.

Highlights of the Belle News of the hour includes pictures of the Holland-Belgium Invasion; President Roosevelt sees perils to all Americans and other up-to-the-minute world news events.

ANOTHER TARGET FOR NAZI BOMBS



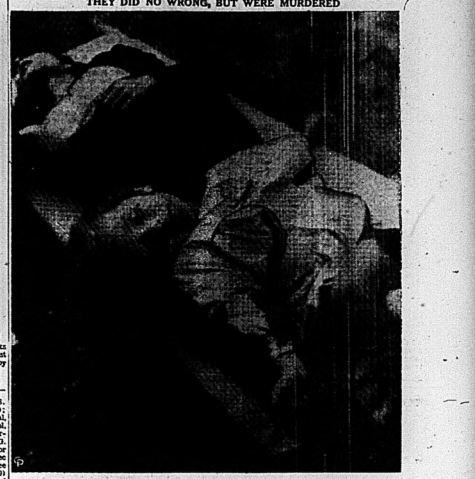
Just another of many such buildings to feel the smash of Nazi bombs, this wrecked church in Northern France was a target for Nazi bombers.—Passed by French Censor.

BLITZKRIEG KNOWS NO NON-COMBATANTS



Crushed beds, half buried in debris of the wrecked interior of a maternity hospital in Northern France, stands as mute evidence of the savagery of Nazi aerial attacks which are being launched against non-military objectives.—Passed by French Censor.

THEY DID NO WRONG, BUT WERE MURDERED



The war is over for them, a French woman and her babe, innocent victims of Nazi savagery. Their bodies rest beside the road in northern France where they died during a Nazi air raid in which fleeing refugees were mercilessly bombed and machine gunned by German warplanes.—Passed by French Censor.

AT THE McCARTHY

"Dark Rapture"

A picture made to thrill every member of the family, is now showing at the McCarthy theatre. It is "Dark Rapture" which is not, as one might suppose, a story of romance in Harlem. It is a medium-length travelogue of a pictorial account of an expedition, sponsored by the late King Alfred of Belgium, into the Belgian Congo, and has more authentic thrills than an exciting gangster picture.

Some of the animal photography is reminiscent of pictures taken by Osa and Martin Johnson, but most of the Congo pictures are entirely new. Shots of the capture and patient training of wild elephants are terrifically exciting, and there are interesting revelations on the lives of the pygmies and a little known race of jungle giants. The sight of those pygmies building a bridge of vines over a crocodile-infested river is as wonderful as watching any steel structure that ever went up. We recommend that you see "Dark Rapture" it is different and completely fascinating screen entertainment. Phil Regan, Jean Parker, Cy. Kendor Turner and Noah Beery, Jr. in "Flight at Midnight" is a second feature offering on the program that is also highly worth seeing and combines plenty of fun and laughs with thrills and excitement. Latest Pox News Events of important happenings both in Canada and the United States as well as at the war fronts, is shown preceding the above feature presentations.

AT THE CAPITOL

"The Mad Empress"

The vivid story of Maximilian and Carlota is told dramatically by Medea Novara, Antonio Sacchetti, Conrad Nagel and Lionel Atwill in "The Mad Empress," now playing at the Capitol.

Authentic in every detail, producer-director Miguel Torres was granted unprecedented co-operation by the Mexican government in the use of national museums, historic palaces, jewels, costumes, and the Mexican army itself for battle scenes.

In the title role, Medea Novara is captivating as the consort of Maximilian, convincing her husband to accept a Mexican monarchy for the good they were led to believe they can accomplish in that country.

When they discover that Napoleon had tricked and used them as foils for conquering Mexico, it is too late to save Mexico and themselves.

In the able supporting cast are Guy Bates Post, Jason Robards, Evelyn Brent and Duncan Renaldo.

On the same program Stuart Erwin is seen as the "All American Chump", an uproarious comedy from start to finish. Robert Armstrong and Betty Furness ably support him.

PRESTO MUSIC CLUB

The last regular meeting of the 1939-40 season was held at the home of Miss Lazelle Brown and Miss N. Ketcheson, 229 Albert St., on Monday evening, May 20. The program was arranged by Phyllis May and consisted of the following numbers:— (1) Piano, Chas. Kilgour, Lento (Cyril Scott); (2) Vocal, Mrs. Houston, (a) God's Garden, (Lambert); (b) Wake Up (Phillips); (3) Piano, Mr. V. P. Hunt, (a) Claire de Lune (Debussy); (b) Nocturne (Grieg); (4) Vocal, Doris Houston, There will Always be an England, (Charles); (5) Piano, S. Alec Gordon, (a) Etude (Heller); (b) The Tides (Cowell); (6) Vocal, Ann Brown, (a) May Day Carol, (Deems-Taylor); (b) Love's a Merchant (Chrew); (7) Piano, Wm. G. Connor, Scherzo in C Sharp minor (Chopin); (8) Piano Duet, S. Alec Gordon and Wm. G. Connor, Three Spanish Dances, (Moszkowski; (9) ladies' chorus, Land of Hope and Glory, (Elgar).

Very tasty refreshments with Mrs. Hofston pouring coffee, and a social hour brought the meeting to a close.

Countess of Athlone Visits Canadian Red Cross Headquarters



Princess Alice, Countess of Athlone and wife of the governor-general designate of Canada, is shown with the Canadian Red Cross headquarters in London. Rt. Hon. R. B. Bennett, former prime minister of Canada and here during a visit to the land now chairman of the Canadian Red Cross, is shown with the countess as she examines a pair of ace to be sent to Canadian troops.—Passed by British Censor.

NOTHING NEW TO BELGIUM



Nazi bombers make no exceptions between civilians and soldiers as they roar across Belgian skies raining and machine-gunning anything within range. A farm lass had attempted to save, stands beside the body of a Belgian peasant woman where she had been struck down while fleeing from the path of the Nazi blitzkrieg. The current martyrdom, of Belgium, is strikingly similar to its crucifixion in 1914.—Passed by British Censor.

FEARING INVASION, SWISS ARMED FORCES STAND TO THEIR GUNS



Fearing that they may be next on the Nazi list of invasions, the Swiss are grimly standing to their guns determined to resist any violation of their neutrality to the best of their ability. A Swiss anti-aircraft gun, LEFT, bangs out its message of death somewhere among Switzerland's mountains. Swiss planes, such as the one pictured ABOVE, are reported to have battled a German bombing plane squadron flying over Zurich and to have shot down one Nazi bomber. The crew of the bomber burnt their plane after crashing and have been interred. A close watch is being kept on the frontier of Switzerland and Germany, where swastika-marked Nazi guards, ABOVE, do land sentry duty. Barbed wire entanglements have been moved back on the German side of the boundary heightening fears that the Nazis are preparing a jumping off place for their troops to invade Switzerland.

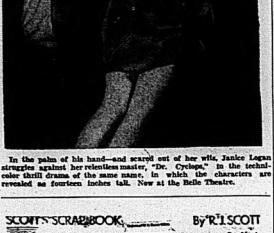
BELGIAN CITIES FALL VICTIMS OF NAZI BOMBERS



Stark evidence of the ruthlessness of Germany's aerial attack on Belgium, the ruined street shown here is on the outskirts of Louvain, the Belgian city east of Brussels from which Nazi troops were driven by the British. Later the British troops were ordered to withdraw to prepared positions and Louvain is now in German hands.



In the palm of his hand—and scarcely out of her wits, Janice Logan struggles against her relentless master, "Dr. Cyclops," in the technicolor thriller in which the two characters are revealed as fourteen inches tall. Now at the Belle Theatre.





CHAPTER TWENTY-FIVE

After Kemp and Sondra had both left, Sondra turned to her grandfather. "I wonder what ails Kemp lately."

"So you've noticed it too? He conceits it well, but there's a hozzled-up tension underneath. 'Tis as if he watched his heart's treasure slippin' away, and he helpless behind the mask." He darted a sharp look at Sondra. "You haven't been quarrelin' —the pair of ye?"

"No, lamb." She hesitated, then rushed on earnestly, "I like Kemp, Dynamite. He's a perfectly grand person. But there's something—I don't know why, but I just can't find it in me to really love him."

"Mm-m-m. Me own reactions are similar," the captain commented dryly. "Bein' belike the boy's only worried about his fish and Reynall's competition. If that be all, he'll soon be restin' easy. I've promised to break Reynall and take his cannery—and I will."

"Dynamite!" Sondra leaned across the table and spoke with sudden sharpness. "I don't like this way of running a business. It isn't—sporting. It—oh, darling, let's not fight the Reynalls any more. Let's just go ahead and attend to our own business, and have peace."

"Peace! Holy sailor, Sondy, I'm too young a man to be enjoyin' peace. And even if I wasn't—it's there'd be no peace for me so long as the Glory lies disgraced and unclean under me nose."

Sondra shook her head at him and, feeling baffled and beaten, turned to the window. Her grandfather would go his way, and there was nothing she could do about it. She knew he never felt the joy of life so completely as when engaged in battle. But, confound it, why had Pete selected Jean Reynall for him to fight with?

That afternoon Sondra left the village and her depression behind her as she turned her speedy cruiser into the channel that led to the Forest Man's camp in the Place of Trees.

Sondra swung the Spindrift in between two wooded points, and headed for the small boat-landing at the farther end of the U-shaped cove. As she drew near, she could see a boom of peeled timbers fastened by long ropes to a giant cedar not far from the landing. In the little crescent meadow between beach and forest, lay a pile of foundation logs for the new cabin; and near the big cedar, rising above some alder bushes, a tiny house on stilts—the cache where provisions were kept. But neither the Forest Man nor his boat were anywhere in evidence. Should she turn back at once, or wait here a few hours on the chance that he might return?

While she hesitated, the decision was taken out of her hands; for the Spindrift gave a sudden lurch, a series of bumps, and came to a stop with mud from her churning propeller boiling up through the green water under her stern.

"Darn it!" cried Sondra, aloud. "I forgot that bar!"

She stopped the engine and with an Indian paddle sounded the depth of water alongside. Barely two feet, and the tide running out for several more hours!

She rolled up the legs of her slacks, piled over'oard, and tried to shove the cruiser back into the channel; but the Spindrift was stuck hard and fast.

Hot, breathless, soaked to the waist, she clambered back into the cockpit and considered how many hours it would take the tide to ebb and come in again high enough to float her boat. "Stymied—until after midnight," she concluded.

Searching the lockers for something to help her while away the time, she came on a new harmonica she had bought for KaUean's small brother; and while the Spindrift slowly settled on its side, she blew in and out until she achieved something faintly reminiscent of "Home, Sweet Home".

A large tepid raindrop splashed on her cheek. By the time she got into her jacket and beret, a steady, gentle downpour was silvering the green of the cove.

She considered the possibility of shelter ashore. The only place that offered was the giant cedar above the landing; and to reach it she must wade the narrow channel between the bar and the beach.

"Can do," she decided cheerfully.

She made sure of her boat by slipping a coil of rope over her arm, and tying one end of it to the Spindrift. Then, with trail-axe thrust through her belt and the Indian paddle as a staff, she set forth.

Half an hour later, she had a campfire going under the widespreading cedar, and enough drift-wood piled near it to last for hours. Her slacks, tennis shoes and anklets hung drying on a branch above the fire. There was no wind, and not a drop of rain penetrated the heavy green boughs that reached out as far as the creamy blossoms on the elderberry bushes along the creek.

Comfy enough, Sondra decided, sitting down on her coat and stretching her slender bare legs to the warmth of the fire. "But awfully I wish I had something to eat!"

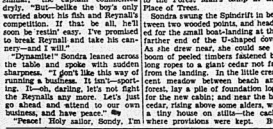
She turned a considering eye on the Forest Man's cache. Food was there, if she could climb to the little door, ten feet above the ground. There was no ladder, of course. But Sondra lay two slender poles, rough with bark and stubs of branches. Why not drag the poles up to the cache and slant them up to the little door?

It was a unstable device at best, when she got it in place, but with unabated enthusiasm she began creeping up it on hands and knees. Two feet . . . three . . . five feet she "mounted", winded as the bark bit into her soft skin. Then, quick as a flash, one of the poles turned, throwing her off balance. The back of her pullover snagged on one of the stiff, spiky stubs as she fell, and she found herself hung there as if on the Glory lies disgraced and unclean under me nose."

Sondra shook her head at him and, feeling baffled and beaten, turned to the window. Her grandfather would go his way, and there was nothing she could do about it. She knew he never felt the joy of life so completely as when engaged in battle. But, confound it, why had Pete selected Jean Reynall for him to fight with?

That afternoon Sondra left the village and her depression behind her as she turned her speedy cruiser into the channel that led to the Forest Man's camp in the Place of Trees.

Sondra swung the Spindrift in between two wooded points, and headed for the small boat-landing at the farther end of the U-shaped cove. As she drew near, she could see a boom of peeled timbers fastened by long ropes to a giant cedar not far from the landing. In the little crescent meadow between beach and forest, lay a pile of foundation logs for the new cabin; and near the big cedar, rising above some alder bushes, a tiny house on stilts—the cache where provisions were kept. But

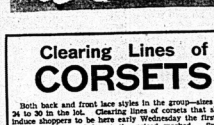


INNOCENT VICTIMS OF BLITZKRIEG



An aged Norwegian mother and her pretty daughter, innocent victims of the Nazi invasion of Norway, are shown in the woods outside Namsos after they had fled from the brutality of the German aerial attack on their defenceless home town.





Clearing Lines of

CORSETS

Both back and front lace styles in the group—sizes from 24 to 30 in the lot. Clearing lines of corsets that should induce shoppers to be here early Wednesday the first day of this Two-Day Sale, at the prized marked. Special, each

50c



PANTIES

Dainty little panties in lace trimmed styles with elastic band at waist. Materials of crepe finished taffeta with pin or wide stripe of rayon satin, also plain rayon satin. Colors of ice blue and tea rose. Small, medium and large sizes. One style illustrated

May Sale, each 33c

Shielding her baby in its carriage with her body, a Belgian mother is shown here in this radiophoto with her young daughter at her side as she crouched against a low country-side from the battle-torn country. A

BELGIAN MOTHER SHIELDS BABY FROM NAZI BOMBS



Belgian soldier stands ready to give battle to grade bombs dropped from the air-clear signal. RIGHT, by Nazi bombers. The incident so that they may once more take up occurred during the civilian exodus their terror-stricken journey to a safer haven from the Hun invader.

C. D. S.

2 day sale of

LINGERIE

Wednesday and Thursday

The big annual sale which saves you money — stock up for summer!

GOWNS

Large variety of styles in this group of lovely gowns. Lace trimmed and tailored effects of plain rayon satin, suede finished taffeta with woven stripes, printed suede finished taffeta and suede finished taffeta with cluster stripes. Colors of ice blue and tea rose. Sizes small, medium and large. One style sketched.

May Sale, each - - 1.09

PYJAMAS

Attractively styled pyjamas in the same materials as the gowns and including a number of matching styles. All lace trimmed. Colours of ice blue and tea rose. Sizes small, medium and large. Typical style illustrated.

May Sale, Suit - - 1.39

Well Known Makes Of

Corsets — Girdles — Corselettes

CLEARING HALF PRICE

Garments that are nationally advertised are included in this clearance group at prices that make them unusually good value. You'll find corsets, back and front lace, and girdles in sizes 24 to 32....corselettes with and without inner belts sizes 32 to 44 in the lot, no complete range of sizes in any one particular style of garment. Outstanding values at these clearing prices. Reg. 2.95 to 3.95.

1.49 to 4.25

—Second Floor.

Buy at this low price

SLIPS

Bias cut slips of suede finished taffeta with pin or wide stripe of rayon satin, also plain rayon satin. Strapless style, lace trimmed, double bust tailored style also other lace trimmed styles. Small, medium and large sizes. May Sale, each

79c

CANADIAN DEPARTMENT STORES LIMITED

her costume, and the way his eyes went softly brilliant when he looked down at her almost made her forget all her grievances against him. "Are you alone here, darling?"

She ignored the endearment and remembered the cut hawser. "No, indeed!" she retorted flippantly. "As you see, I'm completely in the bosom of my family."

He shook his head slowly and grinned. "What gal?" Then, matter-of-factly, he placed a hand under each of her arms, lifted her up until her sweater pulled clear of the impaling stub, and dropped her gently back to earth.

She managed a very casual "thank you", and walked to her campfire with all the dignity possible to a bare-legged young woman who has just been plucked off a hook by the most exasperating man of her acquaintance.

She was giving rapt attention to rebuilding the fire, when he came rustling up in his oilskins, slapping the sou'wester against his knee to dislodge the rain. "The Forest Man won't be back here for several days, Sondra—he told me so himself, this morning. It's lucky I popped over for a look at the spruce he's getting out for me. The Baltic is waiting for him in deep water on the other side of the peninsula."

"Indeed? Then don't let me detain you, captain," she said politely.

He laughed. "I should have said 'waiting for us.' You'll let me take you back to Sitka, of course, and get someone out after the Spindrift?"

"On the contrary, I shall wait right here until the Spindrift floats. And I prefer waiting alone—that can be arranged."

Jean jammed the sou'wester on his head and, without another word, strode back the way he had come.

Her heart sank as she watched the forest shadows close behind him. She hadn't expected him to leave her. She sat looking at the place where he had vanished, almost certain he must reappear there, coming back to her. But minutes passed; then the Baltic's exhaust echoed suddenly against the hills . . . receded . . . gradually faded into silence. He was gone.

That he should coolly abandon her after she had ordered him to do so, seemed somehow a deeper affront than all his former flouting of the O'Kanes. "The brute!" she exclaimed angrily; and was doubly angered to find herself blinking back tears of unreasonable disappointment. "He doesn't care what happens to me. He might at least have argued a little to see if I'd change my mind!"

(To Be Continued)

Shannonville

Shannonville — Mrs. Wm. Dorlator was called to Napanee on Tuesday to attend the funeral of her cousin. Miss Vickie Ballentyne.

Mrs. Wallace Robertson and baby were Friday guests of Mrs. Georgs Leverton.

Mr and Mrs. M. Purvis and other relatives were the Sunday visitors of Mr. and Mrs. Clarence Mastin.

HAWES' Canada's Favorite FLOOR WAX

Mr. and Mrs. Wallace Robertson spent Saturday night and Sunday with Mr. and Mrs. William Preston at Chisholm's Mills.

United Church will hold their service on Sunday morning beginning at 10.30 EST.

Mother's Day service was held at the United Church on Sunday evening and was well attended. Rev. Mr. Hoard conducted the service and paid glowing tribute to all mothers and made special reference to his own mother. The music was appropriate to Mother's Day, the choir singing a lovely anthem, and a duet was sung by Mrs. Harvey Shetler and Mrs. Elmer Vivian, "Mother of Mine." A beautiful bouquet of roses added their fragrance to the beauty of the service.

The Mission Band held their monthly meeting in the Brick Hall on Wednesday evening. There were 30 present. Bernice Marsole gave the Scripture reading. A reading was given by Catherine Brant, Lorraine Brant. Jim gave a reading. Ruth Spencer, Lois Larone, Olive Burris, and Bernice Marsole read the Study Book, "Put at Boarding School." Mrs. Everett Stratton gave a prayer. Hymn 427 was sung. The collection was $7 cents. Meeting then closed with the Benediction. A social hour was enjoyed and a lunch was served.

Congratulations to Mr. and Mrs. B. Noyes on the arrival of a baby boy.

The many friends of Mrs. Minnie Barker wish her a speedy recovery from her recent illness. Mrs. W. Wilson is looking after Mrs. Barker.

Mr. and Mrs. Fred Smith and family spent Wednesday evening in Stirling

Carman S. Spencer and Clinton Toppings, R.C.A.F., Trenton, were Wednesday evening guests of Mrs. J. C. Spencer and Ruth.

Mrs. J. W. Stewart and family of Milltown, were Tuesday evening guests of Mrs. J. C. Spencer and Ruth.

Burr's

Burr's — Mr. and Mrs. Albert Harvey, Eldorado, and Mrs. William Fox, Wellington, visited Mr. and Mrs. Ross Burr, Mr. and Mrs. Harvey also visited their uncle, Mr. George Fox at Prince Edward County Hospital. Mrs. George Fox and Mr. Norman Fox visited him on Wednesday evening.

Mrs. Percy Lough visited her mother, Mrs. Gene Hubbs on Saturday.

Mrs. George Fox, Messrs. Norman Fox and Stanley Calnan were at Belleville on Friday.

Mr. Victor Howard is so much improved as to be able to get outdoors again.

Mr. and Mrs. Norman Fox attended Mr. George Fox at Prince Edward County Hospital on Friday.

Miss Irene Fox is confined to her bed through illness.

Mr. and Mrs. Bride Hough and Mrs. Clifford Hough spent Friday with their daughter, Mrs. Harry Hubbs and Mr. Hubbs, Mt. Pleasant.

Miss Beatrice Baker, Belleville, is spending a few days with her grandmother, Mrs. George Fox.

Little Miss Doris Clarke returned home Wednesday after spending a few days with her grandparents, Mr. and Mrs. Harold Bovay North Lake.

Kidney Acids Rob Your Rest

Many people never seem to get a good night's rest. They toss and toss—fix the pillows—can't sleep. Often they blame it to "nerves", when it may be their kidneys. Healthy kidneys filter poisons from the blood. If they are faulty and fail, poisons stay in the system and disappointment, headache, backache often follow. If you have these symptoms, try Doan's Pills. For over half a century the friendly remedy.

Doan's Kidney Pills

Probabilities
Lower Lake region: Partly cloudy and warm with scattered thunderstorms this afternoon or tonight. Thursday: moderate northwest winds; partly cloudy and a little cooler. Friday: fair and moderately warm.

The Ontario Intelligencer

Temperatures

	Max.	Min.
Today	74	50
Year Ago	69.3	53.2

Weather—Warm.

BELLEVILLE, ONTARIO WEDNESDAY, MAY 22, 1940

FRENCH RETAKE ARRAS, ABBEVILLE

British, Belgians Fight With 'Backs To Wall'

BRITAIN TO CONSCRIPT WEALTH AND LABOR

'If We Can Hold on a Month We Shall be Three-Quarters Of Way to Victory'–Reynaud

Generalissimo of Allied Armies Confident of Result "If Each Man Does His Duty With Fierce Energy" after Swift Turn of Front Lines—Recapture of Arras First Reported Success of New Command

GERMAN TOWNS BOMBED

Allied Armies Struggling to Re-Establish Lines Disorganized by German Offensive — Situation in Belgian Zone Highly Confused — Amiens Still in German Hands

(By Henry Cassidy, Associated Press Staff Writer)

Paris, May 22—(AP) — A new wave of optimism swept over France today as reports reached the capital that the French army had retaken Arras and chased a strong advance force of Germans out of Abbeville, 12 miles from the English Channel.

The Ministry of Information, which Frenchmen from the gloom that followed the setbacks of the last few days, announced also that the bridges of the Somme River had been destroyed and a strong stand taken by French troops to hold any southward push.

The first note of optimism was sounded by General Maxime Weygand, Allied Commander-in-Chief, after a visit to the front, and every hour as the day went on his words to Reynaud were repeated over the (Continued On Page Eleven)

THE WEATHER

Toronto, May 22 (CP)—The weather has been fair and warm in the Western Provinces while showers have occurred in Northern Ontario.

Lake Superior — Moderate northwest winds, fair and moderately warm. Friday, fair and warmer.

Place:	High Night	High Day	Low Night	Low Day
Prince Rupert	46	58	42	56
Jasper	36	74	36	41
Calgary	45	72	41	
Edmonton	46	76	40	
Saskatoon	42	78	48	
Winnipeg	38	69	36	
Port Ste. Marie	40	53	40	
Toronto	50	74	50	
Ottawa	53	75	52	
Halifax	46	58	38	
Detroit	50	74	50	
New York	60	70	57	
Miami	72	83	68	
Los Angeles	62	72	61	
Bermuda	70	76	69	

Why The Weather?

By Major A. H. Thiessen
Science Service Meteorologist

Humidity! All of the gaseous constituents of the earth's atmosphere vapor and carbon dioxide are present in invariable proportions, but water vapor varies not only from place to place, but from time to time and also, of course, very important. Sometimes the air is very dry, sometimes with moisture, and we then say the humidity is 100 per cent; but even then it is not visible, and the air does not feel wet unless it condenses on the skin as visible water. Half of the water vapor is below the 8,000-foot level. At the surface the amount in the air may vary from almost nothing to almost 4 per cent by volume or about 3.7 grains to every cubic foot if the temperature is 60 degrees.

Administration School to Remain At Trenton, Ontario

Ottawa, May 22.—(CP)—The Department of National Defence today announced that the School of Administration in connection with the British Commonwealth Air Training plan would remain at Trenton, Ont. It was originally planned to move the school to Camp Borden.

Since then it has been decided the accommodation and facilities at Trenton are sufficient for the establishment which is in charge of Wing Commander Frederick J. Maydesley.

The school provides training for administrative officers who will serve in the expanding establishment of the training plan and throughout the Royal Canadian Air Force. Already members of the first class to pass through the school have been posted to administrative positions in various parts of the country. Capacity of the school is 60 officers.

Proposer Alone Votes For Sale by U. S. Of Army, Navy Planes

Washington, May 22 —(AP)— By a vote of 12 to 1, the Senate Foreign Relations Committee shelved today a proposal that the United States sell army and navy planes to the Allies.

Only Senator Claude Pepper (Dem.-Florida), the author, voted for the proposal.

Chairman Key Pittman, Nevada Democrat said the views of the consensus of the committee members that the Legislation would violate international law and would constitute "intervention by the United States" in the war.

Pepper, Pittman said, agreed with this view but argued that "Hitler has violated all the rules of international law and that the success of the Allies was of vital importance to us."

'Kill Murdering Swine' Angry Women Scream At German Prisoners

London, May 22 (CP)—Angry women screamed "Kill the murdering swine" as 22 captured German fliers were landed in England today from two Dutch ships.

A British, who travelled in the same ship, said Ypres had been heavily bombed by Nazi warplanes, ships and other vessels in port were unable to leave because of mines laid outside.

Foreign Exchange Pours into Ottawa, Old Socks, Crannies Give up Hoard

Ottawa, May 22 (CP). — Amassment at the amounts and varieties of foreign exchange in the form of bills, cheques and other securities which Canadians have been storing away for years, almost overwhelmed today by officials of the Foreign Exchange Control Board.

Under an order-in-council passed April 30, Canadian residents have until May 31 to transfer all their holdings of foreign exchange to the Board in exchange for Canadian funds.

Since the order was announced, securities of every shape and form have been pouring in to the chartered banks and thence to the Foreign Exchange Control Board, from old socks, nooks, crannies and safety deposit boxes across the continent.

Among thousands of dollars' worth of exchange turned in officials found a large number of travellers' cheques as much as ten years old, and a number of bills of currency from many countries, including Germany.

From a rail worker in Dauphin came two dividend cheques, both for amounts of more than $1,000, on which he has been losing interest since their dating in April and July, 1918. Another Canadian exchange $15,000 in United States currency which he had been storing in a safety deposit box.

Officials said they would have no idea of the total amount of foreign exchange turned in until after May 31.

LONDON PRESS HOPEFUL GERMANS CAN BE CHECKED

No Attempt Made, However, to Minimize the Seriousness of the Situation

COURAGE NEEDED

London, May 22 (CP)—London press made no attempt today to minimize the seriousness of the situation in Belgium, but with one, or two, their editorials were hopeful that the situation could be restored.

The Times summed up the worst side of the situation but concluded that although chances for restoring it appear bad they still exist. There had been an impression for several days that reports from the battlefront did not reveal the full gravity of the situation, the editorial added. Many commentators had been overhopeful in their view of the extent to which supply difficulties would check the German advance.

The Express, Britain's most widely circulated daily, told its readers the "tenacity of our race will be our salvation."

"Is Hitler going to win the war?" the Express asked, and answered its question: "No!" Here in the reason: Per eight months warning voices have told Englishmen not to be too sure of Hitler's invincibility. Now they always refused to believe they were right. Now in the hour of sudden defeats, when we must expect further blows and buffetings, they'll refuse to believe they're lost."

All papers featured reports that the Germans were at Amiens and that they claimed to have taken Abbeville.

The Times noted that Amiens is the most important railway junction in Northern France, and added that it cannot be doubted that the 'enemy has gained possession of vast stores of both food and fuel.'

It found the most hopeful aspect of the situation in the fact that considerable numbers of French troops are holding out although the enemy dashed past them.

The News Chronicle said the news was black and at such a time as this there is only one virtue for us all to show—courage; not to despair, and that is to breathe the word defeat.

OPTIONS TAKEN ON LAND

Gananoque, Ont., May 22—(CP) —Options have been taken on 1,000 acres of farm land in the townships of Pittsburgh and Leeds, northwest of here, for use as a landing field in connection with the British Commonwealth air training plan, it was announced here today.

'Hard Battles Ahead' Expected by Germans In Allied Counter Blow

AP Correspondent With German Armies Says Germans Are Aware of This—German Commander is Said to Await Hitler's Telephoned Order to Attack 500,000 Flanders

By the Canadian Press

Associated Press dispatches from Berlin today reflected a more subdued tone in the pronouncements of the German military leaders.

The main German army in northern France was said to be bracing itself for a hard counter-attack by the Allied forces under the command of General Maxime Weygand.

"It may be that our present movements will come to a temporary halt," General Walther von Reichenau ,German Field Commander, was quoted as saying. "Weygand has ordered every man to stand his ground. That may mean hard fights ahead."

Louis P. Lochner, Associated Press correspondent with the German armies, reported today that "the Germans are aware that they have not yet made contact with the main Allied forces."

Colonel General Walther von Reichenau was represented as waiting for a telephoned order from Hitler to attack with the German right wing against 500,000 Allied troops in Flanders.

Main Armies Of Allies Still Remain Intact

People Reminded Battle Not Yet Over and That Back in World War Allies Emerged Victorious From More Precarious Positions

NEED MORE PLANES

Beaverbrook Appeals to Aircraft Workers to Operate on Seven-Day Schedule Around the Clock

London, May 22—(CP)—British and Belgian troops fought today with "their backs to the wall" in Flanders and northwestern France to keep the German Blitzkrieg armies from winning channel ports and attacking the United Kingdom.

However, Britain's hopes of stemming the German march to the sea and the vital channel ports rose with reports of new air force successes and the slowing down of the intensive German mechanized drive.

The nation was cheered by these developments:

The French recapture of Arras.

A widespread attack on airfields in the industrial Rhineland area by Royal Air Force bombers.

The lessening force of the German thrust over soggy fields in Northern France.

The arrival of a new contingent of Canadians in England.

The high morale of the R.A.F. was indicated in an air ministry announcement that one British pilot had attacked 20 German bombers, damaged two and destroyed.

The Allied forces in Flanders and Northern France are fighting desperately to keep the German thrust from winning their way to the channel.

Commentators reminded the people the battle was not over and that the troops were in more precarious-looking situations in the First Great War, yet emerged victorious.

Even if the Germans should consolidate positions along the English channel, observers said, the Allied main armies still remain intact and the British navy and air force still pack plenty of punch.

The military commentator of The Daily Herald in discussing the possibilities of success of a German invasion of the British Isles remarked: "There have been considerable exaggerations in the past in some strange indefinable way their magic touch has seemed to cease at the shoreline."

(Continued On Page Eleven)

MOUNTIE KILLED IN GUN DUEL WITH ALBERTA FARMER

Man Wounded Son and Drove Rest of Family From House — Officer Fails to Return From Building After Chasing Armed Farmer to Attic

2nd OFFICER CALLED

Parkland, Alta., May 22—(CP)—Constable F. G. P. Connell, of the Royal Canadian Mounted Police, was shot in the head and killed here with other officers he rushed the barricaded home of Charles Hansen, wanted for the wounding of his son, George, last night.

Shot Bursting Into House

Constable Connell was shot as he and a party of police officers burst into Hansen's home after they had thrown tear gas into the house in an effort to dislodge him. Hansen, barricaded in the attic, poked a rifle through an opening and shot Constable Connell as the men started to search the lower floor of the house.

The other policemen retired to inform their lines and attempt a new attack.

The farmer, prominent resident of this district 60 miles south of Calgary, barricaded himself in his home early today. His son, George, is near death in hospital with a bullet wound in the stomach.

Hansen's other two sons, Benny, 24, and Carl, 30, told police that late last night their father ordered them as a gunpoint to take him to George's home. They complied, he got into their automobile and, seeing George outside, shot at him, the sons said. Benny then grappled with his former in the stomach.

The sons notified neighbors who telephoned Corporal G. Wilson of the R.C.M.P. at Claresholm. Wilson hurried to Hansen's home and when Hansen refused to surrender, Wilson fired tear gas bombs into the house.

Police said Mrs. Charles Hansen and her daughter, May, 18, left their home and are now with friends. George Hansen's wife died in March.

ROME - PARIS COMMUNICATIONS INTERRUPTED

Rome May 22 ,(AP)—Telephone communications between Rome and Paris were interrupted this afternoon. There was no immediate explanation.

NEW DESTROYERS LARGEST OF CLASS IN THE DOMINION

2 Warships Are Sisterships of Famous H. M. S. Cossack of Altmark Fame

OF 1,870 TONS

New War Vessels Will Have Complement of 190 Officers and Men

Ottawa, May 22 (CP)—Sisterships of the Dominion H.M.S. Cossack of Altmark fame, the two Tribal class destroyers now under construction in Great Britain for the Royal Canadian Navy will be the largest, fastest and most heavily armed destroyers in the service of the British Empire navies today.

Like the graceful, high-bowed Cossack which earned fame in rescue of imprisoned British seamen on the German prison ship Altmark in a Norwegian fjord and later participated in the fiercely campaign in Norwegian waters, the new Canadian vessels will mount eight 4.7 inch guns, four 21-inch torpedo tubes, and seven smaller quick-firing guns. The speed will be 36.5 knots.

Additions Announced

Defence Minister Rogers announced the pending additions to the navy in a speech in the parliament last night. While he was in England recently, he said, he had conferred with the Admiralty "on terms under which two new Tribal class destroyers are being constructed for the Canadian government. This type of war destroyer has already been placed and a beginning has been made upon their construction."

The Minister did not say when the vessels will be ready for Canadian crews.

The new destroyers will be of 1,870 tons displacement compared with the 1,390 tons of the fleetlla leader, H. M. C. S. Assiniboine, purchased earlier in the war and hitherto the largest Canadian destroyer.

Armament of Warship

Assiniboine's main armament is four 4.7 inch guns, half of the number of the tribal class and the flotilla leader are smaller guns compared with four in the tribal class. Assiniboine's top speed is 35.75 knots compared with 36.5 for the tribal class.

The new vessels will have a complement of 190 of icers and men, compared with 171 for the Assiniboine, and 44,000 horse-power from their turbines compared with 36,000 horse-power in Assiniboine. The tribal class overall would be leading 345 feet, beam 36 1-2 and draught nine feet comparing with 320 feet length, 33 feet beam and 8 2-3 feet draught of the flotilla leader.

"Let Us Have Confidence" Entire French Press Urges

Paris, May 22 (CP-Havas)—"Let us have confidence!" The entire French press urged today.

"A great country with 1,500 years history has been let itself be deflected from the map in 10 days," wrote Henri de Kerillis in L'Epoque. "Seventy million of the millions of Frenchmen who still believe with all the force of their souls saying that victory is possible and will be won.

"It is not only material, to be sure, and soon, thanks to America, we will have superiority in material, but it is also a moral war and it is the destiny of our people to attain its heights in sorrow and trials.

"In the battle of the north lost? No, not yet. It is not two peoples who confront each other, but two command of Weygand our armies are defending themselves fiercely. Every one of us must contain our emotion and aid France so that God will aid it."

Le Journal said: "The Allies have the triple industry of France, England and Belgium united and able to produce and buy. They have in their hands the elements of victory."

Petrie, in L'Ordre, wrote: "Frenchmen are called upon to surmount a crisis reminiscent of the worst difficulties in their history. Let this thought sustain us—the present battle is not only for our enemies as for us. Behind the armies, the whole nation's immense resources will be mobilized against the invader."

Pierre Cormeuson wrote in Le Figaro: "Many times our country has been at the edge of the abyss. Always by a surge of all its being, it surmounted the evil and relieved the situation. This surge France will make again. Under the command of Weygand our armies are defending themselves fiercely. Every one of us must contain our emotion and aid France so that God will aid it."

Part of Nation's Effort to Turn Back Nazi Tide

Clement Attlee, Lord Privy Seal, Says Ministry of Labor Will be Given Powers to Direct Any Person to Perform Any Service Required

PROFITS TAX RAISED

Parliament Gives Immediate Consent to Considering and Enacting Bill in One Day — Attlee States He Does Not Doubt the Willingness of the People but Rather to Ensure All Help is Why Bill is Proposed

(By J. L. Sanderson, Canadian Press Staff Writer)

London, May 22 (CP)—Parliament tonight invested the government with powers to conscript labor and wealth to strengthen the nation's shield against German invasion.

Within three hours the House of Commons and the House of Lords passed and the King approved a bill giving the government sweeping emergency powers demanded "in view of the grave peril in which the nation stands today."

Clement Attlee, Lord Privy Seal, acting for Prime Minister Churchill, introduced a bill conferring on the government complete control of persons and property, and at the same time announced formation of a Ministry of Labor under Ernest Bevin, Minister of Labor, to push munitions production.

The legislation would require all persons to place themselves, their services and their property at the disposal of His Majesty for service in the public interest, the defense of the realm, the maintenance of public order, the efficient prosecution of the war and for maintaining supplies or services essential to the life of the community.

(Continued on Page Three)

5 Nazi Transports, Supply Ships Are 'Successfully Attacked'

London, May 22 (CP)—Five German transport and supply ships have been "successfully attacked by our ships" in the last 10 days, an admiralty communique said today.

He added that "other German ships have fallen victims to Allied submarines" in the Norwegian area.

AIR PILOT BLOCKS NAZI VANGUARD

Hurls 'Kiss' (Grenade) at Nazis and Escapes With Bullets Pattering About Feet

London, May 22.—(CP)—A Royal Air Force pilot told today of standing alone in the midst of a burning French town and, for one long moment, blocking the vanguard of German hosts advancing toward the spot.

He stayed and weary from 10 days of "hell on land and in the air", the pilot said he had "thrown a kiss at them"—a hand grenade—and then escaped with bullets pattering about his feet. Here's his story:

"In a town that is directly ahead of where we're the channel I was checking to see that nothing had been left behind for Jerry to use. Standing in the street by my car I looked over my shoulder and there they were.

"There were 10 of them walking through the smoke of burning buildings. There were no tanks accompanying them, just a few armored cars or even planes, although three junkers 88's had bombed the town in blazes a few minutes before. These fellows walked on steadily out of the smoke into the sunlight.

"I saw their grey uniforms, their black boots and flat helmets. They held rifles at their hips like a lot of deer stalkers.

"There wasn't much I could do. I couldn't get in my car because it was pointing towards them. I grabbed a grenade off a rack at the wheel and let it fly.

"They hadn't even fired a shot. It got one on the left and then in the side of a farm cart and—damned important to me—gave me an exit.

"I legged it up the street to the first block and then, dropping there, climbed through a ruined house and ran across a field beyond.

"Their bullets were knocking the spots out of the ground under my feet and look—one clipped my hair and took off my hat. Finally I ran into some sort of shape in a truck and they took me off."

Coming Events

BELLE THEATRE TOMORROW and Friday, March of Time presents "Inside Nazi Germany." This XII, the first complete story of Vatican City in motion pictures. m22-1t

OFFICIAL OPENING BELLEVILLE Golf Club, Friday, May 24, Men's Sweep-stake in the afternoon, programme, ladies and gentlemen 3.00 p.m. Tea, Bridge. All members and their friends cordially invited. m23-1t

PRE-HOLIDAY DANCING HUME Arena Friday Night, Thursday, May 23rd. Nine till twelve. Music by the Commodores. Admission 10 cents. Ladies Free. Jitney Dancing. m22-1t

HOME-COOKING SALE AUSpices Catholic Women's League, ladies of Nursery and Coleman wards, Saturday, May 25th in Blue Store, 185 Front Street. m21-3t

DANCE, FRIDAY, MAY 24TH., IN Foresters' Temple Hall, supports Agricultural Society. Good Orchestra Refreshments. Admission 35c. m21-2t

OPENING DANCE— TWEED PAvilion, Friday May 24th. Jack Armstrong and his Stanley Barracking every Wednesday night during summer months. m18-21-22-23

MEL HAMELL AND HIS GENIAL Western gentlemen playing OAK LAKE CASINO, May 23 and 24, 2 days only. The smartest style in Western Oklahoma. Admission 15c. Dancing each Wednesday and Friday. m17-4t

CITY AND DISTRICT NEWS

OFFICE HOURS AT POST OFFICE ON VICTORIA DAY

Friday being a statutory holiday, the following hours will be observed at the Post Office: The lobby will be opened from 8.30 a.m. to 10.00 p.m. and all wickets for a period of two hours, 8.30 a.m. to 10.30 a.m. There will be no letter carrier delivery. Special delivery and registered letter business as usual. All mails will be despatched and received as usual.

TRIBUTE PAID TO REG. HINCHEY

Tribute to Mr. Reg. Hinchey, popular Belleville composer, was paid on Monday by the conductor and members of the Toronto Symphony Band over a Canadian radio network, when Mr. Hinchey's arrangement of the famous "Lobestrumm" was played by the organization.

Two weeks ago, the band played Mr. Hinchey's arrangement of "Blue Danube" and on a future broadcast, the overture "Hiawatha," also arranged by the composer, to Mr. Leo Riggs, one of this city's outstanding musicians, will be sent over the airways.

The conductor of the Toronto Symphony Band is Mr. Laidlaw Addison, who is an ex-member of the famous Belleville Kilties Band, and well known in musical circles of this city and district.

ANGLICAN CLERGYMEN ORDAINED AT KINGSTON

An impressive and inspiring service was held in St. George's Cathedral, Kingston, Tuesday morning when the Rev. W. J. Robinson, B.A., Toronto, and the Rev. H. R. Snell, B.A., Picton, were ordained. Rev. Dr. J. Lyon, Bishop of Ontario, was assisted by the Very Rev. Dean Craig, Rev. Dr. J. M. R. Owen, Archdeacon of Kingston, and the Revs. Canon W. B. Kirby, Canon T. A. Smith, Toronto, and the Bishop's chaplain, Rev. Canon A. E. Smart.

An eloquent and instructive sermon was delivered by the Rev. H. E. Coleman, rector of Newburgh.

GOVT'S. WAR WORK WILL BE DISCUSSED AT OPEN MEETING

Realizing the seriousness of the situation in Europe and the dark clouds that are now menacing the empire, members of the Army and Navy Veterans in Canada, Belleville branch, are throwing their clubrooms open to all ex-service men, and the general public tomorrow night, when an open discussion will be held regarding the conduct of war work of the Federal government.

A number of members have signified their willingness to once more serve their country in what ever capacity they may be called. Action on the part of the government is demanded by the old soldiers, and in all probability a number of resolutions to this effect will be passed at the meeting.

Machine Taken To Zwick's Island To be Dismantled

What at first was believed to have been an attempt to cache a large section of machinery weighing four tons, later turned out to be legitimate business being carried out in the protection of life and property.

Yesterday afternoon local and Provincial Police were informed that a large four-ton section of a machine had been abandoned on Zwick's Island. Subsequent investigations by police led the authorities to suspect the four metallic bulk of scrap machinery had been stolen and cached on the island, where it was to have later been dismantled at the leisure of those responsible.

Later in the afternoon, however, it was disclosed that the machine was the property of J. Samuels, local junk dealer, who had hauled the large machine to Zwick's Island for the express purpose of breaking it up for scrap iron. Mr. Samuels broke the machine up by blowing up the pieces with a charge of dynamite and later hauled the broken pieces of scrap iron back to his junk yard.

"Mr. Samuels took the machine to the island purely as a precaution against damage to property had he blown it into pieces within the city limits," police revealed after investigations.

GOOD NEWS for Women who wear ELASTIC SURGICAL STOCKINGS!

• We now offer surgical stockings (made by Bauer & Black) that are knit like ordinary silk stockings, from Lastex yarn. They look like ordinary service hose—sheer, good looking comfortable. Yet they are linen supported, durable, easy to wash—and are actually less expensive than old-fashioned elastic stockings.

For men and women—full or knee length. Come in and see them.

McKEOWN'S DRUG STORE

MAXWELL LAWN MOWERS
New streamline models, compact, sturdy built, easy running. Priced.. $6.95 to $17.75..

ENGLISH Lawn Shears
Priced 75c to $1.95

GOODYEAR Corrugated Cord Garden Hose
With Couplings
25 ft. length 2.15 and 2.65
50 ft. length 3.85 and 4.85

SMITH HARDWARE
PLUMBERS & TINSMITHS

HAPPINESS Fire Works
FOR THE CHILDREN
Don't Disappoint Them!
DOLAN
THE DRUGGIST
Phone 138

PALM READING
Palm, Crystal and Cards by PROF. CYBELLE. Special readings this week. All questions answered, also handwriting by mail. Moved to 211 COLE. MAN STREET
MD-1m

A FINE SELECTION OF HIGH QUALITY
Used Cars
SEE THEM TONIGHT!
'38 OLDSMOBILE DELUXE SEDAN.
'38 PONTIAC OPERA COUPE. (Series 224)
'38 PONTIAC COACH. (Series 26)
'38 OLDSMOBILE DELUXE SEDAN.
'38 CHEVROLET MASTER SEDAN.
'38 DESOTO SPECIAL COUPE.
'37 DESOTO SEDAN.
MANY OTHERS TO CHOOSE FROM.
Belleville Motor Car COMPANY LIMITED
A. C. REYNOLDS, Manager.
PONTIAC, McLAUGHLIN-BUICK, M. C. TRUCKS
SALES and SERVICE
Cor. Coleman and Bridge Streets

Everything for Summer
In the Better Lines of
READY-TO-WEAR
In accordance with our usual policy, we have made a careful selection of Summer Frocks which should appeal to those who appreciate quality and fair prices. Our summer stocks are now complete and we invite your inspection.
NELLIE SMITH
266 FRONT STREET (Over Kresges) Phone 1262

FOR THE 24th of MAY
FIRE CRACKERS
FISHING TACKLE
LIVE BAIT
E. A. THOMAS
182 FRONT STREET PHONE 592

CLOSING TODAY!
THE FRONT STREET BUSINESS KNOWN AS
BLUE'S
QUALITY FOODS
(185 Front Street)
BUSINESS CARRIED ON AS USUAL AT OUR TWO COMPANION STORES:
185 VICTORIA AVE. Phone 443
93 STATION ST. Phone 570
BLUE'S QUALITY FOODS

CIRCUS IS COMING TO TOWN!
GARDEN BROS. MAMMOTH 3 RING CIRCUS
BELLEVILLE HUME ARENA
PERFORMANCES
TWICE DAILY
2.30 & 8.30
MAY
28-29
Due to unforeseen circumstances performances on Monday will be cancelled and complete matinee and performance will be shown at 2.30 p.m. and 8.30 p.m. on Tuesday only. Admission for two days and not 2 as originally advertised.
AN ARMY OF CLOWNS
SOME ARE ELEPHANTS!
CAPTAIN DELMAR
and His Arena full of WILD ELEPHANTS AND LIONS
Thrilling Trapeze Artists
Performing Horses
THE SLIDE FOR LIFE
Horses — Ponies — Dogs
And 101 other Sensational Features.
First Gigantic Circus Ever to Exhibit in Canada at These
LOW PRICES
GENERAL ADMISSION SEATS
Children 50c.
RESERVED SEATS
75c and 1.00. Children 50c
BOOK YOUR SEATS NOW at
Bill Cook's Cigar Store Belleville Phone 1509

Wallbridge & Clarke
Removal Notice
As we were required to vacate the premises at 220 Front St., we have removed the balance of our stock to temporary premises at
11 VICTORIA AVE.
We offer, at Reduced Prices, many fine lines, including
ENGLISH PICKLES, SAUCES, JAMS, PRESERVES, CHUTNEY.
ANCHOVY FILLETS
LEMON JUICE
CARROT JUICE
CELERY JUICE
KRAUT JUICE
TOMATO JUICE
TABLE RAISINS
FIGS in tins
BLACK FIGS
SMYRNA FIGS
BRAMBLE JELLY
GUAVA JELLY
HONEY CRISPS
PICKLED WALNUTS
PEELS
VERTUILE SOUP
KITCHEN BOUQUET
WALNUTS
PECANS
MAGOLA
PURE EXTRACTS
VEGETABLE COCKTAIL
FRENCH PEAS
RIPE OLIVES
OLIVE OIL
MUSHROOM BROTH
CHOP SUEY VEGETABLES
DIABETIC FRUITS
D'ZERTA JELLY POWDERS
MARY MILES' FOODS
NUTS in shell
PINEAPPLE JUICE
BLACK CURRANT JAM
FRANK COFFEE'S PRESERVES
SCOTCH KIPPERS, tins
CHICEN MEAT, WHITE, tins.
PRESERVED GINGER
BLANCHED ALMONDS
JORDAN ALMONDS
BOUILLION CUBES
CHEESE POP CORN
COLOURED PINEAPPLE
It will be impossible to replace many of these lines.
EVERYTHING MUST BE SOLD.
Wallbridge & Clarke
11 Victoria Avenue Phone 157

OBITUARY

MRS. ISABEL WOODCOCK
(Deseronto)
The death occurred at the Belleville General Hospital, Tuesday evening, May 21st, of Mrs. Isabel Woodcock, age 81 years, late of Deseronto. She was admitted to the hospital on May 17th.

LATE JOHN S. ALYEA
Rossmore
The funeral of John Smith Alyea took place from his residence at Rossmore, Prince Edward County, on Tuesday afternoon, May 21st, to the Rossmore United Church, where service was conducted by the Rev. W. D. Harrison of Belleville, who also conducted the service at the graveside in Albury cemetery. The bearers were Messrs. John Belnap, Raymond Belnap, Frank Belnap, Edward Belnap, William Belnap and George Thompson.

GEORGE D. MOON
Tuesday afternoon, May 21st, the funeral of George David Moon, son of Mr. and Mrs. Arthur H. Moon, took place from the family residence, 469 Bleecker Avenue, and many friends of the family were present. The service in the home and at the graveside in Belleville cemetery was conducted by Rev. D. T. McClinchey, pastor of the Tabernacle United Church.
The bearers were Fred Whittard, Bud Whittard, Arthur Crossley, William Crossley, Alex Young and Fred Hopkins.
The floral tributes were beautiful and many in number.

NATHANIEL MAYBEE
Nathaniel Maybee, who resided at the Hastings County Home for some time, passed away in Belleville General Hospital on Tuesday, May 21st., after a brief illness. He was 78 years of age and died for the same time in Wollaston Township, Hastings County. Some of his relatives reside near Coe Hill.
Resting at the Thomas C. Thompson Funeral Home, 36 Everett Street.

MRS. ROBERT T. BROWN
Toronto
Mrs. Robert T. Brown, 68 Coleridge Avenue, Toronto, passed away suddenly at Toronto East General Hospital, on Tuesday, May 21st, in her 56th. year. Prior to her marriage she was Miss Jessie May Smith.
Surviving her are her husband; two daughters, Mrs. Alfred Parker, and Miss Dorothy Brown; one son, William Brown.
The funeral will take place in Toronto on Friday afternoon, May 24th.
Friends in Belleville will regret to learn of her death.

THURS. - FRI. - SAT.
Bring the Entire Family to See One of the most Human Stories Which Has Ever Come to the Screen!
AW! ORVIE'S GOT A NEW GIRL!
—but his pop can't forget her...
BOOTH TARKINGTON'S story of a boy going on eight
LITTLE ORVIE
with JOHN SHEFFIELD
ERNEST TRUEX
DOROTHY PEAKE
ANN TODD
New childhood joys and tears by the author of "Seventeen" and "Penrod"
SECOND FEATURE
CHARLES STARRETT
"Blazing Six Shooters"
Daily ..... 2.30: 7.15: 8.50 p.m.
AIR CONDITIONED
McCARTHY
THE SHOW PLACE OF BELLEVILLE
FREE PARKING SERVICE

ENDS TONIGHT
"DARK RAPTURE"
Also
"FLIGHT AT MIDNIGHT"
Two — Excellent Features — Two
Extra: LATEST FOX NEWS

You'll Say It's 1940's Biggest Thrill!
JOLTING, DYNAMITE DRAMA!
TYRONE POWER
Not since "Jesse James" has he had such a role!
DOROTHY LAMOUR
Not till now has she revealed her true allure!
in
Johnny Apollo
EDWARD ARNOLD · LLOYD NOLAN
CHARLEY GRAPEWIN · LIONEL ATWILL
EXTRA! SPECIAL! THE GREATEST ONE YET!
ALL NEW MARCH OF TIME
The First Complete Story of VATICAN CITY in Motion Pictures!
"THE VATICAN OF POPE PIUS XII"
See what His Holiness the Pontiff, is doing in behalf of Peace in a War-Wrecked World!
"HARVEST TIME" — FUNNY TECHNICOLOR CARTOON.
Tomorrow & Friday
BELLE
BEST of the BETTER PICTURES
Daily 2.30: 7.15: 8.50
CLOSING TONIGHT
Year's Most Unusual Picture.
"D. O. A." CLOPS"
(In TECHNICOLOR)
Plus
"And One Was Beautiful"
Robert Cummings, Laraine Day

ON THE SCREEN
The Most Talked About 'All American Chump'
$155.00 CASH OFFER
THUR. — FRI. — SAT.
THE PICTURE YOU HAVE BEEN WAITING FOR
Lawrence Martha by a Touchdown
... in the All-American Laff Show of the Century!
MARTHA RAYE · JOE E. BROWN
"$1000 A TOUCHDOWN"
ON THE SAME PROGRAMME
THE 3 MESQUITEERS IN
COVERED WAGON DAYS
Robt. Livingston — Raymond Hatton — Duncan Renaldo
ALSO Cartoon — 5th Chap. "The Phantom Creeps"
CAPITOL
Matinee—Fri. Sat.

Commercial Travellers Again Choose Belleville For Annual Banquet

One of the most popular cities in Eastern Ontario on the commercial traveller's calendar, Belleville, has again been chosen as the locale for the annual banquet of the Eastern Ontario Commercial Travellers' organization.

The function will be held in the Hotel Quinte on November 16th, members of the organization decided at their annual meeting held in the Royal York Hotel yesterday. An outstanding guest speaker will be present while a variable program of music and entertainment will be provided for the "knights of the satchel."

Officers elected at the meeting were: President, Frank Hughes; E. E. Lowry, Toronto, past president; Wally Mills, Toronto, vice-president, and Harold Thurston, Toronto, secretary; directors, Chas. Hamilton, Chas. Lawrence, Aubrey Corless and Glen Moir, all of Toronto.

Children, Under 16, In Picton Must be Off Streets by 9 P. M.

Picton (Special)—Children must be off the streets of the town by nine o'clock unless accompanied by parent or guardian appointed by them, the town council has decided and police have been instructed to begin their check up at once. All children under the age of sixteen or appearing to be under that age, who are found on the streets at that hour or in places of public entertainment, will be taken to their homes by the police and the parents are liable to penalties under the Children's Protection Act if convicted. Many young children on the streets late at night, has led the town to take this action.

Ragweed Extermination Urged by Health Dept.

Eradication of ragweed by the combined effort of city and county is being urged by the Department of Health of Ontario, according to a communication received by Dr. G. S. Cronk, M.O.H.

The weed is said to be a cause or predisposing factor in that bane of a number of residents, hay fever, and health authorities are of the opinion that determined efforts should be made to eliminate it as far as possible. This responsibility, the department contends, rests with the municipalities and the provincial departments feel that they are not in a position to offer anything but advice and appeal.

W. R. Reek, Deputy Minister of Agriculture, will be in the city within a few days, and is expected to confer with city and county officials. Cronk has been asked to address the Hastings County Council at its June session on the subject of the extermination of the ragweed.

Child Care and Training Theme of Interesting Meeting

Under the leadership of Senior Regent Mrs. J. Thapman, the Women of the Moose, Belleville Chapter 435, held a meeting in the Moose Auditorium on Tuesday evening. A good number of co-workers were present for the nomination of officers.

A communication was read from Honorable James J. Denis, based on the subject of Alumni Association activities. An official program from Mr. Norman G. Heyd, Past Supreme Governor of Ontario, had been received to the effect that the annual Ontario Convention of the Loyal Order of Moose will be held in Chatham, Ont. on August.

"The Child Care and Training Chapter Night", program was in charge of Mrs. B. Mossman and a very interesting paper, was read illustrating their care and health problems and how they are solved at Sunshine.

Mr. H. Allison was the winner of the Sunshine 'prize, and the lucky draw on the lace table cover was captured by Bobby White.. At the the close of the business session, cards were enjoyed. First prize for euchre went to Mrs. B. Mossman, and Mrs. R. White, second. Mummy prize was won by Mrs. L. Connell and Mrs. J. Chapman won second prize. The co-workers were invited to the supper, assisted by Mrs. J. Jeffrey of the Home-making Committee and Mrs. Woodacre poured tea. The table was quite unique in keeping with the evening's program. The centre piece was a baby doll sitting wrapped in a bath robe and the favors were tiny dolls, wrapped with little cakes of soap, in small bath towels and pails colored candles added to the decorations. A pleasant evening was brought to an end at a late hour.

Cool looking black and white are combined in his afternoon ensemble in penguin print. Tiny pegians make buttons on the coat and the dress clips in rhinestone and black enamel.

Garden Bros. Circus Will Open at Hume Arena Tues. Afternoon

Due to unforeseen circumstances, the mammoth Garden Bros. Circus under the big tops at Hume Arena, Belleville, next week will not start until Tuesday afternoon at 2.30 p.m. Monday's two performances being cancelled. Jumping direct from the Shrine Circus at Winnipeg on Saturday night, the last portion will not arrive until early Tuesday morning too late to give complete shows on Monday and it was deemed advisable that all who attend this big event should be given the opportunity to see everything that goes with the circus in its entirety. Seventy head of performing animals, including the wonderful troupe of performing elephants are included in the big arrivals. The actors, performers, etc., will have to remain over in the interest of all concerned the loss of one day's performances will work out to the best advantage of all concerned. Advertising passes we are advised were made good for Monday but will be cheerfully honored on Tuesday. The Hume Arena management have asked for this announcement in order that those coming from out-of-town may not be disappointed on Monday. Kindly tell your friends. (Advt.)—m23-11

Huge Wave Strikes Salmon Point Shore

South Bay, May 22 — Accompanied by a heavy thunder storm a huge wave struck the Salmon Point fishery Sunday evening causing considerable crafi from their moorings and tossing them some distance away from the roofs of the sheds in undamaged condition.

The boats belonging to fishermen Walton and VanCott, were swept off their racks by the huge wave and carried a considerable distance from their landings before their owners were able to salvage them from serious damage.

No damage was done to any fishing craft at the Point Traverse harbor by the high tide, being sheltered from the open lake the colony escaped the full force of the storm.

So great was the tide at the Outlet, famed county bathing spot, that water rose for more than seventy feet over the beach, flooding booths along the lake front.

The lake was tranquil following the heavy blow and storm and an impenetrable fog settled over the district for many hours, impeding all lake traffic.

PHONE 676 FRUIT AND GROCERY FREE DELIVERY

EMPIRE MARKET

PEOPLE ARE TALKING

THEY SAY IT'S THE BEST — WE KNOW IT IS THE BEST AND WE WANT EVERYONE TO TRY THIS

DELICIOUS ICE CREAM

MADE FRESH DAILY WITH ONLY THE FINEST FRUITS AND FLAVOURS

A FREE OFFER for EVERYONE

Thursday, Friday and Saturday

With Every $1.50 purchase made in our store we will give away absolutely **FREE** 1 PT. BRICK of ICE CREAM In Any of Our 18 Flavours

Our Two Special Flavours for this Week

ORANGE ICED PINEAPPLE AND DELICIOUS STRAWBERRY **18c or 2 for 35c** PINT BRICK

IF YOUR ARE UNABLE TO VISIT OUR STORE

— JUST PHONE 676 —

Your order will receive prompt personal attention and with no extra charge be delivered to you at any time you desire.

FREE OFFER APPLIES to PHONE ORDERS AS WELL AS PURCHASE MADE IN OUR STORE

PART OF NATION'S EFFORT

(Continued From Page One)

The Legislation was quickly rushed through three readings in the House of Commons and sent to the House of Lords which was awaiting it. It is expected to receive royal assent before night fall.

Mr. Attlee stressed that the government was not seeking these drastic powers in any sense of panic but in full realization of the seriousness of the military situation and in determination to mobilize the resources of the nation to meet the German challenge.

The Munitions Production Council will start operating immediately under Mr. Bevin and Arthur Greenwood, minister without portfolio in the war cabinet. This will mean a wholesale speed-up of production of planes, munitions and supplies of all sorts, and the government hopes organized labor will co-operate in the effort.

The Excess Profits Tax will be raised to 100 per cent to prevent anyone profiting from the crisis.

Terms of remuneration, hours of labor and conditions of service will be prescribed by the government, Mr. Attlee declared.

Some establishments will be controlled altogether at once, he said, and others later as the need arises.

Mr. Attlee told the House that the object of the bill is to make effective the whole resources of the nation "for whatever task may fall upon it."

Immediate Consent

The House gave immediate consent to considering and enacting the bill in one day.

Mr. Attlee said the government is not asking these powers in "any spirit of panic," but that immediate action is necessary "in view of the grave peril in which the nation stands today."

The measure, known as the Emergency Powers Bill, was published simultaneously with his announcement. It provides an extension of powers which may be exercised by the King under the 1939 Emergency Powers Defence Act.

Everyone should continue in his job until ordered to do otherwise, Mr. Attlee emphasized.

"There must be power to carry on essential services," he said. "Over a wide field, industry will be carried on for the community and not for private purposes."

"Wages and profits will be under government control," Mr. Attlee declared.

The House cheered.

Conscription of labor and wealth, he continued, will "apply to everybody."

"At this time everything for which we stand is in jeopardy. "A great peril is now impending," Mr. Attlee said. "Our men at sea, on land, and in the air are fighting with splendid devotion and spirit.

"The government is convinced that now is the time that we must mobilize to the full the whole resources of this country. We must throw all our weight into the struggle.

"It must be clear to all that the next few weeks are critical. Our ruthless enemy, who is restrained by no considerations of international law, justice or humanity, is throwing everything into the scale to force a decision.

"We are resolved that he shall not succeed."

"Whatever may come, we shall meet it as the British people met it in the past have done.

"It is necessary that the government should be given complete control over persons and property, not only of persons but over all persons, rich or poor, employer or worker, man or woman.

Not In Spirit of Panic

"These powers I am asking the House to give I do not ask for in the spirit of panic. There is no need for panic but for the realization that in this emergency we should be given the requisite powers that may be needed."

In order to pass the bill through all stages, Mr. Attlee said, it would be necessary to move a procedural resolution without notice and the government asked parliament to accept this procedure in view of the "grave peril in which the nation stands today."

"We introduce this not because we are in any panic but in the highness of the people," Mr. Attlee said, "but because in an emergency like this there must be the necessary power in government hands."

It was announced that the Labor Ministry set up at once a production council to be presided over by Arthur Greenwood, Minister Without Portfolio.

Certain banks would be required either through a central agency or regional consideration, Mr. Attlee continued.

Production councils to speed munitions, supplies, aircraft and direct labor for speedy production of war would be set up and, Mr. Attlee said munitions boards should meet "by night and "get on with the job."

He warned that questions of compensation would be difficult and said there would be interim compensation.

"It is not only industrial business that will be under control, or may be under control," he continued. "There will have to be control of the finances of the country and of the banks.

"This will be done under the orders of the government and the competent authorities in each case will be the ministers concerned.

"Broadly speaking, we are taking control in a time of emergency so that in the national interest we may utilize all our resources for the common weal."

The House of Lords met at 4 p.m. (11 a.m. E.D.T.) and adjourned to await the War Emergency Powers bill from the Commons, which was expected to pass the bill before midnight.

135 FREE GIFTS!

for Coupons from COMFORT Soap. To Get Free 1940 Catalogue illustrating gifts for the family, write: Comfort Dept. F-18, Montreal.

COMFORT SOAP COMFORT FOR QUICK, RICH SUDS!

Essential Objects

Essential objects of the far-reaching measure, Mr. Attlee said, were:

1. To eliminate waste in skilled labor;

2. To assure that industry be carried on for the community as a whole and not for private profit.

"I believe in this critical time," he said, "the vast majority of the people of this country willingly will give their services to the country and will do all that is asked."

Mr. Attlee dropped a hint that branches of the munitions industry might be taken over by the State.

All sections of the House spoke approvingly of the measure.

Hastings Lees-Smith, Labor, said it is not a time for lengthy discussion but a time for action, a time for showing that the House of Commons can be a completely efficient instrument for the conduct of war."

Never a Precedent

Justification of the drastic powers sought, said Sir Percy Harris, Liberal, was the fact that the danger to Britain never was more real or imminent.

William Gallacher, Communist, said he would not deliberate effort on the part of the ruling class to conquer the working class despite Mr. Attlee's assurance that "it is essential that everyone be satisfied that the rights he had have the rights he had shall remain safe."

Mr. Gallacher's words brought immediate condemnation from Colonel J. T. Sopan, who declared "it is about time that voice like that was silenced from the emergency powers."

Another Declaration

Mr. Attlee also declared:

"It is proposed that there should be an addition to the fair wages clause whereby employers who do not carry out this will restore any customs or conditions set aside for the war will be ineligible to come on the list of government contractors."

David Kirkwood, Labor, objected that the working classes would be lifted hard and fast but that private property would not.

"I am afraid," he said, "that by the best of my ability," he said, "I can find no man to represent Russia, Rome or Jerusalem."

"Why reason?" interjected Mr. Logan.

Mr. Attlee said the Production Council headed by Mr. Greenwood would include representatives of trade unions and employers and that labor supply committees also would be set up.

"Firms will be grouped for the full utilization of labor and to prevent waste," he said, "and there will be compulsory notification of all firms and off (sic) or all short time."

He said a "bold and comprehensive scheme of training" would be launched by the Labor Ministry.

Dummy is Hung On Telephone Pole

Whether or not it was supposed to be an effigy of Herr Hitler, Canadian of Europe, is not exactly clear but the residents in the vicinity of the corner of Albert and Queen Street, were surprised to see what appeared to be the form of a person hanging from a telephone pole on Queen Street early last evening.

In the darkness the form resembled that of a human dangling in mid-air. Anxious residents informed police and Constables Cassidy and Constable Evans and Taylor hastened to the scene to mount the pole, only to discover that the effigy was not a large windbreaker that had been stuffed with dried grass and was hanging from the top of the pole. The sleeves were cut down and taken to the police station.

No person saw the pranksters place the dummy in its hanging position, but its presence looked so life-like in the semi-darkness that residents became frightened, but their suspicions of a prohibited crime were forthwith unfounded.

Ban Placed on Short Selling by Toronto Stock Exchange

Toronto, May 22—(CP)— The Toronto Stock Exchange issued an order to members this morning to permit no further short selling of stocks until the ban is lifted. This measure was taken by the management committee before the opening this morning, in an effort to stop the decline of prices that has been under way since the Germans started intensified warfare.

This order means that clients must be the owners of stocks before they can sell them.

KING'S BROTHER ESCAPES DEATH

Duke of Gloucester in French Town Sunday Night Which Was Raided by Nazis

(By Drew Middleton, Associated Press Staff Writer)

London, May 23—(AP)— The Duke of Gloucester narrowly escaped death in an air raid on a French town Sunday night.

The hotel in which he was staying was hit by two German bombs. A third exploded in the roadway outside.

I was 100 yards away when the bombs exploded, and saw the Duke, unshaken and calm, emerge from the cellar where he had had supper with cavalry officer friends.

A short time later he helped get out messages to general headquarters, working side by side at an improved desk with a grinded sergeant major, while a burning truck lit the street.

This was the fourth bombing the soldierly third son of the late King George V has undergone. Once he was trapped in the night hand by a bomb splinter. Now he offers his left hand in greeting. Still known to his old friends, he is popular with all ranks.

The morning after the bombing he told me he was "getting used to this sort of thing."

"The Boche put on quite a show for us, didn't he?"

The Duke expects to return from London to the British Expeditionary Force soon. He resumed his duties as chief Italian officer between the British and French armies.

NIAGARA FALLS PARK IS CLOSED

Extra Precaution is Taken to Safeguard Vital Hydro Plants

Toronto, May 23 (CP)—Attorney General Gordon Conant announced today the closing to traffic of Queen Victoria Park in Niagara Falls, Ont., "in view of the present grave situation as an extra precaution to the vital Hydro plants involved."

His statement reads:

"Earlier this spring Queen Victoria Park in Niagara Falls was opened and Table Rock House was made available to the public by the erection of extensive barricades and the employment of a number of additional guards. At the same time the boulevard through part of (Hydro-Electric) power canal was opened for buses only under police guard.

"This was all done to accommodate the public and facilities tourist traffic.

"In view of the present war situation and as an extra precaution to the vital Hydro plants involved, the park has now been closed and access for buses through the Chippawa plant has been discontinued. The former and somewhat improved system of barricades and guarding has been resumed."

NAVAL TRAWLER SUNK

London, May 22 —(CP)— The Admiralty announced today that the naval trawler Rifaness had been sunk in a bomb attack.

A statement said there were three casualties but gave no further details of the attack.

holiday SALE!

48 CARS IN STOCK

OF USED CARS

YOU CAN'T BEAT Our VALUES ANY-WHERE

'38 OLDSMOBILE DELUXE COACH

A beautiful car in perfect condition combining fine luxury with economy. Beautiful black finish, immaculate upholstery. Equipped with "Turret Top" by Fisher, improved quadra action hydraulic brakes.

'37 CHEVROLET DELUXE SPECIAL SEDAN

Spacious built in trunk. Finished in beautiful original Duco grey. Here is your opportunity to own an up-to-the-minute investment, economical car at an attractive price.

'27 WILLYS KNIGHT SEDAN

One of several extra value low priced cars we have in stock. This car is good for thousands of miles. Tires almost new, upholstery shows exceptional care, original blue finish.

'32 OLDSMOBILE COACH

Offers utmost in driving ease, safety and convenience. This car reflects careful ownership from first to last. Pleasing original blue finish, spotless mohair upholstery, nearly new tires. Easy terms.

'33 DODGE COACH

Built in the new economy was the key-note for automotive manufacturers. This car is smartly styled and will give satisfaction in every detail.

'29 CHEVROLET SEDAN

Original dark green finish, dark green mohair upholstery like new — how handily worn. The natural choice of those who want to pay the minimum for a car of which they can be genuinely proud.

'38 PONTIAC COACH

With sweeping body lines and rich original finish like new. Built-in trunk. Deuce radio, soft, clean durable upholstery. Special tires. Solid steel turret top. Exceptional value.

'34 CHEVROLET MASTER COACH

This modern streamlined car in sparkling finish, has knee action, safety glass throughout, ventilation and many other modern improvements. In first class condition throughout. Priced for quick sale.

J. B. BOYCE

NU-BLUE SUNOCO STATION

FRONT STREET PHONE 704

About the size of a human finger, an accurate camera has been invented in England that contains film for 50 exposures.

A Philadelphian has constructed a violin bow from 150 stainless steel wires one two-thousandth of an inch in diameter.

THERE IS NO SUBSTITUTE FOR PURITY

Martin-Senour 100% Pure Paints are Your Guarantee of a Lasting Job.

A New Achievement by MARTIN-SENOUR **KEY KOTE**

A Highly Effective And Economical

EXTERIOR UNDERCOATER

Providing an excellent two-coat job where a three-coat job ordinarily would have been recommended.

10 REASONS WHY WE RECOMMEND "KEY KOTE"

- Uniforms the Surface — Regardless of the condition of the exposed wood, Key Kote Undercoater seals the surface to a uniform tightness, ready for the second finish coat of any good Pure Paint.
- Penetrates, Seals, Penetrates — "Dual-purpose" oils and the proper pigment combination in its content both penetrate and seal the surface.
- Perfect Adhesion of Finishing Coat is assured as Key Kote Undercoater dries to a uniform rat-shell lustre, thus eliminating the possibility of "crawling."
- Exceptional Hiding Ability — Better than lead and oil or any other type of primer.
- Superior Coverage — Even on extremely weathered surfaces it will cover approximately 720 square feet, one coat.
- Brushes Easily — To a uniform full coat, free from spots or brush marks and does not pile up under the brush.
- Can be Tinted—Key Kote is manufactured in White only, but can be tinted to any desired color.
- Greater Build — Key Kote Undercoater has greater pigment concentration and has more actual build and hiding quality than hand-made paints or house paint reduced for a prime coat.
- Ready to Use — No special thinning required. Can be used on any surface as it comes in the can, only excessive porous conditions require a small addition of raw linseed oil, or turpentine.
- Martin-Senour Quality Key Kote Undercoater is the same high quality as all famous Martin-Senour products.

$1.25 PER QUART **$4.20** PER GALLON

THE MARTIN-SENOUR Co., Ltd.

282 Front Street W. J. (Bill) Dougherty, Manager Phone 168

FOR THE 24th OF MAY If you are planning painting job be sure and get your supplies in advance. Store will be closed all day.

MARTIN-SENOUR 100% PURE
Porch and Floor Paint ..... $1.40 qt.
House Paint ..... $1.25 qt. $4.20 Gal.

HILL'S
Porch and Floor Paint ..... $1.00 qt.
House Paint ..... $1.00 qt. $3.50 Gal.

Sale of DOMINION TEST KITCHENS Approved Products

FIRST GRADE CREAMERY

BUTTER LB. **25c**

ARMOUR'S **PURE LARD** 3 lbs. **25c**

RICHELLO **COFFEE** Freshly Ground lb. **39c**

Domino ½ lb **33c**
TEA ..... 1 lb **65c**

Imported (1 oz. tin)
MUSHROOMS **29c**

Pard
DOG FOOD 1 lb tin **10c**

Toasted
PRAIRIENUTS 16 oz. **19c**

Miracle Whip (16 oz.)
SALAD DRESSING **32c**

READY CUT **MACARONI** **6 lbs. 25c**

MONARCH **FLOUR** 7 lb. **25c** 24 lb. **69c**

PLAY "PANTRY SHELF" CFRB TORONTO THURSDAY 8 P.M. GET GAME CARD FREE AT YOUR DOMINION

Tiger
CATSUP ..... 18 oz **12c**
Canary
SOAP 6c
RED ROSE **COFFEE** ½ lb. tin **27c** 1 lb. tin **47c**

P. and G.
SOAP ..... 3 for **14c**
Sunlight Soap ..... small **10c**
OXYDOL ..... large **23c**

DOMINO **GINGER ALE** or **LIME RICKEY** 26 Oz. Bottle **10c**

Quaker
PUFFED WHEAT 2 for **15c**
Master Kibbin
DOG FOOD ..... lb **10c**
Shaver's (50 oz. tin)
ORANGE JUICE **25c**
Brown
RICE ..... lb **15c**
Shredded
WHEAT ..... 2 for **23c**
Unpitted
DATES ..... 2 lbs. **23c**

LIBBY'S **Tomato Juice** 20 oz. tin **3 for 25c**

MANNING'S
GRAHAM WAFERS 12 oz. pkg. **2 for 25c**

Vita. B Wheat
GERM CEREAL ..... lb **10c**

Toasted
MARSHMALLOWS lb **19c**

FRUITS and VEGETABLES —

Texas
CARROTS ..... lge. bunch **6c**
California
GRAPEFRUIT ..... 5 for **25c**

New
CABBAGE ..... lb **5c**
Cuban
PINEAPPLES 30's 2 for **29c**

DOMINION STORES LIMITED



Hats For The Holiday!

Lovely Summer Hats in cool, white straws, lacy fabrics, legherns, or felts hats that will keep you looking lovely.

SEE THEM AT

Woodley's

272 Front Street



What to Check BEFORE YOU GO

On Your 24th of May Trip

Don't risk spoiling your fun by unpleasant motor troubles. Precautions now may save you time and expense on the road. Check these now.

LUBRICATION—A new grease job will make your car run more smoothly. Only $1.00.

TIRES—For safety's sake have your tires checked. Is your spare in good condition?

BATTERY—Let us test your battery. No charge, and the inspection may save you money later.

GASOLINE—For quick pick-up and smooth operation, fill your tank with Nu-Blue Sunoco.

CLIFF BARAGAR

SUNOCO SERVICE STATION

FREE PARKING AT REAR OF STATION

Corner Dundas & Pinnacle Streets Phone 228

BELLEVILLE

THE ONTARIO INTELLIGENCER
THE DAILY ONTARIO INTELLIGENCER is published every afternoon (Sunday excepted) at The Ontario Building, Front Street, Belleville.
Belleville Printing Co. Limited, Publishers, Front Street, Belleville.

AS THE GREAT BATTLE GOES ON

One of the greatest battles in the history of the world is being waged in northern France and Belgium, in which many millions and all manner of weapons of the latest development in science, airplanes, parachutes, tanks, artillery and other lethal weapons have been used. In it democratic nations, whose very air is liberty, are in the bitter struggle against the mechanism of totalitarian Germany, and victory is so great that it cannot be told in full as the tales of other wars told. The power of the human mind to grasp the scene and to depict it for the people a distance in the future lines is inadequate. What is known is that the Allies are fighting like heroes for the right to freedom and are paying for it with sacrifice which is counting the dead.

It is a time in which the people will not lose faith in their democratic institutions. They determination of the democracies to preserve themselves by heroic sacrifices will not falter. In the recent words of Mr. Churchill, British Prime Minister foolish optimism and foolish pessimism are both unwarranted.

Those who listened to the broadcast of Mr. Duff Cooper, the new British Minister of Information, heard him stress this fact that Germany lost the present battle, she lost the war, but that even as Allied defeat in the battle could not mean the loss of the war by the Allies.

It was only last week that Mr. Churchill in his address to the Commons warned of possible events to come. He said—"I have nothing to offer but blood, toil, tears and sweat," and closed his speech on war at all costs in spite of all terrors." He spoke of the "war to victory."

The Royal Air Force and the British army and navy have been doing heroic service in the mighty battle as have the French, Belgians and the Dutch forces. Lack great story of their struggle of with the foe may yet be told in its fulness. Britain and the other Allies are grateful to them for their courage and daring have stirred the hearts of the democratic peoples of the world in this trying hour.

Mr. Churchill's words "wage war to victory" are in the battlecry of freedom of the democracies against the enemy which knows not what liberty is.

King Haakon, in Norway, who knows what the lust of aggression urges on the battle against the Huns using these words, "Attacked by a nation which does not know the meaning of personal liberty, cannot understand what conscience is, terrible injustice it is committing against a small land which loves its liberty, we were compelled to choose between enslavement and defence of all we hold sacred."

Premier Reynaud of France in his Senate statement breathed the inspiration of the French spirit of liberty and confidence and faith.

Such words from the great men of the day cheer the people's hearts and fire their determination in the struggle through dark days and fair days to victory which will assuredly come. The democratic peoples will possess their hearts in faith, courage and decision. They have faith in their men and their command.

Mr. Duff Cooper in a broadcast last night used the encouraging words, "the armies of British and France are undefeated." Again he said, "I think these grave events will act, indeed as they have already acted, as a tonic to the nation. I think wherever I go the calm spirit of inflexible determination," and "we here behind the lines must play our part as valiantly as those who are keeping watch tonight in the front line on those lines may spring to the attack at dawn tomorrow."

"Let them feel, let them know, that behind their steady lines and stalwart hearts there exists the vast reserve of a calm, a faithful and a united people."

The statement of the Allied commander, General Weygand, "I am full of confidence if each man does his duty with a fierce energy" and that of Premier Reynaud, together with the news of the recapture of Arras ring with confidence and determination.

FOOD VALUES MADE KNOWN

In one Canadian university, the freshmen of today are one and a half inches taller and seven and a quarter pounds heavier, than freshmen of twenty years ago, it was stated by Dr. Frederick D. Tisdall, chairman of the nutrition committee of the Canadian Medical Association, in a radio address. This supports the view held by many that the people of today in Canada and elsewhere are larger than their parents. Observations show that children receiving foods rich in minerals and vitamins grow more rapidly than other children on a diet which is poor in such foods in these food substances.

Canada is fortunate in that the foods substances or constituents necessary for the normal life and health of a human being are all found in foods grown and produced in Canada, said Dr. Tisdall. He explained that even as Allied defence householder is interested in is that the foodstuffs bought are the correct ones for nourishment and in the proper quantities. If any one of the 34 substances, vitamins and minerals set forth is not present in sufficient quantities, the health will be impaired and this is frequently the case that if there is only a slight or moderate lack, as in many Canadian diets, the ill-effects on health are seldom connected with the food eaten. Lack of calcium in ample quantities over a period of years will eventually result in lack of strength in the bones. Lack of other foods will cause impairment of vision and lack of another substance will cause pain to be felt in the joints. Pain to be connected with certain types of mental derangement.

One does not have to eat huge quantities of the substances. For instance, the body needs copper in but one pound of it in foods, as in apricots, would last one person 5.40 years.

Dr. Tisdall brought attention to the fact that the information necessary as to foods and nutrition can be had by reading the booklet of the association "Food for Health and Vigor" and that Knowledge of the facts will improve the efficiency of the people and help Canada financially in this national crisis.

Newest Notes of Science

Science News Service

A new manganese-copper heat-treated steel is asserted to have the strength of steel and to absorb vibrations better.

Rumania has prohibited exports of wheat as it is estimated that the country will have sufficient for domestic needs only.

A new radio antenna for automobiles is said to avoid interference manipulating a hand operated air pump mounted under a dashboard.

An Iowa inventor has patented a device to be held in one hand to feel postage stamps from rolls and attach them to letters.

The government will organize a subsidiary company to encourage the distribution and sale of handicraft products in Japan.

An outdoor thermometer of the dial type has been invented that can be connected to a window pane for reading from inside a room.

A new electric sterilizer for infants' feeding bottles and nipples cut off the current automatically when its work is finished.

The Chinese National government has issued a series of silver and nickel and passenger service between Chungking and Chengtu in Szechuan.

A recently invented derby has a crown made in the shape and form of shape with the hands, returning to its original form without ironing.

A pipe joint for water, gas and oil lines has been invented that is claimed to be quick and easy and can be opened and closed with a wrench.

A portable photoelectric timer has been developed that records the speed of racing boats in thousandths of a second.

A .38 calibre blank cartridge is fired inside a new device for cleaning clogged pipes to provide high air pressure.

A photographic process has been developed for making stencils to print the finest wood finishes on any kind of paper.

Decorative shields have been invented for wall electric switches to protect the surrounding wallpaper from finger marks.

THAT BODY OF YOURS

By James W. Barton, M.D.

Some Excellent Foods Cause Digestive Disturbances

When a patient thinks he has ulcer or cancer of the stomach, many physicians feel that they will have much time for the patient and themselves if they make food tests and give patient the barium meal, following this meal by the use of the Xrays. When the patients find that the tests and the Xrays show no cancer or ulcer it is found, in most cases, that the symptoms disappear. It has been nervousness, fear of cancer or ulcer that has caused the symptoms. The spasms and the irregular movements of the stomach which cause pain, distress and uneasiness in the stomach regions.

However, there are cases which, while not due to organic disease of nervousness, still persist.

What is likely the cause if not due to disease of nervousness?

When it is realized that about one in every five individuals suffers from uneasiness, distress or pain in abdomen, one senses that there is a certain food, it can be seen that if tests are made, and the food or foods at fault can be eliminated from their diet, the symptoms should disappear.

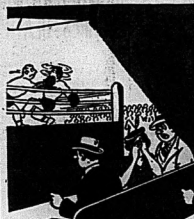
The commonest foods that cause distress or pain in the abdomen are beans and wheat.

I have spoken before of the research work done by Dr. Walter Alvarez, Mayo Clinic, on the stomach and intestines.

Dr. Alvarez, in Ohio State Medical Journal, states that there are ten principles of finding the foods causing the symptoms. When the patient with indigestion first comes in attacks at intervals of weeks or months, a "writing" record should be kept of the "unusual" foods, not eaten every day. Then examine the diet during the twenty-four hours before the upset occurred. Suspicion should fall particularly on foods eaten at the meal just before attacks occurred. After three or four attacks, examine the record to see if there is any one food that was eaten before each upset. If there was this food should not be eaten in the diet in the future.

Dr. Alvarez tells us that if the distress is present every day, it begins their diet with lamb, rice, butter, sugar, canned peas, which seldom give trouble. If the patient is comfortable on this diet, he begins to add beef, potato, gelatine, carrots, turnips, asparagus, giving preference to those with large, thin toast, and oatmeal, watching for trouble after adding each food. The elimination diet method pointed out suggested by Dr. Alvarez as it should get relief of symptoms and relieve the mind of many "dyspeptics".

By Ed Reed



"I paid thirty bucks for yez to see this fight — and now you say you can't look!"

LOOKING BACKWARD

GLEANINGS FROM OUR FYLES OF BY-GONE YEARS

20 YEARS AGO

May 22nd., 1920.

Belleville town site was laid out in the year 1816 on the south side of the Bay of Quinte between the Thurlow Township and broken front concession. Plans were laid to celebrate Belleville's Centenary in 1916 by the "Second Gold Boys' and Old Girls' Re-Union but owing to the war a postponement was necessary. With the end of the war and a gradual return to normal conditions, the Centenary Celebration idea was again taken up and is now crystallized in the great Re-Union of Belleville Old Boys and Girls to be held here in July of this year.

Capt. and Mrs. Hunter have returned from Southern Pine, N.C., where they spent the winter.

Mr. and Mrs. J. Fred Post of Consecon, Ontario, announce the visiting the former's sister, Mrs. J. H. Grills, Pinnacle Street.

30 YEARS AGO

May 22nd., 1910.

Mr. R. W. Herrnes, who has been visiting at the Pacific Coast, and Detroit, Mich., for the past year, has returned to her home in Bedneyville.

Mr. Ed. Reid of Bancroft is spending a few days here with friends.

Mr. William Rankin of Point Anne is visiting friends here at the Ontario Office today.

Mr. George Wheeler of Toronto, formerly of Belleville, is spending a few days in town.

Mr. Jas Hay, Superintendent of Motive Power for the G. T. R. at London, Ont., spent yesterday here with friends.

Mr. Joe Hay, Jr. of Adamson, an old Belleville boy who has been in town for a few days, has left for his home in Chicago, Ill.

40 YEARS AGO

May 22nd., 1900.

The Cobdellows of Peterboro will run an excursion to Massassaga Park on June 17th.

Mr. T. J. Shanks and wife, formerly of Belleville, are spending a few days in the city.

Mr. Hudson, Methodist Book concentrating of Montreal, has arrived here to look after their interests in this section.

City Solicitor Henderson left for Montreal today on business.

The G. T. R. Fire Brigade of this city will compete in a tournament at Kingston on Dominion Day. We wish them success.

Mr. R. J. Graham of this city has been gazetted a Notary Public.

The Synod of the Diocese of Ontario will hold an ordination service in Christ Church, Belleville on June 10th.

American Looks at the War From Angle of United States

Writer to New York Times Asserts U. S. A. Should Consider Possibilities of War Situation, Its Consequences and the Need for Contingencies

To the Editor of The New York Times:

Is there a clear and direct relation between the outcome of the war and the preservation of free institutions in the United States? It is time to look at this from the standpoint of safeguarding our civil rights and institutions as well as a part of free institutions—that the Allies shall not be defeated?

What do we mean by an Allied defeat? Is a "negotiated peace"? What would be the effects on us, the people of the country, and upon our children and grandchildren? If we deem it vitally important for us that the Allies shall not be seriously be defeated, what shall we do about it? We cannot claim we do nothing and let events take their course, what will it be for the United States if Hitler wins?

There are the crucial questions now confronting the American people. They are momentous and evident. But now, under the pressure of events, they return incessantly to the mind with a fact they must be faced up to with all the clarity of mind we can command.

I affirm that the people of this country face a vital concern; that Germany shall not decisively win this war and that this country for years on solid ground. I affirm that to ignore the possibility of defeat is a lack of reasonable intelligence unworthy of the American people. To ignore it is to invite the further taste arises as to what can be done to avert it, to meet the result, or alternatively to meet the contingency of a bitter victory.

Consideration of Factor.

All other public questions, from unemployment to the budget, from and the lives of all of us and our children, fade into insignificance before these.

Why is it important to us that the Allies shall not be defeated? We cannot discuss that question in a vacuum. We must see it in the way "defeat." If we mean that Hitler shall not be able to sell us out to the Germans, that is well and good, but we cannot be satisfied with "negotiated peace" is concluded, that is one thing. But if we mean that we have not been strong enough for us and the world.

But if we mean an Allied defeat of the same character as that suffered by Germany in 1918, it is a situation whose implications of which have been envisaged by only a few Americans. I submit, it is of the latter contingency that I write.

It is difficult to visualize what a serious defeat of the Allies mentioned—would really mean. It is hard because the circumstances are so far removed from our own experience and because we so vast that we tend to underestimate the contemplation of them. But that does not mean that it is wise any longer to hide our heads in the sand.

Will any one be so naive as to suppose that if Germany could compels the Allies to submit so completely as she did Russia in March, 1918, the imposed terms would be less severe? Surely we can now all see that they would be far more ruthless.

In the supposed contingency it is certain that the Allied naval fleets and most, if not all, of their merchant fleets would be surrendered or destroyed, their air fleets taken over, their colonies annexed. Thus they would be literally helpless before any enemy.

Europe in Bondage

It is difficult then to perceive they virtually could not be imposed. It is hard to see how the surrender of the British possessions or even the dominions could be resisted—with the exception of Canada and the British Indian islands, which we must assume would be made impregnable except by a powerful navy.

Australia and New Zealand, which we might prevent.

It is hard to see that could stop the actual occupation of a disarmed England, and the virtual reduction to the same status as Western Europe. Even if the British fleet, or one revolts at this possibility, has he not forgotten the power of modern aeroplanes to destroy both the tank and the airplane—in the hands of a ruthless conqueror—an unarmed people, no matter how brave or numerous?

It is hard to see what would prevent the complete occupancy of Scandinavia, the control of all Europe and the Near East and of Africa. It is hard to see why the whole world outside the Western Hemisphere would not be held in bondage, mainly dominated by three great authoritarian powers—Germany, Russia and Japan. It is hard to see how any free government would survive in South America and Latin America. It is hard to conceive of Germany disarmed and held in bondage, could revive their power for another war.

If this whole picture be deemed too far fetched, I do not think so. But let us squarely meet the hypothesis of a serious defeat of the Allies, instead of any longer sidestepping the issue.

Let us say that this does not imply that I believe these dire results must come to pass. It does mean that they may come to pass and that there is sufficient danger of them as reasons to require immediate consideration of our country.

What, then, would be the position of the United States if a serious defeat of the Allies had actually occurred?

It is plain as possible that in the event of an Allied defeat as we have described it, Germany will not permit Germany to occupy the British Isles. We, ourselves, would probably be the only country that is any power to challenge Germany. In short, we would secure our outposts almost as a matter of course. We would enter a firm alliance with Canada, and probably with Australia and New Zealand, if their independence survived. We would seek to cement our relations with Latin America, and we would probably be forced to arm on a scale never dreamed of in this country before in peace time, and to use our industry and train our people for war on a scale of hundreds of thousands, for the air service.

There is no real chance that this country would be left alone in a world in which the rule of force would have been definitely established. American people, while highly unmilitary, are by no means pacifistic. Their love of peace definitely threatened (which is a very different thing!) and we would be able to go down without a struggle. Considering our vast resources in men, money and men, we might well organize a power that could stand off the world.

But even if by great effort we could do this, it would mean that we must also give up peace are the conveniences of civilization and of life if we stood virtually alone in a world in which the efficacy of force had been so enormously increased.

Cost Considered

In this light we realize, what would it cost to defend our interests and commitments in the Far East, and to maintain our present military and naval preparation on a two ocean basis? It is not less than ten billions per annum. The figure may seem staggering, but it is considered.

We are about to spend three billions per annum now while at this writing the fleets, the air forces and the armies of the Allies are mainly intact. If these forces had vanished, it is certain that for a modern two-ocean navy would be deemed essential?

Is it unthinkable, too, that our air force would need to be multiplied by ten and that we would have to maintain universal compulsory service would be the only means of raising it as a matter of course? Are not these things clear? If not, what is the reason? Is it not that we have not faced the issue of a possible submission to the enormous military preponderance of authoritarian and dominant powers?

These things in our land of high wages and prices cost money. Even in the last year of peace England and France spent in Germany's own equivalent to seven to nine billions. Germany spent even that even and her preparations were even then insufficient. How much more do we? From the standpoint of taxation it is clear that we must be prepared to burdens never before even thought of.

But it would be in the intangible field of American values that the most serious changes would occur. The necessary preparation would involve organization of industry and of manpower. men would be in uniform; our industrial plant at full, at least one million military preparation. We would live in a state of constant tension. The whole economic and financial machinery of our country would be revised necessarily and drastically revised.

Aid to Allies Needed

It would be a counsel of despair to say that this would be the end of the American way of life. Everything is certain—that the dangers to the American way of life are not as we have never encountered.

If this diagnosis is sound, what is the duty of the American people? Is it not to prevent the extension of an Allied catastrophe in the making?

It may be that there is still time to save the Allies from disaster short, of war to furnish sufficient aid to the Allies to forestall a German victory. Certainly it is not in our purely selfish national interest to do this. Germany would be a long way from the end of her resources after she had defeated the Allies. Her next war would be even more terrible than this war? If we really believe that it is in the interest of America that they shall not be defeated, is it not common sense to do all we can to help them with private credit, voluntarily supplies by our citizens?

Let us be the law that prohibits American volunteering in the Canadian or British forces repealed. Since there are aviators and others who feel the call to arms against Hitler, why should we forbid it? That might be a practical step.

Let our government facilitate in every way the procurement by the Allies of the most modern planes and arms we can supply. Let the "secrets" be withheld; let permission be given freely for the sale or charter of our airplanes and other implements of the lines of supply by sea.

Let immediate steps be taken to stop entirely the export of copper, oil, rubber and other war materials to Russia or other countries, whereby the materials may find their way to Germany. What sense does it make to aid with war materials the formidable enemy of the Allies—if we really wish them to be saved from defeat?

Let our government see to the doubling, at least, of our merchant shipbuilding capacity and, in a long war, a new supply of ships may be found necessary for communications. Let there be new ships be sold or chartered to the Allies on reasonable terms, without profit.

Let a great public discussion be begun as to the advisability of governmental guidance of all the steps required. Let this question relate to outright grants, not loans, of what is to be used during the war and debts that we know cannot be repaid? Let democracy understand as all other ways to place our full strength short of actual military participation, at the disposal of the Allies. Let Congress remain in session continuously that it may respond to the national need.

Our Interests Paramount

All these measures would be "short of war," in the sense that they would not involve American action. There is, indeed, no use in saying that they would be within the rights of belligerency under international law. But let the nation first decide whether its interests are so great that the Allies shall not be defeated. If so, we ought to be ready to make any sacrifice short of proceeding to be strictly neutral.

It is, of course, impossible to say whether the application of these measures would prevent intervention would turn the scale. However, this is no sound reason for not making preparation to be forthwith applied. Meanwhile let there be no question that we are ready to do whatever is in the national interest to prevent the Allies from being defeated, even to the extent of proceeding to be strictly neutral.

It is, of course, impossible to say whether the application of these measures would prevent intervention would turn the scale. However, this is no sound reason for not making preparation to be forthwith applied. Meanwhile let there be no question that we are ready to do whatever is in the national interest to prevent the Allies from being defeated, even to the extent of proceeding to be strictly neutral.

If that decision be to take a military part in the war, it is apparent that our contribution should not be "token" help, but all we can. On the other hand, if the decision be not to participate actively in the war, is the less vital that we prepare to meet the vast threat with which we are faced? Is it not essential to avoid a catastrophe to the Allied cause.

Finally, I suggest, that present measures a coherent program which has one, to some extent, a common purpose—if we really value our safety and our liberties.

War Trend Denied

If it be said that such a program tends towards war, as contrasted with a drift toward the strict "neutrality," I deny the proposition. I sincerely believe that the drift is toward war, if we do not take the steps I have indicated.

Daily War Survey

By The Canadian Press

As the German drive through France nears the English Channel and the Somme the present battle reaches a critical stage. Each day brings closer the battle of Britain, the struggle for their own islands about which Prime Minister Churchill spoke the other day.

The German forces apparently are open to a serious counter-attack on their flank if sufficient tanks and mechanized units can be assembled by the Allies to drive it.

German air superiority is a big factor in protecting the invading army from a serious counter-attack in force. Ranging far and wide over the area German reconnaissance planes direct the artillery command informed about Allied troop movements. Thus it is probably impossible to organize an attack in secret.

One reaction to the German push was the intensification of Great Britain's home defence preparations and institution of the death penalty for treachery.

With the new type of warfare, it is difficult for military experts to say the exact status of the campaign at all times. With the Allies operating behind the German advance and the Germans moving widely behind the rear Allied defence lines, the fighting takes on the aspect of a gigantic melee.

What's the Answer

BY THE ACE CAMERAMAN

(Distributed by the King Features Syndicate, Inc.)

1.—Between 1381 and 1906, Norway was ruled by Denmark, and with two other nations. (1) In 1381, with what nation? (2) In what year? (3) In 1814, Norway was ceded by this country to what other nation?

2.—How did the sewing thimble get its name?

3.—Do all robins migrate to the South before winter?

4.—The identification tags of German and English soldiers in the World War were of what kind to indicate the type of blood in the veins of the soldier? (2) What kind indicate the type of blood needed for transfusion. Digression (3) Are you familiar with the blood-vascular system of animals called?

5.—Is the Chungking Government of China controlled by Generalissimo Chiang Kai-shek or under the Japanese regime locally headed by Wang Ching-wei?

6.—Miss Susan Shaw was recently crowned with a crown of coconut in New York, she being then a representative of what? (2) Has this schr'quest signify relative to Miss Shaw?

Answers

1.—(1) With Denmark. (2) The word "thimble" is an Anglo-Saxon adaptation of the word "thumb" (pronounced "thoom-bel"), and means "thumb-bell." (3) No, many species migrate to the South, but not all. (4) (1) Identification tags of German and English soldiers in the World War were of aluminum. (2) Tags of other metals are used to indicate the type of blood needed for transfusion. (3) Digression (3) Are you familiar with the blood-vascular system of animals called? (3) Digression (3) Are you familiar with the blood-vascular system of animals called? (3) Digression (3) Are you familiar with the blood-vascular system of animals called?

They'll Do It Every Time — By Jimmy Hatlo



West Lake

West Lake — Mr. A. P. Hyatt has sold the beautiful home of his mother, the late Mrs. J. W. Hyatt, to Mr. and Mrs. Lipplis of Quebec, who are to take possession soon.

Mr. John Jackson and son, Bloomfield, have been building a summer cottage near the West Lake shore on the Harry Pine lot, for Mr. Graff, Toronto.

Mr. A. P. Hyatt is in Kingston General Hospital where he underwent a minor operation ons day last week.

Milton Kleinsteuber's car took fire while standing in front of the store here one night last week. Help was at hand and the blaze was extinguished before much damage was done.

Miss Mary Rutter has returned from Picton and will assist Mr. Lake at "Wishing Tree Lodge" during the tourist season.

Mr. Brock Ruff has been spending a short holiday with his grandparents, Mr. and Mrs. Frank Ruff.

Mrs. Gus Turpin and baby Barbara, spent last week with her parents, Mr. and Mrs. D. Maitland.

Mrs. Lillian Maitland of Picton also spent a day under the parental roof.

Mr. Stanley McConnell is having his house painted.

Miss Wanda Wright returned home on Saturday from Toronto where she spent a couple of weeks with relatives.

Ross Clark of Kingston, spent the week-end with his grandfather, Mr. Herb Brown and Mrs. Brown.



SOLD FOR CASH BY

HOLWAY BROS.

TIRE SERVICE A. R. (Toots) Holway, Prop. Phone 1998
Red Indian Service Station, Corner Bridge and Front Streets

GRILLS GARAGE

85 W. Moira Street — Walker E. Grills — Phone 1151
FIRESTONE TIRES — B. A. GASOLINE — EXIDE BATTERIES

HAPPINESS
Fire Works
FOR THE CHILDREN
Don't Disappoint Them!
DOLAN
THE DRUGGIST
Phone 138

Mrs. Arthur Hyatt's many friends are glad to see her able to be about again after her illness.

Mrs. S. Pettingell of Picton and her brother, Mr. George Pettingell, of Kingston, were tea hour guests of Miss Flossie Jackson one day last week.

A heavy shower visited this section on Sunday night. The moisture was welcomed by the farmers.

Centenary

Centenary — The regular monthly meeting of the Women's Association was held in the church on Thursday, May 16th, with a good attendance.

A pot luck dinner was served by the ladies with a few of the men present. The president presided at the meeting. Items of interest by Mrs. Adams. The Scripture was read responsively. Business followed and delegates to the annual convention were appointed. Mrs. Roy Thrasher and Mrs. John Keen being the unanimous choice. It was decided to have a strawberry and ice cream social some time in June. A letter was read from Mrs. James Ray thanking the ladies for flowers received during her illness. Mrs. Ray also thanked the ladies for kindness and expressions of sympathy during their recent bereavement.

Mrs. Arthur Calvert expressed her thanks for flowers sent her while in the hospital. A reading given by Mrs. Edgar Ray, "The Self You Have to Live With", was full of inspiration.

The meeting closed with the singing of "Blest Be the Tie That Binds" and the Mizpah Benediction.

The May meeting of the W.A.S. was held on Thursday, May 16, at the church and opened with appropriate music followed by silent prayer. Reports were given by the different secretaries.

The group leader, Mrs. Aikens, gave the Call to Worship. Mrs. Adams, Mrs. Orr, Mrs. Art Calvert and Miss Verna Keene gave Bible readings on Stewardship. Mrs. Sherrard gave "Stewardship" and brought out many helpful suggestions. A reading was given by Mrs. Roy Thrasher and the Peace Secretary read a poem, "A Hymn for Our Soldiers" and "A Symbol."

A letter was read by Mrs. Blythe Lehmus, missionary in Africa, who is expected to arrive home shortly on furlough. A Mother's Day reading, "Angels Unaware" was given by Mrs. Hall. The meeting closed with sharing God Save the King and the Benediction.

Personal

Mr. and Mrs. R. Hart have arrived home after an extended visit in the South, they also attended the New York World's Fair.

West Huntingdon

West Huntingdon — St. Andrew's Guild held their final meeting for this season at the home of the president, Miss Margaret Wright, on Friday with a good attendance. Mr. Harold Thompson presided over the meeting and he was assisted in the worship service by Rev. W. H. V. Walker and Miss L. Wright. Mrs. John Wallace gave a devotional reading. Hymns were sung for younger generations. Miss Joyce Wallace gave a solo; also one by Miss Arlene Tummon of Stirling. In the business period it was decided to discontinue the meetings until the Autumn. Mar. garet Wright and Jean Thompson conducted the recreation.

Young People's Union of United Church

The Misses Irene and Marguerite Elliott entertained the members of the Young People's Union of the United Church at their home, "Shadynook" on Friday evening.

The program which was prepared by Mr. Jack Pitman, was conducted by Mr. Harold Elliott, following the weekly service and business period, the twenty members present held a round table conference, led by Arthur Wilson, when questions were submitted and discussed. This proved very helpful.

The Misses Irene and Marguerite Elliott gave a musical selection. It was decided to form an orchestra and Mr. Jack Pitman wasmaker was appointed leader. At the close a lunch was served and a couple of contests enjoyed.

Mother's Day Services

All of the churches in Huntingdon on Sunday observed Mother's Day Sunday. Large congregations were present at all services. At the United Church, West Huntingdon, the service was in charge of Mr. Arthur Wilson and the program as prepared by the Religious Educational Council of Toronto was followed. Mr. Kennth Stewart gave the special address on Mother's Love. Three members of the primary class gave the welcome address. They were Reginald Elliott, Muriel, Ashley and Don McCurdy. The choir gave an anthem "Listen Mothers While We Sing." The Misses Marjorie, Marion and Phyllis Hammond gave as a trio, "My Mother's Hands." Miss Phyllis Hall gave the story "The Unseen Guest." The Misses Irene and Marguerite Elliott gave a duet. Short addresses on Mother's Day were given by George Ashley, Alex. McKinley and Arthur Hassel. Mr. Clifford Elliott conducted the Scripture lesson. There was a good attendance of members and a number of visitors.

Personals

Daylight Saving Time went into effect here many long years ago. In fact the farmers have always used all the daylight they could get. Hence there never was any need for tampering with the clocks.

Mrs. Mrs. Earnest McCurdy and Pauline have moved to their new home in Sidney.

Mrs. Phillip Carr and Alvin spent the week-end with Mr. and Mrs. Ric Brumsell of Keene.

Mr. and Mrs. Leonard Waterfall of Madoc Junction, were Monday guests of Mr. and Mrs. John Hazlett.

Mrs. F. Stewart and Mrs. Geo. Peet were Sunday guests of Mrs. Sandy McCurdy.

Mr. Don Haggerty injured his right arm while loading timber at the Emerson saw mill on Wednesday. He will be unable to work for a number of weeks.

Mrs. James Murray of Stirling, has been a recent guest of her daughter, Mrs. Tom Heath or Church Street.

Mr. and Mrs. Lee Purdy of Belleville, attended the Mother's Day service in the United Church on Sunday morning and spent the day with Mr. and Mrs. George Cooke.

Mr. and Mrs. W. J. Plichett and Marilyn and Miss Jessie Hollinger were Sunday guests of Mr. and Mrs. Harry Dolan of Canniff.

Mr. and Mrs. Arthur Landon of Toronto, called on a number of friends here on Saturday afternoon.

Mother's Day Service at St. Andrew's

St. Andrew's congregation held an impressive Mother's Day service on Sunday afternoon. The program as prepared by the Board of Sabbath Schools and Young People's Societies of the Presbyterian Church in Canada was followed. Those assisting in the program were: A talk on Mother by Mr. Harold Ashley; Scripture readings were given by Joyce Wallace, Katherine Duggan, Mr. Howard Ashley. A number of junior girls gave a song, "A Lily for Mother." Two brief addresses were given by Mrs. Wm. Shaw and Mrs. John Wallace. The choir gave an anthem, and Rev. W. H. V. Walker gave an address on "The Two Secrets." An extra large attendance was present.

'SALADA' presents "ABRAHAM LINCOLN" Tonight 8 o'clock C F R B



LOBLAW'S For Thrifty PRICES on HOLIDAY FOODS

PREPARE for the LONG WEEK END

• HOLIDAY • STORE HOURS
STORE WILL REMAIN CLOSED FRIDAY MAY 24TH

SPECIAL—McCORMICK'S BISCUITS
SHORTBREAD FINGERS Lb. 15¢
Average 25 Biscuits to the Pound.

SPECIAL — SHIELD Brand
SALAD DRESSING 8-oz. Jar 13¢

CROSSED FISH
Sardines Tin 17¢
In Pure Olive Oil, Tomato or Baby Size

Special! Enjoy These Sparkling Refreshing
ALPINE CLUB BEVERAGES
GINGER ALE or LIME RICKEY 26-OZ. LARGE BOTTLE 9¢
— or —
DOUBLE SODA 16-OZ. LARGE BOTTLE 8¢
Plus the usual 2c deposit on each bottle.

HEINZ SANDWICH SPREAD 16-oz. Jar 39¢

SPECIAL—
LOBLAW'S POPULAR BLUE LABEL TEA
¼-lb. Pkg. 30¢ | ½-lb. Pkg. 59¢
Blended for Quality
A rich, fragrant blend of finer teas, at a real attractive "Special" price.

SPECIAL — An Ideal Sandwich Filling
JACK & JILL Brand PEANUT BUTTER
15-OZ. JAR 17¢

SOVEREIGN Brand
RICH RED SOCKEYE SALMON
Fancy Quality
7½-oz. Tin 20¢
16-oz. Tall Tin 36¢

Crosse & Blackwell's DEVILLED HAM or CHICKEN PATE 2 Tins 25¢

Fruits and Vegetables

Fresh Arrival, Cuban Red Spanish Variety
PINEAPPLES Large Size 24's 19¢
A LIMITED QUANTITY SMALLER SIZE AT 15c.
SELECTED QUALITY
BANANAS lb. 8¢

NOW IS THE TIME TO SERVE CANADIAN LOCAL GROWN ASPARAGUS
FRESHLY CUT AND AVAILABLE AT REASONABLE PRICES. SERVE IT OFTEN

New Season's California Sunkist
GRAPEFRUIT Large Size 36's 6¢
California Fresh Tender
GREEN PEAS 2 lbs. 19¢
Alabama Red
NEW POTATOES 6 lb. 19¢
British Columbia Extra Fancy Winesap
APPLES Large Size 125's Doz. 29¢

A Choice Selection of SMOKED MEATS at Loblaw's!
SWIFT'S PREMIUM "Tender as a Spring Chicken"
MAPLE LEAF TENDERSWEET SMOKED
HAMS
BONELESS Smoked PORK SHOULDERS Whole Style
BONE-IN Smoked PORK SHOULDERS Whole Style
BONELESS Smoked PORK MIDGET ROLLS
Also Lean Peamealed COTTAGE ROLLS
all at the usual Loblaw LOW PRICES

Specials—MIX-Fed BONELESS
VEAL LEGS lb. 21c
BONELESS
VEAL Fronts lb. 15c
Special—Meaty
LAMB LEGS lb. 25c
Special—Sweet Pickled
OX TONGUE lb. 19c

FOR GENUINE FLAVOUR
PRIME BEEF
Special BONELESS POT ROAST lb. 15c
Special BONELESS RIB ROAST lb. 25c
Special—Fancy
PORTERHOUSE ROAST lb. 25c
Special—Lean Tender
LAMB FRONTS lb. 23c

COTTAGE Brand SLICED or UNSLICED
BREAD
2 16-oz. Loaves 15¢
BROWN or WHITE

Domestic or Ensifirst SHORTENING
2 1-lb. Cartons 25¢

3 GREAT COFFEES
That Offer Luxury Enjoyment at Economy Prices.
PRIDE OF ARABIA COFFEE
Very fine or medium grind. 1-lb. Bag 37¢
TWO CUP COFFEE
Very fine or medium grind. 1-lb. Bag 33¢
TRUMPET COFFEE
Medium Ground. 1-lb. Bag 29¢

FRUIT CUPS 2 for 19¢
Drinking Cups Package 25¢
MAPLE LEAF 45-oz. Tin
Cake Flour Pkg. 25¢
OGILVIE 16-oz. Pkg.
Wheat Hearts 10¢

We Reserve the Right to Limit Quantities of All Merchandise in Weekly Family Requirements.

PRICES in This Advertisement Effective Thursday, May 23rd, to Tuesday, May 28th, 1940.

LOBLAW GROCETERIAS CO. LIMITED
HEAD OFFICE TORONTO

PERSONALS

ENGAGEMENT NOTICE

Mr. and Mrs. J. E. Munro, Norwood, announce the engagement of their eldest daughter, Anna Jean, to Mr. George Jay Duffin, elder son of Mr. and Mrs. Roy B. Duffin, Stirling, the marriage to take place on Wednesday, June, the twelfth. m13-11

Mrs. G. J. Downey was hostess at a delightful arranged afternoon tea and miscellaneous shower at her home in Centreton yesterday in honor of her sister, Miss Bessie Marneg, bride-to-be. Mrs. Downey received many lovely gifts from her friends for which she thanked them in a gracious manner. The tea table was most attractive with its lace cloth and centre of roses. Mrs. J. Browning poured tea, and the assistants were Mrs. H. Yorke, Mrs. R. Thompson and Miss Pearl Downey.

Miss Mary Schuyler Hemphill, B.A., of Deseronto, a graduate of the graduating class of 1940 of Toronto General Hospital which holds its commencement exercises to-night.

Miss Doretta Conley of Kingston, has assumed her duties as a member of the staff of the McKeown's Drug Store. Previous to her departure from Kingston she was much entertained at farewell parties by her friends. Among those who were hostesses at affairs in her honor were Mrs. Jack Squires, Mrs. E. Burke, Miss Dorothy Gallery, Miss Isabel Gourdier, Miss Thelma Jenkins and Mrs. R. Parker.

Mrs. Stanley MacRae, 34 Bridge Street East, has been called to Cornwall owing to the death of her father, Mr. A. MacPhail.

The opening tea at the Bay of Quinte Country Club took place this afternoon when the hostesses were Mrs. R. W. Ackerman, Mrs. G. Robertson, Mrs. C. L. Jewell, Mrs. W. J. Dorr, Mrs. Aggie Porter and Mrs. C. A. Cameron.

Mrs. F. J. Garffer of San Juan, Porto Rico, is spending a few days in New York City en route to Belleville where she will be the guest of her daughter, Mrs. John A. Marshall and Dr. Marshall, Bleecker Avenue.

Mr. and Mrs. A.-B. Baird were in Fredericton, N.B., for Convocation at the University of New Brunswick, when their son, Mr. Haddow Baird, received his degree of B. Sc., F. Mr. Baird is spending a few days in the city visiting his parents.

The Hospitality Club entertained last evening at another of their enjoyable dances held for the R.C.A.F. at St. Thomas' Parish House. Fifty guests from the airport, and members of the Midland Regiment were present. With an orchestra from the R.C.A.F. providing an excellent program, the evening was spent in dancing. Delicious refreshments were served by the hostesses after which dancing continued. The dance next week will conclude the series at the Parish House, and for the summer the weekly dances will be held at the Country Club.



FOR CALL
OUR COAT TODAY
FUR STORAGE
Woodley's
273 Front Street

ENJOY A TEA THAT'S
CHANGE TO
LIPTON'S
FULL-FLAVOURED (Shade Leaf) TEA

LIPTON'S TEA GOES FARTHER
Lipton's is the shade leaf tea—
an exquisite blend of
choicest teas grown in
the Lipton gardens
in Ceylon.
LIPTON'S
TEA
Costs no more than ordinary tea

Generous Response Met By V. O. N. Taggers

Generous response to the annual V.O.N. tag day appeal was made by the citizens of the community who contributed, Saturday to the most successful tag day ever held by this organization. The members of the committee are most appreciative of the assistance thus given by the people of Belleville. They are especially grateful to the ladies who had charge of the taggers, to whose co-operation and assistance, the success of the tag day resulted.

Mrs. Weldon, 53 Albion Street, was hostess Friday evening at an interesting farewell party in honor of Mr. and Mrs. George Bongard who are shortly moving to Kingston. An enjoyable evening was spent in playing euchre and rummy. The prizes were won by, ladies' first Mrs. Harry Cole, second Mrs. Jennie Redner, consolation by Mrs. Grace Robinson; men's first, Mr. George Bongard, second Mr. Harry Robinson, consolation, Mr. Archie Mansfield. The rummy prize was won by Mrs. Leon Connell. A delightful luncheon was served after which a farewell gift was given by Miss Gordon of Ivor and Mr. Percy Burnett presented Mr. and Mrs. Bongard with a chesterfield and a lovely mantel clock. Mr. and Mrs. Bongard expressed their thanks to their kind friends for their gifts. Mrs. George Corby gave a short successful reading and Mrs. Wood and little Miss Hazel Corby delighted the guests with a duet "Wood-pecker Song" and Miss Jennie Redner gave an amusing explanation on how the war was settled between Japan and Russia. After singing "Should Old Acquaintance Be Forgot" and other numbers the guests departed to their homes wishing Mr. and Mrs. Bongard health and success in their new home.

MOIRA W. A.

The May meeting of the Moira W. A. was held at the home of Mrs. James Anderson on Thursday, May 16, with an attendance of twenty. A sumptuous dinner was served by the ladies and was enjoyed by Mrs. Lottie Vanderwater.

In the afternoon the meeting was called to order by the President, Mrs. Wallace McInroy. Scripture lesson was given by Mrs. J. Williams. Item 223. An Easter program committee was appointed, namely Mrs. Arthur Mumby, Mrs. Betty Foster and Mrs. Harry Vanderwater.

Interesting readings were given by Mrs. Frank Emerson, Mrs. Arthur Mumby and Miss Betty Foster. A solo by Mrs. Angus Mumby was much enjoyed. Mrs. Nelson Welsh gave a helpful paper on Gypsy Smith and the meeting closed with the National Anthem and prayer by Mrs. Chas. Ketcheson. A beauty wave of thanks was tendered the hostess. Collection, $5.70.

PRESENTATION

Roslin — On Tuesday evening a large number of friends and neighbors gathered at the home of Mr. and Mrs. Harry Gray in honor of their son and his bride, Mr. and Mrs. Gordon Gray (nee Gladys Barker) and presented them with a miscellaneous shower. Music and dancing were enjoyed by those present. About midnight Mr. Nelson Welsh called the gathering to order, Gordon and Mrs. Gray were seated and Mr. Brett read an address. The address was read on behalf of friends and neighbors by Charlie Dawe, Carman Bailey, Donald Gray and John Hart.

Both Gordon and Mrs. Gray expressed their thanks to their many friends. "For they are jolly good fellows" was sung. The ladies served lunch.

Mr. John Hart and Mr. Harold Hart furnished music for dancing during the evening.

A revival of real millinery workmanship is noted in summer hats, a large low-crowned model of black starched, hand-blocked net has a brim overlaid with white, cutout embroidered pique. The pique also edges top of the crown.


DELANEY
For
FUR COAT STORAGE
Phone 797
DELANEY
For Service
EXCLUSIVE FURRIER
17 Campbell St. Belleville

Use H.P. IN YOUR COOKING
SERVE WITH EVERY MEAL
H.P. SAUCE

GOOD MANNERS

MRS. CORNELIUS SHECKMAN

How To Answer A Formal Wedding Invitation

At this time of the year, more than any other, problems arise concerning proper procedure in the matter of answering correctly wedding invitations. Today we take up specifically the manner of answering a formal wedding invitation.

A formal invitation to the church only—the invitation that "requests the honour of your presence"—requires no answer. However, a formal invitation to the reception or wedding breakfast—the invitation that "requests the pleasure of your company"—does require an answer, as do all invitations that incorporate this phrase.

The fundamental rules is that invitations should be answered "in kind"; that is, a formal reply to a formal invitation; an informal reply to an informal invitation.

A formal invitation is an invitation in the third person (the full name is used, not the pronoun "I"); and the reply should be worded in the third person. Since conventionality, the nature of the invitation and time placed on designated lines and are centered in every case, as regards the lines of our reply, although written by hand, should as nearly as possible follow the spacing of the words on the invitation.

The reply to a formal invitation should be written on the third page of a double-sheeted letter paper of fine quality, preferably white. The writing should be in the centre of the page, with even margins above, below, and on the sides.

The reply should be sent promptly, and should be addressed to the person or persons in whose name the invitation is issued.

This is a correct form of acceptance:

Mr. and Mrs. Thomas Robinson
accept with pleasure
Mr. and Mrs. Philip Lee King's
kind invitation
for Tuesday, the fourth of June
at five o'clock
at Ten Home Place

This is a correct form for the regret:

Mr. and Mrs. Thomas Robinson
regret that they are unable to
accept
Mr. and Mrs. Philip Lee King's
kind invitation
for Tuesday, the fourth of June

Sometimes, especially for a country wedding, the invitation to the reception or wedding breakfast is added to (that is, included on the same page with) the invitation to the ceremony. The correct form of acceptance to this invitation is:

Mr. and Mrs. Thomas Robinson
accept with pleasure
Mr. and Mrs. Philip Lee King's
kind invitation
to be present
at the
marriage of their daughter
Mary Elizabeth
and
Mr. William Alan Brooks
on Tuesday, the fourth of June
at half after seven o'clock
and afterward at the wedding
breakfast

The regret:

Mr. and Mrs. Thomas Robinson
regret that they are unable to
accept

Courtesy Tip

Don't offer your congratulations to a bride-elect or to a bride. It is the bridegroom-elect or the bridegroom who receives the congratulations. To the bride-elect or to the bride you offer best wishes.

Advice to the Lovelorn

By BEATRICE FAIRFAX

Marriage Provides No Immediate Change of Character

A letter in this morning's mail is from a boy who says he's very much in love with his fiancee, but hopes to correct certain things about her, after they are "committed to married."

Is any marriage likely to be comfortable where one party carries in reconciling the other? It is much safer to get what you want beforehand. I attempt the making-over process afterwards, making over matrimonially speaking, is improbable, these days, unless you choose something aptness.

Much of the friction in married life is due to that we men have changed in their attitude toward women since the feminists stand-patters. It was the women's privilege in the days of the word "obey" from the ceremony. Although a man may agree to that word, the bride found it obnoxious, he still expects the woman he married to look up to him as an oracle and quote him to her friends.

The highly educated college woman or the successful professional woman of today is not going to quote her husband to other women. She may even be deserted her for a silly vamp he picked up from behind the counter. Still it would be as absurd to advocate abolishing their manufacture as it is to offer the substitutes other than what they are.

Fact that you will, marriage is the only solution for human nature in its present state of development for founding homes and rearing children, but we deserted her for wrecks, just as there are wrecks with automobiles. Still it would be as absurd to advocate abolishing their manufacture as it is to offer the substitutes other than what they are.

Fact that you will, marriage is the only solution for human nature in its present state of development for founding homes and rearing children, but we deserted her for wrecks, just as there are wrecks with automobiles. Still it would be as absurd to advocate abolishing their manufacture as it is to offer the substitutes other than what they are.


FOODS YOU WANT
at Prices You Want to Pay!
FREE Delivery Service — PHONE 926

Pearl White
SOAP 10 bars 35c
Large
RINSO pkg. 23c
Soap
CHIPS 5 lb. box 30c
Classic
Cleanser 3 tins 13c

SECOND GRADE CREAMERY
Butter
2
ONE POUND PRINTS
45c

PUFFED WHEAT
Large 15 oz. package with free sable edged tumbler.
pkg. 23c
MILD NO. 1 COLOURED
NEW CHEESE
lb. 17c

Strawberry or Raspberry
Added Pectin
JAM 32-oz. Jar 24c
Half's Hand Packed
Choice Quality
TOMATOES
Size 2½ Tins
2 for 21c
Standard Quality
PEARS 2 15-oz. Tins 19c
Eddy's Swan
Matches 3 Reg. Pkg. 18c
Ladies' Favorite Pastry
FLOUR 6 Bag 20c
Banquet Tomato
JUICE 2 20-oz. Tins 15c

Mother Parker's TEA
Blue Ribbon Quality
½ lb. lead Pkg. 31c

CICERI'S

ROUND
Steak or Roast
LB. 19c
RUMP ROAST lb. 18c
BLADE OR THICK RIB
ROASTS lb. 15c
SELECTED SLICED
BREAKFAST BACON lb. 24c
MAPLE LEAF BONELESS
BRACELETTES
Picnic Hams lb. 23c
PEAMEALED or PLAIN
COTTAGE ROLLS lb. 19c

FRESH KILLED
PORK
Shank off Shoulders lb. 13c
TRIMMED
BUTTS or CHOPS lb. 18c
Rind on LOINS lb. 19c
BONELESS SHOULDER
Rolled Veal lb. 15c
FRESH PORK
Tenderloins lb. 28c

CUBAN
PINEAPPLE
Large Size
EACH 18c
Medium Size
2 for 29c
LARGE NAVEL, Size 150's
ORANGES Dozen 39c
NEW
Cabbage lb. 4½c
GOLDEN RIPE
Bananas lb. 8c
No. 1 ONTARIO, Old, Guaranteed
Potatoes
15-lb. peck ... 25c
75-lb. bag ... 1.25
NEW
POTATOES 6 lbs. 19c

• AT THE GEORGIA SALON •
OUR PRICES are Cut KIDS
OUR
REMOVAL SALE
CONTINUES UNABATED!
Still Many
Wonderful Values
Only a fraction are listed, here, so your inspection is invited.

AN
KNITTED SUITS
Sizes 34 to 40. Lovely shades and smart styling. Values from 6.00 to 26.00 for exactly
½ PRICE

There'll still an interesting assortment of
BAGS
to choose from. Leather, crepes and fabrics. In dark and pastel shades. Values to 2.95 for
$1.00

If you knit don't miss this chance to buy
TWIN LADY WOOLS
Regular 30c and 35c a skein, now selling at
19c

Summer
BLAZERS
In white, yellow and green flannel. Sizes 16 and 18. Regular 3.95 for
$1.95

Cotton Knit Sport
SHIRTS
Colours tan, yellow and white. Slipper front.... Sizes 16 and 18. Regular 75c for
39c

HOUSE COATS
Of striped and floral design. Seersucker. Specially priced at
$2.98

And for that first swim equip yourself with a JANTZEN
SWIM SUIT
All selling at 1-4 off

Dressmaker
SUITS
Navy and beige, of wool fallie. Regular 19.00 for
$4.95

Silk and Satin
Lounging Pyjamas
Regular 7.50-8.95. Sale price
3.98, 2.98 and 1.98

Chinese
KIMONAS
at
$1.98

THE GEORGIA SALON
BRIDGE STREET—Opposite The Post Office


Dr. Dafoe's Column
on the
Quintuplets
and the
Care of Your Children

Is Your Child Underfed?

Malnutrition is something likely to be associated in the uniformed mind with the children of poor families. Any doctor of wide experience knows that it is to be found also in some of what are commonly regarded as the better homes. For wrong as well as scanty diets cause malnutrition. A child getting plenty to eat and still be undernourished.

I am often asked to what extent a child must be underweight to be considered a victim of malnutrition. It is a very interesting question because, of course, children do not weigh the same at the same age or height. Heredity, previous history of the child, climatical factors and other things affect it.

You have all seen tables of the average heights and weights of children, boys and girls, groups, and in each group the normal variation allowed. All parents would do well to use such a table in checking the progress of a child. These tables are based upon studies of thousands of children.

To be safe, parents should consult their physician about a child whose weight falls below the average for his height and age. It may be that your child is of such build or type that it is normal for him to be under the average weight. If so, your doctor will be able to determine. But if the child is ten percent under the average weight for his group, he is at least on the border line of malnutrition and should receive special care and extra food.

If the child's weight is fifteen percent or more below average, then he must be treated with very special care, for when such a child gets any infection at all it is likely to be serious. Even diarrhea which the ordinary child takes in his stride might well be fatal to such a youngster.

If the child's dietary habits are at fault they should be corrected at once. It may be he has been allowed to eat when and about as he pleased. Strict schedules of feeding times have not been kept. Perhaps he has been in the habit of going to the kitchen and stuffing himself with anything he chose. As a result, when his regular mealtime came around he wasn't hungry and wouldn't eat the necessary foods.

Of course, his whims, if he has any, may not be at fault at all. A child may be badly nourished because a parent mistakenly supposes that the type and quantity of food being served adults is the best possible for the child.

A child of five to ten years needs from 35 to 55 calories a day for every pound of weight. An adult needs fifty to twelve less, as he grows older. An active child of seven years will have no difficulty in using up 1800 calories per day. A child needs enough calories to give him energy for his play, to repair his body tissues and to build new tissues as he grows. An adult needs them for exercise, too, but not to the same extent as a child. The adult must repair body tissues, too, but the child needs them for this purpose. The adult doesn't need any for growth but the child does.

When you have a child to feed, it is a good thing to know how calorie values of certain common foods. A child's meals do not have to be so very bulky for him to get the calories he needs, if he gets the right foods.

Some foods contain far more calories than others in proportion to weight or bulk. But you can't just pick out those with high calories to feed him. If you did, he'd get sick of them in a few days and refuse to eat them. You need to provide a varied diet. Besides, a diet might contain an ample supply of calories but lack some important vitamin or mineral.

WOMEN WANTED
35 to 52 years old. Women who are restless, moody, NERVOUS—who feel hot flushes, dizzy spells—to take Lydia E. Pinkham's Vegetable Compound. Pinkham's is famous for relieving distress of these "trying times" due to functional irregularities. Get a bottle today from your druggist! WORTH TRYING!

BABY'S TEETHING UPSETS QUICKLY CHECKED
YOUR BABY must "get a tooth". But he doesn't have to suffer. Mrs. F. of Lindy's mother in Ont. writes:
"I had one wise mother, Mrs. Archie Wright, Lindy, Ont., who told me to get Baby's Own Tablets. I got them right away and they helped baby through. Believe me I will never be without them in the house. They are the best medicine for all those troubles. I would not be without them either."
Give these safe, sweet-tasting tablets at the first sign of teething fever, fret or baby upset. Or, if you prefer, write for free booklet. Address: Baby's Own Tablets, Dept. 1, Montreal.
Also effective in Constipation, Colds, Fever, Indigestion, Simple Diarrhoea. 25c at druggists. Guaranteed by Health Minister. Don't accept substitutes. Money back if you are not satisfied.

YOUR SHOES NEED A DAILY SHINE
NUGGET
SHOE POLISH
WATERPROOF FREE FROM ACID
THE FINEST
LEATHER PRESERVATIVE
"NUGGET" PRESERVES AS IT SHINES
IT'S THE MOST POPULAR SHOE POLISH IN CANADA
Black, Blue and all shades of Brown
M17
NUGGET YOUR SHOES DAILY

Another Canadian Contingent Arrives in England, Defence Minister Rogers Tells House

Two New Destroyers for Canadian Navy Being Built in England, House is Informed

GOVT. CRITICIZED

Two Units of C.A.S.F. Were Ready to Proceed to Norway When Plan Altered by War Office

Ottawa, May 22 (CP)—More men, more money and more ships formed the government's answer today to charges of complacency towards the struggle right now in its most critical stage in France.

The picture of what Canada has done and plans to do in this war was made clearer as Defence Minister Rogers and Finance Minister Ralston replied to criticism in the House of Commons to the government's immediate war plans.

While the session before the House was the appropriations bill providing for expenditure of $700,000,000 and to 1940-41, the Defence Minister revealed that:

Another contingent of Canadian troops had arrived in the United Kingdom.

Two new destroyers of the Tribal class "are being constructed" in Britain for Canada.

Two units of the Canadian Active Service Force, the Princess Patricia's Canadian Light Infantry and the Edmonton Regiment, were at a Scottish port on embarkation ready to sail for Norway when plans were altered. No Canadian troops actually took part in the Norwegian campaign.

(Despite insistent reports of an American News Service that Canadian troops were in Norway The Canadian Press at no time said Canadian forces were there.)

Recruiting of corps troops will begin immediately, fleecturing of the 3rd Division will proceed progressively as units are selected to make up the division, the first of these selections to be made "as soon as possible."

The day also included:

Announcement by Prime Minister Mackenzie King that Hon. C. G. Power, present Postmaster-General, would be named Minister of National Defence for Air.

Adopt Resolution

Adoption of a resolution giving government business precedence over all private members' business.

At demand by Alan Cockeram (Con. York South) that the Prime Minister follow the example of Neville Chamberlain and make way for someone "better able to lead" at this time.

Withdrawal by the Prime Minister of a resolution for a committee on procedure, to study ways of speeding up business, after J. H. Harris (Con. Toronto-Danforth) charged it is intended to shorten the session so the government could carry on without parliament.

The word "complacency" was handled about during the early part of the day's session, a notable outburst coming from a Liberal member, Ralph Maybank, (Winnipeg south centre).

In seconding the address last Friday, James Sinclair (Lib. Vancouver north) said the present was no time for complacency.

"I am not satisfied," Mr. Maybank said, condemning a suggestion from Conservative leader Hanson that a measure giving government business precedence over all private members' business, be postponed. Mr. Maybank said the government's war program should not be delayed a minute.

Prime Minister Mackenzie King said charges of "complacency" on the part of the government would not be made if the public knew the full details of Canada's war effort. To give the full story to the public was to give it to the enemy.

"The people are clamoring for action from this parliament," Mr. Maybank said. "There has been very much complacency and I am in agreement in spite of what was said here yesterday." He referred to the Prime Minister's review of the war effort and future plans.

Reference to Idle Words

"We hear too much of private members? Where the devil will private members be if we let it be lost this war?" Mr. Maybank asked.

Mr. Rogers made brief reference to "some idle words" spoken in the House and urged people to avoid recrimination.

"No men, whatever their party affiliations might be, could hold positions of responsibility at this time without having a keen sense of duty and without being prepared at all times to put forth the maximum effort which this country can summon to the aid of the Allied powers," he said.

As to the Government's record, he urged the closest scrutiny. "We desire it because we believe that when it is known in all its details, as these are presented from time to time, it will be accepted as a progressive developing effort entirely worthy of the people of this country."

Mr. Rogers described much of his recent trip to the United Kingdom and France, his inspection of Canadian troops at Aldershot, discussions with leading British officials, he praised the Canadian officers and men and described how numbers under mobilization had risen from 22,878 four days before the enemy struck the war to 63,394, exclusive of reinforcements, on May 20.

Mr. Rogers expressed confidence that the French Army would recover from the present highly mechanized thrust of the Germans and reform its front to meet the enemy with ultimate success.

"The French military genius is capable of adapting itself to a war of rapid movement without the defensive aid of concrete pill boxes and fixed emplacements," he said. "It has been done before. If our lines are threatened, so are theirs; and every mile of penetration extends their lines of communication and exposes them to the flank attacks of fresh troops and the telling blows of the bombers of the Royal Air Force."

Allies Shouldering Burden

"The Allied countries are shouldering the burden of mankind. There can be no mistake about that. There can be no question that we are approaching a great climacteric period in world history."

The Defence Minister said in concluding, that he had no words of peroration "except those which have comforted us men and men in many high moments of peril: 'Wherefore take unto you the whole armor of God that ye may be able to withstand in the evil day and, having done all, stand.'"

The British Government had welcomed the decision of the Canadian Government to send the 2nd Division overseas at an early date and had agreed to facilitate its movement, said Mr. Rogers. This did not mean the division would move immediately. The transport problem alone presented some difficulty.

Like the 1st and 2nd Divisions the 3rd would be formed out of the units of the non-permanent active militia. Selection of units would be made as before with a view to giving representation in the various sections of the country and to the ease with which reinforcements might be recruited.

He paid special tribute to the work of the Royal Canadian Navy which has been on continuous and arduous service since the start of hostilities.

The acquisition of two new destroyers will bring the destroyer strength of the navy to nine. At present there are seven such ships, including the Fraser.

While the destroyers are being built in England scores of smaller vessels, submarine chasers and mine sweepers are being built for the navy in Canadian shipyards. The navy also has scores of auxiliary vessels in service now.

Air Plan Accelerated

In the field of aviation the British Commonwealth Air Training plan was being accelerated and supplemented and No. 113 Squadron Royal Canadian Air Force, would be sent overseas.

First reinforcements of the 1st division were now overseas and further reinforcements to replace battle casualties were in training in Canada. Recruiting of reinforcements for the 2nd Division would start June 7 on this date, body would be as well supplied with reinforcements when the time came as the 1st Division.

The 110th Army Co-operation Squadron of the Royal Canadian Air Force, now in England, was the first Canadian unit ever sent overseas and he was proud of it. It was particularly anxious to be attached to the Canadian Corps in action and its wish would be satisfied.



"Coca-Cola" has the charm of purity. Its clean, exhilarating taste never loses the freshness of appeal that at first delighted you. And it brings a refreshed feeling that completely satisfies.

THE COCA-COLA COMPANY OF CANADA, LIMITED

Bonarlaw

Bonarlaw, Ont., — The annual distict meeting of Madoc District No 45 Independent Order of Oddfellows was held in Springbrook on Tuesday of last week after the regular session of Springbrook Lodge I.O.O.P. No. 429. District Deputy Grand Master Wm. J. Barlow presided and Past Grand J. B. Thompson acted as Secretary.

Interesting reports from all lodges in the District were received as follows—Madoc Lodge reported by Bros. McBain, Wood and Hawthorne; Stirling—Bros. Patterson and Fox; Tweed—Bros. L. A. McDougall; Thomasburg— Bros. Coulter and McTaggart; Campbellford-Brosf Craighead and Burgess; G. E. Eastwood and C. E. Thompson. The membership of the above lodges is about five hundred.

The election of officers resulted as follows.—Elected as District Deputy Grand Master to be recommended to Grand Lodge as D.D.G.M. for Madoc District Bro. Harry Cooley, Tweed; Noble Grand Lodge Dist. Warden—Bro. Thos. Craighead of Campbellford; Dist. Marshal—Bro. L. A. McDougall, Tweed; Dist. Rec'd. —Bro. Percy McTaggart, Thomasburg; Secretary Treasurer —Bro. J. B. Thompson, Stirling.

A hearty vote of appreciation was given D.D.G.M. Barlow and his staff for their work of the past year. Bro. Barlow thanked the Brothers for their expression of appreciation and announced the work which had been attempted stating that he found the District in excellent shape and that good progress is now being made by a number of lodges in securing new members.

It was decided to hold a District Picnic in Tweed park early in August.

Past District Deputies J. F. Baker and W. H. Heath spoke briefly. Sandwiches, cake, ice-cream and soft drinks were served at the close of the meeting.

CANADA TO SPEND $700,000,000 IN CURRENT YEAR

Col. Ralston Denied Reports in House It Was Proposed to Borrow Whole Amount

ELIMINATE RED TAPE

Ottawa, May 22—(CP)— Canada's war effort will be limited "only by our strength and capacity" to assist in meeting "this the greatest world crisis of all time," Finance Minister Ralston told the House of Commons yesterday.

Putting through a Government measure authorizing expenditure of $700,000,000 on war operations during the current fiscal year Col. Ralston denied reports that it was proposed to borrow the entire amount.

"It is true we are taking adequate authority to borrow as much as may be necessary but the policy is still to pay as we go so far as that may be found possible," he said.

"Taxation will be our first method, then we will borrow whatever amounts we must raise in that way."

When Col. Ralston concluded explanation of his war appropriation measure Dr. H. A. Bruce (Con. Toronto-Parkdale) declared "we will vote any amount of money asked for to make the maximum war effort and get factories to work."

Difficult to Estimate

It was difficult to estimate what the actual cost of Canada's war effort would be for any particular period, Col. Ralston said, but it was necessary to fix a figure.

It was estimated the army would cost $365,000,000, the navy $100,000,000, the Royal Canadian Air Force $100,000,000, the Commonwealth air training plan $190,000,000, the Canadian Corps Formation announced yesterday up to $65,000,000 and the third division soon to be recruited, $30,000,000.

In addition to more than $100,000,000 already spent on the war effort commitments had been given for $267,000,000 as from Sept 1, 1939 to March 31, 1940.

Mr. Ralston said every effort had been made to eliminate red tape, to shorten procedure. Because he felt the people of Canada would endorse his action, he said he had made commitments beyond the first year of the war and even beyond the first fiscal year, to speed up the provision of war materials.



Tyrone Power and Dorothy Lamour in the exciting romantic melodrama, "Johnny Apollo," next at the Regal, with the official pictures of "The Vatican of Pope Pius XII."

ONE INJURED IN EXPLOSION

Occurs in Woolwich Arsenal the Largest in Great Britain

London, May 22.—(CP)—A slight explosion occurred early today in a section of Woolwich Arsenal and one man was reported injured. A fire followed the blast but was quickly extinguished.

The explosion occurred about 2 a.m. (9 p.m. E.S.T. Tuesday).

"As a precautionary measure electric lights in the section affected were turned off and measures taken to isolate the area from other parts of the building.

It was stated the general output of the Department would not be seriously affected.

The Royal Arsenal in Woolwich, one of the boroughs of London, is the largest in Great Britain.

The Woolwich explosion was the seventh in British munitions and armament factories since the start of the war.

In each of the two worst of these five men were killed and a number were injured in North London

—

Ballots Cast Silent Answer Says Dandurand

Ottawa, May 22—(CP)—Ballots cast in the Dominion election are "the silent answer," Raoul Dandurand, Government Senate leader, as the chamber rejected suggestion from Senator Arthur Meighen that the Mackenzie King government must be reorganized, but not on a party basis, before it can gain the people's confidence.

FEEL LOW TODAY?

forget your Knuckhon ach!

Don't forget your "Pain Relief" at the first sign of a cold! Just a few drops of Knuckhon relieves those nagging headaches, nasal discomfort, sore throat, muscular pains and fever. Knuckhon is safe, sure and speedy. Get a bottle today!

Knuckhon

Mr. Meighen, Conservative leader in the Upper Chamber, made his suggestion yesterday when he opened the Throne speech debate. He was followed by Mr. Dandurand and today Senator John T. Haig (Con. Manitoba) will continue the debate.

"Until this government is reorganized or changed, until it is placed on a basis best adapted to gain the following of every war element in this country, it cannot have the confidence of Canada," said Senator Meighen.

"It not want it changed on a party basis no matter what the result is," he added.

WANTED FOR QUESTIONING

Prescott, Ont., May 22—(CP)— Joseph Kayan, 56, of Montreal was taken into custody here last night for questioning and taken back to that city by three Montreal detectives.

Kayan was arrested in a local hotel by the Montreal officers who came here following receipt of word that he was in this St. Lawrence River town.

It is understood the Montreal detectives came here after intercepting a wire, allegedly sent by Kayan, to friends in Montreal asking them to forward him some money.

The Montreal officers were Sergeant-Detectives Thomas Shuttleworth, William Fitzpatrick and Albert Larcche.



IN A SURVEY LAST FALL

An independent research organization asked over 1400 motorists from Florida to Canada to test Nu-Blue Sunoco against extra-priced gasolines. After 250,000 miles of driving, these motorists voted 9 to 1 that Nu-Blue Sunoco equalled or exceed the extra-priced gasolines in road performance.

Distributors:

CONGER LEHIGH COAL CO., LTD.

J. B. BOYCE

357 FRONT ST,

CLIFF BARAGAR

DUNDAS and PINNACLE STS.

SELLS AT REGULAR GAS PRICE



30-Game Schedule Adopted By Belleville Softball Assoc.

Five Teams Will Face the Barrier With Opening Game at Flats Tonight

EXECUTIVE MEETING

A thirty game schedule was adopted by the Belleville Softball Association last night with five clubs facing the 1940 league barrier. The league meeting this evening at Coleman Flats with the finalists of last year clashing when Corbys A.C. meet the Shell "Oilers", while on Thursday evening the Belleville Juniors journey to Point Anne. Three Belleville clubs, "Oilers" the champions, Corbys A.C., Belleville Juniors, with Point Anne "Cementmen" and Picton "Dominions" rounding out the circuit, that concludes on July 22nd, to be followed by the City League final play-offs and the O.A.S.A. playdowns.

At an executive meeting last evening Morley Reid was named groundkeeper for league, arrangements for tonight's opening game and ceremonies conducted and official umpires for the game named. President Ken Reynolds will officially open the season by tossing in the first ball.

Split Takes Round

In the matter of the schedule, a home and home series was adopted with a single round added to round out the 30 game schedule. In the matter of the third round, or last ten games of the schedule, however, the split method of these games must be divided equally between the contesting clubs in order to equalize the financial revenue derived, the executive announced. All league affiliations must be paid prior to the opening league game.

Assumes New Duties

The executive of the Belleville Softball Association assumed the executive supervision of the Belleville Industrial League, which will operate the same under its jurisdiction.

The 1940 schedule of the Belleville Softball Association;

May 23:
Corbys A.C. vs. Shell.

May 25:
Juniors vs. Pt. Anne.

May 27:
Picton vs. Corbys A.C.

May 30:
Shell vs. Juniors.

May 31:
Point Anne vs. Picton.
Juniors vs. Corbys A.C.

June 1:
Picton vs. Juniors.

June 7:
Corbys A.C. vs. Point Anne.
Shell vs. Picton.

June 10:
Shell vs. Corbys A.C.
Point Anne vs. Juniors.

June 13:
Corbys A.C. vs. Picton.
Juniors vs. Shell.

June 14:
Picton vs. Point Anne.

June 17:
Corbys A.C. vs. Juniors.

June 20:
Shell vs. Point Anne.

June 21:
Juniors vs. Picton.

June 24:
Point Anne vs. Corbys.

June 28:
Picton vs. Shell.

July 2:
Corbys A.C. vs. Shell.

July 5:
Juniors vs. Point Anne. /

July 6:
Picton vs. Corby A.C.

July 10:
Shell vs. Juniors.

July 12:
Point Anne vs. Picton.
Juniors vs. Corbys A.C.

July 17:
Point Anne vs. Shell.

July 19:
Picton vs. Juniors.

July 22:
Corbys A.C. vs. Point Anne.
Shell vs. Picton.

System of Play-off

The system of play-off employed in the league will be identical with that in force last season. The regular schedule will end July 22nd. League play-offs with the first three-place clubs participating. The second and third place clubs will meet in a best-in-three series with the ultimate winner meeting the first placed club in a best-in-five final play-off.

The Corbys A.C. and Shell-Wotzers of Toronto meet in a series to determine which team will represent Middlesex in the O.A.S.A. playdowns. Arrangements for thisseries will be made later, President Edgecombe revealed.

Softball Association Assumes Control Of Industrial Loop

The Belleville Softball Association assumed the supervision of the 12-club City Industrial Softball League, an independent softball organization composed of six local clubs, it was announced following a newcutive meeting of the former association last night. The request for supervision was made by the clubs composing the latter group, who expressed desire of supervision and placed themselves under the control and jurisdiction of the larger organization, Don Roe, executive member of the Belleville Softball Association, was named as general chairman of the committee to guide the Industrial League activities.

The smaller organization will operate and play under the provincial O.A.S.A. playing rules and regulations and be permitted to sign 12 players, a list of which must be in the hands of the Secretary of the parent association, Harry Knott sporting goods bis.

Professional
Wrestling
EXHIBITION
Friday, May 24th
9.00 p.m.
Two Main Bouts
ONE HOUR LIMIT.
Each 2 of 3 Falls
NICK PAVITCH
Detroit
vs.
NIBS. PALMER
Montreal
and
EDDIE SOBUL
Hartford, Conn.
vs.
JIM BEAMISH
Toronto.
also
GOOD PRELIMINARY
REGULAR PRICES



CEFERINO GARCIA MEETS K. OVERLIN

Middleweight Championship Will be on the Line When Boys Hook Up

New York, May 22.—(AP)—The fight game's version of "Pansy and the Bear" was standing up to a slugger— unwinds in Madison Square Garden tomorrow night for the second time in as many months, a time with the middleweight championship on the line.

On the last occasion, the honors went to the knocker-outer, Lew Jenkins, who put Lou Ambers to sleep in three rounds and took the lightweight championship. And that time, the Texas thin man was the betting underdog.

Tomorrow, the boner, Ken Overlin, born in Decatur, Ill., resident of Washington and Norfolk, is the short-ender. If you think he can take the New York and California portion of the world middleweight Crown from Ceferino Garcia, 26 will set you back $10—if he does it.

He might, at that. He knows all the answers about ring generalship. Only ex-champion Freddie Steele has put him to sleep and he insists he was a sick man on that occasion.

The point he'll have to prove for 15 rounds tomorrow is whether he knows what to do when the Bolo punch comes at him. Garcia's one playful little poke is Garcia's chief stock in trade.

'NIBS' PALMER TO MEET PAVICH

Detroit Strongman Has Wrestled Some of the Best in the Game

Fresh from a successful tour of the middle western States, Nick Pavich, the Detroit Greek strongman, will make his initial Canadian wrestling debut at the Belleville Arena on Friday night versus "Nibs" Palmer, former Montreal wrestling star, now a member of the R.C.A.F., at Trenton.

Palmer is a wrestler of much outstanding stamina as Tyro Roberts, former world's champion wrestler, Jack Washburn and other top-ranking grapplers will testify, was stranded on the professional wrestler. Pavich, on the other hand, is a newcomer to the game, and is enjoying a successful season since he first appeared. Pavich prides himself in his superstrength and features the high flying headclashers to conquer his opponents. This main bout of attraction for Friday night's weekly wrestling show at the Arena is being heralded as the peerless match and will test Pavich's ability in Canadian wrestling circles.

Eddie Sobul, the Hartford bad man, will clash with Jim Beamish, the veteran Toronto grappler, in the semi-final bout, both men being veteran mat stars and clever exponents of the game. A preliminary bout is also included on the card.

Sports Roundup

BY EDDIE BRIETZ
Associated Press Sports Writer

New York, May 22—(AP)— Sam Snead is skipping the Metropolitan Open this week to toughen up for the big shindig by doing odds 'n' just 18th a fighter.....the other National League clubs are getting ready to clip the Dodgers' wings by passing a no-frying rule..... right manager Al Weil, who has lost two champs in two weeks— Lou Ambers and Joey Archibald— is fit to be tied. And another of his most likely lickers to be will punched who Arture Godoy goes against Joe Louis again.

The smart money boys along Broadway are betting up the 12-1 odds on the Garcia-Overlin middleweight bout tomorrow night. Not that they don't like Garcia, mind you, but they like them... Nate Druxman is in from Seattle with Garcia-Al Hostak fight with Mike Jacobs and San Francisco sports writer visited Joe DiMaggio's training camp out there and found all hands crying in their suds.

Tony Galento told 'em down south he has no manager— that Harry Mendel and Herman Taylor are only doing a little temporary fronting for him. Also, that he doesn't intend to do a lick of training for Max Baer until two weeks before the fight..... The U.S.L.T.A. is afraid Elwood Cooke is getting soft. He's been too busy retiring and going into the sporting goods bis.

SMART AND SUBSTANTIAL
"QUINTE" BICYCLES
Clever Color Combinations. Smooth Silent Speed.
Liberal Allowance on Your Old Bike
BICYCLE LICENCE
299 FRONT STREET BELLEVILLE

Jimmy Foxx Hits Four-Baser With Bases Loaded to Defeat Tigers, Boston's Lead Increases

With 15 Years in Big League Foxx is Setting Opposing Pitchers Crazy With His Hitting

CHAMPIONS WIN

Yankees Smashed in 12-Hit Attack by George Selkirk and Charlie Keller

(By Judson Bailey)
(Associated Press Sports Writer)

Maybe it's nostalgia creeping up, but a fellow can't escape feeling every once in a while that the old heroes are the best heroes.

There's Jimmie Foxx of Boston Red Sox. In the 15 years he has been swashbuckling around the American League, a lot of new faces have appeared and a lot of them have passed right on out.

But old "Double X" still is setting the opposing pitchers crazy with his terrific slugging. He hit a home run with the bases loaded yesterday for the second straight day to help Boston beat Detroit Tigers 11-3 and get a stronger grip on first place.

He has hit 11 homers and batted in 34 runs already this spring to set a spectacular pace for the American League. For a whole he even was on top in percentage batting, too, scored and other departments including stolen bases.

For a fellow who is 32 years old (that's going mighty fast early in the season, and he is one of the principal reasons the Red Sox are in front, this blow yesterday came in the third inning when Boston was tied 2-2 and it was what the Red Sox needed to set them spurting and they punched out three other homers to Detroit's two to win.

Yanks Belt Indians

In the meantime the world champion New York Yankees took some of the pressure off Boston by belting Cleveland Indians 10-3 with a 12-hit attack, led by George Selkirk and Charley Keller. Manager Joe McCarthy re-instated his World Series line-up in spite of the fact the tribe started a lefthander, Al Milnar, against the leading pitcher, and the move proved propitious. The performance was all the more impressive because of the three-hit pitching of young Marius Russo.

The victory was not sufficient to get the Yanks out of the cellar however, because Chicago White Sox edged out Washington Senators 8-7. Joe Dobson let the White-hits get sault with five hits including a home run.

These were the only completed games in the American League, Philadelphia Athletics were leading 6-3 when rain washed out their game with St. Louis Browns in the fifth.

In the only contest the weather allowed in the National League, Brooklyn Dodgers squeezed past Chicago Cubs 5-4 in a three-game losing streak. Dolph Camilli played his part with the home run that loaded in the ninth inning to score three runs.

JERSEY GIANTS IN THIRD PLACE LOSING TO BEARS

Rochester Red Wings in Top Spot With Orioles Firmly in Second Place

ROYALS BEATEN

Lester McCrabbe Allowed Two Hits When Toronto Shutout Bisons 2-0

(By the Associated Press)

The Jersey City Giants, after leading the International League for a month, are in third place today—and the Newark Bears are their "best enemies" Newark Bears are responsible for it. Two successive losses to their biter rivals dropped them a full game behind Rochester and Baltimore.

Bears handed Jersey City a 6-1 beating yesterday, while the Red Wings defeated Montreal 8-4 to increase their lead over Jersey and Baltimore clubbed out a 6-3 victory over Syracuse to move into second place by a few percentage points behind Rochester.

Tommy Reis and the huskies little Giants to five hits in his International League debut. His mates pounded Hal Feldman and Alla Closter for 12 safeties, coming from behind with a three-run attack in the seventh, and adding the extra three in the ninth when Ed Levy homered with two aboard.

A home run by Ervin Adams, with two on in the first inning, gave Rochester an early lead over Montreal. The blow came off Lee Grissom, who started for the Royals and was relieved in the fifth by Herschel Lyons received credit for the Wing victory although he had to be rescued by Hank Gornicki in the eighth.

Lester McCrabb held the Buffalo Bisons to a pair of singles in a five Toronto Maple Leafs a 2-0 victory at Toronto. Lloyd Stroemme pitched for the visitors and gave three hits in five innings, but two errors and a triple by Milt Gray in the fifth finished him—and the ball game.

BASEBALL Results & Standings

AMERICAN LEAGUE

	W.	L.	Pct.
Boston	19	7	.731
Cleveland	17	9	.630
Detroit	14	12	.538
Philadelphia	12	14	.462
Washington	12	14	.462
St. Louis	10	14	.417
Chicago	10	15	.400
New York	10	16	.385

Tuesday Results

Boston 11; Detroit 8.
New York 10; Cleveland 2.
Chicago 9; Washington 8.
x-Philadelphia 6; St. Louis 3.
x-Called in fifth, rain. No contest.

Games Wednesday—Washington at St. Louis; Philadelphia at Chicago; New York at Detroit; Boston at Cleveland.

NATIONAL LEAGUE

	W.	L.	Pct.
Cincinnati	19	6	.760
Brooklyn	17	8	.680
New York	14	11	.560
Chicago	13	11	.542
Philadelphia	11	12	.478
St. Louis	8	15	.348
Boston	8	15	.348
Pittsburgh	6	17	.261

Tuesday Results

Brooklyn 4; Chicago 3.
Pittsburgh at Philadelphia postponed.
St. Louis at New York postponed.
Cincinnati at Boston postponed.
Games Wednesday—Philadelphia at Brooklyn; Cincinnati at New York; Chicago at Philadelphia; St. Louis at Boston.

INTERNATIONAL LEAGUE

	W.	L.	Pct.
Rochester	20	9	.690
Baltimore	20	11	.645
Jersey City	17	10	.630
Newark	17	12	.586
Buffalo	10	14	.417
Montreal	10	15	.400
Syracuse	8	15	.348
Toronto	9	18	.333

Tuesday Results

Toronto 2; Buffalo 0.
Rochester 8; Montreal 4.
Newark 6; Jersey City 1.
Baltimore 5; Syracuse 2.

GREATEST SALES GAIN IN THE TIRE INDUSTRY
The *wrinkle's* the reason
The GENERAL SQUEEGEE wrinkle TIRE
DISTRIBUTOR
J. B. BOYCE
BELLEVILLE PHONES 704 - 705

Finest Made-to-Measure
CLOTHES
We are Tailoring Experts and we bow to no superior ability, or talent in Made-to-Measure Clothing. Every garment is cut by hand from patterns drafted from the measurements of the customer, and is designed exactly to his wishes, by our expert cutter. Manufacturing is done by skilled workmen, who have been educated by long experience. Absolute satisfaction and utmost value.
QUICK & ROBERTSON
THE BETTER CLOTHES STORE

CALLING 'EM
Between the Lines
with *Ken J. Collins*

The Bay of Quinte C.O.S.S.A. annual field day and track meet at Stirling on June 1st will be exactly see the cream of the district athletes in action after all and perhaps it will be for the benefit of all concerned at that. Highly track middle distance runner and pole vault star at the Belleville Collegiate, intends to compete that day in the Eastern Canadian track and field meet at Molson Stadium, in Montreal. Pigden features the 440 and 880 on the track and the pole vault in the field events, but may only compete in one track event in Montreal. Bill has been training vigorously all spring and is in splendid condition. He made all qualifying records at the O.A.C. summer camp at Lake Couchiching last summer and will also compete in the Eastern Interscholastic track and field meet at Kingston this Saturday. "Pete" Peach, athletic director at Albert College, is grooming a trio of athletes from that school to compete in Montreal also. The fleet-footed Tom Wooley will enter the hundred and 220 dashes, while Brisbane the 440 and 880 middle distances, while "Ted" Lowery will enter in the high and broad jumps, giving Belleville five representatives in the Montreal classic—a field day finals this year.

We expect to see practically a whole new infield treat set in the Corby's A.C. Jersey tonight. Harold Reid is being switched from third to first, Murray remains at second, while either Tony Mercier or Jack Barrage at short and Chuck Barrage perhaps get the call at her corner. On the other side of the spectrum Gerry Pethick and we find stegnated Art Cole with the "Oilers" this year. It seems Coach "George" Edgecombe is seeking a shortstop and hasn't given up hopes of five year veteran Gere for another season, but the Ox Pelan Softball star shot a talking with his "John Henry" on the dotted line as yet, if Bere remains out of the managerial realm, Cole may be used at short and Frank O'Neil shifted to first from Toronto to cover the initial sack, while Pethick goes to second and the reliable Johnnie Mosely picked up the Pelham-ite along the third base line. Johnnie Bawden and Connie Harris are the pivot men behind the bats, while Eddie Schrieder and Freddie Young are the respective relief roles tonight.

Do you remember when Bud Brooks, 20-year old Winnipeger stood alone at 10 representatives as Canada's standard-bearer in the fourth annual A.A.U. of C. amateur golf championship at St. Anne-on-the-Lake, 20 years ago today. He put up a gallant fight before being eliminated in the fifth round.

Did you know that Carl Hubbell's outstanding pitching feat came on July 2nd, 1937, when he beat St. Louis Cardinals 1 to 0 in 18 innings, pitching the entire route six hits, four of them scratchy, and didn't walk one. That year he set a new league record for pitching consecutive scoreless innings, that is 46 innings. It is hard to that all baseballs used in a major league game are provided by the home club, but the last ball is always kept by the winning team?

We were talking to Eddie Sobul, the Hartford grappler, after last night's wrestling show at the Arena, "What I like is to meet these so-called rough and tough hombres. This wrestling in the old-time style of mauling and pulling so much eye-wash: why the fans can't get any kick out of that cat-mauling. I was the champion

League Leaders

(By the Associated Press)

American League

Batting: Foxx, Philadelphia, .413.

Runs: Case, Washington, 20.

Runs batted in: Foxx, Boston, 36.

Hits: Kramer, Boston, 34.

Doubles: Heath, Cleveland, 12.

Triples: Judnich, St. Louis, and Lewis, Washington, 4.

Home runs: Foxx, Boston, 11.

Stolen bases: Case, Washington, 10.

Pitching: Milnar, Cleveland, and Hudlin, Philadelphia, 4-1.

National League

Batting: Danning, New York, and Lombardi, Cincinnati, .381.

Runs: Mize, St. Louis, 26.

Runs batted in: Danning, New York, and Mize, St. Louis, 28.

Hits: Mize, St. Louis, Danning, New York, Weber, Chicago, 37.

Doubles: Lombardi, Cincinnati, Danning, New York, and Padgett, St. Louis, 8.

Triples: Ross, Boston, 6.

Home runs: Mize, St. Louis, 12.

Stolen bases: Frey, Cincinnati, 6.

Pitching: Walters, Cincinnati, 6-0.

Eldorado

Eldorado — Mr. and Mrs. John Holmes of Stirling, Mr. and Mrs. Ken Holmes and Joan, also Mrs. J. Fitzgerald, called on Mr. Will Holmes on Thursday evening.

A number of the members of the local W.M.S. motored to Bancroft on Friday afternoon and were entertained by the Harmora, W.M.S. ladies, the visiting society providing the program. An interesting time was spent by all.

Mr. and Mrs. Alida Holmes and Mr. Gordon Holmes were guests of Mr. and Mrs. Don Post on Sunday last.

Mrs. George Robinson and Grace also Mrs. Blackburn, were visitors of Mrs. W. McEwen on Sunday afternoon.

Mrs. G. D. McCann and Mrs. Harold Pigden were guests of Mr. and Mrs. Earl Warkman on Friday.

Mr. and Mrs. Ken Holmes and Joan were Sunday guests of Mrs. Holmes' parents.

Misses Bernice Parks and Molly Hunter of Belleville spent the week-end with their parents at Bannockburn.

Mr. and Mrs. T. Nicol of Madoc were Sunday guests of Mrs. J. Harris.

Mrs. Roberts and family of Madoc spent Sunday with Mr. and Mrs. Ed. Ray.

Mrs. Cleo. Davison and baby daughter are visiting the former's parents.

Mrs. Roy McAdam left Saturday to join her husband at St. Catharines.

Mr. and Mrs. Walter Conley and family and Master Kenneth Donly visited friends at Gilmour on Sunday.

Mr. and Mrs. George Empey of Marmora visited Mr. and Mrs. John Simpson this week.

Messrs. J. Donly, J. Trotter and James Hunter, Jr., spent a couple of days in Toronto, last week.

Messrs. Bill McCoy and Charlie Holmes, Jr., of Toronto, were guests of their grandfather, Mr. Will Holmes, on Wednesday.

Mr. and Mrs. W. McAdam of Cornwall, spent a day with the former's mother last week.

Mr. and Mrs. George Robinson and Mrs. J. Blackburn also Mr. and Mrs. Alida Holmes and son Gordon of Queensboro were callers at the home of Mr. Will Holmes on Sunday.

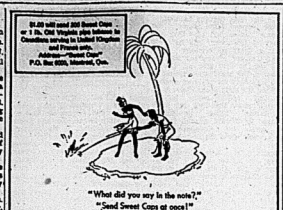
Master Russell Hamilton spent the week-end with Mr. and Mrs. Alex Hamilton.

Mrs. Sandy Andrews and Mr. J. Norman spent Saturday afternoon as guests of Mrs. Andrew Wilson.

The marriage took place at Bannockburn Parsonage on Wednesday, May 15th., of Betty, second daughter of Mr. and Mrs. Sandy Andrew and Mr. Gordon Bateman, both of Bannockburn. Rev. Redding officiated. An entertainment was held in their honor in the hall at Bannockburn in the evening sponsored by the bride's parents. The young couple will reside at Bannockburn.

W. M. S.

Mrs. Crabbe was hostess to the ladies of Cooper and Remington W. M. S. Auxiliaries on Thursday afternoon.



Mrs. Taylor, group leader, gave the call to worship, scripture passages bringing out the historical background of Stewardship, were read. Prayer was offered by Mrs. W. Hollins, followed by silent prayer for "our missionaries and their work, our country, the world in general."

The program was as follows: A Christian Stewardship reading by Mary Taylor; a solo by Mrs. Fred Holmes; a reading by Mrs. D. Chapman; a Thanksgiving reading by Verne Rollins and a solo by Grace Irwin. Mrs. George Harris gave a reading on Peace. A sewing contest was conducted by Phyllis Watts and Mrs. C. Crabbe closed the meeting with prayer.

A dainty lunch was served by the hostess and assistants and all enjoyed a social half hour.

Mission Band

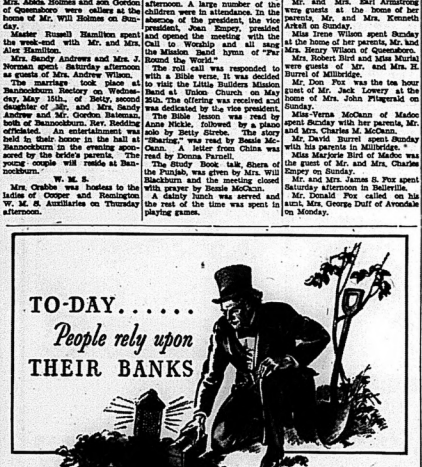
The Band of Hope Mission Band held their regular meeting at the home of Anne Pickle on Saturday afternoon. A large number of the children were in attendance. In the absence of the president, the vice president, Joan Empey, presided and opened the meeting with the Call to Worship and all sang the Mission Band hymn of "Far Round the World."

The roll call was responded to with a Bible verse. It was decided to visit the Little Builders Mission Band at Union Church on May 25th. The offering was received and was dedicated by the vice president.

The Bible lesson was read by Anne Pickle, followed by a piano solo by Betty Rivers. The story "Sharing," was read by Bessie McCann. A letter from China was read by Donna Parnell.

The Study Book talk, Share of the Punjab, was given by Mrs. Will Blackburn and the meeting closed with prayer by Bessie McCann.

A dainty lunch was served and the rest of the time was spent in playing games.



LONG past is the day when a hole in the ground was regarded as the best place in which to keep savings. Modern banking, evolved by man as a convenience to serve his developing needs, now provides the solution. As a depository for his money today the Canadian relies upon his bank. ¶ From the days of the old-world goldsmiths of centuries ago, to banks, bank notes and deposit accounts which meet so efficiently the greater business and human needs of today, is a far cry indeed. ¶ Canada's chartered banks, with their wide distribution of branches throughout the Dominion, now provide deposit and other banking services in line with up-to-date requirements and in keeping with Canada's position as an important factor in world trade.

"In war, as in peace, Canada's Chartered Banks maintain, uninterrupted, all their services to depositors, farmers, manufacturers, exporters—facilitating the nation's business—looking forward to peace with freedom as the only sure basis for enduring prosperity."

THE CHARTERED BANKS OF CANADA

Mr. and Mrs. James Ross of Verdun, Quebec, were the week-end guests at the home of Mr. and Mrs. Charles Pigden.

Mr. Jack Fitzgerald spent the dinner hour with Mr. and Mrs. Edward Groves of Madoc on Thursday.

Mrs. Charles Empey has returned home after spending the last two weeks at the home of Mr. and Mrs. Elgin Frost.

Mrs. John Fitzgerald spent Thursday afternoon at the home of her father, Mr. Willis Pigden.

Mrs. Rupert of Bancroft, was the guest at the home of Mr. and Mrs. Charlie Pigden on Friday.

Mrs. R. Parnell and Doris called on Mr. and Mrs. Stanley Moorcroft on Thursday evening.

Callers at the home of Mrs. John Fitzgerald on Friday evening were Mrs. R. Parnell and Miss Irene Wilson.

Mrs. Earl Armstrong of Madoc is spending this week with her parents, Mr. and Mrs. Earl Armstrong.

Johnstown

Johnstown — Mr. and Mrs. H. Ross and son of Frankford spent Sunday with Mr. and Mrs. Morris Stickle.

Mr. and Mrs. J. B. Stickle spent Sunday with their son and family Mr. and Mrs. Arnold Stickle of Frankford.

Mr. and Mrs. Don Garrison of Frankford spent Sunday at the latter's parents', Mr. and Mrs. Alfred Reid.

Mrs. Glen Stickle entertained the English Guild at her home on Wednesday afternoon.

Misses Faye and Greta Stickle of Frankford spent the tea hour on Sunday at their home.

Mr. and Mrs. B. Stickle attended the funeral of their cousin, the late Mrs. Ida Wright, of Consecon, on Monday afternoon.

3rd. Hillier

3rd. Hillier — Mrs. A. W. Mc-Connell of Wellington, spent the past week with Mrs. Chas. Bailey and Mr. Benway, who has been ill.

Mr. Will Bedell is ill.

The Hillier Ladies' Aid met at the home of Mrs. Chas. Benway on Thursday. Mrs. Norris Dafoe helped serve the lunch.

Mr. Kenneth Hamilton, Mrs. Katie Hamilton and Miss Velma of Consecon spent Sunday with Hermon with Mr. and Mrs. George Benway.

Mr. Norman Rikpt, Jr., of Toronto, and Mr. Thomas Rikpt, Speaker of the Provincial House, spent Saturday afternoon with Mr. Ross Benway.

Mr. and Mrs. Eddie Miller spent Sunday with Mr. Miller's parents, Mr. and Mrs. Will Leinard.

Mr. and Mrs. Bailey and Florence were at Wellington on Saturday.

Mr. and Mrs. Clifford Fielding were at Trenton on Wednesday.

The school children are all looking forward to their picnic on the 24th. of May holiday.

Melville

Melville — Mr. and Mrs. T. Ackerman, Milford, were Sunday guests of Mrs. Jas. Morton.

Mr. and Mrs. V. Brown, Consecon, spent Sunday with Mr. and Mrs. W. H. Morton.

Mr. and Mrs. F. Zufelt spent Sunday, afternoon with Mrs. H. B. Anderson.

Mr. and Mrs. C. Palmer, Douglas and Howard Palmer, spent Sunday afternoon with Mr. and Mrs. Ray Pierson, 3rd Concession.

Mr. and Mrs. G. French spent Sunday evening with Mrs. H. B. Anderson.

Mr. and Mrs. Lance Davern spent a few days with his mother, Mrs. A. Davern, Wellington.

Mr. and Mrs. A. Carley and Muriel spent Sunday with Mr. and Mrs. R. Carley.

Mrs. Allan Weeks is seriously ill in Belleville General Hospital.

Mr. and Mrs. Milton Branscomb and Viola, Mary, John Edward, Conrad and Jackie, Napanee, were Tuesday evening guests of Mr. and Mrs. C. Palmer and sons.

Mr. Donald Johnson spent Sunday at his home near Stockdale.

Mr. and Mrs. Garfield French spent a few days last week in Toronto, Mrs. Sarah Osborne, Whitby, accompanied them home and is the guest of her daughter, Mrs. C. Clapp, Hillier.

Malone

Malone —Mr. and Mrs. H. Weese also Mr. and Mrs. Dan McCrimmon were dinner hour guests of Mr. and Mrs. O. Weese on Sunday.

Mr. and Mrs. Hurray Empey and little son, Shirley, spent Sunday at the home of Mr. and Mrs. Charlie Morrison.

Mr. and Mrs. Charlie Kelly and Bruce, Mrs. J. Bateman, also Mrs. E. Pack spent the week-end at Niagara Falls, N.Y.

Mrs. H. Nixon of Northbrook, is spending some time at the home of Mr. and Mrs. Mr. and Mrs. W. Lowery.

Visitors at the home of Mr. and Mrs. H. Long on Sunday were Mr. and Mrs. Yearwood and family, also Mrs. M. Wright of Madoc.

Mr. and Mrs. J. Wright and family were Sunday visitors at the home of Mr. and Mrs. Johnny Gawley.

Mr. and Mrs. Carl Delire spent the week-end in Marmora.

Mrs. Walter Cawley, Ray and Leland called on Mr. and Mrs. H. Wese on Sunday evening last.

Mr. and Mrs. Russell Fox, Dorothy, also Miss M. Lough attended church in Eldorado on Sunday last.

Mrs. W. Tompkins and Mrs. W. Lowery spent Monday afternoon in Madoc.

Mr. and Mrs. M. J. Dafoe and Mr. G. Dafoe spent Sunday last in Frankford, guests of their parents.

Mr. and Mrs. R. Wesse, Mr. and Mrs. H. Long were in town on Monday.

Queensboro

During the afternoon service in St. Peter's Anglican Church on Sunday, two infants were baptized, Ernest James and John David, twin sons of Mr. and Mrs. Ernest Walker. The rector, Rev. A. E. Pepper, was in charge of the service.

Mr. and Mrs. Jas. Moore were in Belleville on Friday.

Mrs. Geo. Gordon spent Wednesday in Belleville.

Miss Margaret Leslie, Peterboro, spent the week-end at her home.

Mr. and Mrs. Klagson, Niagara, were Friday and Saturday guests at the home of Mr. and Mrs. Harry Dafoe.

Messrs. Harry and M. Sager, Ottawa, spent the week-end with Mr. and Mrs. Bruce Leslie.

Misses Josephine Barry, Madoc, and Reta Barry, Tamworth, spent Sunday at their home.

Miss Jennie Thompson, Ottawa, spent Sunday in the village.

Mrs. Harry Letch, Tweed, spent Thursday afternoon at the home of Mrs. Jas. Moore.

Mrs. M. Burris returned to her home in Madoc township on Friday after spending two weeks with her sister, Mrs. Ella Holmes.

Messrs. Mark and Jas. Dafoe also Mrs. Garry Barry and Miss Madeline Barry spent Thursday in Belleville.

Mr. and Mrs. Fred Rollins were last Sunday guests of Mr. and Mrs. Ernie Moore, Remington.

Miss Cummings of Toronto is taking charge of Moore's public school for the remainder of the term.

Mr. and Mrs. Will Blair, Hazards, called on friends in Queensboro on Saturday afternoon.

Mrs. Alex Laton spent last week with her daughter, Mrs. J. Walker in Belleville.

Mr. and Mrs. W. Fitchett, Roslin, spent Thursday with Mr. and Mrs. Thos. Leslie.

Mr. Andrew Kirr, Mrs. Bailey and Miss Evelyn Bailey, Harold, spent a couple of days with Miss Ida Moore during the past week.

Kenneth Sexsmith spent the week-end with Mr. and Mrs. Bd. Sexsmith, Madoc.

Miss Ida McCoy spent the week-end with relatives at Harold

Mr. Harold Sager, son of the late Mr. Ed. Sager, Vancouver, visited his uncle, Mr. Abe Sager, Roslin, and other relatives in this vicinity during the past week.

Messrs. John Baton, Belleville, and Geo. Holmes, Stirling, were in the village on Sunday.

Mr. and Mrs. Ernest Groves spent Sunday with Mr. and Mrs. Bruce Phillips, Remington.

HAWES' The Rubbing FLOOR GLOSS



A&P BREAD



Famous Foods at A&P
Low Every Day Prices

STORE HOURS Open Until 6 p.m. Thurs. 1 p.m. Wed. 12 noon Sat. 10 p.m. Closed Friday — Open Until 11 p.m. Sat.

SOUPS	AYLMER 3 tins	2 Tins	21c
PEANUT BUTTER	16-oz. Jar	Jar	21c
JUICE	GRAPEFRUIT 48-oz. tin	19c 3 Tins	25c
SPAGHETTI	RONZI 2	2 tins	23c
BLENDIES	ODELVI'S	2 Pkgs.	19c
SALMON	TIGER 2 tins CHOM	29c 2 Tins	35c
SALMON	SOCKEYE Tin	20c	36c
DOMESTIC	OR RASPBERRY STRAWBERRY	2 Bx.	25c
Ovaltine	4-oz. Tin 38c 8-oz. Tin	58c	98c
LARD	TURBINET	lb.	8c
P & G SOAP		5 Bars	19c
KIRK'S SOAP	CASTILE	Cake	4c
FUDGE	JUBILEE QUICK MIX	Pkg.	21c
PEACHES	PRIDE OF THE VALLEY 20-oz. Tin	Tin	17c

SALADA TEA BLACK
Brown Label ½-lb. Pkg. 39c
Yellow Label ½-lb. Pkg. 37c

MONARCH FLOUR
7-lb. Bag 26c
24-lb. Bag 69c

MOTOR OIL A-PENN 4-qt. Tin 1.29
MOTOR OIL SUPER BODY 4-qt. Tin 1.13
MUSTARD FRENCH'S 8-oz. Jar 8c
SILVO SILVER POLISH Tin 19c
RED HEART DOG FOOD Tin 13c
CHAN WAX 1-lb. Tin 59c

Yukon Club-Beverages
GINGER ALE 3 26-oz. Bots. 25c
LIME RICKEY
CLUB SODA 3 26-oz. Bots. 23c
(CONTENTS ONLY)

O'CEDAR POLISH 4-oz. Bot. 23c
TEA BISK Small Pkg. 17c Large Pkg. 32c
ECHO SOAP NAPTHA 3 Bars 14c
PALMOLIVE SOAP 2 Cakes 11c
ODEX SOAP 2 Cakes 11c
PRINCESS FLAKES 2 Pkgs. 27c

Sandwich BREAD 2 Loaves 15c
ANGEL CAKE PLAIN each 25c
COOKIES OLD FASHIONED 2 doz. 25c
SANDWICH ROLLS 2 doz. 25c
WIENER ROLLS doz. 10c

SANDWICHED MEATS
Sandwich Spread Lb. 29c
Ham Sandwich Lb. 27c
Pork Sandwich Lb. 25c
Pork Loaf Lb. 14c
Pork Sausage Lb. 25c
Steaks Lb. 35c
Roasts Lb. 29c
Blade Roast Lb. 19c
Rib Roast Lb. 16c
Turkeys Lb. 27c

CONSERVATION SALE
1-lb. WEEPING WALNUTS 2 Pkgs. 25c
1-lb. SANDWICH BOWLS 1 pkg. of 4 for 25c

CORN AYLMER GOLD KERNELS 2 12-oz. Tins 19c
OLD CHEESE MEDIUM lb. 23c
NEW CHEESE MILD lb. 19c
CHEESE DANISH BLUE lb. 41c
CHEESE KRAFT VELVEETA ½-lb. Pkg. 16c
APPLE JUICE 3 20-oz. Tins 25c
Tomatoes IONA 2 No. 2½ Tins 21c

BEANS Brant Wax Cut or Whole 3 20-oz. Tins 23c
PORK & BEANS CLARK'S 2 21-oz. Tins 17c
Mustard Jolly Good 9-oz. Jar 11c
CORNED BEEF 12-oz. Tin 15c
PICKLES ROSEDALE Sour or Dill 24-oz. Jar 19c
OLIVES QUEEN ANNE STUFFED 7-oz. Jar 19c
SODAS McCORMICK'S SALTED 1-lb. Pkg. 24c

Fruits & Vegetables

GOLDEN RIPE BANANAS 3 lbs. 21c
CUBAN PINEAPPLE Large Size 2 for 33c
CALIFORNIA CARROTS Lge. Original Bunches 2 for 13c
NEW WHITE POTATOES 6 lbs. 23c
CALIFORNIA LEMONS Doz. 17c
CALIFORNIA NAVEL ORANGES Doz. 31c

A&P COFFEE Vigorous & Winey
BOKAR 1-lb. Bag 37c
Mild & Mellow
8 O'CLOCK 1-lb. Bag 33c
Rich & Full Bodied
RED CIRCLE 1-lb. Bag 29c

We Must Limit Purchases to Family Weekly Requirements.
Prices in Effect Until May 25.

GET THE THRIFT HABIT... HELP YOURSELF TO SAVINGS!
A&P SELF-SERVICE STORES
OWNED AND OPERATED BY THE GREAT ATLANTIC AND PACIFIC TEA CO. LIMITED.



John Sheffield and Ann Todd who have the leading kid roles in Booth Tarkington's boy and his dog story, "Little Orvie", which opens at the McCarthy Theatre with Charles Starrett in "Blazing Six Shooters," on the same program.

The Stars Say

By GENEVIEVE KEMBLE
For Thursday, May 23

SWIFT-STIRRING events, with things moving under excitement and high tempo, are forecast from this day's astral operations. Probably new ventures of major importance, requiring not only much skill and practical ability but as well as fine initiative and enterprise are to the fore. Pressure of attracting the generous support of those in position and authority to promote and give all needed means for launching and expanding. But the transactions leave no loophole for craft, duplicity or disastrous entanglements.

Those whose birthday it is are justified in anticipating a year of definite progress and expansion in new directions, with every prospect of important propositions and projects of a practical nature meeting the approval and financial backing of influential personages. Bold initiative and sound constructive ability will be supported and generously, but in all dealings be wary as to treachery, fraud or subtle entanglements, even in high places.

A child born on this day should have much practical talent and creative ability as well as high ambitions. Its enthusiasm, generous and expansive nature, will win it success and much personal popularity with important persons.

AT THE CAPITOL

$1,000 A TOUCHDOWN"

Lovers of good, old-fashioned roll-'em-in-the-aisle comedy, and those moviegoers who take their football seriously will both be pleased by the new A. E. Brown-Martha Raye campus comedy, "$1,000 a Touchdown," which has famous mouthfuls, Joe and Martha, co-starred for the first time. The co-supporting cast which includes such talented players as Eric Blore, Susan Hayward, John Hartley and Joyce Mathews, showing next at this house.

The comedy aspects of the story are cleverly interwoven with the football activities. Joe, a failure as a thespian because he loses his voice when confronted with more than ten people, joins up with Martha, whose only asset is a bankrupt college. To attract a student body, they "recruit" a football team, and Joe becomes coach. But no school will play Joe's and Martha's team because of the way it was rounded up.

Martha, never at a loss in such a situation, hires a champion pro outfit to play a game with Madison. Then she bets all she has on the outcome of the game. With Madison behind by about ten touchdowns, Martha has an inspiration. She bets the old skinflint who holds the mortgage on the school $1,000 that her team will score a touchdown. Then she promises the captain of the pro outfit $1,000 for every touchdown Madison scores. The result of all the wagering is too hilarious to reveal.

Adding a moment of melody to the picture, Martha sings a new Rodgers-Wainger hit, "I Spell Love With a Capital You." James Hogan directed from an original screenplay by Delmar Daves.

On the same programme are shown the 3 Mesquiteers in their latest Western "Covered Wagon Days" starring Robert Livingston, Raymond Hatton and Duncan Renaldo.

The 5th chapter of the thrilling serial "The Phantom Creeps" and a Looney Tune cartoon, "The Film Fan" completes the bill.

AT THE McCARTHY

"Dark Rapture"

The three star smash hit, the most exciting bill of entertainment the screen has provided in a decade, "Dark Rapture" the educational film into the Belgium Congo which was sponsored by the late King Albert of Belgium, is now showing at the McCarthy theatre.

In addition the comedy-drama "Fight at Midnight" featuring Phil Regan, Jean Parker and Col. Horace Turner, plus latest Fox Movietone News Events from the war zones, complete a program all merit which every man, woman and child will enjoy, so come prepared to see a swell evening of outstanding screen entertainment.

"Little Orvie"

On the screen for the first time Booth Tarkington's famous story "Little Orvie" will be presented next at the McCarthy theatre and in advance we warn you that you are going to see a movie that will warm your heart, as no other picture could.

"Little Orvie", part angel, part rascal...Mother's little darling... Dad's problem child....the neighbor's holy terror....the gangs "Patsy"...every stronge dog's best pal...You'll want to spank him, but you'll love him...You'll shriek with laughter and cry with sympathy....And you'll applaud the inspired performance of this new boy wonder who lives the character of the book which has been read by millions. John Sheffield, an overnight star in his first featured role. Do not miss "Little Orvie."

Ernest Truex, Dorothy Tree, Ann Todd and Emma Dunn, have excellent supporting parts in the production, but we would like to stress that John Sheffield is the boy who makes the story go. He's framed and that we believe that you will not only wish to see him once, but will be with that you could call him your own. Charles Starrett co-hoof Hollywood's finest outdoor stars and a real favorite with the boys and girls of audience age, in the city, in his newest western production "Blazing Six Shooters" will be presented in addition to "Little Orvie" and the weekly chapter-play "The Shadow."

AT THE BELLE

"Johnny Apollo"

"Johnny Apollo"—college hero, banker's son—mobster!

That's the powerful role that brings Tyrone Power next to the Belle theatre in the 20th Century-Fox drama of that title, which co-stars him with Dorothy Lamour.

Not since "Jesse James" has Tyrone had a part like this, and never in his career has he given such a great performance. And lovely Lamour reveals her true allure for the first time as Lucky Dubarry, the night club entertainer who falls hard for "Johnny Apollo" Thatcher, the young man who is an idealistic college man, but he doesn't remain that long. For when the banker father he idolized is framed by Edward Arnold in and to prison for embezzlement the boy's whole world crashes about his ears.

Spurned by his wealthy friends, broke and unable to get a job because of the stigma against his name, the young man assumes an alias, "Johnny Apollo," and joins the mob of Mickey Dwyer, brilliantly played by Lloyd Nolan. There it is here that Johnny meets "Lucky" Dubarry, Mickey's girl, who understands and loves Johnny—regardless.

He also meets Judge Brennan, a tippling ex-judge turned underworld lawyer, who boasts a talent for "springing" his clients from jail. Charley Grapewin, who scored such a hit as Grampa in Darryl F. Zanuck's production of John Steinbeck's "The Grapes of Wrath," is cast by Ernest Truex in this role, and Lionel Atwill is excellent as the banker's helpless lawyer, McLaughlin.

The boy worker tirelessly to help free the father who has turned against him because of his underworld connections, and the story works up to one of the most thrilling climaxes in screen history.

Lamour puts over two smash new song hits, "Dancing for Nickels and Dimes" by Lionel Newman and Frank Loesser, and "This is the beginning of the End" by Mack Gordon.

Vatican of Pope Pius XII

An all new edition of the March of Time—the greatest one yet, will be presented on the same program when the first official motion pictures of "The Vatican of Pope Pius XII" will be exhibited.

Here is an opportunity to see what His Holiness, the Pontiff is doing in behalf of peace in a war-cracked world.

"Harvest Time," a clever Terry-toon cartoon will be exhibited on the same program.

Pictures with wild themes and wilder backgrounds are nothing new to Ernest Schoedsack, chosen by Paramount to direct its technicolor fantasy, "Dr. Cyclops," which is now at the Belle.

Alice Duer Miller's widely read novel, "And One Was Beautiful," is announced as the second feature attraction with a cast headed by Robert Cummings, Lynne Overman, Jean Muir and Billie Burke.

The Belle news of the hour will also be exhibited.

IF IT'S ABOUT YOUR EYES . . . SEE McFEE



LAST CALL BOWRA'S ONE CENT PAINT SALE

TO EXTENT OF STOCK ONLY . . . no more when this is gone. You had better hurry if you want to take advantage of Bowra's Annual Money-Saving Paint Offer. Buy a can at regular price and get another same size for ONLY ONE CENT! Sold with our Money-Back Guarantee.

PURE LINSEED OIL HOUSE PAINT — A tough elastic film that gives years of colour. Gallon ... 1¢

FAST DRYING VERANDAH PAINT — Dries with a hard, smooth lustre. Ranges of colours ... 1¢

QUICK DRYING VARNISH PAINT — Stains as it varnishes. Light or dark oak, walnut or mahogany ... 1¢

CLEAR VARNISH — A waterproof, transparent finish for floors, woodwork and furniture. Fast drying. ... 1¢

6-HOUR ENAMEL — Reflects all interior woodwork in smart, modern colours ... 1¢

FLOOR PAINT — A durable, waterproof paint for floors, linoleum and cement floors ... 1¢

FLOOR WAX — Makes floors and linoleum look like new. Hard wearing. ... 1¢

LUNCH BOX — Black Japanned with space to hold a vacuum bottle. Extra special at Bowra's ... 59¢

Verandah Gate — Adjustable extension safety gate keeps little toddlers out of harm's way. Colors! Spring finish. 98¢ 2 ft. size ... 2 ft. size ... $1.19

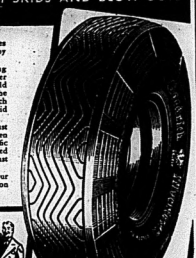
WHITEWASH OUTFIT — Brighten up the cellar or whitewash the hen-house with this 10-lb. bag of lime and 7-in. brush. Both For ... 44¢

WALLPAPER CLEANER — Easy to clean soiled wallpaper and window shades this way. Often saves the need for papering. Per Tin ... 15¢

WHY ARGUE? NEW GOODRICH TIRE PROTECTS AGAINST BOTH SKIDS AND BLOW-OUTS

YES, BUT A BLOW-OUT JERKS THE STEERING WHEEL RIGHT OUT OF YOUR HANDS..

I STILL SAY SKIDS ARE MUCH WORSE!.... WHEN YOUR CAR STARTS TO SPIN, YOU CAN'T TELL WHERE YOU'LL LAND...



● Here's an argument you can't win. Because when figures prove that thousands are killed or injured every year by skids and blow-outs, you need to watch out for both!

Ever see a fire sweep wet roads dry? As the never-ending spiral beat of the Silvertown Life-Saver Tread roll over the wet road, they act like a whole battery of windshield wipers—sweep the water right and left from under the tire—actually leave a track so dry you can light a match on it. It's easy to see why you get the quickest non-skid stopt you've ever had.

But inside every Silvertown is another great invention just as vital to your drifting safety—the new improved Golden Ply. This exclusive Goodrich feature resists the terrific internal tire heat that causes so many of today's high-speed blow-outs—provides you with scientific protection against these blow-outs.

Don't take chances on skids OR blow-outs. See your nearest Goodrich Dealer about putting Silvertowns on your car now.

THIS NEW SEAL-O-MATIC LIFE-SAVER TUBE MAKES YOUR DRIVING SAFER!
Seal-O-Matic Leads in Nine Ways . . .
1. Reduces air leakage to a new minimum. 2. Seizes and seals to slow leaks instead of blow-outs. 3. Saves tire and tube destruction from blow-outs. 4. Prevents you from punctures. 5. Avoids delays and dangers of roadside tire changes. 6. Saves costly accident bills and tire and tube repair expenses. 7. Owners report tires wear up to 25% longer. 8. Seal-O-Matic Tubes outlast tires. 9. Gives tires greater resistance to dangerous hidden bruises.

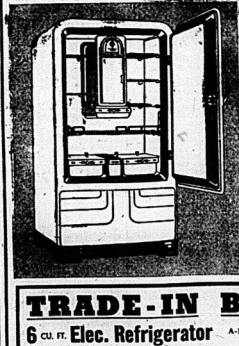
The new Goodrich SAFETY Silvertown
LIFE-SAVER TREAD SKID PROTECTION ◆◆ GOLDEN PLY BLOW-OUT PROTECTION

SOLD BY
UPTOWN TIRE & BATTERY SERVICE
382 FRONT STREET PHONE 2288

SOLD BY
AL'S TIRE SHOP
F. A. HITCHON, Prop.
283 COLEMAN STREET PHONE 1380

This time get the refrigerator that's
ALWAYS SILENT





SERVEL ELECTROLUX
THE Silent REFRIGERATOR

● NO MOVING PARTS TO WEAR IN
● PERMANENT SILENCE
● LASTING EFFICIENCY
● MONEY-SAVER AND DEPENDABLE
● SAVINGS THAT PAY FOR IT

If you're in the market for an automatic refrigerator to replace your present one, or if you're about to buy your first automatic refrigerator, see the Servel Electrolux. Learn how it operates without moving parts, how people every year are replacing with the electric Servel Electrolux for those very reasons!

187.50 UP

TRADE-IN BARGAINS

6 CU. FT. Elec. Refrigerator A-1 MECHANICAL SHAPE $79.

● ICE BOX, beautiful ivory finish, large 75 lbs. size, well worth $26. To Clear ... 14.50
● MAJESTIC RADIO, 7 tubes, all-wave, push button tuning, lovely cabinet. 1939 model, regular $115.95. Special ... 59.50
● ICE BOXES, wood and metal, for your home or summer cottage. See them at Bowra's ... 4.95 up
● MOFFATT RANGE, combination wood and electric, all enamel ivory finish, regular $135.00. Now at ... 89.00

BOWRA'S
210 FRONT ST. BELLEVILLE PHONE 820

Lawn Mower Value
4 Blade, 14-inch
6.95

An easy pushing, fast cutting machine that will suit many miles of household lawn. 4 crucible steel blades, riveted to three malleable brackets. Polished hardwood roller and varnished handle.





.46 Garden Rake — Long handle, straight tooth pattern. 13 tooth ... 44¢ 14 tooth ... 46¢

.39 Set Garden Set — Trowel and Weeder, all metal, 15c each, set of three for ... 39¢

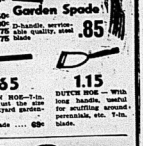
.10 Flower Bed Border — Orna-mental, green painted, corrugated, sectional an at-tractive green, 12 inches high.

.35 Grass Seed — Government tested, fresh seed for spring bare patches or mak-ing a new lawn.



Sheep Manure — A natural plant food for garden. 2 lbs. ... 25¢ 5 lbs. ... 45¢ 10 lbs. ... 45¢

Digging Fork — D-handle, 4 strong steel tines 98¢ Superior quality at $1.19 and $1.50



VIGORO — For your lawn and garden. 5 lbs. ... 50¢ 10 lbs. ... 90¢ 25 lbs. ... $1.75 100 lbs. ... $4.75

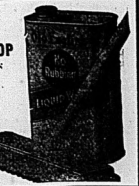
Garden Spade — D-handle, service quality, steel blade .85

.85 CULTIVATOR—2 prong cultivates the weed and breaks up the soil around your plants, shrubs, and trees. Each 2 prong ... $1.19

.55 GARDEN HOE—7-in. steel blade, just right for backyard garden-ing. 6-in. blade ... 69¢

1.15 DUTCH HOE — With long handle, useful for scuffling around perennials, etc. 7-in. blade.

FREE
LAMB'S WOOL MOP
WITH EVERY QUART CAN
Old English
NO RUBBING WAX
BOTH FOR
.98



STOCK MARKETS

Quotations Furnished by Bigger and Crawford
Ross S. Salisbury, Branch Manager

Quotations at 2.15.

MINES	
Ajax 15	
Aldermac 16	
Angio Hur 200	
Armor 10	
Bankfield 8 1-2	
Beattie 90	
Bidgood 10	
Big Missouri 8	
Bralorne 800	
Brookbn 28	
Buffalo Ank 250	
Calgary and Edm 190	
Can Malar 50	
Central Pat 166	
Chesterfield 3	
Coast Copper 75	
Conkarrum 110	
Dome 17 3-4	
Eldorado 2	
East Mal 238	
Falconbridge 275	
Gillies Lk 4 1-2	
Gunnar 38	
Hardrock 4	
Home Oil 150	
Hollinger 19 1-2	
Howey 34 1-2	
Hudson Bay 47	
Kerr Add 185	
Kbi Lake 74	
Lapa Cad 24	
Lake Shore 19 3-4	
Laskdo 15	
Little L. 200	
Macdon 270	
McIntyre 42	
McLeod 134	
McKenzie 64	
Mining Corp. 60	
Moneta 3 3-4	
Nipissing 100	
O'Brien 7	
Obalia 70	
Omega 74	
Paymaster 35	
Panour 92	
Perron 10	
Pend Oreille 320	
Pickle Crow 245	
Pioneer 310	
Powell 80	
Preston 90	
Preston E. D. 160	
Prov. Bx 3	
Reno 21	
Royalite 18 1-2	
San Antonio 150	
Sherritt G. 64	
Sladen 32	
Sladen M. 20	
Stad. Bank 105	
Sullivan 56	
Steep Rock 140	
Teck Hugh 24	
T. Hughes 310	
Ther. Can. 241 248	
Tobuin 120	
Ventures 200	
W. Amulet 275	
Wr. Hargreaves 360	
Noranda, 81 1-2	
God's Lake 35	

TORONTO	
Bell Telephone 150¼	
B.A. Oil 16¾	
Brewing Corp. 130	
Brsa. Traction 5¼	
Can. Bud Brewery 5½	
Canada Cement 44¼	
Can. Dredge 18	
Can. Ind. Alcohol 185	
C.P.R. 4¼	
Can. Malting 33	
Can. Vickers 7	
Canada Car 7	
Dominion Bridge 5	
Cons. Bakeries 16	
Dom. Smelting 30¾	
Dominion Textile 20	
Dominion Stores 3¼	
Dist. Seagrams 17	
Fanny Farmer 22	
Ford A. 11¾	
Gypsum 21¼	
Imperial Oil 10¼	
Int. Nickel 39	
Inter. Pet. 15¾	
Imperial Tobacco 13¼	
Loblaw 23¼	
Massey Harris 3¾	
Montreal Power 26¾	
McColl Frontenac 5½	
Power Corp. 8	
Price Bros. 9¾	
Steel of Canada 65	
Supertest 33	
Shawinigan 16	
Walker's 30¾	
Walker G. 18	
Hydraulic Brewery 80	
Cons. Paper, 3¾	

NEW YORK	
American T. and T. 149 1-4	
Anaconda 17 1-8	
Bethlehem Steel 69 1-2	
Chrysler 58 7-8	
General Electric 29 1-8	
General Motors 39 3-4	
Inter. Telephone 3 1-8	
North American 15 1-4	
Montgomery Ward 33 1-2	
Phillips Pet. 27 3-4	
Radio 5 3-8	
Standard Oil of N.J. 31 1-2	
Standard Brands 7	
U. S. Steel 45 3-8	
United Aircraft 43 1-4	
Vanadium 24 3-8	
Westinghouse 81 3-4	

Grain Market

Quotations on the Winnipeg Grain Exchange as furnished to A. H. Ketchenon and Co. today by J. H. Crang and Company at 2:15 p.m.

	High	Low	Last
May	72¾	71	71¾
July	73¾	72	73¼
October	76	74¾	74¾
Oats—			
May	34	33¾	33¾
July	33¼	31¾	31¾
Rye—			
May	37¾	36¼	36¾
July	38	37¼	37¼
October	38¼	37¾	37¾
Barley—			
May	47¼	46¼	47¼
July	48¾	46¾	47¾
October	48	46¼	47¾

Unlisted Mines

Unlisted mines furnished to A. H. Ketchenon and Co. today at 2 p.m. by H. Craig and Co.

Albany River 9-11.	
Barber Larder 2-3¼.	
Kenricia 3¼-4.	
Magiks Con 65-68.	
Martin Bird 3-3¾.	
Okland 3-4.	
Pascalis 25-30.	
Proprietary 1.05-1.15.	
Sheldon 3-4.	
Shenango 3¾-4¼.	

WALL STREET CLOSE

New York, May 21—(CP)—The bull army suffered attacked in the stock market today and stemmed the disorderly rout that prevailed yesterday brought the worst break in two years.

Aircrafts and steels were the strongest weapons in the turn against the bears and a number of specialties were also bought. The advance was not uniform. A number of sectors prices wavered or fell back toward the fourth hour.

In favor most of the time — though there was considerable bobbing about in an obviously "thin" market — were such issues as Glenn Martin, Douglas, Chrysler, G. Steel, Youngstown Sheet, Sperry, Lockheed, Allied Chemical, John Manville and Radiator.

Lagging most of the day were American Telephone, C. I. Pen. Consolidated Gas, Boeing, Air Reduction, Gypsum and Santa Fe.

Hiram Walker and Distillers, among Canadian issues, advanced fractions. Canadian Pacific and Dome Mines were easy and Lake Shore Mines also unchanged while Canada 4s, in the bond market, dipped slightly.

TORONTO STOCKS

Toronto, May 21 (CP)—More cheerful war news pulled Toronto exchange out of another slump today. Prices started a saleable pace early.

British American Oil recovered to 16¾, up two points from Tuesday's close and Imperial Tobacco, International Pete gained ¼ to a point. National Steel Car recovered 3 points to 40 and Steel of Canada finished higher. Gold shares cut their early losses and a few, including Macassa, Central Patricia, San Antonio, Aimor and MacLeod Cockshutt turned early losses into gains.

Sherritt Gordon, Pend Oreille, Ventures and Distillers also displayed net gains at early afternoon.

Hog Quotations

Toronto, May 22—(CP)— Bacon-hog markets reported early today quoted unchanged prices.

Liveweight: Brantford $7.75, Dressedweight: Brantford $12.10 Hull $10.60, London $10.40 plus transportation, Stratford $10.60 plus transportation.

Chatham reported unchanged prices, liveweight $7.60, dressed weight $10.60.

LIVESTOCK

Montreal, May 22—(CP)—The Dominion Department of Agriculture reported that all classes of livestock and steady in early trading on Montreal Livestock Market today.

Receipts: Cattle 24, sheep 2, calves 132, hogs 97.

The cattle offered were mostly good quality steers sold at $8. Veal calves ranged from $3.25 to $8. There were no tops. Medium veals sold mostly at $6.50 and good fair kinds around $6.

Hogs were steady at $8.50 for bacons fed and watered and up to $8.65 off trucks. Selects drew $1 premium with the regular quote of off grades. Sows were $4.25 to $4.75. Hogs on sale on grail graded around $11.30 hot weight.

Toronto, May 22—(CP)— Cattle trade was slow at steady prices up to mild-session on the livestock market. The calf trade was active, slow and weak. Sheep were slow. No price was available for lambs. The holdover was 4000 head of cattle.

Receipts reported by the Dominion Livestock Branch were—Cattle 770, calves 310, hogs 730, sheep and lambs 130.

Shorties' steers sold at $6.25-$7.80. A few weighty steers ranged from $7.85-$8.15. Butcher cows sold at $4.25-$5.50. A few common to medium bulls brought $5.50-$5.75. Fed calves sold at $7.25-$8.25. Stockers ranged from $6-$7.

Veal calves sold at $3-$10 and common to medium selling downward from $8.

A few Spring lambs sold at $13-$13.50 cwt.

Common to medium feed lot lambs sold at $9-$10.

Sheep sold at $2-$3.

Hogs closed previously at $8.25 off-trucks for bacons and $11 dressedweight.

PATRICIA HUGHES

Patricia Joanne Hughes, daughter of Mr. and Mrs. William Hughes, 34 East Moira Street, died in the Belleville General Hospital this Wednesday about noon. She was admitted to the hospital on May 17th.

Born in Winnipeg nine years ago she was the only child, and came to Belleville with her parents about three years ago.

Mr. and Mrs. Hughes will receive the sincere sympathy of many friends in their bereavement.

DEATHS

HUGHES—In the Belleville General Hospital at noon this Wednesday, May 22nd, 1940, Patricia Hughes, only child of Mr. and Mrs. William Hughes, 34 East Moira Street, Belleville, age 9 years.

The funeral will take place from the family residence on Friday afternoon, May 24th. Service in the home at 3 o'clock.

Interment Belleville Cemetery. m23-1i

Produce Markets

Toronto —Wholesale prices (Ontario Department of Agriculture) today were:

EGGS.

Wholesale to retail:

A-large	24
A-medium	23
A-pullets	20
Grade "B"	21
Grade "C"	20

BUTTER

Churning Cream. No. 1	33
Churning Cream. No. 2	31
Butter, No. 1	32 3-4
Butter, No. 2	31 1-4—32

CHICKENS.

3 to 4 lbs.	16
4 to 5 lbs	20
5 lbs and over	18
Grade "A" Under 5lbs "A"	17
Grade A (milked), all weights	21
Grade B	19—20

Live Chickens.

5 lbs. and over	16-18
4 lbs.	16-18
3-4 lbs.	13—15

FOWL

Grade "A" (dressed). All weights 17-18

Live Fowl.

5 lbs. and over	12-14
4 lbs.	11-13
3 to 4 lbs.	9-13

Ontario Potatoes ..... $1.00-$1.05

Produce Unchanged

Toronto, May 22—Trading slackened and soldiers offered more freely in afternoon dealings on the egg market. Prices remained unchanged in both sections.

Montreal Produce.

Montreal, May 22—(CP)— Produce market prices here, as reported by the Dominion Department of Agriculture, follow:

Butter—First grade creamery prints, jobbing price, 34c-24 1-2c; first grade solids, jobbing price, 23 1-2c-24c.

Eggs—Graded shipments in used fibre cases, selling price, A-large, 23 1-2c; A-medium, 21 1-2c-22c; A-pullets, 18c-18 1-2c. (Government inspected lots 1-2 cent higher); Receipts: 4,886 cases.

Three Charges Attempted Murder Against J. Kayan

Montreal, May 22—(CP)— Joseph Kayan, 43, arrested last night at Prescott, Ont., was, arraigned here today on three charges of attempted murder, arising from a shooting affray in which two women and a man were injured here last week-end.

Police said Kayan, who will appear for preliminary hearing May 28, had been sought since Harry Merakiam and his sister-in-law, Nevart Cosagienian, were shot and Merakiam's wife was struck about the head with a revolver by a man who allegedly was the rejected suitor of Miss Cosagienian.

Merakiam, 56, is in critical condition in hospital with a bullet wound in the chest, 16, and also in ter-in-law is recovering from two severe wounds in the arm and breast. Merakiam's wife was not injured seriously.

DINGHY UPSETS, BOYS ARE SAFE

Two Wellington Youths Make Long Swim Ashore in West Lake

Two Wellington youths had a narrow escape this morning from drowning in West Lake near Wellington, when their dinghy capsized about one-quarter or a half-mile off shore. Gordon Hagerman, 16, and Wannamaker, 18, were forced to swim ashore nearly half a mile to the shore with all their clothing on them. Wannamaker made shore but Grier seemed to be on the point of collapse from exhaustion when he noticed, discovering his plight, went into the water for him, twenty feet and brought Grier in.

The water was very cold and the boys were in consequence chilled by the exposure.

They were taken to their homes.

VIMY MEMORIAL TO CANADIANS STILL INTACT

For the Present the Memorial Has Escaped the Fury of Present War

London, May 22 (CP) Cable) Canada's Vimy Memorial, unveiled on the famous Ridge in 1936 by King Edward VIII, apparently has escaped the fury of the present war—temporarily at least.

Correspondents returning to London Tuesday from the northern French-Belgian front said the giant monument, 11 miles from Arras which fell to the Germans yesterday, has just missed the fighting now going on in the area.

Thus far the fighting has taken place at a point south of and parallel to the Ridge.

Drew Middleton, Associated Press staff writer, who returned to the British Capital from the front said that he saw the ground-shaking tactical battles this week, and-by-the-way, he mentioned that Norman Rogers Canada's Defence Minister, and Major-General A. G. L. McNaughton, General Officer Commanding the 1st Division, Canadian Active Service Force, are not during their recent visit to the Continent.

On that historic setting, recalled yesterday by the Canadian capture of Arras, 100,000 soldiers from the Dominion fought in the battle from April 9, 1917 and during that week 11,297 Canadian officers and other ranks were killed, wounded or missing.

Familiar Names

Amiens, also in the news as having fallen to the Nazis on May 20, scene of fierce fighting two days ago, Beaumne and scores of other familiar names mentioned in dispatches since the German began their drive to the Channel are familiar names to thousands of Canada's veterans of 1914-18.

At Vimy Ridge Canada's four divisions led the assault over a 7,000-yard front, capturing it in four days, fierce fighting the whole of the Ridge was in the possession of the Allies.

They captured more than 4,000 prisoners, 54 light and heavy guns, 100 trench mortars and 104 machine-guns. One German division lost 2,133 of all ranks during the operation and another 2,477.

In 1918 the Canadians took up positions on Vimy Hill and the ridges of Neuville Vitasse to stop a push on Arras, an operation which last drives before the November armistice.

The Canadian corps liberated Cambral Oct. 8, 1918 following a series of battles which in intensity and in losses were unparalleled in war. The Canadians entered the city after storming across Canal Du Nord Sept. 27 1918.

Britain Nerves Self For Greatest Struggle Says Vincent Massey

London, May 22—(CP Cable)— Hon. Vincent Massey said last night in an Empire broadcast that Britain has never before faced the greatest struggle she has ever faced but "there is not a shadow of despair, not a thought of defeat, only an unshakeable faith in the ultimate victory."

"There is more than faith," said the Canadian High Commissioner to London. Now new measures have been taken to meet the perils and the wheels of industry, harnessed to the war effort, are moving faster today than ever before. Above all, the private interest and personal happiness of all the million hopes and fears which make up the daily life of man and woman, have been put to one side and Britain's every effort given to the cause of one man upon a supreme object."

On this one campaign in which he has suffered already vast losses of men and treasure, Britain has staked hit fortunes in the hope that she may be spared the one crushing blow, the High Commissioner said.

Tribute to Chamberlain

"Never was there a more profound miscalculation," he said and well said, if we lose this battle we will lose more than this battle for Hitler lose this battle he knows he will have lost the war.

Paying tribute to the courage and devotion of the Royal Air Force, Mr. Massey said: "Canada already has taken her part in this effort.

"The first Canadians to be in action in this war were the men from our Dominion who came over here many months and even years ago to equip themselves for the conflict in the air that was to come. Already they have paid the gallantry and sacrifice.

"You are meeting tonight how the people of this island are having set-backs, but Britain has nerved herself for the greatest ordeal she has ever faced. The threat of an invasion from the air now lies over this land. What such an attack can mean we all know. It is a nightmare of cruelty and destruction which has been over the air these lovely days of the English Spring. But its nightmare powerless against the steady spirit of the British people."

IRA WHITTON

Frankford

About noon this Wednesday, Ira Whitton, Frankford, passed away in the Belleville General Hospital. He was 53 years of age and was a patient in the hospital since May 10th.

Nazis Not Interested Says Ambassador

Tokio, May 22—(CP)— Major-General Eugene Ott, German Ambassador to Japan, told Foreign Minister Hachiro Arita today that Germany was not interested in the Dutch East Indies and had had no intention of interfering with their trading.

The Japanese Government announced on May 11 that it had notified Germany, Britain and France Japan would insist upon maintaining the status quo in the Dutch East Indies, despite the invasion of the Netherlands by Germany on the day before.

The United States, Great Britain, France, Germany, Italy and the Netherlands were notified to this effect.

It was to reply to this that the German envoy called at the foreign office today.

Bill Carrying Death Penalty For Treachery Ready For Passing

London, May 22—(CP)— Prime Minister Churchill announced today that a bill carrying the death penalty for treachery would be carried through its second and third readings tomorrow in addition to enactment as a move against any "fifth column activity."

The Prime Minister said a bill covering the new local defence volunteers, who will be armed against the threat of parachute invasion—will be introduced in the House of Commons tomorrow. He asked that it be enacted the same day.

Mr. Churchill warned James Maxton, Independent Labor, that if and when he tried to hinder or suppress criticism or opposition in the Commons, it was apparent that it already had failed.

MAIN ARMIES

(Continued From Page One)

Apathy Chased Away

The German successes, however, chased away any remaining traces of apathy in this war-weary city once found much comfort in its Maginot Line. Now Premier Reynaud and Labor expressed themselves ready to make any sacrifice demanded by the government.

The removal of Gen. Maxime Weygand as Minister for Aircraft Production, appealed to aircraft workers to operate on a seven-day schedule was a shrewd shock.

His newspaper, The Daily Express, declared: "The tenacity of our 75's will be worthy of praise if we can hold on and hold out for the end when the enemy's supply cours is the assurance of final victory."

Newspapers also pointed to supplies from the United States as a valuable asset to the Allies.

The News Chronicle commented: "The gallant efforts of the United States is awakening from its lotharic and help in ever-increasing strength will soon be on its way across the ocean."

Heavy Bombs

German bombs were jettisoned on the capital last night but no casualties were reported. A communique indicated that the German planes were unloading bombs without aiming at any target when they were beaten back by anti-aircraft fire.

The planes dropped explosives offshore and on land at two places along the southeast coast. Some bombs fell near a village, shattering windows and awakening its inhabitants.

One inhabitant related: "Windows were all dropped within about a minute and a half. I was awakened by searchlights and saw searchlights across the sky. Windows and doors shattered in the village, but I don't think there has been much damage as no people were killed as though we are on the western front now."

Bombs Stored at Estuary

Further air activity along the southeastern coast indicated that more bombs were being made on shipping and industrial areas. Many bombs on the Thames Estuary but no alarms were sounded.

Alfred Duff Cooper, Minister of Information, told the nation last night that the war was not going well but that there was "no cause for panic" and "no call for a panic."

The Ministry of Home Security ordered everyone to sign their names and write in their addresses on their identity cards and to be ready to show it called upon at any time by authorized persons, whether simply the name of the holder and the registration number.

British preparedness in the Mediterranean area was emphasized by a Malta correspondent who said: for Gibraltar, British fortress guarding the entrance to and exit from the Mediterranean. Women and children have left Malta for French Morocco under the plan.

Nazis Still Trusted

An official announcement said that there was "no need for anxiety in Italy" and that measures are along which Gibraltar lies, and that Spain had "unfortunately a strict neutrality."

The British Broadcasting Corporation issued a warning to the public against precipitate conclusions regarding the situation on the continent.

His commentator said it was realized in London that it was "not going well" and that the enemy "has consolidated-or can consolidate-the gains he has achieved and, until he can, the situation occupies is extremely dangerous."

He also cautioned against belief that the German breakthrough which might be greater without foundation in fact, but merely with the idea of causing unease amongst their enemies.

Hon. Vincent Massey, Canadian High Commissioner for United Kingdom, told an Empire radio broadcast that there is "there is not a shadow of despair, not a thought of defeat, only an unshakeable faith in the ultimate victory."

French correspondents and others returning from France said they believed the German successes in the Vimy, near Amiens, had not been damaged and that the fighting was taking place in the hilliest particular locality.

The railroads in France and Belgium was in such a state of confusion that military correspondents and all war correspondents back to England, saying they could not get through the road and railway facilities.

Mr.Duff Cooper said three facts stand out at the moment:

"First, that the greater part of five of the enemy in the Channel ports from which they hope to launch their attack on Britain.

"Second, that small parts of the German mechanized forces have succeeded in shutting their opponents off from the Channel coast and coming near to their objective, Paris.

Allies Have Superior Numbers

"Third, that the armies of France and the British are not defeated."

He said the Allies occupied the battlefield "in enormously superior numbers" and that when the counter attack comes it "should prove formidable."

He said the French have to fight on, no doubt grievously wounded, but that they had passed, but still determined and with unbroken spirit, the Times said editorially.

The most encouraging prospect is "perhaps to be found," the newspaper said, "in the fact that a considerable number of German troops appear to be still holding out, though surrounded, and to have yet past them, leaving his supporting troops to carry out the process of mopping up.

"In the event of strong Allied counter-attacks on the flanks and in the rear, these islands of resistance on the central line would be invaluable aid.

"The most valuable of all legacies Foch bequeathed to the Allies was the spirit of resistance. The French Army has since wandered after Foch in the most fantastic gots, but the return of that spirit and that trusted disciple, General Weygand, may well restore the spirit of opportunism, self- help and trust in the inflammable methodical."

Emphasizing the calmness encouraged the British, the newspaper said:

"It seems that the French spirit is rising to the occasion and that they are ready to strain every nerve to make up for the errors and weakness of the past few days.

"Weygand's arrival is a trumpet call to the nation."

France Must Be Saved

The News Chronicle said: "France is our ally and France is not defeated. Her armies have met a grave reverse, but the whole of the front is not broken. Fighting in force remains intact and has not yet been conclusive with the enemy.

"The whole French soul yielded to the invader is rich in resources of manpower, industry, but represents less than one-thirtieth of Europe. France remains a land of vast wealth and productive resources.

"The enormous area, peopled by a free democracy, is defended by a superiority, must and will be brought to bear.

"Our navy stands supreme, our air forces are growing. That great nation, the United States is already making huge mobilization, and help in ever-increasing measure will be on its way across the ocean."

The Manchester Guardian said: Express wrote: "Great masses of the Allies' divisions have not yet had a chance to fight. They are fresh and in fine mettle, and their morale is good. They are by on the eve of a second Marne. Our men are on their own soil. Behind Generalissimo, Weygand. He it is who has to use the big decisions and select that ripe moment for his counter-stroke."



(Continued From Page One)

National radio system:

"It is the duty of everyone if each man does his duty with a fierce energy."

Bitterly Stopped by Rain

In a period of weather which favored Hitler's Low Countries campaign and the Blitzkrieg which he buried Poland, the Allied counter-attack ago broken last night by heavy rains.

Skies were clear again today, although fields and roads over which heavy tanks and armoured cars had to move were soggy.

Despite this, high weather gave a slight rise to the French optimism which was brought by the belief that the Germans may be consolidating their forces for a new and more furious lunge.

As the Germans pushed their armies westward along the Somme valley before the Nazis could establish defensive strength through the hole to consolidate their conquests.

The situation was complicated by the steel trap which the armored German units fanned out to all directions after their break through Abbeville.

Germans Forced to Move

A military spokesman said the destruction of the Germans there would force the Germans to bring up much heavier forces than they seem to have if they intended to cross the river.

The continuous telling of the capture of Arras merely said:

"The situation continues in the direction of the coast, taking the form of raids carried out by small motorized detachments. Arras is now in our hands."

The taking of Abbeville, where German motorcyclists and French troops had fought for the crossing of the railroad station, was announced by the Ministry of Information. A spokesman there said grimly the Germans had been "chased out" of the town.

Fighting was also going on in Flanders, where the Allies were seven miles directly north of Rhabins the junction of Germans and Belgians, it was learned.

Reports of confirmation of the bridges, said the Germans "have a hold" on the town but the heavier forces than they seem to have if they intended to cross the stream, roughly 70 miles north of Paris.

Recapture of Arras was the first reported success of the new command of General Maxime Weygand, disciple of the late Marshal Foch, and lately commander-in-chief of the Allied forces in the near east.

Struggle to Form Lines

The Allied armies were struggling to re-establish lines disorganized by a German offensive which brought the Germans overwhelming power to the English Channel and spread desolation across northern France. Motor fighting continued today in an effort to seek safety in the south.

The British Admiralty announced the situation in the battle zone as highly confused, with the bulk of German troops mingled in a general mass. Armies on the edge of the central line, between Paris and the Channel apparently was in German hands.

A War Ministry spokesman said "the elements" of a division of up to 4,000 men had participated in the original capture of both cities.

He declared that German motorcycle troops had reached Abbeville on the Channel coast and Montreuil from the Channel and 26 miles west of Amiens. No one could say how many wheeled troops had already had occupied the town.

The spokesman declared that they were holding out at Cambrai, approximately 40 miles southeast of Amiens and 20 miles east of Arras.

Fighting was reported in many sectors of the line, with Allied troops positions to which the fast-moving German mechanized columns penetrated yesterday.

Difficult Task Ahead

"The immediate task facing General Weygand is to clear the ground in the Allied lines through which

WAR BRIEFS

London, May 22—(CP)—A score of Dutch and Belgian refugees brought to England in British ships were interned today as possible "fifth columnists" on information from the continent. All refugees are subjected to close examination.

London, May 22—(CP)—Twenty two captured German airmen were landed in Britain today from two Belgian ships and were taken to internment camps.

Boston, May 23—(AP)—The Rev. Leon M. Birkhead, National Director of the Friends of Democracy called upon pacifist Americans who have received medals or decorations from Adolf Hitler or the Nazi government to return them awards publicly as a protest against "Nazi barbarism," he told the Unitarian Fellowship for social justice last night that Hitler was striving to destroy democratic civilization and that Americans must "speak without equivocation against this savagery."

Kirkland Lake, Ont., May 22 (CP)—Residents of Swastika, six miles west of here, are proud of their town's name and no movement is afoot there to change it, Reeve R. E. Carter of Dark Township said today. At a township meeting last night, he said the matter was considered last fall and it was decided then that Swastika was long "for before the word became connected with Hitlerism." Old residents of the town believe the word is of Indian origin.

Kingston, Ont., May 23 (CP)—The Kingston Bank of the Canadian Militia Legion unanimously passed a resolution last night calling for the medals being worn by all German-born residents of Kingston and Portsmouth.

London, May 22 (CP)—A feeling that the United Kingdom may soon be subject to heavy air raids is causing an exodus of Canadians. The Canadian Pacific Steamship Line is having difficulty accommodating all those wishing to leave. The outward flow is mainly composed of women and children.

Boston, May 23 (AP)—Asserting he had information that there were more Nazi Bundsmen than National Guardsmen in Greater Boston, Senator Styles Bridges (Rep., New Hampshire) demanded in a speech last night that President Roosevelt clean up the fifth column in United States before proceeding with his defense program. The Republican presidential aspirant said the world has been informed there were 15,000 members of the Bund in Greater Boston.

Chungking, May 22 (AP)—Fifty-four Japanese bombers in two waves bombed points west of Chungking today and gave the Chinese provisional capital its seventh air raid alarm since Saturday. The series of raids in this province has been the most severe since the capital was transferred here from Hankow in October of 1938.

London, May 23—(CP) — The Germans are using big aeroplanes to land picked troops in the region of Narvik, Norwegian Army men just besieged by the Allies, Reuters News Agency reported from Stockholm today.

London, May 22 — (CP) — The inner iron railings of famous Hyde Park were being turned in to munitions today. The government expects to get hundreds of tons of metal from this and other parks.

New York, May 22—(AP)—The Maritime Association, a shipping journal, said today that the Swedish motorship Pytheli, 1,566 gross tons, and had been torpedoed in the North Sea while trying to reach England with a cargo of United States goods. An arc carter, the ship left Boston last March 17 for Stockholm after putting in at Bridgeport and Hampton Roads. She took refuge in Iceland after the German invasion of Norway, the Register said her crew was rescued.

London, May 22—(CP)—J. J. Llewellin, parliamentary secretary to the Ministry of Aircraft Production, said in the House of Commons today that large orders for the latest type warplanes have been placed in the United States and delivery is being rushed. Present of whether he would "investigate the possibility of buying wholesale quantities of airplanes from Italy," he said, "certainly."

Cairo, May 22 (CP)—Egyptians witnessed a mighty display of air power by British air squadrons over Cairo today. Wave after wave of Blenheim bombers, fighting ships and reconnaissance planes swept over to capital like a swarm of bees and made an impressive demonstration.

London, May 22 (CP)—The parliamentary Labor party today elected Hastings Lees-Smith Acting Chairman in the House of Commons after reaffirming confidence in Clement Attlee, Labor M.P. Friday. Seal and opposition leader until he entered the Churchill government. The party accepted the speaker's ruling that there now is no official opposition in the Commons.

London, May 22 (CP)—An Englishman's garden is a prized hobby.

The Ministry of Home Security today urged the immediate installation of all steel garden shelters, "as protection against air bombings, which have been distributed but not erected.

"QUEENIE" BRIDGE IS DRUM-MAJORETTE AT COLLEGIATE



Cadet drill at the Belleville collegiate is being held twice a week now in order to get into shape for the annual inspection in June. In spite of the fact that cadet drill is purely for the boys, Irene "Queenie" Bice is the drum majorette of the collegiate band. "Queenie" likes to march with the band and keeps the boys in perfect time. In the above picture she raises her baton, to signal the band to get ready to march off the parade grounds.

Latest Bulletins

300,000 RUMANIANS CALLED TO COLORS

BUCHAREST, May 22 (AP)—A general staff order issued at noon today called 300,000 Rumanian reservists to the colors within the next 24 hours.

All leaves also were cancelled immediately, with officers and men ordered to report back to their units before noon tomorrow.

The order, which gave no reasons for this action, caused great excitement in Bucharest. It will swell the ranks of the army, navy and air force to more than two million men in active service—virtually a general mobilization.

Normal train service was ordered reduced immediately so that the railways may carry reservists to the frontiers.

Heavy guards which have been posted at the oil fields, railway centres and coastal ports for many months were increased in strength this morning.

BRIDGES ACROSS SOMME DESTROYED

PARIS, May 22 (AP)—Military spokesmen disclosed today that the French had destroyed all bridges across the Somme River and that the Germans would have to bring up much heavier forces than they seem to have to attempt a crossing.

It was the failure of the French to destroy the River Meuse bridges, Premier Reynoud said yesterday, which permitted the Germans to advance so rapidly into France.

DENSE TRAFFIC HEAVILY BOMBED

LONDON, May 22 (CP)—The Air Ministry announced today that "dense traffic, moving over the enemy communication system again was heavily attacked throughout last night" by larger British bomber forces.

"Objectives included railway junctions and yards and bridges over a wide area of Germany radiating eastward from Aachen," it said.

"Similar targets in the immediate rear of the battle area also were heavily bombed, notably roads and bridges over the Meuse in the region of Namur."

ARRAS RETAKEN BY ALLIES

PARIS, May 22 (C.P.-Havas)—The official war communique announced today that Arras was again in Allied hands.

AUSTRALIA TO RAISE THIRD DIVISION

CANBERRA, Australia, May 22 (AP)—Premier R. G. Menzies of Australia announced in parliament today that Australia would raise a third army division for service abroad.

MORE BELGIANS CALLED TO COLORS

DUBLIN, May 22 (CP)—The Belgian Legation here today called to the colors all Belgians living in Eire.

SLIGHT EXPLOSION AT WOOLWICH

LONDON, May 22 (CP)—The Press Association reported a slight explosion early today in a section of the Woolwich arsenal. It was understood that one man was injured in the blast. A fire which followed was put out quickly.

GENERAL WEYGAND NOW AT FRONT

PARIS, May 22 (AP)—Generalissimo Maxime Weygand went to the front today to direct operations against the German invasion.

ARRANGE FOR ENLISTMENT OF WOMEN

PARIS, May 22 (AP)—The Ministry of National Defence and War made arrangements today for enlistment of French women between the ages of 21 and 55 as army auxiliaries to augment the work of corps and regimental general staffs, the artillery services, the quartermaster corps, transportation and the medical corps.

NOT INTERESTED IN EAST INDIES

TOKYO, May 22 (AP)—Germany today informed Japan she was "not interested" in The Netherlands East Indies. Interest in maintaining the status quo there has been expressed in Japan, the United States and Great Britain.

CHILDREN TAKE TO AIR RAID SHELTERS

LONDON, May 22 (CP)—Anti-aircraft fire over the northeastern coast of England sent children to air raid shelters today. A Royal Air Force fighter flew seaward, but no German plane was seen.

DIONNE QUINTS NEARLY SIX

Will Celebrate Birthday Next Tuesday and Will Graduate to Primary School

North Bay, Ont., May 22—(CP)—About ready to celebrate their sixth birthday next Tuesday, the Dionne Quintuplets today looked forward to the excitement of graduation from kindergarten to primary school.

They will still get their lessons from their private tutor, Miss G. Vesina of Ottawa, at their Callander nursery, but English will be just one of the new subjects they will study. As in the case of other Ontario children, their educational program will follow that laid down by the Provincial Education Department.

A quiet birthday party is planned and there will be no radio broadcast this year because the quints' guardians decided "it would not be fair" to the children to have them on the air. Broadcasting until they have mastered the English language.

No Lack of Offers

"It wasn't because of any lack of offers from the broadcasting companies," Keith Munro, business manager of the Quints, said today in reference to the guardians' decision. He declined that although the quints originally spoke a few words in English such as "goodbye", they now speak only French.

In accordance with the wishes of Mr. and Mrs. Oliva Dionne French is used exclusively around the nursery. Under Ontario regulations, school children are not required to start a study of English until their sixth year, upon entrance to primary school.

Munro described the Quints' health as "well—they're doing just fine." Starting Friday, the children will begin a two-hours-a-day summer schedule.

British Pilot Has Hair-Raising Experience On Return from Reich

London, May 23 (CP)—Anti-aircraft gunners on the east coast last night brought down a "phantom" bomber, Royal Air Force Hampden, flying empty after its crew and pilot had taken to parachutes.

Two members of the crew of the plane, the Air Ministry said today, and the crew, except for the pilot, bailed out over Germany.

"Single-handed, the pilot nursed his aircraft across the North Sea, fighting every minute of the long journey for maintaining height," the account related.

"As he crossed the British coast he was picked up by an anti-aircraft searchlight. He was all in, and his aircraft was in no condition to make a safe landing.

"He said, 'well, thank God, that's England anyway!' and opened the door of his plane and stepped out.

"At that moment anti-aircraft gunners, receiving no recognition signal, opened fire.

"As the pilot floated down in his parachute, the gunners, 'trigger-shooters',' a newly established civilian force to combat the possible invasion of German parachute troops—who might be waiting below.

"But his luck held. He landed safely and was able to establish his identity."

Would Organize Ex-Servicemen To Combat Activities Of Subversive Elements

Sturgeon Falls, Ont., May 23—(CP)—A proposal to organize ex-servicemen in a national voluntary force to combat subversive activities in Canada was approved last night by northern Ontario branches of the Canadian Legion.

The meeting went on record in favor of depriving those of German origin, whether naturalized or not, of firearms. G. F. Smith, Past President of North Bay Post, suggested organization of rifle clubs by veterans under 60. He said an active organization of this kind now exists in North Bay.

Vanguards of German Advance 'Picture of Utter Chaos at Times' Says Air Ministry Report

Bombing by R.A.F. Bombers Often Impossible Because of Difficulty of Identifying Enemy Columns Among Fugitives on Tuesday

London, May 22 (CP)—An Air Ministry statement tonight said the vanguards of the German advance at times presented a picture of "utter chaos" from the air.

The statement described Tuesday's attack on the spearhead of th German push in northern France (which today had been driven back from Arras and Abbeville).

It added that often bombing was made impossible because of the difficulty of identifying enemy columns among streams of refugees overtaken by the enemy's rapid advance. On the enemy road reconnoitred at a height of 1,000 feet 40 to 50 green-painted German dorries were seen to be hopelessly intermingled with pedestrians, ambulances, civilian cars, tradesmen's vans and bicycles.

"A few miles away a road bridge over a river was packed with civilian transport making its precarious way around a gaping bomb hole almost in the centre of the carriage way.

"At other points along the line of advance where the enemy troop columns had drawn ahead of civilian traffic, bombing objectives were clearly defined. A convoy of armored lorries three miles long was bombed by two low-flying Blenheims and fires were seen to break out among the vehicles immediately after the attack.

Direct Hit on Tank

"Another Blenheim attacking a moving convoy of lorries in the same area crossed its target and saw its bombs register a direct hit on an enemy tank in a field close by.

"Past moving columns of light armored fighting vehicles escorted by a strong force of motorcycle combinations were intercepted on the main road north of Abbeville and successfully attacked. Many direct hits were observed on closely packed vehicles and explosions were seen to break out. Another column of armored vehicles partially hidden in a wood nearer to Abbeville was heavily bombed by a formation of 11 Blenheims.

"More than 150 bombs were dropped on this one target alone and salvos were seen to fall close to each side of the column on the road and in the wood. Main roads and railway lines at strategic points were also bombed with the object of impeding the dispatch of supplies and reinforcements to the enemy's advanced positions."

Navy Supply Bill Appropriation Added to

Washington, May 22 (AP)—Acting with the telephoned approval of President Roosevelt, the Senate Naval appropriations sub-committee added $478,000,000 to United States Navy's Supply bill today to make provision for a 25,000 increase in enlisted strength.

President Roosevelt asked $314,-000,000 for the navy in his emergency defence recommendations. The sub-committee wrote this into the pending Appropriation Bill and added to it at the same time $80,776,000 in cash and $100,000,000 in contract authority.

The total of funds being made available to the Navy under the expanded defence program thus stood at $1,464,000,000, as compared with $1,823,000,000 for the army.

SUPPORT SOLID HOME FRONT

Aberhart Gov't. and Many Bodies in Canada Urge Action to 'Smother' Any Subversive Elements

(By The Canadian Press)

A movement for the establishment of a solid home front to smother any "fifth column activities in Canada has been embraced officially by one provincial government and an increasing number of municipalities and public bodies across the Dominion.

Premier Aberhart of Alberta has pledged the full co-operation of his Social Credit G vernment in any drive the Dominion Government may undertake "to crush subversive activities. Mr. Aberhart, who is also Provincial Attorney-General, insists "we have no room for "fifth column" activties in Alberta or Canada."

Commencing last night upon the recent judgment of Mr. Justice H. R. E. Chevrier which outlawed the Communist Party in Canada, Mr. Aberhart said:

"The Alberta Government is whole-heartedly in favor of drastic action being taken against any pro-German or pro-Nazi propaganda spread by anyone whether belonging to the communist party or any other party of organization.

Voluntary Defence Units Urged

A growing number of organizations are pressing for the voluntary mobilization of defence units on home guards as a precautionary measure against the rise of any subversive movement and also as an added protection against any parachute invasion of the country.

The Okanagan Municipal Association is sending all the way from the Pacific Coast to Ottawa, two delegates to lay before the Dominion authorities an appeal to intern all enemy aliens and investigate all persons of alien origin. The Association says the situation is such in the Okanagan Valley that "immediate action" is necessary because many enemy aliens there "are spotting the Okanagan Valley that "immediate action" is necessary because many enemy aliens there "are spotting the Okanagan Valley that "immediate action" is necessary because many enemy aliens there "are spotting the Okanagan Valley that "immediate palities."

Telegrams Forwarded

Telegrams urging similar action in the Fraser Valley Kootenay and Vancouver Island districts of British Columbia have been forwarded to Ottawa. Interment of all aliens is favored by the Attorney-General Conant of Ontario, the Calgary Police Commission and by many branches of the Canadian Legion.

The city of Fort William, Ont., and Lethbridge, Alta., have planned special steps against the "fifth column" activities. Lethbridge asked the Dominion Government to register everyone in Canada between the ages of 16 and 60 to determine their birthplace and their willingness to serve in any capacity.

At Regina, several war veterans' organizations have formed a committee to investigate "Fifth Columnists" and Canada's war effort.

ARRESTED FOR POACHING

Toronto, May 22—(CP)— Ben and Lawrence Sawyer of Hall's Harbor, Ont., were arrested last night on charges of poaching in Algonquin Park, according to a report to the Department of Game and Fisheries from Thomas A. Dougall, Park Superintendent.

Park Rangers made the arrests with the aid of a tear gas bomb. A number of beaver signs were taken from the men and they were taken to Pembroke today to await trial.

MacDougall said the men were spotted on a trap line and the Rangers rushed them. One of the men drew a gun and Jack Jarvis, Ranger, "promptly hurled a tear gas bomb in front of the two men who quickly gave up resistance."

The purchase of your product starts when the prospect reads your message in the Local Daily

"I sell more when I display goods advertised in the Local Daily!"

"Competition is keen in the retail drug trade, so I can't afford to waste space in my store displaying goods for which no demand has been created. Also I have found that I can sell more and get more profits from goods that are advertised in our local daily paper. For instance, one product persistently advertised in the Kitchener Daily Record gave me more than $1,000.00 in profit last year. The manufacturer who will always get the best display space in my store are those who help me sell, by placing their national advertising in our local daily."

E. O. Ritz



ONLY THE LOCAL DAILY features local news for local reference

ONLY THE LOCAL DAILY can feature your advertising in the same way — for local buyers

MR. E. O. RITZ, Proprietor E.O. Ritz & Co., Chemists and Druggists, Kitchener, Ont.

The experience of Mr. Ritz is similar to that of scores of retailers who advertise in

ONTARIO PROVINCIAL DAILIES

Belleville Ontario Intelligencer
Brantford Expositor
Brockville Recorder and Times
Galt Reporter
Kingston Whig-Standard
Kitchener Record
Niagara Falls Review
Oshawa Times
Owen Sound Sun-Times
Peterborough Examiner
St. Catharines Standard
St. Thomas Times-Journal
Sarnia Canadian Observer
Stratford Beacon-Herald
Timmins Press
Welland-Port Colborne Tribune
Woodstock Sentinel-Review

AUTO FINANCE

AUTO LOANS
REFINANCING
On cars and all cases which you will find suitable to your requirements. Any car, any age, any model. Only one interview necessary. Deal with confidence with the oldest company in the field in Canada.

D. H. MARSHALL
37 Bridge St. E. Phone 3171
Belleville Representative
CAMPBELL AUTO FINANCE
Wharf, Bradford, Keswick, Orillia

Business Directory

SURVEYOR

MARVIN LEMON
LAND SURVEYOR
and
CIVIL ENGINEER
194 Front St. Belleville. Phone 3226 M6-12m

STOCKS & BONDS

ROGAR and GRAWFORD, MEMBERS of Toronto Stock Exchange. Phone 3-4-5. F. Hallowell, Resident Manager. M9-12

MINERAL BATHS

MINERAL BATHS AND MASSAGE. The finest treatment for Rheumatism, Arthritis, Neuritis, Sciatica, Eczema, Colitis, Obesity, Nervousness, Insomnia, Stomach Disorders, Kidney and Bladder Troubles, Uric Acid, Etc. THE HEALTH INSTITUTE. Phone 3-1-3. A26-tf

CHIROPRACTOR

S. A. WARD, D.C., Chiropractor and Drugless Therapeutist. Mineral baths with oil and alcohol rub; examination of tonsils, Radiothest examination, Electrotherapy, Colonic irrigation treatment for chronic diseases. Phone 3-1-3. Lady attendant. A26-tf

E. R. and Vida M. PITCHER, D.C. Chiropractors, and Drugless Therapeutists. Graduates Canadian Chiropractic College, Toronto. Successors to Dr. Hall. Consultation and examination free. Office hours, 9 to 12 a.m., 2 to 5 p.m. Phone 3-1-3. Belleville, Ont. Phone 1274.

INSURANCE

The thought of Fire loss Sad! No Torrow when you're protected with our Fire Insurance.

SANDY BURROWS
and
HOWARD FROST
LIFE and FIRE INSURANCE
202½ Front St. Phone 693

HALL & EARLE
General Insurance, Fire, Automobile, Accident and Plate Glass
210 Front St. Phone 2156m

LEGAL

S. GORDON ROBERTSON, BARRISTER, Solicitor, Notary Public, Suite No. 1, 384½ Front St., Belleville. Over Quick and Robertson's. Telephone 3000. M30-12m

CAMERON and SPRAGUE, Barristers, Solicitors, Notaries, Money to loan. Dominion Bank Building, corner Front and Bridge Streets, Belleville, Ontario.

T. N. WILLS, BARRISTER, SOLICITOR, Notary Public etc. 13 Campbell St., Belleville, Ontario. Telephone 91. Money to loan.

Screen Clock

BELLE THEATRE TIMES
DR. CYCLOPS
Janice Logan, Thomas Coley
2.00 — 7.20 — 12.40
AND ONE WAS BEAUTIFUL
Loraine Day, Robert Cummings
4.50 — 9.35
McCARTHY THEATRE TIMES
DARK RAPTURE
2.45 — 8.30
FLIGHT AT MIDNIGHT
Phil Regan, Joan Perry
1.00 — 7.30 — 10.40
CAPITOL THEATRE TIMES
THE MAD EMPRESS
Medea Novak, Conrad Atwill
and
Conrad Nagel
ALL AMERICAN CHUMP
Stuart Erwin, Nabel Armstrong, Betty Furness
7.40 — 10.30



Robert Cummings and Loraine Day in the romantic melodrama, "And One Was Beautiful," at the Belle tonight with "Dr. Cyclops," in technicolor.

TO LET

FURNISHED FRONT BED SITTING room, downstairs, hardwood floors, furnished bathroom, use-stairs, all conveniences. Apply 163 E. Dundas Street. Phone 2296 m22-1t

LARGE SUMMER CABINS IN East Belleville. Phone 9227 m22-12t

3 ROOM APARTMENT. ALL CONveniences. Newly decorated. Immediate possession. Apply 35 Charlotte Street. m21-3t

FIVE ROOM APARTMENT, REAsonable. Available May 1st. Apply 61 Dundas Street E. m21-3t

2 LARGE FRONT ROOMS, ONE upper, one lower bedsitting room, immediate possession. Queen 11. Phone 1301J. m21-3t

SUMMER COTTAGES ON BAY Shore, new and modern, furnished by season. Wm. D. Vassau, R.R. No. 3, Belleville. m21-3t

HEATED FOUR ROOM APARTment, facing Front Street in the Standard Bank Building, corner of Front and Bridge Streets; bright, commodious rooms, three piece bath. Reasonable rent. Immediate possession. Exclusive agent, Geo. N. Gorman, Belleville Locators. 166 Front Street, Phone 90, House Phone 687. m17-tf

SUMMER COTTAGE PARTLY furnished on bay shore, short distance from Carlisle Inn. Geo. N. Gorman, (Belleville Locators), 166 Front Street. Phone 90, House Phone 687. m17-tf

3 OR 3 HEATED ROOMS, ALL conveniences for light housekeeping. Adults only. Apply 178 Foster Avenue. a16-d1tf

$23 PER MONTH, WATER paid; three bedroom flat, vacant on Charles Street, furnace, fireplace, hardwood floors, garage. Immediate possession. House nicely decorated. Exclusive agent Geo. N. Gorman, (Belleville Locators), 166 Front Street. Phone 90, House Phone 687. m11-tf

11 MURNEY STREET, JUST below Catherine Street, solid brick house, double rooms, kitchen and den downstairs and three bedrooms and bath upstairs, hardwood floors throughout, large lot and excellent garden. A warm, comfortable and bright home. Exclusive agents, Belleville Locators, Geo. N. Gorman, Prop., 166 Front St., Phone 90, House Phone 687 (4.30 p.m.) 687. a4-tf

LOST

SATURDAY NIGHT PEARL choker necklace with brilliant clasp. Reward if returned to this office m30-3t

PERSONAL

REGAIN YOUR LOVELY, WILlowy figure. Take Blendex Wonder Tablets. Dolan The Druggist.

AUCTION SALE

Handy craft, 3 Birdcages and stands, Chesterfield Suite, 4 Beds, 3 bath room cabinets, wall ornaments for tea sets, gold wedding rings, diamond and engagement rings, one complete dining room suite. Market Square, Saturday May 25 at 1.30.

NORMAN MONTGOMERY, Auctioneer. m22-2t

Heads Ambulance Group



Distinguished with a luxurious beard, Godley Peck, who served as an ambulance driver in the last war in France, is shown aboard the S.S. Manhattan as he led a contingent of 18 American volunteer ambulance drivers to service on the battlefields of Belgium and France.

SALVAGE SHIP OUT OF DANGER

Port Colborne, Ont., May 22 — (CP)—The salvage vessel Maplecourt, aground on a reef off crib in the harbor here since Monday, was released today under her own power with the aid of marine jacks. Efforts to move her yesterday by two tugs, the Patricia, McQueen and Progress, earlier attempts by another freighter were unsuccessful.

FOR SALE

30 CHEVROLET COACH. PRICED low for quick sale. Will accept trade in. Sherry Auto Parts, 185 Pinnacle St. m22-3t

300 BUS. CATS 60c PER BUSHEL. J. Snider, Massassga Road, R. 7, Belleville. m22-3t

SEVEN HEAD CANADIAN draught horses, young well-broken —will sell cheap for cash. Apply M. Baldini, 81 Princess St., Trenton, Phone 543. m22-3t

36 CHEV. SEDAN. 39 BUICK SEdan, 34 Chrysler Coupe, 33 Chrysler Sedan, 34 Pontiac convertible coupe, 28 Dodge Sedan, 36 Dodge Sedan, 36 Dodge Sedan, 30 Dodge Truck, 29 Ford truck. C. R. Clapp, Phone 483. m22-3t

ONE COMPLETE BREAKFAST suite, jade green slightly black trim, table extending to 5 feet. Phone 378W between 6 and 8 evenings. Mrs. Fred Hatcher. m22-2t

123 WHITE LEGHORN PULLETS. 3 1-2 months old 60c each. 18 Donald Street, Phone 2082W. m22-1t

GOOD BUILDING LOT, SIZE 80x 119, Apply 26 Strachan Street. m22-3t

1 OAK DINING ROOM SUITE, 1 drop-leaf table, 1 large kitchen table. Phone 2082W. m22-1t

YEARLING COLT. APPLY W. Sykes, 3rd of Sidney, R.R. No. 3, Trenton. m22-1t

1931 FORD COACH, NEW TIRES and battery, Reasonable for cash. Phone 3067W. m22-2t

GOOD 5 ROOM FRAME HOUSE, situated at Stirling, formerly owned by Robert Morton. Freshly painted last year, newly decorated, convenient, store adjacent, never failing well. Apply Charles Draper on premises. m20 22 25

DESIRABLE HOUSE AND LOT, situated on Main St., in the village of Foxboro, formerly occupied and owned by James Elliott, deceased. Apply Cameron & Sprague, Solicitors for Estate, 89 Bridge Street East. m20-3t

CONN "C" MELODY SAXAPHONE and case, silver-plated with gold bell, as new, re-padded, re-corked, perfect playing condition. Exceptional buy at $35, 367 John, Phone 1483J. m21-3t

SOLID WALNUT BEDROOM suite, sideboard and 3 tables. Several pieces antique furniture, three large rugs, wardrobe, upright piano in first class condition. Phone 390, m21-3t

GIRL'S BICYCLE, CHILD'S WAGon, sewing machine, parlour suite, tall tree and other household effects, Apply 83 Purdy Street.

McCLARY COMBINATION COAL electric; finished in ivory and black. Only slightly used. Price low terms if desired. Weaver's House 1031. 217 Front Street. m21-3t

CORNER OF VICTORIA AVENUE and Albert Street, (number 256 Albert Street), substantially constructed grout cottage in good state of repair and well decorated; six rooms of good size, bath, good hot air furnace, coal grate, fire-places; garden. A bright and cosy home. If interested in buying, you will enjoy accompanying inspect this property. Inspection by appointment only. Exclusive Agent Geo. N. Gorman (Belleville Locators), 166 Front Street. Phone 90, House Phone (after 6.30 p.m.) 687. m21-tf

FOR SALE OR TO LET SIX ROOM HOUSE, HEATED sunroom, modern in every way. Oak floors and trim. Venetian blinds; insulated. Garage. East Hill. Phone 626. m20-3t

1933 CHRYSLER CONVERTIBLE coupe privately owned in first class condition, radio and heater. Reasonable for cash. Phone 1501. m20-3t

ELECTRIC REFRIGERATOR complete fo. use in Butcher shop, 2 sets computing scales, one slicer, 1 meat grinder, hooks and rails, saws, knives, counter meat blocks. F. A. McMullin, Stirling, Phone 135 ring 2. m30-8t

TO BE SOLD BY JUNE 1ST.—222 Albert Street, between Bridge and Queen Streets, brick house, newly decorated. All conveniences. Beautiful lot. Owner left city. Offers will be considered. Geo. N. Gorman, (Belleville Locators) 166 Front Street. Phone 90, House Phone 687. m17-tf

OFFERS WILL BE CONSIDERED for brick house, 118 Church Street, just north of Bridge St. Bathtub. Apply Geo. N. Gorman, (Belleville Locators), 166 Front Street. m17-tf

ROUGHCAST HOUSE 436 Bleecker Ave. near Station St. Low price for quick sale. Exclusive agents, (Belleville Locators), Geo. N. Gorman, Prop., 166 Front St., phone 90, house phone (after 6.30 p.m.) 687. m17-tf

PROPERTIES FOR SALE IN ALL parts of city from $700.00 to $7,000.00. See our list before buying. Belleville Realty Co., H. B. Wilson, Prop. Kresge Bldg.

SALMON LAKE, 66 ACRES, ABOUT one mile lake frontage, 9-roomed frame and shingle house, needs finishing. 4 double beds, linens, blankets, silverware, well-equipped kitchen, other furniture. Muskrats, beaver, ducks, deer, partridges, etc., on the property. Land is rough. Place is suitable for tourist business or fishing and hunting club, 2 miles from Highway No. 62. $1,600 cash. Eric Martin, Stenburg. m17-10t

WANTED

TWO SMALL UNFURNISHED rooms. Newly decorated with kitchenette on ground floor by June 1. Apply 91 Bridge Street W. m22-1t

YOUNG MAN, GOOD APPEARance from 18-20 years preferred with junior matriculation. Write Box F, Ontario Intelligencer. m22-3t

EXPERIENCED MAN FOR TEA room and soda fountain in Eastern Ontario town. Must have best references. State salary, etc. Box Q, Ontario Intelligencer. m22-3t

MALE & FEMALE HELP WANTED NOW IS THE TIME TO QUALIFY for a Government Job as Clerk, Postman, Customs Clerk, Steno, etc. Three Dominion-wide exams held since war began. Free Booklet, No. C.C. Schools Ltd., Toronto 10, Oldest in Canada. No agents. m22-w-s 1f

CAPABLE MINE BLACKSMITH for producing non-metallics operation in Hastings. Must be all round man and know acetylene welding. None other need apply. Box 317, Madoc, Ont. m21-3t

ANYONE GOING TO TORONTO with truck and wishing part load between June 1st and 15th, please communicate with Box Z, Ontario Intelligencer. m21-22-23-27 28 29

IMMEDIATELY GOOD COOK and general housemaid. Must be neat and tidy. With experience. Apply Mrs. G. Tripp, Frankford. m21-3t

TO BUY FIRE PROOF SAFE about 1,000 to 1,500 lbs. Phone 1970. m21-3t

TO BUY PEATHERS, NEW OR used. Write Box R, Ontario Intelligencer. m20-4t

SMALL FURNISHED APARTment for 2 adults early in June. All conveniences. Write Box D, Ontario Intelligencer. m20-3t

SALESMAN WANTED

FAMILIAR QUALITY PRODUCTS becoming better known everyday, we need more salesmen to insure the best possible service to established customers. Any active and honest man can make a living selling 200 necessities which bring repeat orders by themselves. There is no RISK with our Successful Plan. Ask for FREE catalogue and information. THE PAMMLEY COMPANY, 570 St. Clement St., Montreal. m8-13-22-29-5-12 13 19

HARDWOOD FLOORS
NEW FLOORS laid and finished complete. OLD FLOORS made new by refinishing.
ELLIOTT & SON
Phone 1368W 141 Foster Ave. A30-1m

HERE'S HOW YOU CAN JUGGLE YOUR BUDGET
Figure out how much money you owe. Then, put a low cost QUINTE plan in your hand to cover the whole amount. You'll find it's easy to repay in small monthly instalments.
QUINTE FINANCE
and
SECURITIES LIMITED
168 Front St. Phone 168
BELLEVILLE

NOTICE TO CREDITORS AND OTHERS

IN THE MATTER OF THE ESTATE OF JAMES ELLIOTT, late of the Village of Foxboro, in the County of Hastings, Gentleman, deceased.

NOTICE IS HEREBY GIVEN pursuant to the Revised Statutes of Ontario, 1937, Chapter 165, Section 31, that the creditors and all others having claims against the estate of James Elliott, late of the Village of Foxboro, in the County of Hastings, who died on or about the 24th day of March, 1940, are requested to forward their claims, duly proven, to the undersigned on or before the 22nd day of June, 1940.

AND NOTICE IS FURTHER GIVEN that after the said date the executor will proceed to distribute the estate among the parties entitled thereto having regard only to such claims of which he shall then have notice.

DATED at Belleville this 22nd day of May, 1940.

CAMERON & SPRAGUE, Barristers, &c., Belleville, Ontario, Solicitors for the executor.

m20-22-29-5

LATE FLYING OFFICER BURIED

Charlottetown, May 22—(CP)—Flying Officer George E. Auld, killed in the crash of a Royal Canadian Air Force plane last March near Trenton, Ont., was buried here yesterday with military honors.

A gun carriage drawn by a Royal Canadian Naval Volunteer detachment bore the body of the flier, a native of Charlottetown, from Holy Trinity Anglican Church to the People's Cemetery. At the graveside three volleys were fired by an artillery firing party.

CARD OF THANKS

Mr. J. P. Ray wishes to thank all neighbours and friends for their kindness and sympathy during the loss of a loving mother. m22-1t

IN MEMORIAM

KELLY—In loving memory of a dear wife and mother, Nancy A. Kelly, who passed away two years ago, May 22nd, 1938.
Gone dear mother gone for ever
From the eyes your smiling face
But you left us to remember
None on earth can take your place
Sadly missed by one who enjoyed
How sweet the memory still
But death has left a loneliness
The world can never fill.
Ever missed by husband and family. m22-1t

ICE REFRIGERATORS
AIR CONDITIONED
Heavy Steel Boxes—Insulated
Priced from 24.50
$1.00 / Down Delivers
Pay Only $1.00 Per Week
LIPSON'S
FURNITURE HOUSE

WASHING MACHINES
See our display of Modern washing machines.
Pay Only $1.00 Per Week
No Interest or Carrying Charge
Priced from 59.50
LIPSON'S
FURNITURE HOUSE

MARCONI RADIOS
Clearing all 1940 Models
Priced from 44.50
Pay Only $1.00 Per Week
LIPSON'S
FURNITURE HOUSE

FELT MATTRESSES
ALL SIZES
Reg. 6.95
$4.95
LIPSON'S
FURNITURE HOUSE

NOTICE TO CREDITORS AND OTHERS

IN THE MATTER OF THE ESTATE OF JOANNA BRINTNELL, late of the City of Ft. Lauderdale, in the State of Florida, U.S.A., formerly of the City of Belleville in the County of Hastings, Widow, deceased.

NOTICE IS HEREBY GIVEN pursuant to the Revised Statutes of Ontario, 1937, Chapter 165, Section 31, that creditors and others having claims against the estate of Joanna Brintnell, late of the City of Ft. Lauderdale in the State of Florida, U.S.A., formerly of the City of Belleville in the County of Hastings, Widow, deceased, who died on or about 14th of January, 1940, are requested to forward their claims, duly proven, to the undersigned on or before the 15th of June, 1940.

AND NOTICE IS FURTHER GIVEN that the said date the executor will proceed to distribute the estate among the parties entitled thereto having regard only to such claims of which he shall then have notice.

DATED at Belleville this 14th day of May, 1940.

CAMERON & SPRAGUE Barristers, &c., Belleville, Ontario, Solicitors for the executor.

m15-22-29

FRENCH LAUNCH COUNTER-ATTACK TO HALT NAZI DRIVE



Claims and counter-claims of the high commands confused the issues of the fierce, rapidly-moving fighting taking place in France and Belgium. The Nazi high command claims that an armored column of 50,000 men has reached Abbeville (1), on the English Channel. There is no announcement by the French high command. British forces are withdrawing into France in the Valenciennes sector (2), but in the Somme sector (4), is being contested fiercely. Germans claim that Arras (3), has been taken, but (5), Arras is denied, and to have smashed through Maubeuge (6), which army between Mezieres and Sedan (7).

PLAINFIELD W. M. S.

The May meeting of the Plainfield W.M.S. was held on Wednesday afternoon May 15th at the home of Mrs. Erle Denyes.

The President, Mrs. Harry McGreery opened the meeting. Business was transacted and reports were given by the Treasurer, Mrs. Sherman Parks. The Secretary of Christian Stewardship, Miss A. Hamilton and the Secretary of Christian Citizenship, Mrs. Clarence Hall.

The afternoon devotions were in charge of Mrs. Clarence Hall. She was assisted by Mrs. Walter Hall, Mrs. George McKenzie and Mrs. Fred Prinkle. The devotional was based on Christian Stewardship and Mrs. McKenzie pointed out that Stewardship is love in action. Stewards are co-workers with Christ.

Mrs. Ralph Wilder, 1st group leader, then took charge and opened her part of program with a poem entitled "It Shows In Your Face." Miss A. Hamilton, Miss Hazel Chapman, Mrs. S. Hamer and Mrs. Ruth Outwater assisted with the study book "Moving Millions" Mrs. Harry McGreary and Mrs. B. Moore rendered solos and Miss Harriet Hamilton entertained with a piano instrumental.

The meeting was closed with the Mizpah Benediction.



The two funniest months in movies are teamed for the first time in Paramount's uproarious football film, "51,000 a Touchdown," coming next to the Capitol with Joe E. Brown and Martha Raye. On the same program The 2 Mosquiteers in "Cow-ered Wagon Days."

NIAGARA BLOSSOMS AT BEST

St. Catharines, Ont., May 22 — (CP)—Customary celebrations during the blossom season in the Niagara Peninsula have been cancelled due to the war, but nature will provide her usual breath-taking display. Fruit growers expect the crop to be their height tomorrow with a fine showing Sunday. Thelma Isaer of St. Catharines was chosen Blossom Queen for 1940.

PRE-HOLIDAY TIRE SPECIALS
DOMINION
GUARDS
PRICED AS LOW AS
$5.45
Here's top value in low-cost tires. Equip your car with Dominion GUARD — Canada's finest low-price tire. You'll enjoy safer, more carefree driving this summer . . . and protect your family from the dangers of skids and blow-outs. Come in today.



RIGGS MOTOR SALES
224 PINNACLE STREET BELLEVILLE PHONE 116

SCOTT'S SCRAP BOOK — By R. J. SCOTT



SCOTT'S SCRAP BOOK — By R. J. SCOTT



Little Benny's Note Book

We were eating supper, being liver and onions in pop's honor, and ma said, Willyum, I've got a surprise for you?

Save it and let me enjoy the suspense, pop said. I'll remind you every day and keep begging you to tell me what it is and you keep on putting me off until I pass out and stand it any longer, he said, and ma said, allow Willyum dont tell the height of nonsense, this is a pleasant surprise and it will overjoy you to hear it.

I cant wait another second and I'm not even going to try, hurry up and tell me, pop said, and ma said, I've got a beautiful cigar humidor for you, it's perfect, and the loveliest part about it is, it was absolutely free. It's made of pure mahogany and it has a separate compartment for pipe tobacco, she said.

It sounds like the answer to a smoker's prayer, did I understand you by say it was floating around free of charge? pop said, and ma said, absolutely, positively, announced a special gift day for customers only. Each customer was entitled to choose one free present. I thought it was a wonderful idea to foster pleasant relations, and I chose the humidor for you. It has a little combination lock and you dont need to tell a living soul the combination, if you dont want to, and it has the most ingenious little self watering arrangement so it can never get too dry, she said.

Maybe it has a gunnie attachment too, pop said, and ma said, I don't think so. Anyway it's wonderful to get a handsome thing like that as free as the air, I hope you like the cigars, she said.

The gods is it full of cigars too? pop said, and ma said, No, they're separate, I had to buy 2 boxes of Caribbean Queens to be eligible for the gift, did you ever hear of them? and pop said, No, but something tells me it's never forget them.

Properly being partly sourcastic.

Gore

Gore — Mother's Day service was held at Centre Sunday morning with a splendid attendance.

Congratulations to Mr. Walter Snider and Miss Kathleen Giles, who were married on Thursday.

A pot luck dinner and quilting was held at the church hall Wednesday with a good attendance, in the afternoon.

Mr. and Mrs. Arthur Stewart and Grace were Sunday afternoon and tea hour guests of Mr. and Mrs. Willis Fox.

Mr. and Mrs. John Black of Belleville, spent Sunday afternoon and evening at Mr. Roy Fox's. Mr. and Mrs. Kenneth Green were tea hour guests at the same home.

Mr. and Mrs. Delbert McCurdy and baby of Centenary were tea hour guests of Mr. and Mrs. Earl Fox recently.

Mr. and Mrs. Gerald Brickman and Marilyn spent Sunday with Mr. and Mrs. Roy Brickman.

Mr. and Mrs. Earl Fox and Leo called on Mr. and Mrs. Winston Fulver on a recent Sunday evening.

The farmers are pretty well finished their seeding and preparing for corn and potatoes. The recent rains have greatly aided the pasture and hay fields.

Mr. Delbert McCurdy was a noon hour guest of Mr. and Mrs. Earl Fox on Friday.

Mr. and Mrs. Winston Fulver spent the afternoon on Mother's Day with Mrs. Mae Humphrey and son.

Mr. Arnold Fox of Wellington, was a tea hour guest of Mr. and Mrs. Earl Fox on a recent Sunday.

Miss Betty Redner is progressing favourably after her recent operation for appendicitis.

Outstanding Radio Programs

WEDNESDAY, MAY 22.

7.00—Fred Waring in Pleasure Time—WEAF.

8.00—Hollywood Playhouse; drama, with Charles Boyer. — WEAF, WHEN, WGY.

8.00—Ben Bernie and all the Lads; Lew Lehr, comedian; Bailey Sisters.—WABC, WGR.

8.30—Dr. Christian, sketch. — WABC, WJR.

9.00—Are we Free Allen Show—WEAF, WGY.

9.00—Star Theater; Ken Murray, Kenny Baker, Frances Langford, guest; Edna, the "Elephant Girl."

10.00—Kay Kyser's program. — WEAF, WGY.

11.15—Eddie Duchin's Orchestra. — WABC, CFRB.

11.15—Public Affairs. — WEAF, WGY.

THURSDAY, MAY 23.

AFTERNOON

12.00—Kate Smith Speaks.—WABC, —WJZ, CBO, CBL.

5.00—Will Osborne's Orch.—WJZ.

7.30—Vox Pop; Parks and Wally.—WABC, WGR.

8.00—Musical Americana; Deems Taylor, m.c.—WJZ, WHAM.

8.00—Good News of 1940; Dick Powell m.c.; Fannie Brice. — WEAF, WGY, CBL.

8.00—In the Shadow of the Swastika.—CBO, CBL.

8.30—Judy Valley prgm.—WEAF, WGY.

10.15—Hall House Anniv. Program —WABC.

10.30—Michigan Music Festival. — WOR.

11.15—Eddie Duchin's Orchestra.—WABC, CFRB.

RADIO PROGRAMS

WEDNESDAY

6.45—Lowell Thomas, news commentator.—WJZ, CBL.

7.30—Burns and Allen — WABC, WGR

8.00—Moments of Melody — CBO, CBL.

8.30—Plantation Party — WEAF, WGY

8.30—What Would You Have Done, WJZ, WHAM

8.30—Sevillans—CBL, CBO

9.30—Serenade for Strings—CBO, CBL

10.00—Kay Kyser Prgm. — WEAF, WJZ, WHAM

10.00—Glenn Miller, Orchestra; Andrews Sisters — WABC, WGR

10.00—Glenn Miller's Orch.—WABC, Ina Ray Hutton, vocalist—WABC, WGR

11.00—Mid - Week Commentary — CBL, CBO

11.30—Dancing Strings—CBO, CBL

THURSDAY

7.00—Fred Waring in Pleasure time—WEAF, WGY

8.00—Ask-It-Basket with Jim McWilliams—WABC, WGR

8.30—Strange as it seems—WABC, WGR

8.30—I Love a Mystery Sketch — WEAF, WGY

8.30—Singin' and Swingin'—WJZ

9.00—Major Bowes' — WABC, CFRB

10.00—Glenn Miller's Orch.—WABC, WJR

10.00—Music Hall; Bing Crosby m.c., guests; Edna Best, screen star and Elizabeth Bethberg, Metropolitan Opera soprano—WEAF, CBO

RADIO DIRECTORY

CANADIAN STATIONS	
CBL—Toronto	840
CBO—Ottawa	580
CBW—Windsor	690
CBY—Toronto	1570
CFCF—Montreal	600
CFRB—Toronto	690
CFRC—Kingston	1510
CHML—Hamilton	1010
CKCL—Toronto	580
CGOC—Hamilton	1170
CKTB—St. Catharines	1200

UNITED STATES STATIONS	
KDKA—Pittsburg	980
WABC—New York	860
WBBM—Chicago	770
WBEN—Buffalo	900
WEAF—New York	660
WENR—Chicago	870
WGR—Buffalo	550
WGY—Schenectady	790
WHAM—Rochester	1150
WJR—Detroit	750
WJZ—New York	760
WKBW—Buffalo	1480
WOR—Newark	710
WSYR—Syracuse	570

'SALADA' presents ABRAHAM LINCOLN" Tonight 8 o'clock CFRB

Superman A Run for Tueir Money

By Jerry Siegel and Joe Shuster



Tippie and "Cap" Stubbs

By Edwina

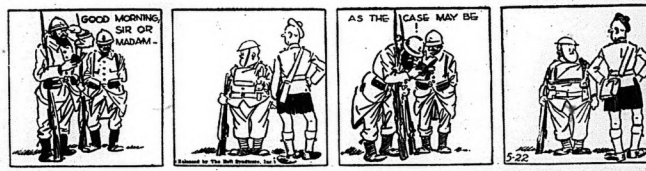


MAY-22-'40 MR-AND-MRS. SOMETHING TO SUIT ALL TASTES BY ARTHUR FOLWELL AND ELLISON HOOVER.



POP — Styles are Deceiving

By J. Millar Watt



Bringing Up Father—

By George McManus



Tillie The Toiler— Bothersome Years

By Russ Westover



Police Blotter

Today being Victoria Day there will be no session of city police court held in Belleville, His Worship Magistrate R. J. Butler K.C. announced today. The semi-weekly session of city police court will be held Saturday morning this week.

Two Indians, residents of the Tyendinaga Reserve, were arrested on charges of violations of the Liquor Control Act by Traffic Officer D. Ellis last evening. Solomon Left was lodged in the county jail on remand charged with drunken driving, while a relative in his company was held on a common charge of intoxication. Constable Ellis observed a motor car being driven on East Dundas Street in an alleged dangerous manner and upon further investigation the officer alleges that Left was drunken while intoxicated, the pair were remanded in custody today.

Otherwise activities in city police circles were quiet and serene.

'Democracy at War' Subject Of Address by W. P. Zeller

Governor of Kiwanis District Speaks to Annual Meeting of District Clubs

5 NEW MEMBERS

"That it is a war against unbridled aggression is more abundantly clear, day by day, now of events that may have condoned Hitler's invasion of Austria, Czechoslovakia, Sudeten land, Memel, Osecho-Slovakia cannot be stretched to cover the perfidious taking of Bohemia and Moravia, the blood-thirsty domination of Poland, the dastardly occupation of Norway and Denmark and the ruthless invasion of Belgium, Holland and Luxembourg. Any doubts which neutral observers may once have had about the nature of Germany's aims and purposes have been shattered by the explosion of German bombs on the bones of her neutral neighbors," said Walter P. Zeller, governor of the Ontario-Quebec-Maritimes District of Kiwanis International in speaking to a combined meeting of district clubs which included Kingston, Peterboro, Lindsay and Belleville and of which the Belleville Club was host to the distinguished visitor at the Bay of Quinte Country club on Tuesday evening. Governor Zeller spoke on the subject "Democracy at War."

Present at the meeting besides the Governor were the Past Governor, W. Y. Mills of Kingston, the Lieutenant-Governor, Jack McCrondo of Peterboro, the Past Lieutenant-Governor P. C. MacLaurin of the Belleville Club and Past Commander Jack Sully of the R. C.A.F. Air Station at Trenton. George H. Griffin, the efficient secretary of the Belleville Club for eighteen years and now honorary life member, was also present and through Bill Anderson, the president, was presented with a beautiful clock suitably inscribed. Although taken by surprise George made an appreciative reply thanking all for their kindness and remarking that always would he have a warm spot in his heart for Belleville and especially the Kiwanis Club of this city.

Governor of Ontario - Quebec-Maritimes District of Kiwanis International, who addressed combined meeting of district clubs at Bay of Quinte Country Club, Tuesday evening.

WALTER P. ZELLER

And this is the ethical conception of it, autocracy is a complement of the other. But that is idealism, you will say, and this is an only too practical world, I grant it, but I see one of those who believe that the final goal of mankind is an inhabitable basis till it rests on the ideal.

Democracy at Disadvantage:

What makes the situation so serious, since the struggle is being fought for the time at stake, is this—democracy, by its very nature, starts with a tremendous disadvantage in war against dictators. A democracy is a society organized for peace, so by its very nature is pure. If democracy exists for the sake of the individuals of which it is composed, then the individual will soon make it clear, if necessary, that he wants nothing so much as to be left alone to carry on his business in peace. No wonder that as the breaking point drew near, a gentleman came to Ottawa one day and night past the Tomb of the Unknown Soldier in Westminster Abbey with the same prayer on every lip—"Peace in our time, O Lord."

Efforts organized for peace, dependent upon peace, praying for peace, have at last found themselves unable to avoid the terrible struggle with an enemy organized for, dependent upon and eager to engage in war.

Democracy Must Not Exist for these who Conspire It:

There is no question of the autocratic state existing for the sake of the individuals comprised in it. Such a doctrine is openly declared by the dictators, Hitler himself unblushingly states in his "Mein Kampf":

"And yet, if we are to be honest, what the forces are which make the State? Not the masses of people who come under one single denominator. Ability and readiness to sacrifice the individual for the sake of the community.

Democracy's most Challenge:

We may be well face the facts. The democracies are engaged in a titanic struggle, one in which, as we have shown, the dictators have an initial advantage—the advantage of a state organized as a single gigantic war machine against people to whom peace is an ideal, a philosophy and a way of life. The democracies must meet the challenge and must do it every time, and alone to do so. Bravery alone will not be sufficient. Efficiency must be matched by greater efficiency, bravery by greater bravery. There are two ways in which this can be done. To put our organization on a war basis equal with the many we must either:

1. Become a dictatorship for the duration of the war—and fight the dictator with his own weapons in the same way as fire fights fire;

2. Or, we may rely upon the loyalty and enthusiasm of each citizen to do on his own initiative and at his own desire what must needs be done to insure victory.

Must Make Necessary Sacrifices:

There is only one other alternative. It is this. The citizens of a democracy must willingly undertake to make the necessary sacrifices which in an autocracy they would be compelled to undergo. The autocracy of despotism that Hitler has merely termed "the mass and dead weight of numbers" he remarks can be seen whether that mass has the energy to set itself in motion and whether the dead weight of numbers can become the living weight of millions of arms, legs and backs. If government of the people, for the people and by the people is something more than a mere slogan, now is the time it must prove itself. The masses in democratic countries are so despised by the dictators, must show that they have the energy and ability to do what is needed of their own volition. Now is the time for a society of free men to demonstrate that it can match the efficiency of the Gestapo-ridden mob when through fear of the storm-trooper and the concentration camp dare rather than they are told. Now is the testin time of intelligent, aggressive and serviceable citizenship.

Freedom of Speech.

One of these concerns that timeless one, democracy's most precious gift of speech. That freedom of speech is the cornerstones of our democratic liberties, no one will question. It is a liberty, however, which, in war, by most of necessity be severely curtailed. It may be curtailed in either or two ways, the dictatorial or the democratic. The right to free speech may be taken away from us for the duration of the war, or each and every British subject may, of his own volition, so conduct himself that the exercise of repressive measures will not be necessary. The choice is ours, but restrictions we must have.

Attack By Propaganda.

Hitler has boasted that the real blow which will bring the Allies to their knees will not be the German army, air force or submarines, but German propaganda. The defenders of the Maginot Line will crumble by propaganda boring from within rather than by the German war machine smashing from without. It is German propaganda that we will eventually sap and drain away the Allied will to fight.

The answer to this boast is to be found in every conversation on every street corner, in every office, and every supper table, throughout the length and breadth of the effective roar of defiance that shall forever silence the mumblings of Herr Goebbels and his entire propaganda office. Let freedom ring.

But there can be no such united cry of defiance if on every corner there stands an amateur strategist who imagines that he could manage the campaign better than the Rightreme War Council and the Allied General Staffs combined.

At this point, I am reminded of a list of "don'ts" which Earl Cornwallis prepared for a British audience in 1914, and which are, I think, equally helpful for us today. They are:

1. Don't think that you know how to wage the campaign and that the War Office or Admiralty does not; accordingly, don't write to the papers telling the Generals and Admirals what they ought to do; but if you have an opinion that you could do it much better, keep that opinion for your own friends or sell it to as few people as possible.

2. Don't think that the war does not affect you individually; it touches every man, woman and child in this country.

3. Don't be overjoyed at victory; don't be downhearted at defeat.

4. Don't get nervous because the progress of the war is slow; it can only be slow in these stages.

5. Don't believe all you read in the newspapers, particularly when it comes from Berlin.

6. Don't under-rate the enemy.

7. Don't listen to anyone who cries "halt" before we have carried out the full purpose for which we are fighting.

8. When the war is over, don't throw away its lesson.

Financial Assistance Necessary.

There is another way in which each of us can do his bit. It has been stated that three things are essential for warfare—First, money; second, money; and third, money. Canada has been asked to supply it —by inflation, by taxation, by borrowing.

Democracy Must Meet Challenge:

If democracy shall meet the challenge, then each individual citizen must meet the challenge. The challenge is this—that he will do war and preserve his democracy in doing so, he must cooperate completely in doing what his government makes it known must be done, and which in Germany it would have compelled him to do.

Marred in Some Respects.

In conclusion, I suggest that victory in this war, as in the general struggle of life, depends primarily upon whether or not we are victorious in the battle with our own weaknesses. We cannot hope to retain absolute freedom in our system in theory if our system in practice is compromised and insincere. And who shall say that it is not marred by grave defects. Who shall say that self-interest, insincerity and apathy are not sometimes in evidence in our public life. Who shall say that unpalatable and unchristian sentiments and ideas, which are grist to the mills that grind out enemy propaganda, have not been taught and preached widespread. Who shall say that failure to distinguish between liberty and license has not permitted such propaganda to flourish without serious challenge. The challenge to selfishness, to insincerity, apathy and compromise with fundamentals, if it comes, must be the indignant force of righteous public opinion. As each of us is, therefore, a formative part in the collective national voice which we call public opinion, we shall be doing our bit as a British subject and Kiwanian if in the discharge of our duty as an intelligent, aggressive and serviceable citizen we make known in no uncertain manner the fundamental beliefs and tenets upon which our democratic civilization is founded.

Let us not forget that all-civilization is dependent upon a simple belief which is eternally new as the supply. Evil forces challenge us and something more than the sword is needed. Few will deny that we fight for Christendom and that if indeed we do, it might be well to draw upon the Strength of the Christ that built Christendom and His precise and sublime authority. I say that I shall never forget the words of perhaps the first hymn I learned at Sunday School many years ago. I am sure most of you are familiar with them:—

"Ask the Saviour to help you. Comfort, strengthen and keep you; He is willing to aid you. He will carry you through."

Soldiers From Picton Heard in Broadcast

Picton, May 22.—Those who were listening in to the broadcast of the troops from England, Monday night heard Major Howard Reid and Capt. Ray Young speak. They sent greetings to the families and friends of the Picton boys who were also heard, Cpl. Ollie Young and Pte. Arthur Hamilton in a duet and Pte. Demike in a song and yodelling. Reception was good and altogether it was a real thrill hearing the men's voices from overseas.

Widespread

Jimmie Clapp has left for Collingwood where he has accepted a position with a chain shoe store which has a local branch. He is well known here as a star hockey player as well as an all round athlete.

New Officers of C. of C

New officers of the Picton Chamber of Commerce are—Honorary President, Fred Stafford; Vice-President, D. Baxter; secretary, Elmer Smith; A. O. Sharpe, treasurer. The executive committee members are—W. Wiseman, merchants; George Morden, sports; Doug Farley, provincial membership; Ernest Rose, industrial, L. B. Calnan. This organization has been responsible for the Junior Board of Trade but it is thought that it may be better interesting with other Chambers of Commerce at other places in the district.

Mrs. W. C. Hicks and Miss Dorothy Hicks, Bloomfield, visited this week.

Mrs. A. H. Calnan is visiting her daughter, Mrs. Charles Johns, in Montreal for a week.

A. H. Calnan is in Stouffville, for few days this week.

Mrs. Dan Sarfoss is helping you. Comfort, strengthen and keep you;



Dutch Royalty En Route to Buckingham Palace

Pictured a few hours after they had landed in England, Princess Juliana and her husband Prince Bernhard, are shown here as they left their London hotel en route to Buckingham Palace. Note that Bernhard is still in uniform. Several days after the arrival in London it was reported that the princess had left England to rejoin Dutch troops in their fight against the Nazis.



WAITING FOR NAZI TANKS

A British anti-tank detail is shown here guarding the ruins of Louvain, from which the Nazis were driven by British troops after stiff resistance. British forces were later ordered to retire from the city to a more strategic position.



BELGIANS WELCOME THEIR BRITISH ALLIES

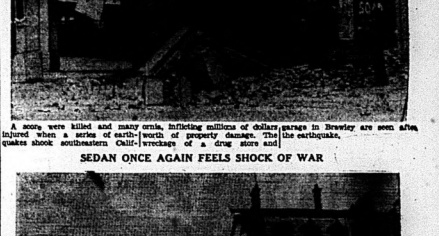
On their way to bolster British defences, motorcyclist of a British column halt for refreshments on their way through an unnamed Belgian village.





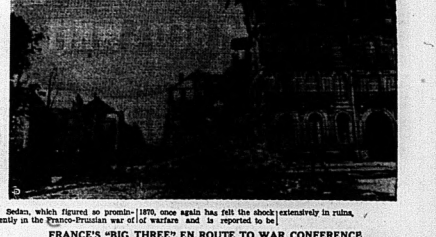
EARTHQUAKE INFLICTS HEAVY DAMAGE ON CALIFORNIA

A scene here above, were killed and many others, inflicting millions of dollars, garage in Brawley are seen after the injured when a series of earth- of worth of property damage. The quakes shook southeastern Calif- wreckage of a drug store and



SEDAN ONCE AGAIN FEELS SHOCK OF WAR

Sedan, which figured so prominently in the Franco-Prussian war of 1870, once again has felt the shock of warfare and is reported to be extensively in ruins.



FRANCE'S "BIG THREE" EN ROUTE TO WAR CONFERENCE

Shown in this radiophoto en route to a war conference in Paris are, left to right, Premier Daladier of France, Premier Paul Reynaud, Finance Minister Weygand; Paul Baudoin, secretary-general of France's war committee; Marshal Henri Petain, new vice-premier of France, and Gen. Maxime Weygand, commander-in-chief of the French armies.



WHO ARE WE?

"We" are a group of more than 165,000 Canadian policyholders from all walks and stations of life, who own The Mutual Life of Canada, and receive *all* its profits.

You too are cordially invited to join the large Mutual of Canada family and share *all* its benefits.

THE MUTUAL LIFE OF CANADA
Founded in 1868
Head Office—Waterloo, Ont.
"Ensured by the Policyholders"

BRANCH OFFICE: 204½ FRONT STREET, BELLEVILLE, ONT.
S. E. BURROWS, C.L.U. — P. C. McGUIRE, C.L.U.
Branch Manager — Agency Supervisor

REPRESENTATIVES

W. N. HURST, Belleville — D. G. WILLIAMS, Stirling
C. W. RICE, Picton — A. M. RAYBURN, Tweed
F. E. WRIGHT, Bancroft — H. M. COFFIN, Trenton
R. GAMBLE, Trenton — F. R. TAYLOR, Cannecon.

"Lover Come Back"

by BARRETT WILLOUGHBY

CHAPTER TWENTY-SIX

Sondra wasn't afraid to stay alone at the Place o' Trees; but now that she knew the Forest Man wouldn't be along, the solitude took on a deeper, different quality—shed her hunger's keener edge. With a determined eye on the cache, she got up and jerked on her dry slacks. Now she sat down again, quickly. On the far side of the little meadow, swinging toward her through the trees, she had caught the movement of a figure in yellow oilskins.

Her heart gave a leap of anticipation. He had come back! And the axe and loaded knapsack he carried were evidence that this time he had come to stay. To protect her, in defiance of her orders. Although she knew these woods held nothing to protect her from, she felt a glow of satisfaction.

She turned her back on his approach and pretended to be very busy with her fire. She would treat him coolly at first, because—because he was a Reynall. Then gradually relent, and be nice to him.

But her softened mood changed to chagrin when he tossed his pack down under her tree, not eight feet from where she sat, and, ignoring her presence, opened a cheerful conversation with himself. "Jean, old scout, here's where we pitch camp. 'Neath hidden stars, in solitude unmarred by carping tongues. Ah, wilderness!" Then, alternately whistling and singing, he gathered wood and piled it under the tree—dead saplings, drift from the beach, dry alder sticks.

So, thought Sondra, he intended to discipline her for calling him to leave her alone! Well, two could play at that game.

She kept her eyes resolutely averted, but her ears took in the little ceremony he made of laying out and his fire. "Alder for heat," he reminded himself aloud. "Green cedar for fragrance, driftwood to make colored flames. . . . Um-m-m. Smells swell. Like sandalwood."

Despite her turned back, she could not remain unaware of his activities. He carried on so near her. The flourish with which he spread a canvas square to sit on; his ostentatious laying-out of food he knew would increase her hunger—bacon, bread, a paper bag of coffee.

As twilight settled over the cove, the tantalizing smells of boiling coffee and cooking bacon made her chance a swift look at him. He was cooking over alders the coals a peeled green alder shoot, on which skewered slices of bacon finished crinklingly. He gave a loud, anticipatory sniff, and addressed himself enthusiastically: "M'len Jean, as a chef de bois you are the fellen's whiskers. Behold the pale brown perfection of that bacon—crispy, sizzling, magnifique!" Sondra stared grimly across the cove, trying to ignore all sounds from the old campfire. But now the selfish monster was noisily pouring his coffee—hot fragrant coffee she craved with all her being. . . . He was crunching bacon—crispy bacon, with bites of bread. . . . Her mouth began to water, and she plunged her mind into the dismal phantasm of calling him "pig" in various languages. Then she saw he had placed within her reach a cup of coffee and a broad leaf, on which he had arranged bacon slices and bread.

Because it took all her will power to keep from accepting his silent offering, she became more incensed than ever. If only she could show him she could provide her own food—where she needed it. Trout? She had no fishing tackle. But—salmon were running. She had watched Indian boys catch them with their hands. Could she catch one, clean it with her trail axe, and somehow broil it in front of his fire?

"I'll do it if it kills me," she determined.

But when she actually stood in the shallow stream, staring down at the struggling scores of salmon bumping her ankles, she wished to heaven she had never attempted the feat. Why was fish gray, however, she must go through with it. She must get a fish. . . . That smallish one, now . . . you crouched so . . . you slid your hands gently up along each side, so . . . then you hooked your fingers into the red gills, SO!

The next instant she was splashing and staggering toward the bank, barely restraining a yell for help as the captured salmon whipped like a flail against her straining arms and shoulders.

Sondra, genuinely elated over her ability to snare her dinner, was enjoying the cooking of it and, in a back-handed way, the presence of Reynall. Darkness lay on the surrounding wilderness. There was a primitive snugness, a stimulating if silent intimacy, in the flame-lighted circle of their little world, roofed with green branches and walled with white-boled elderberry. She felt a positive glow of contentment when the fish, browned to perfection, proved a success.

She had started to eat, using a clean chip for a fork, when Reynall, pretending to pluck a spirited banjo accompaniment from the handle of his axe, broke into the so-called "theme song" of Alaskan fishermen:

"I don't crave for a T-bone steak,
Cut from a steer from Texas;
But I like fish! Good old fish!
And I don't give a darn if I do pay taxes. . . ."

He sang all the verses, improvised others, and was still at it when she finished her dinner. She longed to laugh, to capitulate and join in his foolery; but he had started this elaborate fiction of being alone, so let him end it by speaking directly to her. It was in a spirit of fun, however, that she hauled out the hardest line to practise "Home, Sweet Home".

He kept a straight face, but began to muse grandiloquently, and loud enough for her to hear: "Women, it hath been said, are the 'quakery sex'. Yet here we are, in a Midsummer Night's Dream' setting—barring the rain, of course—and she will have no speech with me at all. . . . I said when there's so much I'd fain impart, were we on speaking terms. Little does she dream how adorable, in every way, I do esteem her. . . . In her grandmother's lace gown—all feminine softness and grace. Who then would guess that she could wield a salmon with those little hands! . . . In her—ah—slacks, under a tree, she's boyish and cute as the devil. And I'm completely wild about her sicky little curls, her clear, straight-gazing eyes. Of course I haven't yet acquired a taste for her harmonica-playing, but in time I . . ."

Sondra drowned out the remainder of his soliloquy in a lugubrious, in-and-out chord, keeping her eyes tightly shut to increase her volume. When she opened them again, he was holding toward her a long stick on the end of which dangled her missing ivory bracelet!

She reached for it, forgetting all else in her joyous surprise. "Jean! My good-luck bracelet! Oh, thank you!" She slipped it on her wrist and, holding it against her cheek, turned to meet his eyes. For a moment they looked at each other gravely; then, simultaneously, burst into a laugh.

In an instant he was sitting beside her. "Sondra, that's the first time I've heard you laugh since—since you've grown up. It's the most welcome, most delightful—"

A whistle, prolonged and somehow urgent, ripped into his speech and went echoing through the dark hills. He turned a quick listening ear to the panting exhaust of the approaching plane. "What the devil —why, it's the Baltic. Back two hours ahead of time. There must be something—"

He came to his feet, and Sondra rose also. Together they stood looking through the low fringe of alders at the Baltic's running lights, coming toward them in the darkness. Sondra saw that the boat was surprisingly close, feeling its way around the bend toward the landing. She felt frustrated, depressed. The advent of the Baltic had shattered the only moment of complete ecstasy she and Jean Reynall had known since his return. He must have left something of like nature, for when he turned to look down at her his face was grim with selfishness and regret. "I must go down and see what Shady wants, Sondra. You want to see you afterward. Will you wait here for me?"

She nodded. "That's a promise," he said, with his flashing smile. And turning, he headed swiftly for the landing.

Reynall leaped to the Baltic's deck. "What brings you back so early?"

"F-l-i-t-h!" spelled Shady triumphantly. "Saw Jimmy Lagoon's pet Kailean bringing in the news. Glacier's herring, Kah-Shakes Inkoff Bay, working up toward Shaman's Lagoon. If you're interested for two more tides they'll all be inside our lagoon and—" He reached out and affectionately shook Reynall's shoulder—"our pack is positively and definitely cinched! But —there's a joker."

"Name it."

"Chris Sandvik, in the Tanya. Kaisean saw him scouting south along the outer coast towards Shelikoff—that's why I'm standing in after you. Chris will spot those herring within the next few hours, maybe he's seen 'em already. You know what that jasper will do then."

"I can guess."

"Guess—nothing! Slick as a cinch. He'll high-line Glacier Spit, take out all the O'Moore boats, load 'em to the gunwales with fish, and then—powie! With his underwater explosants he'll scatter the reef from here to Japan—and we're left holding an empty sack or the rest of the season."

"Right. We'll have to keep the O'Moore fleet away from Sheikoff for the next twelve hours."

"Just think—we'd have had 'em tied up all night and part this minute, if you'd let Miss Jacqueline go ahead with that inspection she slapped on 'em while you were gone. Why in heck you dissolved that when—"

"That's finished, old man—and I wouldn't change it if I could. We'll find other means o keeping the O'Moore fleet in port until those herring have found their way into our Lagoon."

"Okey-doke, then. Let's get going."

"Not so fast, Shady. Miss O'Moore is here and I must see if she will let us take her back to Sitka, and send someone out or her stranded boat. If not, we'll have to stick around half an hour or so till the tide's low enough to let me pull her cruiser off without tearing out the bottom."

"Wait for her!" Shady exploded. "Look, Jean—I like that peppery little dame myself, but this is no time to play Galahad, even for her. You can bet that Dynamite, the old pirate, won't waste any time playing Alphonse to your Gaston after Chris gets to him with the news. Hustle the gal aboard, fella, and let's get out of—Skagisphit!"

The exclamation was prompted by two things—the sudden roar of another gasboat that came surging into the cove, and the sight of Sondra O'Moore coming along the landing, so near now that the port light cast a ruby glow on her red-gold hair.

Sondra, from her campfire, had seen the lights of the new arrival the moment they rounded the point. Thinking her grandfather might have sent someone after her, she had gone down to the landing, arriving in time to overhear Shady's speech.

Now she marched up to the Baltic and, ignoring the embarrassed engineer, addressed herself indignantly to Reynall. "You need wait no longer on my account, Captain Reynall. I wouldn't be seen dead on the same boat with this creature who consistently refers to my grandfather as a pirate."

"Oh, Sondra! I'm sorry, I wanted—"

Whatever he wanted was drowned in the shrill whistle of the incoming boat. The stranger was rounding the bar with a speed and precision that bespoke the pilot's complete familiarity with the unmarked channel. Sondra recognized the craft, even before Shady Lane growled: "The Blue Dragon! There's Starbuck and his Jap bodyguard on the or'ard deck."

(To Be Continued)

LIPSON'S FURNITURE HOUSE

Waysagless and Globe Spring Filled Mattresses

WHILE THEY LAST!

An Outstanding Value
ALL SIZES
DON'T MISS
THIS OPPORTUNITY
BUY NOW !!!



ONE DOLLAR DOWN

DELIVERS THIS SPRING FILLED MATTRESS

PAY ONLY 50c per week

A GENUINE LIPSON SENSATIONAL OFFER

17.50 Value 9.95

½ of Your Life Is Spent In Bed Buy This DeLuxe Spring Filled MATTRESS

AN EXCEPTIONALLY FINE SPRING FILLED MATTRESS BUILT FOR REAL COMFORT—GUARANTEED BY THE MANUFACTURER — A BUY OF A LIFE TIME

$1.00 DOWN DELIVERS
Pay only 50c per week

31.50 Value 18.95

WAYSAGLESS SPRINGS $6.95

Another Sensational Offer

SEE THIS BEAUTIFUL WAYSAGLESS SPRING FILLED MATTRESS — GUARANTEED BY THE MANUFACTURER. DELIVERED TO YOUR HOME FOR ONLY

$1.00 DOWN AND 50c PER WEEK

24.50 Value 15.95

LIPSON'S FURNITURE HOUSE
BELLEVILLE

OUTDOOR TIME IS HERE

CELEBRATE THE 24th

HOLIDAY FOODS

SPECIALS

SPECIALS

The RED & WHITE Food Stores

You'll enjoy the first holiday of the Summer season when you know the Red and White foods assure that confidence!

PACKAGED CHEESE FOR SANDWICHES
PERO Brand Plain or Pimento 2 ¼-lb. Pkgs. 25c
RIVERMEAD BRAND Plain or Pimento 14c
GOLDEN SPRAY Plain or Pimento 17c
RED & WHITE SPARKLING GINGER ALE 2 for 25c
Plus Usual Deposit
LYNN VALLEY BRAND Sweet Mixed Pickles 27-oz. Jar 19c
EXTRA SPECIAL ORANGES BLUE GOOSE Good Size Doz. 27c
MAKES CLOTHES WHITER Fels Naptha Soap 2 for 15c
RED & WHITE BRAND Vacuum Pack Coffee lb. 54c
REAL VALUE—CREAM STYLE GARDEN PATCH CORN tin 11c
Week-end Candy Special CHOCOLATE OR SUGAR COATED PEANUTS lb. 19c
WESTON'S NEW Orange Blossom Biscs. lb. 19c
CURLING COMB FREE WITH MANYFLOWERS DEAL ea. 21c

QUAKER CORN FLAKES 2 pkgs. 15c
SOCKEYE SALMON Best for salads — ½-lb. tin 23c
Libby's PORK & BEANS 20 oz. tins 9c
Borden's or Carnation MILK Large Tin 3 for 25c

OLIVES A 4-oz. jar bottle jar containing stuffed. Queens Special 14c

Gold Medal Pure Damson PLUM JAM A flavour all its own — nice for tarts or served with toast— 32-oz. jar 25c

Gold Medal Crabapple JELLY 32-oz. jar 24c

Red and White ORANGE PEKOE Black TEA ½-lb. pkg. 38c

FRY'S COCOA ½ lb. tin 21c

DURHAM Corn Starch

For quickly prepared delicious desserts, use Durham CORN STARCH 10c

S.O.S. Scours kitchen utensils 4 Pads 14c 8 Pads 23c

For Smooth Skin . . . Infants Delight TOILET SOAP 3 cakes 15c

OXYDOL Ideal for all washing Large 24c Small 9c

LIFEBUOY HEALTH SOAP 3 for 23c

QUALITY ALWAYS HIGHER THAN PRICE

Probabilities

Northerly winds, fair in western districts, showers in eastern districts. Friday, partly cloudy, not much change in temperature. Saturday, fair and a little warmer.

The Ontario Intelligencer

Temperatures

	Max.	Min.
Today	66	37
Year ago	66	46

Rainfall, .69 inches. Weather, cloudy.

BELLEVILLE, ONTARIO THURSDAY, MAY 23, 1940

BATTLE RAGES AT BOULOGNE

Allied Recapture of Arras May Be Turning Point in Battle

CANADIAN INDUSTRY ASKED TO WORK DAY, NIGHT

French Fight Way Into Outskirts of City of Cambrai

Newest Success in Northern Battle Being Fought "With the Greatest Vigilance"—Air Admiralty Announces Loss of Submarine, Torpedo Boat and Supply Ship in Operations Off Dutch and Belgian Coasts

TRY TO WELD BARRIER

Particularly Violent Artillery Fire at Attigny Near Rethel on Main Line of Allied Resistance—Allied Aerial Forces Bring Down 1,000 Nazi Planes Since May 10

By ROY PORTER
(A. P. Staff Writer)

Paris, May 23 (AP)—The French armies, effecting what military experts called a "miracle of reorganization," fought today with new fury to reunite their northern and central armies and chop off the long, sharp spearhead which the Germans have driven through Northern France to the sea.

The central French army, using tanks, planes, motorized units and artillery, engaged the Germans in a bitter see-saw battle between Cambrai and Valenciennes, 25 miles apart.

Here, at the base of their long southern salient which extends northwest to the Abbeville coastal region, the Germans attacked in an attempt to make lighter and smaller the sack in which they are trying to hold the Allied forces in Flanders, estimated at between 500,000 and 1,000,000 men.

(Continued On Page Eleven)

THE WEATHER

Toronto, May 23 (CP)—The weather has been mostly fair and warm in the Northern Provinces while showers have been general in Ontario.

Lake Superior — Moderate northwest to north winds; fair tonight and Friday; not much change in temperature.

Manitoba — Fair and moderately warm. Friday, mostly fair and warm.

Saskatchewan and Alberta—Mostly fair and warm today and Friday.

Place:	High	Last 24 hrs. Rain	Hours Sunshine
Victoria	52	01	4
Calgary	57	80	48
Edmonton	58	02	44
Winnipeg	60	69	32
Toronto	57	73	57
Ottawa	66	44	61
Quebec	51	59	47
Detroit	54	81	49
New York	55	69	55
Miami	71	92	68
Los Angeles	59	70	59
Bermuda	68	73	66

Why The Weather?

By Major A. H. Thiessen
Science Service Meteorologist

Hurricane Factory!

Hurricanes, the most terrific of sea storms, have their beginning in doldrums (the equatorial belt of calms). The conditions for their formation must be right: warm weather, calm and very moist, and a rotating earth. The conditions produce rapid convection currents with cooler and heavier surrounding air crowds in and causes the warm air to rise. The rapid spinning or whirling motion of this mass of rising air is given by the rotating earth. This a most effective the greater the distance from the equator; therefore, hurricanes are more frequent in the summer and early fall when the doldrums are at north of the equator as they can get.

No Publication Of Ontario-Intelligencer On Victoria Day

Tomorrow being Victoria Day and a statutory holiday, there will be no edition of The Ontario Intelligencer published.

GERMANY IS NOW VAST HOSPITAL

17 German Deserters Who Cross Into Yugoslavia, Declare Nazi Losses 'Unimaginable'

Ljubljana, Yugoslavia, May 23 (CP-Havas). — Germany has been transformed into a vast military hospital since the start of hostilities in the west, according to seventeen German deserters, including two officers, who crossed the Yugoslav frontier near Mount Ribur today. The men were disarmed and interned.

The deserters said they had heard that Colonel-General Wilhelm Keitel, Chief of the Staff of the German High Command, had been relieved of command in Belgium and Holland and that the public had been led to believe that he had been wounded in action.

They said the losses suffered by the Nazis in the drive were "unimaginable" and that they were deserting in order to escape being sent to the western front.

'This Battle Will be Decisive, Time Ends For Mock Concentration'

Motorized Veteran Divisions of French and Germans Reported Removed From Swiss Borders

VILLAGES EMPTY

Basel, May 23 (AP)—France and Germany, apparently putting all the strength they can spare into the battle in the west, have withdrawn almost all of their motorized veteran divisions from the Swiss frontier.

Villagers on both the German and French sides of the border, packed with troops last week end, are empty.

Advices reaching Switzerland indicated also that the Nazis and the Allies had withdrawn many protecting troops which had checkmated each other along the Westwall-Maginot line region.

French bombers flown to Morocco and then relieved there by British planes after Allied retreat from Norway have come back across the Mediterranean to the western front, these advices said.

German air battle formations south of Nancy, France, and the sizable Balkan drive also have flown northward and north to the Swiss frontier.

"The time has ended for mock concentration now," one spokesman for a belligerent nation said. "This battle will be decisive in character."

A German hospital at Konstanz, on the south side of the Rhine within sight of Swiss territory, was filled with wounded from the western offensive.

French wounded were taken to a military hospital in southern Alsace originally designed to take casualties from the now inactive Rhine front.

Seat of Government Remains in Paris, Decision of French War Cabinet

Paris, May 23—(AP)—An official announcement today said the French war cabinet had agreed that the administrative functions of the government would not be removed from Paris.

After a war cabinet meeting with Premier Reynaud presiding, a communique announced that "no government employee" would leave the city of Paris region except those of administrative services which were sent to the interior at the beginning of the war.

It was agreed at the same time that there would be no further removal of civilian populations from the Paris region, except on written orders of the high command.

The war cabinet also ordered all industries in the Paris area to continue functioning except for some national defence factories which have been in process of moving for several months.

The war cabinet's new orders appeared to be a reflection of renewed confidence in France since General Maxime Weygand took over with the exception of the 750 horsepower engines, imported from the United States.

ARMS FACTORIES IN BRITAIN WORK SEVEN-DAY WEEK

Centuries-Old Liberties Surrendered in Dictatorship 'For the Duration'

'NOT A MURMUR'

Public Welcomes Dictatorship Government as Replacing 'Muddling Through' Policy

London, May 23—(CP)—All British arms factories went on a seven-day week today as the people welcomed drastic legislation giving the Churchill Government power to act by decree in a "win-the-war" dictatorship.

Britons without dissent surrendered centuries-old liberties "for the duration" and fell in line with the move to conscript labor, industry and wealth in a united effort to crush Adolf Hitler's Germany.

Winston Churchill, armed with greater power than that of any other Prime Minister in Britain's history, had all the nation's resources at his command.

(Continued On Page Eleven)

One Plane Now Better Than Ten in 6 Months

Leadership, Dominion's Slogan, Sent a Message to the Dominions Today Declaring that "the fate of western civilization under God is in the hands of the Allied peoples" and "one airplane immediately is worth ten in a month."

The message read:

"The fate of western civilization under God is in the hands of the Allied peoples. I would like to repeat that the importance of every effort to produce munitions was never greater.

"One airplane immediately is worth ten in one month. The path to victory must be trodden by an unwavering effort on scale never before attempted."

Governments of Britain and Eire 'Alive to Possibilities' of Invasion Of Britain Thru Ireland—Attlee

London, May 23—(CP) — The Governments of Britain and Eire both are "alive to the possibilities" of an invasion of Britain through Ireland, Clement Attlee, Lord Privy Seal, told the House of Commons today.

Mr. Attlee said he could make no statement relative to Britain's own defensive measures and added:

"There can be no question of the British government giving orders to the government of Eire, but all proper consultations have taken place."

Sir Henry Jones, Conservative, said he was not satisfied with Mr. Attlee's reply and would raise the question again.

A committee of members of the Conservative party said the problem was considered urgent because of activities of the outlawed Irish Republican Army and the presence in Eire of German agents.

A Dublin source said last night that the Government of Eire is determined to prevent any use of its territory as a base for attack on Britain. Coastal defences have been strengthened and the army is at full strength. Reservists released last year have been recalled.

ROGERS PRAISES CANADIAN PEOPLE FOR AID OFFERED

Offers So Numerous Gov't. Unable to Reply Promptly, Says Defence Minister in Radio Broadcast

HELPING BRITAIN

Ottawa, May 23—(CP)—In the dark hours of the present war crisis Canadians have inundated the Dominion Government with offers of assistance and, in the words of Defence Minister Rogers the Canadian people have "invested the planned speed-up in the war endeavor as keen pressure" in the House of Commons and expressed faith in eventual Allied triumph.

Offers of assistance from individuals and various associations have been so numerous that the Dominion Government was unable to all cases to reply promptly but the minister said he wanted to assure the persons concerned their offers "are profoundly appreciated."

(Continued On Page Eleven)

CANADIAN-BUILT DIVE BOMBER COMPLETES TESTS

Has Diving Speed of 572 M.P.H. and Cruising Rate of 258 Miles Per Hour at 9,000 Feet

HEAVILY ARMORED

Montreal, May 23—(CP) — The Gregor PTD-1, dive bomber, newest Canadian-built fighting plane, flown into Montreal yesterday on its way to Mexico and South America for demonstrating purposes.

The 4,200-pound single seater, built at the Port William plant of the Canadian Car and Foundry, was given its initial test at the Lakehead Tuesday and according to pilot Howard F. Klein lived up to all expectations.

In its test, Klein said, the plane attained a diving speed of 572 miles an hour and a climbing rate of 2,500 feet a minute. The normal cruising rate is 258 M.P.H. at 9,000 feet. Its range is 1,000 miles.

Full complement of the bomber consists of 618 pounds of bombs, two synchronized 50-calibre machine guns in the front section and four 30-calibre machine guns tilted in the wings. The plane was designed and constructed by Canadians with the exception of the 750 horsepower engines, imported from the United States.

R. A. F. DESTROYS 37 NAZI PLANES ON WEDNESDAY

Fighter Pilots in Continual Patrol of Skies Over France and Belgium Attack Enemy on Every Occasion Though Greatly Outnumbered

6 FAIL TO RETURN

London, May 22—(CP)—British fighters shot down at least 37 German planes yesterday in a series of engagements, the Air Ministry announced today.

The Air Ministry announcement said:

"From dawn to dusk, Royal Air Force fighter pilots yesterday continued the patrol of the skies over the battlefields of northern France and Belgium, destroying more Nazi bombers, fighters and army co-operation aircraft."

Of the total of the day, one fighter group had shot down 27 enemy raiders. Another 10 pilots with machinegun bullets were probably put out of action.

"Our losses during the same pilots destroyed at least 50 enemy aircraft."

(Continued On Page Eleven)

TREACHERY BILL UNDER DISCUSSION BY UPPER HOUSE

House of Lords Expected to Enact Bill Into Law Without Delay

DEATH PENALTY

London, May 23 (CP)—The House of Lords today began discussion of the new Treachery Bill, including a clause of which provides the death penalty for grave cases of espionage and sabotage, after the measure had been adopted by the House of Commons last night.

The bill was submitted for second and third readings by Sir John Anderson, Lord President of Council, Minister of Home Security, and was hopefully passed through both stages by the Lords, expected to be enacted without division.

The Upper House will discuss the bill tomorrow and is expected to pass it into law without delay.

Under the death penalty clause, Sir John Anderson told Commons, it is an offence for any person, with the intent of helping the enemy, to do or attempt or conspire with any person to do, any act designed or likely to give assistance to the naval, military or air operations of the enemy forces or to the danger life.

The bill provides, Sir John stressed, "the act must have been done with intent to help the enemy."

The Home Secretary explained that the Emergency Powers Defence Bill presented to parliament at the outbreak of the war did not contain a clause providing the death penalty for treasonable acts.

(Continued On Page Eleven)

MANUFACTURERS PLAN TO FOLLOW HOWE'S REQUEST

Wire Supply Minister They Will Co-operate in Every Way to Speed Up War time Production

WORK DAY AND NIGHT

One Firm Working on Holiday, Without Overtime Pay, Says Wire to Howe

Ottawa, May 22—(CP) — Canadian industry engaged in filling war contracts rallied behind the government today to step up production of war materials, planning to follow Supply Minister Howe's request that day and night shifts be started and work continue on holidays if necessary.

The minister's request was received this morning by heads of heavy industry, ship building and aircraft firms and immediate response was given by manufacturers all over Canada, who wired Mr. Howe that they would comply with the appeal.

The government's move to speed up the industrial war effort coincided with the message that Vincount Caldecote, Dominion Secretary, sent to the Dominions from London stating that the "importance of every effort to produce munitions was never greater" and adding that "one airplane immediately is worth ten in six months' time."

Response Immediate

An official announcement here said that the response to Mr. Howe's appeal "has been immediate and unanimous from all parts of the country. Wires and telephone messages have been received promising full co-operation."

(Continued On Page Eleven)

'Now That We Are Frightened We Will be All Right'—Shaw

Irish Wit Says Hitler Made Same Awful Blunder as Kaiser, Frightening the English

HITLER TO 'FIND OUT'

By FRED BACKHOUSE
Canadian Press Staff Writer

London, May 23—(CP Cable)—The government's decision to conscript wealth, which has already gained the approval today of the three political parties in the street, and George Bernard Shaw.

Prime Minister Mackenzie King's hint that Canada may have a full powers bill now splashed in afternoon newspapers, leading favorable press comment that day.

Most men in the street said the conscription of wealth was another "common sense" measure—but why wasn't it done before?

Mr. Shaw said now that "we are thoroughly frightened we will be all right."

"Until the English are frightened they never do anything but play cricket, football, hopscotch and tennis," the playwright declared. "The Kaiser made the mistake of frightening the English. Now Hitler has committed the same awful blunder. He is going to find out what we are like when we are frightened."

The conductor on our bus said: "Blimey, when you think of chaps losing their lives for two pins a day nobody can complain if their savings are borrowed to the extent of millions of pounds lying idle in private banks."

The Evening Standard said: "And this measure has been passed in a few hours—not 500,000 or even 1,000,000 lives might have been saved." It recalled the words of John Milton, the great poet and champion of freedom of another commons:

"Methinks I see in my mind a noble and puissant nation rousing herself like a strong man after sleep and shaking her invincible locks."

Predicts Airplanes Made in Molds Swiftly and at Low Cost

Van Nuys, Calif., May 23—(AP)—From a United States army aviation expert comes a prediction fewer airplane "hand-crafted" parts rather than dough-may open the door to mass production of fighting craft.

Col. Joseph L. Stromme of the army Air Corps Planning Division witnessed the testing of an all-plastic airplane wing fuselage in an address to 300 spectators he said:

"Aviation heretofore has been individual production. It is almost as if each airplane has been handmade.

"Now we are demonstrated the extreme possibility that airplanes soon may be turned out of molds, swiftly and at comparatively low cost. This may mark the start of an era of mass production of air craft, military and commercial."

Colonel Stromme said the sleek-looking fuselage is solid plastic trainer which test pilots have thrown put through its paces was not the first plastic plane.

The manufacturers — the Timm Aircraft Corporation — pronounced the tests "completely satisfactory."

The fuselage is of thin layers of Aircraft plywood together and coated with a phenolic resin plastic liquid, the composition of which is secret.

The material is subjected to extreme pressure in molds, the variety of shapes possessed being limited without rivets, bolts or other metal fastenings. The entire structure is then baked in a huge oven for about two hours.

City of Abbeville In German Hands States Churchill

Prime Minister Addressing Parliament Says It is Too Early to Assess the Result of Great Fighting but it Carries "Implications of a Very Serious Character"

BRIEF STATEMENT

Churchill Admits Implications of Situation Serious With Germans Threatening to Derange the B.E.F.'s Communications From the Rear in Belgium

By J. F. SANDERSON
Canadian Press Staff Writer

London, May 23 (CP, Cable)—Abbeville is in German hands and there is fighting in and around Boulogne, Prime Minister Churchill announced in the House of Commons today.

The Prime Minister said it was too early to assess the result of this coastal fighting but it carries with it, he stated, "implications of a very serious character."

Abbeville, at the mouth of the Somme 13 miles from the English Channel, was reached by the Germans Tuesday but French reports yesterday said the Nazi advance guard had been "driven out."

Mr. Churchill said the implications of the situation were serious with the Germans threatening to derange the British Expeditionary Force's communications from the rear in Belgium.

General Maxime Weygand, commander-in-chief for the Allies, Mr. Churchill said, is conducting operations "with his view to rejoining

(Continued On Page Eleven)

King George Will Broadcast At 4 P. M. Friday

London, May 23 (AP). — King George will broadcast a message to the Empire tomorrow, Empire Day, at 9 p.m. (4 p.m., EDT).

His Majesty's message will come at the end of an Empire Day program, "Brothers In Arms", in which all the participants will be from overseas. It will be broadcast on the home, overseas, and fighting forces programs.

Prime Ministers will participate in the program, which starts at 8:15 (3:15 p.m. EDT). They are Sub-Lieut. John O'Brien, Gerald Wilmot of the Canadian Broadcasting Corporation, Pilot Officer R. R. Wilson of Moncton, N.B., Abrahamtown Colin Campbell, and Major Redmond Roche.

Ordinary Seaman R.-J. Burton will represent Newfoundland, Vincent Roberts and Miss Una Marson, Jamaica, will represent the British West Indies.

The speakers will describe their homes, picture the Empire's resources and tell why they are loyal today.

NEW YORK TIMES COMMENT

New York, May 23 —(CP)—Commenting editorially on the British Parliament's conscription of labor and capital, the New York Times said today:

"At one stroke Great Britain has voluntarily surrendered its hard-won liberties to be safe in preserving them.

"No victory won by the Germans has been greater than this demonstration of the spirit of a great democracy in time of peril."

Coming Events

THURSDAY, JUNE 6TH., CLOSING Exercises, Ontario School for the Deaf, Afternoon, 1 to 4, Evening 8 to 11. m23-25

RESERVE FRIDAY, JUNE 7, for dance in the home of Mrs. F. S. Deacon, 180 William Street, Tuesday, May 28, from 3 to 6 suppers Bridge Street W. A. m23-2t

RUMMAGE SALE, SATURDAY, May 25, 2 p.m. Christ Church Parish Hall, suppers Parish Guild. m23-1t

RUMMAGE SALE AIKEN'S W.A. Saturday, May 25, 7 p.m Y.M.C.A. m23-1t

WAR SERVICE CONCERT CAFE at Tweed, Sunday next, May 26th., 8:30 p.m. auspices war service Committee Y.M.C.A. Good programme, instrumental and vocal music. St. Michael's Academy Band. Silver offering. Children under 16 years admitted only with adults. m23-2t

HOME-COOKING SALE AUSpices Catholic Women's League, Parish Hall, Corner of Coleman wards, Saturday, May 25, in Blue Store, 183 Front Street. m21-3t

OPENING DANCE—WEEKS PAVilion, Friday May 24th. Jack Denmark's orchestra. Jitney dancing every Wednesday night during summer months. m16-21-22-23

MEL HAMELL AND HIS GENIAL Western gentlemen playing OAK LAKE CASINO, May 23 and 24, 2 days only. "The smartest style band in Western Ontario." Admission 50c. Wednesday and Wednesday and Friday. m17-6t

CITY AND DISTRICT NEWS

FIRE-CHIEF LYNCH WANTS CARE USED IN FIRE-CRACKER DISPLAY

Friday is "Victoria Day", or, putting it in the language that every school boy understands, it is the Twenty-fourth of May — a day which although possibly held for its patriotic importance as the birthday of Queen Victoria, it means to the average school lad an orgy of exploding fire-crackers and a general display of aerial rockets. Such practices add greatly to the fire hazard, point out citizens, especially it such celebrations are held among buildings where the burning rockets are liable to fall on wooden shingles thereby setting them afire. Every twenty-fourth of May brings some fire calls arising out of boys behind careless the use of fire-crackers stated Fire Chief Lynch this morning.

MEETING POSTPONED

Postponement of the emergency meeting called for tonight by officials and members of the Army and Navy Veterans in Canada, Belleville branch, was announced today by President Fred Wiggins.

The meeting which was to have been an open one, was called for the purpose of registering a protest to the Federal Government in an effort to protect the country's war activities. In all probability an open meeting will be held by the veterans in the near future at a place to be designated, and at which the general public will be asked to attend.

WARM SHOWERS OF GREAT BENEFIT

The warm showers which descended over this district early this morning will prove of immense benefit to farmers and gardeners. Many of the city residents have just completed planting their gardens and the rain is just what was needed to insure rapid sprouting and early growth, while the pasture and seeding in the country will also benefit greatly.

Coroner's Jury To Probe Death Of Stirling Man

A coroner's jury will probe the circumstances surrounding the death of the late Ira Whitten, resident of Stirling, who died in Belleville General Hospital yesterday from what is believed, complications following a fall that occurred at the Ira Shoe Company. The inquest is a lengthy adjournment due to the fact that a number of important pathological and other examinations will be held in connection with the case. No cause of death was yet called.

The jury is composed of G. H. Carver, foreman, Thomas Mastis, Thomas Thorre, R. A. Backus and Oliver Owen.

George Rollins, Madoc, Celebrates His 86th Birthday

Madoc, May 23 (Special)—Birthday congratulations are extended to Mr. George Rollins of Madoc who on May 23rd celebrated his 86th birthday. Mr. Rollins who is a tinsmith by trade has been in business for almost 66 years most of which he has spent in Madoc village.

Mr. Rollins enjoys a fair amount of good health and continues to work at his trade. The citizens and friends of Madoc extend congratulations.

Prime Minister King Acknowledges Wire From Mayor Thompson

Assurance that the Federal Government will give the communication its closest attention was received by Mayor Glen E. Thompson from the office of Prime Minister Mackenzie King today. The letter signed by the Prime Minister's private secretary acknowledges receipt of the wire and assures the officials and residents of this city that the matter will be given the full consideration of the Government.

It Pays to Shop at the Rexall Store.
Special
CUTEX OFFER
Polish Foundation
FREE
With Large Bottle of
Cutex Nail Polish
In Your Favorite Colour
35c
McKEOWN'S
DRUG STORE

FUR STORAGE
Furs insured against loss by MOTHS, FIRE — THEFT WORLD WIDE INSURANCE.
R. A. BACKUS
EXPERT FURRIER
38 Bridge St. W. Belleville, Ont.

PALM READING
Palm, Crystal and Cards by PROF. CYBELLE. Special readings this week. All questions answered by handwriting by mail. Moved to 211 COLE. MAN STREET M9-1m

NO BETTER
Used Cars
at
AS LOW A PRICE
ANYWHERE.
'28 PONTIAC "Chieftain."
'28 PONTIAC "2426" Coach.
'28 DODGE Coach.
'28 CHEVROLET Master
Deluxe Coupe. R.S.
'31 OLDSMOBILE Deluxe
Sedan. 6 Cyl.
'28 DESOTO Special Coupe.
Belleville Motor Car
COMPANY LIMITED
A. C. REYNOLDS, Manager.
PONTIAC, McLAUGHLIN-BUICK, G. M. C. TRUCKS
SALES SERVICE
Cor. Coleman and Bridge Streets

Beautiful Silver Fox
Single Skin Scarfs — Double Skin Scarfs —
LOWEST POSSIBLE PRICES
R. A. BACKUS
EXPERT FURRIER
38 Bridge St. W. Belleville, Ont.

Fireworks!
Fireworks!
Fireworks!
for the
24th
DOLAN
THE DRUGGIST
PHONE 128

ELECTRIC
RANGETTES
AND
HOT PLATES
Latest models in Tudhope and McClary makes. Do not require special wiring.
Rangettes Priced
$18.75 to $50.00
Hot Plates Priced
$2.69 to $8.95
OIL COOK STOVES
New Perfection and Reliance in standard and table models.
Priced 7.95 to 25.50
SMITH
HARDWARE
PLUMBERS & TINSMITHS

Letters to the Editor

To The Editor:-

The inequality and unfairness of the 8 percent War Time Hydro bills is quite evident, when the rate each consumer pays, is taken into consideration.

Taking 100 K.W.H. per month as the standard consumption for each home, we find:-

The farmer in Prince Edward County pays 6 cents per K.W.H. and $1.11 service charge and his war tax on 100 K.W.H. burnt per month would be $6.10 per year.

In Prince County it is 5 cents per K.W.H. and the tax is $4.14 per year.

In Hastings County it is 3 1-2 cents per K.W.H. and the tax is $3.35 per year.

In many other parts the rate is 3 cents per K.W.H. and the tax is $2.95 per year.

In the towns and cities the rate is from one cent to three cents per K.W.H. and no service charge. The consumers there would pay less than $2.00 per year, in war tax.

In Winnipeg the tax would be less than $1.75 per year.

In Nelson B.C., the tax would be less than $1.49 per year.

In Kingston, Napanee, Deseronto, Belleville, Picton or any of the other towns around, the tax would be from $1.82 per year, to $4.14 per each using the 100 K.W.H. burnt per month. Others would have a similar or lower rate.

Using 100 K.W.H. per month, the consumers in Canada have a spread of from $1.40 to $5.10 in war tax per year, each using the same amount of current.

There is another phase that is hard to understand. The present using a private plant, or, a large industry manufacturing their own current, pays no bills from Hydro.

Several towns have built up huge surpluses and in some of these, the householder goes one, two and even three months, in the year and makes no Hydro payment, hence no tax during that time.

Is it any wonder the over burdened farmer, first paying a large Hydro bill and then being called on to pay a tax out of all proportions to other consumers of electricity, is complaining of the unfairness?

A more fair way would be to make the tax equal on each 100 K.W.H. used, with a consideration to manufacturing plants that are large users of Hydro.

If the tax was imposed at forty cents per 100 K.W.H., with minimum of 30 K.W.H. to burn per month, the tax would be equalized all over Canada and each would pay their just share.

In this way a larger revenue would be secured with no burden to any Hydro user.

Wm. J. Holden,
Deseronto, Ont.

Advocates Formation Local Defence Force

Editor, Ontario Intelligencer,

Dear Sir:—

There seems to be a feeling among a number of residents of this city that something should be done toward the formation of a local defence force. The fantastic happenings on the war front during the past few days would lead one to believe that anything can happen.

We have plenty of able-bodied ex-service men here who have had sufficient rifle training to take their proper place in a force of this kind.

I would suggest a battalion of 600 men at least, to start, officered by ex-service men and necessary steps taken to procure arms and ammunition.

Signed
Reg. Hinchey

LOOK FOR THIS POSTER
In colour on the windows of all stores selling Ottawa special Strawberry Ice Cream Brick.
STRAWBERRY
ICE CREAM BRICK

FOR THE CHILDREN EXPECT
FIREWORKS
FOR THE 24th.
Don't Disappoint Them.
ABOUT $2.95 STOCK.
1c to 50c
(We're Open Tomorrow Morning and Evening)
SELDON'S
DRUG STORE
Opposite McCarthy Theatre

FOR THE HOLIDAY:
HUNTS CHOCOLATES
KODAK FILMS
SELO FILMS
GEEN'S
PHONE 131

CELEBRATE THE HOLIDAY
FRIDAY the 24th of MAY
AT THE
RAINBOW RENDEZVOUS
(6 Miles West of Belleville on Highway No. 2)
BY DANCING TO THE SMART DANCE BAND OF
MOXEY WHITNEY AND HIS ORCHESTRA
SEE THE COKI-OKI
The new dance sensation as performed Friday night by a professional dance team.
ADMISSION 10c
AMPLE PARKING FACILITIES FREE
JITNEY DANCING
"Bouncer" and "Ernie"
Holway — Proprietors

Specials
for 24th
FRESH
STRAWBERRY TARTS
STRAWBERRY
SHORTCAKES
also
FRESHLY SALTED
CASHEWS
49c lb
SO TREAT YOURSELF!
DICKENS & SON
Phone 170

CAPITOL NOW PLAYING
Together For the First Time!
...COMPLETE STOCK.
JOE E. BROWN
MARTHA RAYE
Rah! Rah!
Raye! Raye!
Martha is out to get Joey today!
$1000 A TOUCHDOWN
... ERIC BLORE - SUSAN HAYWARD - JOHN HARTLEY
ADDED HIT
3 Mesquiteers
in "COVERED WAGON DAYS"
also
CARTOON — 5th. Chapter
"THE PHANTOM CREEPS"
COMPLETE SHOWS AT 2.30; 7.00; 9.00
KIDS! Start your scrapbooks this Saturday and win a prize! 300 Free Photos given to the first 300 children attending our matinee. COME EARLY!
Matinee Friday, May 24.

OBITUARY

LINDSAY WERDEN McGEE
(Stirling)

Stirling—(Special)—Many relatives and friends from all parts of the Stirling district gathered to pay their final tribute of respect at the funeral of the late Lindsay Werden McGee, who passed away in Hamilton on Monday, May 20. Deceased who was in his forty-first year was born at Stirling, the son of Mr. and Mrs. John E. McGee. He had been in poor health for some time. Fraternally he was associated with the Stirling L.O.L. and a faithful members of St. Andrew's Presbyterian Church, where for some time he acted on the Board of Managers. The funeral was conducted by Rev. W. W. Walker with brief messages in the home and church. During the service Arthur Duncan rendered in song "No Night There."

Left to mourn are his widow, formerly Miss Eva Green, one son, Douglas, one daughter, Margaret, his parents, Mr. and Mrs. John E. McGee, Stirling, four brothers, Messrs. Roy, Harold, Maurice, and Laird McGee; three sisters, Mrs. Andrew McInroy, Mrs. Earl Horton; Mrs. Raymond Connelly and Mrs. Stewart Brownson. One sister Emma, predeceased him.

Pallbearers were Messrs. Volney Richardson, Clarence Moore, Percy Mercer, Carmen Pitchett, Mr. Wood and J. N. West.

Burial took place in the Stirling Cemetery.

PATRICIA HUGHES

Patricia Hughes, infant daughter of Mr. and Mrs. William Hughes, 41 East Moira Street, died in the Belleville General Hospital Wednesday about noon. She was admitted to the hospital on May 17th.

Born in Winnipeg nine years ago she was the only child, and came to Belleville with her parents about three years ago.

Mr. and Mrs. Hughes will receive the sincere sympathy of many friends in their bereavement.

The funeral will take place Friday afternoon to Christ Church.

The funeral announcement is made elsewhere in this paper.

IRA WHITTON
of
Frankford

About noon this Wednesday, Ira Whitton, Frankford, passed away in the Belleville General Hospital. He was 53 years of age and was a patient in the hospital since May 4th.

Tonight, Friday and Saturday
BRING THE ENTIRE FAMILY TO THIS SWELL SHOW!
Booth TARKINGTON'S
LITTLE ORVIE
with
JOHN SHEFFIELD
JEROME COWAN
DOROTHY TREE
ANN TODD
Also FEATURE
Belleville's Favourite
CHARLES STARRETT
in
"Blazing Six Shooters"
Extra: SCRAPPY CARTOON — "THE SHADOW" Chapter Five
Daily ..... 2.30; 7.15; 9.00 p.m.
AIR CONDITIONED
McCARTHY
THE SHOW PLACE OF BELLEVILLE.
FREE PARKING SERVICE
NEXT Victor McLaglen, Jackie Cooper in the
MONTH unforgettable drama, 'THE BIG GUY'

M. HAWLEY IS GIVEN TWO YEARS

Found Guilty of Theft of Lumber and the Scene of an Accident

PICTON—Appearing in magistrate's court here Wednesday afternoon, Marshall Bloomfield youth, was found guilty of the theft of a car, owned by Finley MacArthur and also of leaving a scene of an accident. He was sentenced to two years in Kingston penitentiary.

That Hawley will not face more serious charges was fortunate as when he drove the stolen car at a fast rate near Bloomfield he grazed Mr. and Mrs. Clifford Purtelle, who were standing beside their car, which had stalled, Mrs. Purtelle was bruised and the car damaged over Mr. Purtelle's foot. MacArthur had left the car in front of a home, while he made a brief call. Children advised him it was being stolen and he contacted Picton and Belleville police. The car was intercepted on the highway 14 near Crofton. It having turned over in the ditch and was badly damaged. Creighton Lockyer stated he had given the accused a ride to Bloomfield and he was to get $5 for his services. On a subsequent trip the fees were received by Mrs. J. W. Reid. Those who were in charge of the articles of refreshments were Mrs. Beverly MacDonald, Mrs. Milton Gilmour, Mrs. Harvard Vanclief, Mrs. Ira McGillivray and Miss E. Reid. Mrs. Ernest Palm bloscoms tulips and other spring flowers were standing beside their car, which had stalled, Mrs. Purtelle was bruised and the car damaged over Mr. Purtelle's foot. MacArthur had left the car in front of a home, while he made a brief call. Children advised him it was being stolen and he contacted Picton and Belleville police. The car was intercepted on the highway 14 near Crofton. It having turned over in the ditch and was

Red Shield Auxiliary Of Salvation Army Acknowledge Donations

The Salvation Army Red Shield Women's Auxiliary wishes to gratefully acknowledge the following donations received during the month of April and despatched to Headquarters in Toronto for shipment:-

Minerva Chapter O.E.S.—5 suits pyjamas, 8 handkerchiefs, 10 pairs socks, 6 sweaters, 2 pairs wristlets.

Holloway Street United Church — 10 pairs socks, 1 pair cuffs, 7 scarves, 1 pullover, 2 suits pyjamas.

Gilead United Church—6 suits pyjamas, 12 pairs socks, 2 sweaters.

This does not include any donations from local Salvation Army people or numerous individuals who have graciously contributed to our work this year. Further donations will be acknowledged at a later date.

The Auxiliary also like to express our thanks and appreciation to The Avondale Neighbours' Aid and The Front Road Community for cash donations.

Blossom Tea Held

St. Andrew's Church Guild held a Blossom Tea in the S. S. room yesterday afternoon. In the absence through illness of the president, Mrs. Finley MacArthur and also of leaving a scene of an accident. He was sentenced to two years in Kingston penitentiary.

That Hawley will not face more serious charges was fortunate as when he drove the stolen car at a fast rate near Bloomfield he grazed Mr. and Mrs. Clifford Purtelle, who were standing beside their car, which had stalled, Mrs. Purtelle was bruised and the car damaged over Mr. Purtelle's foot. MacArthur had left the car in front of a home, while he made a brief call. Children advised him it was being stolen and he contacted Picton and Belleville police. The car was intercepted on the highway 14 near Crofton. It having turned over in the ditch and was

CIRCUS
IS COMING TO TOWN!
GARDEN BROS.
MAMMOTH 3 RING
CIRCUS
BELLEVILLE
HUME
ARENA
PERFORMANCES
TWICE DAILY
2.30 & 8.30
MAY
28 - 29
Due to unforeseen circumstances performances on Monday will be cancelled and complete matinee and evening performances will be shown at 2.30 p.m. and 8.30 p.m. on Tuesday and Wednesday for two days and not 3 as originally advertised.
AN ARMY OF CLOWNS
TONS OF ELEPHANTS!
CAPTAIN DELMAR
and His Arena full of
WILD NUBIAN LIONS
Thrilling Equine Artists
Performing Bears
THE SLIDE FOR LIFE
- Horses and Ponies - Dogs
And 101 Other Sensational Features.
First Gigantic Circus Ever to Exhibit in Canada at These
LOW PRICES
GENERAL ADMISSION SEATS 50c — Children 25c.
RESERVED SEATS 75c and 1.00. Children 50c
BOOK YOUR SEATS
NOW
at
Bill Cook's Cigar Store
Belleville
Phone 3000

HOLIDAY
CANDY
SPECIALS
Your Favorite Home-Made Candy
15c to
29c lb.
All Kinds of Ice Cream, Drinks and Lunches
MOORES
CANDY SHOP
326 FRONT ST.

POLICE COURT

Charged on two counts of infractions of the Highway Traffic Act, Joseph Elliott of Campbellford, appeared before Magistrate E. J. Butler here today and pleaded guilty of operating an automobile without having first obtained a driver's license. On a subsequent charge of careless driving, Elliott pleaded guilty and sentence on the case was enlarged for one week.

Apprehended speeding at the rate of 72 miles per hour by Patrolman Sam Irvine, Robt. H. Clarke entered a written plea of guilty and paid $10.00 and costs.

An elderly man who gave his name as John O'Connor was arraigned on a charge of vagrancy. His case was enlarged at the suggestion of Crown Attorney B. C. Donnelly, K.C., as additional information as to the accused man's activities are being sought.

At L.C.A. case concluded the morning's court agenda.

BELLE
TONIGHT & FRIDAY
Regular 25c Adult Prices on Holiday Matinee.
I'LL HOCK MY SOUL TO GET WHAT I WANT!
Not since "Jessie James" has Hed such a role!
REFRESHING! EXCITING! ATLANTIC SUSPENSEFUL!
TYRONE POWER - DOROTHY LAMOUR
JOHNNY APOLLO
EDWARD ARNOLD - LLOYD NOLAN
CHARLEY GRAPEWIN - LIONEL ATWILL
EXTRA! SPECIAL!
The First Complete Story of Vatican City in Motion Pictures ...
THE VATICAN OF PIUS XII.
In the
MARCH OF TIME
HARVEST TIME! Colored Cartoon
THEN ON S-A-T-U-R-D-A-Y
PACK UP YOUR TROUBLES
... TOSS 'EM AWAY!
JAMES CAGNEY, PAT O'BRIEN, PAUL KELLY, GEORGE BRENT
THE FIGHTING 69th
The Picture That Started The Whole World Laughing Again!
Funny Comedy - News - Cartoon

KEEP YOURSELF FIT and FRESH

To tackle nervousness, depression, work and you worries, start at the beginning. Get rid of the poisons that slow you down. Take ENO every morning . . . keep your system fresh . . . you nerves steady. Your head gets clear. Even as you drink ENO you feel it doing you good, cleansing, refreshing your whole system.



SITUATION GRAVE, SAYS SPOKESMAN

Authoritative Source Refers to Nazi Thrust Which Reached Neighborhood of Coast

London, May 23 (CP)—An authoritative spokesman said today that the Allied situation on the western front was "extremely grave."

He said that British communications were in danger.

"There is a gap between the two armies," he said, referring to a German thrust which a British official communique earlier had stated reached "the neighborhood of the coast" of the English Channel.

"German armored forces are cruising about behind (the lines), cutting telephone communications and attacking nodal points."

The military spokesman said he was unable to say whether the Channel ports still were usable by the Allies. However, he added, he was certain they had "not been bombed to blazes."

Cautious Against Intense Optimism

He cautioned the press against sounding "a note of intense optimism" over the Allied counter-attack on the Cambrai area yesterday.

"The situation is grave. You only have to look at the map to see that British communications are in danger," he said.

The spokesman said that, so far as is known in London, the Allies had not as yet started any first class counter-attacks and that he believed that the Germans were in considerable force in the area where the British counter-attacked yesterday.

In that action, he said, the British took 400 German prisoners, killed 300 and destroyed a number of tanks.

"But this counter-attack was only a small part of the picture," he warned.

Full Picture Not Revealed

"The situation is extremely obscure. It is impossible to know with any certainly what is going on."

A B.E.F. communique said:

"The Germans have attacked the Escaut (Scheldt) position at many places without success except near Audenarde, where they forced a crossing.

"In the Arras sector there has been fierce fighting and we have successfully maintained our positions on this flank of the gap between Arras and Bapaume.

"Through this gap the enemy have succeeded in passing armored elements followed by motorized units which have succeeded in reaching the neighborhood of the coast.

"Steps are being taken to guard vital points against these detachments.

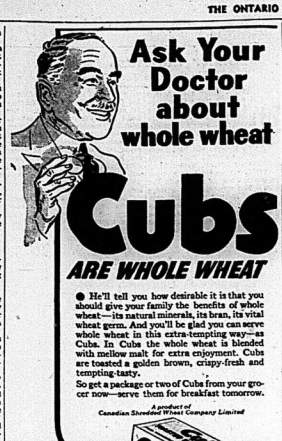
"There has been much air activity over northeast France and German bombers and reconnaissance aircraft are being shot down in numbers by anti-aircraft artillery and small arms fire."

HELP KIDNEYS!

GIN PILLS help to flush away toxic waste, bringing relief from backache and rheumatic twinges. In the United States ask for "Gino Pills".



2 sizes in Canada and the U.S.—Regular and new, large Economy size. 20



Rednersville

Rednersville — Mr. and Mrs. P. Hermon are moving from Bowmanville to their home here. Friends welcome them to the village.

Mr. and Mrs. Harold Ward motored to Toronto on Tuesday. Mr. Ward attended the McGill Provincial dealers' convention at the Royal York Hotel.

Mrs. Alvin Tompkins was taken to Belleville Hospital on Thursday.

Mrs. Charles Post and Joyce returned home on Sunday after spending two weeks with Mrs. Ray Alyea, Wooler.

Miss Clara Anderson, Miss Muriel Robin, Ray Robin, Mrs. Orville Landry and Mrs. Harold Ward attended the County S. S. Convention at Bloomfield Friday. The four delegates gave splendid reports at Sunday School Sunday morning.

Mr. W. E. Anderson and Billy of Detroit, visited his father, Mr. W. B. Anderson for a few days last week.

Miss Martha Hamilton returned to her home at Belleville after staying a few days with Miss Bessie Welbanks.

Mr. W. B. Anderson, Mrs. Wallace Simpson, Mr. W. E. Anderson and Billy of Detroit, called on Mrs. John Ketcheson, Bethesda and Mr. Allan Anderson, Picton, on Saturday.

Mr. Keith Ward went to Windsor last week and drove back a new car.

Mr. Ross Roblin has purchased a new car.

Mr. and Mrs. J. P. Weese visited their son, Norman and family, on Sunday at Smithfield.

Crofton

Crofton — Mr. Victor Boogard and Mrs. W. Bongard and Sidney of Glenora, spent Monday in Trenton.

Mr. and Mrs. Ernest Cook and Ronald were Sunday guests of Mrs. Minnie Bennett at Wellington.

Mr. Harry Palmer of Oshawa spent Sunday with his father, Mr. Silas Palmer and aunt, Mrs. Jerry Covert and Mrs. S. R. Munroe.

Mr. and Mrs. Royal Munroe called on Mr. and Mrs. Andrew Munroe on Sunday afternoon.

Messrs. Donald Munroe and Lyle Jones of Frankford, spent the week end at their parents. Mr. and Mrs. S. J. Munroe and Mrs. R. J. Munroe.

Mr. and Mrs. Clayton Morden and Beatrice called on Mr. and Mrs. B. Jones and family on Sunday afternoon.

Owing to the electric power being off, there was no church service on Sunday evening.

Miss Margaret Parson of Christian Street, spent the week-end with her parents, Mr. and Mrs. Herb. Parson and family.

Mr. and Mrs. Bert Snider of Belleville spent Monday evening with Major W. O. and Mrs. Prink.

Mr. and Mrs. Ross Burr of Burra, spent an evening last week with Mr. and Mrs. S. J. Munroe.

Mr. and Mrs. Robert Prink and Mr. and Mrs. Harry Bown, of Belleville, spent Sunday with Major W. O. and Mrs. Prink.

Bonarlaw

Bonarlaw — Mrs. Archie Haslett has returned from Brighton where she has been visiting relatives.

Mrs. John McClaren and daughters, Mildred and Ureta, returned from Trenton on Monday of this week after spending a few days there with relatives.

Mr. Ted Dowdell of Perth was the guest of Mr. and Mrs. J. McLaren several days last week.

Mr. and Mrs. M. E. Baker of Gilmour were guests of Mr. and Mrs. J. P. Baker on Sunday last.

District Deputy Grand Master W. J. Barlow and Past Grand H. Mumby attended divine service in Campbellford Presbyterian Church with other Oddfellows of the district on Sunday evening. They were accompanied by Mrs. Barlow and Mrs. Mumby.

Mr. G. W. Steenbury of Marmora is now bringing the mails to both the day and night trains at Bonarlaw instead of Mr. Norman Sopha.

Rev. Canon W. G. Swayze and Messrs. Thos. H. Frost, Geo. E. Thompson, W. J. Barlow, J. P. Baker and Lorne Johnson attended Masonic Lodge at Marmora on Monday evening of this week.

Centre

Centre — An all day quilting and pot luck dinner was held at the hall on Thursday.

Mrs. Frank Mitchell of Ameliasburg spent last Wednesday with her sister, Mrs. Alma Belyea.

Mr. and Mrs. Percy Stewart and Mr. N. Luscombe were Tuesday evening callers at Mr. and Mrs. Morley Moy's.

Congratulations to Mr. and Mrs. Walter Sidney Kathleen Gilesi who were quietly married last Thursday evening at Rednersville Parsonage.

Niles Corners

Niles Corners — Mrs. A. N. Dafoe and Miss Phyllis Linn attended S.S. Convention at Bloomfield on Friday last.

There was a large attendance at the W. A. meeting at Mrs. C. Benway's on Thursday of last week.

This community was in a blackout on Sunday night owing to the storm.

Mr. and Mrs. H. Dafoe and Eleanor Linn spent Sunday with relatives in Belleville.

Mr. Chas. Benway is preparing to build a new barn this season.

The pupils of Niles Corners school sang Monday night at Allisonville.

Mr. Perry Smith has been called for service at the Airport.

Mr. Linn and daughters were Monday night guests at H. Dafoe's.

Murray Canal District

Murray Canal District — Mrs. P. Coulter, Mrs. J. Gibson, Mrs. V. Tripp and Mrs. G. Waite spent Monday in Belleville.

Mr. and Mrs. Mason and Miss A. Mason of Springbrook, visited at Mr. A. Ketcheson's recently.

Mr. John Porter is home from Belleville hospital.

A fire started by a spark from a chimney caused some damage to Mr. Philip Bevington's house roof Wednesday evening.

Mr. Fred Emlin has left after spending the winter months with his daughter, Mrs. H. Bedal.

Some slight damage was done to Mr. Bevenpiler's barn and a Hydro pole on Tuesday night's electric storm. No damage was reported by Murray Canal residents.

Mrs P. Moran is spending a few days in Brooklin.

Mr. B. Ireland and Mr. B. Flindall spent Sunday with Mrs. Wiggins and son at Wellington.

Miss Mae Thackeberry has returned to Bonarlaw Hospital.

The Y.P.U. met in Mr. Carmel church on Wednesday evening. A program was in charge of Mr. G. Maybee.

Mr. and Mrs. C. Locklin, Mr. and Mrs. G. Waite, Mr. W. McQuaid, and Mr. and Mr. Power and Mr. and Mrs. S. Hutchison spent Friday evening with Mr. and Mrs. Jay Sprague, the occasion being Mr. Seward's birthday.

Mr. and Mrs. Percy Allard and Kate are spending a few days with Mr. H. Allard.

Sat. P. May, Trenton, spent a few days last week with Mr. and Mrs. J. Porter.

Mrs. V. Flindall and Miss Violet Mc Quaid are ill.

Mr. W. Seward won a prize of a set of dishes from Ogilvie's Flour in a drawing putting the whiskers on Barnacle Bill.

J. A. Wilson is home after spending a few days in Toronto.

Point Anne

Point Anne — Mr. and Mrs. Geo. Winters and family left on Wednesday of last week to make their new home in Belleville.

Mr. and Mrs. P. W. Akey and Milton, accompanied by Mrs. Akey's mother, Mrs. Myles Lucas, visited at the home of Mr. and Mrs. E. J. Dooks of Trenton on Sunday.

Mr. Ralph Winters, who is employed by a lumber company in Winnipeg was a caller in the village on Sunday.

Mrs. Jack Rosevear of Toronto is spending a few days with her parents, Mr. and Mrs. Dan MacDonald.

Miss Olive Reid presided at the organ on Sunday morning in St. John's Church in the absence of the organist, Mrs. William Insley.

Mrs. Dan Sweeney and family have moved into the house recently vacated by Mr. George Winters.

Mr. and Mrs. Marion Dafoe and son Jack, and Doreen, of Stirling, spent Sunday with Mrs. Edith Wilson and family.

Mrs. William Insley spent a few days last week in Trenton visiting her son, Mr. Allen Insley. Mr. Insley also spent Sunday in Trenton.

A large number from here attended the Mission of Women held in St. Michael's Church, Belleville, on Friday. The men are attending this week.

Mrs. Frank MacDonald, Mrs. John Sutherby, Jr., and Mrs. Joe Storey, motored to Toronto on Sunday and visited the young daughter of Mrs. Sutherby home. The little girl has been a patient in the Hospital for Sick Children for two weeks.

Spring has really arrived and the trees are beginning to leaf out and the grass is very green making everything beautiful. There is also an abundance of wild flowers in the woods and fields.

Mr. A. B. Charles motored to Mountain Grove on Saturday and spent the week-end with relatives. Mrs. Charles, who spent the past week with her parents, Mr. and Mrs. Orphas Fox, returned home with him.

Mountain View

Mountain View — The Vanity Girl's Club held their meeting on Monday night at the home of Miss Muriel Burkitt. At seven o'clock the girls and three visitors enjoyed a banquet supper. After the supper the girls spent a short time working on the project. The roll call was well responded to and the collection taken up.

Mrs. W. Bristol is spending a short time with Mrs. W. Barber in Belleville.

Mrs. George Meal spent Wednesday with Mrs. J. D. Keeble.

Mr. and Mrs. Charles Wood were Thursday evening callers with Mr. and Mrs. F. Wood and Mrs. Maud Lent of Ameliasburg.

Mrs. James Way of Bowermans was a Friday caller at the home of her daughter, Mrs. Jay Sprague.

Miss Helen Lough called on Miss L. Pile of Ameliasburg on Friday afternoon.

Mrs. G. Harns entertained Elvin Lott and Glenn Sprague to supper on Friday night in honor of her son Andrew's birthday.

Mrs. J. F. Sprague of Big Island spent Saturday evening with Mrs. Clarence Sprague.

Mr. Earl McClintock and friends of Napanee were supper guests on Sunday night with his parents, Mr. and Mrs. B. McClintock.

Mr. and Mrs. Jay Sprague and children were supper guests on Sunday night with Mr. and Mrs. Warren Chase of North Lakeside.

Miss Doris Minaker of Belleville spent a few days last week with



NAN: "What's the attraction down there?"

ANN: "It's that Congoleum dealer's window—he has a display of the newest Congoleum patterns, and believe me, they're the talk of the town!"

NAN: "My apartment looks positively shabby this spring . . . wonder if I could spare enough from the budget to get one of . . ."

ANN: "My dear! You could probably manage two or three at Congoleum's low prices. I have them in every room, you know!"

NAN: "Your floors always look lovely!"

ANN: "Well, they're absolutely no trouble to keep clean. Regular mopping and occasional waxing are all that's necessary, and they wear for ages and ages. They don't have to be tacked down and they won't curl at the edges. But you do want to be sure to get genuine Congoleum—there's a Gold Seal of Satisfaction on every rug. And by the way, there are scatter rugs and by-the-yards that are just as lovely in the big rugs. Do run down and see all the grand new colourings and smart, modern patterns!"

● *The Gold Seal on all genuine Gold Seal Congoleum is your guarantee of satisfaction and long wear. Ask your dealer for the new Congoleum booklet on housefurnishings (it's free) or write to:*

CONGOLEUM CANADA LIMITED
3700 St. Patrick Street - Montreal

CONGOLEUM Gold Seal RUGS



HAWES' Canada's favorite FLOOR WAX

Miss Bernice Minaker.

Doris and Ina Pringle were supper visitors on Sunday night with Pauline and Nellie Sprague.

Sympathy is extended to Mrs. Clayton Sprung in the death of her brother, Mr. John Alyea, of Rossmore. Mrs. Sprung also Mr. and Mrs. Clarke Sprung, were Sunday callers at his home.

Roger Sprague, son of Mr. and Mrs. Jay Sprague, had the misfortune to fall on Monday morning breaking his arm.

THE CANADIAN DEPARTMENT STORES LIMITED
264 FRONT STREET PHONE 2000

LIPSON'S FURNITURE HOUSE
249 FRONT STREET PHONE 1672

THOMPSON'S—Bedding-Housefurnishings-Wallpaper
296 FRONT STREET TELEPHONE 295

JOHN W. COOK — Draperies
210 FRONT STREET PHONE 123

MODEL HOME FURNITURE CO.
312 FRONT STREET PHONE 526

PERCIVAL FURNITURE CO.
302 FRONT STREET PHONE 2265

THE ONTARIO INTELLIGENCER

THE DAILY ONTARIO INTELLIGENCER is published every afternoon (Sunday and Statutory excepted) at The Ontario Intelligencer Building, Front Street, Belleville.

EMPIRE DAY AND VICTORIA DAY

It is natural that the celebrations of Empire Day and Victoria Day this year should bear the mark of a deeper earnestness and a finer sense of appreciation on the part of the people than in other years for these days very clearly rivet the thoughts of everyone on the Motherland and the Empire. Boys and girls, men and women realize as never before how much those national and imperial things which they treasure as so peculiarly their own, mean, and they realize the full blessings which Britain and Empire represent are very real and that they in the final test would treasure them more than their own lives.

These two days in May serve to make the children and their elders realize the place which the national aims and ideals count in the life of the people. British liberty is a part of national life and individuality. It has been the greatest political development of the ages of race which has been peculiarly fitted to be the exponent and home of freedom. May 23rd and May 24th fittingly keep our minds on this great fact.

WARTIME EMERGENCY LAWS PASSED IN BRITAIN

Britain has girded herself as the Government has been invested with powers to conscript wealth and labor as one of the ways and goals to fight back at the German threat in this hour of grave peril. Complete control of persons and property has been deemed advisable, the legislation requiring "all persons to place themselves, their services and their property at the disposal of His Majesty for the purposes of public safety, the maintenance of order, the efficient prosecution of the war and for securing the essential supplies and services essential to the life of the community."

The new emergency laws grant the government authority to set up production councils to direct the manufacture of munitions, ships and aircraft and regulate mining and farming; to impose a 100 per cent. excess profits tax to prevent excessive profiteering; to take over munitions factories and regulate other business and industry and consolidating where necessary to avoid duplication and conserve labor; to regulate the wages and hours of labor and control banks.

This is wartime emergency meant to achieve the end—that complete organization—to make the greatest contribution through all agencies for the downing of Hitler.

The measure was passed three hours after its introduction. It was not done in panic said the Right Honorable Clement Attlee, but in the national interest. Such could be possible in wartime and not in time of peace when the fullest discussion would have taken place. But in wartime the people know that anything that will help within a code of honor must be done to achieve the purpose of victory for the Allies.

SUNDAY A DAY OF NATIONAL PRAYER

His Majesty has set next Sunday as a day of national prayer for the nation and the Empire, the Allies and the cause in which they are united.

Prayer will nerve the hearts of men and women, for it means the complete surrender to Providence and to right and justice. The human heart in time of war feels the need of the strength which prayer supplies to fight the battle for freedom.

The Empire will pray and on its prayer nations of the earth will join for blessing on the arms of the Allied Powers who fight for the freedom of nations and for moral principles.

RESOURCES AND THE SPIRIT OF THE ALLIES

The resources of the spirit of the free democratic peoples of the earth form one of the great treasuries of strength of the Allied nations.

Democracies entered the war at a disadvantage with the enemy who has been regimented for many years. Democracies believe in the right of peoples to their own development so long as they do not infringe upon the rights of others. Under the result of the influence of the great democracies of Britain and France and of the United States, a great many of smaller nations have been safe as they were developing along democratic lines. Throughout Europe there is a number of these small states which have grown strong but have not the power to defend themselves. Some hoped against hope that they would be safe and the world has seen the results even in the resisting small democracies of Holland and Belgium faced with the thrust of an enemy which ignores all the laws of civilized warfare.

Hitler has "cashed in" on his ability to invade the neighboring small nations. But their spirit is with the Allies as are the armies of Norway, Holland and Belgium. In Southeast Europe are anxious /nations which have no love for things Nazi.

The free nations know what a thing their democracy has been, they have it in their souls and in their behavior, while the enemy has not. He knows only repression and the crushing influence of Nazidom.

The Allies know why they fight—it is for justice. That is the spirit of resistance against which is the enemy principle of violence and force.

HOME FRONT IN PLANE PRODUCTION

Plane workers in British factories have been asked by the new Minister of Aircraft Production, Lord Beaverbrook, to give up their Saturday and Sunday holidays for the coming two months and be asked to work night and day for full overtime for the present.

This is an evidence of the importance of airplane production in the present struggle in which the mechanized branches of warfare play so gigantic a part.

Britain has stripped herself of all surplus with a firm hand and Britishers are a unit in their action for Britain, the Empire and the Allies.

Today the home front and the front line are linked as never before. Time was when war did not affect the home front as much as it does today in a time of totalitarian war. Today war means complete organization and cooperation of all the forces to battle for the preservation of the ideals and justice among nations.

Stowaways Absorbed Into Canadian Units

London, May 23 (CP Cable) Canada's latest contribution to the Empire's forces included some stowaways whose number the News Chronicle today placed at 22.

The stowaways were part of the latest Canadian contingent to arrive here, but had been ordered to stay at home for the time being because of lack of accommodation, the newspaper said.

"They were almost heart-broken about it," one of their friends told the newspaper, "and we were not much surprised when after a few days out they were found aboard."

Except for a severe reprimand, however, they escaped the usual torpedoing into the unit.

OFF THE RECORD

By Ed Reed



"Nope, not a word about UNTYING!"

LOOKING BACKWARD

GLEANINGS FROM OUR FILES OF BY-GONE YEARS

20 YEARS AGO

May 23rd., 1920.

OLD SETTLERS. From old records it is shown that Belleville town plot was laid out in the year 1816 and lots sold from the plan were on record on November 27th, 1816, Lot 34 is registered in the name of Simon McNish, Nov. 27th, 1816. The building known as the old O'Brien House stood on this lot. On Nov. 29th., 1816, Lot 31 was owned by Margaret Simpson. This lot is situated at the corner of Front and Dundas Streets. Robert Smith registered as owner of Lot 36 on Nov. 30th., 1816. This lot is on the northeast corner of Front and Bridge Streets. Lot 11 was registered on April 4th., in the name of Alex. O. Peirce, a very well known family name in the early days, the homestead being on Front Street.

30 YEARS AGO

May 23rd., 1910.

Following are the officers of the Belleville Veterans' Association for this year: Hon. President, Sir Mackenzie Bowell; Hon. Vice-President, Lt.-Col. Johnson, M.P.P.; President, Lt. Col. W. N. Ponton; Vice President, Lt. Col. Stevens; Secretary, Harrison, Ottawa); Chaplain, Rev. Dr. Geo. J. Bishop; Secretary, Mr. Wilbur Johnson; Treasurer, Mr. John McKeown; Captain, Mr. F. M. Clarke; Lieut., Mr. Charles E. Clapp; Sergt.-Major, Mr. W. H. Blaind; Buglers, Messrs. Ben Austin, James Malyea, Thomas Gardner and George Tilley. Executive Committee, the officers and F. Hitchcon, W. Gibson, D. J. May and Rev. A. M. Hubly.

40 YEARS AGO

May 23rd., 1900.

The Retail Merchants' Association here promises to be a live organization and the members can surely find a few matters in Belleville which will repay the trouble of threshing them out.

Mr. Fred Duckworth of the staff of the Toronto World, formerly on the staff of the Intelligencer, is home on a short visit.

Capt. Weese of the 16th. Regiment, Prince Edward County, is attending military school in Toronto.

Mr. and Mrs. Robert Sanderson of Toronto, formerly of Belleville, are visiting friends in the city.

Dr. Casselman is of Ottawa, formerly of Belleville, was in town yesterday.

Mrs. J. W. Boyce, College Hill, is visiting her daughter, Mrs. C. H. Winter, Grafton.

Mr. R. D. O'Flynn of Madoc, was in town today.

50 YEARS AGO

May 23rd., 1890.

At a meeting of the Belleville Cricket Club it was decided to build a club house on the cricket field. On Monday next a match will be played between the married and single men.

Eighty acres appeals against assessment have been so far handed to the city clerk.

The gracious Belle Gulthert is open to charter for picnic and excursion parties at reasonable rates.

Our old friend, M. James Cantliff, for many years postmaster at Cannifton, and now residing in Toronto, gave the Intelligencer a friendly call today. He is being greeted by many who always respected him.

The opening of the United Empire Loyalist Memorial Church at Adolphustown will be on June 25th.

BLASTING GERMAN TANKS



A British gun crew is shown, TOP, loading up an anti-tank gun for rapid transfer to a new position and operating the rapid-firing gun, BOTTOM. Thousands of these guns have been swung into action to stop the drive of German mechanized forces in France and Belgium. The French have swung their famous 75mm field guns into action against the Nazi tanks and have been doing them at point-blank range, inflicting heavy damage to the Nazi juggernauts.

Under the Nazi Heel

When the Huns Took Denmark

At midnight under a clear, cold sky and a sickle moon Copenhagen looked the gay, peaceful city which it has always been within living memory. The next morning at about 4 was awakened by a series of explosions.

My front window was that floating mines, detached from their moorings by the ice, were being destroyed. There was also a naval engagement was in progress in the Sound. The appearance of a large number of aircraft diving low over the city in groups at the same time soon put an end to these illusions, but even then I imagined their presence to be no more than a demonstration lending point to demands on the Danish government which the Germans, I thought, might at that moment be putting to the Danish government.

Going down into the streets where the early workmen were already trudging stolidly to their work, I found leaflets fluttering scattered by the aircraft which made it abundantly clear how the land lay.

I did not have to go far to discover the nature of the affairs. In front of the Osterport station a cordon of troops was forming back all those proceeding towards the centre of the city. Workmen were told to return to their homes and to resume work on the morrow. At the corner of Osterport and Toldbodgade a machine-gun had been set up, and before my eyes a section of the detachment was stopped, made to part his car diagonally across the road, searched for arms, and presumably ignorance of the regulations allowed to proceed towards the Legation.

I did not go so well with our diplomates later, for when I appeared at the Legation at 9 o'clock I found an armed sentry in front of the door and a general atmosphere of excitement and perturbation. They had not long to wait, for a few minutes after two open cars, followed by the great doors opened, and a party arrived at the Legation of clerks, women typists, and even children. Arrangements were quickly made to climb on to these tumbrils and driven off with loaded rifles at the ready, were distributed at them in a manner which suggested that the responsibility of any sudden bump in the road.

Gradually the city began to fill up as its normal appearance. The cycles reappeared, and cars and trams were again on the move. Only isolated machine-gun posts at the important cross roads, the sentries outside the German headquarters at the Hotel Phoenix, and the coming and going of military cars and despatch riders remained to remind us that Copenhagen, the independent capital of Denmark, the Scandinavian, had been forced to capitulate to the barbarism of the Teuton.

It was only later that it was possible to piece together what had happened that morning, and even then the account could not be certain in a number of details. There seems little doubt that Denmark was taken by relatively small numbers of men who relied on the element of surprise and the psychological weakness of the resistance would be met.

Zero hour seems to have been at 4 o'clock, for at that hour the bombing, when the columns reported in South Schleswig crossed the frontier at Kruso and commenced their advance, pushed rapidly up through Jutland to Aalborg and Aarhus. Simultaneously landings were made at Middelfart on the island of Funen near the Little Belt bridge, at Korsor and Nyborg on the Great Belt, and at Gedser, the Danish terminus of the Warnemunde ferry, and the capital itself. A small German transports steamed into Copenhagen harbor, and the troops disembarked over the city. Shore batteries fired warning shots at the approaching ships, but were silent, and no resistance was offered as the troops made their way alongside the Langelina and disembarked their troops. These to the number of about 2,000 went straight for the Kastellet citadel, dynamited the gates, and rounded up all the garrison, who appeared to be taken completely by surprise and offered no resistance.

Detachments were next sent to strategic points in the nearest part of the town, including the Amalienborg Palace, the residence of Christian was in residence. Here the guards, in their bearskin busbies offered resistance. One or them was killed and two others injured before the latter, with characteristic courage, came out and ordered the cease fire, and so to stop unnecessary carnage. The German troops appeared highly nervous and excitable, and there were a number of quite unnecessary discharges, in one of which a woman had her leg blown off by a hand grenade.

Immediately before these operations had begun the Germans had later called on the Danish Minister for Foreign Affairs and informed him of the impending attack. The negotiations, in which King Christian took part, had undoubtedly the greater part of the morning, and resulted in the following message of the German proclamation and of King Christian's reply which is typical to this people ending with its moving words: "Long live Denmark." (Long live Denmark).

Meanwhile, at unprecedented visitation of diplomatic usage has taken place at the British Legation. Here the staff had gathered together from the account, of different members of the mission, it runs as follows:

When the staff realized what was happening they tried to reach the Legation. Only those who were not held up by the cordons at the Osterport Bridge were successful and by one and all shared in the tasks which devolved on them in such an emergency. Telephone communication was difficult, but irregular, but a message was conveyed to the American Minister, Mr. Ray Atherton, entrusting him with the charge of British interests and the protection of all British persons and property, including the town buildings.

Soon afterwards eight German sentries were placed on the door and no one was allowed in or out. A few minutes later an attempt was made to enter the Legation for purposes of "control" and a junior secretary went to parley with the officer in charge. He explained that the Legation was under American protection, that the troops had no right to enter and that if they did so it was under protest. This produced an outburst of Heils, Heils and shouting, and the young secretary was placed in the street and kept prisoner in the porte-cochere.

The Germans later complained that he had been "unfriendly" to them. At all events he had saved Dobbing at the Legation and his officer waited for reinforcements, and by the time they arrived at the Legation was violently broken into and all its inmates room, room, and children assembled up in the drawing-room, placed under arrest and searched for arms. The staff after it agreed that the secretary was the ringleader in the petite resistance, and occupied the building according to the rules of international warfare.

Including the Minister and Mrs. Atherton, there were 20 men, women and children. They were allowed time to put a hat on, the party were then marched off to the police where they were joined by those who had not been able to reach the Legation. Subsequently they were forced at the point of the bayonet to march through the streets to the property of the Tuborg breweries, in which the Minister and his wife, who were taken in a car, they were separated from the others. Through the streets to the Kastellet citadel, which was reached at 11 o'clock, their papers having been taken from them, and were then confined in the barracks, where they were detained for from three to eight hours, being treated in a civil with profuse apologies.

Meanwhile the Legation was searched, thus revealing the true object of its occupation. Every resistance to its occupants being that the search must have proved fruitless.

On that fatal Tuesday Copenhagen presented a curious appearance right. It was a brilliant day (Hitler weather), and in the course of cycling and pedestrians had never been thicker. They were out in force, having finished all at the German troops, surrounding the machine-guns and chattering inquisitively to the invaders, who, to the credit of the Danes, proved to be behaving in a correct and courteous fashion.

It would be unjust to suggest that this bestowed indifference on the part of the Danes to the loss of their independence. The Copenhagener is a philosophical person and it would take the crack on down to keep him off the streets if it was to be the last day of the world. By the next day the crowd's demeanor had changed, but the change continued as the week progressed.

There were few outward indications of indignation, sadness and resentment, however, on the faces of sides. A glum expression appeared on the usually impassive, contented faces of the crowd, which within four weeks Danes were to find that the range of their feelings from misery and despair to hatred and contempt for the enemy resistance had been offered.

"We are utterly directed," a spirited Danish girl said to me on the Wednesday morning. "It is not the fault of the parliamentous government which has disarmed us in the last 20 years. How the Germans will force us to fight against our English friends, and our country will be wiped out."

Above all was my conversations with innumerable friends betrayed an intense anxiety to know what Britain would think. Were the British friends think that we ought to have fought and that we had "remediably disgraced"? they asked, "Will they now write us off as traitors and as to our German enemies?"

For the present the majority of Danes may be expected to swallow the bitter pill of defeat with a spot of a bad job. But they have a traditional hatred of Prussianism and a deep-seated dislike of interference.

Slow to wrath though they be, there is no doubt that their record so far to suggest that it will be successful in conciliating the Danes in the long run. Denmark was defended with courage and tenacity against overwhelming odds in 1864, and if there have been some signs of weakening since then adversity is likely to reawaken the old spirit, and perhaps no less surprising if less covert, may be expected in the end of the German rule in Denmark.—London Times' Special Writer.

New Allied Chief

General Marie-Gustave Gamelin's displacement from the command of all the Allied land forces by Gen. Maxime Weygand is one of the events was forecast by the Paris Soir, Premier Daladier, Reynaud, in the Chamber of Deputies on Thursday last, when he declared: "The time might be compelled to "change men and methods" to meet the German peril. A change in the high command ensued inevitably in consequence of the line of land operations, particularly in the region of the Maginot line's prolongation: Sambre-Meuse, where the Germans drove across the Meuse River to Sedan and beyond, to create the peril of which Premier Reynaud spoke.

General Gamelin is replaced by General Maxime Weygand, Allied Army Commander in the Near East, the significance of whose presence in Paris in the last few days has been noted in the news dispatches. General Weygand was the right-hand man of the General-issimo Foch, who led the Allies to final victory over the Germans in the war of 1914-18. That it may be the experience of General Weygand to make history repeat itself, and that the laurels of victory shall be his in full measure, will be the devout hope of the democracies. Reinforcement that hope is the fact that the military talents of another high French officer who glory and renown in the World War, General Henri Philippe Petain, the saviour of Verdun, is now as the diguity of the French War ministry and the Allied forces. The new methods of warfare which Premier Reynaud spoke last week have been employed by Hitler in this instance, calling Marshal Petain into the Cabinet as Vice-President of the Council, with the special task of advising the War Minister.—Montreal Gazette.

Newest Notes of Science

Science News Service

Work has been started on a large suspension bridge over the Lempa river in El Salvador to complete links of the Pan-American Highway.

A cylindrical device has been invented to enable photographic prints to be dried quickly with the heat from an 100-volt electric lamp.

An air conditioning compressor unit has been developed that has a cooling capacity equal to the melting of 100 tons of ice in 24 hours.

Brazil's industrial development has advanced until now about one half of her cotton crop is used by mills of iron and steel and machinery.

The gasoline engine that operates a new electric generator for rural homes is started automatically when a lamp in a house is switched on.

A holder for a pound cube of butter has been invented that has a knife sliding along a measured scale for cutting off desired quantities.

Japanese and Chinese authorities have established a joint bureau to establish bureaus for promoting and testing tea cultures of those regions.

Daily War Survey

By The Canadian Press

French counter - attacks yesterday won back the towns of Arras and Abbeville from German mechanized forces and upon the ability of the French army to hold home such attacks in widely separated areas, largely rests the outcome of the present battle.

There can be little doubt that the far extended lines of the German forces are vulnerable. But a major portion of the German plan is the demoralization of the enemy by fire, explosive and terror. The advance units of motorcyclists and parachute troops perform this function.

By terror they seek to stampede the civilian population so that refugees in thousands take to the roads and slow down military movements. By fire and explosive they seek to destroy communications, roads and bridges. This makes maintenance of contact between headquarters and units in the field difficult.

The German forces have not yet clashed with the British Allied Force and their aim apparently is to avoid such a clash, at least until they can bring up infantry and artillery in large numbers to consolidate positions in the recently-won salient.

The immediate task of the new commander-in-chief, General Weygand, would appear to be the delivery of counter-attacks in force before the Germans are able to consolidate their positions.

What's the Answer

BY THE ACE CAMERAMAN

(Distributed by the King Features Syndicate, Inc.)

1.—What military post did General Lord Carnock Sir Hart assumed in Norway late in April?

2.—What is the explanation of the term "swan song" as applied, say, to a person bidding farewell to political careering?

3.—There is an organization known as the Knights of Pythias. How does it train and for what purpose?

4.—The patron saints of Hungary, Venice, Ireland, Bohemia and England are, respectively, St. Stephen, St. Patrick, St. Wenceslaus, St. Stephen, St. George, St. Mark. Match these.

5.—Is the Fettler a British gamebase, commanding the chief sea route to the East, is called the Liverpool of the East and sometimes the Gibraltar of the Orient?

6.—Consider the apple, pineapple, banana, currant, grape, grapefruit, pomegranate and orange. Which of these contain malic acid and which contain citric acid?

Answers

1.—Commander of the Allied Expeditionary Forces.

2.—It is the song of final effusion of one about to pass out; in this instance, it may be regarded as the last pronouncement before the politician retires from political life.

3.—Dispersion A: Traditionally how is the swan song explained?

3.—Dogs to lead the blind. Dispersion B: In localities, what is a person who is blind called?

4.—The patron saints of Hungary—St. Stephen; Venice—St. Mark; Ireland—St. Patrick; Bohemia—St. Wenceslaus; England—St. George.

3.—Singapore. Dispersion C: Who wrote "If It Be Pinafore"?

—The apple, banana, grape and nectarine have malic acid; the others have citric acid. Dispersion D: In the mosquito-chasing oil of citronella made from a citrus fruit, grass or insect?

Answers to Digressions

A.—It is anciently fabled to be sung by a swan, when dying.

B.—Those producing leaves rather than flowers or fruit.

C.—Gilbert and Sullivan.

D.—From a grass.

THAT BODY OF YOURS

By James W. Barton, M.D.

Stomach Cancer—Early Signs

As it is known that early treatment may accur with any delay, physicians everywhere are advising patients with symptoms in any way resembling cancer, to report immediately to their physician for the tests of cancer that now can be made.

In cancer of the mouth and skin where any sore or growth can be seen the cancer can be removed by use of Xrays, radium, or by operation. It is in places deep within the body where the diagnosis of cancer may be present which the patient does not consider serious enough to even report to his physician.

What should make man and women past thirty years of age give early thought to stomach symptoms is a study of the early symptoms of cancer of the stomach in 251 cases made by Dr. Sara M. Jordan, Boston, in the Journal of the American Medical Association.

Dr. Jordon points out that when the general practitioner or the specialist in diseases of the stomach and intestine are consulted, they are in a position to tell the patient whether or not cancer of the stomach is present by the use of Xrays, the stomach, and the gastroscope which enables the physician to look into the inside of the stomach. The whole trouble is that patients will not consult their physicians when the first signs of stomach cancer occur.

What are the first signs of cancer of the stomach? Dr. Jordan's study of these cases list the first signs in the great majority of cases as:

(a) pain or distress in stomach region or in upper right side of abdomen;

(b) loss of appetite,

(c) loss of weight and strength,

(d) vomiting.

It is the type of patient does cancer of the stomach occur?

The investigation shows that all ages are involved, men twice as often as women, should be suspected of cancer of the stomach when the above symptoms are present. It went into the facts that women well forfeit their symptoms earlier than men.

Incomplete and commonsense suggestions made by Dr. Jordan are: that all cases of stomach trouble be suspected in any patient over 30 complaining of any digestive symptom, but especially abdominal distress or loss of appetite, weight, and strength.

2. Middle-aged patients who complain of indefinite stomach pain may be early cancer cases.

3. Physicians who are known to lack sufficient hydrochloric acid in their stomach digestive juice and consequently have stomach symptoms should be carefully watched.

4. Patients should be warned of the need of early and frequent examinations if stomach symptoms continue for any time.



ALL THE VITAL FOOD VALUES THAT GROWING CHILDREN NEED

Two Shredded Wheat with milk and fruit contain no less than eight vital food values: Vitamins A, B1 and C, Calcium, Phosphorus, Iron, Proteins and Carbohydrates. These are the precious elements that growing children need. Children like the delicious, natural flavor of Shredded Wheat. Serve it often — it's a meal of balanced nourishment for the whole family.

THE CANADIAN SHREDDED WHEAT COMPANY, ltd., Niagara Falls, Canada



Latest Bulletins

FACTORIES ON SEVEN-DAY SCHEDULE

LONDON, May 13 (CP)—All British factories were put on a seven-day week as the government launched its smashing war effort under the new Emergency Powers Act.

FRENCH AGAIN NEAR CAMBRAI

PARIS, May 23 (C.P.-Havas)—French troops have progressed to the outskirts of Cambrai, a French military spokesman announced today.

CALLED UPON TO SPEED ORDERS

LONDON, May 23 (CP)—Sir Percy Ashley, cotton controller of the Supply Ministry, today called on spinning-mill workers to speed production of government orders by putting in 7½ supplementary hours a week for the next four weeks.

FIGHTING WITH GREAT VIOLENCE

PARIS, May 23 (C.P.-Havas)—"In the north the fight is continuing with the greatest violence," said today's general staff communique. "It is certain that we have advanced to the outskirts of Cambrai. The artillery battle grew violent at various other points of the front, notably in the Antignies, Longuyon and Nied regions."

FRENCH AND BRITISH ONLY 35 MILES APART

PARIS, May 23 (AP)—A main French force said to be moving north in the St. Quentin region in Northern France today was reported within 35 miles of Allied units withdrawing from advanced positions in Belgium. Liaison of the two forces would form an allied barrier of bayonets to the sea and cut off German vanguards near the Channel from the western armies.

HEAVY GUNFIRE NEAR DUNKIRK

LONDON, May 23 (CP)—Heavy gunfire and loud detonations believed to be bomb explosions were heard today along the southeast English coast, apparently coming from the direction of Calais or Dunkerque, France. The firing lasted two hours.

ANNOUNCE LOSS OF THREE SHIPS

PARIS, May 23 (AP)—The French Admiralty today announced the loss of the submarine Doris, the torpedo boat L'Adroit and the supply ship Le Niger during naval operations in the North Sea.

IL DUCE REORGANIZES CABINET

ROME, May 23 (AP)—Premier Mussolini, continuing Italian war preparations today ordered the general board of war manufacturers made into a cabinet divisions headed by an undersecretary of state directly responsible to him.



Rawdon

Rawdon — On Thursday evening over forty attended the May meeting of Bethel Ladies Aid which was held at the home of Mr. and Mrs. Leslie Thompson.

Mrs. Harold Elliott opened with the theme song and Mrs. Bill Heath played the accompaniment. Mrs. Harry Preston read the Bible lesson. Mrs. Ray Shortt presented the business. Mrs. Bill Heath and Mrs. Ray Shortt were appointed delegates to attend the convention at Redneersville.

Mrs. Percy McMullen, of Mount Pleasant, gave a short address on "Missions," she being a representative from Belleville Presbyterial to present to the ladies the work of the Woman's Missionary Society and to ask them to join this nation wide organization as an affiliated society. This matter will be discussed at the June meeting.

Rev. J. E. Beckel presided over the program and spoke briefly on the subject "Rending Oneself." All joined in a round of community singing. Mr. Ray Shortt gave a reading entitled "Learning to Skate." Miss Elda McMullen sang a solo with guitar accompaniment. Mrs. J. E. Beckel read "A Washerwoman's Song." Mrs. Percy McMullen contributed a poem by Robert Service, "The Gramophone at Fond-Du-Lac."

A short skit entitled "The Jones 20th Anniversary," was given by Mrs. Bill Heath, Mrs. Don Heath and Mrs. Harold Elliott. Mrs. B. C. Tucker staged an interesting contest with twelve taking part. At the close an appetizing lunch was served and all enjoyed a social half hour. Proceeds were $2.65.

Last week a barn on the Fred Gibson farm in Rawdon was struck by lightning and demolished.

Mr. and Mrs. Herbert Smith and daughter Eleanor Ann, arrived home from Belleville last week.

Mr. and Mrs. Will Morrow, Peterborough, spent Mother's Day with Mrs. Sarah McKeown.

Several folk attended the funeral of the late Samuel Gummer at Bethel on Monday afternoon.

Mrs. Carleton Potts has arrived home from Kingston Hospital and she is gradually improving.

Mrs. Roy Thrasher, Mrs. James Sharp, Mrs. Cyrus Summers and Mrs. E. Summers, spent Monday with Mr. and Mrs. Will Morrow, 3rd Mra. Cyrus Summers stayed for a few days.

Mrs. Blake Sharp is spending this week with her daughter, Mrs. Harold Steer, at Johnstown.

Mr. and Mrs. Clifford Sine entertained on Sunday Mr. and Mrs. Tom Clements and Ralph, Mr. and Mrs. Phil Vance and Miss Dorothy Bateman, Minto.

Miss Edith Hagerman, Salem, spent Sunday with Mr. and Mrs. Ira David and Mr. and Mrs. Herb Smith.

On Sunday evening eight pupils of Williams School and three from the Allan School journeyed to Campbellford where they sang "Sunlight on the Meadows," in the Presbyterian church with Mr. Hazzell, their music teacher, as accompanist.

The Sunbeam Mission Band held their May meeting on Sunday morning as the church with the president, Miss Lois McAdam, giving the Call to Worship, and Miss Marion Rose played quiet music. All joined in a hymn and Miss Marion Phillips offered prayer. A responsive scripture reading and the worship story was given by the secretary. The treasurer's report showed $13.09 on hand. Miss Evelyn Melville staged a "Peace" exercise. Miss Gladys Sumner rendered a solo. Mrs. Cyrus Summers outlined another chapter of the study book. The offering was gathered by Misses Lois Weaver and Ruth Rose and the service closed with the Mission Band Purpose.

Mrs. Alan Bell and baby son arrived home from Belleville on Saturday.

Born—At Johnstown on Thursday May 16th., to Mr. and Mrs. Harold Steer, one Agnes Joan of Mount Pleasant a daughter.

Mr. and Mrs. Will Warren, Kingston, Mr. and Mrs. Will Thompson were recent guests of Mr. and Mrs. Walter Warren.

Plainfield

Plainfield — Sunday School was well attended on Sunday morning. Being Missionary Sunday, the missionary superintendent, Mrs. Clarence Marshall, had a small program opening with one verse of "Faith of Our Fathers." A reading by Mary Emerson and a reading by Jean Marshall were followed with a short story told by the leader. Six children, namely Dorothy Hodgen, Isabelle Elliott, Jean Gills, Hazel Prindle, Lorne Elliott and Arthur Hodgen, each gave a verse of a hymn containing the word love. The closing hymn was a verse sung to the same tune. Mrs. Marshall closed with a prayer for peace and love throughout the world.

Owing to the thunder storm during the early part of the evening there were not many at the evening service.

Rev. McKenzie is now conducting services in Bethel, Zion, Mt. Pleasant and Plainfield every Sunday.

Mr. and Mrs. Clifford Adams and son, Thomasburg, spent Sunday with Mr. and Mrs. William Sills.

Mr. and Mrs. Milton Pargey, Roslin, called on Miss Annie Hamilton on Sunday afternoon.

Mr. Alfred Snider and boys also Mrs. Bonner, Glenora, spent a day last week with Mrs. Ida Collins.

Mrs. Harry Lovbond and mother, Tranmor, spent Wednesday afternoon with Mr. and Mrs. Absolam Parks.

Misses Dorothy and Marilyn Hodgen and Nina Dunning spent Sunday with the Misses Jean and Marion Sills.

Mr. and Mrs. James McCreary, Mr. and Mrs. John Rollins, Miss Faye Rollins and Mr. O. Rollins, spent Sunday with Mr. and Mrs. Isaac McConnell, Port Hope.

Mr. and Mrs. McKenzie are spending a few days around Thomasville and Chatham.

Miss Marjorie Creeper is spending a few holidays with friends in Belleville.

Miss Ida McDevitt is confined to her bed through illness. Friends hope for a speedy recovery.

A number seem to be suffering from bad colds.

Rev. T. R. McKenzie attended the ministerial meeting held in Roslin on Monday afternoon.

Mr. and Mrs. Creeper spent Sunday with relatives in Belleville.

The weekly Y.P.U. was held on Monday night at the Parsonage.

Mr. and Mrs. E. Cronkright, Mr. Ed. Sharpe and Mr. Douglas Cronkright, Zion, spent Monday evening with Mr. and Mrs. M. J. Cronkright.

Mr. and Mrs. Jack Gowe and children and Mrs. Frank Garrison left this week for Hamilton where Mr. Garrison and Mr. Gowe are at present employed.

Mr. and Mrs. Arthur McCreary and boys, Eldorado, spent Sunday with Mr. and Mrs. Clarence Hall.

Mrs. S. Hazard, Franklin and John Allen, spent Sunday with her sister and bro., Grace Preston, of Thomasburg.

Mr. Emily Wilder is busy painting for Mrs. A. Parks.

The Cemetery Board met on Monday evening at. Mrs. Harry Harrison's. Mr. and Mrs. S. Hazard Mrs. S. Parks, Mrs. M. Rubel and Mr. and Mrs. J. W. Hamilton, attended.

Mr. R. A. Hall took a poor spell on Saturday. All hope he soon will be able to be out again.

Madoc

Madoc—The Rt. Wor. Bro. Hilton McCartney, D.D.G.M., of Prince Edward district paid his official visit to Madoc Lodge A. F. & A. M. No. 48, at their regular meeting on Monday night. Following the meeting the visiting brethren and members of Madoc Lodge with the I.O.O.F. banquet hall where a splendid supper catered to by the members of Madoc Order of the Eastern Star was served. Wor. Bro. Major F. E. Naylor acted as toastmaster for the evening and following the singing of the National Anthem, the toast to Grand Lodge was proposed by Bro. Geo. Reid and responded to by Rt. Wor. Bro. Hilton McCartney. The toast to the visiting brethren was proposed by Bro. W. E. Connor and responded to by many of the visiting members. The final toast of the evening was the Junior Warden's toast proposed by Bro. Percy Nayler in the absence of the Junior Warden, Dr. S. R. Bonter. Before proposing the D.D.G.M., Bro. McCartney, extended to Madoc Lodge No. 48 his appreciation for the kind hospitality paid him and also extended to the Madoc Chapter O. E.-S. his thanks for the very bountiful banquet they had served.

6th Tyendinaga

6th Tyendinaga—The heavy rain Sunday night followed by a warm weather is making rapid growth.

Rev. G. McKenzie made pastoral calls on the line Wednesday afternoon.

Mrs. Ida Gibson and Mr. Leslie Seeley were married on Saturday last.

Messrs. Bruce and Douglas Christie, 2nd Sidney, spent Monday evening with Jimmie and Alton Goodman.

Mrs. J. Bolderick called on her aunt, Mrs. T. Preston, 4th Hungerford, on Sunday, who was celebrating her 92rd birthday.

Mrs. T. Parks spent a day recently with her aunt, Mrs. B. Langabeer, Belleville.

Mr. and Mrs. Lorne McKenzie spent the tea hour with Mrs. V. Bradshaw and family, 3rd line, on Sunday.

Miss L. Goodman visited friends at Napanee one day last week.

Friends are very sorry to hear of Mr. and Mrs. Carman Gibson being ill with scarlet fever. Nurse Hamilton is in attendance.

Consecon

Consecon — Mr. and Mrs. S. Kirkpatrick and Reta of Buffalo, spent the week-end with Mr. and Mrs. French.

Mr. and Mrs. Earl Rathbun, Jean and Jimmie, Mrs. Ida Rathbun, Mr. and Mrs. Morris Alyea, Mr. and Mrs. Baden Alyea and Beverley, spent the tea hour on Saturday with Mr. and Mrs. Ed. Alyea.

Group 1 met at the home of Mrs. C. Humphrey on Wednesday afternoon.

Mr. and Mrs. Neville Gooding spent Sunday with Mr. and Mrs. Hoyden James.

Group One met at the home of Mrs. B. Barrett on Wednesday afternoon.

Deepest sympathy is extended to Mr. Allan Weeks and Miss Eileen Weeks in the passing of Mrs. Weeks who died on Friday morning in Belleville hospital.

Mr. and Mrs. Herman Alyea spent Sunday with Mr. and Mrs. Arvilla Conley. The Scripture was read by Mrs. P. Loney, after which Mrs. Chas. Bennett led in prayer. A reading was read by Mrs. P. Ketcheson. Miss Zufelt took the Study Book. Mrs. Mitzel read a story. Mrs. R. Caterhoot read "I Heard Something Good About a Man," also was given by Miss P. Slingerland. The meeting was closed by the Mizpah Benediction and grace was sung. Miss Hazel Mitzel led in two contests, the one being won by Mrs. Chas. Bennett and Mrs. Harden Bonisteel and the other was won by Mrs. P. Ketcheson.

A very sumptuous lunch was served by the hostesses, Miss Helena Frost, Miss Arvilla Conley and Miss Hazel Mitzel.

Mr. and Mrs. George Spencer and family spent Sunday in Brighton.

Miss Annie Johnson and Mr. Johnson spent Sunday with Mr. and Mrs. W. Lecie.

Mr. Albert Carter has joined the R.C.A.F.

Miss L. Simonds, Peterborough, spent the week-end with her parents, Mr. and Mrs. E. Simonds.

Mr. and Mrs. R. Ferguson, Wellington, spent the tea hour on Sunday with Mr. and Mrs. E. Burris.

Frankford

Frankford—The regular monthly meeting of the Frankford Mission Circle was, held at the home of Miss Hazel Miket on Friday evening. The meeting was opened by the president, Mrs. W. Thompson.

Mrs. Chas. Bennett read a letter regarding the layette from Wakaw, Saskatchewan. The report of the Presbyterial meeting was given by Mrs. Harry Montgomery and Miss Doreen Loney. The delegates to the Sectional meeting to be held at Castleton are to be Mrs. Harder Bonisteel and Mrs. Frank Loney. Worship service was led by Miss Mary Bonisteel and the following hymns were sung: "Jesus Calls Us O'er the Tumult," "Jesus Shall Reign Where'er the Sun," "Blest Be the Tie That Binds." Scripture was read by Mrs. Harry Montgomery and prayer was offered by Mrs. Frank Loney. Mrs. Harry Montgomery read a story, "Mary Slessor." Mrs. Frank Loney read a story, "Mary Slessor's Prayer." Mrs. Harry Montgomery read a story, "Mary Slessor's Prayer

PERSONALS

Mr. Ronald Simonds has returned to his home, North Front Street, having spent the past six months in Glendale, California, attending the Aero Industrial Technical Institute.

Mr. and Mrs. O. B. McGuire, Mr. and Mrs. P. C. McGuire and Margaret Anne left on Tuesday, Saturday attending the Potts-Nicholson wedding.

An interesting wedding took place yesterday morning at St. Michael and the Ascension, Hamilton, when Miss Margaret Bibbo, daughter of Mr. John Bibbo of Picton, was married to Mr. George Stinson, R.H.L.I., son of Mr. R. H. Stinson of Hamilton.

Friends in Belleville of J. M. Kelly, son of Capt. P. J. Kelly and Mrs. Kelly of Campbellford and nephew of Mrs. F. Fitzpatrick of this city will be interested to learn that he left last week for Trenton where he is in preliminary training prior to proceeding to one of the airports to take Flying at Service Pilot Officer. He is a senior matriculation graduate of Belleville Collegiate High School, an ardent admirer of, and active participant in athletics.

Mrs. Walker Aikins Allen, who was hostess Friday evening at an interesting farewell party in honour of Mrs. Allen, Glenora Inn guard who are shortly moving to Kingston. An enjoyable evening was spent in playing euchre and rummy. The prizes were won by, ladies' first, Mrs. Henry Cole, second Miss Jennie Redner, consolation by Mrs. Gwen Robertson; men's first, Mr. George Bongard, second Mr. Harry Lawrence, consolation Mr. Archie Mansfield. The rummy prize was won by Mrs. Jenna Cornell. A delightful luncheon was served after which, a farewell talk was given by Miss Beatrice Gowan and Mr. Percy Burnett presented Mr. and Mrs. Allen with a silver aerokit and a lovely mantel clock. Mr. and Mrs. Bongard expressed their thanks to the hostess Mrs. for their gifts. Mrs. George Corby in a short speech, presented Mrs. Allen and little Miss Hazel Corby delighted the guests with a dance "The Skipper Bong" and Miss Jennie Redner gave an amusing explanation on how the war is progressing in Japan and Russia. After singing "Should Auld Acquaintance be Forgot" and other numbers the guests departed to their homes wishing Mr. and Mrs. Bongard health and success in their new home.


"421 PLEASE"
CALL FOR MY CAR TODAY FOR STORAGE
Woodley's
273 Front Street

Company Three Guides Entertain Mothers at Banquet, Closing Season

A year marked with splendid achievement by the members of Company Three, Belleville Girl Guides, was brought to a close last evening when badges and awards of merit were presented at an enjoyable Mother - and - Daughter banquet held in the Y.M.C.A. The presentations were preceded by a most artistic appearance with its decorations of red, white and blue carried out in streamers and bunting. The guest table was centred with the doll figure of a Girl Guide flanked with flag-decorated spars, while the centre table had as its decorative motif the insignia of the Brownies.

The welcome of the Guides was graciously extended by Captain Miss Jean Dickens, who acted as chairman for the interesting programme which followed the delicious banquet. Miss Dickens introduced the guests of the evening, provincial commissioner, Mrs. M. E. Ackerman, the district commissioner, Mrs. Leo B. Riggs, the deputy commissioner, Mrs. Ackerman, Miss Hilda Collier, who acted as camp nurse for the Guides for the past 11 years, Dr. Hubbard and the captains and lieutenants of the other Belleville companies.

Addressed on Guiding

Mrs. Riggs addressed the girls on the importance of Guiding" and in the course of her inspiring talk discussed the Guide promise, the selling of doughnuts to aid in the purchase of an ambulance and motor boat as their part in the war efforts of the Empire. "Guiding is a great and a beautiful story on "Thoughts," urging Guides to guard their thoughts in these days of the war within themselves, that they may remain true in their ideals and dedicated to the high ideals to which they as Guides subscribed.

A piano solo was played in fine style by Louise Patrick after which Captain Guides from the O.S.D. Company, the only deaf company, entertained the guests with clever tap dances.

Presentation of Guide badges then took place, Lieutenant Betty Holland presenting thirty first class badges, Captain Dickens and Rita Webster were presented with Knitting Badges and Vera Wood and she also presented a Gymnasts' badge to Mary Child; Cadet Nurse Badge to Reta Webster, Book Lovers' Badge to Margaret Ann Story and Margaret Annan.

Visitors listened with awed respect to the list of accomplishments necessary to master before earning their second class badge, and looked with interest and admiration. Lieutenant Betty Holland presented these awards to Lois Mitchell, Shirley Meagher, Muriel Rollins and Zelda Zeller. The first aid badges awards were won by Mary and Margaret Annan.

Other Badges Given Two Soloes

Miss Leona Riggs delighted the gathering with two solos "Good Day Carol" and "At Parting." Mr. Allen Goodman was the accompanist.

The eagerly awaited announcement of the Guide patrols was made, Honesty patrol winning after very close competition. Their leader, Mary Frizzell was presented with a wrist compass and the Guides with the Honesty patrol control coming in second, with only six points less than the winning score, and the Cornflower patrol, Brownie Pack, Miss Holland, was presented with a jack knife and the Guides with notebooks. The certificates were displayed in each patrol corner and awarded Ruth Blatchford.

Lieutenant Betty Holland expressed appreciation to those who helped to make the banquet a success. The support and co-operation the mothers displayed in coming to the banquet would inspire the Guides to new efforts to attain the ends for which they worked. The occasion would stand out in each Guide's book of memories upon which she would look back with happiness and pride.

Mrs. Ackerman on behalf of the mothers thanked the girls for the evening's entertainment and all the artists for their part in the happy occasion.

King George Home-School Assoc. Has Regular Meeting

The regular monthly meeting of the King George Home and School Association was held on Wednesday evening, May 15th., in the Teachers' room with Mrs. A. Greenwood in the chair. The meeting was opened with "O Canada" followed by the Lord's Prayer. After the reports were given from the various committees and business, of a short nature the meeting ended Mrs. R. Ashbury introduced the guest speaker, Rev. W. J. Wilson, the minister of St. Andrew's Presbyterian church, the subject was World Fellowship. In spite of world conditions the speaker stated the thought of how to obtain world fellowship should not be postponed. The prime factor in the development of a perfect human actor is religious education.

As an example of self sacrifice the speaker viewed the past years in the life of Albert Sweitzher, a musician character. He showed an aptitude for music and at an early age studied the pipe organ. At this time he wrote books for the organ and received editions of Johann Sebastian Bach. While playing concerts throughout the country he has paid much money. Later Albert Sweitzher studied theology to be a minister and published text books on same of which are used today in theological seminaries. After his marriage to a nurse they both graduated as medical doctors. Finally he disappeared and no word was heard from him. When discovered he was serving as a missionary to some far station in Africa. During the World War he was interned.

In closing Mr. Walker stated that World fellowship can only be obtained when the acquisitive spirit is rooted out, and hoped that examples of men like Albert Switzer would be of benefit to the generation of coming men and women.

On behalf of the Club Mrs. W. Hutchison expressed a vote of thanks which was seconded by Mrs. H. Quinsey. A piano solo by Mrs. Wardle brought the program to a close. The meeting closed with the National Anthem followed by a social half hour.

The Stars Say

For Friday, May 24

STEADY PROGRESS may be looked for in this day, judging by the lunar aspects which favor the stability of the fortunes and a happy culmination of social, domestic or romantic hopes and desires. While there may be much stirring in the personal affiliations, with a taste of the perplexing, intriguing and perhaps mysterious, yet the solid status of affairs are to be enhanced by industry, diligence sound judgment and perhaps rewards of the other Belleville companionable traits.

Your birthday it is may look with high hopes and confidence for a year in which you will be endowed with all the solid qualities for success and satisfaction enhanced and enriched by a gracious gift for social contact and tenderional balance and happiness.

For Saturday, May 25

AN EVENTFUL and memorable day, with fortunate occurrences of insistent and far-reaching influence is presaged from the lunar and mutual planetary aspects. The unusual, unforseen and unpredictable may be looked for—these probably interesting and certainly unexpected uprooting, upsetting and disturbing influences without much benefit and profit; but the gains material because of insight and clever manipulation of subtle and singularly obscure and challenging factors. It may take intrigue or secret understanding, with clever methods, to profit.

Those whose birthday it is are at the threshold of a surprising year, of rapid and swiftchanging events, as the cycle of the fortunes and future happiness are altered and influenced by dramatic upheavals may open up a world of fresh thought and activity, new achievements, lucrative and gratifying because of sudden and unexpected alliances and associations, of elders may assist in these dynamic and unusual circumstances.

A child born on this day may be gifted with unusual mental powers and spectacular way, original, independent, unorthodox and easily influenced by the stars and crafty, intuitive, imaginative and of fascinating, if not dramatic personality, fields in art, drama, science, romance, religion may accommodate.

JACK DRACUP HEARD IN RADIO BROADCAST

Friends in Belleville were delighted to hear during the broadcast of another Empire Day Parade of the Edward Regiment from Aldershot on Monday night, the voice of Jack Dracup, son of Mrs. F. Dracup, William Street.

Recently with a jack knife and Jack Dracup calling," came the cheery words of greeting from the whole province.

Jack and his brother are both enthusiastic Girl Guide workers and Prince Edward Regiment.

Improved Reading Gains School Success

By Garry Cleveland Myers, Ph.D.

Little Cinderella sat sorrowfully in third grade who lags or fails at school usually lags or fails in reading. The further up the grades he goes, the more hampered he is. This is because practically all his lessons are reading lessons—history, civics, geography, even arithmetic and mathematics. An occasional poor reader may hobble along in the primary grades but grow hopeless after a few years unless he improves greatly in reading ability. Indeed, he may read aloud well without knowing what they are reading.

A mother writes of her daughter: "In the first four grades she was an honor student. Then her interest in she has shown less interest and she is failing in the seventh grade. She doesn't care to read. She reads well but to get the gist of what she has read unless it is a simple article or story . . .

"Is There Any Cure

I answered her personally about as follows:

"In as much as she can read well for meaning when the story or article is very simple and interesting, you have the cure. Find books, magazines, especially children's magazines, in the library which will appeal to her. Encourage her to search for such materials herself, with a view to helping them master the contents and keep up their courage to carry on. Think of the benefits of such comradeship — youth and age learning together!

Solving Parent Problems

Q.—My child, 14 months old, persists in sucking the thumb. Please help me.

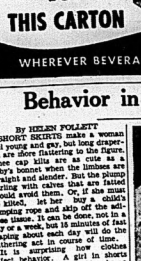
A.—Have your doctor check the child's diet. Strive for more serenity in yourself and the family. Never jerk out the child's hand nor slap it. Don't scold or even look or breathe disapproval. Act as if you did not see it for two weeks.


BE READY . . . FOR COMPANY
PEPSI-COLA
BUY THIS CARTON
WHEREVER BEVERAGES ARE SOLD

Behavior in Skirts

By HELEN FOLLETT

SHORT SKIRTS make a woman feel young and gay, but long skirts are more flattering to the figure. Since cap ills are as cute as a baby's bonnet when the limbses are straight and slender. But the pudding caring with cakes that are fatted should avoid them. Or, if she must be kilted, let her



LIPE VRLEZ . . . fat has no chance to lodge on her trim calves.

tumming rope and skip off the allsumme issue. It can be done, not in one day or a week, but 15 minutes of fast day or a week, but 15 minutes of fast leaping about each day will do the slithering ark in course of time.

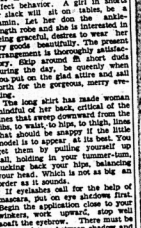
It is surprising how clothes affect behavior. A girl in shorts will sit on tables, be a gamin. Let her don the length robe and she is interested in being graceful, desires to wear her dry goods beautifully. The psychology is interesting. Clothes are history, fklip anyone. Or short skirts for the girl, be queenly when you put on the glad attire and all you put on the gorgeous, merry evening.

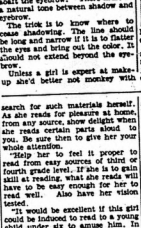
The long skirt has made woman mindful of her back, critical of the lines that every gesture produces. She has to walk, to hips, to thigh, lines that should be snappy if the fashion model is to appear at her best. You get them by pulling yourself up tall, tightening the muscles under tucking back your hips, balancing your head. Which is not as big an order as it sounds.

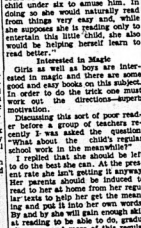
If eyelashes call for the help of mascara, put on eye glasses first. Begin the application close to your winkers, work upward, also well beneath the eyebrow. There must be a natural tone between shadow and eyebrow.

The trick is to know where to cease shadowing. The line should be long and narrow if it is to flatter the eyes and bring out the color. It should not extend beyond the eyebrow.

Unless a girl is expert at makeup she'd better not monkey with shadows. They must be faint, they must be perfectly blended. A neat job puts the cream on the beauty cake; a bad one is just a mess.








"PANCAKES"
Flat crowns, big brims in straw or leghorn that will do things to your Summer frock. Get your new Summer hat from
Woodleys
273 FRONT ST.

WEDDINGS

HARWOOD—WEST

Holloway Street United Church parsonage was the scene of an interesting wedding event on Tuesday last evening when Dorothy, daughter of Mr. and Mrs. Howard West of the late Arthur West became the bride of Corporal John William Harwood, of the Middlesex Regiment, Trenton, son of Mrs. C. W. T. Harwood and the late Mrs. T. Harwood, Belleville Hope. The ceremony was performed by Rev. Dr. Newman.

The bride wore a lovely gown of Elizabeth blue with navy accessories and corsage of Sunglore and Lillies of the valley. She was attended by Miss Beatrice Harwood of Port Hope, sister of the groom, wearing navy sheer with white accessories and corsage of roses and lilies of the valley, Sgt. Stanley Crossett, of the 14th Field Battery, Trenton was groomsman.

A reception was held at the home of the bride's aunt, Mrs. Wrightmyer, 70 Octavia Street. The room was charming with tulips and pastel Spring flowers. Mrs. West received in a gown of navy lace while Mrs. Wrightmyer wore flowered crepe. After a motor trip to Corporal and Mrs. West will reside in Belleville.

Notes of Spring are the latest print hits. One lovely fabric in white or black is in deep blue bars of Mendelssohn's Spring Song in contrasting white or black with red. Treble clef buttons and belt buckle.


Free! NEW SENSATIONAL RECIPE BOOK!
HAVE YOU EVER MADE BUTTERSCOTCH BISCUITS?
» It's one of the amazingly delightful recipes given in this new Rogers booklet . . . "21 Baking Secrets" . . . created by Miss H. M. Wilson, Rogers Cooking Authority . . . and issued by the Canada Starch Company, Limited.
Here's a real gold mine of the simplest, most delicious recipes for Hot Breads, Cookies, Biscuits, Fish and many other types of foods. Write now for this FREE Recipe Book. Just print your request, with a label from any Canada Starch product, to Canada Starch Home Service Dept. DW, 49 Wellington St. E., Toronto.
FOR BETTER COOKING RESULTS Insist on CANADA CORN STARCH
THE CANADA STARCH COMPANY LIMITED

Now is the time to decorate. In your spring cleanup pay special attention to your walls.
WALLPAPER
Changes the entire room. Nothing makes such a great improvement at such small cost as wallpaper.
Come and let us help you make your selection from our large stock of the season's latest designs in Sunworthy Wallpapers, House Furnishings, Bedding.
THOMPSON'S
296 FRONT ST. PHONE 295

GOOD MANNERS

MRS. CORNELIUS BEECHMAN

How To Answer An Informal Wedding Invitation

Since an invitation should be acknowledged within a few days of receipt, we write a note of acceptance or regret when we receive a note from the bride's mother or from the bride inviting us to the wedding.

This informal invitation is, of course, particularly personal, it is proper compliment to us as being close in family or friendship relationship.

We should answer this invitation promptly, since this courtesy will be of help to the hostess in making her plans for a specified number of guests. Our reply should be written on our very best letterpaper, in our very best style.

If the note of invitation is from the bride's mother, and we are accepting, we might write:

Dear Mrs. Smith:

I was so happy to receive your invitation to the wedding of Dorothy and Bob and shall be delighted to come. I will be at the United Church, Friday, the 10th day, June fourth at four for the ceremony and afterward at your home. I wish happiness and good fortune to the bride and groom. Thank you so much for inviting me.

Affectionately,
Nancy Wood

Let's say that the invitation is written the invitations, and that we must regret. Then our note might read:

Dorothy Jane,

Bob and I are heart-broken that we won't be able to be present at the wedding to Kenneth on June fourth. Bob's mother is ill, and we are leaving today for Ann Arbor.

We had looked forward to being with you when you two of our friends were being married. But we'll be there in spirit at four o'clock on that great day, and sending you our dearest wishes for happiness and good fortune always.

Our love to you and Kenneth and to your mother and father.

Affectionately,
Mary

P. S.
1st Anniversary

Dear Mrs. Beechman:

Please tell me what would be a proper gift for a first wedding anniversary?

R. V.

If there is to be a speakd kind of party to celebrate this anniversary, with a chosen symbol, your should be something made of that symbol. Usually the gifts brought to the first wedding anniversary party are of paper. However, as wish and cotton embroideries differ about this, and the gifts would have to be according to the kind decided on.

If there is to be no special kind of party, then any gift properly choose any kind of gift that you sense will be welcomed

NOTHING IS SO IMPORTANT TO LOVE AS LOVELY SMOOTH SKIN

LORETTA YOUNG
USE LUX TOILET SOAP REGULARLY AS I DO.
• Lux Toilet Soap's active "Cream Lather" gently cleanses, moves dirt and stale cosmetics that cause dullness, dry skin, blackheads, enlarged pores. Cosmetic skin.
9 out of 10 Screen Stars use Lux Toilet Soap
The Soap with the Whipped Cream Lather
LUX TOILET SOAP

Advice to the Lovelorn

By BEATRICE FAIRFAX

Idleness After Marriage Is Dangerous

"Dear Miss Fairfax:

"In the four months of my marriage, I have often realized the truth of the old saying, a remark-able Negro philosopher. She used to say, 'Honey, marriage is a one thing, cor'ing is another.'

"From this you will realize that I come below the Mason and Dixon Line, where we're accustomed to foolin' around a little in chivalry and that a woman should look up to her husband as her lord and master.

"Naturally, I was amazed when this lovely world of foolin' around after marriage, suggested that I take a position. I felt that I could help to complete the payments on a home we are buying. He said, 'If we have children, instead of any children, he thought it would be a good thing, his responsibility being over, if I took a job.

"Now, I am ashamed to write to the folks at home and tell them that I have taken this job. What would they think of me? My mother keeps me from going back home, for she has the idea of going to work in an office as a file clerk hurts more than I can express.

"Regretful."

I'm not going to answer your letter, my dear, by telling you that the millions of married women who now work. I understand perfectly your reaction about taking that job. You see, I know the South, and a good many girls of your background have had to do about helping to bring home the bacon.

But please let me remind you that in the days of early settlement, stout struggle many young married women do take jobs until the stork brought with a visit.

As you say, your little three-room apartment gave you a great deal of leisure. Why shouldn't that leisure be turned to the profitable cocktail party as a red-letter day, when you would entertain your contented and look for crumpled roses?

Many women who lead that sort of life write me letters full of discontent. Some of them are stopping to think that the reason they're unhappy is because their hands lie heavily on their hands. You would not have that little trouble any more if your industry helped to pay for it. And, of course, your husband, you will establish joint ownership in recognition of what you've done.

It has become almost a platitude to say that the difficult years of married life is during those first years of adjustment. Women for some unaccountable reason expect the honeymoon to continue forever. A job is often a fine way to get over this ultraromantic period and realize how fine is the comradeship—the foundation stone of companionship that comes after those first trying years. If you went back home, you'd miss your self-respect, more than a humiliation than if you stayed, took the job and helped pay for the new home. This is my candid opinion.

MAKE HOUSEWORK EASIER with JOHNSON'S WAX!
JOHNSON'S WAX
There's no floor polish for floors, furniture or linoleum like Johnson's Wax. It's economical to use—a little goes a long way. It gives new beauty and long-lasting protection.
S. C. JOHNSON & SON, LTD. BRANTFORD, CANADA

"Birth Control"

Raising a large family seems to be becoming more and more the exception to the rule. Families of eight, ten or twelve children are exceptional today in the cities and towns, whereas they used to be almost a rule everywhere. There is a surprising number of childless marriages, also, and of families with only one child.

When I was a boy, large families were common and childless couples were considered very unfortunate. Couples married young, had children and began hanging children immediately. The result was that the age and economic forces at work encouraging them to have children frequently. More lived on farms or in comparative isolation from other humans and family life comprised most of the social existence. Many of the parents had the only task of maintaining and supporting the home and family. Children in those days were the only security in old age to parents.

In my own family there were five girls and two boys but it was considered small. Neighbors all around us had families of a dozen or more and some of the children of those large families. They moved to the city and now they have one or perhaps two children.

It is my observation that the childless and one-child homes isn't as much the result of deliberate choice as seemed to be popularly supposed. No, there is no more disturbing reason. In these times both men and women tend to wait too long before they marry early, to wait for several years before beginning parentage. The result that when they do seek to start families, they all too frequently find that they are handicapped, high tension lives that they must lead today, their ability to reproduce has been lost or impaired.

Commentators have blamed divorce, a looser morality and an increased use of contraceptives for the steady decline in the birthrate. However, I think these factors have been over-emphasized. When I am in bigger cities and see how many women are employed in stores, factories and offices, I don't wonder that many of them never have the energy to work all day in tense surroundings. They travel in crowded subway trains or buses to and from work. At night they are tired, perhaps nervewracked, worried. The need they feel for some relief from these cares drives to smoke too much, drink too much alcohol and indulge in various other kinds of things. In brief, they are made unhappy by their work, by their lives for which they were never intended. Is it any wonder that men who don't work isn't much different. Is it any wonder that they have given this kind of existence is prolonged for years?

Men are similarly affected by overspecialization in industry today. The number of both men and women who suffer from the breakdown of the kidneys and nerves and with-mental diseases is larger. These conditions affect and now extend the ability to reproduce, for when part of the body disappears or doesn't function properly, the whole body suffers.

I told professor of mine at medical school had a memorable talk he applied to childless couples. He was a religious man and he would lift his head and say: "They have sinned their day of opportunity."

I do not pass judgment on them. The fault is not entirely their own. Economic forces and customs are under pressure today to continue their educations longer. There are fewer opportunities for youths to achieve an economic condition permitting the establishment of a family, and they feel the necessity of a more advanced degree of economic security than their fathers generally required. Usually had when they set up homes, before children arrived. As has indicated above, when they are at last ready to have children, it frequently happens that their ability to reproduce has waned or become impaired.

Fortunately, many of these childless couples who desire babies can often be helped by modern medical science. In many cases a minor operation, a new living regimen or some other treatment will remove the cause that is preventing conception.

Dramatic in its beauty is a white satin gown with corsage drapery continued in a sart of the same fabric edged with bead embroidery in red and gold.

One new line of coats for town, country or travel feature removable collars, varying plain coats for less dressy wear.

"Lover Come Back"

By BARRETT WILLOUGHBY

CHAPTER TWENTY-SEVEN

Sondra knew she should be feeling joyous relief at the return of Kemp, undoubtedly come to take care of her. But she didn't. And because she didn't, she became even more vexed with herself, and Reynall, and the whole universe. She who held her small figure very still in the shadow of the Baltic, while the Dragon marauded, the same to a boiling stop on the far side of Reynall's deck. Kemp leaped to the Baltic's deck and, with Trefa at his shoulder, faced Reynall in front of the pilothouse.

"You, Reynall! What have you done with Miss O'Moore?" The arrogant challenge in his tones, the tense manner in which his feet appeared to grip the deck, were utterly foreign to the mild-mannered young Sondra knew.

In the following moments of silence, Trefa took one catlike step aside. The very stillness of Reynall's tall figure and his bronzed face seemed waiting for some swift, destructive release. Sondra, moving inattentively to avoid violence, was tugging from the shadows. "Kemp!" She called impatiently. "Here I am!"

He was instantly beside her on the landing, his hands gripping her shoulders, his voice hushed with emotion. "Sondra! Darling! Are you all right? I've been half crazy, thinking of you out somewhere, alone in the night. Over-board, I'm afraid—"

"No," he absurd, Kemp." She pushed free of his hands and managed a laugh at his concern. Perhaps she could not keep out of her voice: "Of course I'm all right."

Kemp's quietly, his tumbled endearments only added to her mounting vexation. Over his shoulder she fixed the amused gaze of Reynall on the low deck. The Dragon was hoisted when she heard his cool, sarcastic voice beside her, saying: "And she hasn't been in the least afraid, really! I've been in practically constant attendance—"

"Which is no guarantee of her safety," Kemp, narrow-eyed. "There is no fear in her, but I thought you had so much sense—"

"Your attitude is touching, Star-buck," Reynall laughed. "But don't you think you're overdoing it a bit too far, since it's neither required nor resented?"

Kemp reacted, stiffly and distinctly, "I'm naturally concerned about the safety of anyone I come to make my wife."

"I see," Sondra caught a brief, startled widening of his eyes; then they were crinkling again at his command of the situation. Her smiles. "Expectations are pleasant things, and make a good excuse for devilish tricky in the matter of fulfillment."

Hesitating reply, Kemp turned again to Sondra. "You're sure you're all right, dear? Nothing has frightened yourself in—"

"Oh, for heaven's sake, Kemp!" She stamped her foot. "Stop acting like a doting grandmother! I can take care of myself, and I've proved it right here in this country."

Reynall laughed Kemp with an exasperated confidential air. "She's always been like that, Starbuck. A bit of tumbling-bird need being rescued." His indulgent, humorous tone was calculated to fan the flame of intimate acquaintance with Sondra's likes and dislikes. It angered Kemp, as was designed to do. But he merely said in a taut voice, "I'll never forget the service you've rendered me, Reynall. We'll not detain you longer, then."

"An amazingly kind thought, old bean. But I think Sondra can be trusted to make her own choice between us without an interpreter."

Looking at the man to the other, Sondra all at once felt thoroughly fed-up with an impossible situation. Both angry, both on the high from the Baltic's wheelhouse, silently awaiting her decision, they hardly knew which made her the more furious—the coolly belligerent assertion of Reynall's bland assurance that he knew what her choice must be, or Kemp's unreasoning jealousy. But it was the taunting knowledge that his self-confidence was justified, despite all he had done against the house of O'Moore—that suddenly made her want to stamp and scream.

She slipped one hand under Kemp's arm, and conscious that she was facing Reynall's bland scowl, a cool, crisp voice Captain Reynall I seem to recall telling me once that everything to leave me alone and go about your own business. I'll repeat that now, in a manner better suited to your comprehension, perhaps. . . . Scram!"

"The queen has spoken!" He stepped at once to the Baltic's deck, and Sondra knew that the thud that followed the landing, and called to the Dragon to cast off, was the marines have landed and were free to go. But the Baltic backed off, before the vessel began to move, he turned to look straight at Sondra, smiled her a whimsical, half-mocking bye . . . Sunny," he called softly.

Sondra knew that that childhood name which no one else had ever called her, and made her feel closer to Dan than to anyone else in the world. She fought against the spell of it her wide eyes on the disappearing Baltic. Kemp's voice came to her as from a great distance. All the words meant nothing; for with heart and mind she was following after Dan Reynall; exhaling him, with tears in her eyes, because—because she couldn't hate him.

Sondra and Kemp went up to the cedar tree, to wait for the marines to disembark. Sondra was standing beside the fountain of sparts, watching the disheartened men file past, when Kemp's head light was just slipping from view.

"Sondra! Stop it!" Kemp was beside her in an instant, roughly twirling her toward him. He was looking after that fellow as if—as he'd been looking at Dan.

"I am not! What if I am?" she stormed, incoherently. "I'm sorry for you, and I won't have you acting as if I did."

"You do belong to me!" His hands shot out and fastened savagely on her shoulders. He shook her, and looked up into his burning eyes, reading there something strangely perverted and twisted, which she knew would never be his. Her own eyes grew numb under his grip, while he went on pouring out words of recklessness, passionate words that ended with, "They can have anyone else, but you—you're mine! All mine—and no one can take you from me! Do you hear?"

He stopped as if a silencing hand had been clamped roughly over his mouth. His hands slid limply from her shoulders, and the unnatural brightness in his eyes died to a look of hurt that haunted, hopeless look she had seen there once before.

"Sondra . . ." In the half-whisper sound there was real fear, and a stiffness growing within him. By a brief turn from the campfire she saw that look of guarded watchfulness coming to life again behind his bewildered eyes. Then he was actually coming to attention, he was saluting her. "Miss O'Moore—assured, quietly smiling.

"My only trouble is you, darling," he said, in a tone of light raillery. "You've the sweetest woman in the world for a wife, but you don't know it. I'm likely to go violent at just the thought of losing you. I've been acting like a fool. Will you forgive me, sorry. Forgive me?"

"We'll skip the topic!" She spoke a shade brusquely, because she felt he had suddenly become a stranger, as her outside the cladest of his reserve. "Shall we go down now and see if Captain Reynall has left us?"

"Nonsense. He trusting yet." He caught her hand, and pulled her into the bushes at Sondra's very elbow. "But plenly water now for pulling off that bandage—"

x x x

It was cool, after dark when the Dragon eased in to the American Consular Compound.

"Shocking bunny we keep," Sondra laughed as they climbed the ramp to the pier. "Everything's upside-down but us."

Not everybody, Kemp nodded toward the Baltic, berthed as usual near the Glory. Nothing stirred about her, but a lantern hung on each side, in an Indian canoe, Shady Lane was perched on the gunwale of the thwart, wielding a battered tin bailing can. Every movement of his huge body was expressive of the sagging staff the frail craft under him.

"If that bellhead bean can't swim he'll soon be learning the hard way," Kemp commented. "There should be a law to keep cheechakoes out of these Pacific dugouts!"

Before Sondra could say anything, a long-drawn yell from Shady in the morning silence, and the Tonya came tearing up the channel around Spearhead Rocks. As it neared the anchored trawlers, Chris thrust his blond head from a pilothouse window and bellowed joyously, "Rise and shine, you Rip Van Winkles! Herring in Shelikoff! Here are the boss and he right on your tails before you've had your breakfast!"

On the instant, the sleepy air of the waterfront was changed to one of high excitement. The O'Moore fleet came to life, with tousled heads popping up in doorways, and sleepy-eyed stand-by bells jangling in engine rooms, hatched figures scuttling about the decks.

"Let's wait here for Chris," Sondra stopped at the head of the ramp leading down to the O'Moore float, where the Tonya was now making fast. Chris had already leaped from the pilothouse and was racing up the cleated gangway, his white teeth bared in a grin.

"Yeah!" Kemp nodded eagerly.

"And how! You'll be buried in em before night, mister. All we've got to do—"

"Ahoy, there — Cap'n — Sandra's

Of course! Mary's in the know! She relies on French's Prepared Mustard to add delicious zest to her sandwiches and cold meats.

French's MUSTARD

He had not gone to bed in her absence, though he himself would never admit feeling any anxiety about her.

Chris grinned. "Guess I'd better beat it up there, or the Old Man'll be pinning my ears to the mainsail."

The three sprinted across the causeway, hearing the sudden roar of O'Moore trawlers exploding into life, and the winches clanking up their heavy anchor chains.

They found Captain O'Moore in his big cabin in the upstanding stern room, a blue fire of eagerness in his eyes. As Sondra ran to him he smiled her his welcome, and drew her down to the chair-arm beside him. But his first words were for Chris:

"Ye found the fish, lad. Where?"

"Shelikoff Bay, Cap'n. Halibers everfin—hulling up toward the mouth of Shaman's Lagoon!"

"They'll not be worked inside before the fleet gets out?"

"Nah! Not for another twelve hours, anyhow. There were no whales or anything around on the durn'tn. Kate-lanes and all hin were scouting around the edges with the binoculars, but it's too rough in Shelikoff for the rest of that cracker-box fleet."

"What's that?" A wariness dropped suddenly over the Captain's lively interest. "You got a fleet of Indian boats in Shelikoff?"

"Yeah, I'm afraid Shaman's is holed up in the Lagoon. Must have some screwy idea of trying to fish inside there, though why, I'm durned if I can to know it can't be done."

"I . . . I wonder." O'Moore's eyes took on a far-away look, his fingers drummed thoughtfully against the chair arm. "With shoal water and shallow nets, it might be done—if there be certainly don't know the run, as old Ish does. . . . Let a big school once get inside there . . . our 'Jo' draws too much to follow them. . . . Chris, how much less than 11. . . . By the livin', born-dullard seerwan! he cocked up explosively, "we've been near to missing a trick, at that!"

He took his arm from around Sondra's waist and leaned forward beside Chris. He laid the palm of his hand on his orders. "Get ye out there, lad, on the fleet, me bucko. Run holds and the decks. Then cut in all your underwater exhausts, and scatter that school from Shelikoff to Borneo! And look to it that no others—Indian or white Shaman's Lagoon this season."

"But, Dynamite! Why scatter 'em?"

"Relay, girl! This is man's business. The Captain's daughter switched back to Chris. "Ready to cast off, Mister Mate?"

"All set, Cap'n—and so are the others as you can see."

They all turned to the window, through which came the accelerated throbbing of winches that told the chors now rapidly nearing the hawsepipes. There was always spirited rivalry among the O'Moore trawlers to see which should be first out. Sondra, with a little shudder, left when he saw all five mudhooks lift clear of the water's almost the same time. "Is a dead heat," he said. "And there—they're off!" The headlamps of all gunboats came on as if—but what—what the divil—"

Only the old Man's voice, unemotionally, had lost headway and now like a fleet suddenly bewitched lay drifting aimlessly while pets bought and beat out a song of undiminished power. The crews, seemingly stricken by an identical madness, raced aft, flopped on their stomachs, and began jabbing with pikes at something under the sterns of their vessels.

"Fouled propellers!" snarled Chris. "But—something's awry in the water, 'em might pick up a line by accident but not all five at one."

"Reynall!" The captain spat out the name. "He's out to keep our fleet from getting inside Shaman's Lagoon! He whirled on Chris. "Move, man! Get all hands down there to the trawlers over to Shelikoff as quick as you can! No, no—never mind the boats. I'll take care of that. Your job's to get the fleet out, and scatter those fish! Take a boatload of 'em, and have the time; but whatever else ye do, keep 'em out of Shaman's Lagoon. Ye hear me?"

"Aye, aye, sir!" the speeding Chris shouted back from the stairway.

They saw him race down the float, snatch off the nearest dinghy, and plunge into the wheelhouse. Instantly the engine of the Tonya under the O'Moore flagship surged astern. But her bow had not yet cleared the float when the Baltic, too, was astern with the prevailing paralysis. And Chris, like the other skippers, leaped and hung head downward over the stern.

aft, threw himself on his stomach.

Then, rising, he lifted his face, shook both fists at the morning sky, and gave utterance.

With an odd air of finality, the captain turned away from the window. "Would ye believe it?" he said slowly, incredulously, to Sondra. Reynall pup out-fox me, and cripple engine. Now, the whole season's back of herring will be ashimmer into his blasted lagoon, and not a wheel can I turn to stop 'em."

"But he's had no chance to cripple the Tonya!" exclaimed Kemp. "She was all right when she came in ten minutes ago—"

"Aye, so she was. But remember that big baboon in the canoe, wallowing under her stern? He was all roared at his clumsiness? Reynall sent that comedian with his monkey tricks to spike the Tonya's propeller, just as he'd already spiked the others. And, by the powers, he did it right under the eyes of us all!"

Sondra was looking down at her fleet, dirtling helplessly in the channel. "So the Baltic's what we were staring at the Place of Trees, while he smiled into my eyes! she thought furiously, her hands tightening into fists.

"Dynamite!" she turned to her grandfather, now slitting very still in his high-back chair. "We're not going to let him get away with this, are we?"

"Wire rope!"

It was not the captain who spoke, but Chris, wrathful and red-faced, bursting into the sitting room. "A loop of flexible wire rope, Cap'n, dropped over one blade of each propeller! The final wind-up, tied into a solid ball of steel that will jam shafts and hackers so clean! The big fellow brought up in front of the table, braced for his emphasis, and Sondra saw upon the skipper's explosion of rage.

But the unpredictable O'Moore chair while seconds ticked by. Finally he emitted an ambiguous sound that ended in a cough. "Any other damage, Chris?"

"Why, no! But—"

"Very well, then. Haul the boats out on the sand beach here, and tell the crews—instead of the time they're ready to put to sea, I'll have 'em to meet me where the next big school seems likely to strike in. This is Reynall's round. But the fight's not ended yet, mind ye!"

Then why don't we end it now?" Sondra burst out angrily. "There's a law in this land to deal with such pirates as—"

"Law!" The captain threw up a small, scarred hand in horror. "All the law of the land, darlin', is to keep hands off me personal fish business. When I'm fishing in Shelikoff, sure, I can't yell murder if I catch one smallpike. Next time—"

"There won't be a next time, then!" If this is out a personal fight, Dynamite, why not give the whole messy business right here?"

Kemp, looking anxious and impatient, bent forward. "Will your grandfather be willing to publicly impair my chances for early fish, Sondra?"

"Not at all, lad. There's many another school will be hexin' up Shelikoff, and I'll be in at the pick of 'em. I promised ye a pack, and I'll deliver it—and more."

When Kemp and Chris had gone, Sondra dropped to her knees in front of her father's chair and looked up wonderingly into his face. "Dynamite—what's the matter with you? Here Jean Reynall wrecks our engine—and you seem almost to approve—"

"Tu not wrecked they are, darled. Once that propeller-shaft cleaned, divil a one will be any the wiser."

"There! You see, you make excuses for him; and yet you permit it to look as if you're afraid!" Sondra's voice rose in a shrill protest. "You've always liked this little upstart, and you need to paddle out here as a boy."

Sondra held her breath. Was he going to tell Liane about the accusations against her? Was he going to let her be used to talk to her, Sondra, when she was a little girl? "If he does, murder him!" she thought savagely.

But there was no more talk. Only the sound of paddles laid athwart the canoe, and Reynall humming the Dragon's song in his history genius or later. The Romans at one time were the strongest and bravest people in the world. Roman children could outrun and outwrestle any boys of other nations or countries, and the average Roman lazy could walk 20 miles in two minutes. But they got too rich for their own good, and had so much money working for them that they stopped working for it. They stopped eating, themselves, and instead by a peddling physician, is guaranteed to relieve constipation, sick headache, dizziness, biliousness, and sluggish liver in one week's time or money back. Dr. Caldwell's Syrup Pepsin helps build you up and so increases the flow of digestive juices in the stomach of the crowded functional bowels. Amazing relief for constipation. Get a bottle today.

Dr. Caldwell's Syrup Pepsin

Get a bottle today from your local druggist. Or send 10c to Dr. Caldwell, Monticello, Ill., for a Free Trial Bottle. Ask for Dr. Caldwell's Senna Laxative Syrup Pepsin Prescription from your druggist. Directions in each package. Also good for relieving "regular" pains.

HOUSEHOLD USE No. 3

MAKES ONE GALLON OF JAVEL WATER FOR ONLY 15c

Make your own javel water with Javex—it's half the usual cost. It's "easy as wink"—simply add water. Prepare it all at once and keep it on hand.

AT YOUR GROCER'S

Javex

DIRT'S WORST ENEMY 15c

"WORN OUT" AND WORRIED

Dragging around each day, unable to enjoy life, and worried with the "dragging" feeling of backache, dizziness, burning or "scanty" passages, you may be out of order. When you're out of order, you need help. Help that will put you right, help with kidney function. Doan's Kidney Pills help clear the system, giving nature a chance to restore healthy kidney action.

Doan's Kidney Pills

Captain O'Moore, his leg now free of its cast, turned only the most perfunctory kind of courtesy to his guests and the world. But in his hours of privacy, and more often he frowningly perused the pages of his herring records. This season, fish were not appearing offshore as they should; and when they did appear, the Indian canoe fleets chased them into more constricted waters where the O'Moore fleet could not fish. So far, the fleet had managed to keep Starbuck's cannery supplied with only intermittent, ceaseless effort.

Sondra, caught up in a whirlwind of gaiety, had almost forgotten the fishing business. Waking rather late one morning after the bonfires had been taken off for their base in the States, it came to her, with a twinge of remorse, that she hadn't seen Kemp since the arrival of the steamboat Westward, when she mentioned it, her grandfather told her Kemp had gone to Starbuck's cannery, and him when he was stationed at Resurrection.

Commander Ellsworth promptly joined the Baltic. They had lunch with word that his vessel's mission in Sitka was one of science rather than war, and that he was taking the oceanographers from the Hydrographic Survey and a whole new type modern-equipment for the study of ocean currents," he explained over the table to Sondra. "Interesting beginning their work around Cape Spencer, which already interests me. Knowing you have done a lot of local research along their lines, perhaps you'd like to come? We'll be back soon up here today and look over the ground."

The captain assented, heartily; the grounds were greeted by a group of scientists, and trying to conceal her surprise at their appearance, Sondra realized that while she had expected, they were all rather young men and women. And their leader Mayes was a forceful individual with an incisive manner. Sondra found herself liking him, and Mayes refused the captain's invitation to dine aboard the Baltic.

"Thank you, sir. Immensely interesting, but I'm afraid I can't be a party to pushing on this evening to anchorage. We've been at it hard for three weeks. Perhaps you'll run out again tomorrow? Glad to have you aboard, any time."

When they had gone, Sondra went to her cabin. She found herself absently rubbing a hand over the model of the Dragon, which was a dispirited droop to his shoulders.

"Did you show Dr. Mayes your Arctic charts, Ellsworth?" she asked.

His shook his head. "I mentioned them, but his interest was entirely centered. Belike, even the War Department has lost interest in them. Why, Sondra, what's wrong?"

She slipped a comforting arm around his shoulders, feeling heartened, darling. Maybe the very next boat will bring you a letter."

"Aye—maybe. Maybe I'm an old fool, who sees in the charts what no one else does. But I'm convinced of it, and had intensely began twiddling his thumbs.

"I don't remember ever seeing them, lamb."

"There's nothing to look at—unless you're tyin' to take a ship through—and you can't copies on thin tracin' linen."

"I'm sure there was nothing like that in the chart-room when I volunteered it up. I—Dynamite!" She jerked her head. "Then perhaps he's taken 'Do you suppose the safe-blowers stole it?"

"No, darlin', I'd not trust me charts to that old iron box. Besides, I've me own safe in the cabin. To look at sometimes . . . and remember. . . . Sondra, you've once said, that's all they're good for. Just relies, to—"

"Sorry for Kemp's opinion! He's not a sailor."

"No-no. Though I do be always forgettin' that for some reason. The sea puts her mark on a man, and that's about it. Starbuck—Well, no matter."

x x x

That evening at sunset, the Pelley left for St. Lazaria Island.

Sondra, standing with an arch in the cupola, watched the Navy grey-hound rise and fall between the islands on the red-gold water, but her thoughts were elsewhere. This was the first time she had come to the cupola since the night Jean Reynall had stood beside her, looking down. She had kept away purposely, avoiding the place as one instinctively avoids a spot where the pain of disillusion has shattered the nerves of the body.

But this evening, with the house quiet for the first time in weeks, a strange loneliness had come upon her. She had felt the need to get away from it all, to—to cry, to scream.

Since that morning when his looted bits of cable had temporarily disabled the O'Moore trawlers, she had had no word from Jean. Had not heard his name, nor spoken it aloud. Yet she had not been able to crowd him out of her mind. Always, she was conscious of him there, as she felt him most poignantly when she looked down on the transformation he had wrought in the Glory of the West. For the old ship was no longer dirty, battered, darkly sero-fulous; outwardly, in all save masts, she was again the counterpart of the shining white model on the captain's table. At night of her now faintly flushed with sunset, Sondra was stirred anew by the grace of her snowy hull, and by the sheer beauty of her upcurving prow where, under the figurehead bowsprit, the golden mermaid pointed a way to adventure.

All that marked the Glory for a cannery was the day-and-night bustle of maintenance in the hold. Sondra heard it now—steady, muffled, the heartbeat of a great industry.

The Baltic had come puffing in with its loaded scow at dinner-time, and still lay in its berth near the Glory. Sondra had thought it decayed until, suddenly, a man and a woman stepped out from the pilothouse. Kemp and Liane Boorin.

During the past month Liane had kept away from Echo House playing a surprising indifference toward the personable young officers who came and went there. She seemed to have developed an absorbing interest in affairs of the waterfront, for she met the Baltic each time it came in, and she never left it on hand when the O'Moore fleet arrived to unload.

Now she and Reynall climbed down into the Indian canoe that lay alongside the Baltic. They had knelt in the bottom, native fashion, and swung their paddles with accustomed ease. The tall, dark figure standing down the channel spilling their long canoe

Shell 'Oilers' Take Corby's In Opening Tilt of Season

Win 6-5 With Harris on Mound for Corby's Walking Three in Row in Eighth for Winning Run

FINE FIELDING

Continuing where they left off last season as champions of the Belleville Softball League, the Shell "Oilers" won the opening game of the local "mushball" loop by defeating their ancient diamond rivals, Corby's A. C. by a 6 to 5 score at Coleman Flats, in a pitching duel that saw Johnnie Bawden best Connie Harris in a well-hurled match.

Bawden helped his own cause and put the "Oilers" in a commanding lead with a circuit blow in the seventh, while Harris developed a wild streak and walked three, forcing in the winning run in the eighth frame. With the old run going to the Bawden-led "Oilers," they also took Corby's 8-7, while each team left seven players stranded on the runways. Only three errors marred a perfect opening game, although Harris' wild streak in the eighth ultimately led to his own defeat.

The Scoring

Cole drove Henn across the plate in the first with the "Oilers" went two ahead, when Amo scored on Reynolds' long fly to right in the second. Corby's rallied in the fourth and Quack Barrage hit for the circuit with the bases clogged to the limit, putting Corby's 4 to 2 to the good. After doubling in the fourth, Bowbotham scored on two successive Corby errors, when Bawden rose to the occasion and hit for the circuit with Ronsky aboard in the seventh. An error and Reid's double tied the score in the top half of the eighth, but Harris' wild streak in the last half gave the winners their sixth run, unearned, and victory.

Eight Put-outs

The fielding sensations were supplied by Jimmie Barrage, veteran first baseder of Corby's, who retired the "Oilers" in succession in the ninth and had eight putouts to his credit during the entire game. Both pitchers limited good steady play in view of the fact the game was the season's initial contest.

The time-honored opening ceremonies were taken care of by President Ken Edgecombe, Harry Rollins and Harry Knott, all league officials.

Pretty Soft

The box score:

Corby's A.C.—	ab.	r.	h.	po.	a.
J. Barrage, lf.	5	1	0	0	0
Cy Barrage, ss.	3	1	2	2	1
Simpson, c.	4	1	1	8	0
Reid, 1st b.	4	1	1	3	0
St. Louis, cf.	3	1	0	0	0
C. Barrage, 3rd b.	4	1	1	2	3
Phillips, rf.	3	0	0	1	0
McGuire, 2nd b.	4	0	1	0	1
Harris, p.	4	0	1	0	1
z-Lumberg	0	0	0	0	0
y-Kiser	1	0	0	0	0
Total	35	5	7	26	6

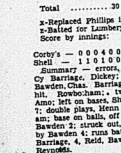
Shell "Oilers"—	ab.	r.	h.	po.	a.
Henn, 2nd b.	4	1	1	2	2
Ronsky, 3rd b.	4	1	1	1	2
Bawden, p.	4	1	1	1	2
Re, 1st b.	4	1	0	11	0
Whalen, ss.	4	0	0	2	1
Amo, lf.	4	1	2	0	0
Bowbotham, c.	3	2	1	9	0
Dickey, cf.	3	0	1	1	0
Reynolds, rf.	4	0	1	0	0
Total	39	6	8	27	7

x-Replaced Phillips in 7th.
z-Batted for Lumbery in 9th.
Score by innings:

	r.	h.	e.
Corby's — 0 0 0 4 0 0 0 1 0	5	7	2
Shell — 1 1 0 1 1 0 2 0 x	6	8	1

Summary — errors, J. Barrage, Cy Barrage, Dickey; home runs, Bawden, Chas. Barrage; three-base hit, Bowbotham; two-base hit, Re; on base, Shell 7, Corby's Amo; left on base, Shell 7, Corby's 7; double plays, Henn to Bowbotham; base on balls, off Harris 6; off Bawden 2; struck out, by Harris 3; by Bawden 4; runs batted in, Chas. Barrage, 4, Reid, Bawden, 2, Cole, Reynolds.

Umpires—Thomas, plate, Colling, bases, time of game 1.10, scorer, C. D. Tice.



FROM THE PITCHER'S SLAB

This is the view that a vorm—assuming there was a worm on the pitcher's mound and not in the batter's box alone—sees of a baseball pitcher as the latter gets set to let go a hard one. The hurler is Paul Smith, west coast big league prospect, doing his stuff for the Hollywood Stars.

Professional
Wrestling
EXHIBITION
Hume Arena
Friday, May 24th
9.00 p.m.
Two Main Bouts
ONE HOUR LIMIT.
Each 2 of 3 Falls
NICK PAVITCH
Detroit
vs.
NIBS. PALMER
Montreal
and
EDDIE SOBUL
Hartford, Conn.
JIM BEAMISH
Toronto.
also
GOOD PRELIMINARY
REGULAR PRICES

DODGERS, REDS TIED FOR LEAD IN THE NATIONAL

Each Team Has Won 18 and Lost Eight Since Season Opened

INDIANS WIN

Cleveland Increases Lead in American by Beating Boston Red Sox

By JUDSON BAILEY

Associated Press Sports Writer

There was a time that the National League pennant chase looked set mike it might be a runaway. First Brooklyn Dodgers won nine straight, then Cincinnati Reds gave the appearance of gunning for a 10-game lead by July 4.

The result was inevitable, of course. Then senior circuit is having its long brawl for the lead and today the Dodgers and Reds are tied with 18 games won and eight lost.

The American League is having nearly as desperate a dispute for first place between Boston Red Sox and Cleveland Indians. But York Yankees have assumed winning ways, and have finally escaped the cellar.

Derringer Question Mark

Cincinnati's chances depend considerably on how Paul Derringer, who suddenly has changed from an exclamation point to a question mark in the Reds' story. He has been knocked out of the box three times in his last five starts and the only reason he lasted the route yesterday as the New York Giants and Carl Hubbell beat Cincinnati 6-4, was the great faith of his manager Bill Dewitt.

Johnny Rizzo hit a double and a two-run homer to help Derringer fringe a three-run lead in the first inning. But Paul permitted the Giants to rally for three runs in the sixth and four more in the eighth after Bill Werber had put him in front again with a homer.

Fitzsimmons Beats Pirates

In the meantime fat Freddy Fitzsimmons led the Dodgers to a 5-1 decision over Pittsburgh Pirates. He permitted only six hits. Brooklyn won the game with two unearned runs in the fifth following a fumble by Arky Vaughan.

Three more National League games the weather allowed in the National League.

Cleveland took first blood in its crucial series with the Red Sox winning 9-6 on home runs by Hal Trosky, Roy Weatherly and Ken Keltner. The Indians raised the Indians again with 1 1-2 games on the Sox.

Tigers Wrecked

The Yankees continued their assault with a 16-hit bombardment that wrecked Detroit Tigers 8-5. Babe Dahlgren had a perfect day with a home run and four singles while George Selkirk also hit a homer.

Chicago White Sox, who hadn't won a game in their own park until Monday, now have won three straight, including a 10-1 triumph over Philadelphia Athletics yesterday.

A seven-hit pitching performance by southpaw Ken Chase, brought Washington Senators a 9-2 victory over St. Louis and sent the Browns into the cellar.

TORONTO HANDS BUFFALO BISONS SECOND DEFEAT

Tommy Heath Homers in Eighth to Win Contest 3 to 2

CHIEFS IN CELLAR

Syracuse One of the Biggest Disappointments of the Present Season

(By The Associated Press)

Syracuse Chiefs, rated highly by the experts before the start of the season, have been one of the biggest disappointments in the International League so far—and no one knows it better than Manager Dick Porter.

Yesterday Chiefs blew a fourteen inning, 3-2, decision to Jersey City Giants to drop into last place. It was their fifth straight loss.

Johnny Welch turned in a fine relief pitching job for Little Giants, and topped it off by batting in the winning run. The Chiefs had a 1-0 lead going into the last of the ninth, but with two out Tommy Neill doubled and Mickey Vernon singled to tie it up. Vernon saved Jersey City again in the 13th, with a homer. After Syracuse had pushed across its second tally.

The victory boosted the J's to within a few percentage points of the first place Rochester Red Wings who lost 4-3 to Montreal, and second place Baltimore Orioles, who were idle. The Newark-Baltimore night game was postponed because of threatening weather.

Montreal clubbed Mike Ryba for 12 safeties, including a home run by Bert Haas with the bases loaded, to move into fifth place in the standings.

Toronto Maple Leafs handed Buffalo Bisons their second straight setback, 3-2. Floyd Giebell went the distance for Buffalo but pitched a home run ball to Tommy Heath in the eighth inning. Phil Marchildon, after tossing one-hit ball for six frames, was relieved in the eighth by Pat McLaughlin, who received credit for the win.

League Leaders

(By The Associated Press)

American League

Batting: Hayes, Philadelphia, .413.

Runs: Case, Washington, 30.

Runs batted in: Foxx, Boston, 39.

Hits: Cramer, Boston, 51.

Doubles: Bourdreau, Cleveland, 13.

Triples: Judnich, St. Louis, Finney, Boston, and Lewis, Washington, 6.

Home runs: Foxx, Boston, 10.

Stolen bases: Case, Washington, 12.

Pitching: Milnar, Cleveland, and Dean, Philadelphia, 4-1.

National League

Batting: Danning, New York, .390.

Runs: Mize, St. Louis, 30.

Runs batted in: Danning, New York, 35.

Hits: Danning, New York, 39.

Doubles: Padgett, St. Louis, Werber, Cincinnati, and Danning, New York, 8.

Triples: Ross Boston, 6.

Home runs: Mize, St. Louis, 12.

Stolen bases: Frey, Cincinnati, 6.

Pitching: Walters, Cincinnati, 6-0.

GARCIA FAVORED TO BEAT OVERLIN

Held at 1 to 2 to Knock Off Boxing Skill of Illinois

New York, May 23—(AP)—Ceferino Garcia, Ken Overlin and a couple of the world welterweight championship are having a little get together in Madison Square Garden tonight for some plain and fancy fisticuffing, with a geography lesson thrown in.

Garcia is a Filipino from Los Banos, Overlin is from Beading about halfway around the world. Challenging the title right in claim on the 160-pound throne is Ken Overlin, born in Illinois, lived in Norfolk and Washington and has been kicking around in rings the past 10 years.

Just to make the geography lesson complete, the championship is no stationary target. Garcia owns that part of it recognized in New York, California and a few way stations. The National Boxing Association, however, names some other parts of the country, beslows its blessings on Al Hostak of Seattle, who has defended his title claim outside his own "back yard" only once.

Tonight's 15-rounder should go a long way toward straightening out the middleweight mess. Garcia and his right hand bolo punch go into action as 1 to 2 favorites to knock off the boxing skill that has acquired in his years of campaigning.

Yesterday's Stars

(By The Associated Press)

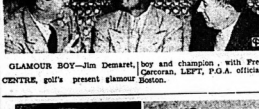
Babe Dahlgren, Yankees—Hit home run and four singles for perfect day at bat against Tigers.

Ken Keltner, Indians—Hit home run, double and single in 9-6 win over Sox.

Ed Smith, White Sox: Allowed but seven hits and shut out Athletics after first inning to win 10-1.

Fred Fitzsimmons, Dodgers: Held Pirates to six hits and permitted no runs after first frame.





GLAMOUR BOY—Jim Demaret, CENTRE, golf's present glamour boy and champion, with Freddie Carcoran, LEFT, P.G.A. official in Boston.



Chesty Feller

Much of the success of young Bob Feller on the pitching mound can be traced to the powerful physique of the youthful pitcher, he holds the ball. He has a wide phenom. The camera takes Bobby wrist and his fingers are stubby from behind the pitcher's box, giving a firm grip so that you his back muscles and powerful arms. Bobby is a fine, chesty development and how on the ball.



How He Holds the Ball

SEVERAL EVENTS ON VICTORIA DAY

Golf, Bowling, Yachting and Wrestling to be Featured on Holiday

Only two public sporting events are scheduled to be held in Belleville on Victoria Day, when the Belleville Yacht Club will inaugurate their summer's program of stunt sailing races off Victoria Park in the afternoon, while in the evening professional wrestling will be featured at the Hume Arena.

Nick Pavlick, the Greek badman from Detroit, will make his Canadian wrestling debut at the arena versus "Nibs" Palmer, former Montreal grappler in the main bout of the evening. Pavlich is heralded "south of the border" as having future ring possibilities and is being groomed by his manager for a shot at the world's heavyweight title, despite the fact he is a few pounds in weight below the accepted 210 pounds avoirdupois. In the semi-final bout on the program Jim Beamish, the veteran Toronto matman, will meet Eddie Sobul, the Hartford mat villain.

Otherwise, golfing and tennis will also be officially opened at the Belleville Golf Club, Bay of Quinte Country Club and at the Quinte Skating Club courts. Impromptu bowling on the green will be featured at the Belleville Lawn Bowling Club when inter-club games will be the order of Canada's first National holiday that welcomes the summer vacation and recreation period.

GRADS SWEEP SERIES

Edmonton, May 23—(CP)—Edmonton Grads' supremacy in International Women's basketball remains unthreatened today. The Grads, who have announced their decision to disband after the club's 25th anniversary, made a sweep of their second-last series when they defeated Wichita Thurstons 37-26 last night. The results gave Grads the three-game total points advantage 109-103 and 95. They won 52-34 Saturday, 56-33 Monday. Grads' last formal appearance in a three-game exhibition series with Chicago All Stars opening here June 1.

CLOTHES
for
YOUNG
MEN
We're showing some very smart stunts in Young Men's Clothes this Spring.
Suits for Young Men who know what they want, when they see it. We hate to hand ourselves bouquets — but we are going to say — That we have the best spread you can find in a day's journey and a long day too.
We are a Young Men's Store. Wear Quick & Robertson Clothes and be happy. From
$12.00 to $20.00
Always at Your Service
QUICK & ROBERTSON
CLOTHES THAT SATISFY

CALLING 'EM
Between the Lines
with
Ken J. Colling

Did you know that—Walt Gerow, Jr., is a cinch to cover the initial sack for the Peterboro seniors this season? . . . That Waller, Sr., is shopping around in Northern Ontario for a coaching job, but doesn't like the northland any too much, it is rumoured? . . . That Chuck Barnett, erstwhile coach of the Belleville juniors, will handle the Corby's A.C., has switched his affiliations and will tutor the "Big-Z" nine in the ladies' "mushball" loop? . . . That Joe E. Brown, who is appearing in a rugby football picture at the Capitol, was a professional baseball player before he turned to acting? . . . That several outstanding Pacific gridiron stars appear in the picture with Brown in a hilarious football epic? . . . That playing-manager "Lippo Lee" Durocher of the Dodgers, was named the most valuable manager in the National League last year? . . . That the lawn bowlers will launch upon their lengthy season's activity on their spacious greens tomorrow? . . . That all of the local softball clubs will be wearing brand new and natty uniforms this summer?

To sum up last night's opening softball game it can all be centred around the two pitchers. Bawden particularly, as he was given credit when he hit for the circuit in the seventh, while Connie Harris was directly responsible for his own loss, when he developed a wild streak and walked three successive batters in the eighth and forced in what proved the winning run. However, the game was productive of a good brand of softball, it being the opening game and only three errors chalked up all around. The "Oilers" only out-hit Corbys eight to seven, while each team left seven stranded on the runways. The sandy cane or mythical orchid goes to Jimmie Barrage, Corbys left fielder who has eight putouts in his field, be a good so far as to retire the side singlehanded in the sixth. Judging from the all-around picture, however, it is quite evident that neither team was strong as they were last year.

The sympathy of the sporting public is extended to Mrs. Wm. Hughes in the death of their nine-year-old son, Billy, yesterday.

Although there wasn't much publicity given to it Steve "Crusher" Casey, the Irish wrestler, got the duke from a Boston heavyweight in a mixed bout recently. The bout was held in camera and at the request of Casey, who was anxious to prove for himself that apparent difference in methods of attack between a grappler and a boxer. According to reports that leaked out after the bout, Warrenton Casey proved to be a savage right hand uppercut to the jaw to open hostilities Casey weathered the attack, however, shook it off, and closed in on his opponent to toss him to the mat and win with an inside crotch hold. All the world wants to know is if professional grapplers are holding forth in their weekly performances at the Hume arena Friday night when Nick Pavlick, the Greek rough-house matman, meets "Nibs" Palmer, formerly of Montreal while Eddie Sobul clashes with Jim Beamish. Incidentally we often wondered why the local promoters did not try a mixed boxer-wrestler bout here. Bobbies such an experiment would improve popular as well as profitable.

Early indications point to it being Rex Mays versus Bob Swanson for the pole position in the Memorial Day 500-mile speedway race at Indianapolis next week-end—a youth versus old age and experience affair. Mays, a Californian, hails from Glendale and Swanson from Los Angeles. May is also veteran of seven starts in the speedway youth, but the former has never won simply because no car ever stood up under the gruelling grind long enough. It is estimated that speed between 130 and 135 miles per hour will be necessary to win the pole position. Incidentally the record for the fastest qualifying speed on the first day of qualification gets the pole, regardless of the speed attained between now and May 30th.

Paul Rigatti, the South American racing champ, is entered in the 1940 Memorial Day classic and will shoot for the pole position, although observers say his qualifying speed won't top 128 miles per hour. Chet Miller who will try to qualify this week and their approximate speed will be 130 miles per hour. Wilbur Shaw of Indianapolis, 1939 winner, 128 miles an hour; Duke Nalon of Chicago, 127; Cliff Bergere of Hollywood Calif., 127; Mauri Rose of Columbus, Ohio, 126; Harry McQuinn of Indianapolis 126; Ted Horn of Los Angeles 125; Frank Wearne of Pasadena, 124; Shorty Cantlon of Detroit, 124, and Russell Snowberger of Detroit 123.

Do you remember when the first night major-league baseball game in history was played two years ago tonight. Cincinnati switched to "Knot-hole" contests and it made an immediate hit when 20,000 persons turned out, as compared with an average 5,000 for day games, to see the Reds defeat Philadelphia 2-1.

There isn't the usual amount of fan-fight ballyhoo emanating from the camps of Tony Galento or Max Baer, simply because it is generally agreed that "Two-ton Tony" will slap Max's ears down in right smart order. If Galento can knock Baer down for keeps, he'll get another shot at Joe Louis, but we don't understand for the world why Baer had so early a title prospect get larger. It must be remembered that Joe Louis on the floor once before and he hopes to make him stay there if there is ever a second occasion.

Under the Twenty-five Dollar Mark where Price is concerned but certainly far Above It—in Quality!
That's Why We Believe that Here is Canada's Greatest, Regular Made-to-Measure Suit Value
EATON
MADE-TO-MEASURE
ONE-TROUSER SUITS

$24.50
For Choice of 300 Fabrics
We have always considered quality of paramount importance in EATON-Made Clothes. Quality of workmanship! Quality of fabrics! Quality of tailoring! Quality of fit! That's why EATON-made Clothes are always the best value obtainable. Quality of longest wear, best comfort . . . quality that will give you such merited appearance . . . quality that is available with economy! And now . . . you may purchase EATON'S Budget Plan Terms, if you wish.
Other 3-piece suits at $31.00 and $37.50
T. EATON Co.

Sports Roundup

(By Eddie Brietz, Associated Press Sports Writer)

New York, May 23—(AP)—The educated Prof. Moe Berg of the Boston Red Sox knows baseball situation closely. . . . So when the ball was cut off day in Detroit, he hopped over to Windsor to give war conditions there a quick once over. . . . Cincinnati Reds' Chas bet $400 of his own dough against $1,000 he beats Jeffersonville in the Garden tonight. . . . Since Henry Armstrong has been coaching Overlin, Garcia has asked the Boxing Commission to warn Ken against thumbing and butting.

Papers here say the Brooks have a deal cooking. . . . Lee Savold is the best weekly performance at the Jamaica Speedway. . . . Lippo Lee Durocher of the Dodgers, has a hand. . . . Larry Gutsch, a Salina (Kas.), hooker, threw 19 successive strikes the other night. . . . Monte Barnard, Rensselaer (N.Y.) High School hurler, warmed up with three consecutive shutouts, then came through with a no-hit, no-runner.

Add a leg injury to Bill Dickey's long list of woes. . . . A swinging Maryland Club is playing pole vault two-bits admission. . . . And the Yanks brought back from Cleveland to Detroit Tuesday night, some bugs hurled a look through the train window, spraying Babe Dahlgren with splinters. . . . Wolves, rare animals in Comisky Park, are howling at the White Sox.

AUTO FINANCE

AUTO LOANS REFINANCING

On terms and at rates which you will find suitable to your requirements, and in a manner of which we are sure you will approve. Come and see us or write. We are the largest company of its kind in Canada.

D. H. MARSHALL

17 Bridge St. E. Phone 3172
Representative
CAMPBELL AUTO FINANCE
Windsor, Hamilton, Toronto, Ottawa

Business Directory

SURVEYOR

MARVIN LEMON
LAND SURVEYOR
and
CIVIL ENGINEER
194 Front St. Phone
Belleville Phone 3726
M4-1m

STOCKS & BONDS

EDGAR and CRAWFORD, MEMBERS of Toronto Stock Exchange, 2nd floor, Bell & Salisbury, branch manager, 22 William St. Belleville. FS-tf

MINERAL BATHS

MINERAL BATHS AND MASSAGE. The Natural Treatment for Neuritis, Arthritis, Sciatica, Lumbago, Rheumatism, Colds, etc. Separate parlors for Ladies and Gentlemen. Graduate Nurse Registered Masseur in Phone 1122 THE HEALTH INSTITUTE 22 William St. Belleville. FS-tf

CHIROPRACTOR

R. A. WYATT, Ph.C., Chiropractor and Drugless Therapist. Mineral Water Baths with oil and alcohol rub; examination of blood pressure; X-ray examination, manipulative surgery and suction treatment for spinal conditions. 208 Coleman St., Belleville. Phone for appointment.

N. R. and VERA B. FITCHER, Ph.C Chiropractors. Their Complete Treatments. Adjustments, Radiation Diagnosis and Therapeutic Lamp. Consultation Free. 19 Bridge St. E. Belleville. Ont. Phone 1122

INSURANCE

The thought of fire loses half its terrors when we're protected with our Fire Insurance.

SANDY BURROWS
and
HOWARD FROST

LIFE and FIRE INSURANCE
205½ Front St. Phone 427

HALL & EARLE
General Insurance, Fire, Automobile, Sickness and Plate Glass
218 Front St. Phone 1154w
tf

LEGAL

S. GORDON ROBERTSON, BARRISTER, Solicitor, Notary Public, Suite 304 Bell Block and Robertson's Block, Phone 3400. 227-1y

JAMESON and SPRAGUE, Barristers, Solicitors, Notaries, Money to loan. Dominion Bank Building, corner Front and Bridge Sts., Belleville, Ontario.

T. Y. WILLS, BARRISTER, SOLICITOR, Notary Public etc., 15 Campbell St. Trust Co Building, Belleville, Telephone 76. Money to loan.

TREASURER'S SALE OF LANDS FOR TAXES

CITY OF BELLEVILLE

PROVINCE OF ONTARIO

TO WIT:—

By virtue of a warrant issued by the Mayor of the City of Belleville bearing date the 23rd. day of January, 1940, for sale of lands in arrears of Taxes in the City of Belleville, will be held at the Council Chamber, City Hall, Belleville, Ontario, on the 30th. day of May, 1940, at the hour of ten o'clock in the forenoon on Thursday the thirteenth day of June, 1940, unless the taxes in arrears and costs be sooner paid. Notice is hereby given that the list of lands for which I am advertised to sell, is published in The Ontario Gazette on the 2nd day of March, the 6th. day of April and the 4th. day of May, in the year 1940, and copies of the said list may be had at my office.

Treasurer's Office this 6th. day of March, 1940.

H. B. STOCK,
City Treasurer.
m7 14 21 28 a4 11 18 25 m2 9 16 23 30

TENDERS FOR COAL

SEALED TENDERS marked "Tenders for Coal, School for the Deaf, Belleville," will be received by the undersigned until 12 o'clock noon, (daylight saving time) on Thursday, June 13th, 1940, for the supply and delivery of bituminous and anthracite coal required for the School for the Deaf, Belleville, for the season ending June 30th., 1941.

Specifications, tender forms and tabulating envelopes may be obtained at this department.

The lowest or any tender not necessarily accepted.

R. A. McALLISTER,
Deputy Minister of Public Works,
Ontario.
Toronto, May 22rd., 1940.
m23-1t

TO LET

THREE FURNISHED ROOMS FOR light housekeeping $5 per week; two furnished rooms $4 per week. Write Box O, Ontario Intelligencer. m22-1t

4 ROOMS FURNISHED, LARGE screened porch, Hydro; on bus; also furnished cottage. Apply Wm. Blakely, Rossmore, West of Bridge. m22-3t.

SMALL APARTMENT ST. AGNES' Manor, bed living room, kitchenette, dinette, bathroom. Apply Apt. 21 or Phone 1819. m23-2t

191 LINGHAM STREET, SEMI-detached brick house, four good rooms, living room, dining, kitchen and bath, garage. Immediate possession. Exclusive Agent, Geo. N. Gorman, (Belleville Locators), 166 Front Street, Phone 90. Hour Phone (after 6.30 p.m.) 687. m23-tf

NEW 3 ROOM COTTAGE WITH verandah, all screened, running water and electric light. Apply Miss N. G. Sharman, Box 331, Picton, Ontario. m23-2t

2 ROOMS SELF-CONTAINED, ground floor, private entrance. J. E. DeVault, 16 W. Bridge. m23-3t

LARGE SUMMER CABINS IN East Belleville. Phone 832W. m22-12t

2 ROOM APARTMENT. ALL CONveniences. Newly decorated. Immediate possession. Apply 25 Charlotte Street. m21-3t

FIVE ROOM APARTMENT. REASonable. Available May 1st. Apply 61 Dundas Street E. m21-2t.

2 LARGE FRONT ROOMS, ONE upper, one lower bedsitting room. Immediate possession. Queen St., Phone 1201J. m21-3t

3 SUMMER COTTAGES ON BAY Shore, near city, partly furnished by season. Wm. D. Vasseu, R. H. No. 3, Belleville. m21-4t

HEATED FOUR ROOM APARTment, facing Front Street in the Standard Bank Building, corner of Front and Bridge Streets; bright, commodious rooms, three piece bath. Reasonable rent. Immediate possession. Exclusive agent, Geo. N. Gorman, (Belleville Locators), 166 Front Street, Phone 90, House Phone 687. m17-tf

SUMMER COTTAGE PARTLY furnished on bay shore, short distance from Bayside Park. N. Gorman, (Belleville Locators), 166 Front Street, Phone 90, House Phone 687. m17-tf

2 OR 3 HEATED ROOMS. ALL conveniences for light housekeeping. Adults only. Apply 176 Foster Avenue. a16-tfd

$33 PER MONTH, WATER rates paid; desirable brick house on Charles Street; furnace, fireplace, hardwood floors, garage. Immediate possession. House nicely decorated. Exclusive Agent Geo. N. Gorman, (Belleville Locators), 166 Front Street, Phone 90. House Phone (after 6.30 p.m.) 687. m11-tf

11 MURNEY STREET, JUST below Catherine Street, solid brick house, double rooms, kitchen and den downstairs and three bed rooms and bath upstairs, hardwood floors throughout, large lot and excellent garden. A warm, comfortable and bright home. Exclusive agents, Belleville Locators, Geo. N. Gorman, Prop., 166 Front St., Phone 90. House Phone (after 6.30 p.m.) 687. a4-tf

AUCTION SALE

Handy craft, 3 Birdcages and stands, 2 flower stands, 5 doll beds, 2 bath room cabinets, wall organs for tea sets, gold wedding rings, diamond and engagement rings, one complete room suite, Marker, Square, Saturday, May 25 at 1.30.

NORMAN MONTGOMERY,
Auctioneer.
m22-2t

AUCTION SALE

60 West Bridge Street, Tuesday, May 28, 1 p.m., dressers, chairs, curtains, radios, Simmons bed and springs, linoleum, dishes, kitchenware, ice box, etc. Tommie Mason, Auctioneer. m23-2t

PERSONAL

WANT NORMAL PEP AT 40? MEN, Women! Try Ostrex tablets of tonics, stimulants, ovster elements to aid recovery normal vim, vigor. Get package today. If not delighted, your refunds its low price. Call, write Dolan the Druggist in Belleville and all other good drug stores. m21-t-1-s-tf

FOR SALE

CORNER OF VICTORIA AVENUE and Albert Street, (number 259 Albert Street), substantially constructed grout cottage in good state of repair and well decorated; six rooms of good size, bath, good hot air furnace, five coal fire-places, garage, lot 66x132 and cosy home. If interested in buying immediate possession, call and inspect this property. Inspection by appointment only. Exclusive Agent Geo. N. Gorman (Belleville Locators), 166 Front Street, Phone 90. House Phone (after 6.30 p.m.) 687. m21-tf

FOR SALE

1929 PIERCE ARROW SEDAN for sale cheap. In lovely condition. Apply Quinte Motors. m23-1t

HIGH CLASS VEGETABLE AND flower plants on Market or at greenhouse, C. H. Marvin & Sons, Marshall Road, Belleville. m23-1t

20 FT MOTOR LAUNCH SEATING capacity for five. Phone 1456W m23-3t

25 FORD COACH IN PERFECT condition will sacrifice for cash. Apply 165 Dundas St. S., after 4 m23-1t

1932 STUDEBAKER COACH NEW tires, motor completely overhauled $195. Apply Quinte Motors, Belleville. m23-1t

OR EXCHANGE — SIX ROOM frame house, village water modern conveniences; garden, barn, exchange for small farm, wood lot, car or truck. Box B, Ontario Intelligencer. m23-2t

1930 FORD COACH 12,000 MILES in good running order. Apply Quinte Motors, Belleville. m23-1t

DOUBLE FRAME HOUSE IN EXcellent state of repair and well decorated—2/3 and 2/1 Murney Street—six rooms one side and five rooms the other. Good garden. Low price for quick cash sale. Inspection by appointment. Exclusive agents, Belleville Locators, Geo. N. Gorman, Prop. 166 Front Street. Phone 90. House Phone (after 6.30 p.m.) 687. m23-tf

MODERN CREAM OR BLACK, coal or wood stove. 30 inch front, only burned six cords of wood. Price $40. Also good steel trailer in A1 condition. Apply 51 1-2 North Front Street. m23-3t

1931 FORD ROADSTER IN A1 condition, privately owned. Write Box A, Ontario Intelligencer. m23-2t

FOUR 600X16 TIRES AND TUBES. Excellent condition, Complete for $25 cash, or terms if desired. Arranged. Phone 2388, Uptown Tire and Battery Service, 382 Front Street. m23-2t-77

B.-DS. SPRINGS AND MATTRESS, kitchen cabinet and table, dining room suite, complete. Apply 31 E. Dundas Street. m23-3t

38 CHEVROLET COACH. PRICED low for quick sale. Will accept trade in. Sherry Auto Parts, 143 Pinnacle. m22-3t

200 BUS. OATS 40c PER BUSHEL or offer. Massasaga Road, R. R. Belleville. m22-3t

28 CHEV. SEDAN, 29 ESSEX SEdan, 31 Chrysler Coupe, 33 Chrysler Sedan, 34 Pontiac convertible coupe, 35 Dodge Sedan, 36 Dodge Sedan, 38 Dodge Sedan, 30 Dodge Truck, 35 Reo truck, C. R. Clapp, Phone 482. m22-3t

ONE COMPLETE BREAKFAST suite, jade green slightly black trim, table extending to 5 feet. Phone 276W between 6 and 8 evenings. 283 Bleecker. m22-2t

GOOD BUILDING LOT. SIZE 35x119. Apply 26 Strachan Street. m22-3t

1 OAK DINING ROOM SUITE, 1 drop-leaf table, 1 large kitchen table. Phone 488. m22-3t

1931 FORD COACH, NEW TIRES and battery. Reasonable for cash. Phone 2097W. m22-2t

GIRL'S BICYCLE, CHILD'S WAGon, swing machine, parlour suite, hall tree and other household effects. Apply 83 Purdy Street. m21-3t

FOR SALE OR TO LET

SIX ROOM HOUSE. HEATED sunroom, modern in every way. Oak floors and trim. Venetian blinds; insulated. Garage. East Hill. Phone 626. m20-3t

1933 CHRYSLER CONVERTIBLE coupe privately owned in first class condition, radio and heater. Reasonable for cash. Phone 1501. m20-3t

ELECTRIC REFRIGERATOR complete fo. use in Butcher shop, 2 sets computing scales, one slicer, 1 meat grinder, hooks and rails, saws, knives, counter meat blocks. F. A. McMullen, Stirling, Phone 155 ring 3. m20-6t

TO BE SOLD BY JUNE 1ST. —222 Albert Street, between Bridge and Queen Streets, brick house, newly decorated. All conveniences. Beautiful lot. Owner left city. Offers will be considered. Geo. N. Gorman, (Belleville Locators) 166 Front Street. Phone 90. House Phone 687. m17-tf

ROUGHCAST HOUSE — 436 Bleecker Ave. near Station St. Low price for quick sale. Exclusive agents, (Belleville Locators) Geo. N. Gorman, Prop. 166 Front St., phone 90, house phone (after 6.30 p.m.) 687. m17-tf

PROPERTIES FOR SALE IN ALL parts of City from $700.00 to $7,000.00. See our list before buying. Belleville Realty Co., H. B. Wilson, Prop., Kresge Bldg.

SALMON LAKE, 66 ACRES, ABOUT one mile lake frontage, 8-roomed frame and shingle house, needs finishing, 4 double beds, linens, blankets, dishes, all well-equipped kitchen, other furniture, chickens, pigs, turkeys, ducks, partridges, etc., on the property. Land is rough. Place is suitable for tourist business or fishing and hunting club. 2 miles from Highway. No. 62. $1,000 cash. Eric Martin, Steenburg. m17-10t

WANTED

TEACHER FOR S.S. NO. 22, Tyendinaga, one with Normal Training preferred. State qualifications and salary. T. H. Shannon, Sec.-Treas. Plainfield, Ont. m22-3t

TO BUY FOR CASH A GOOD farm 50 to 100 acres, with good house and buildings—on No. 2 highway, farm on bay side road or at least some land on the bay side. Give full particulars and state lowest price. Apply Box R, Ontario Intelligencer Office, Belleville. m23-2t

MAID — GOOD GENERAL AT once. No children. Sleep out. Mrs. S. Cherrie, 154 Foster Ave. m23-3t-27

POSITION AS CLERK OR LIGHT truck driver by young man, careful driver, trustworthy non-smoker. Write Box H, Ontario Intelligencer. m23-2t

GIRL OR WOMAN FOR GENERAL housework. Apply 311 1-2 Front Street. m23-2t

A RELIABLE WOMAN AS KITchen help for a large tourist house, also a competent waitress. Apply Mrs. N. G. Sharman, Box 331, Picton, Ont. m23-2t

YOUNG MAN FOR RESPONSIBLE office position. Must be good mathematician, accurate, very neat worker, knowledge of accountancy an advantage. Reply in own hand writing to Box F, Ontario Intelligencer. m23-1t

MIDDLE AGE WOMAN WITH girl 13 years old wishes position as housekeeper in modernize home in the Belleville district. Will be free to take full charge by June 15. Can furnish references. Mrs. Mabel Kemp, care of John Minshell, Waupoos, Ont. m23-1t

SALESMEN WANTED GOOD ROUTE AVAILABLE OF 800 Rawleigh consumers. No experience needed. Earn $30 a week big profits, Permanent. Full time. Write Rawleigh's, Dept. MCI-104-E, Montreal, Canada. m23-1t

EXPERIENCED MAN FOR TEA room and soda fountain in Bancroft Ontario town. Must have best references, state salary, etc. Box G, Ontario Intelligencer. m23-2t

CAPABLE MINE BLACKSMITH for producing non-metallics operation in Hastings. Must be all round man and know acetylene welding. None other need apply. Box 217, Madoc, Ont. m21-3t

ANYONE GOING TO TORONTO Wtly, truck and wishing part load between June 4th and 12th, please communicate with Box Z, Ontario Intelligencer. m21-3t-22 20 19

TO BUY FIRE PROOF SAFE about 1,000 to 1,500 lbs. Phone 1270. m21-3t

TO BUY FEATHERS, NEW OR used. Write Box R, Ontario Intelligencer. m20-4t

HARDWOOD FLOORS

NEW FLOORS laid and finished complete. OLD FLOORS made new by refinishing.

GLEN ELLIOT
Phone 1868W 141 Foster Ave.
A30-1m

NOTICE

SONS OF ENGLAND

The members of Lodge Oxford 17, Sons of England Benefit Society are requested to meet at the Lodge Room on Friday, May 24th, at 8 p.m. May 26th, 1940 at 9.30 a.m. sharp for the purpose of journeying to Picton to join the Annual District Church parade of the Sons of England to attend divine service at St. Mary Magdalene, Picton, at 11 o'clock a.m. Daylight Saving Time. m23-1t

BUSINESS LINERS

BABY CHICKS

Bray May-June chicks—Bray Turkeys—should be ordered now. Year after year Bray customers come back—for Bray's. They pay. "Proud of Bray chicks, and the way you serve your customers", writes a Bray customer. J. S. MacKenzie & Co., 47 Front St. Phone 219. m23-1t

FRUIT MACHINERY CO., Ltd.

Specializing in
Custom Foundry Work. Repairing all kinds of Machinery, Welding, Acetylene and Portable Electric Blacksmithing. Ornamental Iron Work. Servicing Agents reconditioned, Plow Shares from Foundry to Farmer. No Middle Men.
368 FRONT ST. BELLEVILLE
TELEPHONE 60

WOOL

Wanted by

YANOVER

HIGHEST CASH PRICE

129 S. JOHN ST. Phone 1479
M21-13

ICE REFRIGERATORS

AIR CONDITIONED
Heavy Steel Bonze—Insulated

Priced from 24.50

$1.00 Down Delivers
Pay Only $1.00 Per Week

LIPSON'S
FURNITURE HOUSE

WASHING MACHINES

See our display of Modern washing machines.

Pay Only $1.00 Per Week

No Interest or Carrying Charges

Priced from $9.50

LIPSON'S
FURNITURE HOUSE

MARCONI RADIOS

Clearing all 1940 Models
Priced from 44.50

Pay Only $1.00 Per Week

LIPSON'S
FURNITURE HOUSE

FELT MATTRESSES

ALL SIZES
Reg. 6.95

$4.95

LIPSON'S
FURNITURE HOUSE

FOR SALE

$4500.00. Apartment house, containing 3 modern apartments. East Hill.

$2300.00. Brick dwelling and grocery, doing good business.

$1800.00. Double house. Grove Street. 6 rooms each.

$4500.00. Buys one of the finest homes on East Hill. Very modern.

$4000.00. Brick Duplex, William St. Income $600 per year.

$3500.00. Double brick. Eight rooms each. Conveniences.

$600.00. 2½ acres and small cottage, with new garage, near Chisholm's Mills.

$1700.00. Frame. 8 rooms. Donald Street.

Belleville Realty Co.
H. B. WILSON, Prop.
Kresge Bldg. Phone 291
M23-2t

READY CASH!

WHEN YOU NEED IT!

Your money is busy time than it takes to say "Jack Robinson!" Absolutely no red tape or undesirable inquiries.

Signature, Automobile, Chattel, Farm, Household Loans

QUINTE FINANCE
and
SECURITIES LIMITED
BELLEVILLE
168 Front St. Phone 168

London, May 23 (CP)—Discussions are going on between London and Moscow on the possible dispatch of a British emissary to the Kremlin to exchange views not only on commercial questions but on all other problems in the relation to the two countries, it was learned in diplomatic circles here today.

DEATHS

HUGHES—In the Belleville General hospital at noon on Wednesday, May 22nd., 1940, Patricia Hughes, only child of Mr. and Mrs. William Hughes, 41 East Moira Street, Belleville, age 9 years.

The funeral will take place from the family residence on Friday afternoon, May 24th., to Christ Church, for service at 2.15 o'clock. Interment Belleville Cemetery. m23-1t

IF IT'S ABOUT YOUR EYES . . . SEE McFEE

Luckin's Meats

205 FRONT STREET. — PHONE 500

Open Friday Morning

MAY 24th. TILL NOON. .... FREE DELIVERY.

OUR STEEL SPECIALTIES

Steel Cheese Vats—Whey Tanks—Cheese Hoops—Rag Presses—Steel Vessels of all kinds—Steam or Hot Water Pail Oil and Gasoline Tanks—Septic Tanks and Fittings—Steel Shelving—Cabinets—Counters—Tables—Lawn Settees—Chairs—Rockers—Milk Conveyors and Tanks and Bunks for Barns—Steel Gates—Fencing—Iron Bed Frames—Springs—Steel Basement window wells—Sewer and water supply stands. We specialize in welding over and replacing Bump Bottoms and Tanks.

Any special Steel Equipment to Adapt Same and Plans will be built each Order.

TWEED STEEL WORKS LTD.
TWEED, ONT.

NOTICE

Re Stopping Up Part of Pine Street

Notice of stopping up of part of Pine Street, in the City of Belleville, and to direct that part of Pine Street so stopped up to the present location of the said street.

NOTICE IS HEREBY GIVEN that at a meeting of the Council of The Corporation of the City of Belleville, held in the City Council Chambers, in the City Hall, Belleville, Ontario, at 7.30 o'clock in the afternoon, on the 13th day of June, 1940, or at a regular or special meeting to be held thereafter, a By-law will be passed authorizing the stopping up of that portion of Pine Street in the City of Belleville, in the County of Hastings, comprising that part of the Easterly 196 feet 8 inches of the road allowance called "Pine Street" on a Plan of part of Lot Number 8, in the First Concession of the Township of Thurlow, within the Corporate Limits of the City of Belleville, made for George Bull, Esquire, known as "Mead Plan", which said Plan was duly registered in the Registry Office for the Registry Division of the County of Hastings as Number 139, more particularly described as follows:—COMMENCING at a point in the East limit of MacDonnell Street, (presently known as MacDonald Avenue), 50 feet, north of the intersection of the Southerly limit of Pine Street with the Easterly limit of MacDonnell Street as shown on the said "Mead Plan"; THENCE in an Easterly direction parallel to the Southerly boundary of Pine Street 196 feet 8 inches to a point; THENCE Southerly in a straight line at right angles to the Southerly boundary of the said road allowance 50 feet more or less to the place of beginning, and to direct that part of said road allowance so stopped up to the present location thereof, as shown in an amended Plan of the said "Mead Plan" which said amended Plan was registered in the Registry Office for the Registry Division of the County of Hastings as Number 361.

AND NOTICE IS HEREBY FURTHER GIVEN that at the said meeting the Council will hear in person, or by his Counsel, Solicitor or Agent, any person who claims that his land will be prejudicially affected by the by-law and who applies to be heard.

DATED this 14th. day of May, 1940.

J. Wilfred Holmes
City Clerk.
m16, 22, 30, 3t

Take time out on your coat lapel. Among the trickles of enamelware is an enameled hand banded with a rhinestone bracelet and holding an enamel and rhinestone daisy, the centre of which is a tiny watch.

NAZI PRISONERS IN FRANCE

German prisoners are shown fierce fighting which is now taking arriving at a prison camp in France place in Belgium and France, after being captured during the

FARMERS ATTENTION ! !

Install a Beatty direct drive electrically operated pressure pump this summer. It will save hours of hard work, save miles of steps, horse trough, stables, all at the turn of a tap. Come in for estimates and booklets and see our working floor model on display.

THE BEATTY'S THE BEST

CHAS. L. HYDE
292 FRONT ST. BELLEVILLE, ONT.
RURAL WATER SYSTEMS OUR SPECIALTY

HELP MAKE THIS A SAFE AND HAPPY 24th

Since the 24th of May will be the first real chance to take the family long-looked-forward-to trip, let us look over your TIRES, and show you how little cash is needed to replace that smooth worn tire which may mean the difference between an enjoyable weekend or the tragedy of a skid or worse.

Don't Take Risks — See Us at Once
FREE INSPECTION PHONE 2288 COMPLETE SERVICE
UPTOWN TIRE and BATTERY SERVICE
382 FRONT STREET BELLEVILLE

U. S. Senator Castigates Lindbergh For Criticism Of States' Defence Policy

Washington, May 23 —(CP)—The Roosevelt administration has a definite policy of defence"—a policy entailing the defence of the western hemisphere which President Roosevelt has described repeatedly in the last two years, Senator James Byrnes, South Carolina Democrat, said last night.

In a broadcast speech, considered the Administration's reply to Colonel Charles A. Lindbergh's criticism of United States foreign policy in an address last Sunday night, Byrnes replied to Lindbergh's three speeches since September, including the one in which the aviator suggested Canada break off from the British Empire.

That was, in effect, a demand that the United States go to war with Canada, Byrnes said, because "what we follow" his advice often made such a demand upon Canada and she refused to comply with our demands, we would consider that demand only with force."

Lindbergh, said Byrnes, chairman of the Senate Naval Appropriations Committee, was "more qualified to speak on United States foreign policy than "Wrong-Way Corrigan or any other aviator who ever flew for the Atlantic Ocean."

"Fifty countries are already active in America, and those who consciously or unconsciously retard the efforts of this government to provide for the defence of the American people are the most effective fellow travellers," he declared.

Byrnes said he "shuddered to think of the kind of American Mr. Lindbergh is willing to accept when he says that "regardless of which side wins this war, there is no reason, aside from our own actions, to prevent a continuation of peaceful relationships between America and the countries of Europe."

Speech a Comfort to Isolationists

"Since November Lindbergh has taken it upon himself to speak three times to the American people upon what his attitude should be toward the conflict now raging in Europe.

"When his first speech was delivered the question on the lips of the embargo supporters in the minds of Americans . . . was how to keep Lindbergh willing to accept

STOCK MARKETS

Quotations furnished by Bigger and Crawford
Ross S. Salisbury, Branch Manager

Quotations at 2.15

MINES

Akaa 12
Aldermac 24
Anglo Hur. 190
Aunor 1.80
Bankfield 30
Beattie 48
Bidgood 18-1-2
Big Missouri 9
Brakeine 13½
Bronlaer 23
Calder Bes. 35½
Calgary and Ed. 126
Can. Malartic
Central Pat. 103
Chesterville 81
Coast Copper 80
Consolidated Mining 120
Eros 18-1-3
Eldorado 42
East Mal. 240
Falconbridge 200
Gillies L. 4 1-4
Gunnar. 38
Gwillim 64
Harris Oil 146
Hollinger 20 3-4
Howey 28
Hudson Bay 21 1-4
Kerr Add. 175
Kirk. Lake 80
Laps Cad. 8
Lake Shore 20 1-2
Lebel 8
Little L. L. 200
Macassa 1.70
McIntyre 44
McLaughlin 42
McKenzie 97
Mining Corp. 36
Moneta 31
Nipissing 306
Noranda 60
Okalta 80
Omega 15
Paymaster 22
Pamour 95
Perron 110
Pend Oreille 105
Pickle Crow 256
Pioneer 213
Powell 80
Premier 46
Preston E. D. 160
Pros. Air 16
Reno 20
Royalite 19 1-4
San Antonio 155
Sherritt G. 68
Sisco 82
Sladen M. 38
Sud. Basin 103
Sullivan 84
Sturgeon River 136
Sylvanite 230
T. Hughes 300
Tor. Can. Oil 117
Toburn 118
Ventures 220
W. Amulet 380
Wright-Hargreaves 870
Norsaldo 34 1-2
Gold's Lake 32

TORONTO STOCKS

Bell Telephone 153.
British American Oil 17¼.
Brewing Corporation 150.
Building Products 8¾.
Canada Bud Brewery 9½.
Canada Cement 41¼.
Canada Iron 53¾.
Can. Industrial Alcohol 180.
C.P.R. 4¾.
Canada Malting 33.
Canada Vinegar 6.
Canada Cycle 4.
Cockshutt Plow 9.
Cons. Smelters 21¼.
Con. Smelting 90¾.
Dominion Foundries 32.
Dominion Stores 3¼.
Distillers Seagrams 20¾.
Fanny Farmer 23¼.
Ford "A" 15¼.
Gypsum 27.
Imperial Oil 10¼.
International Nickel 29¼.
Inter. Petroleum 13½.
Imperial Tobacco 13½.
Loblaw A 30.
Massey Harris 3.
Montreal Power 27.
McColl Frontenac 5¾.
Power Corporation 6¾.
Price Bros. 14¾.
Steel of Canada 66¼.
Standard 21.
Shawinigan 17¼.
Walkers 32.
Walkers Preferred 171¼.
Walkerville Brewery 80.
Cons Page 2 5.

NEW YORK

American T and T. 160
Anaconda 31 1-2.
Bethlehem Steel 67 1-2 *
Chrysler 57 1-4.
General Electric 39 3-4
General Motors 39
Inter. Telephone 5
Montgomery Ward 26
Radio 3 1-2
Standard Oil of N.J. 33 7-8
Standard Brands 5 1-4
U. S. Steel 51 5-8
Westinghouse 84

Merchant Shipping Losses of Germans 820,000 Tons

London, May 22—(CP)— The Germans have now lost more shipping tonnage than the Allies' loss, during 10 per cent premium, Equivalent discounts on Canadian dollars in New York, basis 9.31 per cent, selling 9.09 per cent.

Sterling in Canadian funds, buying $4.43, selling $4.47.

TWO CANADIANS MISSING

London, May 23—(CP Cable) — The Air Ministry announced today that Pilot Officer C. B. Johnson of Winnipeg and Flying Officer A. J. Jones of Montreal were missing as a result of air operations.

The Ministry also announced that Pilot Officer D. Ross of Edmundston, N. B., has lost his life as a result of an aircraft accident in England.

Produce Markets

Toronto —Wholesale prices (Ontario Department of Agriculture) today were:

EGGS.

Wholesale to retail:

A-Large	.24
A-medium	.22
A-pullets	.20
Grade "B"	.22
Grade "C"	.20

BUTTER

Churning Cream, No. 1	.33
Churning Cream, No. 2	.30
Butter, No. 1	.32 3-4
Butter, No. 2	.31 1-4—32

CHICKENS.

3 to 4 lbs.	.18
4 to 5 lbs.	.18
5 lbs and over	.20
Grade "B" 2c lower than "A"	
Grade A (milkfed), all weights	.22
Grade B	.20

Live Chickens.

5 lbs. and over	.14-15
4-5 lbs.	.13-14
3-4 lbs.	.12

FOWL

Grade "A" (dressed). All weights ..... .17

Live Fowl.

5 lbs. and over	12-14
4 to 5 lbs.	11-13
3 to 4 lbs.	9-13

Ontario Potatoes ..... $1.00-$1.05

Toronto Produce Prices Unchanged

Toronto, May 23 — Generally unchanged prices ruled during yesterday's session of the Toronto open produce market. Trading was somewhat light in both butter and cheese. There will be no session Friday, Victoria Day.

Eggs — The egg market maintained a firm tone as arrivals of fresh receipts closely approximated consumption demand remained steady in both sections, but prospects were for some increase when the Government-inspected shipments.

Dressed poultry supplies were not heavy on the butter market, offerings consisting largely of cows to meet current requirements. Buyers apparently are already stocked up for the coming attacks.

Potatoes — Grade A, per 75-lb. bag, first-grade sodds, jobbing price, 23½c-26c.

Eggs — Graded shipments in used fine cases, selling price: "A" large, 21½c; "A" medium, 21½c; "A" pullets 19c; "B," 21½c; "C," 16½c. Consumers' buying prices 1¼ cent higher.) Receipts, 4,534 cases.

Grain Market

Quotations on the Winnipeg Grain Exchange as furnished by E. Kirkness & Co., at 2 p.m. by J. R. Crang and Company.

Wheat—	High	Low	Last
May	72¼	70⅞	71
July	73¾	72⅜	73
October	75¼	74¼	74¼
Oats—			
May	33⅜	33¼	33¼
July	32¼	31¾	31¾
October	31¾	31¼	31¼
Barley—			
May	37¼	36¼	36¼
July	38¾	37¼	37
October	39⅝	37¼	37¼
Rye—			
May	48¼	46⅞	46⅞
July	48¼	46¼	46¼
October	48¼	46	46

Hog Quotations

Toronto, May 22 (CP)—Hogs, by grade, delivered at Toronto abattoirs as at markets reporting today.

Liverpool: Hogs, £7.17.2.

Dressed weight: Hull $18.60; Brantford $18.50; Stratford $18.60 plus transportation; London $18.60 plus transportation.

Chatham: Reported unchanged prices $7.80 for liveweight and $10.40 for dressedweight.

Unlisted Mines

Unlisted Mines furnished to A. H. Ketchaven and Co. today at 3 p.m. by J. E. Crang and Co.

Albany River 2½.
Barber-Larder 1¾-2¼
Kenrich—3-4
Magnet Con. 63-66
Martin Bird 2¾-3¼
Okland 2-3
Pascalis 29-35
Provincial 1.00-1.10
Sheldon 3-4
Shenango 3-4

LIVESTOCK

Toronto, May 23 (CP)—The fortcastle offered were sold at steady prices to a mid-session rise on the Toronto livestock market today. Hogs were steady. The veal calf receipts were too few to establish a market. There was no cattle holdover. No sheep and lambs were reported.

Receipts reported by the Dominion Livestock Branch were: Cattle 80, hogs 203, sheep and lambs 18.

Choice weighty steers sold at 8.40-8.25. A few butcher steers ranged from 8.00 to 8.15.

Heifers sold at 8.25 off trucks for bacons and $11 dressed weight.

Good Spring lambs sold at $13.50.

FOREIGN EXCHANGE

Ottawa, May 23—(CP)—Official Foreign Exchange Control Board rates unchanged in the Allied list:

Sterling in Canadian funds, buying $4.43, selling $4.47.

There's reason in this little rhyme,
Buy GUTTA PERCHA Tires on Time.

GUTTA PERCHA TIRES

NEW TIRES ON EASY TERMS

PAY as you PICK

1 Many Months to Pay See

Alfred McCoy
360 FRONT ST.

FRENCH FIGHT

(Continued From Page One)

Temporary Advantage

The battle, along the Scheldt River, showed temporary advantages for both sides. At one point the French, a military spokesman said, fought their way into the outskirts of Cambrai, territory which yesterday they had been pushed earlier in the week by German armored columns moving west.

South of the salient, by firing from their stabilized line along the Leon River, other French forces were on route north flighting their way from the St. Quentin neighborhood toward the Cambrai battlefield.

A halt in withdrawals of the French, British and Belgian troops from their lines in Belgium, north and west from this main battle-ground, was implied in military reports, according to the authoritative newspaper, Le Temps.

In Rear of Scheldt River

The last organized wing of the Allied armies, which swung into Belgium on the day of the German invasion, has taken up positions in the rear of the Scheldt and Escaut Rivers and the troops face south and southeast against the German forces which have poured on the Channel.

The Department of Marine announced the loss of three ships.

The Belgian steamer Ville de Tamatave of 1,378-ton torpedo boat L'Adroit and the Norwegian steamer Sandefjord.

High Command Communique

The Admiralty gave no detail on the crew of the Doris, which normally carried a crew of 180, nor all members of the crews of the other two vessels were rescued.

"All efforts were frequently attached by planes, many of which were shot down, continued to participate in the operations," the Admiralty high command said.

The high command's communique said:

"In the north the battle continued with the greatest violence.

"It is confirmed that we have driven to the outskirts of Cambrai. Violent counter-attacks by Germans, Attigny, Longuyon and to the front, particularly in the regions of Sedan, Mezieres and Montcornet north of the Ned River."

The military spokesman estimated the Allied aerial forces had brought down 100 and lost 40 during German planes since May 10.

Men Were Then They Lost

The operations in the Cambrai region, the spokesman emphasized, resulted from the withdrawal yesterday of French troops from the northwestern defensive area after German attacks.

Later in the day, however, French units counterattacked and "even back even more than we had lost," the spokesman said.

The activity was described as "the biggest yet" in "a period favorable now in progress along the Escaut (Scheldt) River north of Cambrai."

Some 50 miles north of Cambrai the British Expeditionary Force in Belgium said that the enemy had forced a crossing of the river near Oudenaarde.

Violent artillery action in the Longuyon, Attigny and Ned River sectors, at the northwestern extremity of the Maginot Line, "may be the forerunner of a German attack," the spokesman said.

Confined to Ground

Activity in that region at present, he said, is confined to gunfire.

Stabilizing French lines along the Somme and Aisne Rivers remained unchanged during the recent operations, it was said.

German penetrations in scattered areas between Arras and the Somme, he explained, were purely local and resulted in failure to establish consolidated positions.

Small units of motorcyclists, he said, pushed ahead of the main bases and between French groups where there has been no continuous line formed.

But these detachments engaged these Nazi units in skirmishes, often forcing them to retreat with heavy losses, he added.

The chief wall of defence against the Nazi invaders now runs behind, on the River Aisne, west and north of Amiens, on the Somme, 35 Miles from Calais with Boulogne.

But at the same time a French army said to be equipped with tanks, the St. Quentin region was reported only 25 miles away, effected the liaison with British, French, Belgian and Netherlands units withdrawn from advanced positions in Belgium.

The French forces in this operation appeared to be trying for a sword stroke to cut off German scouting forces to the west of the Escaut (Scheldt) River.

The German armoured drive to the sea had been carried as far as Abbeville, at the mouth of the Somme. But this push, French authorities declared, was executed by light enemy units, which were "chased out" of Abbeville yesterday when the French made unexpected Arras.

Heartening for an anxious nation was last night's statement from the War Ministry that "our troops are holding the German push at all points."

ARMS FACTORIES

(Continued From Page One)

Recapture of Arras

As the army factories went on a seven-day week it was announced that the number of hours worked in all trade unions in a big meeting on Monday in London, representing all trade unions in a big meeting on Monday in London, representing all trade unions in a big meeting would be expected from labor.

Military observers regarded the recapture of Arras by the Allies from Germans striking toward the channel may prove to be the turning point of the great battle raging in northern France.

3¾% On Guaranteed Trust Certificates

A legal investment for Trust Funds

Unconditionally Guaranteed

THE STERLING TRUSTS CORPORATION

STERLING TOWER TORONTO

The result of a British counter-attack between Arras and Doual, 15 miles to the southeast, was not immediately learned here. London sources said that the British found held everywhere in yesterday's fighting, and that casualties were not heavy.

The Air Ministry announced that British bombers had pounded military objectives in raids extending from Rhenish Prussia to northern Belgium and caused havoc to lines feeding the German offensive.

Beyond Control of Reich

It is expected here that General Maxime Weygand, the new Allied land generalissimo, would take the first opportunity to strike the German flank extending along the Somme and Aisne Rivers.

The public welcomed the dictatorial appointment, which marked the end of what has been called the "muddling through" policy and the turning point in the war. Drastic measures had not been taken sooner.

Without a murmur people heard the Government's decree that the population from any town in a vulnerable region, commanded to evacuate, and secondly argument about remuneration, put a $10,000-a-year ceiling on salaries, digging ditches at a laborer's pay or in fact doing anything they were told.

The House of Commons, acting with the same swiftness as in the last war, passed the emergency powers measure within two hours, also passed a bill providing the death penalty for treachery. This gives the Government unlimited power to put before firing squads "Fifth Columnists" helping the enemy by obstructing the government's war efforts. The Times described it as an act against both citizen and alien traitors.

Temper of British Public

The public's good-natured tolerance of air-raid agitation appeared to have vanished suddenly. In a London suburb, Middleton and Prestwich sent in the House of Commons the name of Alderman Percy Hasler, candidate, Frederick Hasler, polled only 418 votes against 32,000 for Sir Arthur Salter, the Conservative.

The following angry crowd attempted to reach Sir Oswald, chief of the British Union of Fascist organization, and brother-in-law of Unity Mitford, Adolf Hitler's friend in Germany. Sir Oswald's rights had been taken from Germany a few months after the war began.

The public temper is displayed now in newspaper headlines showing pictures of German raids on the Low Countries. Audiences hiss pictures of German dictators shown in England.

From Dismissive to Approval

The press was unanimous in approving Sir John Anderson's Churchill dictatorship which means that if necessary all the authorities in dealing with the grave acts of treachery and sabotage. The public is confident it will command the support of all quarters of the House.

ROGERS PRAISES

(Continued From Page One)

He counselled courage in the face of the present grave war news.

Must Face Facts

"Serious as the situation is," he said, "we can be sure the United Peoples will not give way to panic or hysteria. Let us face things as they are. We are not in the gravity of the position in which the Allied armies find themselves, but that is done let us not fail to hold firmly to our resolve.

The French army had not been broken and the French spirit remained high, he said. It was said, proved its superiority over the German.

"In these circumstances it is our duty to examine carefully the part which we can give immediately in the conduct of the Allied cause," said Mr. Rogers. "This is being considered by the Government as quickly as possible. Not a minute must be lost in pressing on our preparations and in increasing the weight of our contribution."

Meantime, he added, discussions between the Canadian and United Kingdom Governments, begun either before or during his recent trip to England, are being continued to the closest relations.

R.A.F. DESTROYS

(Continued From Page One)

"Late last night only six British fighters taking part in yesterday's air battles had not returned.

"The pilot of one of these machines which crashed in France was uninjured and is now safely back in England."

Other engagements listed by the Air Ministry credited eight British Hurricanes with attacking 31 Nazi machines, shooting down six and damaging three more.

"During the day battle, one of the British pilots lost touch with the squadron," the statement said.

"While making his way home alone, he was attacked by nine Messerschmitt 109-type fighters. Twisting and turning, the Hurricane pilot escaped into a cloud, but as he came out he found himself close to a German fighter.

The Nazi plane was "dispatched," the announcement said, by a burst of fire from the Hurricane's eight machine guns.

Nine Hurricanes attacked 20 Messerschmitts over Hasebroek (west of Paris) and shot down two of them.

Ten Hurricanes attacked 15 Messerschmitts near Saint-Omer, shot down and destroyed four and probably another two.

Eleven Hurricanes encountered 30 Messerschmitts over Arras, the announcement continued, and shot down four definitely and probably another four.

Another patrol shot down six German fighters and lost one, and seventh, Three German Heinkel 111-type bombers, the last of which was shot down over northern France by a squadron of Blenheim long-range fighters.

TREACHERY BILL

(Continued from Page One)

The existing laws on treason, he explained further, applied to all British subjects and all foreigners owing allegiance to the sovereign or the crown's jurisdiction. However, legislation was required to give the Home Office that these previous laws, "Interpreted in the light of the new allegiance", could not in full justice be applied to foreigners entering British territories under the pretence of undertaking subversive activities, and that they be assigned to hinder national defence. This provision, Sir Kingsley Liable, "It is obviously desirable that all aliens of the enemy nationality should be equally liable to the death penalty if they commit offences of a kindred character," he said. "That is the first reason why the Government thinks legislation necessary."

The second reason is that the procedure described the Treason Acts dates back to the 14th Century of Musimum Sonum "with which a assistance of the wartime prices and trade board, has, for the present time."

Sir Kingsley said that any enemy alien liable to the death penalty may be sentenced to life imprisonment instead. British subjects or neutral alien indicted under the treachery Bill would have the right to ask for a jury trial.

"This is a moment for swift and drastic action," Sir John declared. "If any justification is needed for the proposals clause 1 of this bill, the grim realities of the present war provide it. I commend themselves justification without further argument.

"I believe the bill to be necessary, I feel sure it will strengthen the hands of the authorities in dealing with the grave acts of treachery and sabotage. I am quite confident it will command the support of all quarters of the House."

MANUFACTURERS

(Continued From Page One)

and support of industry in speeding up the war effort, he said.

A clothing firm with plants in Toronto and Montreal volunteered to work three consecutive shifts a day without overtime and offer the entire production.

An Ontario aircraft firm wired: "Our plant is working a seven-day a week. Everybody cancelled all holiday arrangements in eagerness to comply with your requirements. Additional shifts will be started when increased supplies of material arrive and sufficient men are trained."

Another wire from a Winnipeg airplane manufacturer stated: "We will be glad to co-operate with your department in every way possible," and another Ontario plane company said "We are acting immediately."

The announcement stated these firms had already been circularized by letters and questionnaires received from manufacturers of all kinds throughout the country.

Wording of Appeal

In his appeal, Mr. Howe said: "Urgency of immediate requirements for munitions of war, manufacturing munitions of war, particularly shells, ammunition, explosives, weapons and gauges, working day and night shifts including holidays and Sundays, until further notice."

This is in line with statements by members of the government, particularly Prime Ministers—Mackenzie King and Winston Churchill—that the war effort would be speeded up in every way possible.

The government's assurance came at the opening session of Members of the House of Commons and Senate were demanding a general debate in Canadian activity.

In the Commons, these demands came from government supporters as well as from opposition members, who returned to their homes for special election and said their people were insistent on this move.

Members of the Conservative Opposition in the Senate urged a speed-up in industrial production in the course of the Throne Speech debate, which ended yesterday.

Rt. Hon. Arthur Meighen, Conservative Leader in the Upper House, led the appeal for expansion in the production of war materials in Canada, especially in shells and other automotive equipment.

Senator John T. Haig from Winnipeg and Senator J. D. Hazen from Sackville, N.B., also urged increased tempo in war industry in the manufacture of tanks, aircraft and armaments such as submarines and light cruisers.

Aid to Canada

Total contracts to May 15 amounted to $270,000,00 with $200,000,000 based on Canadian and $70,000,000 Canadian government and $15,000,000 British Government funds according to the report Prime Minister Mackenzie King gave the Commons last Monday. With the exception of contracts for 50,000,000 rifles, all have been let.

Twenty shipyards are engaged in the construction of 60 warships while the Prime Minister stated the construction was well in advance of scheduled time. Mr. King's request would apply to these shipyards.

Nine thousand motor vehicles, costing $16,000,000 and more than 3,000 of these already have been delivered. Other types of munitions are being manufactured at a cost of $60,000,000.

The Prime Minister said in his Commons speech: "The Department of Munitions and Supply with the assistance of the wartime prices and trade board, has, for the present time."

Mr. Howe said that any enemy alien liable to the death penalty may be sentenced to life imprisonment instead. British subjects or neutral alien indicted under the treachery Bill would have the right to ask for a jury trial.

"This is a moment for swift and drastic action," Sir John declared. "If any justification is needed for the proposals clause 1 of this bill, the grim realities of the present war provide it. I commend themselves justification without further argument.

"I believe the bill to be necessary, I feel sure it will strengthen the hands of the authorities in dealing with the grave acts of treachery and sabotage. I am quite confident it will command the support of all quarters of the House.

CITY OF ABBEVILLE IN GERMAN HANDS

(Contd ued From Page One)

and reconstituting the combined front.

Mr. Churchill spoke only two minutes in the briefest war statement yet made to the House of Commons.

Text of Statement

The text of Mr. Churchill's statement:

"The German armored forces which made their way through the breach in the French army have penetrated into the rear of the Allied army in Belgium and are now attempting to cut the British communications. Abbeville is in enemy hands and we are fighting in proceeding around and in Boulogne.

"It is too early yet to say what the result of this coastal fighting will be but it would be very unwise to underrate the heads we shall come through this ordeal triumphantly. Everyone must contribute to our effort."

Roosevelt Asked To Send to Ottawa Highly Qualified Man

New York, May 22—(CP)—The New York Herald Tribune in an editorial headed "The Ottawa Post" said today that toward the bonds of common interests between Canada and the United States "may well centre nothing less than the defence of the continent."

No one can foresee the outcome of the war, said the editorial, but no matter the outcome no one can overlook the fateful importance, from the military standpoint, of the relations between the United States and the British Empire.

"But at the time when the President is calling for a national effort of the first importance, it is of supreme importance that great regional interests be greatly cared for. It will not do to let the immediate future be intrusted to any individual whose appointment is made to serve a party purpose.

"What would be a great service to the nation would be a great service to Canada. Mr. Roosevelt's unqualified nationalism would be a great service if he should call upon a man of the highest qualities to represent the United States in Ottawa during the next few critical months."

'MORE SHELLS, GUNS AND TANKS' ARE CALLED FOR

Britons Will Cut Down Leisure, Comfort, Blot Out Private Aim for Sake of Victory

UNITED EFFORTS

London, May 23—(CP)— Three members of the government in broadcasts Wednesday called upon all Britain to work at war speed to back up the troops at the front.

Clement Attlee, Lord Privy Seal, explained the new Emergency Powers Bill put through Parliament earlier in the day and said that the events of "the next few weeks or even the next few days of the war will be very critical indeed."

Alfred Duff Cooper, Minister of Information, said all nationals, in grave, perhaps graver than at any time in the last war, but "that danger has not yet passed on the horizon; the war will be won by the Allies and won all the sooner for the perils and sacrifices being laid upon them now."

The third speaker, Herbert Morrison, Minister of Supply, called for "more shells, more guns, more tanks" and said the civilian population must adapt its whole way of life than we have been used to.

Reference to Parachutists

A former cabinet minister, Leslie Hore-Belisha, argued in an address that the anti-parachute force which is being organized from civilian ranks on a war-time basis should be disbanded and be formed of "the best troops you can spare" and that the strategy of invasion "is by no manner of means a simple one."

Sir Robert Kindersley, President of the National Savings Committee, said in a broadcast that Mr. Attlee had empowered him to announce that all savings certificates were not affected in any way by yesterday's decision to call for more and financial structure under direct government control.

Mr. Duff Cooper, he was sure that "you all realize the war has reached a critical stage."

"A great battle is proceeding in the air and on the land. Its issues will yet what will be the issue.

'Hither Shall Not Succeed'

"Hitler is throwing everything into the scale. He never has before; he cannot stand a long war. We are determined he shall not succeed, but his defeat will require that we should mobilize all of our resources."

He added:—

"The government now has power to control any business, bank, factory, workshop in the whole country. But in the exercise of this power it will do everything to avoid unnecessary and unduly dislocation of labor."

Mr. Morrison said the Allies have their back to the wall as he called upon citizens to put the war speed to combat "a more deadly menace than has threatened the peoples of these islands since the first armada was sent out by Philip II of old Spain.

The present threat, he said, "comes from the heart of old Spain.

Intense Concentrated Effort

"Today there is not time enough to finish the game and beat the referee's toot," Mr. Morrison in reference to the legend that Francis Drake's game of bowls before tacking the armada. "There is time for nothing but an intense concentrated effort of muscle and mind and will. It must begin now."

Calling for a sterner way of life, Mr. Morrison said:

"We are going to cut down our leisure, cut down our comfort, cut out every privkie and sectional profit, thinking only of arms for men, arms for victory and for liberty.

"I want to appeal to all of you to do your utmost to help. Above all don't ask Mr. Attlee, there is no justification for it. With brave men and stout heads we shall come through this ordeal triumphantly. Everyone must contribute to our effort."

Rotterdam Nerve Centre Now a Mass of Debris

By LYNN HEINZERLING
(Associated Press Staff Writer)

Rhenen, The Netherlands, May 22 (Delayed)—The proud Dutch city and the crumbled Dutch defences fell in the story of treachery and contempt of German's mechanized army and the devastation rained from above by the Nazi Stukas, (dive bombers).

I have just completed a three-day tour of The Netherlands battlefront and have seen the destruction of modern war.

The nerve centre of Rotterdam—a square mile of debris—was the business and financial district of Holland's most prosperous seaport—is a mas of. debris, heaps of bricks and mortar and twisted beams and girders.

Two miles east of here stands the Grebbe defence line—a wooded hill overlooking the approaches to Rhenen.

Evidence of Hard Battle.

Here the woods are littered with the equipment of war, pock-marked with shell holes and ripped by machine-gun fire. Here one can see evidence of a hard battle—hastily dug holes, smashed equipment, discarded arms.

No one can agree on how many bombers the Nazis used to destroy Rotterdam ruins. German authorities say the business area was cleared of debris before the Nazis began their deadly work. But one air force officer said the Dutch city must be "several thousand" dead.

"The Netherlands defence in Paris announced Sunday that more than 100,000 were dead in Rotterdam.

The official toll of wounded is set at 24,394, with unofficial casualty lists run as high as 10,000.

The 28,000-ton liner Statendam, one of the largest ships in the Dutch merchant fleet, still is smouldering in the harbor where the Germans bombed it.

SCOTT'S SCRAP BOOK

By R. J. SCOTT



Canadian Red Cross Issues Special Appeal

Toronto, May 22.—(CP)— The Canadian Red Cross Society today issued a special call to all branches and auxiliaries in Canada to send all finished supplies as soon as possible to headquarters here to replenish supplies issued to the British, French, Belgian and Dutch Red Cross Societies for use in the war area.

An emergency meeting, held at the headquarters here today, voted to give $100,000 in cash and 100,000 surgical dressings to the French Red Cross immediately.

KILLER OF MOUNTIE FOUND DEAD.

Parkland, Alta., May 22.—(CP)— Charles Hansen, 68, was found dead with a bullet in his head today after he had killed Constable Gordon Counsell, in his barricaded home.

COLBORNE MAN'S BODY FOUND

Montreal, May 22.—(CP)— Body of Harold Taylor of Colborne, Ont., Great Lakes sailor missing since May 5, was found today in the Lachine canal here. Inquest was postponed until tomorrow.

Taylor was a sailor aboard the S. S. Sarnia, owned by the Sarnia Steamship Company.

"SALADA"
STAMP CLUB
SPECIAL THIS WEEK
THE ASHEVILLE SHEET
Send only 2 tea-pot trade-marks from half-pound packets of Salada Tea, to Salada Stamp Club, 461 King St. W., Toronto, and you will receive the above stamps promptly.
ONE ADDRESS ONLY WHILE SUPPLY LASTS

Outstanding Radio Programs

THURSDAY, MAY 23.

AFTERNOON

12.00—Kate Smith Speaks.—WABC, —WJZ, CBO, CBL.
3.00—Will Osborne's Orch.—WJZ.
7.30—Vox Pop; Parks and Wally.—WABC, WGR.
8.00—Musical Americana; Deems Taylor, m.c.—WJZ, WHAM.
8.00—Good News of 1940; Dick Powell m.c.; Fannie Brice. —WEAF, WGY, CBL.
8.00—In the Shadow of the Swastika.—CBO, CBL.
9.30—Rudy Valler prgm.—WEAF, WGY.
10.15—Hull House Anniv. Program. —WABC.
10.30—Michigan Music Festival. —WOR.
11.15—Eddie Duchin's Orchestra.—WABC, CFRB.

FRIDAY, MAY 24

COURT

6.30—Paul Sullivan Edits the News. —WABC.
7.00—Fred Waring in Pleasure Time.—WEAF, WGY.
7.15—Lanny Ross, tenor.—WABC, WGR.
8.00—Concert with Lucille Manners, quartet, Frank Black's orchestra.—WEAF, WBEN, CBL.
8.30—Death Valley Days. — WJZ, WHAM.
8.00—Waltz Time, Frank Munn, tenor, Manhattan chorus; Abe Lyman's Orch.—WEAF, WGY.
8.30—First Nighter, drama — WABC, WJR.
9.30—On the Boulevard. — CBL, CBO.
7.30—What's My Name, quiz prgm. WEAF, WGY.
8.30—C o m m a n d Performance, dramatic program.—WOR.
10.00—Don Ameche Variety Show.—WEAF, WHAM, WGY
10.00—Madison Square Garden Boxing Bout.—WJZ, WHAM.
10.30—The Book Window — CBL, CBO.

RADIO PROGRAMS

THURSDAY

7.00—Fred Waring in Pleasure time—WEAF, WGY
8.00—Kit-Bardett with Jim McWilliams—WABC, WGR
8.30—Strange as it seems—WABC, WGR
8.30—I Love a Mystery Sketch — WEAF, WGY
8.30—Singin' and Swingin'—WJZ.
9.00—Major Bowes' — WABC, CFRB
10.00—Glenn Miller's Orch.—WABC, WJR
10.00—Music Hall; Bing Crosby m-c., Kenny Baker, Edna Best, screen star and Elizabeth Bethberg, Metropolitan Opera soprano—WEAF, CBO

FRIDAY

12.30—Nat'l Farm and Home Hour, —WJZ, WHAM
7.30—Al Pearce's Gang—WABC, WGR
8.00—Yesterday's Children, drama —WJZ, WHAM
8.00—Kate Smith Variety Hour—WABC, WGR, CFRB
8.00—Show Boat—WJZ, WHAM
8.00—Johnny Presents: Drama; Orch—WABC, WJR
8.30—This Amazing America, quiz show—WJZ, WHAM
10.00—Chamber Music—CBO, CBL.
10.30—Believe It or Not Ripley — WABC
11.30—Music to Byrd Exposition—WEAF, WGY, WBEN

RADIO DIRECTORY

CANADIAN STATIONS		UNITED STATES STATIONS	
CBL—Toronto	840	KDKA—Pittsburg	980
CBO—Ottawa	883	WABC—New York	860
CBW—Windsor	690	WBBM—Chicago	770
CBY—Toronto	1170	WBEN—Buffalo	900
CFCF—Montreal	600	WEAF—New York	660
CFRB—Toronto	690	WENR—Chicago	870
CFRC—Kingston	1510	WGR—Buffalo	550
CHML—Hamilton	1210	WGY—Schenectady	790
CKCL—Toronto	581	WHAM—Rochester	1150
CKOC—Hamilton	1170	WJJD—Chicago	1130
CNRT—Toronto	1010	WJR—Detroit	750
CNRW—Windsor	918	WJZ— ew York	760
CRCT—Toronto	1310	WMBI—Buffalo	1080
CRCW—Sackville	1070	WOR—Newark	710
CRCY—Montreal	1410	WSYR—Syracuse	570

In French Cabinet



Marshal Petain

Pioneer in mechanized fighting and hero of Verdun in the World war, Marshal Henri Philippe Petain, above, has been added to the French cabinet as vice premier. Petain is 84 years old.

Allied Army Chief



General Weygand

Here is the new chief of the Allied armies, General Maxime Weygand, who succeeds General Maurice Gamelin. General Weygand, 73, has been in charge of the French forces in the Near East.

PARIS PROTECTOR



General Giraud

General Henri Giraud, one of France's ablest strategists, is in command of the Allied armies fighting the Germans on the western front.

Superman Double Trouble

By Jerry Siegel and Joe Shuster



Tippie and "Cap" Stubbs

By Edwina



MAY-23-40 MR. AND MRS. WHY WIVES GO MAD BY ARTHUR FOLWELL AND ELLISON HOOVER.



POP — Where Style Counts

By J. Millar Watt



Bringing Up Father—

By George McManus



Tillie The Toiler-- From Bad to Worse

By Russ Westover



ST. CARTHAGH'S SEPARATE SCHOOL AT TWEED OPENED

Emphasis Placed on Training for Shop Work and Home Economics

AIR-CONDITIONED

Completely Fire-Proof, New Building Tribute to Work of Contractor

A visit to the new St. Carthagh's Separate School, Tweed, is a revelation to those interested in the elevation of academic standards. The fine modern building is a tribute to the work of Very Rev. Dean Cullinane, Pastor of St. Carthagh's and the School Board. Educational requirements have increased rapidly in recent years, and a small detail to provide all the facilities for developing individual minds and bodies, has been overlooked in the new building.

The new two-storey structure, planned and constructed by Mr. Jos. Rashotte, local contractor, embodies all that is up-to-date in educational growth.

The auditorium, which will seat four hundred and fifty people, is finished in a lovely light shade of ivory spongette. The floor was originally set in gravel and cinders with a sub-floor of water-proof paper covered with hard-wood. Air-conditioned, like the remainder of the building, it is entirely fire-proof. Coloured indirect lighting effects are features. Badminton courts have been laid out. In the auditorium which will also be used as a gymnasium, the children will be given physical training. At the year of the room is a dressing-room, eighteen by six feet. There is a large space beneath the stage where provision has been made for the storing of chairs and tables. Sliding receptacles create a convenient method of removing chairs, from the auditorium within a few minutes. The stage which is twenty by twenty-eight feet has an entrance on each side. The attractive rose-coloured drapes are hung on a track which can be quickly shifted. The lighting arrangements include footlights on a recess at the front of the stage on a level with the floor. From the dressing-rooms at the rear, those taking part in any entertainment, may enter from either side of the stage. Stage-rooms have been built in the wings.

Manual Training

In the manual training department, there is a second technical training in carpentry, woodworking and other crafts. Ample equipment and tools have been added.

The toilets, manufactured in Tweed Steel Works, include showers and wash-rooms.

The furnace room is featured by an automatic stoker, fed from the fuel room, which holds two cars of coal. The plumbing was completed by Trudeau & Hunt. Thermostats near the class rooms permit regulation of the temperature by members of the staff while fan units are used in the auditorium.

The Household Science room contains an electric stove, cupboards, dishes and all equipment for teaching this type of work. Instruction will be given in sewing, cooking and other tasks of household keeping. There are wire grates in the cupboards which will be used when hot suppers are served by the women of the Church.

Bright Class-Rooms

The class-rooms are situated on the second floor and all are bright, clean and air-conditioned. It was noticed that all black-boards have been placed on a slight slant to eliminate a glare which is much easier insofar as pupils' vision is concerned. Adjoining each class-room is a cloak-room where cupboards have been built to store maps and books. One is struck by the provision for natural lighting. In all a complete row of windows on one side. The floors are of maple hardwood.

The library contains several hundred volumes, available for ready reference. The rest-room for the staff is furnished with desks, chairs and a chesterfield. The entire structure of stone, brick and concrete and partitions are all completely fire-proof.

The stairs and wide corridors are built on concrete, covered with terrazzo. The sited tests and joists throughout the building have been covered with two inches of concrete and two inches of terrazzo and are not at all visible in any part of the building.

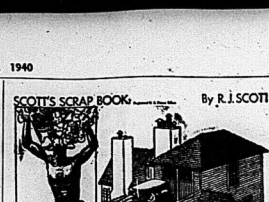
On the second floor is a small washroom for the caretaker; drinking fountains for both boys and girls; fire hose and electric panels. The four class-rooms, library and rest rooms are all attractive, neat and bright.

The stone from the old mill at Downey's Rapids was removed to Tweed to form the exterior walls, while the brick for the partitions was taken from the old Separate School. The stone is being "pointed" to make the outside of the building more attractive.

At the rear is the exit to the play-ground which offers plenty of room for baseball diamonds, basket-ball courts, etc.

Ninety-Five Tons of Steel

The school is sixty-five feet wide and ninety-four feet long. The roof is built of tar and gravel, with a hopper shape. Mr. Jos. Rashotte informs that 95 tons of steel were used. Sixty-four windows were all finished at Mr. Rashotte's factory. The school is surrounded by sidewalks, one of which leads directly from the school to St. Carthagh's Church at the top of the hill.



78,400,000 Pounds of Cheese Sold To U. K. Food Ministry by Canada

Ottawa, May 22 (CP)—Sale of 78,400,000 pounds of Canadian cheese to the British Ministry of Food was announced Wednesday by Agriculture Minister Gardiner. The price will be 14 cents a pound f.a.q. boat or rail at Montreal for first grade. Export will be handled by a board.

Members of the board which will be called the Dairy Products Board are Joseph F. Desmarais, general manager of the Co-operative Fedree de Quebec, Montreal; John Freeman, manager of Lovell and Christmas (Canada) Ltd., Montreal, and John F. Singleton, associate director, marketing service, Dominion Department of Agriculture, Ottawa.

The cheese will be bought on grading certificates of the Dominion Department of Agriculture which will be accepted as evidence of quality.

The price of 14 cents a pound is slightly higher than that prevailing recently. The agreement will have no effect on the bonus of two cents a pound which the Government now pays on top quality cheese. So long as funds are voted by Parliament for the purpose the bonus will be paid.

Dairy officials estimate the price will net the factory at least 13 1-4 cents.

No colored cheese is to be exported so probably all factories will shift to the production of uncolored cheese on a large scale. In the past approximately half the cheese produced in Ontario and Quebec was uncolored. Some colored cheese will still be produced for Canadian consumption.

The agreement will take care of practically normal exportable surplus. Last year out of a total production of 172,000,000 pounds, 81,152,000 was exported almost entirely to the United Kingdom. However a year ago a larger supply of old cheese had been carried over from last spring than is the case this spring, as United Kingdom demand last fall took up all the late-produced cheese.

The agreement does not allow for any great increase in cheese production. Officials of the domestic and departmental officials say there is a bright prospect that the United Kingdom will increase its purchases as the months go by.

One feature of the agreement is that should all the cheese not be shipped before St. Lawrence River navigation closes the British Government will pay the cost of shipping from Montreal to Halifax.

It is expected an advisory council representing various interests in the dairy industry will be set up by act of Parliament with which the board will consult.

Madoc Resident Allegedly Found With Undersized Trout

Bancroft, May 23.—A Madoc resident, while speckled trout fishing near Whitney in Nipissing district, had the misfortune of running into Game Overseer M. J. Inwood of Cobalt recently. Things would doubtless have been too bad only he happened to have in his possession two undersized specimens which were promptly seized by the officer and thus the Madoc man returned home, minus his splendid catch.

Acting on a complaint received from Jack Vance that clothing and equipment to the amount of $700 was stolen from the Vance truck on or about April 1 while the truck was abandoned to a snow slide near Lake St. Peter, Provincial Constable S. Palmateer investigated and succeeded a search of the home of Roy Vallier at Princess Lake fifteen miles north of Maynooth and found what is believed to be part of the stolen goods, the goods being found which led to the arrest of Roy and Stanley Vallier who were later lodged in the Bellerille County jail this week. They will appear in court in Bancroft next October.

The young people of St. Paul's United Church have made a good impression with their play here last week motored to Maynooth on Monday evening and presented the play. They reported a very good attendance.

Another card party and dance was held in the Orange Hall Wednesday night proceeds of which are being pooled and used for the making up of boxes to be sent overseas to the boys who enlisted from this village.

Mr. W. E. Wigins, accompanied by Mr. and Mrs. Reginald Wiggins and Barrie, also Mr. and Mrs. S. S. Blatherwick motored to Belleville on Thursday morning on business. Mr. and Mrs. Blatherwick will entrain at Belleville for Kitchener after spending a lengthy holiday at the home of their son at Bancroft.

Earl Hannah who is with a part of the Hastings-Prince Edward Regiment detachment now in training, returned to Bancroft recently for a few days' leave.

The House block has undergone radical change since the fire. Not only the interior has been reconditioned but the frontage has been altered, galvanized, and this week has been painted. It makes a vast improvement to the block which houses Dr. Rouse's dental suite, Mona Rose's restaurant, F. Shanock's butcher shop and grocery and also A. H. Reynold's jewellery store. The paint scheme followed the previous choice, that of white trimmed with black.

Britain, France To Spend Nineteen Billions This Year

San Francisco, May 22 (AP).—The British and French Empires will spend nearly $19,000,000,000 this year to defeat Hitler's armies, Sir Louis Hsia, a member of the Allied Purchasing Board, said today.

Sir Louis, in charge of public relations for the Anglo-French Board, told the Commonwealth Club $1,500,000,000 would be spent in the United States, two-thirds of it for airplanes.

In addition to a $1,000,000,000 worth of orders already placed, contracts for another $500,000,000 are being negotiated, he said, adding attempt delivery had led to repeat orders.

However, he urged still more speed to support "the last bulwark of freedom in Europe."

Hsia suggested $10,000,000,000 on the war this year, looks forward to a long, bitter contest, and plans to spend $13,000,000,000 next year and $16,000,000,000 in 1942, he added.

ACCEPTS RESIGNATION

Washington, May 23 (AP).—President Roosevelt accepted today the resignation of James H. R. Cromwell as Minister to Canada and wired him "the best of success in the large field of activity upon which you are entering."

Cromwell was nominated Tuesday by New Jersey Democrats as their candidate for United States Senator.

ACTING COMMANDER DIES

Cornwall, Ont., May 23 (CP).—Major James H. Shaver, 37, Acting Officer in command of Stormont, Dundas and Glengarry Highlanders, died in hospital here today after an illness of three days.

Born at Lunenburg, Ont., a son of Herman Shaver, he taught school for a time. He joined the regiment in 1927 and advanced to the rank of major. He leaves a wife and young son Gordon, four.

WAR BRIEFS

Rome, May 23 (AP)—Italian Foreign Minister Count Galleazo Ciano, who has been inspecting Fascist projects and fortifications in Italian-held Albania, today left for Tirana, the capital, for Soutari, near the Yugoslav border.

London, May 23 (CP)—"Bombardment" of enemy airdromes with the heaviest load of bombs was proposed today in a letter to the magazine Aeriane. The writer pointed out that bomb craters on a landing field, easily refilled with dirt, could be turned into bogs by dumping water from heavy bombers fitted with tanks.

Sydney, Australia, May 23 (CP)—Press clamor for a national government is growing throughout Australia.

The newspaper, Sydney Sun today declared: "We want no more parties in parliament, only Australians. We demand a national government chosen from all parties. We want a war cabinet not exceeding five in number, including members of all parties."

"No matter what occurs," The Sun added, "we will never surrender."

London, May 23 (C.P.-Reuys)—Superintendent Percy Sillitoe, Canada-bred detective of Scotland Yard, was killed in a French port by a machine gun bullet from a German plane, it was disclosed here today.

Minneapolis, Minn., May 23 (CP) —Pilot Officer Phillip Dyer, 20-year-old grandson of the late Brigadier General Hugh M. Dyer of Minneolas, is reported missing by the British Air Ministry, his parents, Mr. and Mrs. Jack Dyer, were informed yesterday by cable. Phillip joined the Royal Air Force five years ago. The cable gave no details.

Calgary, May 23 (CP)—Pilot Officer Douglas William West Morris, 23, Royal Air Force, is reported killed on the result of air operations May 21, according to a cable received by his parents, Dr. C. W. and Mrs. Morris, Calgary.

Pilot Officer Morris went to England in 1938 and joined the Royal Air Force, stationed at Marham, Norfolk. He was captain of a Wellington bomber.

Calgary, May 23 (CP)—Between 40 and 50 Calgary commercials and non-commissioned officers of The Netherlands army have listed their names as volunteers for service with T. L. O'Keefe, Netherlands vice-consul here.

Trail, B.C., May 22 (CP)—The Canadian Chamber of Mines in addition had signed "emphatically endorsed" the Okanagan Valley Municipal Association's resolution asking the Dominion Government to intern all enemy aliens, investigate all persons of alien origin and to confiscate their guns and explosives.

War Manufactures Board of Italy Now Cabinet Division

Rome, May 23 (AP). — Premier Mussolini, continuing Italy's war preparations on the eve of the 25th anniversary of her entry into the first Great War, today ordered the general mobilization of manufactures made into a cabinet division.

The new division will be headed by an undersecretary of state directly responsible to Il Duce.

Rome University students today told Mussolini they would consider it "an honor and cause of price to fight for the liberty and independence of the Italian Empire" and protested against "threats of Italy by nations aiming to suffocate the young strength of Fascist Italy."

Their sentiments were voiced in a resolution which they passed, yesterday and which was translated to Il Duce today. Mussolini expressed his satisfaction.

The students declared Italy "must master her own seas, must be free of all foreign influence whatsoever."

JEWISH COMMUNITY TO HOLD SERVICE

The Jewish community of Belleville will observe Sunday, May 26, as a day of national prayer.

A special service will be held at the Synagogue, 122 Pinnacle St., at 11 a.m. Rabbi L. Axelrod will conduct the service. Members of other religious denominations welcome, and posted a guard outside.



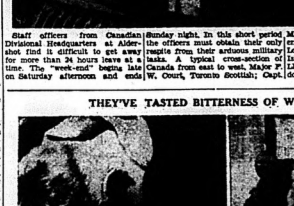
CANADIAN OFFICERS ENJOY SHORT LEAVE

Staff officers from Canadian Divisional Headquarters at Aldershot find it difficult to get away for more than 24 hours leave at a time. The "week-end" begins late on Saturday afternoon and ends Sunday night. In this short period the officers must obtain their overnight regalia from their arduous military tasks. A typical cross-section of Canada from east to west, May-fair, W. Court, Toronto Scottish; Capt. M. J. Griffin, Seaforth Highlanders of Canada, and Sir Cecil Morley Lowther, of the Prince Edward Island Light Horse, are shown, in the picture, starting on a trip down the Thames to London.



THEY'VE TASTED BITTERNESS OF WAR

A pitiful object is this little French boy, 5-year, pictured asleep on his sack of belongings at a refugee centre in Givet, while Noel Murphey, an American volunteer, comforts a crying French refugee. RIGHT, whose husband is Nazi military prisoner, Germans such as this one are being repeated hundreds of times a day as thousands upon thousands of women and children attempt to flee the German bombers columns of refugees with machine-gunning and have inflicted a ghastly toll.



WILL THE BATTLESHIP COME TO THIS

The whalebeck battleship, heavily armored, may be the answer to the threat of the dive bomber, according to U. S. secretary of the navy Charles Edison. Just what a whalback battleship would look like is shown by this drawing by Otto Kelley from Popular Science Monthly. The rounded armored surfaces of the craft give maximum resistance to direct hits and deflect striking power. The whaleback fighting ship would present an ultra-streamlined appearance, even the smokestack being built like a fuselage and armored to overcome possibility of a bomb hitting a small opening and scoring an internal hit.

Wallbridge & Clarke

Clearing Balance of Stock at

11 VICTORIA AVE.

Maple Syrup	1 pgn. 29c	Pink Salmon	lb. 15c
Wheat Flakes	2 pkts. 25c	Infants' Strained Food	4 for 45c
Junket Powders	3 for 20c	Junior Foods	4 for 35c
Apple Butter	2-lb. tin 25c	Heinz Soups	for 10c
Se Chocolate Bars	2 for 5c		reg. 15c for 9c
Se Chewing Gum	2 for 5c	Fry's Hot Chocolate	1 lb. 25c
Mmearoni, Spagt	4 lbs. 19c	Peas, large, tender	2 tins 25c
Matches, Regal	6 for 25c	Vanilla, Daintite pure	1½ oz. 19c
Safety	pkg. 19c	Milk, evaporated	4 tins 29c
Linit Starch	2 for 15c	Lima Beans, dry	3 lbs. 25c
Curbelle Soap, Daintite	3 for 19c	Arbuckle's Coffee	pkg. 5c
White Shoe Polish	2 for 15c	Se Paper Doilies	3c
Toothpicks	2 for 5c	Se Brennos, food	4 for 25c
Liquid Soap	1 bot. 25c	Liquid Veneer, 4 oz. 19c, 12 oz. 39c	
Turpentine, 8 oz.	10c	Colored Serviettes, 60's	19c
Rubber Rings	4 doz. 25c	Quick Dinner, tins	2 for 25c
Parowax	lb. 19c	English Rusces	bots. 19c
Blank and Onions	lb. 29c	Sunmaya, tins	2 for 25c
Mackerel, Fillets	2 tins 25c	Pinnochio Jellies	2 jars 25c
Wiener Figs	½ lb. 5c; lb. 10c	Ice Bats, Pickles	2 bots. 25c
Ripe Olives, large	6 oz., 2 for 25c	Pineapple Tid-Bits, 8 oz.	2 for 19c
	16 oz., 1 for 45c	Aylmer Catsup	2 bots. 25c
Silver Cachous, vials	2 for 19c	Dill Pickles, Libby's	22c
Nelson's Cocoa	½ lb. tin 17c	Figs, tins	lb. 10., 2 for 25c
Paraffine Wax	2 pkgs. 15c	Jell O Cakes, 19's	22c
Puffed Rice	2 pkgs. 15c	Lemon Pie Filler	2 pkgs. 25c
Cowan's Cocoa, tins	1 lb. 19c	Cowan's Cocoa, tins	½'s 10c; 1's 19c

AND MANY MORE BARGAINS.

Wallbridge & Clarke

11 Victoria Avenue Phone 157

2 CANADIANS HELD ON ILLEGAL ENTRY COUNT

Canton, N. Y., May 23.—(AP)—United States Immigration officials detained three Canadian youths in St. Lawrence County charges of illegally entering the United States.

They gave their names as John D. Barton, 23, and Roger Chokette, 23, both of Prescott, Ont., and Joseph Daniels, 29, Montreal.

Officials said Barton and Chokette were found on St. Lawrence River in a motorboat at Ogdensburg, and that Daniels was taken off a train.

GUARD POSTED ON MOSLEY HEADQUARTERS

London, May 23 (CP)—Police detachments from the Metropolitan area and the British Union, the Fascist organization of Sir Oswald Mosley, and posted a guard outside.



NOW EVERY DAY!



a DAILY adventure strip!

Begins Monday in

The Ontario-Intelligencer

Canada in Position to Supply More Shells Than in Last War

Hon. C. D. Howe Tells House

Manufacturers Geared Up Far in Excess of Canada's Own Need, Report States

NEW AIR MINISTER

Hon. C. G. Power Will Have Complete and Exclusive Responsibility for Air Defence

Ottawa, MAY 23—(CP)— Canada is now in a position to supply Britain with "many times" the quantity of shells supplied in the last war should there be the demand, Hon. C. D. Howe, Minister of Munitions and Supply, told the House of Commons in a report on the Empire Mission.

Canadian manufacturers had proceeded on the estimates of the last war and, accordingly, were tooled up for shell production far in excess of Canada's own needs, Mr. Howe said yesterday.

"I can only say that this war bears little resemblance to the last one in the size of the requirements from Canada," he added.

Mr. Howe reviewed in detail the work of placing materials of war, after the House of Commons had rushed through the appropriation bill establishing the new Ministry of National Defence for Air.

Full Responsibility

Co-operating closely, the Senate endorsed the same measure in short order and Hon. C. G. Power, who had been Postmaster General, became Air Minister. During the debate in the Commons, it was made clear that the new Minister would have complete and exclusive responsibility for air defence.

Mr. Power replied to doubts expressed by Joseph Harris, Conservative Toronto-Danforth, as to whether the setting up the new Minister in any way subordinate to the Defence Minister, Mr. Ralston, he afraid the department would be only "a lean-to" to Defence Minister Rogers' department.

"I am quite satisfied that there will be absolute authority and perhaps all too great responsibility on the shoulders of the Minister who has been appointed as Minister for Air," Mr. Power said. "I realise the magnitude of this task and I hope that the House will realize it and assist me in the work which is before me."

Speaks on Urgent Matters

"Owing to the custom of the past few days it is extremely difficult to speak of anything but the urgent, confident character of the present crisis.

"But we would be lacking in hope, in faith and in confidence in our Allies if we did not plan, even at this darkest hour to be able to send assistance to them when they have stabilized the line and are attacking the invading hordes."

To questions put by Conservative Leader Hanson and others in the Opposition Mr. Power said the Air Department was a fairly new one time measure and would automatically discharge all controls after the war.

Mr. Power said it was hoped the government could persuade the present Deputy Minister of Defence for Air, A. Duncan, of Ottawa, to remain longer than the three months to which he originally agreed.

Eight Plants Working

In his report, Mr. Howe stated that eight plants were now engaged in making 2,250,000 shells and within a few days orders for a similar amount would be placed. This total of 4,500,000 shells compared to the 1,380,000 shells which had been shipped to England by the 17th month of the last war.

Sizes from 60 millimetres to 9.2 inches. Contracts had also been placed for components for more than 600,000,000 rounds of small arms ammunition.

The explosives program was developing rapidly, he continued. One $10,000,000 plant was already under way in the manufacture of cordite and TNT and arrangements had been practically completed for another plant of similar size. These plants would result in an annual production worth $17,000,000 and employ 1,200 to 1,400 men. Each would produce 12,000 tons of cordite and 15,000 tons of TNT at capacity.

Continued Production

He related the placing of $225,000,000 war orders for the Canadian government and $75,000,000 for the British and French governments. The Ministry had placed contracts for the Canadian government for 400,000 blankets, 125,000 pairs of boots, 270,000 shirts, 775,000 pairs of socks, 150,000 pairs of gloves and jackets, 190,000 uniform trousers. Contracts for such supplies were being placed on a continuous production basis for the duration of the war.

The Ministry had placed orders for 947,000,000 rounds of ammunition and the anti-submarine whale-catcher type, each costing around $500,000. By the end the Canadian navy would have 346 ships of various sizes and kinds, compared to 94 now.

The Ministry had been responsible for inspecting and selecting sites for air training fields across the country, Mr. Howe said 34 Trans-Canada Airways would be used in the training scheme but 54 completely new schools would also be needed.

Order 1,000 Planes

Orders for 1,000 planes required for the Commonwealth Air Training Plan had been placed with Canadian production, was being increased gradually as engines could be obtained. This year 1,000 planes are being built in Canada. Next year 1,520 planes will be made here. This compared to 18 in 1934 and 90 in 1935.

The British government had contracted for the entire production of airplane engines in the United States "for some time, to come" but production there was being expanded rapidly. "It will only be a matter of months that the production of airplane engines will continue to be the bottleneck of the industry," he added.

Industry Co-operating

Mr. Howe said Canadian industry had shown every disposition to co-operate with the government.

"The department is clothed with extraordinary power in relation to industry reluctant to fulfil its requirements and industry not willing to produce at reasonable prices, but these powers have not been used and, indeed, in a drastic way as the need for such action has not arisen," he added.

Mr. Howe said Canadian industry had not had an opportunity to attain the maximum contribution because the British and French governments had been over production of mechanical equipment so far, but being "dumped" at enormous Canadian production of heavy equipment was the extent of full employment up-to-date plans and specifications."

Sometimes there were indications this would not continue.

It must be remembered that Canada's army in Britain and France, although commanded by Canadians, forms part of the British army and is supported like British troops while in the field. Therefore it is practically a British force and must be equipped with interchangeable with British equipment.

Built to British Standards

"This means that the armaments of our troops must be built largely to British standards and that they must be followed. One of our chief difficulties has been to obtain the latest British designs for the mechanical equipment and we are getting this information but has not been too willing to part with these designs, many of which are the result of years of study and development by private manufacturers in Britain."

T. L. Church, Conservative, Toronto-Broadview, urged immediate use of the non-permanent militia in the present German Foreign Minister, Von Ribbentrop, casually circulating around Ottawa, at food-purchasing matches and socially.

"Why didn't you bill him on the head?" some member asked.

PILES.
MR. A. FLETCHER writes: "The pain and inconvenience of piles caused constant misery. I began to look as old man and was low-spirited. Zam-Buk Oint. cleared up my piles to disappear and has ended years of suffering." Zam-Buk has a remedies. Rub on the clotted veins and checks the bleeding. All Druggists or Zam-Buk Co.
Zam-Buk


SOLDIERS' WATCHES
ELCO $19.75 PIERCE $22.50
ROLEX $25.00
BULOVA $24.75 LORIE $29.75
These watches are waterproof, shockproof, with stainless steel cases, and dependable.
PIERCE CHRONOGRAPHE $27.00
J. O. R. McCURDY
324 FRONT STREET PHONE 518
M23 and 27

Canada's TOURIST TRADE

Every year well over 10,000,000 tourists visit Canada from the United States. They spend some $250,000,000 in the Dominion.

Canada's tourist trade has become one of the most important sources of our national income. Under stress of war, American tourist dollars are vital in providing needed exchange.

Canada's banks materially assist in promoting this lucrative trade. Over 3,000 branch offices provide the tourist with familiar banking services throughout the Dominion—often in the most remote areas. At any of these branches Travellers' Cheques are cashed, Letters of Credit negotiated, money exchanged, tourist information gladly furnished by Managers and Staff.

To the stranger within our gates Canada's banks extend a warm welcome and through friendly, courteous service, encourage him to return another year.

BANKS FACILITATE THE NATION'S BUSINESS

THE ROYAL BANK OF CANADA
OVER 600 BRANCHES IN CANADA

Greater Responsibility Rests Upon School Teachers States Education Minister at Tweed

Dr. L. J. Simpson, Principal Speaker, as New Separate School Officially Opened

DIGNITARIES PRESENT

Minister of Education Points Out That Important Changes Have Taken Place in School Curricula

Tweed, Ont. (Staff)— Greater responsibility than ever rests upon the school teachers of today in that they must teach the boys and girls upon whom will rest as men and women, the tremendous period of change that inevitably must follow the war, Dr. L. J. Simpson, Minister of Education told a distinguished gathering of the Ontario Separate School Trustees and Ratepayers' Association here on Wednesday.

Speaking at the opening of the church that included His Grace Archbishop M. J. O'Brien of Ottawa and Monsignors J. P. Nicholson, V.G., Belleville, clergy of the district and a large part of the present day teaching under existing world conditions.

He pointed out that changes have taken place in the old and present day education for the benefit of schoolboys were fine institutions for the teaching of health. Today this important subject is being dealt with in all schools, he said.

Modification Takes Place

"Modification of the curricula had also taken place but the change has not been great", the minister said. Increasing emphasis had been placed on certain subjects such as science, while in his opinion, the speaker said, boys and girls should know something about different forms of government. He was a firm believer in the teaching of civics, while too much emphasis could not be placed on the teaching of art and music. "Music is not a frill in the classroom", Dr. Simpson said "and the boys and girls, who have not been taught this subject are missing one of the worthwhile things of school life".

Turning to world events, the speaker said a tremendous feeling of sadness hangs over the British Empire today. Many have moved so quickly in the past few weeks that "we are unable to keep up with them".

"We have been too complacent and taken too readily for granted those things we hold dear. A few weeks ago we felt there was in the slightest danger that Canada would be invaded, yet today the Empire is fighting in the most critical stage of her history".

Right Bound to Conquer

"Right however, is bound to conquer, and we are going to win this war", Dr. Simpson said amid applause.

Teachers have always had a tremendous responsibility but it is even greater today because they are teaching the boys and girls who will be the men and women entrusted with the great re-organization period, that will follow the war, the speaker said.

"I say to the teachers" he added, "reach the boys and girls the things democracy stands for the things our forefathers fought and died for".

"Democracy stands for the things we hold dear, freedom of speech, the press and others too numerous to mention. It should be thought of not as a form of government but a form of life, and taught in all subjects in the school, not as a subject by itself. Nothing ever grew beneath the roots of dictatorship but hatred and evil," Dr. Simpson said.

"Tremendous responsibility rests in the home, and in the teaching at the Separate schools as well as the public schools.

"Those two great agencies, the home and the school must go hand in hand and work together. Teaching of children is not of necessity of facts and figures, but to enable them to think for themselves so they can properly develop the character that is their heritage."

Archbishop O'Brien

His Grace Archbishop O'Brien said in a brief address, "It is refreshing indeed to find men of the calibre of Dr. Simpson, men who are naming the holy name of God in the schools and who have not changed not by great men, but those hungry to wage war against the spirit that is animating the Germans today. In the present day years, will be evident in Canada."

His Grace said that it was only the homes will co-operate with the schools in every way possible to counteract the fine fellowship shown at the function, "We have no guarrel with the public schools, we are all working in our own way to build up a great Canada as loyal citizens of a great country."

Dr. Corcoran

Education, like war, needs modern equipment and facilities, I. D. Corcoran, representing the Separate School Board said. "Teachers can work wonders with pupils if they have the equipment". That statement was evidenced in the splendid play shown here last night," the finalist, ing of the school, he pointed out, "It was not done merely by increased taxation but through funds raised by subscription and from entertainments."

A welcome in song was extended on the gathering by the pupils of the school, who sang very beautifully. The girls in their smart school uniforms of black with white collars and cuffs, and the boys in navy blue suits with white shirts made a fine appearance massed before the platform.

The ceremonies were opened by Mr. Winfrid LeSage, secretary of the Separate School Board who introduced as chairman, Rt. Rev. J. F. Nicholson, V.G., of Belleville, who presented each speaker of the occasion.

Tribute to Pastor

Sincere tribute to the work of Canon Cullinane was paid by Monsignor Nicholson who referred to the magnificent handiwork of the school, the seal of his zeal and ability. Today his heart must ring with pride as he views the completion of the monument of Canonical education, which will be a lasting tribute to his achievement and a crowning glory in a long priestly life, the interior of which is beautifully painted with shining and golden deeds.

Extending a heartfelt welcome to all present at the official opening of the new school, Canon Cullinane said that its accomplishment was only possible through the co-operation of the parish and of the workers. He extended words of praise to Mr. Joe Rashotte, the architect, to Mr. Paul Rashotte, who was in charge of the exterior work, to Mr. W. Lesage, chairman of the School Board and to Mr. R. Quinn, secretary and to members of the School Board for their part in the successful achievement.

Religious Teaching Vital

Explaining the Catholic attitude towards education which stressed the teaching of religion in the schools, Dean Cullinane pointed out that in a world beset with disruptive influences by far the most important that children be so prepared by their educational training that they will resist such influences when they go forth into the world. The moral code is founded on religious teaching which develops moral principles and good habits. Such teaching, emphasizing character training, produces the citizens for the life beyond this world.

Recent incidents in and around the United States, he said, vindicates the value of religious education. In England, the National Council deplored the fact that Christian teachings had drifted away from the traditional position of England. The London Times in commenting on this editorially said that "we, a nation, founded on Christian principles and a country which claims all its defence of Christianity, are not bringing up our children with Christian teachings".

At a convention in Washington of three thousand youth, representing eleven million other young people, the spiritual state of the youth of the country is charged. When it was hissed and booed, which brought forth the comment that "unless the present attitude of the youth of the country is changed there is grave reason to fear that things which made this nation great will pass away".

Among thinking people there is the realization that religious education must be restored to the school. While there is no antagonism towards public schools, rather pride in their great work and gratification in their progress and advancement, they lack one thing, religious education, in the training for a complete life.

St. Carthage's School was anticipating, he said, a boom in education, was prepared to follow the regulations laid down by the government and to do everything possible to train the children of the separate schools citizens with pride in the great institutions of the country.

Mr. A. R. Collins

Mr. A. R. Collins, K.C., formerly of Tweed, where he at one time followed the profession, heartily complimented the Dean whose qualities of leadership in this and the adjoining parish and the parents of the children in this and the adjoining parish and the parents of the children in this school. Mr. Collins recalled the fact that the Dean had been a leader in education in Tweed, later in Belleville, and now in Madoc, taking up the study of languages and mastering to the high standard of scholarship attained by the boys and girls of the school and hoped that brilliant students, pathfinders in knowledge, would continue to come from this school.

Adding his congratulations to those already expressed, Separate School Inspector King, Belleville, said that the school was a monument to the zeal of the clergy in educational progress in this archdiocese and was a splendid commentary on modern and material ascendancy. His Grace had ever given a lead in the field of education, he said, and the Dean was following in his footsteps. The building itself was a monument to combined utility and architectural beauty without relinquishing the latter to the mistaken ideal of the other. It provided for the physical as well as mental learning. The auditorium would not only serve as a place to assemble for public platform experience but was a place where pupils could gather to meet to assist and encourage each other in their diverse callings. He urged the use of children to be useful citizens imbued with Christian principles.

Brilliant Graduates

Tribute to the brilliant abilities of graduates of St. Carthage's School was paid by Mr. T. Mahon, K.C., of Tweed High School, who said that the pathfinders were laying down more lasting than bronze" a monument that would live on in the lives of coming generation after generation, just as the spirit of the pathfinders of Baronia lives today. The pupils of the school today are heirs to a splendid Christian heritage, having before them the traditions of the brilliant achievements of children of such families as those of Patrick Kinsella, Jerome Collins, William Ryan and Thomas Gaffney. Mr. Mahon said he found that pupils coming from St. Carthage's School were well grounded in the fundamentals of knowledge, and well trained in the ways of public audience. He congratulated Dean Cullinane in the successful fulfilment of his efforts and extended greetings on behalf of his staff to the Rev. Principal and the pupils of the school.

It was very fitting that Dr. Simpson should be present on the occasion. The building of the school had been much sacrifice and it realized that so many people were willing to make for sacrifice perhaps the school be re-paid in opening wider the doors of governmental grants. It was encouraging to educationists and parents to know that the Minister and his department were not working for the people in education but for the people for education.

Following Ceremonies

Following the interesting program, the visitors inspected the school of which the staff includes, Principal, Miss Hamilton; Miss Dorothea, Sister Timothy and Sister Jane (in charge of music). Members of the School Board are Wilfrid Lesage, chairman; Ray Quinn, Secretary, I. D. Corcoran, J. Collins, John Murphy, F. Odett and James Tweddle.

Solemn High Mass

The ceremonies yesterday in connection with the opening of the school began with Solemn High Mass celebrated in St. Carthage's Church at ten o'clock by Rev. J. J. Purtell, P.P., Marmora, assisted by Rev. S. Lesage, P.P., Stirling, and Rev. J. J. Collins of Belleville. The children's choir chanted in a splendid manner the music of the Mass. A large congregation was present. Among the clergy present were: Rt. Rev. J. F. Nicholson, Rt. Rev. J. P. Nicholson, V.G., Belleville; Rev. Dr. Corcoran, Toronto, Very Rev. M. Cullinane, St. Catharines, Very Rev. J. Hart, Peterboro, Very Rev. J. Pinks, Very Rev. A. McLeacy, Napanee, Dr. L. J. Byrne, Peterboro, Very Rev. Father Peterborough, Rev. J. V. McAuley, Campbellford, Rev. P. Corcoran, Hastings, Rev. J. Carroll, Norwood, Rev. S. Kinlin, Regina, Dr. V. O'Gorman, Marysville, Rev. J. Meagher, Stoco, Rev. J. Powell, Bancroft, Rev. J. Pickett, Picton, Rev. R. Carey, Read, Rev. C. F. Donovan, Marysville, Rev. J. Sheridan, Madoc, Rev. W. Kinlin, Flinton, Rev. J. Fogarty, Toledo, Rev. Dr. Martin, Toronto, Rev. H. Rowell, Stirling, Rev. G. Hanley, Trenton, Rev. P. Corcoran, Peterboro.

History of Parish

Very Rev. Dean Cullinane in his words to the congregation gave an interesting history of the parish, the first of which had been selected in 1887 by Bishop Cleary and the church erected in the early the following year. The golden jubilee of the church was celebrated by the opening of a new church in Bullpitch. The first priest was built by Father Fleming in 1894. In 1906 this structure was burned and a new church built by Father Quinn on the outskirts of the village.

Bishop Cleary in looking down from Heaven, he said, must have smiled on the beauties of the countryside must have recalled to him the beautiful landscape of Waterford in his native country. Many priests, bishops, a bishop, had founded a parish. The Irish settlers in Ireland was recognized as the land of saints and scholars. Many of these settled away into Northern Europe, breaking into the Roman Empire and destroying the last vestiges of civilization students of every country in Europe came to Ireland for education, given freely in Ireland where was founded many of the country for the pursuit of learning. The school developed to such an extent that the Irish scholars of Ireland, flourishing for four centuries after the Christian era came and it was destroyed.

The Dean of Peterborough Cathedral at present on the site of this institution.

Though the school no longer exists, the memory of Carthagh, founder of the school, would remain and so Bishop Cleary placed the building under the protection and under his protection, as an inspiration, and example to the parishioners.

Archbishop O'Brien

His Grace, Archbishop O'Brien, Kingston, taking as his text an extract from the Book of Wisdom, "Teach me a goodness, discipline and knowledge", in addressing the gathering, congratulated the pastor, the school board and the people of St. Carthage's Church on the achievement, the erection of this magnificent separate school. He referred to the late Levi Ouimeyea, who lost his life during the erection of the building. Discussing the subject "the Archbishop explained that by the word "separate school" is meant a school for the education of the children of such are Catholic, it is true, but there are some Protestant separate schools.

SAVE at I·D·A DRUG STORES
I·D·A
SPECIALS FOR THURSDAY, FRIDAY and SATURDAY. We reserve the right to limit quantities.
Vacuum Bottles 12 Ounces 39c
Wax Paper 100-foot roll, Cherry Cream 19c
Paper Napkins White, 60 to pkg. 9c
Talcum Large Tin 13c, 2 for 25c
Curl Combs Pocket shades 9c
30c Stationery Value Fine Quality 19c
These are just a few highlights from I.D.A. handbill offered to your home at a saving of one or more cents each. Many other money-saving values.
SAVE IN BELLEVILLE AT
DOLAN'S—DOYLE'S—GEEN'S SCHRYVER'S—PAULEY'S
I·D·A DRUG STORES

SENSATIONAL ON GOODYEAR TERMS PATHFINDER
PAY AS LOW AS 57c A WEEK
● Yes you can buy the new Goodyear Pathfinder on our Budget Plan at sensationally easy terms. And you'll like the way we do business . . . no embarrassment . . . no red tape. Pathfinder has every essential quality for safe, non-skid, low-cost service. Drive in for details of our easy terms today!
TRADE IN YOUR OLD TIRES!
CLIFF BARAGAR
SUNOCO SERVICE STATION
Dundas & Pinnacle Belleville
SUNOCO SERVICE STATION TIRE SHOP
Main Street Picton 62 King Street Trenton

Athlete's Foot
Stronglyantiseptic and medicinal Dr. Chase's Ointment clings to the skin and penetrates to the deeper tissues. A favorite in gall skin, etc.
Dr. Chase's Ointment

Tyrone Power, Dorothy Lamour and Edward Arnold, in the exciting romantic suspenseful melodrama, "Johnny Apollo," at the Belle with, "The Vatican at Five XII," the first complete story of Vatican City in modern pictures.

The Catholic people find no fault with the Catholic people desire in education, but Catholics have their own ideals about the subject and that is, since man is destined to dwell with Almighty God in eternity, he should be taught, not once a week, but all the time the duties he must fulfill in order to save himself.

The Archbishop then referred to King David who in his prayer sought for goodness and discipline and afterwards for secular knowledge. He said the school fully prayer that the pathfinder of the high expectations of the parish.

Banquet Served

Following the blessing of the new school the clergy were entertained at a banquet served in the beautiful new auditorium by the ladies of the parish.

OPTIONS TAKEN ON LAND

Canaanque, Ont., May 22—(CP)— The British Commonwealth Air Options have been taken on 1,000 acres of farm land in the townships of Pittsburgh and Leeds, it was learned here today. The northwest of here, for a training base to be connected with training plan, it was announced here today.

CAPT. RAMSAY IS ARRESTED

Conservative Member of British Parliament Taken to Brixton Prison

London, May 23—(CP)—The arrest of Captain Archibald H. M. Ramsay, Conservative member of parliament, by direction of Home Secretary, was announced today by the Speaker of the House of Commons.

Ramsay, formerly of the Coldstream Guards, was locked in Brixton prison as the government carried out a round of people suspected as "fifth columnists".

When a member of the House of Commons, the Home Secretary would give the reason for Ramsay's arrest the Speaker. Captain E. A. Pizzey, replied, "Not at this stage."

Probabilities

Lower Lake region: Moderate to fresh winds; partly cloudy today and Sunday with light scattered showers; not much change in temperature.

The Ontario Intelligencer

BELLEVILLE, ONTARIO SATURDAY, MAY 25, 1940

Temperatures

	Max.	Min.
Today	64	50
Year	73	51.5

Rainfall on Thursday, Friday and Saturday, 2.54 inches.
Weather: Cloudy, rain.

FLANDERS BATTLE STILL RAGES

Flying Instructor Killed in Crash at Trenton Air Station

R.A.F. BOMBS NAZI OIL DEPOTS AT ROTTERDAM

Navy's Air Arm, R.A.F. Harass Foe Concentrations

Three Enemy Tanks Are Set Afire and Others Put Out of Control

FOE VESSEL SUNK

Heavy R.A.F. Bombers Are Reported Very Active During Night

London, May 25—(AP)—The Air Ministry announced today that the Royal Air Force and the Navy's Air arm had harassed German concentrations.

The communique said:—

"Yesterday a number of shore-based aircraft of the fleet air arm co-operated with medium bombers of the Royal Air force in a series of harassing attacks on enemy concentrations near the Channel coast.

"In the course of one attack by naval aircraft on enemy armored vehicles at least three enemy tanks were set on fire and others put out of action.

"Enemy oil depots at Rotterdam were attacked again this morning by aircraft of the Royal Air Force coastal command, and an enemy motor torpedo boat was bombed and sunk off the Dutch coast.

Heavy bombers of the Royal Air force were active throughout the night.

THE WEATHER

Toronto, May 25 (CP)—The weather has been fair in the warmer provinces, and quite warm in Saskatchewan and Alberta. Showers have occurred in Western and Northern Ontario.

Lake Superior — Fresh northerly winds, cloudy and cool with occasional showers. Sunday, northerly winds, partly cloudy and cool with slight showers over east portion.

Manitoba—Fair today and Sunday and becoming somewhat warmer.

Saskatchewan — Fresh southeasterly winds, fair and warm, Sunday, mostly fair and warm, probably scattered thunderstorms.

Alberta — Partly cloudy tonight and Sunday with scattered thunderstorms and not quite so warm.

Place:	High	Yesterday Low	High	Today Low
Victoria	48	43	61	47
Calgary	47	34	63	33
Edmonton	47	33	63	33
Sault Ste. Marie	51	42	62	45
Toronto	59	50	64	50
Ottawa	59	41	71	58
Montreal	63	54	74	56
Quebec	60	55	68	49
Halifax	52	45	61	50
Detroit	62	50	70	50
New York	55	46	66	53
Miami	81	65	79	70
Los Angeles	67	56	76	56
Bermuda	73	76		

Why The Weather?

By Major A. H. Thiessen

Science Service Meteorologist

Day and night winds! If one takes a sail in the afternoon it is often wise to make port before the sun goes down. This is because it is windier during the sunshine hours than in darkness, excepting of course on days with cyclonic storms. As soon as the sun comes up, surface heating begins, the lower layer of air gets warmer and convection currents are set up. The winds blows stronger as the heating action continues, but dirs down as the evening approaches. Windy days are often preceded or succeeded by calm nights.

FOUR THOUSAND MEN WILL BE NEEDED BY NAVY

Men Required to Man the 80-Odd Ships, for Canadian Navy, Which Are Now Under Construction

VOLUNTEER RESERVE

Ottawa, May 25—(CP)—The Royal Canadian Navy must enlist approximately 4,000 men for service during the balance of the year, it was announced today.

These men are needed to man the 80-odd ships which are now under construction and which will go into service in anticipation of other naval work as rapidly as they are completed.

In addition, the navy urgently requires 900 experienced engine room and stoker ratings, the announcement said. These men should possess some engine room experience and will be rated according to their qualifications. This enlistment offers a chance for middle aged men to see service immediately, it was stated.

"This is the first opportunity that Canadians ordinarily regarded as above the age limit have had to enroll in active service", the announcement said.

Regarding the other 4,000 men required, the recruiting unit will be the Royal Canadian Naval Volunteer Reserve, which has on its roster approximately 1,700 ratings, receiving training on a voluntary basis in the evenings.

These ratings are being drafted at the rate of about 400 a month for active service and it is necessary to fill their places immediately.

Recruits offering themselves must be prepared to undertake training at nights for three months before being accepted for paid service with the R.C.N.V.R. and becoming eligible for draft.

H. R. McBURNEY, FL.-LIEUTENANT, SASKATOONKILLED

Famed "Flying Alderman," Al Cheesman, Port Arthur, Slightly Injured

WING HITS WIND SOCK

Fliers Out on Night Operations When Accident Occurs Friday Night

Military authorities today produced crash of a Royal Canadian Air Force plane at Trenton airdrome last night, killing 23 - year - old Flight-Lieutenant H. R. McBurney of Saskatoon, Canada's famed "flying alderman." Al Cheesman, 33, Port Arthur, occupying the rear of the cockpit, was slightly injured.

A statement from R.C.A.F. headquarters at Ottawa said the right wing of the plane hit a wind sock, a canvas, cone-shaped device atop a mast, used to indicate the direction of the wind. The plane apparently crashed as it came in to land during night operations.

McBurney joined the R.C.A.F. Overseas in 1939 and was made a Flight-Lieutenant last January. Youngest son of Mr. and Mrs. T. J. McBurney of Saskatoon, he is survived by his parents and two brothers, Wing Commander Ralph Edward McBurney, Ottawa, and Dr. Donald McBurney, Geraldton, Ont.

(Continued On Page Eleven)

'With the Help of God We Shall Not Fail,' Says King George

His Majesty, in Empire Day Address, Declares That German Aspiration is to Overthrow Britain Completely and After That to Subjugate the World—His Majesty Asks People Observe Day of Prayer

London, May 25—His Majesty King George speaking from Buckingham Palace on Empire Day, told the Empire that Britain's conscience was clear and warned that the enemy's plan was a long-planned scheme to subjugate the world by force, that it is no mere territorial conquest the enemy is seeking, but the complete overthrow of Britain and after that the conquest of the world. The King said that defeat would not mean some brief eclipse, it would mean "life or death for us all."

Calling the people of the Empire to their supreme task, the King said "We shall not fail."

The text of the royal address is as follows:

"On Empire Day last year I spoke to you, the peoples of the Empire, from Winnipeg in the heart of Canada. We were at peace.

"On that Empire Day I spoke of the ideals of freedom, justice and peace upon which our Commonwealth of free peoples is founded. Clouds were gathering, but I held fast to the hope that those ideals might yet achieve fuller and richer development without suffering the grievous onslaught of war.

"It was not to be. The evil which we strove unceasingly and with all honesty of purpose to avert fell upon us. In this our conscience is clear. For there is now revealed without possibility of mistake a long-planned scheme to subjugate by force the nations of the world against which all our efforts for peace were doomed to break.

Enemy Aims to Crush British Empire

"The declared struggle is now upon us. I am going to speak plainly to you, for in this hour of trial I know that you would not have me use otherwise.

"Let no one be mistaken: it is no mere territorial conquest that enemy is seeking. It is the overthrow completely and after that to subjugate the world by force. Germany aims to crush British Empire.

"The decisive struggle is now upon us. I am going to speak plainly to you, for in this hour of trial I know that you would not have me use otherwise.

"Let no one be mistaken: it is no mere territorial conquest that enemy is seeking. It is the overthrow completely and after that to subjugate the world by force, that is no mere territorial conquest the enemy is seeking, but the complete overthrow of Britain and after that the conquest of the world. The King said that defeat would not mean some brief eclipse, it would mean "life or death for us all."

Calling the people of the Empire to their supreme task, the King said "We shall not fail."

The text of the royal address is as follows:

"On Empire Day last year I spoke to you, the peoples of the Empire, from Winnipeg in the heart of Canada. We were at peace.

"On that Empire Day I spoke of the ideals of freedom, justice and peace upon which our Common-

(Continued On Page Ten)

BOULOGNE HELD BY FRENCH TROOPS, OFFICIAL REPORT

Report That Port Had Been Captured by Enemy Was Incorrect

AIR RAID 'UPSET'

8 Civilians Injured in York-shire Last Night—First in Actual Air Raid

London, May 25—(CP)—German bombs injured at least eight persons in Yorkshire last night, the Air Ministry disclosed today, but Britons breathed a little easier as France announced that yesterday's report that Boulogne had fallen to the Germans in their drive toward the channel was erroneous.

Three of Yorkshire's injured were taken to hospital and the press association said the Air Ministry's climate of the injuries was low. It said it were hurt.

The 10-minute raid was made by one plane, apparently aiming at a steel plant which was slightly damaged by a bomb.

Another bomb struck a side of a north riding communal air raid shelter but caused no damage. Most of the bombs fell harmlessly in open spaces.

The German air attack, apparently aimless or badly upset by defences, also was directed against East Anglia where bombs landed in a chicken run, doing little damage.

(Continued On Page Ten)

German Form Of Warfare Has Its Weaknesses

London, May 25.—(CP)—Military sources declared today that "a coordinated Allied effort still can retrieve the situation" of the French British and Belgian armies in France and Belgium.

"It should be remembered that the form of warfare employed by the Germans has its weaknesses as well as its strength", these circles said. "There is no reason for loss of confidence"

WAR COMMITTEE IN SESSION

Ottawa, May 25.—(CP)— The War Committee of the Canadian Cabinet sat for four hours last night, it was announced here today. No statement was issued concerning the deliberations of the committee.

French Advance Within 20 Miles Of Closing Gap

Gap Through Which German Motorized Units Dashed Reduced in Width to 20 Miles—The Whole Situation on Western Front Unchanged, Says Military Spokesman

PRISONERS TAKEN

South of Sedan French Recover All Ground Lost to Germans—Atmosphere of Confidence Prevades Paris as Allied Lines Hold Firm

Paris, May 25 (AP) — The French fought today to narrow further the 30-mile gap in the Allied lines north of the Somme, but the thinning German units — swift motorcyclists and armored cars — were pouring all moving through the breach to the English channel.

French troops in the channel coast region, according to a military spokesman, are fighting off the German advance guards and have checked the Nazi advance on the Calais front.

The Peronne-Bapaume breach yesterday was 20 to 25 miles wide but the French in the past 24 hours have cut the distance to 20 miles.

In the St. Omer region, the French military spokesman said, the shifting warfare consists mainly of a series of localized combats while the "battle of Flanders" goes on in full course in the Carentan-Valenciennes sector.

St. Omer is 22 miles southeast of the channel port of Calais.

Flight at Boulogne

The military spokesman said fighting also continues in the regions of Abbeville, up the Somme river, 12 miles from the channel and at Boulogne, channel port and Calais.

The whole front is "without change," he said.

The Germans, he continued, have failed to launch a direct attack on Calais, and he described the situation at Boulogne as "unchanged."

The French spokesman said German detachments have appeared in a number of the channel towns in the Boulogne area, but are small in number and lack the support of the heavier German units far behind them.

(Continued On Page Ten)

COUNTRY'S NEEDS ARE SUPERLATIVE

Prime Minister Says Britain Can Meet Them Under New Unity of Purpose

London, May 25—(CP)—Prime Minister Churchill, in a letter to the Trades Union executive council meeting today, said that "the gravity of the situation deepens hour by hour."

Mr. Churchill in the letter said "The Country's needs are imperative, inescapable and imperious and we shall pay dearly if we fail to meet them."

"We can meet them now as the government is founded upon a new unity of national purpose and with the creative energies of a people awakened to the magnitude of the task." It added.

"We have the fullest confidence in the readiness of organized workers to accept the obligations arising out of the demands which the state is compelled to make upon their endurance and their capacity to serve.

"The gravity of the situation deepens hour by hour and we are all called upon to make a supreme effort to defend the security to preserve our liberties and to win the war."

The conference endorsed conscription of labor and property and in a message to the fighting forces said "We are unitedly resolved that all our industrial resources shall be used to the full to provide the arms and munitions you need."

Coming Events

EUCHRE AND BRIDGE AUSPICES St. Julien Chapter I.O.D.E. for War Work, Monday evening, May 27th. 8 o'clock, Oddfellows' Temple, Good prizes. Door prize. Admission 25c. m25-11

REGULAR 5c BINGO AT IMPERIAL Club Rooms, Pinnacle street, Tuesday evening welcome. m25-11

HUME ARENA DANCE GARDENS dancing tonight, Due to Garden Hose, Gleneagle and Hume Arena Tuesday and Wednesday next, week's programme. Usual night of dancing cannot be held, but the dance set-up will be arranged in readiness for the regular Thursday and Saturday dancing next week—the Commodores playing. m25-11

TONIGHT RAINBOW RENDEZVOUS ride will be at Belleville on No. 2; Dan Fairman and his Top Hatters. 8 to 12 Standard. m25-11

DON'T MISS THIS AFTER Church War Service Concert Capitol Theatre, Sunday, 2.30 p.m. Introductory and opening number Collegiate Band under Bandmaster Cooper. Program Feature St. Michael's Cathedral Choir and instrumental numbers. Come. Silver offering under auspices, Y.M.C.A. War Service Committee. m25-11

HER MAJESTY CALLS THE EMpire to Worship. Special Patriotic Service Bridge Street Church Sunday night. Sunday. The Canadian Legion and the Empire. Everybody Welcome. m25-11

RUMMAGE SALE TONIGHT Conservative Club Rooms. 8 p.m. m25-11

THURSDAY, JUNE 6TH, CLOSING Exercises, Ontario School for the Deaf. Afternoon, 1 to 4. Evening 8 to 11. m23-35

AFTERNOON TEA AND SALE OF home-cooking at, the home of Mrs. F. S. Deacon, 180 William street, Thursday, May 30th, 2 to 6 auspices Bridge Street W.A. m23-21

Dangers of Gossip in Wartime Hammered Home by Poster, Film

Cartoon Also Plays Part in Intensive Drive in Britain and France

CHATTERERS ADVISED

By PAT USHER

Canadian Press Staff Writer

London, May 25—(CP)—By poster, cartoon and film, Britain and France are hammering home the dangers of gossip in wartime. In both countries an intensive drive has been launched to warn the John Smiths and the Jacques Duponts that idle talk may imperil sons and help the enemy.

"By a 100 per cent oyster" is the injunction of authorities to British fighting forces. The same admonition has been given men and women behind the lines.

Southampton leads the country-wide campaign with an anti-gossip week that starts tomorrow. Banners in principal streets bear anti-gossip slogans, three hundred of information films are to be shown depicting the danger of loose tongues and sertmons will drive home the same warning.

Chatterers Get Bits of Cardboard

People found chattering will get bits of white cardboard clipped into their hands. These say on one side: "Will the complacency of the chairman and members of

(Continued On Page Ten)

Britain Seeks Improved Relations With Russia, Spain

London, May 25—Diplomatically, Britain sought to improve relations with Russia and Spain, two countries ideologically opposed to her.

Sir Stafford Cripps, former labor party leader, was chosen to head a trade mission to Moscow and the Soviet capital's hint. The purpose of the mission would be to discover whether a new trade negotiations can be found.

It is the clearing ground which the British government could give the importance they attach to the relations of this country with the Spain of General Franco.

"The policy of strict neutrality which Great Britain adopted during the (Spanish) Civil War—and which Spain might be said to be reciprocating in the present war—is understood in Spain chiefly because a section of opinion here which sympathized with the people's Republicans as particularly favorable."

Emergency Powers in U. K. Not 'Dictatorship' Says Editor

Louisville, Ky., May 25—(AP) — Tom Wallace, editor of the Louisville Times and president of the American Society of Newspaper Editors, yesterday, in a statement, criticized the press for the use of the word "dictatorship" in describing the extraordinary powers voted the British government during the present crisis.

Wallace's statement said:

"Great injustice is being done to the cause of the Allies by newspapers on both sides of the Atlantic referring to a 'dictatorship' in Great Britain. The parliamentary process stands between the British and totalitarianism.

"There is no probability of 'dictatorship' in the generally understood sense of the term in Great Britain. The powers which the government is merely granted emergency powers subject to the will of the people, but, because of the manner in which the British dictatorship is discussed in newspapers, the uninformed may make the mistake of believing that the democracies are going totalitarian."

40 NAZI PLANES ARE SHOT DOWN ALLIES LOSE TEN

31 German Planes Were Seen to 'Burst Into Flames or Crash on Landing'

9 MORE 'PUT OUT'

London, May 25—(CP)—The Air Ministry declared today that British planes destroyed or probably damaged 40 German bombers and fighter planes over the French and Belgian battlefronts yesterday, while losing 10.

A communique said 31 German planes were seen to "burst into flames or crash on landing" and nine more were put out of action. The ministry said this brought enemy losses at the hands of the British to 120 planes in the last three days.

R.A.F. Downs Over 40 Raiders a Day.

The statement said:

"The Royal Air Force fighter pilots are putting up a fine record of action. More than 40 German raiders a day. Yesterday's combats, encounters and defiants destroyed or seriously damaged a number of German bombers and fighters over the French and Belgian battlefronts with only a quarter of that number of casualties to our own fighters."

(Continued on Page 10)

Press Demands Britain Jam Nazi Radio

London, May 25 (CP). The Daily Sketch splashed its entire front page today with an editorial demanding that Britain jam the Nazi radio, thereby throwing "Germany's wireless lie factory into a state of complete chaos." The British wireless is jammed in return, the paper said, when people still will be able to listen by telephone.

The Sketch pointed out that the British control all the necessary world wires and cables and should give the United States and the empire the fullest and latest news.

TWO CHILDREN SEVERELY BURNED

Fire Started at Dickey Lake When Children Upset Lamp on Floor

Bancroft, May 25 (Special)—Two children sustained severe burns and others received minor injuries when the family of Robert Tennison, of Dickey Lake near here, successfully combated a fire in their home early Thursday evening. Twelve children of the Thompson family were living in the home for years of age, were at home, when one of the children upset a lamp on the floor during the absence of the parents.

Infant Clayton, age one year, sustained serious burns to the face and body and Hazel, 11-year-old Hazel was burned badly about the hands when her clothing became sustained when she successfully beat out the flames.

The fire originated when the baby's nipple, from the bottle, fell from her mouth on the floor. The children used a lamp to aid them in finding the bottle and the lamp was accidentally upset on the floor, causing a sudden outbreak of flames. The fire was put out by 13-year-old Wesley Tennison and his sister Hazel, while another member of the family ran some distance to the nearest house for help. The hands and legs of the children were badly blistered and medical attention was needed. The parents were away from the home at the time of the fire. Twelve of the 13 Thompson children were home.

Allowances Paid To be Uniform

Ottawa, May 25 (CP)—Conversation the members, speaking in the general discussion of the measures for the defence of Canada, today urged in the House of Commons before the week-end that allowances paid members of men of the fighting forces should be uniform.

Mothers' allowances yesterday were discussed with home defence and the recruiting and training of troops in the 2nd and 3rd Divisions.

The Empire Day session ended after six o'clock and the House will resume debate on the war appropriation Monday. The senate, idle yesterday, will resume Monday evening.

London, May 25—(CP) — The nation's civil servants, almost 1,000,000 strong, today offered voluntarily to work additional hours and all governments indicated it would take full advantage of the offer at once.

Masses of New War Equipment Expected in France Very Soon

Catholic Newspaper in Paris Praises Recent Steps Taken in London

UNANIMITY COMPLETE

Paris, May 25 (CP-Havas)—From London, Great Britain and the United States France may expect the speedy arrival of masses of new war equipment, the Catholic newspaper L'Aube said today.

Alluding to recent steps ordered in London, L'Aube wrote:

"Never in history has it attempted such a radical mobilization of all the productive energies of the country. Never has the working class so unanimously shown its will to accept such sacrifices for the public welfare.

"Canada at once decided to associate itself with this gigantic work. And from the United States we receive no less encouraging news.

"With much confidence and a little anguish, let us await the nouncement of prompt and wholesale execution on our part."

(Continued on Page 10)

U. S. Army Perfects Plane Detector Giving Defence 15-Minute Warning

Washington, May 25—(AP)—A secret, unspeakable airplane detector which pierces all fog and darkness to give defending fighters a vital, 15-minute warning of approaching enemy raids has been perfected by the United States army for a dozen of coastal locations.

Designed to forestall such destruction as engulfed the Polish Air Force before it got off the ground, the apparatus has been described by Brigadier General George Strong, in charge of army war plans, as "apparently far in advance of any similar equipment available to any of the belligerents abroad."

As secretly safeguarded as the Air Corps' famous bombsight, the detector has been in development at the Signal Corps Laboratory at Fort Monmouth, N.J., for more than two years.

CITY AND DISTRICT NEWS

C.N.R. EMPLOYEE SUFFERS INJURY IN FALL FROM CAR

Harold Hawkins, 36 year old Lindsay employee of the Canadian National Railways, sustained cuts, bruises and abrasions as the result of a fall off a box car in the Belleville C.N.R. yards early today. Hawkins was removed to the Belleville General Hospital, where he was attended by Dr. K. O. Kennedy. Hawkins was walking atop of his train when he apparently lost his balance and, fell between the moving cars. He fortunately escaped with only minor injuries, as he fell clear of the right-of-way.

ONLY ONE ALARM ON THE HOLIDAY

Only one fire alarm was turned in to the Belleville fire hall over Victoria Day and that for a chimney fire, thus firemen experienced one of the quietest holidays in years as usually the twenty-fourth of May is marked by numerous alarms resulting from over-exultant celebrants using firecrackers in a careless manner.

Yesterday morning firemen had a short run to the home of Mr. and Mrs. C. Thompson at 240 Ann Street, where a chimney was on fire and in progress but prompt work by the brigade resulted in no damage being done.

TWO BOATS DOCK IN LOCAL HARBOR

Two boats have docked at the Belleville harbor since mid-week being the "Henry C. Dargaw" in with a cargo of coal for Schuster's and this morning an oil tanker came in from Toronto with a cargo of gasoline for a local dealer.

VALUABLE DOG RUN OVER BY CAR

A valuable collie dog, the property of R. D. Cameron, North Front St., had to be destroyed after the animal was run over by an automobile over the holiday. The canine was destroyed by Constable Thomas Thorne, the coup de grace coming in the dog, which was a valued pet in the family, was retrieving articles being tossed into the street when it ran in front of a passing motor car and was run over. The injuries sustained necessitated the destruction of the animal.

Pr. Ed. County Plants 90,000 Trees

Ninety thousand young trees, forty thousand of which will be used on farms of Prince Edward County will be planted in Prince Edward County during the next two weeks. The remaining fifty thousand will be planted on the county's famous tourist attraction, the Sandbanks. These trees which are of the Scotch pine variety will be planted immediately.

Young farmers of the county have taken the reforestation proposals seriously and a large number have signified their intentions of reforesting untillable land as well as woods and other plots depleted by timber activities. Orders for forty thousand saplings have already been received by government nursery experts at the Sandbanks.

It Pays to Shop at the Rexall Store.

VINOLIA CASTILE SOAP

10 cakes 25c

McKEOWN'S DRUG STORE

PALM READING

Palm, Crystal and Cards by PROF. CYRILLE. Special readings this week. All questions answered, also handwriting by mail. Moved to 211 COLE. MAN STREET M9-1m

NO BETTER

Used Cars at AS LOW A PRICE ANYWHERE.

'29 PONTIAC 'Chieftain.'
'28 PONTIAC Coach.
'28 PONTIAC "224" Coach.
'28 DODGE Custom Sedan.
'27 CHEVROLET Master Deluxe Coupe. R.S.
'35 OLDSMOBILE Deluxe Sedan. 6 Cyl.
'33 DESOTO Special Coupe.

Belleville Motor Car COMPANY LIMITED

A. C. REYNOLDS, Manager.
PONTIAC, McLAUGHLIN-BUICK, G. M. C. TRUCKS.
SALES and SERVICE
Cor. Coleman and Bridge Streets

TAXI SERVICE
NIGHT 25c DAY
DELUXE TAXI
Phone 1448
ROY SANFORD

Belleville Churches To Observe Day of Prayer

Churches in Belleville undoubtedly will be filled with worshippers tomorrow in response to the summons of His Majesty King George, who has appointed the day to be observed throughout the Empire as a day of prayer to invoke the aid of the Most High God in the great dangers in which the Empire is now placed.

POLICE COURT

Motorists, who failed to heed the warning issued by police regarding the prosecution of those apprehended in violation of the city and Provincial traffic laws, today found themselves facing charges in the city police court held before Magistrate E. J. Butler K.C.

Leslie Smallhorn, R.C.A.F., and W. B. Sherfield, Belleville, paid one dollar and costs after entering pleas of guilty to failing to stop at the designated stop streets in the city. Frank Lem and Wilmot Mayhew were assessed $3.50 and costs after being convicted of careless driving, while Solomon Loft was sent to jail for seven days after being convicted of drunken driving.

Two inebriate cases and a domestic affair concluded the morning's court. Crown Attorney B. C. Donnan K.C., welcomed Chief Kidd back into his official capacity, the latter having been indisposed through illness for the past week.

Police Blotter

Although the conventional setting off of firecrackers and other noisy demonstrations in honor of the Empire Day holiday, the city police forces were in evidence on Victoria Day, no serious injuries have been reported and as the direct result of these activities, Belleville police reported a quiet and serene holiday period.

Trenton police requested the local authorities to apprehend and hold the driver of a truck bearing license plates number 78200-G, who was wanted in Trenton on charges of reckless driving. A truck answering the description was finally located by the local police and Harry Harrison, the driver who gave Streetsville as his home address, was detained and later turned over to the custody of Sergeant Walter Probert of Trenton.

Belleville police held Pte. Morris Leger, of the R.A.S.F., over the holiday after taking him into custody on a charge of panhandling. Today Crown Attorney Donnan ordered the soldier held for the next court of assize, which arrived in Belleville today seeking the return of Pte. Leger.

Two inebriates apparently took the matter of Victoria Day celebration too literally with the result they were arrested by Belleville police, where they admitted imbibing too freely of intoxicant and were fined $10 and costs, a fine was imposed by Magistrate E. J. Butler K.C.

The holiday night rains increased the number of transients, who sought dry sleeping quarters here over the 24th, when lodgings were given over dry sleeping quarters during the past two nights.

WAR BRIEFS

Geneva, May 25—(CP-Havas)—Switzerland still faces the threat of German invasion, the Gazette De Lausanne said today in warning the nation against being lulled into a false sense of security. It said in part: "The danger from the north remains wholly and exactly as menacing as it was ten days ago."

Paris, May 25—(AP)—The Simplon Orient express, one of Europe's crack trains, running from Paris through Switzerland to Italy, has been cancelled as an "economy measure," the Ministry of Public Works announced today. It said this action was only temporary.

CHURCH of the NAZARENE
Sunday, 11 a.m.—Preaching. HOLY COMMUNION.
Sunday, 7 p.m.—EVANGELISTIC. Mrs. Malley preaching.
Come and Hear Old Fashioned Methodist Preaching.
W. W. MALLORY, Pastor.

ANTI-SABOTAGE DEFENCE CORPS FORMED IN CITY

Committee Hopes to Form Volunteer Squadrons to Protect Vital Points

SURVEY CITY

Citizens Urged to be on Guard Against Any Subversive Acts

Steps to cope with any form or degree of "Fifth Column" movements or sabotage were taken Thursday evening at the Court House when a group of military and civilian authorities formed themselves into a temporary Anti-Sabotage and Anti-Subversive Activities Committee, with His Honour, Judge C. A. Cameron elected as temporary chairman.

It is the hope of the committee to ultimately organize volunteer squadrons all of which will subsequently be properly equipped and trained for the purpose of guarding vital points in Belleville and vicinity against any outbreak of sabotage. "At this time it is the duty of every citizen to keep his or her eyes open and report to the police any information that may be heard, regarding any subversive activities, any report of such persons, their sayings and actions should be given to the police so that it may be immediately investigated," warned His Honour Judge Cameron.

Those in attendance at the meeting were Judge Cameron, Magistrate E. J. Butler K.C., Lieut.-Col. D. J. Donnan D.S.O., A. E. Hannah and F. Y. Wills, as well as Inspector Cecil Cronkhite, Chief Kidd as well and Acting Chief Constable Arthur Harris. Lieut.-Col. Ernest Gritble, John W. Phillips and Mayor Thompson will be added to the committee.

Survey to be Made

A survey of the city and environs will be made by the four Lieut.-Colonels in order to ascertain what points might be vulnerable in case of a wave of sabotage breaks out in Canada. It was proposed by the committee organized to equip and drill volunteers who will be organized into flying squadrons and who would be the emergency squads to be rushed to vulnerable points if the necessity arrives. It was proposed to employ veterans of the last war and Canadians citizens from that type of guard.

"We must take no chances, this Fifth Column work has been charged in our country already. I feel it is necessary we organize to protect our huge gasoline storage tanks, water supply, hydro bridges so that no repetition of "fifth column" activities such as happened in Poland, such as has been the case in the smaller countries of Europe" warned Crown Attorney B. C. Donnan K.C.

Attorney-General Conant and Hon. Norman Rogers, Minister of Defence, will be consulted by Col. Donnan and Judge Cameron in regard to the advisability and method of organizing such a proposed volunteer squadron. Women's auxiliaries will also be organized to help and care for such men while they are on duty.

Citizens are being urged to be on guard against any subversive activity, no matter how seeming the information may be, and report the same to the police, as pointed out by the temporary committee. That any citizen regarding such information to the authorities would not be in any way investigated, confidential court proceedings nor would their names be made public if they desired otherwise. The police and the second committee named to trace down subversive activities will carry out all investigations after information is received.

Torrential Rains Viewed With Alarm

Parmers of the district viewed with alarm the rains which fell the fourth day of intermittent rains was ushered in with a torrential downpour.

In Sidney and other districts newly sprouted grain is already under water while other fields are rapidly becoming impassable.

Seeding not finished in the majority of districts will be further delayed, it was stated by farmers on the market today, while it is feared that in some parts, new grain will be damaged to a serious extent.

Fields being prepared for the planting of tomatoes and corn and other hoe crops are also being converted in muddy areas. Most tomatoes have been planted as yet, but the majority of canning producers have completed their crops during the coming week.

Consistent rains it was stated, will advance the planting season at least ten days.

On the other side of the picture, alfalfa gives promise of being one of the best crops in years, it was today stated that "we will have this crop as high as the fence-tops, if sunny weather arrives."

War Effort Support Urged by Moore

Kitchener, Ont., May 25.—(CP)—Support of the Dominion's war effort by Canadian Trade Unions was urged by President Tom Moore of the Trades and Labor Congress of Canada, speaking yesterday before the 36th annual convention of the Labor Educational Association of Ontario.

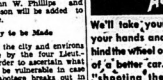
He declared that Trade Unions had been abolished wherever Nazi aggression struck and "for that reason we've got to realize this fight is our war."

Complacency about possible protection from the United States was ill-founded because "the States realizes possibly too late, its inability to defend itself".

The Association passed a resolution of loyalty to the Allied cause and Mr. Moore commented that "in peacetime, resolution of loyalty you should realize that you may have to give more than your loyalty".



We'll take your old car off your hands and put you behind the wheel of a later model of a better car. We're truly "shooting the works" on prices, allowances and terms.



1939 Ford Tudor
10 POINT USED CAR
New Tires — New Battery — New Car Guarantee for 90 days on a 50/50 basis. Driven only 8000 miles.

1939 Chev. Master Deluxe Sedan
Finish and upholstery like new. Mechanically perfect. Another of our famous 10 POINT USED CARS

1938 Dodge Custom Sedan
A popular model in excellent running order.
10 POINT USED CAR

1938 Ford Deluxe Tudor
This car is in splendid condition. Has been driven only 12,000 miles by careful driver. Spotless inside and out.

1938 Dodge Deluxe Sedan
Another Special R G G Used Car. All mechanical parts are in excellent shape.

1938 Ford V8 Tudor
1937 Ford Deluxe Sedan
1937 Ford Standard Sedan
1936 Ford Deluxe Tudor
1935 Dodge Deluxe Sedan
1933 Chev. Four Door Sedan

We have a large selection of GOOD USED CARS of different makes and models not listed. For a Better Buy—BETTER BUY NOW.

TRUDEAU MOTOR SALES
BELLEVILLE — PICTON
STIRLING — TWEED

OBITUARY

SAMUEL R. FINKLE

After an illness of about one week's duration, Samuel Spencer Finkle passed away at the family residence, 121 West Bridge Street, on Thursday afternoon, May 23rd.

The late Mr. Finkle was born sixty five years ago near Tweed, being a son of the late Mr. and Mrs. Henry Finkle. For some time he resided in the village of Tweed and forty years ago he came to make his home in Belleville, where he was well known in the city and was highly esteemed. His death has brought sincere regret to many friends. By occupation he was an accountant, and for the past year he lived retired.

In religion the late Finkle was a member of Holloway Street United Church and fraternally he was a member of Eureka Lodge A.F. and A.M. No. 283, and Court Moira Lodge of Foresters at Tweed.

Surviving him are his wife, who prior to her marriage was Miss Blanche Wilson; one son, Mr. Warner F. Finkle; a niece, Miss Phyllis Wilson, and a nephew, Mr. Harry Wilson, both of Belleville; one brother Mr. Alfred Finkle, of Belleville.

The funeral took place this Saturday afternoon from the family residence, the service in the home and at the graveside in Tweed Cemetery was conducted by, the Rev. R. E. Hatcher, pastor of Holloway Street United Church.

LATE NATHANIEL MAYBEE

The funeral of Nathaniel Maybee, late resident of Hastings County Home, took place Thursday morning, May 23rd., from the Thomas Funeral Home, Elevated Street. The service in the home and at the graveside in the Belleville cemetry was conducted by the Rev. A. E. Hughes.

MRS. LILLY (BRICKMAN) POPKINS, (Toronto).

Mrs. Lilly Florence (Brickman) Popkins, wife of Mr. Jack Popkins, 384 Lake Promenade, Long Branch, Ontario, passed away in the Private Sunnyside Annex at the Toronto General Hospital on Wednesday, May 22nd. She is survived by her husband and four daughters, and Adele, Doris, Gertrude and Adele. Friends in this vicinity will regret to learn of her death.

The funeral took place this Saturday afternoon, interment was made in Prospect Cemetery, Toronto.

FRANK NAYLOR (Tweenie)

Mr. Frank Naylor of Toronto, late of Belleville, passed away suddenly at his residence, Avalina Ave, Toronto, on May 24th. Surviving are his wife and son, Kenneth, and two sisters, Mrs. W. S. Gilbert of Belleville, and Mrs. Alma Black, formerly of Cannifton.

LATE PATRICIA HUGHES

The funeral of Patricia Hughes, daughter of Mr. and Mrs. William Hughes, took place from the family residence, 41 East Moira Street, on Friday afternoon, May 24th, to St. Christ Church where service was conducted by the Rector, the Rev. D. Wright, who said also the committal service at the graveside in Belleville cemetery.

The bearers were the following members of the Royal Canadian Air Force, Trenton Air Fort: Sgt. Howard, Sgt. Semple, Aircraftsmen Hall, Handfield, Fred Waylett, Hubert Smith and Cliff Schaack.

CIRCUS
IS COMING TO TOWN!

GARDEN BROS. MAMMOTH 3 RING CIRCUS

BELLEVILLE HUME ARENA

PERFORMANCES
TWICE DAILY
2.30 & 8.30
Daylight Saving Time.

MAY 28-29

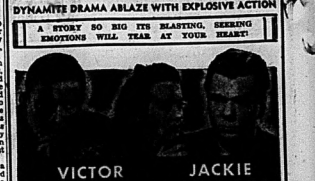
2 — DAYS ONLY — 2
TUESDAY & WEDNESDAY

DON'T MISS THIS SHOW!
It's a Real Circus.
WILD ANIMALS GALORE.
Elephants — Lions — Bears
Daredevil Acrobats — Clowns
and sensational features from The World's Greatest Circuses

LOW PRICES
GENERAL ADMISSION SEATS
50c — Children 25c.
LIMITED RESERVED SEATS.
Afternoon 75c
Evening $1.00
Children 50c
Ticket Sale Now on at Bill Cook's Cigar Store. Phone 1500.

MONDAY TUESDAY WEDNESDAY
DYNAMITE DRAMA ABLAZE WITH EXPLOSIVE ACTION

A STORY SO BIG ITS BLASTING, SEERING EMOTIONS WILL TEAR AT YOUR HEART!



One MUNSON · Peggy MORAN · Edward TROPHY
Extra: POX NEWS. Daily 2.30 7.15 9.15
All Star Comedy. Musical Revue

ENDS TONIGHT
"LITTLE ORVIE"
also CHARLES STARRETT in "Blazing Six Shooters"

McCARTHY
THE SHOW PLACE OF BELLEVILLE
FREE PARKING SERVICE

TRENTON

TRENTON CADETS VISIT AIRPORT

Escorted and Shown Planes Used in Air Training Scheme

Trenton, May 25 — (Special)— One hundred members of the Trenton High School Air Cadets mingled with their big brothers, on Saturday afternoon when they toured the Trenton R.C.A.F. station at Trenton, under the direction of Commanding J. M. Sully. The lads, members of the High School corps paraded ground early in the afternoon and marched to the government base in formation headed by Cadet Bas Brest and on highway No. 2 when they passed the Belleville city limits. Cadet Burtt, O.C., of the Trenton squadron headed the procession, which were welcomed to the Air Station by Wing Commander Sully. The lads were shown about the station by Sergeant Pilot Bailey, who has been trained the youths since they became members of the Royal Canadian Air Force earlier in the year. Sergeant Thompson guided the young gentlemen through the mess halls and recreation rooms and gave them a short brief story of the beautiful swimming tank in one of the spacious buildings. The next part of the tour was the trip through the modern aircraft hangars where a number of the Dominion's latest bombing and fighting trainers were kept. Trenton were allowed to examine the bombers and fighters from nose to tail and the more adventurous brldmen were permitted to sit behind the controls of the large ships. Some of the planes examined by the cadets were the Bristol fast-flying bombers recently acquired under the British Commonwealth Air Training scheme. These sturdy ships are fitted to fly the high stratosphere and will carry huge loads of bombs great distance at better than the regular rate of speed. They are also heavily armed against attack from behind with machine guns and cannons. When the squadron took time out to rest they were treated with soft drinks, etc. in the sergeants' mess. All of the boys returned to town highly enthusiastic following their outing.

Public and Separate School Observe May 24.

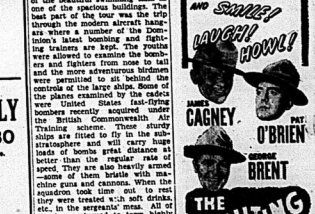
In a patriotic setting at Government House Park on Thursday afternoon 1600 Public and Separate School children observed Empire Day, better known as Queen Victoria's birthday. The school children congregated around the band stand in the park and the addresses and patriotic speeches delivered by the Rev. W. Robinson, curate of St. George's, Anglican Church, Rev. Father Hanley and Charles Brickman, chairman of the program.

A huge Union Jack waved in the light breeze over the band stand as the exercises in the park was in progress. After the speeches the children joined to sing patriotic numbers. Miss Nora McLellan led the singing.

R.C.A.F. Command Softball Loop Formed

The smart-moving softball outfit representing the Trenton R.C.A.F. Station is setting the world on fire this year and to date Trenton's four out-of-town aggregations have not been able to cope with the style of

BE SURE TO SEE IT!
YOU'RE SURE TO LOVE IT!



KITTY LUPE · ELSIE HALL · FRANK McHUGH
DENNIS MORGAN · DICK FORAN
Pius Lardner · Guy Kibbee · "Big Boy" Williams

THE PICTURE THAT STARTED THE WHOLE WORLD LAUGHING AGAIN!

EXTRA!
Funny All-Star Comedy — Bella Newsreel Events
Melody Cartoon.

TODAY and MONDAY
BELLE
BEST of the BETTER PICTURES.
Daily 2.30; 7.10; 9.10

Monday - Tuesday - Wednesday
Belleville Will Thrill Anew to This Special Return Showing of the
MOST EXCITING SCREEN DRAMA EVER FILMED!
Three great stars triumph in the picture that tops all screen entertainments for thrilling romance, drama and song! Acclaimed as the mightiest thrill drama of all time!
Clark Gable · Jeanette MacDonald · Spencer Tracy
GABLE-MacDONALD-TRACY
SAN FRANCISCO
FIRST RUN IN CITY
SEE lovely Jeanette sing her way into Clark's heart . . . Barbary Coast revels . . . the destruction of San Francisco . . . an eye-and-heart filling drama that you'll never forget!
Thrills! Laughs! Excitement!
FRANKIE DARROW in "IRISH LUCK"
DICK PURCELL · LILLIAN ELLIOT
CAPITOL
TODAY Last Times
"$1000 A TOUCHDOWN"
"COVERED WAGON DAYS"

Bridge Street United Church

REV. J. SEMPLE, B.A., S.T.B., Th.D., Minister.

Morning:

A Pageant: "THE BUILDING OF THE SHIP"
By Junior Members of The Sunday School.
Special Music.

Evening:

HER MAJESTY CALLS THE EMPIRE TO PRAYER.
Subject: "The Corner Stones of the British Empire"
DO NOT FAIL TO ATTEND THIS IMPORTANT SERVICE

Sunday School, 9.45 a.m. Official Board Monday, 8.15
Alex. Gordon, Organist. Leona Biggs, Choir Leader.

HOLLOWAY STREET UNITED CHURCH

REV. ROYAL E. NEWMAN, Minister

11.00 a.m.—Guest Speaker: REV. E. S. BISHOP, B.A. of Uxbridge, Ontario.
7.00 p.m.—Guest Speaker: MR. HARRY ATKINSON.
9.45 a.m.—SUNDAY SCHOOL.
Wm. Connor, organist. S. M. Anglin, choir leader

TABERNACLE UNITED CHURCH

REV. D. T. McCLINTOCK
EMPIRE PRAYER SUNDAY

10.00 a.m.—SUNDAY SCHOOL.
11.00 a.m.—Girl Guides of Belleville will worship with us. Trooping of Colours and Special Prayer for Empire.
7.00 p.m.—"It is the Glory of God to Conceal a Thing."
"Seek and Ye Shall Find."

Organist and Choir Leader, Mrs. M. P. Duff.

ST. ANDREW'S PRESBYTERIAN CHURCH

REV. W. J. WALKER, B.D., Minister.
10.00 a.m.—Sunday School and Bible Class
11.00 a.m.—THE CHRISTIAN AND WAR.
7.00 p.m.—TIES THAT BIND

MUSIC—
A.M. Anthem—"Hear My Prayer" (James.)
P.M.—Solo—"The 91st. Psalm" (MacDermid.)
Mr. Morley Anderson.
Anthem—"The Prayer Perfect" (Stenson.)

CHARLES R. KILGOUR, Organist and Choir Leader

VICTORIA BAPTIST

Minister:
REV. C. T. OLMSTEAD, B.A., B.D.
"THE FRIENDLY CHURCH"

10.00 a.m.—SUNDAY SCHOOL.

11 a.m. A King's Prayer in Time of Peril

7.00 p.m.—FIRST THINGS FIRST.

Music: MR. and MRS. JOHN W. DEACON.

CHURCH OF ENGLAND
CHURCH OF ST. THOMAS

First Sunday After Trinity.
Rev. A. Beauchamp Payne, Vicar
8 a.m. Holy Communion; 10 a.m. Sunday School; 11 a.m. Matins; 7 p.m. Evensong. The Albert Colleve Student Choir will attend this service.
ERNEST WHEATLEY, Mus. Bac., A.R.C.O., Organist.

CHRIST CHURCH

First Sunday after Trinity. Rev. G. G. Wright, L.Th., Rector
DAY OF NATIONAL INTERCESSION
8.30 a.m., Holy Communion. 11 a.m.—Service of Intercession.
9.30 a.m.—Sunday Schools. 7 p.m.—Service of Intercession.
The church will be available throughout the day for Private Intercession. We have put our trust in almost everything else. Why not try prayer?

GEO. N. MAYBEE, Organist and Choirmaster.

EMMANUEL CHURCH
(FREE CHURCH OF ENGLAND)

VICTORIA AVE. Rector: REV. H. R. CHATREAU
10 a.m.—Church School. 11 a.m.—Morning Prayer.
7.00 p.m.—Evening Prayer. Subject: "CAN YOU FACE THE COMING CRISIS?"

ALLIANCE TABERNACLE

Cor. West Moira and Coleman Sts. REV. C. E. FREEMAN, Pastor
NATIONAL DAY OF PRAYER
11.00 a.m.—WHAT SHALL WE ASK GOD FOR?
7.00 p.m.—WHO IS ON THE LORD'S SIDE?
9.45 a.m. Sunday School. Tuesday, 8 p.m., Prayer Meeting

HIS MAJESTY KING GEORGE VI, has designated Sunday as a day of humiliation and supplication for Divine intervention. God is never neutral in any righteous cause. As in the history of Israel, God will intervene, if He is honored.

EVANGEL TEMPLE

Bridge W. and Coleman Streets. E. N. O. KULBECK, Pastor
10 a.m.—Sunday School. 11 a.m.—Believer's Meeting, Prevailing Prayer
7.30 p.m.—EVANGELISTIC—"Certainties Concerning Christ's Coming."
Bright Singing. Special Music. A Warm Welcome
GOD SAVE THE KING. GOD BLESS THE EMPIRE.

CHRISTIAN SCIENCE SOCIETY
(I.O.O.F. Temple, 371½ Front Street)

Sunday, 11.00 a.m.; Wednesday, 8.00 p.m.
Subject: "SOUL AND BODY"
Testimonial Meeting First Wednesday of Each Month at 8 p.m.
The Public is Cordially Invited to Attend These Services.

BETHEL HALL

Corner Church and Station Streets
11.00 a.m.—REMEMBERING THE LORD.
9.45 a.m.—SCHOOL and BIBLE CLASS.
7.00 p.m.—GOSPEL SERVICE.
Speaker: MR. F. R. PEER

Empey Hill

Empey Hill — A Distinguished Flying Cross was awarded to Acting Flight Lieutenant Helles W. Timmerman of Kingston for bravery in attacking the enemy planes and bringing down at least two of them. He is a nephew of Mrs. John Mowers.

Mr. Wm. Penny fell recently and fractured a bone in his heel. He is attended by Dr. Blackwell of Desoronto. At present he is somewhat improved.

Mrs. Robt. Harvey spent a few days with her daughter, Mrs. Mildred Greene.

Miss Dorothy Alexander and Mr. and Miss Kenneth Alexander of Arden were recent guests of Mr. and Mrs. S. E. Winters.

Mr. and Mrs. E. Hall and Freddie of Napanee, Ruth and Jean Tucker spent Sunday afternoon at Mrs. R. McMath's.

Mr. and Mrs. R. S. Ford and children of Trenton were dinner guests on Sunday of Mrs. R. Harvey and family.

Mr. and Mrs. T. J. Russell entertained Mr. and Mrs. Roy Bird's family, Mr. and Mrs. Sandford Russell and family to dinner on Sunday.

Mr. MacLean Grant and little son of Toronto and also a friend of Belleville spent Saturday evening with Mr. and Mrs. Bruce Kimmerly.

Mr. and Mrs. O. R. Ashley spent a few days in Belleville.

Mr. Mack McMath spent Sunday afternoon with Mr. Harold Kimmerly.

The Tyendinaga East W. I. Committee met at the church on Friday evening and planned flowers.

Mr. and Mrs. Ross Winter of Kingston, Mr. and Mrs. Ralph Winter of Trenton were recent guests of Mr. and Mrs. S. D. O. Winter.

Mr. and Mrs. Harold Groom are the proud parents of a baby girl born on Saturday. Mrs. Harold Groom of Napanee is taking care of them.

Mr. and Mrs. Herb Kimmerly spent Sunday with Mr. and Mrs. James Bonnet.

Rev. W. G. Swayne and Rev. Hogg Symons called on Mr. and Mrs. McMath, Sr., and Mr. and Mrs. R. McMath on Tuesday.

Mr. and Mrs. Ross Gibson of Napanee spent Sunday at Mr. Wm. Whitehead's.

Mr. Jack Stafford spent the week-end with Mr. and Mrs. Ralph Winter.

Misses Ina Mowers and Eleanor Stapley are visiting Mr. and Mrs. Harold Smith, Hawley.

Mr. and Mrs. E. S. Ford and Mrs. R. Harvey called on Mr. and Mrs. Harold Grooms on Sunday afternoon.

Mrs. Arthur Waddington spent Friday evening with her mother, Mrs. K. Tucker.

Messrs. Roy and Mack McMath attended the service at Mark's Church, Desoronto, on Sunday morning.

Mrs. R. R. Price and Marjorie spent the dinner hour on Sunday with Mr. and Mrs. L. Price, Selby.

Mr. and Mrs. Wilbert Winter entertained Mrs. McCutcheon, Miss Marion Exley and Mr. and Mrs. Walter Exley to dinner on Sunday.

Mr. and Mrs. W. D. Robertson, Mr. and Mrs. Wallace Robertson and baby of Shannonville were recent guests of Mr. and Mrs. Durwood Waddingham.

Four persons met on Friday night with a splendid attendance.

Mr. Ross Marshall is reported to be much improved at Hotel Dieu Hospital, Kingston, where he has been a patient for a couple of weeks.

A change has been made in the secretary-treasurer of Mt. Pleasant W. I. and Mrs. Claude Nugent was appointed instead of Mrs. Arthur Sexsmith.

Mary Breen of Kingston is spending a couple of weeks with her grandparents, Mr. and Mrs. Frank Denison.

The Hydro men have completed their work of putting the power through this line leading to Kingston.

The sowing is practically completed in this section. Owing to the recent showers the work has been held up at different times but the fall grain and meadows are showing excellent growth.

Madoc

Madoc — The thirtieth annual meeting of the Madoc Ladies' Institute was held on Friday May 17th at the home of Mrs. Geo. West. The meeting was in charge of the president, Mrs. Turner. The institute reported a very successful year financially with the following gain: endowment being in aid of war assistance. The president gave a review of the year's work and it was gratifying to note that all departments of the work had been furthered. A very generous sum was raised for war emergencies. For the year was $125.00 had been sent, 77 pairs of socks had been sent over seas, of these 31 pair had been sent to Lieutenant D. B. Whytock and 23 pair to Vernon Surebe, thus to be distributed among the Madoc boys. Four pair had been donated by Mrs. Charles Hart and 4 pair by Mrs. T. L. Nickle, 23 pair had been given individually and were overseas. Mrs. Ashley and Mrs. Hulin contributed a piano duet.

The correspondence of the nominating committee, Mrs. T. L. Nickle, read the slate of officers for 1940 with the following offices filled:

President — Mrs. B. B. Thrasher.
1st Vice President — Mrs. G. C. Moon
2nd Vice President — Mrs. A. Dymond
Secretary-Treasurer — Mrs. J. W. Hulin
District Director — Mrs. Geo. Hill
Branch Directors — Mesdames A. Smith, C. Whytock, J. Aylesworth, W. Miller

Delegate to Area Convention — Mrs. Jas. Caskey
Alternate Delegate — Mrs. Moon
Delegates to District Annual — Mesdames Thaner, Moon, Dymond, Hill, Hulin
Alternate Delegates — Mesdames K. Phillips, C. Henderson
Music Committee — Mesdames L. Ashley, C. Whytock, J. Aylesworth
Flower and Sick Committee — Mesdames E. Phillips, R. Sonny
Relief and Com. Act — Mesdames T. Burside, E. Nicol, G. Rory
Memorial — Mrs. E. West
Education — Miss McDermid
Home Economy — Mrs. A. A. Burris
Child Welfare — Mrs. C. McCoy
Agri. Con. Indust. — Mrs. W. Miller
Legislation — Mrs. R. S. Beatty
Historical Rec. — Mrs. K. Nicol
Peace Education — Mrs. W. Hart.
Mrs. T. L. Nickle, Federation Representative, discussed to some length Weed Control, Health Magazine, Refugee and Cooperation Program for 1940.

The Institute decided to have an officers' rally. A very pleasing vocal duet was given by Mrs. E. Nicol and Miss West.

After receiving reports from various conveners,

The meeting closed with the National Anthem after which tea was served by the hostesses.

On Tuesday evening the teaching staff of Madoc Public School entertained the members of the staff Trent Canalidaid of Madoc School, Stirling Public School and Madoc High School. Mr. Asa Irwin, principal of Madoc Public School, entertained the guests with a chalk and lantern slides on his trip through Western Canada and the United States, after which the lady teachers of the staff served a dainty lunch and a pleasant social hour followed.

Massassaga

Massassaga — Mr. and Mrs. Will Gray, Jack and Anna, spent Sunday at the home of Mr. Fred Melbourne on the 2nd of Thurlow.

Mrs. Edgar Adams, Miss Helen Adams and Mr. Keith Adams of Toronto, spent Sunday with the former's parents, Mr. and Mrs. J. D. Simmonds.

Mr. and Mrs. Roy Joss of Belleville spent Sunday with Mrs. Harry Joss.

Mr. and Mrs. Harry Alder and little son Keith of Bethel were super guests with Mr. and Mrs. Howard Walbridge and Mr. Chester Walbridge on Sunday, Mrs. Asa Fraser with Mr. and Mrs. N. S. Walbridge.

The W.M.S. held an open meeting at the home of Miss Hattie Snead on Wednesday evening with a time.

Crown Your Home With Colour ... Insure Roof Security with

BP ASPHALT SHINGLES

HUBBER OID • BIRD • VULCANITE

The bright permanent colours and blends of

B.P. ASPHALT SHINGLES

will give your roof

• Colourful Roof Appearance
• Many Years of Service • All-weather Security
• Fire Safe Rock Granule Armour
• Freedom from Paint or Up-keep Cost
Colour, weight, types sloping Roof and design for every Requirement.

SEND FOR THIS "Roof Security" FREE BOOKLET "Crowned with Colour"

PRODUCED IN CANADA BY

BUILDING PRODUCTS LIMITED

MONTREAL WINNIPEG TORONTO SAINT JOHN HAMILTON HALIFAX

splendid program.

Mr. and Mrs. R. O. Dulmage spent the week-end of last week with their parents at South Bay and Elmbrook.

Miss Helen Wallbridge of Belleville spent Tuesday with her mother and Mrs. T. Bryant.

Mr. Howard Walkbridge.

Mr. John A. Walker is home from the Belleville Hospital where he has been a patient for some time.

Marmora

Marmora — Miss Grace Crawford, Reg. N., is home from Albany, N.Y., and she and Dr. and Mrs. Crawford have motored to Kinglake where they will visit Dr. and Mrs. T. Bryant and Mr. Tom Crawford.

Mrs. R. R. Henderson of Belleville visited her parents, Mr. and Mrs. Julie Ehler, Deloro, over the week-end.

Mr. and Mrs. Ed. Ratiray, Sr., of Toronto spent the week-end with Mr. and Mrs. Dave Ratiray, Deloro. Mr. and Mrs. Ratiray, Sr., celebrated their thirtieth wedding anniversary on Sunday.

Mrs. R. Leggitt and son of Peterborough visited Mrs. Leggitt's parents Mr. and Mrs. Joe Doyle over the week-end.

Miss Evelyn Ehler of Belleville spent the week-end with her parents Mr. and Mrs. Jules Ehler, Deloro.

Mr. Chester Horton, R.C.A.F., Trenton, visited Mr. and Mrs. H. O. Loveless in Deloro over the week-end.

Mr. and Mrs. R. A. Elliott, Misses Mary and Jean Elliott spent the week-end in Kingston.

Mr. W. J. Cottrell attended the graduation exercises of Mcleod's Hospital, Peterborough, on Monday evening.

The disbanding of the Peterborough and District football League after twenty years standing, will occasion the Deloro Football Club being dormant this year.

Misses Mary and Anne Paquet were hostesses at a cup and saucer shower on Wednesday evening in honor of Miss Anna Shannon a bride-elect of next month. Three tables of bridge were played, the prizes going to Mrs. A. M. Carey and Mrs. W. A. Shannon. The tea table, prettily centred with a bowl of mauve violets, was presided over by Mrs. A. W. Drew and a dainty lunch was served by the hostesses.

Among those who attended the graduation exercises of St. Joseph's Hospital on Wednesday were Mr. and Mrs. J. A. Shannon, Misses Anne and Jean Shannon and John Shannon, Mrs. M. O'Connor, Mrs. L. P. Hughes, Mrs. H. Hagar, Mrs. J. McWilliams, Miss Lena Sullivan, Misses Jack Shannon, Ronald Regan, Clare O'Neill and Thomas Shannon.

Wooler

Wooler — Mr. Pat McAuley of Trenton spent Sunday afternoon with his brother, Mr. J. P. McAuley. Other visitors were Mr. and Mrs. Ken Gallagher, Mrs. Gallagher and daughter, Margaret, all of Brighton.

Mr. and Mrs. Ernest Sharpe returned home from Smithfield on Sunday.

Mr. and Mrs. Hugh Calnan of Toronto, spent the week-end with Mr. and Mrs. C. Calnan.

Mr. Ranson McMaster is confined to his bed with a heavy cold.

Mr. and Mrs. Wm. Delve spent Friday evening at the home of Mr. and Mrs. Herb Smith and christened the children of Mr. and Mrs. Harold Smith.

Mrs. Nick McColl spent a recent Sunday with her son, Sam, and his wife of Kingston.

Lieutenant Charles Way of Toronto, spent the week-end with his parents.

Mr. and Mrs. Cecil Whitney were tendered a miscellaneous shower at the home of Mr. and Mrs. Herb Smith on Friday evening. One hundred and thirty-five guests gathered and presented them with gifts both numerous and costly, among which were four chairs and a small table. An address was read to the newlyweds and they responded suitably. Music was also in a most pleasing way. Songs, readings and speeches comprised the program. A bountiful lunch was served after which games were indulged until the wee small hours of the morning.

Mr. and Mrs. Ray Scott who have been spending the winter months in Florida returned home.

Mrs. Ken Flindall and small daughter, Clare, have gone to Ottawa to spend a few weeks with her sister and husband, Mr. and Mrs. Collins.

Mr. and Mrs. Earl Donovan of Toronto spent the week-end at Mr. and Mrs. Edward Nelson's.

Mrs. Olive May spent the week-end in Toronto.

Mr. and Mrs. L. C. McColl and Mr. and Mrs. Frank Denison spent Sunday at Bloomfield.

Mr. and Mrs. Stewart McGowan of Barrie were guests of Mr. and Mrs. Redcliffe over the week-end.

Mrs. Emma Phillipps was notified of the illness of her father and returned home hear Walkerton on Sunday.

Mrs. R. A. Wessels and Ernie of Toronto were guests over the week-end of Mr. and Mrs. R. M. Wessels.

Mary Orvis of Whitby was a house guest of his mother on Monday.

Mr. John Hamilton of Toronto spent Monday with Mr. and Mrs. Don Lawson.

Mr. Jim Mitchell of Sudbury, accompanied by his mother and Mr. Will Nolan of Trenton, called on Mr. and Mrs. Arthur Bell on Tuesday evening.

Mrs. Will Lawson was not feeling so well on Tuesday. Her husband is spending a few days with relatives in Belleville.

An interesting entertainment was held under the auspices of the Energetic Group on Tuesday evening in the town hall sponsored by the Comrade Club of Belleville. The gazette entitled "Sophronia's Wedding" was very humorous, causing merriment throughout the hall. There was a large crowd and the proceeds were nearly $40.00.

Mr. and Mrs. Jack Bell and children spent Sunday with Mr. and Mrs. Swayze of Salem.

Mrs. Alex. Alexander, Trenton, called on Mr. and Mrs. L. Bells and others on Tuesday.

Mr. Alexander has been fortunate in securing a situation with a railroad company and is scheduled to report for work in Quebec City.

Mr. Jim Manners is taking over Mr. Alexander's mail duties for the remainder of the term.

Mr. Dan Hennessey is suffering with rheumatism and is staying with his daughter, Mrs. Irvin Scott.

Skin look SEEDY?

• Why not treat it Scrupulously from within? Let Scrupulous Purity Tablets help you to a clear, fresh complexion. Take it daily. Remember to drink plenty of water. Get them from any druggist or sanction in any St. Hyacinth.

take your KRUSCHEN

Deseronto

Deseronto — The Belleville Salvation Army Band staged a concert in the White Hall, Thursday evening with a good attendance. The proceeds will go to the Red Shield Fund to be used in the Army's overseas war work.

On Tuesday evening of last week, first broke out in a barn on Main Street, belonging to Mr. A. Hubbs. The Deseronto Fire Brigade called out and in a short time the fire was extinguished.

The C. W. I. of St. Vincent de Paul held an afternoon tea and home-cooking sale in a vacant store on George Street on Saturday and a nice sum was realized.

On Sunday evening, May 19th, at Christ Church, Most Rev. J. O'Brien, Archbishop of Kingston, visited St. Vincent de Paul Church, Desoronto and administered the Sacrament of Confirmation to a splendid class of candidates. Clergy present for the ceremony consisted of the pastor, Rev. C. P. O'Gorman, P.P., Marysburgh; Rev. Fr. Lynch, P.M. Leacy, P.P., Napanee, Rev. J. Meehan, P.P., Picton and Rev. Fr. Carey, P.P., Read.

The remains of Mrs. Albert E. Gracey, who passed away in the Belleville General Hospital, were brought to her home in Deseronto on Monday, May 17th, for burial. Rev. W. J. Walker of Bridge Street Presbyterian Church, Belleville, conducted the services at the graveside.

The first electric storm of the season visited this district early Saturday morning. A light shower accompanied it. Additional showers have been received and the seeding has been completed. Tomato plants will be set out in the fields at the end of the month.

The first electric storm of the season visited this district Sunday evening and was accompanied by a heavy downpour.

The opening dance of the season was held in Dawson's Pavilion Thursday evening with a good attendance in attendance. Jack Denmark's Aces furnished the music for the dancing.

The condition of Mr. George Clement who underwent an operation in Belleville General Hospital recently is as good as can be expected.

Corporal Arthur O'Ray of the Signalling Corps is the guest of his mother, Mrs. L. O'Ray.

Miss A. Martin of Kingston is the guest of her brother here.

Mr. Howard Moon of Kingston spent the week-end with his parents, Mr. and Mrs. R. J. Moon.

Miss M. Dunn, who has been in Kingston with her mother who is ill has returned to town and is the guest of Miss M. Hall.

The annual inspection of the cadets of the Deseronto High School was held at the school grounds on Monday morning, May 20th. The cadets were given a holiday in the afternoon following the inspection.

Mrs. N. Langton of Brighton is the guest of her parents, Mr. and Mrs. H. Fraser.

Dr. and Mrs. W. C. Blackwell and George, Mr. and Mrs. Margaret and Nora Stoddart and Mrs. G. Elliott, spent Sunday in Kingston.

Lance-Corporal and Mrs. A. Shemelt of Toronto were recent visitors of Mr. and Mrs. F. P. Wheeler.

Mr. L. O'Ray of R.C.A.F. Camp Borden, spent the week-end at his home here.

Mrs. M. Prickett has returned home from the Kingston General Hospital and is somewhat improved in health.

Master George Blackwell is visiting his grandmother, Mrs. Connell, in Lindsay.

Dr. H. A. Boyce has returned home from Kingston Hospital.

Mrs. N. Carscallan is ill at her home.



Running Water is an Everyday Necessity
in Kitchen, Laundry, Bathroom and Barns

A DURO Pressure Water System will furnish an ample supply of water under pressure to all parts of your home and farm. Without running Water, sanitary conveniences and modern facilities, so essential to health and happiness, are not available to your family.

The cost of EMCO Bathroom, Kitchen and Laundry fixtures and fittings is very reasonable and can be spread over a period of time under our Easy Payment Plan.

EMCO products are modernly finished, of high quality, and will give years of satisfactory service.

A THREE-PIECE EMCO BATHROOM—Tub on Legs, Toilet and Wall Lavatory with all Trimmings can be purchased for as little as $83.90
(Cold and hot taps and fittings extra)

THE DURO SPECIAL PUMP, shown above, has a capacity of 250 gals. per hour. With 25 gal. Galvanized Tank and 25 or 60 cycle Motor, it costs only $86.00

JOHN LEWIS COMPANY
265 FRONT STREET - BELLEVILLE - PHONE 2260
EMPIRE BRASS MFG. CO., LIMITED, LONDON, ONT.
HAMILTON TORONTO SUDBURY WINNIPEG VANCOUVER 140

USED TRUCKS
Wide Choice
Low Prices

For a limited time only we are offering dependable used trucks—all with factory capacities—at greatly reduced prices. Here are our "best buys"!

1938 1½ ton, 123" wheelbase, 6 cyl. dual rear wheels, stock body and cab, new tires and tubes $685

International 1938 ½ ton panel, 6 cyl. 112" wheelbase, new tires and tubes and new paint $625

GMC TRUCK
Factory Branch
210 SPADINA AVE. TORONTO
OPEN EVENINGS

THE ONTARIO INTELLIGENCER

THE DAILY ONTARIO INTELLIGENCER published every afternoon (Sunday and holidays excepted) at The Ontario Intelligencer Building, Front Street, Belleville.

THE MESSAGE OF HIS MAJESTY

His Majesty King G... Sixth in his broadca... address to the Empire on Friday sounded the note of high courage in this hour of peril which the Empire and the world are facing from the enemy.

Courage, resolution, confidence and self-sacrifice were the qualities stressed that the men of the Homeland and from overseas in an unending stream are bringing to the struggle.

The King spoke of the treacherous unprovoked aggression of the enemy. He made plain its aim anyine to wan the enemy's plan to crush completely the British Empire and then subjugate the nations of the world.

His Majesty spoke of the Nation and Empire as turning in this fateful hour, as our forefathers before us have turned in all times of trial, to God the Most High.

The Allied cause is that of right. The Allies are fighting for all that is most precious in the world against a savage and a ruthless foe.

His Majesty stressed the justice of the Allied cause as one of its greatest sources of strength. His words called the nation "to commit its cause to God and ask His aid, that we may valiantly defend the right as it is given us to see it."

The King's words were a ringing call to service and duty, "Put into your task, whatever it may be all the courage and purpose, of which you are capable. Keep your hearts proud and your resolve unshaken. Let us go forward to that task as one man, a smile on our lips and our heads held high, and with God's help we shall not fail."

BRITAIN PUTS ON WHOLE ARMOR OF HER RESOURCES

Britain has armed herself with the full armor of national effort and spirit of sacrifice against an enemy whose ways are those of destruction.

The entire nation stands by the Parliament in its action in yielding for the duration the war powers and liberties which are left in abeyance for the purpose of preserving them. If there is heard any criticism, it is that this action was not taken before.

The quiet manner in which the new temporary dictatorship was set up is an indication of the depth and keenness of the resolve of the British people that this menace of Hitlerism must be crushed forever.

People in Britain would not be surprised if an attempt were made on invasion but if Britain is prepared, says a London newspaper, the enemy cannot succeed.

Britain means to be ready. She has called for the maximum production of tanks, planes, guns and munitions, she has joined every industry in the nation with one task to do—to contribute to the utmost in the effort to bring victory. No individual can gain or profit by the struggle, no individual can escape it or her share of the duty of the preservation of British liberty.

Britain has fully mobilized her wealth, her people, into a gigantic and effective weapon to deal a deadly blow at the enemy.

A TYPICAL NAZI ACT

German invaders, Nazi lines of transport, mingling with the refugees fleeing along the roads of France in the drive a... few days ago that is what British aviators saw beneath them as they flew over the roads in the battle area.

There is only one inference—those Germans used those refugees to protect themselves from R.A.F. bombers.

That is a sample of Nazi German cowardice. It is like the act of a maniacal person who seizes a woman or child as a shield.

No ordinary means to use ... weapon it can fashion ... and every trick ... devise is destructive mind can conceive of.

Against so despicable a foe, Allied gentlemen have to fight. And the Allies will conquer that enemy, who bears all the marks of treachery, savagery and cruelty.

Civilization has two black blots upon it, a blot made in 1914 by the Germans and the blacker blot of the Nazi Germans in 1940. Hitler and his associates—and the whole German race—have to blame for this. Without their consent or order, such things could not be. For such things, such daubs or smears on the face of the fair earth, they will be held accountable.

THE VANDAL GERMANS

During the First Great War Germany caused damage which can never be fully repaired as it battered all sanctuaries, churches, shrines of the faith of the French and Belgian people. Such blows had in the evidence of a concerted plan to destroy the foundations of those nations opposing the Boches. Where was the great cathedral at Rheims, one of the centres of the national and religious life of France? Here was the sacred edifice in which the French Dauphin was crowned as a child, in which Joan of Arc, the Maid of Orleans, led the Dauphin to victory. That cathedral stood intact until the Hun in 1914 came on the scene. This temple was bombed and shattered. After the war, at great expense, it was restored as one of the national memorials of the life of the French people.

But it was not only churches which were blasted to powder and to bits by the Germans but it was as well the priceless heritages of art and ancient buildings which came out of an age which is long past and which can never be duplicated in this machine era. They were built in a day when men spent their lives in building memorials to last for all times if the hand of the destroyer would leave them alone. Even when Germans wrecked the Cloth Hall at Ypres and many another building. The ruthless hand of the Huns was aimed to destroy all the foundations and sources of the national spirit of the Allies, not only kill their soldiers and sailors and fliers, but wipe out their civilization.

Now the Nazi Germans are doing the same. Their air bombs, which are made in many pieces, everything of value to another race or to all faces. The great library at Louvain has been destroyed in this war. That library with a priceless heritage of volumes and manuscripts was destroyed by the Germans in 1914 and their present-day counterparts, the Nazis, have burned it again. It is only twelve years since the restoration was completed by the Belgian Government with American aid.

The city of Louvain goes back over one thousand years and was the capital of the Duke of Brabant. Louvain University was the intellectual centre of Belgian Catholicism, having been founded in 1426. With the restoration of the library thousands of books had been sent from England to replace the lost volumes burned by the Germans in 1914.

Why should a nation like Belgium or France be called upon to suffer the loss of such treasures and children they have endured that destruction of national memorials and monuments and national treasures, at the hands of an enemy which has marked its history with brutality, savagery, destruction of ... things?

It is the hope and aim of the Allied nations to put a curb on this super-vandal, this destroyer of everything that is precious, beautiful or good.

Newest Notes of Science

Science News Service

Germany, where daylight saving time originated more than 30 years ago, is using it this summer after a lapse of several years to save fuel.

Magnets hold metal bands slipped around cigarettes on an Illinois inventor's tray and prevent the cigarettes falling on tables or floors.

Virtually invisible spectacle lenses have been invented that have polished facets on their edges to reflect and diffuse rays of light striking them.

Italy consumed about 30 per cent more electricity in the corresponding month last year because of increased industrial activity.

An electric lamp equipped with a neon bulbs and operated like a thermometer has been invented for counting the revolutions of alternating current motors.

Two residents of Spokane, Wash., have invented a triple garment hanger that enables them to carry three times the space usually required for one.

Uruguay has limited duty free importation of wheat this year to 30,000 tons and next year to one half of the surplus above domestic production.

That vibration is a potent force to destroy the foundations of those nations opposing the Boches. Where was the great cathedral at Rheims, one of the centres of the national and religious life of France? Here was the sacred edifice in which the French Dauphin was crowned as a child, in which Joan of Arc, the Maid of Orleans, led the Dauphin to victory. That cathedral stood intact until the Hun in 1914 came on the scene. This temple was bombed and shattered. After the war, at great expense, it was restored as one of the national memorials of the life of the French people.

But it was not only churches which were blasted to powder and to bits by the Germans but it was as well the priceless heritages of art and ancient buildings which came out of an age which is long past and which can never be duplicated in this machine era. They were built in a day when men spent their lives in building memorials to last for all times if the hand of the destroyer would leave them alone. Even when Germans wrecked the Cloth Hall at Ypres and many another building. The ruthless hand of the Huns was aimed to destroy all the foundations and sources of the national spirit of the Allies, not only kill their soldiers and sailors and fliers, but wipe out their civilization.

Now the Nazi Germans are doing the same. Their air bombs, which are made in many pieces, everything of value to another race or to all faces. The great library at Louvain has been destroyed in this war. That library with a priceless heritage of volumes and manuscripts was destroyed by the Germans in 1914 and their present-day counterparts, the Nazis, have burned it again. It is only twelve years since the restoration was completed by the Belgian Government with American aid.

The city of Louvain goes back over one thousand years and was the capital of the Duke of Brabant. Louvain University was the intellectual centre of Belgian Catholicism, having been founded in 1426. With the restoration of the library thousands of books had been sent from England to replace the lost volumes burned by the Germans in 1914.

Why should a nation like Belgium or France be called upon to suffer the loss of such treasures and children they have endured that destruction of national

OFF THE RECORD

By Ed Reed

"The Tweedle Twins"



"It was swell, your going mornings and me afternoons—but how are we gonna explain only one report card?"

LOOKING BACKWARD

GLEANINGS FROM OUR FYLES OF BY-GONE YEARS

20 YEARS AGO

MAY 25th., 1920.

A LONG HIKE As an indication of the strength and endurance of the pioneers of this district, a party of citizens ALEX. St. Petrie, which is still related by the oldest inhabitants, is to hike from Belleville to some business to transact at Kingston, then to headquarters for military, mercantile and legal business, for a considerable area. Transportation in those days was primitive and bumping over corduroy roads on springless stage or pioneer carts was not a pleasant experience. Boat service, more or less uncertain, was maintained at the speed of the packets was extremely limited according to present day standards. Depending a good deal on the quality of the cord wood available for fuel to make steam, Mr. Petrie determined to travel by Kingston packet, but when he reached the water front, he found that the boat had cast off and was straightened away for the voyage to the Limestone City. Notwithstanding the protests of friends, and the prospect of another day's delay, he quickly refused return and the boat continued her voyage. So he had to hike his mind to go to Kingston and as his legs were long and his wind good, he proceeded to walk the distance with the result that he arrived in Kingston in time to welcome the boat upon its arrival. Of course steamers in those days were rather slow, but it was a notable achievement just the same.

30 YEARS AGO

MAY 25th., 1910.

Mrs. S. M. Gilbert of the 2nd. concession, Thurlow township, has left to visit her nephew, the Rev. M. Gilbert, at Dalrymple.

Mr. and Mrs. N. A. Bonisteel are visiting their son, Dr. Bonisteel, in Ingersoll.

Mrs. E. Carr of Toronto is visiting friends here and renewing acquaintances.

Mrs. Stephen Eustace has returned home after spending some time in New York City.

Mrs Stella Eustace is home from Toronto on a visit.

The pleasure steamer has cleared for Cowgeo to load coal for Capt. A. Ross of this city. Capt. Dewetia is in command of the schooner.

The schooner Maple with Capt. Matthews in command has cleared for Oswego.

40 YEARS AGO

MAY 25th., 1900.

Mrs. William Binniger is visiting friends in Springbrook.

Mr. and Mrs. Penn of Yarker are visiting their daughter, Mrs. Dr. Lewis, Glenvale.

The steamer Varuna ran an excursion down to Wellington to day.

Mr. Charles Parker of Stirling was in town to day.

Some time during last night some evil-minded persons placed some spikes and large stones across the track on the electric street railway near the Canniton road, and the car coming on fortunately the motorman saw the obstruction or a serious accident would have occurred.

Mr. William Dame is able to be out again.

50 YEARS AGO

The first trap shooting by the members of the Forest and Stream Club took place on Monday next. The competition will be for the Corby and Biggar cups.

Ty Schultz, the tailor, for your next suit. Call and...

Mr. W. J. Holland, watchmaker and jeweller, has removed to Muncaster's old stand, opposite to Frost's Furniture Store.

Mr. F. D. Cannliff of London, Ont., formerly of Belleville, spent yesterday in town.

Messrs. Silcox, Phippen and Sinclair have the contract from the Government for rip-rapping the banks of the Murray Canal. The work will require about 6,000 cords of stone.

Mr. W. D. Van Tassel, formerly of this city, and now manager of Hallam & Co's Boot and Shoe Store in Kingston, was in the city yesterday and to day.

Private Shoots Two-Score Patrol

LONDON—Sergeant A. A. Brown and Private S. Whitehouse, both of the Royal Warwickshire Regiment, have been awarded the Military Medal by Lord Gort, British Commander-in-Chief, for recent splendid work on patrol in "No Man's Land" beyond the Maginot Line.

Their story is told in a communique from right headquarters, quoted by Reuter. It said:

"On the night of April 19-11, Sergeant Brown was second-in-command of a patrol.

"Having crossed its main task, the patrol was returning to our lines through a belt of wire, a detachment of the enemy advanced from the left-hand side of the patrol at about 30 yard range, the enemy throwing hand grenades and using both rifle and automatic weapons.

Personal Action

"One of the enemy rose from a ditch on the right of the road, behind the rear of the patrol, about six feet away, and Private Whitehouse shot him dead instantly.

"He then shot and wounded a German in a doorway on the left of the road, whose rifle was afterwards found to be useless.

"By his alertness, instant action and prompt decision, Private Whitehouse undoubtedly saved the patrol from loss. In all he killed two and wounded three of the enemy.

"Sergeant Brown, who was in command of the rear party of the patrol, showed great coolness himself and four men, was hit on the shoulder by a hand grenade which afterwards exploded, wounding one man in the knee.

"Sergeant Brown severely wounded a German who approached Sergeant Brown successfully collected his four men into a barn.

Close to Enemy

"Later, he despatched two men to our lines for help, himself remaining with the wounded and one unwounded man very close to the enemy. With the help of a fire, Sergeant Brown, assisting the wounded man, skilfully withdrew, and reached our lines about 1-2 hours from the beginning of the action."—London Exchange.

Dreams—Then Walks

LONDON—Dreaming has made Private Victor Gough, of the Royal Corps of Signals, a sleep-walker three times.

Recently at 3 a.m., he walked bare-foot for a quarter of a mile from his home in Clifton Gardens, Maida Vale, N.W.

He was dreaming about a friend who was going to America, and he decided in his sleep to go to see "Goodbye."

He walked in his pyjamas down the flights of stairs, switched off a burglar alarm, unfastened three front doors, and walked unchallenged into the street.

A war reserve policeman saw him and followed him as he crossed Maida-Vale to Sutherland Avenue.

There the policeman spoke to him, and persuaded him to go to hospital. There he recovered.

Private Gough said next morning "It's the third time I have done it now."

He is to be summoned before a court for a cycling accident he had three years ago.

"Once when I was in camp at Catterick in Yorkshire I got up in the middle of the night, cleaned my buttons, put on full marching uniform and went out on sentry duty.

"The next time I went into a field in my night clothes."—London Exchange.

Flanders Fields

WASHINGTON, May 25—(CP)—It was no accident that the Canadian soldier poet, Lieut.-Colonel John McCrae, would be among the poppies of Flanders fields. Those fields and all the lowland plains have been a battleground for the nations of western and of central Europe since time immemorial.

The reason simply is that it's the best spot on the continent for armies to get at each other. Through the valleys of the upper Rhineland more difficult.

When Caesar blitzkrieged Gaul 2000 years ago he called the Belgae the bravest of the tribesmen. From then on Germany was pressing against the Gauls on the Belgae. Later Germanic invaders, upon the breakdown of Roman power, drove through Belgium.

In the Middle Ages the populous, prosperous lowlands were seized by the dukes of Normandy, and in 1518 they were subjected to the Hapsburg emperor, Charles V, Spanish tyranny brought the Dutch revolution. Then came the Belgian lands freedom, but left Belgium under Hohenzollern influence until the French revolution.

Meanwhile, Louis XIV annexed large France its "natural boundaries" by expanding to the Rhine. Then the coalition of Austria, Holland and the Germanic states against Napoleon. In the Napoleonic schemes of France's grand monarchy were the lowlands, which made Flanders fields.

For centuries Britain had had a special interest in the lowlands because it was there that her export trade, especially in cotton cloth. And about this time it became evident that Belgium was entering voluntarily to the domination of the lowlands by a major power.

When Napoleon annexed this territory to France in 1801, he too had a war on his hands. The last battle was fought on Belgian soil in Belgium in 1815.

Belgium has been united willfully to Holland. Soon she revolted, and set up her own kingdom. Then Great Britain, Austria, France, Prussia and Russia signed a treaty recognizing the new, perpetually neutral state.

That treaty was good in the Franco-Prussian war of 1870, but by the time the World War broke out all around, German strategists had evolved the Schlieffen plan, which called for a drive by France by an end run through the low-Chronic putrid sores and ulcers. Digestive tract causes are acute and chronic indigestion, chronic constipation, worms, cancer of stomach and liver.

Kidney disease is a long list. "Most" cases are due to mouth, stomach, and bowel infections and these should be searched for first.

ANTI-PARACHUTE SWEDES

Toronto — (CP) — Swedish Information Press Bureau mailed reports received here indicate Swedes are forming "Parachute Troop Militia" in April to take action on the Gotland area against "enemy parachutists and other minor enemy patrols."

THAT BODY OF YOURS

By James W. Barton, M.D.

THERE ARE MANY CAUSES OF BAD BREATH

Many physicians get impatient with radio announcers, and with newspaper advertisements which speak of bad breath as the result of their preparations to correct bad breath. This is due to the fact that physicians feel that these preparations cannot correct bad breath because there is some local or general condition present that must be removed before bad breath can be cured. And just as long as the patient is using these preparations, he is apt to be satisfied and not seek the cause and have it removed.

What many physicians fail to remember is that many of these sufferers from bad breath have consulted a physician or dentist, or both, and have obtained no relief, can hardly be blamed then if they turn to these advertised remedies which remove bad breath for a little while at least.

The matter of bad breath is the cause of bad breath are caused by some mouth or nose condition, or general condition of the body. The cause often is not easily discovered. While the search is being made there if no reason why preparations containing thymol, creosote, salicylic acid, benzoic acid, boric acid, and other such agents not be used as a mouth wash or gargle.

Most cases of bad breath are due to decayed teeth, infected gums and pyorrhea, or to some form of catarrh. There may be cavities in there may be little pockets of food left on the teeth that should be removed by brushing or cleaning after meals.

The large number of conditions that cause bad breath is outlined by Dr. Frederick C. Smith, editor of the Medical World.

Causes of bad breath are 1. Diseases of the mouth and teeth. 2. Diseases of the bronchial tubes and lungs. 3. Systemic diseases, such as diabetes and poisons in the system. 4. Diseases of the digestive system.

Diseases of mouth and throat are pyorrhea, tonsilitis, cold sores, infected tonsils, tuberculous and syphilitic ulcers, putrid sore throat, with nasal polyps and blocked nostrils often have bad breath. Chronic putrid bronchitis and lung abscesses are other causes.

Systemic causes are fevers, diabetes, pernicious anaemia, tuberculosis, and inflammation of kidneys. Digestive tract causes are acute

Diseases of the digestive system.

Causes of bad breath are: "Accent Hydrogen Sulfide, Large: "Lessalfide"; Malmedy, "Malmisay-Sulfide"; Neuwied, "Neuwiesulf-ayern, "Ahrsalf" (French not Flemish, translation—Arsenic); Arden: "Ardensulf"; Namur, "Namur."

YOUNG IRELAND, MAYBE

Boise, Idaho — (CP) — Idaho this year is celebrating its 50th anniversary of statehood, with special emphasis on potatoes, the state's big crop.

Down the Hatch!

"I'd like some beer," said the commander of the German supply ship Pontoise after his ship had been sunk and he himself rescued by the British submarine Triident, it was learned recently.

He spoke good English. The submarine's new lieutenant-commander let that they did not have any beer aboard.

"No beer?" said the commander. "What a pity. Can I have a bottle of Scotch of fine?"

The beer was part of a consignment known in Norway—London Exchange.

Pilot Failure

DAYTON, O., May 25—(CP)—The Second Great War, with its small casualty rate from what is known in World War days as "pilot failure", again is raising the question whether the human mind and body are being taxed beyond their capacity by the speed and complexity of today's airplanes.

Reports from all abroad indicate that, at a minimum, for every four pilots killed as a direct result of enemy action, another four are lost because their judgment suddenly becomes faulty or their physical reflexes fail to take the strain.

In many instances a pilot is downed by an enemy because he goes to pieces at the wrong moment, and the enemy gets as a perfect target for his opponent's guns.

Here at Wright Field, the U. S. Army Air Corps's testing ground, the problem is being studied in the field of pure physiological research to find out whether the human machine is being overtaxed. No attempt has been made as yet to answer it.

Dutch to Us!

NEW YORK, May 25—(CP) — The names by which numerous towns are known are often inscribed and therefore there is no authority for the pronunciation of Amsterdam and Rotterdam, however, are Dutch names, pronounced phonetically.

The Hague, seat of government, is pronounced "Den Hog" The Englishman's version of the pronunciation of the Hague's formal name, 'S-Gravenhage, but an approximation nevertheless.

Here are a few others: (Accent is indicated by capitals) Maastricht; "Mahastrickt"; Nieuwe Maas, Nieuwe Maas, "Neeuwuse"; Nieuwediep, "Neeuwdeep"; Noordwijk-aan-Zee), "Ahalmair"; Waalhaven, "Vahlhahvan"; Roermond, "Roormaut".

Some Belgian names: "Ascent Hyphen Sulfide, Large: "Lessalfide"; Malmedy, "Mahlmay-Sulfide"; Neuwied, "Neuwiesulf-ayern, "Ahrsalf" (French not Flemish, translation—Arsenic); Arden: "Ardensulf"; Namur, "Namur."

Daily War Survey

By The Canadian Press

An Allied pincers movement aimed at cutting off the German escape route to Dunkirk is hammered through France to the English Channel is in progress. Heavy attacks are being launched on the corridor from both the north and the south.

The nature of the present battle, particularly the tactics used by the Germans, makes for confusion. Fast moving mechanized detachments range over great distances, striking where there are weakest. There are no settled lines as during the greater part of the First Great War.

Often the commanders themselves are often short of accurate information on the true position of affairs at any point, even, and the public following the reports of the fighting, the confusion that is greater due to a deliberate policy of keeping the secret movements of the Allied forces, the use of wood and cities lost and recaptured.

This policy is sound because the Germans would thereby maintain constant touch with all its advance detachments.

To judge the full story of the battle the Allied high command would be furnishing the public only with information which would enable him to direct his forces to better advantage.

What's the Answer

BY THE ACE CAMERAMAN

(Distributed by the King Features Syndicate, Inc.)

1. As to Iceland and Greenland: (1) What was Secretary of State Seward's recommendation to the United States 73 years ago? (2) Today the missing word in Steffansson's book titled "Iceland, the First Colony"? (3) Name the date: Greenland's ice-free area is greater than the area of the United States.

2. Is the gnu an ox or an antelope?

3. Explain the expression "robbing Peter to pay Paul" in politics, business, or individuals.

4. By what nickname does the organization known as the National Order of Women Legislators go?

5. Where are the Uintah Mountains and rocks. (1) Find the most extensive asphalt lake, in the British West Indies. (2) Name the rocks contain asphalt.

6. What is a railway a cable, monorail, third-rail or elevated railway?

Answers

1. (1) That Alaska be purchased by the United States. (2) American. (3) True.

2. An antelope. Digression A: What part of the gnu's body is ox-like?

3. Said to have originated when Lincoln was accused from the mouth of St. Peter (now Westminster Abbey) to St. Paul's in 1559 ster Abbey) to St. Paul's. Then the people ran into financial difficulties. Digression B: What are the Uintah Mountains famous for?

4. Owls. Digression C: Give the Army's meaning for A. W. O. L.

5. (1) Lake in Trinidad. (2) Limestone and sandstone.

6. Cable. Digression D: Are George W. Cable's most popular stories about early American Indians, Aztecs or the Creoles of Louisiana?

Answers to Digressions

A. Its head.

B. Uncle Sam's Interior Department.

C. Absence Without Leave.

D. Creoles.

Living a Lie

—"Both in our home and in our foreign policy we were living," Bethmann Hollweg, the German Chancellor, said in 1914, "we lived a lie. A strident, pushing, showing off nationalism was ascribed to our people. They really were a mass of conceit, and totally ignorant of other countries; they imagined that no other peoples were worthy their salt, only our own. And that catch-phrase, "The German way shall cure the world"—how could we say it The French or British way? Are we not to be ourselves? It would be frightful if after the peace this pushfulness and this overestimation of oneself continue to prevail among us. A frightful thought!"—Wolff in Manchester Guardian.

TOO FAST ONE

Tulsa, Okla. — (CP) — Dreaming a burglar was about to grab him, a 22-year-old filling station attendant jumped from his bedroom window was seriously injured when he landed on the concrete alley 20 feet below.

Collegiate News

XIIA Wiener Roast—Thursday, May 23, 1940

Last night at 7 p.m. 30 members of that abumdant form of XIIA could be seen driving or walking towards one spot the John Street door of the Collegiate. They bore oddly-shaped parcels which at a later hour turned out to be wieners and rolls, mustard and other sundry articles of food. The boys, poor things, supplied the cars and drinks willingly enough it seemed — for everyone bumped merrily off to Oswald's three past Foxboro. We pity the cars which emerged at midnight, practically, wrecks of their former selves.

Oswald's Grove was finally reached—a perfect spot complete with mosquiton. We couldn't forget them. Boats, magnificent, full moon, swing and water. The party was grand but where did those cold couples drift off to from time to time. Cookie made her planned spectacular entrance on the scene with Eva and everything went merrily.

The food and drinks and marshmallows were (truly nectar of the gods and were followed by songs as "Down by the old mill stream," "Sweet Adeline", "Oh Johnny" and "Home by the hay".

About 11.15 pam. the party broke up and we rolled home again. The boys actually behaved all the girls to their respective homes.

We conclude that the "Age of Chivalry" is not yet past and wish we could have another wiener roast soon.

Junior Red Cross Meeting, M. C.

The Belleville Collegiate and Vocational School has had a most active Red Cross Club for about five years. This club has been under the personal direction of Miss Dwyer.

During the past few days, acting on Mr. MacLaurin's advice, an invitation was extended to all the girls in the school to form Junior Red Cross Units. The response was encouraging and about two hundred and seventy girls in all signed up. Now happily boast six units, each unit under the direction of two teachers.

Wednesday after four the groups met. Elections took place, followed by a discussion of the many ways in which each unit could do most effective work to assist the Empire.

We hope to be well organized before this term is over. The holidays will find many knitting and sewing—preparing for a very busy fall term.

These are anxious days for all of us, and it seems difficult to keep our minds on books. News of the German advance seems more and more pressing moment than acoudon of the Persian Invasions of Greece twenty-five thousand years ago, and the rate of the German advance is more interesting than all the involved physics problem.: The only "study" which seems vital is Castle work, and all are entering into it with vigor. The little boys are manfully measuring up: so far there has been only one casualty—one of the bigger boys. W. R.

The attendance for all classes in April averaged slightly over 93 per cent. XIIB led the contest with 96.37 per cent. XIIA followed closely with 96.16; and IXH practically tied with 96.12 per cent.

Allan's Mills

Allans Mills — Mr. Percy Bateman received word of the passing of Mrs. M. Herrington on Tuesday.

Sig. Raymond Anderson of Kingston spent the week end at his home here.

The W. A. meeting of Rylestone United Church was held at the home of Mrs. Harold Barnum on Wednesday evening.

Mr. and Mrs. Ellis Barlow, Mr. and Mrs. W. J. Barlow and Mr. and Mrs. Percy Bateman and Mr. and Mrs. G. Broadworth attended the funeral of the late Mrs. M. Herrington at Brighton on Thursday.

Mrs. M. E. Hogle returned to her home at Roslin after visiting friends in this vicinity.

Everyone in this vicinity were sorry to learn that Mr. Don Broadworth is confined to the hospital at Copper Cliff with pneumonia.

Mr. and Mrs. A. Burkitt spent Friday evening with Mr. and Mrs. A. Wright of Stanwood.

Foxboro

Foxboro — Mr. and Mrs. Eric Rogers of Plainfield had Saturday dinner at Mr. J. G. Sills.

Miss Muriel Milligan spent the week end at her home in Newburg.

Mrs. Mack Longwell and son Donald of Port Colborne visited relatives here recently.

Mrs. Ed. Clarke and baby daughter returned home from the hospital on Saturday.

Mr. Currell of Toronto spent Sunday evening at Mr. Harold Stewart's.

Mr. George Bamber was able to be removed home from the hospital and is progressing favorably.

Mr. and Mrs. Will Shaw of Campbellford were Sunday evening callers at Mrs. Shaw's.

A number of interesting views on Africa were shown in the S. S. rooms on Tuesday evening.

Mr. and Mrs. Frank Parks of Hay Bay were Sunday dinner hour guests at Mr. J. G. Sills.

Mr. Clarence Elliott and Trooper John Elliott of Medicine Hat, Alberta, a member of the Lord Strathcona Horse, now stationed at Queens Park, London, and his wife, also of London, were Sunday evening callers at Mr. R. A. Morton's.

Friends extend sympathy to Mrs. A. Walt who is a patient in the Belleville Hospital.

A group of W. A. ladies enjoyed a splendid evening at the home of Miss E. Gowsell on Tuesday evening. The worship period, based on "Faith" was in charge of Mrs. Spencer, assisted by Mrs. J. Gowsell, Mrs. H. Stewart and Mrs. W. Hodgen. A pleasing instrumental was rendered by Mrs. R. Church and an amusing reading entitled, "The Circus" was given by Mrs. Spencer. Some business items were discussed and a pancake supper served by the hostess assisted by Mrs. Hodgen.

Mrs. Eric Reed and children returned home after visiting relatives in the north.

The regular monthly meeting of the Thurlow Teachers' Association was held in Foxboro Public School, Friday evening May 17. Mr. Darling, president of the Association, called the meeting to order and followed a discussion of topics of general interest. Mr. Brett of Roslin collected the "Thornton Mustard Memorial Fund" and donations made for the June meeting. A dainty lunch was served and a pleasant social half hour was enjoyed.

Picton

Picton, May 25—May 24th was observed as a holiday in Picton and there being no special entertainment planned, citizens busied themselves with gardening, motor trips or visiting. Services held Thursday in the holiday and before closing special programs were held to mark the occasion. The Citizens' Department of Education had sent out programs and these were followed.

A public service has been arranged for Sunday afternoon at the Wesleyan Church when prayers for guidance in the war effort will be offered. This service coincides with the proclamation of His Majesty the King that Sunday be a day of prayer throughout the Empire. The Sunday service is arranged by the local branch of the Canadian Legion and in charge of Rev. J. F. Reycraft assisted by other ministers of the town. Previous to the service there is to be a parade in which those taking part will include the band, members of Hastings and Prince Edward depot, Boy Scouts, Girl Guides, members of the Canadian Legion and the Ladies' Auxiliary of the Legion, members of the town and county councils, P.C.V.I. cadets and other organizations. All churches are also holding special services on Sunday.

Hold Race Meet

The Armchair Club at their meeting this week decided to hold a racing meet here on August 28, when there are to be four classes, the "-.216, 228 and 2.20. A committee appointed to take charge includes: Dr. E. M. Herrington, E. J. Healey, Jack Welsh, Harry Pyne, H. B. Small, Arthur Davis and Burt Pearsall.

Among the county students who received their degrees at the Ontario Agricultural College this week are Grover Smith of Hillier, Morley McCartney of Wellington and Douglas Parks of Bloomfield.

Mr. and Mrs. Isaac Cole are celebrating the 41st anniversary of their wedding at their home here on May 25 and will be at home to a number of friends. They were married at her home in Sophiasburgh, in which township both were born and spent most of their life. He is at 81 while she is 81. Mr. Hill has not been enjoying good health for some time, but Mrs. Hill is very active and does all her own housework. She has knitted nearly seventy pairs of socks for the Red Cross and also six quilts.

They have one daughter, Mrs. Harry Clarke of Greenbush. Mrs. Hill has a brother, Jesse Graves of Picton and a sister, Mrs. Alma Bartlett of Annaville, N.Y., whom they plan to visit in the near future.

Earl Benson, of Toronto, has joined the Benson Canning Company here.

Miss Verna Rutledge of P.C.V.I. staff is spending the week end holiday at her home in Oshawa.

David Gordon, Toronto, will spend the week end with his mother, Mrs. Charles H. Gordon.

Miss Doris Padden is spending the holiday in Mrs. Thomas, and Miss Mildred Caughey in Kingston.

Miss Mae Gallinger, of Belleville is a guest of her sister, Mrs. J. V. Butler and Mr. Butler here.

Mr. and Mrs. W. McDowell, of Otawa, are guests for the week end of Mr. and Mrs. George L. Leslie.

Rev. and Mrs. D. N. Morden, of Perth, are in town this week.

Miss Marion Landon, Toronto, will be a week end guest of Dr. and Mrs. Ray Clapp.

Miss Mary Sharpe is a guest of Miss Patricia Nesbitt at Presqu'ile Point.

Miss Virginia Carter has joined the staff of Picton Public Utilities.

Mr. and Mrs. Fred Atkins, of Toronto, are guests of Mr. and Mrs. G. McGaw.

Mrs. Patterson Devers went to Toronto Thursday to visit her daughter Mrs. M. R. Lawson and also Mrs. O'a Perkin who underwent an operation there.

Miss Margaret Cahoon of Women's College Hospital, Toronto is spending the week end with her parents, Mr. and, Mrs. Gordon Cahoon.

Picton, May 26—The softball season opened here Thursday evening with an exhibition game between the Dominion Store and the Hastings and Prince Edward Depot, with the soldiers winning 9-8. The men in khaki staged a rally in the seventh to score four. While running to first base, Leo McQuaid fell and suffered a broken leg just above the ankle. The members of the Depot attended the game in force, as they paraded to the fairgrounds, headed by the Prince Edward Battalion. They went the route for the Depot on the mound with Schriver on the receiving end. For the Stevens, Affenderley, Minaker and Tuttle each tried their wares and revealed that the Picton entry will have good hurling material to fall back on when they play teams in the Belleville softball league. The Dominions have not played their league team in action. Score by innings:

Dominions ..... 002 000 0—8
Depot ..... 032 000 4—9

Umpires: Scott at plate; Van Camp on bases.

MINTO

Mr. and Mrs. Ken Logan of Toronto spent the week-end at Mr. John B. Hagerman's.

Mr. and Mrs. Ken Belcour and Glenn spent Sunday with the former's mother, Mrs. O. Belcour of Belleville.

Rev. S. Delve spent the dinner hour on Sunday with Mr. and Mrs. Ira Bristol.

Mr. and Mrs. Ernest Sarles motored to Kincardine last Wednesday to attend the funeral of the latter's uncle.

Mr. and Mrs. George McMaster spent last Wednesday in this village.

Rev. and Mrs. Wm. Delve and Owen of Wooler spent all last Thursday evening at Mr. Ernest Sarles'.

Mr. and Mrs. Thomas Clumsley also spent Sunday with Mr. and Mrs. Clifford Sine, Mt. Pleasant.

Mr. and Mrs. P. Jeffery Bobbie and Laura of Stirling visited at John B. Hagerman's on Sunday.

Shannonville

Shannonville — Miss Elsie Larocque, nurse in training at the Belleville General Hospital, was a Saturday guest of her sister, Mrs. Simpson Orr, The Grange.

Mrs. Olive Mayes and family spent the week-end at Tessay the guests of Mr. and Mrs. Ed. Bateson.

Leading Aircraftman Carman Spencer of the R.C.A.F., Trenton, was a week-end guest of his mother, Mrs. Madeline Spencer.

Mr. and Mrs. Russell Thompson and Ernie of Foxboro were Sunday guests of Mrs. Margaret Smith.

Mrs. Alfred Hearn of Cannifton was a Sunday guest of Mr. and Mrs. William Donlator.



John Sheffield Hollywood's newest mischief maker who is now at the Capitol Theatre in "Little Orvie," with the co-feature Charles Starrett in "Blazing Six Shooters."

Mrs. Cecil McCarthy is confined to her home due to illness.

Mrs. Madeline Spencer and Ruth, L. A. C. Carman Spencer, Trenton, and Miss Hilda Dyers of Consecon were Sunday dinner hour guests of Mr. and Mrs. Bert Spencer.

Mr. and Mrs. Jack Johnson and William of Rossmore were Saturday evening callers at the home of Mr. and Mrs. E. F. Thrasher.

Miss Bertha Houston of Detroit was a guest of Mr. and Mrs. Dave Houston a few days.

Mr. and Mrs. James Houston of Tone Corners and Mrs. Arthur Taylor of Barrisfield were Sunday guests of Mr. and Mrs. Dave Houston.

Mr. and Mrs. A. Belcanquel were Friday evening guests of Mr. and Mrs. Manley McDonald.

Mr. and Mrs. Elmer Mowers of Napanee, were Thursday tea hour guests of Mr. and Mrs. Wallace Roberston.

Mr. and Mrs. Edward Kent were recent Sunday visitors at Tamworth.

Mrs. Clifford Holmes and Miss Lillian Mason spent the week-end in Peterborough.

Mr. and Mrs. Durward Waddingham and family of Empey Hill were Sunday guests of Mr. and Mrs. W. D. Robson and Mr. and Mrs. Wallace Roberison.

Stirling

Softball Activities Popular

Stirling — Hastings Softball League held their organization meeting recently in the Stirling Agricultural offices. Mr. Lynn Pair presided over the meeting which included general discussion on future activities, election of officers and the appointment of a scheduled committee to draft a season schedule. It was decided to operate in conjunction with rules and regulations adopted in previous years and five teams will take part in the play. Officers for the coming season are as follows: President, Mr. H. L. Pair; Secretary, Harry Birch. Grants from five municipalities were well represented and lists of prospective players were submitted for sanction. Glenn Ross, Bethel, Mt. Pleasant, Evergreen and Springbrook will take part in the play, which gets under way next Tuesday evening.

Church League Formed

The churches of Stirling and Springbrook have completed the formalities of a softball league headed by Mr. Don Williams as president and Mr. Earl Hagerman, secretary. Four teams will take part: Springbrook Methodist Church, St. Paul's United Church, St. Andrew's Presbyterian Church and a team representing the Anglican Church and St. James Catholic Church. Schedules have already been played in this league with the Combine defeating St. Paul's 11 and St. Andrew's downing Springbrook 31 to 7.

Springbrook: Allan Bateman, Art McMillen, C. Thompson, Ken Thompson, Lloyd Bird, Ross D. Bateman, J. Thompson, M. Austin, B. Bateman, St. Andrew's: J. Walker, R. Walker, E. McIntosh, J. Ward, D. Parker, D. Anders, C. Rogers, R. Juby, G. Montgomery, D. Rodgers.

Sidney Crossing

Sidney Crossing — Mrs. W. B. May of Belleville, called on Mrs. Wm. Hamilton on Sunday afternoon.

Mr. E. A. Neale and daughter, Miss Anna of Belleville, accompanied by Mr. and Mrs. Bruce Neale and their granddaughter, Miss Loreen May and Miss Joyce Elmy called on Mr. and Mrs. Albert Cleary, Frankford on Sunday afternoon.

Sunday School was held Sunday at Aikins United Church on Sunday morning. At the close of the session the special number was a solo by Miss Ruth Spafford. The service was very ably conducted by the pastor, Rev. L. W. Scott, assisted by the very faithful secretary Mrs. Wm. Hamilton.

Miss Loreen May and Miss Joyce Elmy of Belleville, spent the week-end with their grandparents, Mr. and Mrs. Wm. Hamilton. Mr. Jeffrey will be glad to know she is improving and able to see her friends again.

A few from this neighborhood attended the funeral of the late S. Gummer at Sine, on Monday afternoon.

Mrs. A. Little and Miss Irene Little, Mr. and Mrs. Ed. and Mrs. Wm. Hamilton on Sunday.

4th Thurlow

4th Thurlow — The Young People held their closing meeting for the present, on the Tuesday evening at the church. Several of the young people, armed with rakes and other tools, turned out in a body part of the evening to do their part in cleaning up the church lawns. All too soon darkness forced them to lay aside their tools. At this time the recreation committee led in several games. Following this a social hour was enjoyed by the crowd that by this time had grown to about forty in number. The meetings will be resumed in September.

Mr. and Mrs. Beer attended the funeral last week of the former's brother, Mr. S. Reid, of Belleville.

Mr. and Mrs. Ray Fox and Mrs. W. Fox, also Mr. and Mrs. Kenneth Green and son Wilbur of Rednersville, were recent Sunday callers at Mr. and Mrs. Ed. Treverton.

Mr. and Mrs. Wesley Bradshaw called on Mrs. Marshall Bradshaw of Tweed on Sunday afternoon.

Mr. Albert McKinnin of Belleville, called on Robert Miller on Tuesday.

Mr. and Mrs. S. C. Cooley, Madoc, were recent Sunday callers of his brother, Mr. E. W. Cooley and Mrs. Cooley, Belleville.

Children Andrew Ritz and Meribeth Miller spent Friday last with the latter's grandparents, Mr. and Mrs. Thomas Leslie, Salem.

Miss Stella Bradshaw took tea on Sills, Salem.

Tuesday evening at the Miller home.

Mrs. John Cole spent a day last week with Mr. and Mrs. Chas. Cole and family.

Master Milton Treverton spent Tuesday with his friend, Garnet

The members of the Bethany

W.M.S. met at the home of Mrs. George Sills on Wednesday last and plans were made for a lawn social to be held during the summer.

They'll Do It Every Time

By Jimmy Hatlo





MOSQUITO CREAM

Not greasy, pleasant odor, will not stain clothing. Mosquitoes will not come near it.

only 35c

$3.30 CIGARETTES for $1.10
delivered to soldiers overseas.

DOLAN
THE DRUGGIST
PHONE 138



Reporting for duty—James Cagney as the private the army couldn't lose and George Brent as Colonel William J. (Wild Bill) Donovan in "The Fighting 69th," the current hit film at the Belle.

Makes **OLD** *cars* *run like* **NEW**



KEEPS NEW CARS YOUNG TOO

● White Rose removes carbon in old motors, keeps new engines clean. Result—quickened motor response, new resiliency. Try White Rose in your car—you can "actually *feel* the difference"!

WHITE ROSE MOTOR OIL

WHITE ROSE MOTOR OIL

"The Pick of them all"

Made by the makers of the famous WHITE ROSE *gasolines*

CANADIAN OIL COMPANIES, LIMITED

Save up to 20% on *Insurance Premiums with*

Brantford Roofing

● In many communities fire insurance premiums are reduced as much as 20% when Brantford Asphalt Slates are used to give added protection from fire. Secure peace of mind as well as lowered cost by specifying Brantford Roofing.

Our experience during thirty-five years of satisfactory service to customers throughout Canada has enabled us to produce products of quality especially designed for Canadian requirements. You can rely upon Brantford Asphalt Roofing to give you long, satisfactory and economical service.

This famous roofing comes in many beautiful colour combinations that will add value and distinction to your home.

Ask your Brantford Roofing dealer to show you some of the many attractive colour combinations.

SOLD BY RELIABLE DEALERS EVERYWHERE

Brantford Roofs

Brantford Roofing Company, Limited
BRANTFORD, ONTARIO
For Sale by

ARTHUR A. SILLS

285 COLEMAN ST. PHONE 158

PERSONALS

MARRIAGE NOTICE

WELLS—LANCASTER.—At Christ Church on Thursday evening, a quiet wedding was solemnized when Mr. T. G. Wells and Isabel Lancaster, daughter of Mrs. Elizabeth Lancaster and the late Mr. William Lancaster, were united in marriage. The ceremony was performed by the rector, Rev. G. O. Wright. Mr. and Mrs. John Hogan were the attendants.

Mrs. Robert Canning of Toronto, spent the holiday with her brother, Mr. R. B. Grose, and Mrs. Grose, Cedar Street.

Miss Fern Langabeer is visiting friends in Ottawa over the week-end.

Misses Margaret and Muriel Seguin are spending the holiday week-end in Smith's Falls, the guests of Dr. and Mrs. H. W. Kerr.

Mr. and Mrs. J. R. Downie and daughters Eileen and Helen of Meaford, Montreal, were the guests of Mrs. Downie's brother, R. J. and Mrs. Butler, William Street.

Mrs. A. S. Duffield, Miss Ruth Duffield and Miss Frank of Bedford Mills, attended the graduation exercises of Macdonald Agricultural College, Guelph, this week at which Mr. James H. Pollwell received the degree of Bachelor of the Science of Agriculture.

Mrs. Fraser Aylsworth, Madoc, attended the Ontario Women's Liberal convention in Hamilton, last week. She was joined at Niagara Falls, New York, by Mrs. Grace Aylsworth, Reg. N., and they motored southward proceeding on to New York.

Mrs. Bert Howard left yesterday for Mayfield, Sask., where she will spend the next month visiting her parents, Mr. and Mrs. P. A. Twigg.

Mr. and Mrs. J. S. Pratt were in Kingston on Friday visiting their son, Pte. Francis Pratt of the R.C.A.

Rev. D. T. McClinlock performed the ceremony at the Vineham-burn wedding Thursday night in Toronto.

Mr. Ben Pratt of the R.C.A.F. of Montreal, with his wife and family is spending the holiday week-end with his parents Mr. and Mrs. J. S. Pratt, Reid Street, over the holiday.

Sgt. S. La Turney has been transferred to Trenton R.C.A.F., station and with Mrs. La Turney will take up residence in this city.

Mrs. Bessie Bietiebo of Kemptville, Ont., is spending her vacation in the city.

Miss Olive Nightingale left on Thursday for Vancouver, where she will spend a month's vacation.

Mrs. Anna Walker, Winnipeg, is visiting her sister, Mrs. R. A. Hackett, West Bridge Kingston, and her son Mr. and Mrs. La Turney will to Montreal and other eastern points.

Miss Jocelyn Jones of the Actorial Department of the Mutual Life Assurance Company of Canada is spending the holiday week-end with her parents, Mr. and Mrs. Arthur Jones, 287 John Street.

Arden

Arden — Mr. and Mrs. Harold Simmons of Belleville visited on Mrs. Fred Simmons of Belleville visited the latter's father, Mr. Belmont Leahy, Canada.

Rev. and Mrs. Atkins, also Mrs. A. Pyke of Toronto have returned home after spending a few days with Mrs. Mrs. Reid and her parents, Mr. and Mrs. Thomas Hughes.

Mr. Kenneth Loyst has returned to Sudbury after spending some time at his home here.

Mr. and Mrs. Clayton Veley also Mrs. Leahy, Tamworth spent Sunday with Mr. and Mrs. Harold Kellar Jr.

Miss Molly Pringle is spending some time at Timmins.

Messrs. Wesley Scott and Norma Parks of Tweed spent the week end with their parents here.

Mrs. Pierce of Henderson spent Saturday evening with Mrs. Albert Moffi Parks.

Mrs. Frank Thompson visited Mrs. M. E. Hays, Tuesday.

Mrs. John Black visited Mrs. J. A. Pringle, Tuesday.

Mrs. A. J. Clancy and son Bobby of Henderson spent the week end with her parents, Mr. and Mrs. W. Loyst.



Clarke Gable in the amazing thrill drama, "San Francisco," now at the Capitol with the added attraction, "Irish Luck."

WEDDINGS

HARWOOD—WEST

Holloway Street United Church parsonage was the scene of an interesting wedding at seven o'clock on Wednesday evening when Dorothy, daughter of Mrs. Elizabeth West and the late Arthur West, became the bride of Corporal John William Harwood, son of Mr. and Mrs. W. T. Harwood and the late Mrs. Harwood of Trenton. The wedding ceremony was performed by Rev. R. E. Newman.

The bride wore a lovely gown of Elizabeth blue with navy accessories and corsage of pink roses and lillies of the valley. She was attended by Miss Pearmine Harwood of Port Hope, sister of the groom, wearing navy sheer with white accessories and corsage of roses and lillies of the valley. Sgt. Stanley Bennett of the 15th Field Battery, Cobourg, was groomsman.

A reception was held at the home of the bride's aunt, Mrs. Ada Wrightmyer, 70 Octavia Street. The rooms were charmingly with tulips and pastel Spring flowers. Mrs. Harwood received in a gown of navy sheer, white Mrs. Wright-myer wore powder blue. After a motor trip Corporal and Mrs. Harwood will reside in Belleville.

WHITE—WARDLE

A very pretty wedding was solemnized at the Salvation Army Citadel, Thursday, May 23rd, when Ruth Wardle, daughter of Mr. and Mrs. Fred Wardle, was united in marriage to Mr. Ernest Ellis, son of Mr. and Mrs. W. White by Major Alderman.

The bride, given in marriage by her father, was dressed in a lovely gown of navy blue with navy accessories and corsage of pink roses. She was attended by her sister Miss Ruby Wardle, wearing navy blue with corsage of yellow roses.

The groom was assisted by his brother, Mr. Wm. White.

Mr. Jack Green played wedding music.

After the ceremony a dainty lunch was served at the home of the bride's parents after which the happy couple left for a wedding trip. The bride travelled in navy blue tailored suit with dusty rose accessories.

HARDWICK — MARNER

St. Andrew's Church manse, George Street, was the scene of a lovely wedding on Wednesday afternoon when Eliza Verdun, (Bessie) daughter of Mr. and Mrs. F. W. Marner, became the bride of Mr. Herbert Colin Hardwick, son of Mr. and Mrs. C. E. Hardwick. Rev. W. J. Walker performed the ceremony.

The bride was a charming picture in her gown of turquoise blue taffeta with a fitted bodice and full skirt, and white accessories. She carried a bouquet of pink roses in the centre of which was a spray of white heather from Scotland, the gift of the groom.

The bride was attended by her sister, Mrs. A. J. Downey in white satin with white accessories and a corsage of pink carnations. Miss Elizabeth blue lace with white accessories. Both were corsages of pink roses.

Mr. K. L. Ostling and Mr. Wallace Marner, brother of the bride, attended the groom.

Following the ceremony a reception was held at the home of the bride's parents, Brighton, the house was decorated with Spring flowers for the occasion. Mrs. Marner, mother of the bride, wearing navy sheer with crepe with corsage of roses, and Mrs. Hardwick, mother of the groom, attired in black silk crepe with corsage of roses, received with the bridal couple. About thirty-five guests were present and buffet luncheon was served. The bridal table being most attractive with its centre piece of roses and the bride's somely decorated wedding cake.

The groom's gift to the bride's attendants were pearl necklaces and to the groomsmen, fountain pens.

Later Mr. and Mrs. Hardwick left on a motor trip to western points the bride travelling in a smart frock of dusty rose, with navy coat, silver fox fur and white accessories. Upon their return they will reside on Burton Street.

Minto

Minto — On Thursday evening the closing meeting of the Young People's Union opened with the president occupying the chair and the devotional program. Mr. Delve led in prayer. Scripture lesson was read by Mrs. Ackerman, a poem entitled "Words" completed the Scripture reading by J. B. Hagerman favoured the gathering with a solo "Home on the Range." The reading "Judge Not" was given by Marjorie Clements. A duet given by Mr. S. Delve and Mrs. Hagerman was enjoyed by all.

The business of the evening was presented by Mr. W. Delve of Wooler. Mac Davis took up the collection which amounted to $5.60. The meeting closed by singing the National Anthem.

After the program everyone enjoyed a social time around the camp fire at Mr. Ken Belcourt's. All joined in singing the camp fire songs and at weiners to their hearts' content.

Minto — Mr. and Mrs. Art Dickens and Mrs. E. Johnson of Belleville visited at Mr. George Johnston's on Sunday.

SWEDEN'S PREPAREDNESS

Stockholm — (CP) — Celebrating the Day of St. George, Dr. Erling Eldorp, Archbishop of Sweden said "Life and prosperity are not the highest things. We must fulfil our obligations to God, to our King and Country, unitedly and resolutely."

Start Him to School in Health

By GARRY CLEVELAND MYERS

ONE OF the finest services rendered by the United States Parent-Teacher Association is its Summer Round-Up. This is a health activity "sponsored by the National Congress of Parents and Teachers through its local units for the purpose of assuring interest in and parents improving the health of children entering school the first time, and to bring about continuous medical and health supervision of children of all ages, especially those apparently healthy." It is conducted in co-operation with the community medical, dental and health agencies.

The Summer Round-Up program was begun by the National Congress of Parents and Teachers in 1923. It believes that the home is responsible for the pre-school child and that the home should help the child to school physically fit to take full advantage of the opportunity which education has to offer.

Operates in Spring

Although, as a rule, the child enters school in the fall, the program operates in the spring, giving the parents time to study the child and having all remediable physical defects corrected before school opens. Accordingly, there is a spring canvass of the local community by the Parent-Teacher unit will be entering school in the fall. The best representative in the city visits the parents to inform them of the value of the health examination and to secure their co-operation. Parents are induced to bring each child to the public school nest fall, to a central place, on one specified day, usually a week before school opens. Here physicians, dentists and nurses correct the physical defects they find, and the parents are told to have this correction done by the family doctor and dentist. In case the parents lack sufficient money to pay for the work, they are usually found to have proper medical and dental care of the child at little or no cost, at the clinic, dispensary or hospital. Those children found to have already been vaccinated against small-pox and inoculated against diphtheria have this service brought up to date, usually during the examination period.

Follow-Up Visits

After this spring examination, follow-up visits by a PTA representative are made to the parents to urge that the advice of the examining physicians and dentists be followed and to make arrangements for the corrections.

Other contributions come from this program. As the mothers take their children to the school building they meet the principal and teachers and begin to help them to prepare the child in a wholesome, happy emotional attitude toward coming to school, so that the child will enter school and happily forward to school entrances in the fall.

Also many mothers see the need of having younger children at home kept by the family doctor or dentist or at a baby clinic; and the Summer Round-Up plan at once vaccinated against small-pox and inoculated against diphtheria, rendering them safe against these dread diseases. Indeed, this Summer Round-Up program helps make all parents of preschool children more conscious of good health care and education of the entire family.

ELZEVIR RED CROSS

On Wednesday evening, May 16, Elzevir Township Red Cross Branch held a social evening. The second vice president, Mr. Fred Rollins, acted as chairman and after the business meeting Mrs. Hollins gave a short review of the Hastings County Executive meeting held in Belleville recently.

Miss Hollins gave an interesting paper on the life and work of the First Red Cross Nurse, Miss Florence Nightingale. The Junior Red Cross of Queensboro School gave a health and dress parade.

Mrs. Price of Actinolite gave a very interesting address on the work of the Provincial Council held in Toronto.

Mrs. Leonard Summers entertained with a solo after which community singing was led by Mrs. D. D. Snelgrove. Lunch was served and the following items packed by the Women's War Work Committee: 4 pairs socks, 4 pairs scarves, 7 pair wristlets, 1 aero cap, 8 sweaters, 4 triangular bandages, 1 knitted wash cloths (Dr. Red Cross), 5 quilts, 5 children's dresses.



Jeanette McDonald who appears in the great thrill drama "San Francisco," now at the Capitol, with the Country, unitedly and resolutely."

GAY CURTAINS for Spring

GIVE YOUR CURTAINS THE ADVANTAGE OF A SKILLED EXPERT TREATMENT HERE. YOU'LL BE DELIGHTED WITH THE RESULT. WE'LL ALSO TAKE CARE OF THOSE RUGS AND OVERSTUFFED FURNITURE IN A WAY TO DELIGHT YOU!

WATCH THAT MOTH! Why endanger your Winter apparel and household articles by trusting them to home protection methods when we store FREE all articles cleaned here, valued to $25, and Furs to $100?

PHONE 2277

MODERN CLEANERS AND DYERS

GOOD MANNERS

MRS. CORNELIUS BEECKMAN

Gifts Connected With a Wedding

Customarily, the groom gives his bride a wedding ring, and usually the bride gives the groom a gift to commemorate the day. Although the gift may or may not be an expensive one, it should be personal, with a thoughtful and pleasing touch of sentiment. The groom's gift to the bride is usually something for her personal adornment, usually an ornament worn on her wedding day, such as a pendant, a brooch, a bracelet.

The bride usually presents her bride her wedding bouquet; sometimes pays for (and chooses) the bouquets she has supportioned the bouquets for the maid of honor and the bridesmaids. On the wedding day, he sends a corsage to the bride's mother and to his own mother.

The bride's gift to the groom should also be something personal; a gold or silver key, in a key-case, a chain for his watch, a ring, a pocket wrist watch, engraved with his or her initials and the wedding date; a cigarette case, similarly engraved.

Gifts to Attendants

The bride's gift to her attendants may be a more personal and expensive gift. If the bride can afford this, it may be a modestly priced but thoughtfully planned remembrance. The gifts are given by the bridesmaids at the bride's maids' luncheon or at the bride's dinner, or at a time most convenient before the wedding.

The groom presents gifts to his best man and ushers; they often the best man and ushers give the groom a personal present. This gift does not take the place of a wedding present. Most often chosen is a cigarette box or humidor, engraved with the facsimiles of signatures of the groom's attendants.

Gifts Presents

The gift that we send to the happy couple about. If possible before the new home, rather than after. Wedding presents are always sent to the bride-to-be, even when the gift is meant for both the groom and has not met the bride-elect.

The wise bride-elect provides herself with a gift book, and as gifts are purchased. As each gift is recorded, with the name and address of the donor, the date received, and, if possible, the place where the gift was purchased. As each is unpacked—the day the gift is received, if she can—she should write letters of thanks, gracious, appreciative. She should never send an engraved printed card of thanks.

Courtesy Tip

Be considerate.....and you will attract courtesy.

Advice to the Lovelorn

By BEATRICE FAIRFAX

Boys and Girls Swap School Jobs To Mutual Advantage

Boys learn how to cook, plan menus and buy meat and groceries, with regard to food values and economy, on the days they swap instruction with the girls in the Curtis Occupational School in Washington, D. C.

Meantime, the girls take up the work the boys have been doing, which in general, which includes how to upholster furniture, do a first-class plumbing job, paint a room and do other things around the house which "Dad" usually does as exclusively the work of a willing mate.

It's been a splendid thing, this swapping of jobs between the sexes and it is to be carried out in experimental stage. Nothing has been said about its effect on happy homes in the future. But it goes without saying that if a girl can wield a hammer without smashing her fingers, and can easily upholster a chair, she ought to make a better housewife than one who asks every man she meets around to do these things.

As for the boys on their exchange days, they devour the recipes in their cookery skill with gusto. Their cooking is not the haphazard thing boys do on camping trips. They are introduced into the subtle art of making sauces, and the mysteries of can put across a tough steak or a juicy piece of meat so that even these embryo chefs will have to be a hypnotist.

The exchange of work is part of the school's program for well-rounded living. According to the principal, Mrs. R. K. Webb, boys need to understand housekeeping just as girls need to be handy with



CLEARS THE SKIN $64: $1.00: $2.00 sizes

Two strengths (Medium and Strong)

GEORGE PAULEY

DRUGGIST. Phone 105

Presentation

A very happy event took place at the home of Mrs. Mary Hall, Front of Thurlow, on Thursday evening, May 16th. More members of the community, numbering seventy-five, gathered to do honor to her son, W. Alex Hall and his bride, (formerly Miss Audrey Allin), daughter of Alderman and Mrs. H. J. Allin of Belleville.

After a social time and the fitting of a number of fireworks, enjoyed alike by old and young, the happy couple were asked to take prominent seats and an address was read by Miss Hazel Reid.

The address was signed on behalf of your friends and neighbours, R. K. Garbutt, Fletcher Reid, Ted Purdy carried in four large hampers of gifts a veritable deluge instead of a shower, and many articles of a most useful and costly nature were presented them.

Bobby replied in a happy vein thanking all for their kindness and beautiful gifts. "For they are jolly good fellows" was sung and a bountiful lunch was served by the ladies.

This was followed by community singing with Mrs. F. Parrott at the piano, Mrs. Parrott and Mr. Harry Atchison of Belleville, gave a vocal duet, "Whispering Hill and accompanied by Mrs. Parrott.

Mrs. Hazel Reid, Mrs. Ted Purdy rendered a vocal duet, "Sweet Kind and Mrs. Parrott played a solo.

Mr. Harry Atchison of Belleville, gave a vocal solo, "Mother Machree" and responded to an encore with "Mother o' Mine."

CITY CELEBRATES VICTORIA DAY IN QUIET MANNER

Traffic Quite Heavy in District but No Accidents Reported

FIREWORKS SEEN

Despite the dark war clouds that are hanging heavily over the Empire, residents of this city celebrated Victoria Day on Friday in traditional manner.

While the weather was not exactly all that could be desired a number of driving enthusiasts took to the broad highways for their holiday diversion. A shady stream back at least some trophies of the chase with pickerel forming the majority of the hauls. Grey trout catches were slim, it was stated.

School children and not a few grownups celebrated the occasion with the traditional fireworks display. Rockets curved into the darkening sky late last night to explode in showers of colored fire. The staccato report of firecrackers echoed in many city streets as the youth of the district indulged in its favorite activities.

Only One Near Casualty

Only one incident of a near casualty occurred on Front Street yesterday morning. An elderly gentleman stood outside a tobacco store eagerly scanning the headlines of a newspaper he held. Behind him crept a young urchin armed with a "cannon". Applying the cracker, the boy placed it between the gentleman's legs and disappeared with the ashes. The ensuing explosion caused the E. G. O. to jump at least a foot in the air. He yelled in sudden fright and a new pipe he had been smoking lay in shattered pieces on the pavement. A minute later the still laughing youth and his friends rang out in the street, while a red-faced gentleman shook his fist into a nearby drugstore.

Staffs and pupils of the city public schools celebrated Empire Day on Thursday morning with programs of patriotic recitations and in some cases short plays were staged by the youngsters under the supervision of the teachers.

Sporting Activities.

Victoria day saw the official opening of various phases of outdoor sporting activities. At the Belleville Lawn Bowling Club the summer season of bowling on the green was ushered in with an inter-club tournament of impromptu lawn bowling. Four rinks were played with the younger and newer members being initiated and included in the official season opening of lawn bowling. President Arthur Cornell later announced a complete program of club activities was in the making.

At both golf clubs goodly numbers of golfers took full advantage of the first summer holiday and under ideal weather conditions large numbers attended both clubs. At the Belleville Golf Club and the Country Club certain of the annual tournamental points a gala summer season's send-off.

At the Belleville Golf Club a men's sweepstakes was held in the morning when the winners were announced as Harry Ridley, Jack Marsh, Archie Graham, R. L. Brown, Cliff Mayhe, Sam Hibbard and B. Ogilvie.

The winners of the afternoon two-ball mixed foursome were: Mrs. G. Mayhe and Joe Legault, Mrs. Plunfield and H. Ridley, Miss Leona Riggs and Ronald Pound, Miss Jean Holland and Ross Silver, and Miss McCreary and Ted Clark.

Rats Prefer Alcohol-Water Mixture, Finding

Remarkable Ability of Rats to Select Food for Ailments is Discovered

New York, May 25 — (AP)— Evidence that they are alcohol-water mixture rather than pure water is announced in Science, official journal of the American Association for the Advancement of Science.

The rodents' preference was limited to mild drinks, nothing more than seven per cent. alcohol. Above that they returned to pure water.

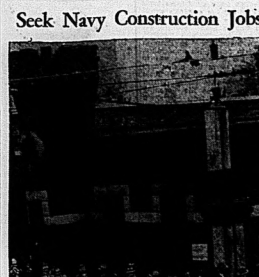
The experiments were announced as proof of food value in alcohol. They were reported by Curt P. Richter and Kathrine H. Campbell of the Johns Philips Psychiatric Institute, Johns Hopkins Hospital.

Discovery of a remarkable ability of rats to select food for whatever ailed them was the basis of the claim that the alcoholic preference proves its value.

When adrenal glands were removed, the scientists said the rats somehow knew enough to eat extra amounts of salt which kept them alive; when death threatened from removal of parathyroid glands, they ate extra calcium.

Services which had the alcohol tests. Thirteen of them preferred the alcoholic drink, up to seven per cent. one preferred water and three didn't care which.

Seek Navy Construction Jobs



I. I. N. Phonephoto

A scene outside the Brooklyn navy yard showing part of the huge lineup of skilled workers applying for jobs on the government naval construction program. More than 3,500 have registered for jobs.

The War This Week

By Charles Bruce

Canadian Press Staff Writer

Devastation by tank and plane, over northern France and

the remnants of Belgium; but serious as the situation was, probably the most significant happenings in the long term view—of the 38th week of the war took place in the supreme war council of the Allied nations and the parliaments of Great Britain and France.

Jointly and individually, the disciples of democracy gave aside outworn things and girded themselves for the bitterest days they have ever had to face. Their drastic moves were these:

1. Choice of General Maxime Weygand to command the Allied forces on the western front, succeeding Marie-Gustave Gamelin.

2. Placing in the hands of the British government of full power over industry, property and labor—of virtual conscription of labor and wealth.

3. Return to a seat of power in France of Marshal Henry Petain, hero of Verdun.

4. A quick smashing of "fifth-column" threats in Britain: arrest of a member of parliament and of Sir Oswald Mosley, Fascist leader.

The appointment of Marshal Petain as vice-premier and military leader came first—last Thursday, as the Germans were extending toward the channel the fingers of flame they had plunged through the hinge between the Maginot Line and its extension along the Franco-Belgian border. The 84-year-old fighter who stopped the Germans short at Paris in 1918 returned from an easy ambassadorship in Spain, to take an important post in a cabinet reshuffle in which Premier Reynaud himself took over the Ministry of War.

Britain Fears Invasion

One of Petain's stipulations, it was popularly believed, was the appointment of Weygand as commander-in-chief. This came Sunday.

For the first time since Napoleon, the average Briton considered the possibility of invasion is force. The long salient thrust by Von Rundstedt's tanks and one which has attracted widespread interest in other health centres.

This year through the co-operation of the Medical Association, the doctors of the city are giving their services voluntarily, for the medical examination of all children in attendance. Dr. Ross Gibson, Anderson, McDonald, and Bird have given their services for this purpose.

Scene Most Interesting

The scene in the War Memorial Centre on clinic days is most interesting, for mothers, children, toddlers, and those who have not reached the walking stage and arrive solemnly in their prams are waiting patiently for the inspection of doctors and dentist. First the babies are looked at by Mrs. D. Cleland, volunteer assistant in the clinic, and it is always the exciting moment of wondering if baby is going to be happy about this process but the tiny veterans of many weekly clinics usually accept the ordeal in a cheerful mood. Miss B. Soular, R.N., nurse in charge of the clinic, interviews the mothers, discussing health progress and problems, after which Miss D. Connor enters all the important facts regarding each child in her records.

Mothers and children are then ushered into the inner room where doctors and dentist are waiting for their next "patient". The physician examined the children, who found the dental inspection. Those who could talk conscientiously said "a . . . h", although this appeared to be a difficult manoeuvre proceeding to others who could hardly be persuaded that the doctor actually wanted them to engage in this odd pastime, but finally submitted and not only said "a . . h" but various other phrases as well.

If evidence of defects needing medical care, such as enlarged or infected tonsils, was observed by the doctor the mother was referred to her own physician. In this way a condition can be checked before illness develops. There are some cases of tonsils needing attention and where the families will be unable to take care of the operation, it is hoped that some interested parties or organizations will assist financially in making the operation possible.

Teeth Examined

Finally the tots come to the dentist who has a splendid room of his own in the clinic room. Here he examines the teeth of the children and gives the mothers important advice on realizing the ideal of healthy teeth for their children. Already he has observed the results of this health, which has the improved condition of children's teeth year after year.

In some cases, immediate dental care is indicated and in cases where means do not permit them to provide this for their children, it has been available through the co-operation of the Dental Society and generous assistance has been contributed to the V.O.N. Dental Fund.

The value of such health and dental examinations is inestimable. It is the aim of health teachers to make the public more conscious of the great importance of yearly examinations as a great advance in the field of preventive medicine. The Welfare Centre is taking the initiative and making such examinations available. The good is beginning a habit that the children may continue all their lives, thus dividends in glowing health and happy living.

A MISS IS AS GOOD AS A MILE



This is what this Belgian Chasseur, is probably telling his nurse in the London hospital where he is recovering from wounds received while resisting the invasion of his homeland. He is exhibiting a dent in his steel helmet where a German bullet nearly spelled the end for him.

WOULD REVIVE DEFENCE COUNCIL

U.S. President Said to Have Prepared List of Names for Selection

Washington, May 25 (AP).—President Roosevelt, it was learned reliably today, has decided to revive the "Council of National Defence" in the first Great War a group of six cabinet officers and seven civilian experts—to coordinate and speed up the United States $2,397,611,353 defence program.

Mr. Roosevelt, an informed authority said, already has compiled a list of names from which the council members may be chosen, but the names are secret. Administration aides have been studying an enabling statute, dating back to 1916, to determine what revisions in it may be necessary.

Council In Last War

The word that a defence council was likely coincided with forewarnings of a senate drive to expand the navy's air arm far beyond the limits suggested by President Roosevelt's emergency preparedness program. One avowed objective was a greater armada of air warships to give the "surest" guarantee against an invader's attack.

Whether the new National Defence Council would have the same framework as its first world war predecessor was not certain. The fact that the 1916 law is still on the statute book connection, however, led to belief that it would.

As the 24-year-old act now stands, the council would be headed by the Secretaries of War, Navy, Interior, Agriculture, Commerce and Labor, assisted by an "advisory commission" of experts from industrial and other fields.

300 Children Undergo Health Examination At Welfare Centre

The three hundred tiny tots, infants of a few months old to toddlers of five and six years, are having their annual Spring dental and physical examinations, which have been in progress at the V.O.N. Well Baby Centre for over a week and will continue until all the pre-school age children registered with the Centre have been examined.

This important convention is a measure, began with a dental check-up, possible through the kindness of Dr. J. A. Marshall, who examined the teeth of the children and the mothers receive instruction on dental care. This has become an annual health feature of the Centre and one which has attracted widespread interest in other health centres.

This year through the co-operation of the Medical Association, the doctors of the city are giving their services voluntarily, for the medical examination of all children in attendance. Dr. Ross Gibson, Anderson, McDonald, and Bird have given their services for this purpose.

Scene Most Interesting

The scene in the War Memorial Centre on clinic days is most interesting, for mothers, children, toddlers, and those who have not reached the walking stage and arrive solemnly in their prams are waiting patiently for the inspection of doctors and dentist. First the babies are looked at by Mrs. D. Cleland, volunteer assistant in the clinic, and it is always the exciting moment of wondering if baby is going to be happy about this process but the tiny veterans of many weekly clinics usually accept the ordeal in a cheerful mood. Miss B. Soular, R.N., nurse in charge of the clinic, interviews the mothers, discussing health progress and problems, after which Miss D. Connor enters all the important facts regarding each child in her records.

Mothers and children are then ushered into the inner room where doctors and dentist are waiting for their next "patient". The physician examined the children, who found the dental inspection. Those who could talk conscientiously said "a . . . h", although this appeared to be a difficult manoeuvre proceeding to others who could hardly be persuaded that the doctor actually wanted them to engage in this odd pastime, but finally submitted and not only said "a . . h" but various other phrases as well.

If evidence of defects needing medical care, such as enlarged or infected tonsils, was observed by the doctor the mother was referred to her own physician. In this way a condition can be checked before illness develops. There are some cases of tonsils needing attention and where the families will be unable to take care of the operation, it is hoped that some interested parties or organizations will assist financially in making the operation possible.

Teeth Examined

Finally the tots come to the dentist who has a splendid room of his own in the clinic room. Here he examines the teeth of the children and gives the mothers important advice on realizing the ideal of healthy teeth for their children. Already he has observed the results of this health, which has the improved condition of children's teeth year after year.

In some cases, immediate dental care is indicated and in cases where means do not permit them to provide this for their children, it has been available through the co-operation of the Dental Society and generous assistance has been contributed to the V.O.N. Dental Fund.

The value of such health and dental examinations is inestimable. It is the aim of health teachers to make the public more

IF IT'S ABOUT YOUR EYES . . . SEE McFEE

SCOTT'S SCRAP-BOOK

By R. J. SCOTT



Confirmation Lacking Vimy Ridge in German Possession

Berlin, May 25 (C.P.) — Vimy Ridge, the scene of Canada's greatest victory in the first Great War, was captured today by the German High Command.

The German claim of the capture of Vimy Ridge was not confirmed in London by the Canadian Press.

The German communique said:

"Between Valenciennes and Vimy **the attack on both sides of Souchez progressed in a successful direction. The heights of Vimy Ridge, between Lilliers and St. Omer up to Carvelliaus, is in German possession."**

Lighthouse Keeper Sustains Broken Ribs

South Bay, May 25—Mr. Kenneth Mitchell, Prince Duck Island lighthouse keeper, suffered two broken ribs when a huge belt broke in one of the engines at the fog station, striking him in the side as the engine operation early yesterday morning.

Mr. Walmsley, Picton, was immediately summoned, and taken by boat to the Main Duck Island lighthouse, a distance of three miles.

Breaks Large Glass

The Prince Island light tenders have just completed putting in a large glass in the tower, crashed through the seventy-foot tower, which a short time ago was smashed when a large shell-drake duck crashed through the window into the lighthouse room.

The duck, believed blinded by the powerful glare of the beacon, crashed through the quarter inch plate glass window during the night and found its way into the lighthouse.

Everett Lancaster, who reports the duck survived its terrific impact, but was unable to fly again, injured its wing.

Some years ago, it is said, a wild goose went through one of the beacon windows.

Great numbers of small birds are annually killed by the light. Flying blindly into the tower during night flights, Mr. Mitchell has found a great rare specimens of bird life at the base of the tower, killed with broken necks by the impact with the light's window.

AT THE CAPITOL

"San Francisco"

"San Francisco" returns to the Capitol for a limited three-day engagement today.

Nine musical numbers ranging from opera familiar to every household in the world to the greatest of operatic arias are sung by Jeanette MacDonald in the musical romance, "San Francisco", opening next at the Capitol Theatre with Clark Gable and Spencer Tracy sharing stellar honors.

"Irish Luck"

Monogram has lined up an expert cast for "Irish Luck" with Frankie Darro starring, now showing.

Darro is seen as the bell boy detective who gets mixed up with murder. Marc Marsland, retired cop, is seen as Darro's partner in crime, Jefferson, the hotel porter.

Ralph Morgan, one of Hollywood's finest young actors, plays Steve Mitchell, the captain of detectives who is tired of having Buzzy O'Brien (played by Darro) in his hair. James Flavin is seen as the tough House Dick, and Lillian Gilbert plays Frankie's fun mother.

Boy and girl interest is carried by Sheila Darcy and Dennis Moore, a newcomer who shows great promise.

Universal news of the world closes the bill.

WAR BRIEFS

London, May 25 (CP)—German Aviators continued to machine-gun civilians escaping from Belgium in any widespread fashion, and Nazi refugees said today on reaching the Dutch border.

Authorities were unable to issue any figures on casualties among civilians in this area of a single vessel of any kind was reported, the Ministry said.

Belfast, Northern Ireland, May 25 (CP).—Three Royal Air Force fliers, returning to an airfield in Province Antrim by automobile last night, were struck lightly when a passing highway police whose challenge they apparently failed to hear.

Paris, May 25 (AP).—Paris dressmakers announced today they kept their doors open as usual despite the mounting invasion terror, Premier Lucien Lelong, president "of the Dressmakers' Syndical Chamber said the group had voted to remain in the capital as long as the government gave no order to the contrary.

Hamilton, Bermuda, May 25 (CP). —Pan-American Airways' Trans-Atlantic clipper, which landed here Wednesday night when dead weather forced it down remained here today undergoing a check of its engines. Censoring of the clipper's mail was completed and it was returned except some addressed to Germany. Fifteen hundred pounds had been removed from the flying boat for her arrival.

DODDS KIDNEY PILLS

DIONNE QUINTS TO POUR TEA

Will Not be Allowed to Drink the Tea on Birthday but Will be Taken for Car Ride

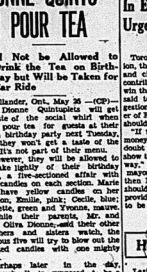
Callander, Ont., May 25 —(CP)— The Dionne Quintuplets will get a taste of the social whirl when they pour tea for guests at their sixth birthday party next Tuesday, but they won't get a taste of the tea. It's not part of their menu.

However, they will be allowed to partake lightly of their birthday cake, a five-sectioned affair with five candles on each section. Marie will have yellow candles on her portion; Emilie, pink; Cecile, blue; Ardelle, green and Yvonne, mauve.

While their parents, Mr. and Mrs. Oliva Dionne, and their other brothers and sisters watch, the famous five will try to blow out the lighted candles with one mighty puff.

Perhaps later in the day, although it is supposed to be a deep, dark secret, the Quints may have a brief automobile ride. No definite decision has been made.

The Quints still remember the motor trip last year from the Dafoe Nursery to a special train which took them to Toronto for a private audience with the King and Queen. Neither have they forgotten their Majesties and during a broadcast by the King yesterday the girls blew kisses to the radio.



TRACK BOSS

Pictured with her three-year-old Blue Ribbon Holstein, Lady Aberdeen, newly-appointed superintendent of Saratoga race track, believed to be the only woman holding a position of this kind. Mrs. Clare succeeded to the position on the death of her husband, Superintendent Tom Clare, last January. Her task is complicated by the tremendous amount of new construction necessitated by the adoption of pari-mutuel betting in New York state.

R. C. M. P. STAGE NUMEROUS RAIDS

Enemy Alien, Name Not Given, Taken in One Raid at Montreal

Montreal, May 25—(CP) — An enemy alien is in custody and tons of evidence expected to result in prosecutions under the Defence Measures Act have been seized as a result of raids by the Canadian Mounted Police in a drive to rid Montreal of subversive elements.

Remaining raids began the previous night, the R.C.M.P. and detectives of the provincial police provincial Police entered eight premises last night and early today. Only one man was detained but quantities of evidence were seized to add to the mass of material collected in the first raids.

Police did not disclose the name of the man taken but he was understood to be a native of Germany who has been in Canada since 1928. He faces immediate internment.

Most of the raids were on the homes of alleged district organizers of the National Unity Party, Canadian Fascist organization, whose headquarters were searched by police the previous night.

In two instances persons in the homes raided declared they no longer were members of the organization and no evidence was found in their homes.

SIXTY FASCISTS TAKEN IN 2 DAYS

Franz von Rintelen, Volunteer Exile from Germany Is Among Them

London, May 25 (CP)—Scotland Yard, which has seized 60 Fascists in two days, was expected to make other arrests today as the end-to-end intensified drive against suspected fifth columnists.

Of the "stop-the-war" agitators already under arrest, 42 were seized in London and 18 others in the provinces.

United States Embassy officials said: "We can make no comment whatever on a report a member of the Embassy staff had been arrested.

Coinciding with the Scotland Yard roundup, authorities in Northern Ireland arrested 76 members of the Irish Republican Army under the Special Powers Act.

Von Rintelen Arrested

With Captain Franz von Rintelen, a voluntary exile from Germany who was imprisoned in the United States for sabotage during the last war, among the latest in the Scotland Yard "bag", Britons also cast anxious eyes toward Eire, fearing the possible German attack through the south coast.

Dublin police hunted a German "mystery man" believed to have been landed secretly by parachute. Irish authorities doubted the existence of any widespread "fifth column" plot involving German residents in Ireland, of whom they said there were only 200.

Discovery In Dublin.

The mystery was increased here, however, following the disclosure that police in a raid on a house in Dublin found $20,000 in United States money, a used parachute, modern radio sets and large sheets of transmitting set, printing press, secret code and maps of airdromes and highways of military value.

The house belonged to Stephen Held, a naturalized German, who was held in jail under military regulations.

Utmost Support In Every Way Urged by Conboy

Toronto, May 25 (CP)—The nation, the province, every municipality and city should make the utmost contribution in every possible way to win the war, Controller Fred Conboy said today, commenting on the suggestion by Mayor Joseph Mainwaring of Kitchener that Canadian cities should buy tanks for the Allies.

"If the government is in need of money to buy tanks, there is no doubt the citizens of Toronto will show the lead in their usual patriotic way," he said. "If the offer of the mayor of Kitchener is accepted, then I feel the citizens of Toronto should raise at least $1,000,000 to provide the war machine that seems to be proving so effective."

TFW.

Home League Rally

Last Wednesday was a gala day in local Salvation Army circles when all the Home Leagues within a radius of fifty miles joined in welcoming to the city Mrs. L. C. Ham, Territorial Home League Secretary for the Dominion of Canada.

Thanks from a successful tour of the Maritime provinces, Mrs. Ham's charming personality quickly captivated her audience in the two hours she spoke of the work in which they were vitally concerned.

In Bermuda the government recognizes the value of the Home League to such an extent that when it was decided to donate cod liver oil to the children of the island the Home League was made responsible for the distribution.

In the city of Montreal a number of French women are banded together, while the dark-skinned Indians of Canada's far northland woman of the west coast all enjoy the privileges of the work.

Home League meetings where they are taught Canadian citizenship.

Touching upon the war work of the Home League, Mrs. Ham charged her listeners to care for the soldiers' wives and children.

Following the afternoon session the local members were hostesses to the visiting delegates at a most friendly cup of tea which characterizes all Home League gatherings the world over.

At night the Citadel was packed when the visiting delegates attended where the various groups were heard and a splendid program presided over by Mrs. Ham.

Amusing Skit

Kingston members put on an amusing "Radio Broadcast," while Brighton and Mrs. Rankin, representing the Picton delegation were responsible for the quiet entitled "Drifting." The local group was also heard in the skit entitled "The Charmed Circle." Capt. Hewitt of Trenton, the only male contributing piano soloist introducing famous patriotic airs. Under the direction of Bandmistress Aitchen band from Campbellford rendered a splendid program. Adjutant Campbell announced the leader of the band had been awarded the long service medal in the present conflict. Lieut. Brown, Picton, sang "Mother" with chosen solo, and in conclusion Mrs. Adjt. Hutchison of Campbellford, sang the inspirational song, "The Backslider's Vision."

Among the highlights of the evening was the presentation of Long Service Badges to Mrs. Capt. Ham by Mrs. B. W. Brown, Mrs. Wm. Hart and Mrs. Thos. Hopper, who have been members of the Home League since its inception in Belleville and Picton, and Mrs. Capt. Secretary Hewitt, Trenton, who has actively served 21 years service to God and humanity.

Major Alderman expressed the thanks of all present to Mrs. Ham for her gracious visit and timely words of help and encouragement. Brig. Riches, the Division Commander, closed in prayer.

Many badges and the greetings were sent to Mrs. Brig. Riches of Toronto, who is in the Territorial Home League Secretary, and Mrs. Major Alderman of this city, both of whom were unable to be present due to ill health.

10 Y. P. U. Members Attend Convention

Ten members of the Young People's Union of the Victoria Avenue Baptist Church are in Montreal attending the annual Y.P.U. convention of Ontario and Quebec, held this year in Westmount Baptist Church on Friday, Saturday and Sunday.

Included in the Belleville contingent are: John Jury, President of the local union, Jean Thompson, Jean Stephenson, D. Moorman, E. Looker, A. Fitzgerald, D. Anderson, Helen Thompson, E. S. Russell, W. Hales. Lorne Andrews of Hamilton, a former Belleville boy and past president of the local union, is also attending the convention.

The convention speakers are: Rev. W. A. Cameron, pastor of Westminster Baptist Church, Toronto and Professor E. H. Maclean of McMaster University. Conferences will be led by Rev. Harold E. Blue, Bloomfield; University, Rev. Leland A. Gregory, General Secretary of the Board of Religious Education and Rev. E. K. Smith of Port Hope, member of the International Cabinet. Other features of the convention include a musical Tuesday, last January. Her task is complicated by the tremendous amount of new construction necessitated by the adoption of pari-mutuel betting in New York state.

BELLEVILLE JRS. PULL SURPRISE ON PORTHOPE

Steve Hook Limits "Cementmen" to Five Hits and Team Wins 8-3

ALWAYS ON TOP

Four Runs in Eighth Helped Juniors Salt the Game Away

The Belleville Juniors got away to a flying start in the Belleville Softball League on Thursday evening when their first game of the season they visited Point Anne and handed the homesters a decisive 8-3 drubbing in a game which saw Hook of the Juniors best Luffman, the veteran Point Anne "mushball" hurler. Limiting the "cementmen" to five hits, Hook was afforded almost perfect support by his teammates and although troubled to Wildcat even times, settled down in the pinches and never appeared in danger. Belleville and Point Anne lads to five holding the Point Anne lads to five hits. Hook struck out nine and walked two, both of which developed into runs. Luffman, on the other hand gave up eleven hits, one a homer by Hook, allowed only one base on balls and struck out five.

Samain, as lead-off man for the Juniors, greeted Luffman with a single in the first inning and when Sword dropped the ball at the safe sack Samain rode home on Mansfield's double. They added another in the second frame as Ethier walked and worked around to score on an infield out. Hook homered with no one on in the fifth and in the seventh the juniors really went to town when after one was away, Hook and Mansfield hit safely, which coupled with an error and an infield out, scored four big runs to salt the game away for the visitors.

Point Anne scored one in the first, one in the sixth and threatened in the seventh when they got two runners aboard with no one away. Scott lifted to centre and Richardson scored when the catch to end the scoring.

Verrow supplied the fielding features of the night when he raced the proverbial mile to pull down a long drive that appeared labelled for hits in left field. Hutchinson in centre for the home team made one nice catch.

Belleville Juniors — Samain rf, Sword ss, Mansfield 2b, Mallory 1b, Whitney and Sparks cf, Verrow lf, Ethier 3b, Hudson c, Hook p.

Point Anne—Loft 3b, Whalen 2b, Bennett rf, R. Green c, Richardson cf, Scott 1b, Whitehead ss, Reid lf, Luffman p.

Score by innings: R. H. E.
Belleville ..... 210 010 40x—8 11 1
Point Anne ..... 100 001 100—3 5 2

Umpire—Watt, plate, and Maracle, bases.

BOBBIE RANKIN WINS MARATHON

Breaks Own Record in Winning Long Grind on Victoria Day

Toronto, May 25 — (CP) — A steady diet of marathon running, both in practice and competition, has brought Bobbie Rankin, the durable little Scot from Preston, Ont., to the pink of form this season.

Preston folk always are mighty pleased to see Rankine win. They believe he deserves victory because he trains faithfully tirelessly all the year. He is a familiar sight jogging about the Preston countryside in sweatshirt and trousers.

Thirty-year-old veteran of two Canadian Olympic teams, Rankine stepped one of the greatest races of his career yesterday to win his Canadian marathon championship and break the record he set back last year. Only 125 yards behind him at the finish was Gerard Cote of St. Hyacinthe, Que., another foremost distance man and winner of the recent marathon classic.

Rankine's time for the 26 miles, 385 yards, was his fell all the way, was 2:35:27, just 44 seconds better than the record Cote's time of 2:36 also bettered the previous mark.

But all the plaudits of a slim crowd that gathered at the finish line outside a downtown Toronto hotel weren't for Rankine and Cote. Nor for Fred Belaire of the Toronto Gladstone Athletic Club who finished third in 2:41:7.

A little, grizzled man who plodded the last nine miles in his bare feet won recognition as the greatest in the field. He was 52-year-old Bob Cowell of Hamilton, a five-foot bundle of grit, who "just had to finish." He finished 11th and last.

Rain and perspiration dripping from his bald pate and running togs, swollen and blistered feet incased in mud, Cowell explained at the finish line that his canvas shoes shrunk due to wetness, causing big blisters to rise. He wouldn't quit so he "just took my shoes off and kept on going."

Fights Last Night

Boston—Henry Armstrong, 140¼, welterweight champion, Los Angeles, stopped Ralph Zannelli, 145¼, Providence, R.I. (5).

Chicago — Johnny Balmer, 142, Peoria, Ill., outpointed Joey Speigel, 143, Milwaukee (4).

Hollywood—Tony Chavez, 143, Los Angeles, outpointed Red Green, 140, Los Angeles (10).

Surge of New York Giants To Within 2½ Games of Leader One of Bright Spots of Loop

Despatie Giants Being Picked for Second Division Team Playing Fine Ball

FELLER WINS

Aids His Seven-Hit Hurling by Smacking Homer, His First in Big League

(By Sydney Gruson, Canadian Press Staff Writer)

No matter your personal feelings about Bill Terry, who is hissed at by children and grown-ups alike in his own ball park, the gent must be admired for the nifty job he's done with New York Giants, a second-division ball club in the preseason classifications.

The surge of the Giants, who approached within 2 1-2 games of the National League lead with an 11-3 victory over Boston Bees last night, has been one of the outstanding developments of the season. They've been up there since the start.

That Terry ended last season in fifth place with a pitching staff corps that had no more arms than good ones, a perforated infield and a spot in left field that needed plugging, unless Joe Moore could recover, Moore's recovery has been only one of the comebacks on the team.

Carl Hubbell, Hal Schumacker and Cliff Melton gave magic back to their mound wings and Terry after considerable mpnoeuvring, finally put Babe Young over at first. Al Glossop, second, Bill Jurges at short and Burgess Whitehead at third.

With Harry Danning's terrific hitting and throwing, the rebuilding was complete.

Gumbert Comes Through

Harry Gumbert, one of the few the Giants could depend on at the start of the season, came through again last night in Manhattan's first big league night game with a win by Gumbert's five-hit writhing to Boston Bees. Johnny Moore and Jurges and that made the pitching job easy.

It was also a first night for Bill Baker in Louis where the speedball king, Bobby Feller, pitched and batted Cleveland Indians to a 3-2 triumph over the lowly Browns. Bobby gave the Browns seven hits and smacked the lying out with the first homer of his Major-League career. The victory Cleveland Indians within a game of the American League-leading, but Washington.

Johnny Rigney's three-hit pitching gave Chicago White Sox their fifth straight, 2-1 over Detroit Tigers. Tommy Bridges and Johnny Gorsica combined for a four-hit job but the White Sox bunched their two walks and two singles to decide the issue.

Had weather and the schedule kept the other clubs idle.

Sports Roundup

(By Eddie Brietz Associated Press Sports Writer)

New York, May 25 (AP)—Jack Kearns is in town to try to get the boxing rights at Shibe Park for Cyril Walker, former U.S. open champ, now in the pro at a Yonkers driving range.....All eyes are on the Boston Bees.....They have two guys —Eddie Miller and Max West —either of whom might make the starting right at Shibe Park league clubs.....Nate Druxman offered Ken Overlin $25,000 to fight Al Hostak out there but Overlin had already signed to give Ceferino Garcia a return bout in three months.

Success story:

Not so many years ago Marvin Leonard was a pop corn vendor, hot dog spieler and pop as a soldier.....Today he owns one of the biggest department stores in St.....he is the gent who put up the $25,000 guarantee that brought the 1941 National open championship for Fort Worth.

In Florida last spring the Reds predicted Lee Grissom wouldn't last a month with the Yanks; now he's in 2nd innings for the Bisons to win the opener, but when Grissom finally got around to it, they made the count 9-6 with a three-run burst on two hits, two walks and a sacrifice.

The second game was decided by a similar late outburst when the Herd collected five unearned runs off Al Hollingsworth in the seventh and last inning to win 8-3.

Kewpa Bears piled up 18 solid swats to bury Baltimore Orioles under 17-7 score in night game. Mike Chaikin and Alex Kampouris belied two home runs apiece to account for six tallies and Don Holmes drove in six more with a homer, two doubles and two singles. The Rochester-Toronto doubleheader was rained out while Syracuse and Jersey City weren't scheduled.

Yesterday's Stars

(By The Associated Press)

Harry Gumbert, Giants — Held Bees to five hits as New York infield supported him with 8 runs as he hit 8-1 victory.

Johnny Rigney, White Sox—Limited Tigers to three singles in winning pitchers battle 2-1.



YOUTH MOVEMENT IN BUFFALO TEAM COMES TO GRIEF

Rookies Replaced by Veterans and Team Immediately Starts Drive

NEWARK WINS

(By The Associated Press)

The Youth Movement at Buffalo seems to have come a cropper—at least it hasn't been anything like the fans expected while the Bisons were down South in the Spring—but Buffalo is winning its share of International league ball games so practically everyone is happy.

Early season indications were that the Bisons with practically all of last year's team guns, were out to set some sort of a record for breaking in rookies. Some of them didn't fare so well, and neither did the Bisons at the start of the campaign.

It was a somewhat older team that battered its way at high to fourth place once and then, after a relapse, took over fifth yesterday by walloping Montreal Royals in both ends of a doubleheader.

In addition to "Old Man" Ollie Carnegie who shared his left field job with Les Fleming, the experienced first archer, the Bisons have Greg Mulleavy and Joe Kronser at short and second, Les Scarsella at first and Mayo Smith, a newcomer at third to complete the infield.

It took 12 innings for the Bisons to win the opener, but when they finally got around to it, they made the count 9-6 with a three-run burst on two hits, two walks and a sacrifice.

The second game was decided by a similar late outburst when the Herd collected five unearned runs off Al Hollingsworth in the seventh and last inning to win 8-3.

Kewpa Bears piled up 18 solid swats to bury Baltimore Orioles under 17-7 score in night game. Mike Chaikin and Alex Kampouris belied two home runs apiece to account for six tallies and Don Holmes drove in six more with a homer, two doubles and two singles. The Rochester-Toronto doubleheader was rained out while Syracuse and Jersey City weren't scheduled.

GEORGE PAVICH EASILY DEFEATS 'NIBS' PALMER

Raw-Boned Grappler From Toronto Had Palmer in Distress for Entire Bout

ONLY TWO BOUTS

E. Sobul Has No Difficulty in Defeating Young Griffin

George Pavich, a big raw-boned grappler from Toronto made his initial appearance on a wrestling card at the local arena last evening and in the main bout of the evening celebrated his arrival in town by taking two out of three falls from "Nibs" Palmer of the R.C.A.F. in a bout, which spelled action throughout.

Pavich, a veritable giant of a man with considerable wrestling experience meted out much punishment to Palmer with the use of his wrists and elbows as the two grunt and groan artists really "put on" a work. Palmer appeared in difficulty in the opening round when Pavich throughout the first round but always managed to wriggle out to get the counter hold on his opponent until at the twenty minute mark he took a head lock on Pavich to throw him over his head to win the first fall.

Coming out for the second round the crowd were with the airforce lad to apply the pressure and down Pavich for the second straight time but the Toronto man almost immediately gained an advantage and reversed matters at one fall each after only three minutes when he put Palmer's shoulders to the mat with an arm scissors. The third and last fall of the bout was almost a repetition of the second fall as Pavich meting out considerable punishment to his opponent with the roughing tactics and although Palmer proved his gameness by always fighting back he eventually fell victim to a head lock and after being forced to the mat twice at the will of his heavier opponent was pinned to the mat for the final fall after exactly five minutes of grappling.

Beamish Falls to Appear

Although there were three bouts advertised for the evening's wrestling card, the second main bout, which was to have brought Pat Sobel and Jim Beamish together, did not materialize as Beamish failed to put in his appearance. One of the wrestlers who was to have appeared in the preliminary also failed to turn up so Ed Sobel was matched with Young Griffin of Niagara Falls in the opening bout. Over the two falls, though Griffin was considerably outweighed by Sobel, he showed that he could put to a draw with each of the lads winning one fall.

Referee Cecil Bedell won had the ire of the fans heaped on his head with his roughing tactics during which a body slam at the fifteen minute mark by the local lad on Griffin took an arm lock on Sobel at the outset of the second bout and had his opponent in distress for a time and evened matters by winning the second fall in short order. Sobel protested loudly to the referee claiming that he was in the ropes at the time the fall was gained but Referee Bedell let Sobel putting on a show for the benefit of the crowd before going to the dressing room.

So intense did the feeling of the fans become over the rough tactics indulged in by Sobel that when the wrestlers left the ring at the command of the referee as they tangled at the ropes they had to be forced to the ringside and threatened Sobel with his heavy cane. Griffin received many cheers during the final bout with the referee's punishment and eventually turned the tables to win a draw much o the delight of the fans.

SIX TEAMS FORM NEIGHBORHOOD SOFTBALL LOOP

Schedule of 24 Games Will be Played With Opening on Tuesday Night

FOUR IN PLAYOFFS

Teams Will Use Three Fields in the City for Their Contests

With a schedule of 24 games the Belleville Neighborhood Softball League will get under way on Tuesday night. Six clubs are included in the league, Lucknow, Sheridans, Foundries, Canadian Road, Centrals and Sheridans.

Three playing fields were adopted at the league, Coleman Plate, Pine Street school grounds and the Centrals baseball diamond.

Chairman Don Roe announced that four teams will compete in the league play-offs. At the termination of the regular league schedule the first and third placed clubs will meet in the first semi-final and fourth. These two series will be of the best two-in-three games with the two winners of the semi-final series meeting in a best-in-five final series for the league championship.

The 1940 schedule of the Belleville Neighborhood Softball League:

May 28—Luckins vs. Montrose.
May 29—Canniffon Road vs. Canniffon.
May 30—Centrals vs. Sheridan.
June 4—Foundries vs. Montrose.
June 6—Centrals vs. Luckins.
June 6—Sheridans vs. Canniffon Rd.
June 11—Canniffon Rd. vs. Centrals.
June 13—Montrose vs. Sheridans.
June 13—Luckins vs. Foundries.
June 18—Sheridans vs. Luckins.
June 20—Foundries vs. Canniffon Road.
June 20—Canniffon Road vs. Montrose.
June 25—Foundries vs. Sheridans.
June 27—Luckins vs. Canniffon Road.
June 27—Montrose vs. Centrals.
July 2—Sheridans vs. Canniffon Road.
July 4—Montrose vs. Luckins.
July 9—Canniffon Road vs. Luckins.
July 9—Luckins vs. Centrals.
July 11—Montrose vs. Foundries.
July 11—Centrals vs. Montrose.
July 16—Sheridans vs. Canniffon Road.
July 23—Montrose vs. Canniffon Road.
July 30—Centrals vs. Foundries.
July 30—Luckins vs. Sheridans.
Aug. 1—Centrals vs. Montrose.
Aug. 6—Foundries vs. Luckins.
Aug. 8—Sheridans vs. Foundries

League Leaders

(By The Associated Press)
Final Statistics, Including All Games Batting:

Dunning, New York, 304.

Runs: Mize, St.Louis, 25.
Runs batted in: Danning, New York, 29.
Hits: Danning, New York, 41.
Doubles: Danning, New York, Medwick, Cincinnati, Padgett, St. Louis, and Mueller, Boston, 6.
Triples: Hack, Boston, 3.
Home runs: Mize, St. Louis, 6.
Stolen bases: Frey, Cincinnati, 6.
Pitching: Walters, Cincinnati, 6-0.

American League
Batting: Hayes, Philadelphia, .417
Runs: Case, Washington, 31.
Runs batted in: Foxx, Boston, 29.
Hits: Cronner, Boston, 47.
Doubles: Boudreau, Cleveland, 13.
Triples: Judnich, St. Louis, Penney, Boston, and Lewis Washington, 4.
Home runs: Foxx, Boston, 10.
Stolen bases: Case, Washington.

Pitching: Fieber, Cleveland, 6-2.



No, your eyes are not deceiving; ter squad tussle. The boys in sunny you. It is a rugby game, but in University of California would up California not Canada. The pic- their spring training with an in-

CLOTHES for YOUNG MEN

We're showing some very smart stunts in Young Men's Clothes this Spring.

Suits for Young Men who know what they want, when they see it. We hate to hand ourselves bouquets but we are going to say — That we have the best spread you can find in a day's journey and a long day too.

We are a Young Men's Store. West, Quick & Robertson Clothes and be happy. From

$12.00 to $20.00

Always at Your Service

QUICK & ROBERTSON
CLOTHES THAT SATISFY

CALLING 'EM

Between the Lines

Ken J. Calling

A couple of years ago if the ordinary populace of this area of the Province of Mexico to Hudson Bay, had been asked who John Kieran was the complete ignorance of the majority would have resulted. Today, however, John (The Information Kid) Kieran is one of the best known of sons of world renown because of the radio-listening public and regular visits to this section of the country.

Kieran is the man who was selected to him as "The Information Kid", brought about by his success on the weekly radio program—Information Please. His knowledge is startling, a mental giant, a walking encyclopedia, a wit and all-round personality to make a radio program. Perhaps one of his greatest feats of knowledge came when he was called upon to be the guest speaker at the graduation of the athletic class of Columbia University. The chairman introduced Kieran as "the sports editor from New York." When it came time for "The Information Kid" to speak, he delivered his entire address in Latin, much to the chagrin of the chairman.

Who is this man Kieran? From whence did he come and which is the source of his volumes of knowledge. Kieran was born in New York City on Aug. 2nd, 1892 and he still resides in that neighbourhood. Following a public school education he went to City College, where he was a fancy diver by athletic choice — and shortstop on the Varsity nine. Later Kieran attended Fordham University, where he refused to play baseball when he was asked to shift to third base. After graduating "Information Kid" was taught school, then gained chickets as a teacher-farmer near his birthplace. It was while teaching near Bangall, N. Y., that Kieran had a party and drew the fabulous salary of $40.00 per month. Finding that farming and teaching held little future, Kieran left the country for the city again and procured a position with a construction company. It was there he met Grantland Rice, who became the star and Kieran joined the army, to continue his studies and languishing in the trenches in France.

After the war Kieran applied to Fred Birchall, then sports editor of the N.Y. Times, for a position in sports writing. Birchall is a friend of the Kieran family, and being a John said—"Sir, I'm sure there are two things in relationship to the job. First—you won't like it. Second—you won't be any good at it." However, Kieran stuck and two years later went to the N. Y. Tribune, only to return to the Times and his sports column with the Times. Kieran applied for the boatswain's berth at Central Park (N. Y. C.) and obtained it, conducting his newspaper work and the boating business simultaneously. "I made quite a bit of money in that boating business, I must confess," Kieran is credited with admitting.

Last fall Kieran told a Pan-American Airways official that if he could secure a ticket to the annual football meeting he (Kieran) would fly across the ocean-paper bag. Yale did beat Harvard and—"right now, I am trying to work out some way of flying across the Atlantic in a paper bag," Kieran explained recently. Asked to name the greatest ball player, the "Information Kid" replied: "He wasn't Ty Cobb, wasn't Hans Wagner. He was Babe Ruth. He was a wonder on the field, hitting, throwing, fielding. He never did the wrong thing in a ball game. He made baseball over. He attracted record crowds, drew $80,000 a year, was the grandest competitor and those Yankee teams he have produced in any country. No argument on that. It was Ruth, and by his lonesome."

Regarding his association with radio and how he happened to get into his role on the "Information, Please" program, Jack said: "A few years ago Dan Golenpaul got the idea of starting the program." Dan asked, "Condensed ally, he still owns it...Golenpaul wanted a man to answer questions and I was recommended by F. Adams suggested me. Golenpaul was not impressed. He asked, "Who is John Kieran? I want somebody better known.' Adams induced him to see me at a party, and so sure I wanted any part of it, as I feared it to me as a too much work. But Adams urged me, as he urged Golenpaul, and I decided to give it a whirl. Golenpaul immediately voted for me. 'Boy, you've made the team,' he told me after my first test. This work on the air is interesting. It requires a little of my time, as there is no rehearsing. Lately I have been a bit busier with it as we have been making movie shorts."

"Red" Townsend's junior softballers let it be known they are to be seriously reckoned in the city softball picture. Tuesday the "juniors" stepped into Point Anne and promptly covered the "cementmen" 8 to 3 and were on top all of the way. Steve Hook who hurled junior softball last year here went the route for the Juniors, while "Dolly" Luffman was on the mound for the Ox Point nine. Coach Townsend has got real control again with his 1940 junior squad and the kids played grand heads-up ball in the field to be with the "Oilers" and are heading the league. Incidentally the Point Anne "Dominions" a new entry in the league, are making their initial appearance here versus the "Oilers" on Monday night.

We have been given to understand that Alex Weir is working on a project whereby Brighton and Colborne may amalgamate with their baseball strength and enter the Bay of Quinte League along with Picton and Belleville.

Sport Spice—Undersland Lefty Weir has returned to Northern Ontario where he is to play ball this summer.....Gus "Pee Wee" Mc-Quaid, Picton outfielder, fractured a leg playing softball this week .....Secretary Harry Doyle has called a meeting of the Quinte league delegates for next Wednesday in Picton.....Alex Weir added to his record last night's fracas at the arena rung the curtain down on pro wrestling here.....The promoters actually lost hard-earned cash on last night's venture.....However, Charlie Spalding enjoyed himself and got back in his money's worth, judging from his threats and attacks on Eddie Sobel.....Charlie became so irritated with Sobel, that he rapped him across the fingers with his cane.....Ken Orrell's set-bored reflexes functioned and caused the decision over the top man of the middleweight division when he pinned Pietes their opener 3-1 to the Port Credit seniors.

AUTO FINANCE

AUTO LOANS REFINANCING

On cars up to six years old you will find suitable to your requirements. Small monthly payments and split-age easy for borrowing. Only the owner signs. Deal with confidence with the largest company of its kind in Canada.

D. H. MARSHALL

17 Bridge St. E. Phone 2171
Belleville
CAMPBELL AUTO FINANCE
Windsor, Hamilton, Toronto, Ottawa

Business Directory

SURVEYOR

MARVIN LEMON
LAND SURVEYOR
and
CIVIL ENGINEER
194 Front St. Phone 2226
Belleville. M4-1m

STOCKS & BONDS

MORGAN and CRAWFORD, MEMBERS of Toronto Stock Exchange, Belleville Office: C. A. Mallory, branch manager.

MINERAL BATHS

MINERAL BATHS and MASSAGE. The finest treatment for Neuritis, Arthritis, Rheumatism, Nervousness, Sciatica, Colds, etc. Separate Department for Ladies and Gentlemen. Private Suites. THE HEALTH INSTITUTE. 211 Dundas St., Belleville.

CHIROPRACTOR

L. A. WYATT, Ph.C., Chiropractor and Drugless Therapist. Minerva Fountain Water with Vitamin "D" for regulation of bowels. Radiograph and Electrocardiograph Diagnosis. Consultation by appointment. Phone 388. 38 Coleman St., Belleville. Phone 388. M-1-1m

E. B. and VERA B. FITCHER, D.C. Chiropractors, Neurocalometer Diagnosis and Spinal Analysis. Ultra-Violet and Infra-Red Radiations. Consultation free. Office hours: 9 a.m. to 5 p.m. Treatments, 4½ Bridge St., East, Belleville, Ont. Phone 2274.

INSURANCE

The thought of Fire loses half its Terrors when you're insured with our Fire Insurance.

SANDY BURROWS
and
HOWARD FROST
LIFE and FIRE INSURANCE
203½ Front St. Phone 432

HALL & EARLE
General Insurance, Automobile, Accident and Plate Glass
218 Front St. Phone 3156

LEGAL

B. GORDON ROBERTSON, BARRISTER, Solicitor, Notary Public, Suite 6, Bank of Montreal Building, over Quick and Robertson's. Telephone 3444. M-2-1y

CAMERON and SPRAGUE, Barristers, Solicitors, Notaries Public, etc. Solicitors for Bank Building, corner Front and Bridge Streets, Belleville.

T.V. WILLS, BARRISTER, SOLICITOR, Notary Public, etc. Office: Campbell Block, Bridge St., Belleville. Telephone 74. Money to loan on mortgages.

How To Overcome Piles And Rectal Soreness

If you are annoyed with itching piles or rectal soreness, do not neglect the same or run the risk of an operation. Any itching, soreness or pain—a message of need, is nature's warning and proper treatment at once should be given. Get this purpose get from J. S. Clarke Brown or any druggist, a package of Dean's Pile Ointment. This formula which is used internally also quickly relieves the itching soreness and aids in healing the sore. Get Dean's Ointment. It is recommended, is easy to use and brings the height of fully for all rectal disorders when a simple remedy, which is so pleasant to use may be had at such a reasonable cost. (Adv.)

England Before Job

LONDON—One of the most brilliant aircraft construction engineers in the world is out of a job. He is 40-year-old Trevor Westbrook, over whose resignation as general manager and employee of Vickers-Armstrong's factory at Weybridge, Surrey, threatened to strike.

"I can't really tell you yet what my future is to be," he said.

"I have been offered half a dozen jobs comparable to mine, but one I have just left, but as the Air Ministry say they have a good claim to what me I am naturally waiting—though I am not sure what it is."

His most handsome offer has been from the United States.

"Do you think you'll go?" he was asked. "Good heavens," was his reply. "You have to stay and do what you can. There's a war on."

During his 24 years with Vickers Mr. Westbrook constructed the Schneider trophy winners of 1929 and 1931.

At Southampton he turned out the first Spitfire. Then he was related to put Wellesley and Wellington bombers into production.



WINS WAGER

Robert W. Strauss, 22, Harvard student bet his roommate that he could run the official 26-mile marathon course from Hopkinton to Boston in seven hours. Pictured Strauss is shown here receiving a helping hand from his girl friend, who accompanied him—in a car. Yes, Strauss won the $20 bet.

TO LET

6 ROOM HOUSE. ALL CONVENIENCES; immediate possession. Apply 34 Ponton Street. M-2-1t

FURNISHED BED SITTING room lower, 2 rooms upper, single and double, grill privileges, Queen Street. Phone 1301J. M-2-1t

4 ROOMS FURNISHED, LARGE screened porch, Hydro; on Bay also furnished cottage. Apply Wm. Blakely, Rossmore, West of Bay Bridge.

SMALL APARTMENT ST. ANDREW Manor, bed living room, kitchenette, dinette, bathroom. Apply Apt. 5 or Phone 1819. M-2-1t

191 LINGHAM STREET, SEMI-detached brick house, four bed rooms, living room, dining, kitchen and bath, garage. Immediate possession. Exclusive Agent, Geo. N. Gorman, (Belleville Location), 166 Front Street, Phone 99, House Phone (after 6.30 p.m.) 887. m23-tf

NEW 3 ROOM COTTAGE WITH verandah, all screened, running water and electric light. Apply Miss N. G. Sharman, Box 231, Picton, Ontario. m23-2t

2 ROOMS SELF-CONTAINED, ground floor, private entrance. J. E. DeVault, 16 W. Bridge. m23-1t

LARGE SUMMER CABINS IN East Belleville. Phone 932W. m22-12t

HEATED FOUR ROOM APARTment, facing Front Street in the Standard Bank Building, corner of Front and Bridge Streets; bright, commodious rooms, three piece bath. Reasonable rent. Immediate possession. Exclusive agent, Geo. N. Gorman, (Belleville Location), 166 Front Street, Phone 99, House Phone 887. m17-tf

SUMMER COTTAGE PARTLY furnished on bay shore, short distance from Belleville. Geo. N. Gorman, (Belleville Locators), 166 Front Street. Phone 99, House Phone 887. m17-tf

2 OR 3 HEATED ROOMS, ALL conveniences for light housekeeping. Adults only. Apply 178 Bridge Avenue. a16-d1f

$33 PER MONTH, WATER is paid; desirable brick house on Charles Street, furnace, fireplace, hardwood floors, garage. Immediate possession. House nicely decorated. Exclusive Agent, Geo. N. Gorman, (Belleville Locators), 166 Front Street, Phone 99, House Phone (after 6.30 p.m.) 887. m11-tf

11 MURNEY STREET, JUST off Dundas. Four bed room, brick house, double rooms, kitchen and den downstairs and three bedrooms and bath upstairs, hardwood floors throughout, large lot and convenient garage. A warm, comfortable and bright home. Exclusive agents, Belleville Locators, Geo. N. Gorman, Prop., 166 Front St., Phone 99, House Phone (after 6.30 p.m.) 887. m4-tf

AUCTION SALE

60 West Bridge Street, Tuesday, May 28, 1 p.m. dressers, chairs, curtain poles, kitchen cabinet and Springs, linoleum, dishes, kitchen range, box, etc. Thomas Mason, Auctioneer. m23-2t

Re rebuilt Vickers plants at Montreal and Longueuil employed and laid out a new works in the North of England.

At Brooklands he had the reputation of wasting no words and getting every ounce out of the men. He built a hairdressing saloon for them and they had a sixpenny lunch every day in their canteen. He worked eighty or ninety

WARTIME SORBONNE

Paris — (CP) — Despite war, students of 14 nations are studying at the Sorbonne university of Paris, including English, Canadians Turks, Chinese, Hindus, Yugoslavs and Brazilians.

FOR SALE

TWO SETS OF GOLF CLUBS. FOR particulars Phone 1716. m25-2t

ENAMEL COOK STOVE IN GOOD condition. Used only 1 year. Apply 20 Donald Street. m25-1t

CORNER OF VICTORIA AVENUE and Albert Street, (Belleville Albert Street), substantially constructed grout cottage in good state of repair and well decorated; six rooms of good size, bath, hot air furnace, fire place, coal, fire-places; garden. A bright and cosy home if interested in a home of house you will enjoy occupying. Inspect this property. Inspection by appointment only. Exclusive Agent Geo. N. Gorman (Belleville Location), 166 Front Street, Phone 99, House Phone (after 6.30 p.m.) 887. m23-tf

MODERN NEARLY NEW KITCHen cabinet. Ivory trimmed with green. Phone 714. m23-4t

30' MOTOR BOAT EQUIPPED with cabin, two beds, Star engine. Excellent condition. Sacrifice for quick sale. Winslow, 44 Chatham Street. m25-3t

MATCHED TEAM OF COLTS, 3 and 3. Chas. Smith, Frankford, R.3. m25-2t

BRONZE TURKEY EGGS FROM banded and mated flock. Limit to each, $15 hundred. Gerald Sharp, Frankford. m25-2t

GOOD 8 ROOM FRAME HOUSE, with bath, and garage, formerly owned by Robert Morton. Freshly painted last year, newly decorated, convenient, store adjacent, never failing well. Apply Chas. Morton on premises. m20 22 25

DESIRABLE HOUSE AND LOT, excellent state of repairs in the village of Foxboro. Completely occupied and owned by James Elliott, deceased. Apply Executors & Sprague, Solicitors for Estate.

BUNGALOW IN TRENTON, hardwood floors, garage, cellar, electric lights, hard water in house, large lot, fruit trees. Snaden, Bargain Price. Apply 82 Lorne Street, Trenton. m23-1t

PROPERTY OF THE LATE T. F. Morden, Shannonville, one ten room house with furnace, bath and garage also one double house. Apply Rev. E. F. Swayne, Shannonville. Ont. m23-1t

MODERN CREAM OR BLACK coal or wood stove, hot water heating, 2 coal stoves, 1 coal wood. Price $40. Also good sized trailer in A1 condition. Apply 1 A North, Front Street. m23-3t

1931 FORD ROADSTER IN A1 condition privately owned. Write Box A, Ontario Intelligencer. m22-2t

FOUR 600X16 TIRES AND TUBES, practically new, regular price $25 cash, or terms can be arranged. Phone 2288. Upjohn's Battery Service, 382 Front Street. m22-3t

S.-INS. SPRINGS AND MATTRESS, dining cabinet and table, dining room suite, complete. Apply 82 E. Dundas Street. m22-3t

38 CHEVROLET COACH. PRICED low for quick sale. Will accept Chevrolet in. Sherry Auto Sales 143 Pinnacle. m22-3t

300 BUS. OATS 40c PER BUSHEL J. Snider, Massassaga Road, Belleville. m22-3t

36 CHEV. SEDAN, 29 ESSEX SEDan, 31 Chrysler Coupe, 33 Chrysler Sedan, 34 Dodge Sedan, 36 Dodge coupe, 35 Dodge Sedan, 30 Dodge Sedan, 35 Dodge Sedan, 30 Dodge Truck, 35 Reo truck. C. R. Clapp, Phone 482. m22-2t

GOOD BUILDING LOT. SIZE 35x 119. Apply 26 Strachan Street. m22-3t

1 OAK DINING ROOM SUITE, 1 drop leaf table, 1 large kitchen table, Phone 468. m22-3t

ELECTRIC REFRIGERATOR complete with use instructions, 2 set counting scales, one slicer, 1 meat grinder, cream whip, 1 ice saw, knives, counter meat blocks. T. A. McMullen, Stirling, Phone 36. m20-6t

TO BE SOLD BY JUNE 1ST.—222 Albert Street, between Bridge and Queen Streets, brick house, well decorated. All conveniences. Beautiful lot, fruit trees, etc. Offers will be considered. Geo. N. Gorman, (Belleville Locators) 166 Front Street, Phone 99, House Phone 887. m17-tf

ROUGHCAST HOUSE — 426 Bleecker Ave., near Station St. Low price for quick sale. Exclusive agents, Belleville Locators, Geo. N. Gorman, Prop., 166 Front St., phone 99, house phone (after 6.30 p.m.) 887. m17-tf

PROPERTIES FOR SALE IN all parts of city from $700.00 to $7,000.00. See our list before buying. Belleville Realty Co., H. B. Wilson, Prop. Kresge Bldg. m27-1t

SALMON LAKE, 66 ACRES, ABOUT one mile lake frontage, 9-roomed frame and shingle house, needs finishing, 4 double beds, linens, blankets, dishes, cooking utensils, kitchen other furniture, Mushrats, beaver, ducks, decoys, partridge, etc, on the property. Land is rough. Place is suitable for tourist camp, fishing and hunting club, 2 miles from Highway, No. 62. $1,000 cash. Eric Martin, Stirbenburg. m17-10t

SHANGHAIING SHANGHAI

Hong Kong — Latest features of the hungry and homeless hordes roaming Shanghai's streets are women "grab squads," who plunder trucks on the way to market.

PERSONAL LOANS

For Any Useful Purpose
Including Payment of Taxes
Seasonal Needs
ONE YEAR TO REPAY
Apply to Nearest Branch of
THE CANADIAN BANK OF COMMERCE

MONTHLY DEPOSITS PROVIDE FOR REPAYMENT.

If You Borrow	You Repay	12 Monthly Payments Make
$ 50	$ 52.87	$ 4.41
100	105.74	8.81
200	211.48	17.62
300	317.22	26.44
400	422.96	35.25
500	528.70	44.06
1,000	1,057.40	88.12

Other Amounts at Proportionately Low Rates
Your Estate is Protected by Life Insurance Which the Bank Arranges

NOTICE

The undersigned will pay two dollars ($2.00) for information leading to the conviction of any person or persons, of the theft of a quantity of wood from the property of his wife, Sarah Rose, who later married William Reid, Ameliasburgh. m18-2t

Peterborough Utility, Philadelphia, Pa.

AT THE BELLE

"THE FIGHTING 69th."

"The Fighting 69th," a new War-time film, starring James Cagney, George Brent and Pat O'Brien, is a fine feature attraction at the Belle Theatre.

Headed by the three stars, the film includes a long roster of well-known players such as Alan Hale, Frank McHugh, Dennis Morgan, Guinn Williams, Dick Foran, William Lundigan and Gulon "Big Boy" Williams. The original story by Norman Reilly Raine, Fred Niblo, Jr. and Dean Riesner is based partly on the exploits of the famous 165th New York Infantry, known during the World War as the 69th. The Irish Brigade of which the late Father Francis Duffy was chaplain, is featured in the tale. This is the role played by Pat O'Brien, who portrays the "Fighting With Dirty Faces" will long be remembered. Cagney is cast as a "Fighting Irishman" while George Brent as "Wild Bill" Donovan, colonel of the 69th. Alan Hale is the crusty top sergeant, and Jeffrey Lynn portrays the wartime poet, Joyce Kilmer.

The ups and downs of training camp life are vividly portrayed in the film—the human interest drama of the adjustment of new recruits from the walk of life to the discipline of life in the army. Cagney, as the tough guy who cannot easily resist falling in line with the military rules and regulations, provides the main thread of the story. In spite of the efforts of officers, such as Brent, as the hard-bitten, but understanding commander of the regiment and tumble fist bouts ever filmed.

A funny all-star comedy, "Chump Takes a Bump", the popular Hollywood team of Olsen and Johnson, with a clever Mersie Melody Cartoon complete the program.

AT THE McCARTHY

"LITTLE ORVIE"

Folks! If you have not as yet seen the delightful picture "Little Orvie" showing at the McCarthy Theatre, it is to be hoped you will do so at once as it is a most enjoyable screen bits of the season.

"Little Orvie" in number one, is a Booth Tarkington story after the pattern of "Penrod and Sam." The two former screen hits that have already spoken for themselves are "Little Men" and "Huckleberry Finn." John Sheffield, the boy hero in "Little Men" has the principal role in "Little Orvie" and again excels himself as one of the most delightful Hollywood juvenile stars. In addition Ernest Truex, Todd Karns and Jimmy Mac Gregor, Todd, give remarkable performances. The story of "Little Orvie" is a human one as it is splendid entertainment, truly a movie for the whole family. The second feature, Charles Starrett in "Blazing Sixshooters" offers splendid contrast to the first feature and is as pleasing, far above the ordinary run of outdoor action films. An amusing cartoon "The Worm's Eye View of a Sea Battle" and "Color Shadow" complete the entire offering, which in our estimation is perfect for none for real satisfying entertainment.

"The Big Guy."

Jackie Cooper and Victor McLaglen, both known for their versatility will be seen next week at the McCarthy Theatre in what is heralded as their best. Universal's new dramatic production, "The Big Guy", an all outdoor action film. "Flight Command," Walt Osborne and his stage and radio entertainers in a musical comedy revue. These two events will be shown in advance of each performance of the feature presentation.

PERSONAL

KLEEREX CREAM HEALS SKIN troubles. Quick relief when you work, from Eczema, Psoriasis, Impetigo, Athlete's Foot, Scabies, Rheum, Poison Ivy, Boils, Chaps, Itch, Ringworm and Pimples and ailments. 50c; $1.00; $2.00 (Medium and Strong). Recommended and sold by all Druggists.

WANT NORMAL PEP AT 40? MEN-Women! Try Ostrex tablets of tonics, stimulants, vitamins, elements to aid recovery, normal vim, vigor. Get package today. If not delighted, make refunds its low price. Call, write Dolan the Druggist in Belleville and all good drug stores. m21-1-t-y-z-tf

YOU CAN RUN A HOME KINDERgarten with our Canadian Kindergarten Institute, Toronto. 24-tf

SLENDOR TABLETS HELP YOU to obtain a trim, youthful figure $1. Dolan The Druggist.

HITLER 'GANGSTER ON INTERNATIONAL SCALE' SAYS EXPRESS

The Daily Express, one of the newspapers owned by Lord Beaverbrook, the Minister for Aircraft Production, called Adolf Hitler "a gangster on an international scale." The paper predicted:

"If he survives the next few weeks and months, the big Capone in Berlin will tumble and crumble like the little Capone in Chicago."

NOTICE

Notice of Stopping up a Part of Pine Street, in the Township of Thurlow and Diverting that Part of Pine Street so Stopped up and the Present Location of said Street

NOTICE IS HEREBY GIVEN that at a meeting of the Council of the Township of Thurlow, to be held in the Council Chambers in the Township Hall, Foxboro, Ontario, at 1:30 o'clock in the afternoon, on the 24th day of June, 1940, or at such other time as may be held thereafter, a by-law will be passed authorizing the stopping up of that portion of Pine Street, in the Township of Thurlow, in the County of Hastings, comprising that part of the Easterly 198 feet in breadth of the road allowance called "Pine Street" on a Plan of part of Lots Numbers 1 and 2 in the Concession of the Township of Thurlow, within the Corporate Limits of the City of Belleville, made for George Bull, Esquire, Surveyor, as "Maud Plan", which said Plan was duly registered in the Registry Office for the Registry Division of the County of Hastings as Number 178, known and described as follows:—COMMENCING at a point in the East limit of Macdonnell Street (now generally known as Macdonald Avenue), 50 feet north of the intersection of the Southerly limit of Pine Street with the Easterly limit of MacDonnell Street as shown on the said Maud Plan; THENCE in an Easterly direction parallel to the Southerly boundary of Pine Street 196 feet 2 inches to a point; THENCE Southerly in a straight line to the Northerly and Easterly angle of Lot Number 2 on said Plan; THENCE Westerly along the Southerly boundary of the said Pine Street 50 feet more or less to the South boundary of Lot Number 1 on said Plan; THENCE Westerly along the Southerly boundary of the said Pine Street 146 feet more or less to the Easterly limit of MacDonnell Street as shown on the said Maud Plan; THENCE in an Easterly direction parallel to the Southerly boundary of Pine Street 196 feet 2 inches to a point; THENCE Southerly in a straight line to the point of commencement.

AND NOTICE IS HEREBY GIVEN that a Plan showing the portion of Pine Street so stopped up and the present location thereof, as shown in an amended Plan of the said "Maud Plan" which said amended Plan was registered in the Registry Division of the County of Hastings on November 30th, 1931.

AND NOTICE IS HEREBY FURTHER GIVEN that at the said date of meeting the Council will hear in person, or by his Counsel, Solicitors or Agents, any person who claims that his land will be prejudicially affected by the by-law and who applies to be heard.

DATED this 16th day of May, 1940.

O'FLYNN & HOWELL,
Barristers, Etc.
Belleville, Ont.
Solicitors for the Executor.
M14-3t-21-3

NOTICE TO THE CREDITORS

IN THE ESTATE OF GEORGE ROLLINS, late of the Township of Huntingdon in the County of Hastings, Engineer, who died at the Township of Huntingdon in the County of Hastings, on or about the 2nd day of May, 1940, are notified to send to the undersigned solicitor for the executors of his estate, before the 5th day of June, 1940, particulars of their claim in writing verified by statutory declaration, after which last date they will distribute the estate amongst the persons entitled thereto, having regard only to the claims of which they have then notice, and they will not be liable for any part of the estate so distributed to any person whose claim they had not notice at the time of such distribution.

DATED at Madoc this 15th day of May, 1940.

GEO. S. WHITE,
Madoc, Ontario, Solicitor for executors. M17-3t-21-3

McKeown's

DRUG STORE
OPEN SUNDAY

NOTICE

Re Stopping Up Part of Pine Street

Notice of stopping up of part of Pine Street, in the City of Belleville, and to divert that part of Pine Street so stopped up to the present location of the said street.

NOTICE IS HEREBY GIVEN that at a meeting of the Council of the Corporation of the City of Belleville, to be held in the Council Chambers, in the City Hall, Belleville, Ont., at 8:30 o'clock in the afternoon, on the 10th day of June, 1940, or at a regular or special meeting to be held thereafter, a By-law will be passed authorizing the stopping up of that portion of Pine Street, in the City of Belleville, in the County of Hastings, comprising that part of the Easterly 198 feet in breadth of the road allowance called "Pine Street" on a Plan of part of Lots Numbers 1 and 2 in the Concession of the Township of Thurlow, within the Corporate Limits of the City of Belleville, made for George Bull, Esquire, Surveyor, as "Maud Plan", which said Plan was duly registered in the Registry Office for the Registry Division of the County of Hastings as Number 178, known and described as follows:—COMMENCING at a point in the East limit of Macdonnell Street (now generally known as Macdonald Avenue), 50 feet north of the intersection of the Southerly limit of Pine Street with the Easterly limit of MacDonnell Street as shown on the said Maud Plan; THENCE in an Easterly direction parallel to the Southerly boundary of Pine Street 196 feet 2 inches to a point; THENCE Southerly in a straight line to the Northerly and Easterly angle of Lot Number 2 on said Plan; THENCE Westerly along the Southerly boundary of the said Pine Street 50 feet more or less to the South boundary of Lot Number 1 on said Plan; THENCE Westerly along the Southerly boundary of the said Pine Street 146 feet more or less to the Easterly limit of MacDonnell Street as shown on the said Maud Plan; THENCE in an Easterly direction parallel to the Southerly boundary of Pine Street 196 feet 2 inches to a point; THENCE Southerly in a straight line to the point of commencement.

AND NOTICE IS HEREBY GIVEN that a Plan showing the portion of Pine Street so stopped up and the present location thereof, as shown in an amended Plan of the said "Maud Plan" which said amended Plan was registered in the Registry Division of the County of Hastings on November 30th, 1931.

AND NOTICE IS HEREBY FURTHER GIVEN that at the said date of meeting the Council will hear in person, or by his Counsel, Solicitors or Agents, any person who claims that his land will be prejudicially affected by the by-law and who applies to be heard.

DATED this 14th day of May, 1940.

O'FLYNN & HOWELL,
Barristers, Etc.
Belleville, Ont.
Solicitors for the Executor.
M14-3t-21-3

NOTICE TO THE CREDITORS

IN THE ESTATE OF GEORGE ROLLINS, late of the Township of Huntingdon in the County of Hastings, Engineer, who died at the Township of Huntingdon in the County of Hastings, on or about the 2nd day of May, 1940, are notified to send to the undersigned solicitor for the executors of his estate, before the 5th day of June, 1940, particulars of their claim in writing verified by statutory declaration, after which last date they will distribute the estate amongst the persons entitled thereto, having regard only to the claims of which they have then notice, and they will not be liable for any part of the estate so distributed to any person whose claim they had not notice at the time of such distribution.

DATED at Madoc this 15th day of May, 1940.

GEO. S. WHITE,
Madoc, Ontario, Solicitor for executors. M17-3t-21-3

CARD OF THANKS

The family of the late John Smith Alyea wish to express their sincere appreciation for the many acts of kindness and expressions of sympathy and condolence extended by friends and neighbors during their recent bereavement. m25-1t

GRANT

FUNERAL HOME
65 North Front St. Belleville
PHONE 373

WE RELIEVE the family of every responsibility, every detail. That is our service.

E. R. Brown
Belleville Burial Co. Ltd.
17 Campbell St.

THOMAS C. THOMPSON
Funeral Director
24-Hour Service
N Everett St. Phone 113
AMBULANCE SERVICE
Branch at Madoc — Phone 113

NOTICE TO CREDITORS AND OTHERS.

IN THE MATTER OF THE ESTATE OF HARRY CLIFFORD REEVES, late of the City of Belleville, in the County of Hastings, Engine, deceased.

NOTICE IS HEREBY GIVEN pursuant to the Revised Statutes of Ontario, 1937, Chapter 165, Section 31, that all creditors and others having claims against the estate of Harry Clifford Reeves, late of the City of Belleville, in the County of Hastings, Esquire, who died on or about the 11th day of April, 1940, are requested to forward their claims, duly proven, to the undersigned on or before the 15th. day of June, 1940.

AND NOTICE IS FURTHER GIVEN that after the said date the Executor will proceed to distribute the assets of the said estate among the parties entitled thereto having regard only to such claims of which they shall then have had notice.

DATED at Belleville this 13th day of May, 1940.

O'FLYNN & HOWELL,
Barristers, Etc.
Belleville, Ont.
Solicitors for the Executor.
M14-3t-21-3

NOTICE TO CREDITORS

IN THE MATTER OF THE ESTATE OF JAMES BUTLER, late of the Township of Huntingdon, in the County of Hastings, Gentleman, deceased.

NOTICE is hereby given, pursuant to Section 56 of the Trustees Act, R.S.O., 1937, Chap. 168, that all persons having claims against the estate of the said deceased, their Christian names and descriptions, the full particulars, in writing, of their claims, a statement of their accounts, and the nature or the security, if any, held by them.

And take notice that after such last mentioned date the Executor will proceed to distribute the assets of the said deceased among the parties entitled thereto, having regard only to the claims of which he shall then have had notice, and that the said executor will not be liable for the said assets or any part thereof to any person or persons of whose claim notice shall not have been received by him at the time of such distribution.

DATED at Belleville, this 30th day of May, A.D. 1940.

M25-1t-8

RHEUMATIC SUFFERERS

Accept This Generous Offer!

J. S. Mackay will return your money in full on one bottle of Numa does not give you satisfactory relief from pain, backache, sore, swollen and painful joints. Numa is for those who have suffered, you must get relief or "Numa" will refund your money. Accept this generous offer now.

WOULD FORGET IT

Portsmouth — (CP) — Fred Lecocq, 85, recently married to his niece Clarice Lalonde, fooled his friends about his birthday party date because it is the day he married who, he said, "wants to admit he was born on the same day as Hitler."

LOOKING FOR A LIFT?

CASH YOU GET	AMOUNT YOU PAY BACK EACH MONTH Including All Charges				
	6 months loan	9 months loan	12 months loan	18 months loan	24 months loan
$ 50	$ 9.01	$ 6.23	$ 5.57	$4.73	
100	17.85	12.35	11.13	9.46	$ 7.78
150	26.78	20.48	16.70	14.18	11.67
200	35.71	27.30	22.27	18.91	15.57
300	44.63	34.13	27.83	23.64	19.46
350	53.56	40.95	33.40	28.37	23.35
400	71.41	54.60	44.53	37.83	31.13
500	89.26	68.25	55.66	47.29	38.91

Need money? Come to Quinte Finance where you will get courteous attention, quick service and reasonable terms.

Look over the loan chart at the right, determine the amount you require, and see how you can conveniently pay back out of income, then bring your problem to us.

QUINTE FINANCE AND SECURITIES LIMITED

BELLE VILLE Phone 168
168 Front St.

STOCK MARKETS CLOSED

Toronto Stock Markets which observed May 24th, as a holiday remained closed today also. Will reopen Monday morning as usual.

Produce Markets

Toronto —Wholesale prices (Ontario Department of Agriculture) today were:

EGGS.

Wholesale to retail:

A-large	24
A-medium	22
A-pullets	20
Grade "B"	20
Grade "C"	16

BUTTER

Churning Cream, No. 1	33
Churning Cream, No. 2	31
Butter, No. 1	22 3-4—23
Butter, No. 2	21 1-4—22

CHICKENS.

3 to 4 lbs.	.18
4 to 5 lbs.	.20
5 lbs and over	.18

Grade "B" is one grade lower than "A"
Grade A (milkfed), all weights under 3 lbs 30c
Grade B 25c

Live Chickens.	
5 lbs. and over	.14-15
4-5 lbs.	.12-13
3-4 lbs.	.9-12
Ontario Potatoes	$1.00-$1.05

Hog Quotations

London, May 25 (CP)—Military circles said today the French High Command's belief is believed a special request that no mention be made of troop movements in the theatre of operations or of places where they are located.

A spokesman said that this self-denial of news will be a considerable factor in winning the battle and that the absence of details of the advance in progress is likely to continue for some time.

The general situation was described as "very grave and very confused."

Grain Market

Last quotations on the Winnipeg Grain Exchange are furnished by A. H. Ketchenon & Co. today by J. H. Crang & Company at 11.30 a.m.

	Last
Wheat—	
May	72 3-8
July	74 1-8
October	77 1-4
Oats:	
July	32 1-2
Barley:	
July	37 3-8
October	37 3-4
Rye:	
July	47 7-8
October	46 3-8

Hog Quotations

Toronto, May 25 (CP)—Hull and Strafford bacon-hog markets —only markets to report early today, showed unchanged prices.

Dressed weight: Hull 18.40; Stratford 18.40 plus transportation.

Chatham later reported dressed weight up 10 cents at 18.60, and live weight unchanged at 9.75.

London reported dressed weight 18.40 plus transportation, unchanged.

MEMBERS FEEL HIGHEST PRICE IS RECEIVED

Cheese Sells on Belleville Board at 13 9-16 Against the Pegged Price of British Ministry of Food

LITTLE COLORED

The feeling they had received the highest price which could possibly be paid for cheese ultimately prevailed for the British market was voiced by farmers and cheese factory officials attending the Belleville Cheese Board here Thursday evening when a top price of 13 9-16 cents for uncolored cheese had been offered by buyers. This price was announced through the consideration of 7-16 cents per pound as being the export price offered by the British Ministry of Food on a recent order for 78,000,000 pounds of cheese to be delivered f.o.b. Montreal.

When questioned regarding the possible effect which the above order might have on the local cheese market, Mr. Pat Mallory, Secretary of the Belleville Cheese Board, said, "We'll never receive any higher price for our cheese this season than was realized here today, because the price of 13 9-16 cents for uncolored cheese has been pegged at 14 cents f.o.b. Montreal which means that a buyer paying 13 9-16 cents, as was paid here today, will have only 7-16 of a cent to work on. Out of that he will have to pay costs of wiring the shipment, the standard price for handling costs and transportation charges to Montreal. "It looks like a pretty small margin," he said.

The effect of the English preference for white cheese is already being noticed on the Belleville Board as was indicated by the premium received for white cheese over the colored over a period of many nights' board meeting. A spread 1-2 cent per pound was existent between the two varieties on Tuesday night. It will be responsible for many factories switching entirely to the making of uncolored cheese. The Canadian trade and local markets have always shown a marked preference for the colored cheese, however, and for this reason some factories made white cheese only through the summer months. During every spring season uncolored cheese for the local trade is manufactured.

Practically all factories in the immediate district are now operating for the season. Only a few factories listed on the Belleville Board nos being represented at Thursday night's meeting. Some of these factories are now represented on other boards. For more than cheese was offered for sale at Thursday's board meeting than has been offered for a comparable date of other years, thus showing a renewed confidence of farmers in the cheese factory. There were 1711 boxes offered for sale on the Belleville Board on Thursday night.

Shannonville	87 5-8
Brook	87
Harold	87
Central	54
Union	87
Elzevir	87
Sidney	87
Acme	87
Wooler	87
Sidney T. 71	87
Maple Leaf	87
Cloverdale	87
E. Huntingdon	87
Melrose	20
Zion	87
Pacuno	87
East Hastings	87
Frankford	87
Mountain	87
Wallace	87
Moira Valley	87
Albert	42
Escanfield	87
Rorlin	20
Consecon	87
Mountain View	87
Ivanhoe	87
Evergreen	38
Fairground	87
Rogers	42
Stirling No. 2	87
Stirling	87
Roblin	87
Bonarlaw	87
Riverside Dairy	87
Shannonville	87
Ben Gill	87
Kingsdale	16

NEW ASPARAGUS FEATURES MART

Lettuce, Onions and Radishes Also Plentiful, Selling at Last Week's Prices

MANY BROILERS

Despite a heavy downpour of rain, vendors of the district appeared in a fairly large display at Spring and other produce on the city market here Saturday. Prices generally were steady and transactions were brisk.

New asparagus featured the new vegetable offering, selling at 10c bunch and 2 bunches for 25c. Other New onions, lettuce, radishes, etc., were 5c a bag and 10c for bunches. Winter vegetable quotations were steady with parsnips offered at 5c, and beets, turnips and carrots at 10c for bunches.

Potatoes were plentiful with the table variety selling at 81 the bag. Certified seed potatoes ranged between $1.25 and $1.50, according to quality.

Egg quotations were unchanged from week-end prices. Extra Canadas "A" selects selling at 25c the dozen. Mediums and other grades ranged downward to 20 cents. Market Inspectors here say that 55 cents for two-pound rolls.

Broiler chickens headed a light poultry offering with dozens of them offered at 81 the pair. Other qualities of fowl and roasters also were as 50c the pair. A few ducks were offered at 81 each. June and July eggs, additional victims of the earthquake which rocked Peru yesterday with heavy casualties, sold 240 dead and more than 3,000 injured.

Thousands were left homeless and the army hastily erected tents to shelter refugees. Many persons, fearful of a recurrence of the earthquakes, spent the night in the open. In the seaport of Callao where the death toll was put at nearly a building escaped unscathed.

Rescue Workers Search Debris For 249 Known Dead

Lima, Peru, May 25—(AP)—Rescue workers dug through heaps of debris in Lima and nearby Callao today, searching additional victims of an earthquake which rocked Peru yesterday with heavy casualties to 249 dead and more than 3,000 injured.

Thousands were left homeless and the army hastily erected tents to shelter refugees. Many persons, fearful of a recurrence of the earthquakes, spent the night in the open. In the seaport of Callao where the death toll was put at nearly a building escaped unscathed.

Statement From British Ministry

The Bacon Board planned to store bacon during the winter months to maintain an even flow of bacon to England in the summer months. The much heavier marketings than were expected, and the large amount of American pork imported caused the rate of storing to be much greater than was anticipated. The final result was that the Board found that they had more than enough bacon to meet the calculated shortage of the summer months by the end of March. As the war spread to Denmark the Board took it upon themselves to store more bacon but they were advised that greater supplies were not needed.

The following is a statement from the British Ministry: "The reasons for this situation are as follows — first, excessive amounts of bacon in storage in Great Britain and with the approach of warm weather the British authorities regarded it as highly undesirable to increase stocks before authorizing increased imports. Secondly, production of bacon in Great Britain and Ireland continues at higher than expected levels in Thirdly, shortage of shipping continue to present difficulties. Bacon must be handled in refrigerated ships. Ships are so equipped are not numerous and in view of their speed and consequent use of, are needed for other purposes. Finally, it is the settled intention of the British Isah authorities to re.ure bacon rationing at an early date and thereby to avoid any interruption. One aspect of the rationing undoubtedly is to encourage the British citizens to consume produced food and thereby conserve foreign exchange."

Cheese Board

Seventeen hundred and eleven cheese were offered at the Belleville Cheese Board here on Thursday night of which 962 were white and forty-four hundred and forty-four coloured sold at 13 3-8 cents, 102 boxes at 13 7-16 cents and 905 at 13 9-16 cents. Factories represented were:

ITALY SEEMS GEARED FOR WAR

Ominous Indications Include Civil Mobilization Decree

Rome, May 25 (AP)—Geared for war, her entire country mobilized for civilian defence revs:

1. Reports that additional classes of army and naval reserves had been called to the colors.

2. Postponement of the sailings of three big transatlantic liners—which might possibly serve as troop transports.

3. Intensified blackout preparations.

4. Rumors that Il Duce had requisitioned all commercial vessels in preparation of the Mediterranean blockade.

5. Increasingly bitter press attacks on the Allies and new anti-Allied incidents continued.

Many Leave Country.

Many foreigners quietly prepared to leave the country. Those who had booked passage on Italian ships now had to find other means. Others left by transfer their passage to United States vessels.

The new civil mobilization decree was hastily rushed through the senate last night, a step ahead of schedule.

The measure, which can be invoked at a moment's notice, gives the government power to mobilize all citizens any time in the future and requisition the services of private capital, industry, labor and all means of transportation systems.

It authorizes the government to regulate public consumption of all materials, limit or ban exports and imports and to control the production, distributing food and other necessities.

Three Liners Delay Sailings.

The three transatlantic liners with postponed departures were the Rex, Augustus and Neptunia. New dates for sailings were not officially announced but postponements were merely a matter of routine. The action was regarded in foreign circles as significant.

The Rex and Augustus, originally scheduled to have sailed from Genoa and Trieste on May 27 and 28 respectively, are booked for departure June 4.

The Neptunia, which was to have left Genoa June 1 for South American ports, is booked for June 8.

Foreigners studied with misgivings reports that Premier Mussolini had rejected Allied overtures on the ground they were much too modest.

The overtures were said to have included French offers of special rights in Tunisia and Somaliland on the Suez Canal, and free port privileges at Djibouti, French Somaliland, only rail outlet to Italy's Ethiopian Empire.

40 NAZI PLANES

(Continued From Page One)

This brings their total victories for the past three days to more than 120.

"Thirty-one of yesterday's 40 were seen to break in the air, burst into flames or crash to the ground. The other nine were put out of action.

Spitfires Effective

"One squadron of Spitfires accounted for 16 enemy aircraft. This is a fine squadron which has already announced sent up 11 fighting-planes and has had 10 pilots in one engagement. Another Spitfire squadron accounted for 13 enemy aircraft.

"Enemy aircraft of seven different types were destroyed. Our fighters fought successfully against Henkel 111's, Dornier Junk 88's, Heinkel 87 and Junkers 88 bombers, Messerschmitt 109's and Messerschmitt 110's.

"The day's fighting began and ended with the destruction of a Heinchel 126. The first Henschel 126 was shot down before early in the morning and was seen to break up in the air and burst into flames southeast of Calais. It had been trying to escape and hedgehopped over fields when it burst into flames near the same place.

"When the Spitfire squadron attacked a formation of 30 Henkels and Dornier bombers between Calais and Dunkirk, their primary testing Messerschmitt 109's held off from the fight. The Spitfires got first shot down five and probably seven of the Messerschmitt 109's.

Messerschmidts. In addition to the 11 they seriously damaged three others. Two hours later after a rest at their base, they again went into action, and nine more Messerschmidts down four Messerschmitt 109's.

Meanwhile another squadron spread their successes over the Dover Straits. They shot down a Heinchel near Calais, a Messerschmitt 109 a Condor near Ostend before lunch, and a Dornier 215 and another 109 little later, another Dornier 17 and two Junker Junks 88 at tea-time and two Messerschmitt 109's before dinner."

FINANCE MINISTER TO LAUNCH SALE

Hon. J. L. Ralston and Hon. Ernest Lapointe to Speak Over Radio Sunday Night

Ottawa, May 25—(CP)—A nation-wide publicity campaign, representative of many phases of Canadian endeavor, will be set up by the government to assist in the sale of war savings certificates and war savings stamps, opening Monday throughout the Dominion.

The plan includes representatives of the government, the civil service, agriculture, labor, banks, security dealers, trust and loan companies, insurance companies and other business institutions.

As an indication of support being accorded the war savings committee, of which Walter H. Somerville, Toronto, is Gazie Beaubien are joint chairmen, one industry has placed at the committee's disposal a skilled sales force of more than 400 men.

Prime Minister Ralston, speaking in English, and Justice Minister Lapointe, in French, will launch the sale over a national network of the Canadian Broadcasting Corporation tomorrow night at 9.30 EDST.

The committee expressed confidence that when the sale of certificates and stamps opens Monday every man, woman and child in Canada will have an opportunity to obtain them without any difficulty or delay.

FRENCH ADVANCE

(Continued From Page One)

While the morning communique of the high command reported continuation of violent artillery duels and the taking of "a certain number of prisoners", the chief objective of the Allied forces was the defense of the German salient driven toward Channel just north of the Somme.

Prisoners Taken.

The new Allied drive spokesman said "hundreds of prisoners" were taken in both the Somme and Artois operations where Nazi troops had established bridgeheads across the canals.

He said the irregular, jagged French line from Valenciennes through Douai, Arras, Albert and Omer to Boulogne remained unchanged, despite the breach in the Peronne-Bapaume area still was not closed.

That he reported allied troops were moving in a pincer advance intended to trap the Nazis in the coastal area "Panzer" units which have streaked through the Somme toward the English Channel and at the same time to establish connection between the Allied armies fighting in the Somme and the allied armies in Artois and Flanders.

"The war of movement continued throughout the north and northeast sectors, spokesmen said, with the elements moving in between enemy columns and strong points fought against opposing advance guards.

Recover Lost Ground

South of Sedan, where fighting is progressing slowly in the wooded section, the spokesman said the French had recovered lost ground and to the east where, he described engagements in this sector as "very violent" and said new artillery bombardments began this morning.

Military commentators told of "desperate counter" in the region immediately north of the Somme and said they were "evidently the beginning of a great battle."

Elsewhere the Allied lines were reported holding and the situation was an "atmosphere of confidence here."

While the main body of the French sought to drive north from the Somme to close the "Peronne bottleneck," Allied troops in Belgium were reported to be driving on the flank in the vicinity of Cambrai.

Field Marshal Gort was in command of the outskirts of Cambrai, which is about 22 miles north of the Somme.

The battle appeared to be developing into a race against time as the Allies sought to close the breach in their line before the enemy could reinforce advance guards which have penetrated to the coastal area.

If the drive succeeds, the German armies in Belgium and Artois now threatening channel ports will be isolated from the rest of France.

Additional Nazi armored cars and motorcycles were reported massing in the region narrowing "corridor," but the French said they were meeting the threats and proving costly.

Strong German Columns

While massed artillery turned the lane into a veritable inferno, strong German warplanes constantly shuttled back and forth overhead, bombing the Allied positions and returning to their bases to refill their bomb racks.

In northern Belgium another battle was surging along the line of the Escaut River as the Germans sought to crack the left wing of the Allied line in its march toward the Belgians' assistance when that army was attacked by 45 days ago.

The fighting here appeared to be a war of movement with the Germans again effecting a gradual withdrawal, which was said to be progressing according to plan.

British, Belgians and remnants of the Netherlands army were reported to be engaged in the battle along the Escaut.

At the other end of the front, the Belgians, Luxembourg and Belgian frontiers, the German 'launched a series of violent attacks, followed by heavy artillery barrages, but the French said the assaults were repulsed.

BOULOGNE HELD BY FRENCH TROOPS

(Continued From Page One)

A lone German plane appeared over the northeast section and was quickly driven away by fighter planes of the Royal Air Force.

An Anti-Aircraft communique said:

Bombs Fall in East Anglia.

"Enemy aircraft last night dropped bombs in the north riding of Yorkshire. Eight civilians were injured, four of the number have been admitted to the hospital. Some damage was done.

"Bombs also fell in rural areas in East Anglia. No casualties are reported. Slight damage to two cottages is reported.

"Anti-aircraft defences were in action.

While these actions were in progress residents of the southeast coast, nearest the continent, saw numerous aircraft streaking from the far side, heard the crash of heavy explosives and marveled at the Royal Navy was blasting German positions in Boulogne. German attempts to launch a force that might attempt to invade England.

Four Civilians Injuries in Raid

Last night's civilian injuries were England's first in an actual raid. A month ago two civilians were killed by bombs after they ventured on the-the-Sea.

Thirty-10 German raiders dropped 24 incendiary and 20 high explosive bombs near Chilham, Kent, and dived to drop a Germ bomber flyer over Sussex coast, but failed in order to gain speed its escape. But there were no casualties in the raid.

Scotland suffered casualties earlier in the year when one woman was killed and seven persons were injured in a bombing raid on Scapa Flow.

Superiority of Armaments Needed

A pressing need for armaments was emphasized by military experts in the House of Commons as a new technique of employing aircraft, tanks and guns in support of the Nazis' offensive power had outstripped their defence and that the Allies must "catch up" quickly in the air.

Trades Union leaders represented 2,000,000 organized workers assembled to discuss means for speeding up Britain's arms production. Ernest Bevin, the new Minister of Labor, and perhaps Prime Minister Chamberlain were expected to address them and unfold the government's plan to mobilize British industry.

The government went ahead with its sensational plan to intern all home defence forces against attack by "fifth column" activities, military expert suggested that Thompson sub-machine guns (Tommy Guns) be distributed to Canada from the United States as the most effective weapon against such raiders.

DANGER OF GOSSIP

(Continued From Page One)

the anti-gossip committee, the Ministry of Information," and on cake-stands which read "Careless talk may be dangerous!"

Posters appeared all over Britain remind people of the virtues of silence. They even reach to the enemy. Careless talk may give away vital secrets." Cartoons tell the story of the spectacled, fifth column spy who listens.

"The first thing we have to do is to admit that gossip is not an official told. The Canadian Press. "There are even plenty of people who don't know."

Tracing "Gossip"

It is said that some rumor was spread early in the war that Ready-made Spitfires were being shipped in airplanes. The rumor was traced to a man who had been a commercial agent to a town councillor to a plumber and so on. Each one was questioned face to face against him by a broadcast but each said that he had heard the story first-hand. Finally a girl cashier in a cake shop admitted that she started the report.

Others admitted inventing it and telling a deliveryman for her firm. Asked why, she said: "Oh, just for something to say. I didn't think I have something to tell, haven't you, or nobody takes any notice of you."

Damaging Rumors

Another fake rumor, related to the official by a London businessman "who should have known better," was that there had been a heavy landing at one airport, their lungs burst like after-dinner balloons over the North Sea, and were unable to breathe. Just a hot cup of coffee or tea. The business man said he had it from a masseuse who treated the airport.

It was cited as an illustration of how dangerous rumors can be that believed deliberately circulated by enemy agents.

Nazi Spies Use Subtle Means

The Nazi intelligence service uses subtle means to get at people who may have useful information. A Nazi spy in Britain who had established less than its contract speed in getting a valuable piece of information—from an enthusiastic engineer or naval man discussing his profession—would be sent to war factory may elicit stories about the factory. Even an ordinary conversation with the fighting services may find a Nazi spy interested in almost their work to friends and even sociable strangers.

A typical approach was made to a naval officer shortly after the Hoyk. Oak was sunk. A man came up to him and said "terrible news, sir, isn't it?"

The officer asked "what news?"

"Oh, they've got the Repulse," he was told.

"I haven't seen anything in the paper," he replied.

"No, sir," said the stranger, "it's only just come through on the radio. It is really terrible. Now, whereabouts would she be, sir?"

"I don't know," said the officer true to the traditions of the air service.

VICTORIA DAY OBSERVANCE IS PARTLY CURTAILED

Unsettled Weather Conditions and Anxiety Over Situation Cause Curtailment

FEW CELEBRATIONS

(By the Canadian Press)

Unsettled weather conditions and anxiety over the war situation yesterday curtailed Canada's observance of Victoria Day. Rain interfered with many scheduled sports events and fireworks displays.

Prayers for an Allied victory were the keynote of services and a fireside audience of thousands of the King's broadcast message to his people from London.

Almost continuous rain in the early afternoon in western Canada spoiled the plans of many celebrations who had hoped to celebrate the national public holiday as the traditional war—at picnic, outings and sports events.

All schools and colleges closed yesterday, 131st anniversary of the birthday of Queen Victoria, but the customary broadcast custom and responded to public appeals to observe the day in all stations as usual.

Indians of the Six Nations Reserve, Branford, Ont., observed a custom that originated in Queen Victoria's time when she hoped to celebrate the national public holiday as the traditional war—at picnic, outings and sports events.

All schools and colleges closed yesterday, 131st anniversary of the birthday of Queen Victoria, but the customary broadcast custom and responded to public appeals to observe the day in all stations as usual.

Indians of the Six Nations Reserve, Branford, Ont., observed a custom that originated in Queen Queen



Christian Street

Christian Street — General ladies from here attended the Red Cross meeting held at Crofton Hall on Tuesday afternoon.

Quite a number from the community attended the M.B.B. Comrades Banquet at Allisonville on Tuesday evening and enjoyed it very much.

Mr. and Mrs. Harold Noxon, Mrs. Harold Cross also Mrs. Victor Bongard of Crofton and Mrs. Oscar Parks of Wellington Road attended the inspection of Lakeside Chapter No. 81, O.E.S. at Wellington on Wednesday evening.

Miss Gladys Werden spent several days last week with her grandparents, M. and Mrs. Harry Pooley and sons of Bloomfield.

Miss Clara Roblin, C.A.M.C. of Ottawa spent the week-end with her parents, Mr. and Mrs. P. W. Roblin.

Mr. and Mrs. Harold Noxon spent Sunday with Mr. and Mrs. Merritt Adams of Burr's.

Misses Gladys Werden, Jean Gaylord, Doreen Morden and Shirley Cross attended the Girls Club meeting at the home of Miss Lois Dunn on Saturday afternoon.

Mr. and Mrs. Sam Cluting of South Bay spent Sunday with Mr. and Mrs. Joseph Cooke.

Mr. and Mrs. Ross Burr and Ronald also Allan Werden spent Sunday with Mr. and Mrs. M. M. Werden.

A heavy storm passed over here on Sunday evening resulting in a blackout for the county and made one realize what a wonderful convenience electricity is.

A large number from here attended the musical festival of various schools in the county which was held on Monday evening in Allisonville Hall. The music supervisor, Miss Velma Vandewalker, deserves a lot of credit for the splendid performance of the children.

Schoharie

Schoharie — Mrs. Eugene McConnell of Picton has been convalescing from her recent accident at the home of her daughter, Mrs. Carman Hobson. Mr. McConnell spent the week-end with them.

Mrs. Geo. Hobson attended the W.C.T.U. convention held in Picton on Tuesday.

Mr. and Mrs. J. Thompson returned to their home in Consecon after spending the past week with their daughter, Mrs. Lewis Yott and Mrs. Harold Walters.

Mrs. John Shaw spent the tea hour on Sunday with Mr. and Mrs. Lorne Cleave.

Mrs. David Pounder and daughters Phyllis and Eva of Milford spent Sunday afternoon with Mr. and Mrs. Carman Hobson.

Mr. and Mrs. Norman Leavitt and children spent Sunday in Wooler with Mr. and Mrs. Lyle Leavitt.

Rev. W. Pair and Mrs. Pair called on Mrs. Carman Hobson and Mrs. McConnell on Monday afternoon.

Mrs. Harold Walters and Mrs. G. D. Tayler were guests of Mrs. L. R. Yott of Bloomfield on Tuesday afternoon when she entertained the Past Matrons Euchre Club of Quinte Chapter.

Huffs Island

Huff's Island — The Merry-Makers' Club met at the home of Miss Audrey Johnson, Saturday evening.

Miss Marion Wallbridge who has been staying with her aunt, Mrs. W. J. Barber, Belleville, has returned home.

Mr. and Mrs. W. J. Hall, Avondale, spent Sunday with Mr. and Mrs. E. Hall and family.

Miss Frances Wallbridge spent the week-end with Miss Audrey Johnson.

Mr. and Mrs. S. Black and Mary Lou spent Sunday with her parents at Ivanhoe.

Mr. and Mrs. T. Nightingale and family were Sunday guests of Mr. and Mrs. Niles Wallbridge, and also called on Mr. and Mrs. Mac Wallbridge, Sidney.

The members of Mountain View-Huff's Island Y.P.U. enjoyed a wiener roast Monday evening at Mr. L. Wallbridge's Point. The first, in the moonlight night, was ideal for such an outing.

Practically all in this locality have completed their seeding and have their gardens in. The showers greatly improved the growth of grass and seeding and the warmer weather is also much appreciated.

Outstanding Radio Programs

SATURDAY, MAY 25.

AFTERNOON

11.00—News; Cincinnati Conservatory of Music.—WABC.
12.30—Luncheon at the Waldorf.—WJZ.
2.15—Northern Baptist Convention —WABC, WGR, CFRB

NIGHT

6.45—Helen Briscoe and Gentlemen of Rhythm.—CBO.
6.30—Wayne King's Orchestra. —WABC, CFRB, WGR.
9.00—Styled by Molyer. — CBL, CBO.
9.00—Your Hit Parade. — WABC, WJR.
9.45—Saturday Night Serenade. — WJR.
10.00—Bob Crosby's Orchestra. — Mildred Bailey, vocalist.—WEAF.
10.30—Gay Nineties Revue.—WABC, CFRB.

SUNDAY, MAY 26.

AFTERNOON

2.00—Salute of the Americas — WGY, CBO, CBL.
2.00—Columbia Broadcasting Symphony.—WABC, CFRB.
2.30—Voice of Firestone—WJZ.
3.30—From Hollywood Today. — WEAF, WGY.

NIGHT

6.00—Fun in Fritz, literary quiz—WABC.
6.30—Gene Autry's Melody Ranch. —WABC.
6.30—Beat the Band, quiz show; Ted Weems' Orchestra. — WEAF, WGY, WHAM.
7.00—The World this Week — WABC, WGR.
7.00—Jack Benny.—WEAF, CBL.
8.00—Charlie McCarthy and Edgar Bergen, comedians; Donald Dickson, baritone; Robt. Armbruster's Orch.; guest; Efrem Zimbalist, violinist.—WEAF, WBEN, CBL.
8.00—Concert in Rhythm.—WABC, WGR.
8.00—Musical Comedy Revue — WJZ.
8.30—Johnny Presents Swing-Go.—WABC, WGR.
9.00—Carry On.—CBL, CBO.
9.00—Ford Summer Hour; Jessica Dragonette, soprano; Alec Rashkin, flying instructor.—WEAF, WBEN, CBL.
9.00—Walter Winchell, comm. — WJZ, WHAM.
9.30—Appointment with Agustini—CBL, CBO.
10.30—Columbia Workshop, drama. —WABC.

MONDAY, MAY 27.

NIGHT

7.00—Fred Waring in Pleasure Time.—WEAF, WENB, WGY.
7.30—Blondie sketch. — WABC, WGR.
7.30—Sammy Kaye's Orchestra. — WEAF, WHAM.
8.00—Tune Up Time. — WABC, WGR.
8.00—The Telephone Hour; Musical Program with James Melton. —WEAF, WGY.
8.30—Voice of Firestone with Richard Crooks, tenor. — WEAF, CBL.
8.30—Toronto Symphony Band. — CBO.
9.00—Radio Theater, "Vigil in the Night" starring Olivia de Havilland.—WABC, CFRB.
9.00—Lullaby Time.—WEAF, CBL.
10.00—Guy Lombardo Orchestra. — WABC, CFRB.

RADIO PROGRAMS

SATURDAY

1.00—Ben Bernie's Orch — WEAF, WGY
1.30—Matinee in Rhythm—WEAF, CBL
4.00—Club Matinee—WJZ, CBO, CBL
5.30—Human Adventure —WABC, CFRB
7.30—Sky Blazers, drama—WABC, WJR
8.00—Rhythms by Ricordo—WJZ, WHAM
8.30—Confidentially yours—WOR
9.00—Share the Wealth, quiz. — CBO, CBL
9.30—Radio Guild, drama — WJZ, CBL
9.00—Barn Dance—WJZ, WLW
10.30—Let's All Go to the Music Hall—CBL, CBO
11.00—Melody in the Night—WJZ, WHAM
11.30—Kay Kyser's Orch.—WABC, CFRB
12.00—San Francisco World's Fair opening—WEAF, WGY

SUNDAY

12.00—Highlights of the Bible — WEAF, WGY
12.00—Church of the Air—WABC
12.30—Salt Lake City Tabernacle—WABC, WGR
2.00—Treasure Trails of Song — WJZ, WHAM
4.00—National Vespers—WJZ
4.30—The World's Yours, drama—WEAF, CBL
4.30—Invitation to Learning —WABC, WGR
4.30—Spelling Bee—CBL, CBO
5.00—Choose up Sides, sports quiz —WABC, WGR
5.30—John Kirby's Orch.—WABC, WGR
6.00—Catholic Hour—WEAF, WGY
7.30—Band Wagon, guest; Sammy Kaye and his orchestra — WEAF, WGY, WBEN
7.30—Adventures of Ellery Queen—WABC, WGR
7.30—Magnolia Blossoms—WJZ
9.30—Album of Familiar Music — WEAF, WGY
9.45—Sports Newsreel of the Air; Bill Stern—WJZ, WHAM
10.00—The Hour of Charm—WEAF, WGY
10.00—Take it or Leave it—WABC
10.30—Organ Recital Series—CBL, CBO
12.00—Sat. Nobleʼs Orch. — WABC, WGR

MONDAY

1.00—The Goldbergs — WABC, WGR
5.45—Scattergood Baines, sketch—WABC
6.15—Hedda Hopper's Hollywood: —WABC
7.15—Lanny Ross, tenor—WABC, WGR
7.30—Sammy Kaye's Orchestra — WEAF, WHAM
8.00—With the Troops in England CBL, CBO
8.00—Little Ol' Hollywood—WJZ, WHAM
8.30—True or False—WJZ, WHAM
8.30—Pipe Smoking Time—WABC, WGR
9.30—Alec Templeton Time; Pat O'Malley, tnr.—WEAF, WBEN, WGY
9.00—Dr. I. Q. Quiz Program — WEAF, WGY
11.15—Eddy Duchin's Orchestra — WABC, CFRB

RADIO DIRECTORY

CANADIAN STATIONS

CBL—Toronto	840
CBO—Ottawa	580
CKW—Windsor	600
CBY—Toronto	1420
CFCF—Montreal	600
CFRB—Toronto	1010
CJRC—Kingston	1510
CHML—Hamilton	1015
CKCL—Toronto	540
CGOC—Hamilton	1120
CKTB—St. Catharines	1200

UNITED STATES STATIONS

KDKA—Pittsburg	980
WABC—New York	860
WBBM—Chicago	770
WBEN—Buffalo	900
WEAF—New York	660
WENR—Chicago	870
WGR—Buffalo	550
WGY—Schenectady	790
WHAM—Rochester	1150
WJJD—Chicago	1130
WJR—Detroit	750
WJZ—New York	760
WKBW—Buffalo	1480
WOR—Newark	710
WSYR—Syracuse	570

Superman Man Beats Bullet!

By Jerry Siegel and Joe Shuster



Tippie and "Cap" Stubbs

By Edwina





POP — When Noise Annoys

By J. Millar Watt



Bringing Up Father—

By George McManus



Tillie The Toiler— A Provoker of Tears

By Russ Westover



"Lover Come Back"

BY BARRETT WILLOUGHBY

CHAPTER THIRTY

A week of storms followed, making offshore fishing impossible. Heavy rains drove the ocean herring into sheltered, shallow waters. And though Chris had been driven like a madman ever since Kemp's return, the O'Moore catch grew even smaller.

Kemp came often to Echo House these days; as often that Polera, no longer bothering to announce his arrival, merely waved him toward the stairs and the captain's sitting-room. He was looking older and, Sondra thought, more harassed than seemed strictly justified by a mere fish shortage so early in the season.

Sondra felt sorry for him, but she was holding herself strictly to her self-made promise not to meddle again with the business of fishing. And fishing, it seemed, was the only subject which Kemp and everyone else had become suddenly engrossed. Often, long after the last nose to bed, she could hear him and her grandfather threshing out some knotty piscatorial problem.

On one such night, unable to sleep, she crossed the hall to the Lady Franklin suite to get a new novel from its guest bookcase. Helena was a crank about this suite, she thought as she surveyed the room's exquisite order. The fresh counterpane on the bed was one of fine cream linen with a ring pattern quilted into it, the work of Sondra's great-grandmother.

Next morning when Sondra returned the book, she was calmly surprised to find the door of the suite wide open. Inside, she noticed a number of things slightly disarranged; but most arresting of all to a woman's eye was the counterpane. Its quilted lily pattern was now upside down.

Leaving everything untouched, Sondra ran down the hall to the sitting room, where she knew the captain would be found at this hour. But her first glimpse of him through the open door drove all thoughts of the prowler from her mind. Alert, intent, he was facing the door of the bow, his arms and hands moving with the sharp, sure quickness of a master director's crew.

Sondra moved so softly to the window seat that the captain was not aware of her presence. When she saw what it was that had caught his attention, her own heart gave an ecstatic leap.

From forward and aft on the Okory's deck, two slender, tapering cones pointed against the morning sky. Men swarmed about them, adjusting turn-buckles, tightening stays. Other men were massed amidships to receive a third gleaming spar, the mainmast. Already it was swinging out from the Bates wharf—and now Sondra recognized the "radio mast" which the Forest Man had left with Jean Reynal more than a month ago. . . . Apart from the very first, Reynall had planned and worked to restore the Glory to her old estate.

He was directing the work now from a point of vantage beside the poop-deck skylight, on the edge of which sat Miss Jacqueline, watching and smoking.

The witch roared. The slender mast-tip swayed, trembled, swept upward in a majestic, breath-taking arc. Then, suddenly the men were still, silent. Men, at a dozen stations, were snatching hasty turns of stays and guy-ropes, while a rumbling cheer rose from their triumphant ranks.

It was done. The Glory of the West was once more a mistress of the seas; a proud, three-masted clipper.

"The Glory—my Glory! Thanks be to God, she's a ship again."

Sondra turned at the sound of her grandfather's low, husky voice. He didn't know she was there. He was standing very straight and proud, gazing down at his first command with a smile of ineffable tenderness. But his chin was quivering, and his lean, weathered face was wet with tears.

I

That morning, Polera came puffing up with a letter."Bag of mail just came in by plane from Juneau," she panted. "Postmaster sent this right over."

"Put it on the table." The captain was frowning over his herring records.

"Dynamite—look!" cried Sondra. "It's special delivery. From Washington, D.C.—the Navy Department. It must be about your charts."

The captain snatched up the envelope and ripped it open. "Bless me soul! So it is, Sondra."

Sondra read the letter over her grandfather's shoulder. "They do want your charts, lamb. And how!"

The captain let out a joyous oath, and the two, throwing their arms about each other, rocked back and forth, laughing.

"May I share in this family rejoicing?" It was Kemp, speaking from the open doorway. He was smiling, but only with his lips. His eyes held the harassed look that had become habitual with him of late.

The captain, sparkling with triumph, waved the letter in welcome. "Uncle Sam has waked up to me charts at last, Starbuck," he roared. "Here's the proof — signed by the Secretary of the Navy himself! Listen, now, while I read you his very words:

"Your letter relative to certain drawings and other data pertaining to some uncharted portions of the Aleutian Islands has recently been turned over to me by the War Department. This department wishes to express its grateful appreciation of your kind offer to submit these documents for the use of the United States Government.

"The U.S.S. New Orleans, now en route to Alaskan waters, should arrive off Sitka about August 15th; at which time Lieut. Wayne Shaw will call upon you and take personal charge of the documents in question. Lieut. Shaw will be very glad to receive from you at the same time any verbal information on Alaskan waters and conditions not covered by these papers.

"It is assumed that you are exercising the utmost care for the safeguarding of these documents, since it appears they are absolutely information of vital importance to any unfriendly power that might contemplate hostilities against our western seaboard."

"Assuring you of—" and so forth.

"Well there it is, Starbuck!" The captain proudly thrust the letter at Kemp, who glanced at the missive and handed it back. "August fifteenth—a week from today," he calculated somberly. "That's quick work, sir. They must think your charts darned important if Naval Intelligence is sending Sh—er—Lieut. Shaw to come up to take special charge of them." He shot a keen glance at the captain's smiling face. "Better have Jarvis set a special guard at the bank, sir. Some one might try blowing the vault to get at them."

"Let 'em blow and be darned," the captain chuckled. "They'll find nothing of mine in Tom's vault."

"Naturally I won't tell even me where he's hidden the charts, Kemp!" Sondra reached for the door. "But I'll bully him into showing them to you before the Navy Officious arrives. To, ta, gentlemen."

When the two men were alone, O'Moore turned an appraising eye on Kemp, who was nervously drawing on his cigarette case. "My dear lad," he said. "Get it off your chest."

Kemp flushed a light to his deep sunrise and inhaled deeply before he spoke. "It's that Japanese Army contract, sir. I've just had another letter. They're crowding me hard for more speed, Mess Fah."

"Tell the yellow heathens to be easy. We'll move them make up any temporary shortage in a week or two."

"But my contract demands regular shipments, on scheduled dates; and there's a monstrous penalty clause for failure. Your fleet brought in barely enough to cover my floor this morning."

"Aye. With divil a herring offshore, may lads are findin' tough pickin's," admitted the captain. "But what's wrong with your own fleet, lad? Was built for this purpose-in-the-corner fishin'? I don't see them fetchin' in many back ashore."

Kemp flushed apologetically. "I'm afraid my Japanese aren't much good against native competition, sir. Any time they manage to run down a school of herring, they're sure to find some of Reynall's Siwash boats in there ahead of them."

"Reynall, eh? Chris told me he'd let most of his boats go free-lancin' up the inlets, keepin' only a couple at Shaman's Lagoon to look after the school he's hooks impounded there."

"That's another thing I must take over with you, captain. Reynall has offered to sell me his surplus."

"Surplus!" O'Moore's white eyebrows bushed upward. "He has a surplus, then?"

"So he says. And he's offered to let me have them at the same price he's paying."

"You accepted?"

"I told him I'd have to see you first, sir. I know you're at war with Reynall, but—I have to fill cans for those troops in China."

"So-o-o." The captain's voice was dangerously soft. "Here ye forgotten, Starbuck, that clause in your contract with me prohibits foreign powwowin' any traffic with Reynall?"

"It forbids my selling fish to Reynall, but buying from him." Kemp's haggard eyes met the other's stare unflinchingly. Suddenly, like a river filled with strong conflicting currents, flowed between them for a space.

"That's true," the captain said at last. "And I cannot blame ye, lad, for takin' fish where ye find 'em, when ye need them. But—will ye turn down Reynall's offer, if I show ye where ye'll not lose by it? How ye may profit, in fact?"

"How, sir?"

"Ye may strike herring any day now, endin' your worries. Should they not, I'll insure you against loss by layin' a penalty out of me own pocket. Is that fair?" asked the captain.

"Most generous, sir." Kemp shook his head regretfully. "But, what's really important is that I get the fish to make those shipments."

"What if ye get them, already canned, for less than they'd cost ye to pack?"

"How do you mean, sir?" Kemp stared blankly into the captain's shrewdly twinkling eyes.

"Look down there, me lad." O'Moore pointed to the Bates wharf, where Reynall's men were stacking cases of canner herring under a makeshift shed. "Reynall has shipped no fish, as yet. He's filled the Glory's hold with what he's canned already, and now he has no place to store his future pack. Even if he had, he couldn't store it, for soon he must raise cash to meet his pay roll. To get cash, he must sell; and to sell, he must ship—and 'tis myself he sees mounting up Alaska for shippin'. There'll be no space for Reynall cargo in any vessel makin' for there port—ye may lay to that. There are other lines out of Juneau, of course, but I'll be goin' over there shortly on other business, and h-m—I'll attend to that, me self-tender—"

"That might force Reynall to sell me a part of his pack at cost, or a bit below," Kemp agreed, thoughtfully. "But I can't see how it helps you much, captain. He still has all his early pack in the Glory's hold, ready to sail. Your contract with Reynall covers the whole season, with nothing specified as to when he must ship the spongs now, whilst the young divil has covered with blood unsurely. 'Tis a draw with him I'm after, no more."

Kemp did not speak, the captain leaned forward earnestly. "I'm after cash, you see, lad. By refusin' to deal with Reynall now, ye get his surplus later—packed, ready to ship, and at your own price. Isn't that clear?"

"The point there lies in the time element, captain. I need fish at once—not a month or two hence. My plant should be turning full blast right now. Every hour's delay is going for weeks, just with that lot he has bottled up in Shaman's Lagoon." After a moment he added, "Sorry, sir," and shot a narrow-eyed glance at the silent O'Moore.

(To be Continued)

Little Benny's Note Book

I was walking to school with Shorty Judge talking about different subjects and he started to talk about their parrots being so intelligent and never biting anything except fingers, and different things, and we started to have a debate about who has the most intelligent, birds or dogs. Shorty claims that birds are smarter dogs, they'd hop on top of trains and fly home whenever they wanted to go some place and save their strength, only they never even think of it, but dogs are always jumping into automobiles hoping they wont get thrown out again.

That's because it's so much fun flying, and birds are intelligent enough to realize it, Shorty said. If dogs were intelligent they'd be as intelligent enough to laugh at automobiles too, the same as birds do. And what's more, birds know exactly which direction they're flying, just from pure intelligence, but if a dog ever got the idea to run south in the winter when it was warmer, he'd probably end up somewheres near the north pole where it was way more instead of better, he said, and I said, No he wouldn't, either, because he wouldn't have such a useless idea in the first place, because he's not enough intelligence to go in houses and places where people have grown to a lot of trouble to make it nice and warm and the dog just takes advantage of it without having to any effort or expense.

Well everybody likes to hear birds sing and hopes they'll come around again, even if they never saw them before, but they just get mad when strange dogs start to bark and hope they never see them again, Shorty said, and I said, Well if that's a way they feel it just proves they're dum instead of proving the dogs aren't intelligent.

Being a good answer and the end of the debate on account of the bell bel for school ending just then.

Arden

Mrs. N. H. Gendron and Mrs. Ernest Gendron were Sunday with their parents, Mr. and Mrs. John Steele.

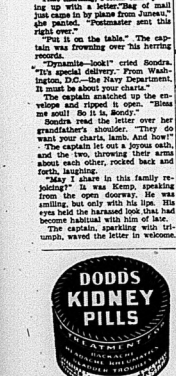
Mrs. Derline Steele called on her mother, Mrs. Ben Detlor, Monday.

Mr. and Mrs. Charlie Woodcock, also Mr. and Mrs. Herb Godfrey, visited Mr. and Mrs. Roy Green, Thursday evening.

Rev. and Mrs. J. Spence called on Mr. and Mrs. Thomas Hughes on Monday.

Mr. John Steele also Mr. Tim motored to Croydon Monday to attend the funeral of their sister, Mrs. A. Boomhour.

Many friends of Mrs. Frank Scott who has been ill are glad to hear she is much better.



Superman Can We Bank a Superman

By Jerry Siegel and Joe Shuster



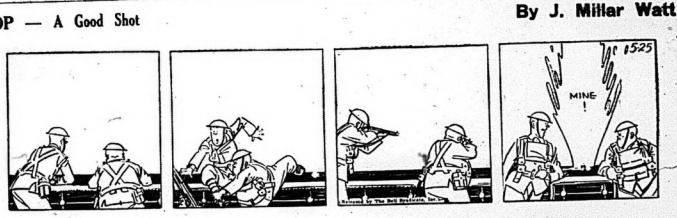
Tippie and "Cap" Stubbs

By Edwina



POP — A Good Shot

By J. Millar Watt



Bringing Up Father—

By George McManus



Tillie The Toiler-- A Tearful Reminder

By Russ Westover



Probabilities

Lower Lake region: Moderate winds; mostly fair today and Tuesday with scattered thunderstorms; not much change in temperature.

The Ontario Intelligencer

Temperatures

	Max.	Min.
Today	65	56
Year Ago	61.2	41.3
Rainfall since Thursday		2.17

Inches.
Weather—Cloudy.

BELLEVILLE, ONTARIO MONDAY, MAY 27, 1940

NAZI DRIVE AIMED AT MENIN

Great Britain and Soviet May Form Trade Agreement

'ON MARCH TO VICTORY IN MONTH'—WEYGAND

Allies Withdraw To New Positions In Northern France

Prepared Positions West of Scheldt River Occupied as Germans Menaced Left Flank With Attack Without "Regard to Losses"

FIERCE FIGHTING

Nazis Attempt to Push North After Capture of Boulogne — Citadel Held Out Long After City Fell but Finally Capitulated— Allied Troops in France Well Supplied

Paris, May 27.—(AP)—The Allied armies of the north fell back today before mass Nazi attacks trailing in violence the German assaults on Verdun of the First Great War and took their stand on a new line defending the English Channel.

Apparently without regard to losses, German commanders threw into the drive the old infantry and artillery as well as the new dive bombers and armored columns.

The French last night withdrew to new positions in the Valenciennes sector to straighten their lines while the Germans pitted men and material against the Allied armies around Menin in Belgium.

The battle continued today, with the Allies reported checking the German offensive on the new front.

The Nazi drive, aimed southward along the Lys River valley, was centred on Menin, 35 miles northwest of Valenciennes, on the French-Belgian frontier.

It appeared that the Germans were attempting to cut the Allied army of the north in two by hammering through their lines to make connections with their forces northwestward. France which in the High Command yesterday acknowledged had captured the channel port of Boulogne.

(Continued On Page Eleven)

THE WEATHER

Toronto, May 27.—(CP) — The weather has been fair in Manitoba and the greater part of Saskatchewan, while light showers have occurred in some sections of Alberta. Showers have been generall in Ontario.

Lake Superior: Moderate northerly winds; partly cloudy and cool with light scattered showers, Tuesday, mostly fair; not much change in temperature.

Manitoba: Mostly fair and a little warmer today and Tuesday.

Saskatchewan and Alberta: Mostly fair today and Tuesday; some scattered showers, probably a little cooler on Tuesday.

Why The Weather?

By MAJOR A. H. Thiessen

Science Service Meteorologist

people feel too hot or too cold.

Wet-bulb temperatures" which they often look at the thermometer to see why they feel uncomfortable. Probably they should consult the wet-bulb thermometer, which is an ordinary thermometer with a piece of wet muslin tapped lightly once around its bulb. As evaporation takes place, this thermometer reads lower than the ordinary thermometer called the dry-bulb. The difference between the wet- and dry-bulb thermometer depends upon the degree of humidity; the drier the air, the greater the difference. So it is better to consult both the dry- and wet-bulb thermometers, and when their readings are very close together it means the humidity is high and one had better rest a while, before perspiring, which gives comfort, is retarded by high humidity.

NAZI, AUSTRIAN WOMEN INTERNED ON ISLE OF MAN

Those Interned Over Week-end Previously Under Police Restrictions

RAIDS VEILED

London, May 27.—(CP) — The Home Secretary today ordered internment on the Isle of Man of all German and Austrian women who previously had been under police restrictions.

Under the decree, all enemy alien women between the ages of 16 and 70 who have previously been in "B" category will be interned as well as men.

It was explained that the women can, if they wish, take children under 16 with them.

A gigantic police dragnet swept hundreds of women into custody in the early morning while censorship veiled the raids.

The great round-up started at

(Continued on Page Four)

French Air Chief Tells Forces 'Sky Must Remain French'

Paris, May 27.— (CP-Havas) — "Our sky must remain French," General Victor Vuillemin, commander-in-Chief of the French Air Force, told his troops Sunday in an order-of-the-day.

The order:

"Since the beginning of the war and above all during the last 15 days of battle you have expended yourselves unsparingly, courageously facing the numerically superior enemy.

"I knew that I could count on you. Today the hour is decisive. Our sky must remain French.

"Wing to wing with our Allies you will assure the victory in the sky which has known so much glory, the sky of Guynemer, following the example of your elders".

(Georges Guynemer, famous French ace of the last war, shot down 54 German planes.)

Make Forced Landing Near Cobourg Sunday

Cobourg, Ont., May 27—(CP) — Making a forced landing here because of fog Sunday morning, an R.C.A.F. two-seater training plane turned upside down in a muddy field on the farm of W. J. Johnston. The two occupants escaped injury, Johnston said.

Visibility was only about 100 feet when the fliers decided to land. Intending to wait until the fog cleared, they, however, flipped over in landing on soggy ground.

The aviators unhooked their safety belts and crawled out to find the propeller smashed, the wings crumpled and the rudder damaged. They telephoned for air force trucks which removed the wreckage.

TWO HOSPITAL SHIPS ARRIVE IN ENGLAND

London, May 27.—(CP)— Two hospital ships arrived at a south of England port today with wounded from the British Expeditionary Force in France.

Three hospital ships brought several hundred wounded to the same port yesterday and reported that a third convoy, sailing yesterday a number of wounded were landed in the west of England.

A War Office casualty list for the B.E.F. yesterday listed 10 killed, 17 wounded, two taken prisoner, 163 missing and 38 who died.

SIR S. CRIPPS LABOR MINISTER GOES TO MOSCOW

Chances for Improved Relations Between Two Countries Now "Quite Favorable"

MAISKY MEETS HALIFAX

Soviet Ambassador Insistent That Labor Man be Sent to Negotiate

London, May 27 (CP)—Sir Stafford Cripps, Labor member of parliament, is en route to Moscow on economic mission.

The Soviet Union was reported today to have welcomed a proposal to send Sir Stafford and Russian circles said chances for improved relations between the two countries now seem favorable.

Sir Stafford, however, did not wait for the Foreign Office to complete formalities of protocol and arrived in the Soviet capital of his journey to Moscow. He was there earlier this year on his way back from China and was said to have conferred with Joseph Stalin.

Russian Ambassador Ivan Maisky talked over with Foreign Secretary Lord Halifax yesterday the proposal that Cripps go to Moscow in connection with negotiations for a trade agreement.

It is understood that the Russians desire that Sir Stafford should be empowered to make decisions and take actions regarding details of such an agreement.

Observers see in the fact that Russia has not increased her demands in connection with proposed trade negotiations an indication that the two countries may be able to get together.

Foreign Office circles said the reply from Moscow regarding the proposal to make Sir Stafford a special envoy was not "unfavorable," but added that certain formalities must be arranged before he can assume the post.

FORMWARCOUNCIL IN NEW ZEALAND

Council Will Represent All Sections and Have Sweeping Powers

Auckland, N.Z., May 27 —(CP)— Cable — Immediate establishment of a war council representing all sections of the population to take charge of war activities, was announced Sunday by Prime Minister Peter Fraser.

He said the council will be clothed with powers to refer compulsory national service—civil, military and financial—to any extent necessary. The cabinet and the council will hold joint sessions where necessary.

The council will consist of members of the cabinet associated with the war effort, representatives of the Opposition, industrial employers and trade union leaders. The cabinet and the council will hold joint sessions where necessary.

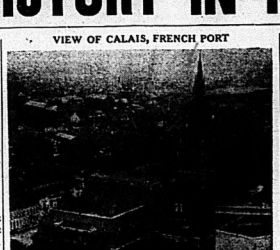
Fraser said the government was pursuing an "all in" policy—with every man and every atom of the country's effort subordinated to the security of the Dominion and the Empire.

Farmlands Littered With Broken Fences

Kitchener, Ont., May 27 (CP)— Farmlands littered with broken fences and crops flattened remained today after yesterday's torrential rainstorm. A washout on the Canadian National Railways delayed traffic two hours at New Hamburg, 10 miles west of here.

Rushing water gouged foot-deep gullies in the Kitchener-Stratford highway at several points, delaying heavy Sunday traffic many hours. Permanent repairs already have been completed on the railroad washout, 250 tons of rock ballast being used to bolster sagging rails.

VIEW OF CALAIS, FRENCH PORT



Here is a view of Calais, French port on the English Channel, which is threatened by the German army. Calais is opposite Dover, England, and is a very vital port. French today asserted that Calais is holding out by the Allies despite a German announcement to the contrary.

'Allied Military Situation Improves Faster and Better' Than Expected, Says Chief

Allies Are Going Through Period of Holding Germans at Any Costs and Readjusting Troops and Lines— Gigantic Work Accomplished by Allies—Germans Feel Out Maginot Line and Leave 25,000 Dead and Wounded Outside Line Before They Give Up Attack

New York, May 27.—(CP)—The Allied military situation is improving "faster and better than anyone could have imagined earlier in the week," General Maxime Weygand, Commander-in-Chief of the Allied armies, declared in a message broadcast from Paris early today.

"In a month France will be on the march to victory," said General Weygand's message read over a Paris radio station and heard here by the National Broadcasting Company. The message said:

"In a month France will be on the march to victory. Tonight we feel that this one month might well be cut down to a fortnight. Yet, in any case the military situation is improving faster and better than anyone could have imagined earlier in the week.

Hold Germans at any Cost.

"The Allies are going through a period of holding the Germans at any cost and readjusting their troops and their lines in the situation forced by the great German break-through. Gigantic work has been done in this direction, and the French, all of them, with their Commander-in-Chief, are convinced that they and their Allies will not have to wait long for their chance to come. There is something in the air in Paris now—it is something big.

"Along the Maginot Line, the German command tried to cut through the Maginot Line, freeing out the actual strength of the line. After several hours of artillery fire, the German sortie swarmed out on the Siegfried Line to attack.

German Losses

"Wave after wave came over. It was not a battle, it was a massacre. Eye witnesses estimate that the number of German dead and wounded outside the Maginot Line

Latest Bulletins

CONTINUE ATTACKS ON SUPPLY LINES

LONDON, May 27 (CP)—The Air Ministry announced today that "throughout last night heavy bombers of the Royal Air Force continued their attacks on enemy communications. Airdromes occupied by the enemy in Belgium and Holland also were attacked. We sustained no losses in these operations."

CURFEW ORDERED AT MALTA

MALTA, May 27 (C.P.-Reuters)—The governor of this important British naval base today ordered curfew from 11 p.m. to 5 a.m. effective tonight, as a defence precaution against parachute invasion. The public was warned violators of the curfew would risk being shot. The warnings emphasized the death penalty for treachery.

SYSTEMATICALLY SHELL FORTS

BASEL, Switzerland, May 27 (AP)—French guns systematically shelled the German railroad and forts below Baden, just north of the Swiss frontier, for the third successive day today, with only sporadic replies from the German-West-wall batteries.

The major part of the French fire seemed to be directed against the six forts in and around the rock of Istein, towering above the Rhine Rapids and the big Kembs dam.

ITALY APPEARS SPEEDING ALONG ROAD TO WAR

Americans Advised to Leave Malta at the Earliest Possible Moment

DUCE HOLDS PARLEY

Banners Bearing Words "We Want to March" Held Before Mussolini in Forum

By CHARLES H. GUPTILL
(Associated Press Staff Writer)

Rome, May 27 (AP).—Italy appeared today to be speeding along the road to war despite British hopes of mollifying Italian bitterness against the Allied blockade.

British authorities said Italy had proposed "a very satisfactory basis" for a commercial agreement but this brought no immediate sign of relaxation of preparations of the Italian military machine or dimming of the popular spirit for intervention.

Italians believed any relaxation of the contraband control would be "far short of meeting Fascist aspirations" for territorial and other concessions as the price for which they held the keys to Gibraltar and the Suez Canal, the two gateways to the Mediterranean. Italians call "mare nostrum" (our sea).

Advised to Leave Malta

(A dispatch from Malta, British Mediterranean base only 80 miles from Sicily and 150 miles from the toe of the Italian "boot", said Americans there had been advised to leave at the earliest possible moment.)

In the atmosphere of intense preparations for war, three developments occurred yesterday:

1. Premier Mussolini conferred with army chiefs, directors of mobilization and arms producers and subsequently orders were issued to expand the production of artillery and to conserve the nation's gasoline supplies by suspending civilian motor traffic June 1.

2. Banners bearing the words "War, War!" and "Duce, We Want To March!" were raised before the throne in Mussolini Forum at the end of a gymnastic exhibition by 10,000 Fascist youths. Mussolini watched impassively.

3. Foreign Minister Count Galeazzo Ciano returned from a tour of Albania—conferred and annexed by Italy in 1939—in which he received pledges of Albanian support in any Italian war effort.

Britain Satisfied

The British announcement that Italy had proposed "a very satisfactory basis" for a contraband agreement was made by Richard Gregne, British economic expert, left Rome after conducting negotiations regarding the contraband control and trade questions.

Gregne returned and they were puzzled by the announcement because they had understood in London that Mussolini had rejected both British and French offers as being "not fair and too late."

The British were reported to have been under the effect to lift the contraband control to permit large supplies of raw materials to reach Italy in return for an Italian promise to prevent them from reaching Germany.

Some observers wondered whether Italy would assume an end to control in the Mediterranean as meaning an end to her Mediterranean "non-belligerency" although she has insisted must be terminated.

Discovered in Boxcar Inside Arsenal Fence

Lindsay, Ont., May 27 (CP) — A man giving the name of Gerard Gaston Hastings County, was held by Royal Canadian Mounted Police on a vagrancy charge today after he was found in a Canadian National Railways boxcar on the siding of the Dominion Arsenal.

He was discovered by a member of the Midland, Regiment which guards the munitions plant. The boxcar had been shunted with two in the fence which surrounds the Arsenal buildings.

Vital Changes Made in British Army Command

Germany's Recent Gains Threatening Britain Call for Urgent Action in Strengthening Defences

EVACUATION AREAS

Fifteen Southeast Coast Towns Named as "Evacuation Areas' and Children Are to be Ready to be Moved to Safer Places

London, May 27 (CP)—British and her Allies battled desperately on land and sea today to save Calais from the Nazi invaders and, at the same time, strengthened England's coastal defences to hurl back into the narrow channel any attempted thrust via British soil.

Naval guns pounded the Nazi columns pressing into Calais, 22 miles from the chalk cliffs of Dover, while the Allied land troops met the advance units in street fighting and th Royal Air Force hammered German airdromes and communications.

At home the intensive drive against the Fifth Column peril took a sudden turn: More than 2,000 German and Austrian women were arrested for internment on the Isle of Man for the war's duration, and scores of pacifists, grumblers, soap box orators and suspected members of the outlawed Irish Republican army were jailed.

Need to Overhaul Training

More speed in training Britain's reserve manpower was demanded by Beverbrook's Evening Standard, which declared that: "30,000 men ready for service have not yet been summoned to training stations, and that thousands of military age have not been registered.

"It seems that the whole system of training needs to be overhauled," said The Standard.

Cabinet changes moved toward better relations with Russia by dispatching Sir Stafford Cripps, Labor member of parliament, to Moscow on an economic mission.

Appointed to head the home army against any German attempt to invade the British Isles was General Sir Edmund Ironside, General Sir John Dill was appointed to succeed him as Chief of the Imperial General Staff.

These vital changes in the Army High Command, coming as Germany's mechanized columns extended their gains in their drive to the agricultural and industrial direct assault on Britain, reflected urgent action for strengthening resistance to the threatened invasion.

(Continued On Page Eleven)

Former Officials At Rideau Hall To Serve Athlone

London, May 27 (CP Cable) — When the Earl of Athlone takes up his duties at Rideau Hall as governor-general of Canada he will be assisted by his wife.

It is reliably reported that Lieutenant-Colonel the Honorable Geoffrey Guardsman, will be Lord Athlone's Comptroller of the Household. He served the Earl of Bessborough and the Duke of Devonshire in that capacity.

Sir Shuldham Redfern is talked of as the Governor General's likeliest choice for Secretary, in which post he served Lord Bessborough in the fence which surrounds the Arsenal buildings.

DEFENCE FORCES OF U. S. WILL BE BUILT UP RAPIDLY

Roosevelt in Broadcast Declares Criticisms That Money Spent for Army and Navy Had Been Wasted

APPEALS FOR UNITY

Washington, May 27—(AP)—In a solemn appeal for national unity President Roosevelt coupled a pledge of United States military security last night with a warning against trojan horse treachery and "diabolical poison" of foreign-sponsored dissension.

Calling for an end to fear, division and calamity-howling, Mr. Roosevelt said in his 14th radio "fireside chat" that American defence forces would be built up "to whatever heights the future may require."

He denied charges of critics that money spent for the army and navy in the last few years had "gone down the rat-hole." Instead, he said:

This money has been used to make our army and navy today the largest, the best equipped, and the best trained peacetime military establishment in the history of this country."

After declaring that nothing in

(Continued On Page Eleven)

HORSES ON RAMPAGE

HOBART, Australia —(CP) — Frightened by the flapping of canvas in a high wind at a horse camp here, 200 horses stampeded and ran amok in the country. Four were badly injured and were destroyed.

ALLEGE UNFIT MEN SENT TO IMPERSONATE MEN CALLED TO SERVICE

London, May 27—(CP)— Ten men were held today for court hearing on charges of conspiracy against the State by allegedly sending medically unfit men before medical boards to impersonate men called for war service.

Coming Events

REGULAR MEETING OF ST. Andrew's Women's Guild will be held Tuesday evening, May 28 in Bowman Hall. Rev. Mr. Walker will be speaker. m27-1t

A DAY FOR TWO DAYS ONLY —Hume Arena Garden Brothers Mammoth Circus—Tuesday and Wednesday afternoon and evening, twice daily two-thirty and eighty-thirty. Watch going mind to see—Big circus features including wonderful performing elephants etc. coming direct from Shrine Circus, Winnipeg. Tickets now on sale. m27-1t

AFTERNOON TEA AND SALE OF home-cooking at the home of Mrs. F. C. Aylsworth, 170 Wilson Street, Tuesday, May 28, from 3 to 6 auspices Bridge Street W.A. m27-1t

AFTERNOON TEA AND SALE OF home-cooking at the home of Mrs. R. D. Ketcheson, 272 Albert Street, Wednesday, May 29th, from 3.30 to 6 p.m. auspices Belleville Chapter 55, O.E.S. m27-1t

RESERVE FRIDAY, JUNE 7, for the dance recital by pupils of Mary Forster at Collegiate Auditorium. Curtain 8.15. m20-22 27-30

TUESDAY NIGHT—CARD PARTY, Conservative Clubrooms. Admission 25c. Lunch served. Good prizes. Admission 25c. A29: mtf

EUCHRE TONIGHT AT THE Imperial Rooms. Good prizes. Admission 25c.

CITY AND DISTRICT NEWS

SEVEN-YEAR-OLD GIRL HIT BY CAR

Seven-year-old Donna Cook of 23 St. Paul Street, sustained head lacerations and leg abrasions when she ran into the side of a moving motor car and was knocked down near her home Saturday evening. The motor car was driven by Lloyd Dutton, of Toronto, who told Sergt. Arthur Booth in the child had suddenly darted out and ran directly into the moving vehicle. Dutton stopped and rendered what assistance possible.

The little Cook girl was playing with neighbour children, who were setting off fireworkers. As one of the pieces of fireworks exploded near her, little Donna became frightened and ran out into the street where she was knocked down by the car. The injuries were not considered serious.

FOX TERRIER DOG KILLED BY CAR

A small Fox Terrier dog, the property of Thomas E. Pigden, 117 Church Street, was killed when run over by a motor car driven by Austin Blackwell, Toronto, on Dundas Street, early today. The dog had run directly behind the moving vehicle and was instantly killed when run over. Later the carcass was disposed of by Mr. Pigden personally.

FINGER REMOVED IN ACCIDENT WHILE AT WORK

Mr. Charles Irwin, of Stoco, had the misfortune to have a finger taken off, while at work near the Airport.

Everything All Set For the Opening of the Garden Bros. Circus

Everything is now set for the big Circus opening at the Hume Arena on Tuesday afternoon and evening, twice daily Tuesday and Wednesday only this week. A small army of workmen is busy preparing the arena for the big event. Professional circus employees are co-operating with the Arena management in the preparation of the clearing and setting up of circus paraphernalia. The Canadian National Railways are doing their part by bringing animals, etc., hundreds of miles across Canada to here ready for the opening performance. It's a great show and will please everyone from Baby to Grandad and from the interest being shown here in town and in the district capacity houses will greet Gardner Brothers Circus when it swings into action Tuesday. (Advt.)

Rowing Coach Fatally Injured

Montreal, May 27 (CP)—Urbain Molmans, 61, coach of the McGill Rowing Club and winner of more than 100 international rowing awards, was fatally injured Saturday night when descending from a moving train at Lakeside station near here.

He stumbled in getting off the train and his left leg was caught under one of the cars. He died in hospital, he died about an hour later.

A native of Belgium, he had been coach of the McGill Club for the last seventeen years.

Rowing with a partner named Vlser, Mr. Molmans was at the helm as an oarsman in 1910-11. The pair were presented with gold watches by the King of Belgium. They repeated in 1910 were the only foreign crew ever to win the grand challenge cup of Great Britain.

It Pays to Shop at the Rexall Store.

VINOLIA CASTILE SOAP 10 cakes 25c McKEOWN'S DRUG STORE

PALM READING
Palm, Crystal and Cards by PROF. CTHELLA
Parlors this week. All questions answered, also handwriting by mail. Address to 211 CHURCH MAN STREET M9-1m

NO BETTER Used Cars at AS LOW A PRICE ANYWHERE.
'39 PONTIAC "Chieftain."
'38 PONTIAC "Sedan Coach."
'37 DODGE Special Sedan.
'37 CHEVROLET Master Deluxe Coupe.
'35 OLDSMOBILE Deluxe Sedan, 6 cyl.
'32 DESOTO Special Coupe.
Belleville Motor Car COMPANY LIMITED
A. C. REYNOLDS, Manager. PONTIAC, McLAUGHLIN, CHEVROLET, G. M. C. TRUCKS. SALES. Cor. Coleman and Bridge Streets

PAINTING - VARNISHING by CONTRACT or by the HOUR.
Free Estimate. Workmanship Guaranteed. Phone 2464

25 Children Take Part In Pageant at Bridge St. Church on Sunday

A square-rigged, three-masted sailing ship took form in Bridge St. United Church Sunday morning when some 25 younger children from the Church School unfolded the theme of a pageant entitled "The Building of the Ships". Under master builder Jack Dixon, each child brought a part for the ship and then told of the symbolism of the part in relation to the ship of life. Stanley Hartman was leader, with Campbell Cameron as helper to the master builder. Those bearing parts in the ship were—

Buddy Sheldon, Marilyn Seldon, Gaston Griffin, John O'Flynn, Frances Jean Pinkle, Carol Morden, Merle Massey, Isabel McCabe, Shirley Clarke, Jack Campbell, Margaret Williams and Mary Ann Emery. Other bearers were —Charlotte Pinkle, Bruce Blackwell, Audrey Carroll, Donald Muir, Barry Muir, Beth Holmes, Jimmy Laughlin, Peter Miller, Barbara Grant, Barbara Jean Houston, Beth Wilbur, Jean Andrews, Jimmy Cameron, Carol O'Flynn and Bruce Hefkey.

The pageant was preceded by a brief address, "The Navy of the Church", given by the minister, Dr. James Semple.

CAPITOL TONIGHT
A Limited Return Engagement of the Mightiest Thrill Drama of Your Lifetime!
CLARK GABLE JEANETTE M. DONALD SPENCER TRACY SAN FRANCISCO
A Symphony of Adventure
— SECOND BIG HIT —
YOU CAN'T BEAT THE IRISH for thrills, laughs and excitement!
Frankie DARRO "IRISH LUCK"
DICK PURCELL LILLIAN ELLIOTT
COMPLETE SHOWS AT 7.00 - 9.10 p.m.

PROMPT DELIVERY — 8 A.M. to 9.30 P.M.
CALL 131
In Sickness and Health You Will Always Find GEEN'S I. D. A. DRUG STORE
Give You Efficient and Friendly Drug Store Service

Canadians, by Buying War Savings Certificates, Help Canada to Win War

Canadians today are being asked to buy War Savings Certificates. What does this mean? It means that you can answer will be the measure of our real devotion to democracy. To freedom.

We have been told that democracy is decadent. That our ideals of freedom are meaningless. That our way of life cannot compel the devotion that goes to the totalitarian creed.

War Savings Certificates can answer, and powerfully, to that indictment. To the extent that we buy them we will tell whether or not devotion to democracy and liberty does exist in Canada. There exists the reality of democratic responsibility, of democratic loyalty, of democratic unity.

In France today the watchword is: Advance or die. In England Mr. Churchill exclaims: "If ever you believe, that we can be conquered," he adds: "For all that Britain means, I appeal to you.... We must save ourselves from the black night of barbarism."

In coming weeks, the people of this country have the chance of showing whether their thoughts of freedom's meaning, their understanding of the meaning of this terrible conflict, is as deep and real as that of the peoples of Britain and France.

The real challenge of War Savings Certificates is the challenge of whether the fibre of democracy is as strong as the fibre of dictatorships. The challenge of whether the discipline of the lash is as powerful as the discipline of freedom.

Let Canadians, by buying these War Savings Certificates, by answering with all and the least of their means the great cry for help that goes up, show how strong is the discipline of freedom. Let them determine that it will be remembered in years to come that Canada did not vent its anger at Hitlerism and injustice solely in words and gestures, but that it turned at least a part of it into sacrifice for freedom in freedom's hour of dire need.

K. N. Dyson, C.N.R. Ticket Agent, Receives Transfer to St. Catharines

Has Been Stationed in City for Five Years — Large Circle of Friends Will Regret Having "Ken" Leave City

SERVED IN FRANCE

Announcement today of the transfer and promotion of Mr. K. M. (Ken) Dyson, Canadian National Railways ticket agent here, to St. Catharines where he will assume charge of the City Passenger and Ticket Office, was received with many mingled feelings of regret and congratulation from a large circle of city friends. Mr. and Mrs. Dyson will make their new home on June 1st, Mr. Dyson assuming his new responsibilities on June 3rd.

Mr. Thomas MacDonald of the General Passenger Office, Toronto has been appointed to succeed Mr. Dyson here as City Passenger and Ticket Agent.

Interviewed in his office today, Mr. Dyson spoke in the highest complimentary known to his friends here, abook his head, a trifle sadly perhaps. "While I am thrilled, as naturally one would be, over my promotion, it will be hard for Mrs. Dyson and myself to sever the many happy associations we have made since coming to Belleville five years ago. We have made many friends here, and we naturally regret leaving them behind."

He smiled when he told a reporter that he was one of the few men in the world who readily recall their first birthday. "I was born on March 1896." he laughed, "and since 1900 was not a leap year, I did not celebrate my birthday until I was eight years old."

Joined G.T.R. in 1913

"Ken" joins the Grand Trunk Railway System in 1913, associating himself with the engineering department. He remained in that capacity until 1916 when he answered the call of duty and enlisted in a machine gun battalion. He served in France and was wounded at the battle of Passchaendale.

Returning to Canada in 1919, after serving as an instructor in England for a year, he returned to the Canadian National Railways and for some length of time worked with the Board of Arbitration.

Sent to Toronto in 1921, he was associated with the Passenger Department, Union Station Ticket Office, and the City Ticket Office, until coming to this period, he was sent to North Bay where he acted in a city capacity for a period of six months.

Late in 1933 he was transferred to Belleville relieving Mr. H. C. Thompson who retired from the service.

Member of Rotary

During his stay here, Mr. Dyson has been one of the most active members of the Belleville Rotary Club, serving that organization in various capacities. He was appointed club publicity director of the club, a position he must perform, relinquish he says, with keen feelings of regret.

A member of Bridge Street United Church, he was an elder of that denomination, taking a great interest in the furtherance of its work and the many phases of its activities. Mrs. Dyson also played a prominent part in the work of the church, being treasurer of the Women's Missionary Society for some time.



Above is Mr. K. M. (Ken) Dyson, City Passenger and Ticket Agent for the Canadian National Railways here whose transfer to St. Catharines, Ont., in similar capacity was announced today. Mr. and Mrs. Dyson leave for their new home on June 1st.

POLICE COURT

Today's post session of holiday police court, held before Magistrate E. J. Butler, K.C., was of short duration. Two inebriates, who were apprehended over the week-end, admitted having imbibed too freely and were found guilty. One, who is an old offender, replied—"That's all right" when given a month's jail sentence, after being convicted of a second offence under the Liquor Control Act, while the other was given two weeks in which to raise the conventional fine of "ten and costs".

Stanley Archer, Belleville, appeared charged with breaking and entering the premises of the Belle Billiards. Archer stated he desired the counsel of a lawyer. "Actually I believe this boy wants to talk to Crown Attorney, D. C. Denman before he enters his final plea", revealed Chief Kidd.

Drink Coca-Cola Delicious and Refreshing

ROUND TRIP BARGAIN FARES
FROM BELLEVILLE
May 31 and June 1 and A.M. Trains only June 2
To TORONTO, Hamilton, Brantford, London, Chatham, Sarnia, St. Catharines, Niagara Falls, Ont., Buffalo and all intermediate points beyond Hamilton
May 31 - June 1
To Brampton, Guelph, Goderich, Owen Sound, Southampton, and all intermediate points beyond Brampton
To Meaford, Midland, Penetang, North Bay and all intermediate points beyond Barrie, Parry Sound, Sturgeon Falls, Sudbury, Longlac, Geraldton, Jellicoe, Beardmore.
Tickets also sold to Local Stations between Belleville-Whitby inclusive.
See handbills for full particulars or secure information from Agents. T168
CANADIAN NATIONAL CANADIAN PACIFIC

Belleville Churches Observe National Day of Prayer

Churches of All Denominations Filled to Capacity for Day of Prayer; Sunday in Answer to Appeal of British Sovereign

PRAYERS FOR VICTORY

Symbolic of the faith it has in its King and Empire, Belleville on Sunday in conjunction with other cities, towns and communities of the Dominion and those of the British Commonwealth of Nations, forsook its week-end diversions and sought Divine aid in the present crisis through the medium of National Prayer Sunday.

It was a cross-section of the life of the city and district, that observed His Majesty King George's appeal in the Empire that all his subjects join in the services, In an unending stream, folk, rich and poor, young and old, bound by a common bond, flowed into church auditoriums, in numbers seldom seen in the religious history of the city. Large and morning services saw capacity congregations fill churches of all denominations. Ministers and other speakers, in addresses that bespoke the seriousness of the occasion, called for necessity for prayer in an Empire's hour to heights of supplication. Special music was featured in many of the services and pointed to the glories in the history of this city has the National Anthem been sung with such fervent sincerity as it was Sunday.

St. Andrew's.

One of the outstanding sermons was that preached at St. Andrew's Presbyterian Church by the Rev. R. Walker, before a large congregation. Mr. Walker's forceful eloquence brought out to the full the importance of the Empire's situation, and the sincerity and earnestness of his address left in the minds of the state. He urged the value of prayer at this critical point. Appropriate music was contributed by the choir.

AT CHRIST CHURCH

Observing a National day of prayer and thanksgiving, Rev. G. O. Wright spoke to a capacity-filled church at both morning and evening services Sunday. Rev. Wright delivered a special discourse for the occasion, the subject of which was suggested by His Majesty King George VI, at the morning service. At the evening service special prayers of intercession were delivered to God seeking guidance and peace.

During Sunday Christ Church was open to the public and hundreds of members of the congregation deliberately chose certain hours during the period set aside for private prayer and individual intercession for peace and victory. Also during the day of private intercession the church remained open for quiet consecrant sanctity as those offering up prayers in memory of loved ones passed in and prayer sought the solace of Divine comfort.

CHRISTIAN SCIENCE

Prayer on behalf of the Nation and Empire.

In accordance with the request of His Majesty King George VI that Sunday, May 26th be made a day of prayer on behalf of the Nation and Empire, the Christian Scientists at the Sunday service of Christian Science Church, First Street, held at 11 a.m. Sunday today through constant prayer for the realization of the supremacy and government of divine Love. In her book "The Christian Science Church Manual" Mrs. Eddy writes "Faith fulfledged unites the finite with the infinite, brings blessings infinite, and the spirit of this origin in the line of prayer, of love, of peace, good will toward men." On this basis the brotherhood of all peoples is established; namely, one God, one Mind, and "Love is the bridge that spans the chasm between." At the close of the service the congregation joined in singing the National Anthem.

AT ST. MICHAEL'S

The Day of Prayer for Divine guidance in the prosecution of the war, for victory, was observed in the parish of St. Michael the Archangel at the seven, eight-thirty and ten-thirty Masses in both churches. Large numbers of people visited the church doing the afternoon to pray from 4 to 5 o'clock. A special Benediction took place for the women and children of the parish. At seven-thirty in the evening the men and boys of the parish met for this intention, the entire day from seven o'clock in the morning until nine p.m. was consecrated to this end.

AT THE SYNAGOGUE

Sunday was observed by the Jewish communities of Belleville, Picton and Trenton as a day of national prayer invoking the aid of God for the success and triumph of the Allies. The service which was well attended was held at the Belleville Synagogue and was conducted by the local rabbi, Rabbi L. Axelrod.

Rabbi Axelrod opened the service with a sermon. During the course of his address the Rabbi strongly denounced Hitlerism and dwelt at length on the futility of dictatorships, explaining also that the bed of anti-semitism which Hitler has sown seven years ago and more, was present in charge of the attention of democracy from his own land. Now he is reaping the ruin and devastation upon the world. But in the end the law of society we must be full of confidence and courage. Looking forward upon history Napoleon had raced towards his own Waterloo, also the biblical Pharaoh had pursued the Jews towards the Red Sea and had merely served to drown them. So in the fervent hope and prayer of everyone present that the present Nazi Napoleon or Pharaoh is also now racing towards his doom.

At the conclusion of the sermon the Rabbi chanted a prayer for the welfare and safety of the Royal Family and for the ultimate success and triumph of the British Empire and its Allies. Several appropriate verses of the Psalms were chanted by the choir boys. The service was concluded with the singing of "God Save the King."

ST. ST. JOHN'S CHURCH

Patriotism and loyalty to the Empire were the keynote of the services held at St. John's Church, Herchimer Avenue on National Prayer Sunday. The Rev. W. J. Hiltz, Rector, officiated. He was assisted by the Rev. A. L. Geen who took the Litany.

Girl Guide Sunday Observed in City

Girl Guide Sunday was fittingly observed in the city yesterday, Guides of First, Second, Third and Fourth Companies, Brownies, Brownie Packs of the First, Third and Second Companies attended in services at Tabernacle United Church. It was particularly fitting that this church parade coincided with the National Day of Prayer, and the Girl Guides and Guides whose organization and training is based upon loyalty to the Empire should respond in such an official manner to the call for the prayers of his people.

Colors Presented

The Colors of the First, Second and Third Companies were presented for the opening of the service by their color guard. The Young Liberty Singers the importance of these qualities in their lives.

The Guides then joined the junior choir at the front of the church in singing the Girl Guide Hymn.

Norma Corsell, of Second Belleville Company, gave the Guide service by her hearers a splendid picture of the organization and aims of the movement.

Organized in 1909

The Girl Guides Movement, the speaker said, was organized in May, 1909 by Sir Robert Baden Powell and his sister, Miss Agnes Baden Powell, and Mother Love. Canadian company was formed. In 1910, Miss Walker formed a new membership in Canada of 67,448. It has three branches, Brownies, from 7 to 11, Guides, 11 to 16, and Rangers over 16. In the Guide program emphasis at present is being laid on physical fitness, ambulance secretarial work, chauffeur work, knitting, making bandages, and above all, having peace in the heart.

Each week the Guide Rangers are donating their knitting, etc., to the Red Cross. The Belleville Guides are engrossed this week in their part of the Empire campaign to raise $100,000 for two air ambulances and a motor life-saving boat.

Aim to Make Good Citizens

The aim of the Guides is to make good citizens, good homemakers, to want to help and to be capable of helping and above all to realize that God is the centre of life.

The Guides were then asked to stand and to repeat their promise. Then another hymn was sung, after which the Guides were dismissed in the Collegiate Grounds by the district commissioner, Mrs. Leo B. Riggs.

St. Michael's Guides

The Fifth Belleville Company of Girl Guides paraded to St. Michael's Church to attend the eight-thirty Mass yesterday morning. Following the usual week-end activities Miss Rose Mary Gibson is acting captain, were present in charge of their patrol leaders, Doris Trudeau, Jean Allore, Mary Hanna and Mary Ann Emery. The color party included Marie Carey, Barbara Fleming, Rosemary Bowen and Betty Craft and Gwendolyn Doyle.

Rev. P. Gallery, P.P., S.S., addressed the Girl Guides on the importance of their work and of the patriotism of their leader on the splendid company. The Guides received Holy Communion in a body.

OBITUARY

FRANK B. NAYLOR

(Toronto)

Frank Burton Naylor died suddenly in Toronto on Friday, May 24th. He survived by his wife, formerly Miss Maud Davis and a son, Mr. Kenneth W. Naylor. The family reside at 3 Paulina Avenue, Toronto. Friends will regret to learn of his death.

The funeral took place this Monday afternoon and interment was made in Park Lawn Cemetery, Toronto.

MRS. LAVONIA H. HAPPER

The death occurred in Toronto on Friday, May 24th, of Mrs. Lavonia Hunter Happer, widow of W. G. Happer, at one time of Belleville. Deceased, who was 84 years of age, had been in failing health for the past year.

The funeral service was conducted by Rev. Dr. Bridges this morning and interment was made in Belleville cemetery this Monday.

JOHN NOLAN

On Sunday morning John Nolan passed away at his residence, 36 St. Paul Street, after an illness of one year's duration, in his 45th. year. Deceased was a native of Belleville, being a son of the late Mr. and Mrs. Edward Nolan. He married Miss Irene Hall at Holloway and for the past thirty years he made his home in Belleville.

Surviving him are his wife, formerly Miss Bertha Mitch, and two daughters, Miss Kathleen Nolan and Miss Mary Nolan, both of Belleville; also two sisters, Mrs. Frank Kirby, Archambault, Ont., Mrs. Charles Devlin, Oshawa; two brothers, Edward Nolan, Archambault, and Leo Nolan of Holloway.

The funeral will take place on Tuesday, May 28th.

LATE SAMUEL S. FINKLE

Saturday afternoon, May 25th, the funeral of Samuel Spencer Finkle took place from the family residence, 121 West Bridge Street, and many friends were present. The service in the house was conducted by the Rev. R. E. Newman, pastor of Holloway Street United Church, assisted by the Rev. G. G. Wright, Rector of Christ Church. Interment was made in Tweed cemetery, the service at the graveside was conducted by the Rev. A. E. Pepper, assisted by the Rev. R. E. Pepper, rector of the Anglican church at Tweed.

The bearers were Messrs. R. Stafford, R. Wood, J. Reid, Nelson Wilson, H. Wilson and L. Pinkle.

WHITFIELD CURRY

Whitfield Curry, residence 49 Station street, Belleville, passed away suddenly on Sunday, May 26, at the residence of Mr. Samuel Hagerty near Moira, where he had been visiting since last Thursday.

The deceased who was in his 74th year, was born at Tweed, being a son of the late Mr. and Mrs. Robert Curry. For some years he resided near Moira, Ont. and for the past fifteen years he made his home in Belleville. When residing at Moira he was a member of the Methodist Church and while living in Belleville he attended the Gospel Tabernacle and was well known.

Surviving him are his wife, formerly Miss Annie Dean; one daughter, Mrs. Everett Hanna, Corbyville; one son, Ernest Curry, Belleville; three sisters, Mrs. Clarence Weymark, Tweed; Mrs. Ernest Potter, Havelock, Ont., Mrs. Lorne Potter, Toronto, and Mrs. Thomas Wraith, Tweed; three granddaughters, Mrs. Ella and Mrs. Hanna of Corbyville, and one grandson, Teddy Hanna of Corbyville.

DAILY 2.30; 7.15; 9.10
Now Playing
VICTOR McLAGLEN JACKIE COOPER THE BIG GUY
ONA MUNSON PEGGY MORAN EDWARD BROPHY
Extra—LATEST FOX NEWS
ALL STAR COMEDY — MUSICAL REVUE.
AIR CONDITIONED
McCARTHY
THE SHOW PLACE OF BELLEVILLE
FREE PARKING SERVICE
THURSDAY "TOO MANY HUSBANDS"
(Sidney Toler-Ann Sothern)

Resting at the Belleville Burial Company Funeral Home, Campbell street; the funeral will take place on Wednesday afternoon.

MRS. ANNELIA S. HUBBLE

Mrs. Annelia S. Hubble, widow of John H. Hubble, passed away after an illness of two weeks' duration on Saturday, May 25th, at the residence of her grandson, Mr. Lawrence Hubble, in the second concession of Sidney Township.

Born in Ameliasburg, Mrs. Hubble was in her 78th. year, was born in Rawdon Township, and was the daughter of the late Mr. and Mrs. Stephen Johnson. In the community she was highly esteemed.

Surviving her are one son, Mr. Sanford Hubble, Sidney township; two sisters, Mrs. Estella Johnson, Smithfield, and Mrs. Rosy Lanahan, Sidney township; one brother, Mr. Allan Lawrence, Oakland, California; one granddaughter, Mrs. R. C. Hinchcliffe, Sidney township; one grandson, Mr. Lawrence Hubble, Sidney township, and three great grandchildren. Her husband died ten years ago.

The funeral will take place from the residence of her son, Mr. Sanford Hubble, third concession, Sidney Township. The funeral announcement is made elsewhere in this paper.

Hurry! Closing Tonight!
Pack up Your Troubles in Your Old Kit Bag and LAUGH! SMILE! HOWL!
THE FIGHTING 69th
CAGNEY O'BRIEN BRENT
MORE! Merrie Melody Cartoon—B-L-L-I-E Rose — Charlie Chase Cartoon.

Tomorrow & Wednesday
TWO TOP-RANKING HITS.
A Reckless Man . . . .
A Beautiful Woman . . . .
An Unforgettable Adventure!
George Brent Isa Miranda ADVENTURE IN DIAMONDS

An Ocean of Fun, with a Laugh on Every Wave!
Hal Roach presents STAN LAUREL & OLIVER HARDY in "SAPS AT SEA"
Extra! GERMAN INVASION OF BELGIUM.
BELLE
BEST OF THE BETTER PICTURES!

TUESDAY & WEDNESDAY ONLY
GARDEN BROS. MAMMOTH CIRCUS
TWICE DAILY 2.30 and 8.30
BELLEVILLE ARENA
MAY 28-29
FIRST BIG CIRCUS AT LOW PRICES.
ARENA BOX OFFICE NOW OPEN.
A GIGANTIC SHOW

Latest Bulletins

ALLIES WITHDRAW FROM VALENCIENNES

PARIS, May 27 (AP)—The French high command today announced Allied withdrawals in the Valenciennes region "to previously prepared positions."

NEW APPOINTEE TO FLEET AIR ARM

LONDON, May 27 (CP)—Captain Arthur John Power today was named chief of staff of the fleet air arm and was appointed to the military board.

ALLIED TROOPS BEING WELL SUPPLIED

PARIS, May 27 (AP)—General Maxime Weygand, commander in chief of the Allied land forces, flew over the Allied troops in the north yesterday and it was reported that they were being well supplied through the strip of coast south of Zeebrugge and north of German-held Boulogne. The German salient north of the Somme bors them from supplies from the south.

LEADER OF COMMUNIST PARTY HELD

LONDON, May 27 (CP)—Ted Bramley, leader of the London Communist party, several pacifists and a score of British Fascists were arrested yesterday in the drive on potential "Fifth Columnists," Scotland Yard disclosed today. In all, about 70 Fascists are confined in Brixton jail.

TENSION IN ITALY UNABATED

ROME, May 27 (AP)—War tension continued unabated in Italy today in the face of Great Britain's overtures to relax her contraband control. Italians contended such concessions would fall for short of their "aspirations" and were a last-minute effort to deprive Italy of a powerful motive for entering the war.

War Savings Certificates And War Savings Stamps Put on Sale Across Canada

Ottawa, May 27.—(CP)—Across Canada, in chain stores, brokerage and investment offices, banks, post offices and insurance offices the war savings certificates and war savings stamps went on sale today as the nation rallied her people of small means behind war effort.

Finance Minister Ralston and Justice Minister Lapointe launched the new financial venture last night in National broadcasts in which they appealed for support to save the most precious life in the world—the life of liberty".

The stamps went on sale at 25 cents each and the certificates in denominations of $5, $10, $25, $50 and $100. They may be purchased at four-fifths of their face value and fall due in 7 1-2 years. Purchasers of the stamps, when they have 16, may turn them in for a $5 certificate.

So that the greatest number of people possible may hold certificates the government has ruled that that no one can buy more than $500 worth, face value, in any one year.

Thanks For Loan Support

The Finance Minister, who hinted at such a move to rally Canada's small change behind the war effort when he thanked the public for their response to the $200,000,000 war loan, last January, said the recent German successes made the new financial appeal imperative.

The Nazi advance placed new responsibilities on everyone, he said and it means Canada, must rearrange and speed her plans, "sparing nothing—in one great effort to bring to the aid of the Allied cause in the military, al the naval, al the air force strength and all the industrial and financial assistance which our utmost effort can marshal at this critical time."

"While the lines of defence have been broken the determination to persist and to conquer remains unshaken," he said.

Canada on her Own

In the last war Canada was able to borrow abroad but in the present crisis "we are on our own and in addition must provide financial assistance for our Allies".

"It takes money, and a lot of it, to carry this out", said Col. Ralston. "Whether you count your savings in dollars or in quarters, dimes or nickles, you can help and you will have something put away for the rainy days that may follow."

Justice Minister Lapointe referred too to possible rainy days ahead and said the war savings certificates and stamps give everyone the opportunity to serve and save at the same time.

"Every man and woman and child of the country will have with this new plan, the opportunity to supply the Allies with 'silver bullets'," he said.

He added it was reasonable to foresee inevitable financial difficulties for the period after the war and suggested savings made today would be reimbursed in 7 1-2 years at a time when many might be in need of them.

"I consider it one of the imperative duties of the present to make a pressing appeal to the patriotism, to the generosity and to the spirit of sacrifice of all our people to ensure the success of this movement destined to supply to the nation part of resources required to support its war effort".

DEFENCE FORCES

(Continued from Page One)

the present emergency justified breakdown or cancellation of "any of the great social gains" under the new deal. Mr. Roosevelt said that "today's threat to our national security is not a matter of military weapons alone.

"We must deal vigorously," he said, with "spies, saboteurs and traitors." The new technique of weakening a nation at its roots, he continued, is discord aimed at creating "confusion of counsel, public indecision, political paralysis and, eventually a state of panic."

New Forces Unleashed

"Campaigns of group hatred or class struggle have never made much headway among us, and we are not making headway now," he said. "But new forces are being unleashed, deliberately planned propagandas to divide and weaken us in the face of danger as other nations have been weakened before.

"Their chief weapon here is divided poison. They must not be allowed to spread in the new world as they have in the old."

The belief that "the past two weeks have meant the shattering of many illusions," for many Americans, "opened their eyes" to events abroad or "who would not admit the possibility of the approaching storm."

"They have lived in the illusion," he declared, "that we are remote and isolated and, therefore, secure against the dictatorships which on other land is free."

The President's address was largely a review of the expanded defence program and its effect on industry, labor and consumers. He spoke at a desk in the "diplomatic" cloak room on the basement floor of the White House, surrounded by a few invited friends.

"We are calling on men now engaged in private industry to help us in carrying out this program," he said, "and you will hear more of this in the next few days.

"Private industry will have the opportunity of providing the best, speediest and most efficient mass production of which it is capable."

Rawdon

Rawdon — Mrs. George Green, Mrs. Jack Fanning, Mrs. Jack Gilmore, Mrs. Cunningham, and Mrs. J. McPherson, Toronto, visited Mr. and Mrs. Arnold Elliott on Friday.

Miss C. Johnson spent a few days last week with her parents, Mr. and Mrs. Russell Johnson.

The country is a picture these days with the meadows, lawns and trees a luscious green. The recent rains have been a wonderful boon to the land after the dry weather.

Wellington Valley Presbyterian Sunday School class were entertained on Tuesday evening at the home of Mrs. Arthur Pollock with twenty-four in attendance.

The meeting was presided over the meeting which opened with a scripture lesson by Miss Mabel Sharp read the Bible lesson and the pastor offered prayer.

The topic "Paul's first Missionary Journey" was prepared by Miss Ila Mae Ketcheson and Miss Ila Campbell a piano solo and Mr. Jim Watson a reading Mrs. Frederick Secrett rendered a vocal selection and Mr. Douglas Clancy staged a "Bicycle Contest."

Mrs. Burton Morton took charge of the remaining period and all enjoyed a real social evening together.

The hostess served candy and the young people tendered a vote of thanks for hospitality.

On Sale Today!

WAR SAVINGS CERTIFICATES

A direct obligation of the Dominion of Canada

"Since the momentous day of last September, hundreds of thousands of Canadians have been asking themselves, 'What can I do to help win the war?'

"One answer is, 'By saving.' Every man, woman and child in the Dominion can now make a direct and continuing contribution to Canada's war effort by saving not only his dollars, but also his nickels, dimes and quarters to buy Canada's War Savings Certificates."

MINISTER OF FINANCE.

WAR SAVINGS CERTIFICATES: are repayable in seven and one-half years. If you hold them to maturity, you will receive 3% on your money — your investment will increase by 25%. They are sold as follows:—

For a $5 certificate you pay $4
For a $10 certificate you pay $8
For a $25 certificate you pay $20
For a $50 certificate you pay $40
For a $100 certificate you pay $80

TO FIT ANY BUDGET: You can take advantage of this patriotic and profitable savings plan, whether your savings are measured in dollars or in occasional nickels, dimes and quarters. Canada's War Savings Certificates are specially designed to appeal to the man or woman of modest means who cannot afford to subscribe to the bonds of larger denominations, but who desires to do something tangible to assist the Country's war effort.

CHILDREN TOO: Even children can purchase War Savings Certificates, using their coppers, nickels and dimes to buy War Savings Stamps at 25c each. Sixteen of these stamps will buy one $5. Certificate.

DEVELOP THE SAVING HABIT: You can purchase as many War Savings Certificates as you like, up to $300 maturity value in any calendar year. Buy them when you wish — buy them often. Remember, systematic saving is successful saving — and your Country needs your money.

REGISTRATION: Each War Savings Certificate is registered in one name only, and is not transferable.

REDEMPTION: War Savings Certificates cannot be called for redemption by the Government prior to their date of maturity. The owner, however, has the option, after 12 months, of redeeming his certificates for cash at fixed redemption values. In urgent cases, advance notice will be waived.



Get your War Savings Certificates or Stamps now from your employer, or kindly arrange to open a Savings Account or cheque to buy War Savings Certificates.

Complete information and application forms at

BANKS, POST OFFICES AND DEALERS

Rebekah Lodge Welcomes Head Of the Assembly

A meeting of importance and special interest to the members of Quintena Rebekah Lodge No. 133 was held on Thursday evening, it being the occasion of the official visit of Sis. Christiana Munro, Owen Sound President of the Rebekah Assembly of Ontario and also the 27th birthday of the lodge. A special meeting was called by Sis. Florence Pollitt N.G., to receive and welcome Sis. Munro, Sis. Munro was accompanied by Sis. Meda Lewis of Toronto, Past President of the Rebekah Assembly and Sis. Mabel Stockdiver of Madoc, Deputy President of District Number 30. Sis. Munro was presented and introduced by Sis. Ethel Sandercock P.N.G., Sis. Lewis by Sis. Jane Rowsome P.N.G and Sis. Stockdiver by Sis. Irene Aman J.P.N.G.

Inspiring addresses were given by the three guests of honour — Sis. Munro spoke on the meaning and principles of Odd Fellowship and stressed co-operation; Sis. Lewis' address took the form of a plea for continued work for the Red Cross and Sis. Stockdiver paid tribute to the President and her work. She also thanked the lodges of the district for their support during her year. Short greetings were also made by Sis. Oulette P.D.D.P. of Windsor, Sis. Anderson P.N.G. of Owen Sound, Sis. Counsyman P.D.D.P. of Tweed, Sis. Baille P.D.D.P. of Madoc, Sis. Fraser P.D.D.P. of Frankford, and Sis. Morrison P.D. D.P. of Madoc, the last four named lodges belonging to Belleville District No. 30. Bro. Frost P.N.G. the first N.G. of Quintena Lodge also spoke a few words. A number of visitors from the other lodges of the district were welcomed by the "Old Guard of Honour was composed" of Sis. Patrick P.N.G., Sis. Rose P.D.D.P., Sis. Being, Sis. B. Turvey, Sis. Collins and Sis. Kingston. Sis. P. Twiddy was the musician.

Gifts Presented

Gifts were presenti to Sis. Munro President, Sis. Lewis P.P. and Sis. Stockdiver D.D.P., Sis. McKeown P.G., Sis. Newman P.N.G. and Sis. Carter P.N.G. read the addresses and the gifts were presented by Sis. Rose P.D.D.P., Sis. Kitchen P.D.D.P. and Sis. Patrick P.N.G. respectively. Suitable words of thanks were tendered the loge by the recipients.

Lodge work then closed following which a splendid program was greatly enjoyed by the members, Oddfellows and visitors after which all repaired to the banquet hall to partake of a very enjoyable supper. At the close of the banquet Bro. Pinkston who was Master of Ceremonies for the evening asked the charter members who were present to stand. There, were six—Mr. and Mrs. G. Frost, Mr. and Mrs. R. H. Kitchen, Mrs. J. Chard and Mrs. M. Miller, these members were given a hearty handclap and three rousing cheers. Bro. Pinkston then lit the candles on the birthday cake and requested Sis. Munro, President and Sis. Pollitt N.G., to blow them out, after which Sis. Munro and Sis. Pollitt together placed the knife into the cake.

A toast was then drunk to our King, and the National Anthem was sung followed by Auld Lang Syne.

The remainder of the evning was spent in dancing and social intercourse. The music was played by Mrs. Smith and Mr. Tommy Mason. All present voted the evening a most enjoyab's one.

The taking parts in the program were: Chairman: Mr. P. Pinkston; Readings: Mrs. M. Flumpton, Mrs. A. Bonnell, Miss B. Arbuckle and Mr. G. Cornish; Solos: Miss E. Smith, Master George Thompson; Duet: Mis Smith and Master Shepherd; Accordion solo, Miss Sisk, Piano solo, Mrs. Smith.

The music for the evening was largely due to the efforts of the committees: Sisters Neal, A. Kerr, Pinkston, Carter, Doubleday, Sandercock, Rowsome, Cooper, Shaw, E. Turvey, Aman and Bonehan.

Men's Mission Closes At St. Michael's

The men's mission which had been in progress in the Church of St. Michael the Archangel for the last week came to its close last evening. The Mission Masses at 5.30 and 8 o'clock were well attended and a deep interest was manifested in the sanctifying work of the renewal of the Mission.

Last evening at seven-thirty the men assembled and after the recitation of the Rosary listened to a very inspiring sermon by Rev. Dennis Coll, C. SS.R., on the Sacrament of Holiness. At the close of the sermon an impressive spectacle ensued when the men, with lighted candles in their hands, renewed their Baptismal vows. This was followed by a reception of forty new members into the Holy Rosme Society, the members pledging their allegiance to God and country.

This ceremony was conducted by Rev. F. Gallery, C. SS.R. Solemn Benediction of the Blessed Sacrament was given by Monsignor Nicholson assisted by Rev. E. and Rev. P. Gallery concluded the events of the day.

BRIGADE'S ONLY RUN IS CHIMNEY FIRE

The Belleville Fire Department made only one run over the week end, that to the residence of Mr. Harry Woodcock, South First St., where a chimney fire was in progress. No damage was reported however.

Treat yourself daily to DOUBLEMINT GUM -healthful, refreshing and delicious



GET SOME TODAY!

CT-37

Chewing healthful Wrigley's Doublemint Gum helps keep your teeth clean, bright and protective; and its delicious flavor helps keep your breath pleasant. Enjoy its rich, genuine peppermint flavor. Chew Doublemint Gum after *every meal*—and aid your digestion.

THE FLAVOR LASTS!



CRESS CORN & BUNION SALVE
50c. each

Delisle's Drug Store - Phone 125
Doyle's Drug Store - Phone 236
Geen's Drug Store - Phone 121
Latimer's Drug Store - Phone 67

The Stars Say

For Tuesday, May 28

By GENEVIEVE KEMBLE

FAIRLY FORTUNATE and active conditions are predicted on the basis of planetary and lunar operations. The mind will be seriously focused on the development and promotion of new ideas, with practical and constructive projects for enlisting the financial support of employers, superiors or those whose friendly cooperation is urgent. These will be found approachable, but do not neglect business interest by stressing social angles, which are under adverse configurations. Anxiety and confusion should be vanquished.

Those whose birthday It is may be assured of a rather fortunate year, in which their own skill, initiative and enterprise will find hearty support for filling over new and fairly important projects. The mental forces and creative ability may be deeply concentrated on developing very constructive ideas, and the support of those in influence for promotion will be available. But it would be wise to refrain from overdoing the social contact slant, as such is adversely aspected. Refrain from depression, worry and cross-purposes.

A child born on this day may be talented and ambitious, having studious mind and much constructive ability, which should be encouraged by influential persons who will help in its advancement and good fortune.

Step up in Style ...save money every mile

STUDEBAKER CHAMPION

$8.03 MILES PER IMP. GAL. IN OFFICIAL TEST!



PRICES BEGIN AT $919

f.o.b. Champion coupe delivered at Walkerville. Slightly higher in Ontario points, without radios

● Treat yourself and your family to the remarkable riding comfort and true distinction of this finest lower price car. Save money every mile on gas, oil, tires and mechanical upkeep. Drive this sure-footed, easy-handling Studebaker Champion that scored a decisive gas economy victory over all the other largest selling, lowest price cars in this year's Gilmore-Yosemite Economy Sweepstakes. Come in and go for a thrilling, convincing trial drive now. Low down payment—easy terms.

QUINTE MOTORS
211 Pinnacle St., Belleville



—James Cagney playing Uncle Sam's one-man army in "The Fighting 69th," and Alan Hale. Scene shown from the film at the Belle tonight.



THE ONTARIO INTELLIGENCER

THE DAILY ONTARIO INTELLIGENCER is published every afternoon (Sunday and holidays excepted) at The Ontario Intelligencer Building, Front Street, Belleville.

AN EMPIRE AT PRAYER

The world beheld the wholesome scene on Sunday of an Empire at prayer in this critical hour of civilization. Here is an Empire which, true to God and to Himself, and with His help and its own efforts—fights for victory. Today the Empire, heartened by the staunch support of France and the other Allies, are bearing the burdens of the world against the gravest threat which civilization has faced in the task of saving it from the ruthless, savage hand of the enemy. He has desecrated everything noble and broken every promise and international law.

Sunday's service was a formal dedication of the Motherland and Empire to the knightly task of throwing the gigantic evil which has developed through Nazi Germany. Like knights of old young men and older men go into battle on a scale unprecedented in the history of the world. The people who serve the home front in every phase have likewise dedicated to the task of helping to save society from the most barbarous threat.

The knights of old gained strength through their dedication to God. Faith in God, faith and the people of the British Empire feel strength in their faith. Faith in the ultimate triumph of justice and reliance upon God give such a satisfaction as all the violence of which a barbarous foe is capable cannot bring the Nazis.

In the words of the Archbishop of Canterbury at Westminster Abbey in the presence of His Majesty, "prayer does not rebuke the fears and calm the anxieties of the hour. Here in the midst of this church, moved by the memories which surround us, we commit ourselves and our cause to God."

The Archbishop defined the conflict — "We have been called upon to take our place in a mighty conflict against the powers of evil and we ask God's strength that we may be found worthy of that great calling."

In Protestant and Roman Catholic cathedrals and churches, in Jewish synagogues, in small pleasant worship, the nation's and empire's prayers were made that the people be worthy of the task that rests with them of conquering the sinister forces which are trying to dominate the world.

The times through which the world is passing are intense. The Empire is profound its expression in prayer through the farflung Empire and Dominions.

The Empire's prayers for the great nations who are the Allies, and for the world at large, and for the industrial cities, in bustling cities and towns and in villages and hamlets and in the countryside places of worship. Blessing was asked upon all who fight for the right, for the wounded and for the people of the nation and Empire and for the Allies of Great Britain.

DEEDS OF VALOR ON WESTERN FRONT

Deeds of the greatest bravery against odds are being performed in northern France and in Belgium and the Netherlands. Every day the veil will be lifted from this great scene and the valor of the Allied armies will be seen in its true glory. To recount the scenes is impossible today because of the flux of events and it is only probably in the air forces where battles can be recounted in some detail. The infantry, the men who serve on the Channel in the various services and the air force are leaving an indelible impression on the future course of events.

It seems more easy to assess the results of fighting in the air than fighting on land in the ebb and flow of the movements of the conflicting armies, in the attacks and the counter blows. Day by day the story is told of the overwhelming superiority of the British airmen against the enemy airmen. German losses are reported at least four to one of the Royal Air Force. That is a proof of British spirit and the same spirit could be seen if the events of the fighting on land were known as fully as those which have taken place in the air.

These British airmen are performing deeds of courage equalling the greatest deeds of any time in history. They have the high ideal of democracy as an inspiration while the Hitler - driven Nazis, who have perverted and destroyed everything noble and broken every promise and international law.

Sunday's service was a formal dedication of the Motherland and Empire to the knightly task of throwing the gigantic evil which has developed through Nazi Germany. Like knights of old young men and older men go into battle on a scale unprecedented in the history of the world. The people who serve the home front in every phase have likewise dedicated to the task of helping to save society from the most barbarous threat.

The knights of old gained strength through their dedication to God. Faith in God, faith and the people of the British Empire feel strength in their faith. Faith in the ultimate triumph of justice and reliance upon God give such a satisfaction as all the violence of which a barbarous foe is capable cannot bring the Nazis.

In the words of the Archbishop of Canterbury at Westminster Abbey in the presence of His Majesty, "prayer does not rebuke the fears and calm the anxieties of the hour. Here in the midst of this church, moved by the memories which surround us, we commit ourselves and our cause to God."

The Archbishop defined the conflict — "We have been called upon to take our place in a mighty conflict against the powers of evil and we ask God's strength that we may be found worthy of that great calling."

In Protestant and Roman Catholic cathedrals and churches, in Jewish synagogues, in small pleasant worship, the nation's and empire's prayers were made that the people be worthy of the task that rests with them of conquering the sinister forces which are trying to dominate the world.

The times through which the world is passing are intense. The Empire is profound its expression in prayer through the farflung Empire and Dominions.

The Empire's prayers for the great nations who are the Allies, and for the world at large, and for the industrial cities, in bustling cities and towns and in villages and hamlets and in the countryside places of worship. Blessing was asked upon all who fight for the right, for the wounded and for the people of the nation and Empire and for the Allies of Great Britain.

SMALLER SAVINGS TO PLAY BIG PART

Smaller savings of the Canadian people will have to be made to serve the cause of Canada in helping to win the war for democracy. Under the present plan everyone will be offered the opportunity to serve their country through some medium of savings, particularly those of lesser means. Provision is also made for the savings of those who can save only small amounts at a time, by the use of stamps, which will in time buy a certificate.

With all Canadians bearing a share of the war loan or certificates, Canadians will make sure of the financial sinews of war which will be one of the great factors in bringing victory.

In Col. Ralston's words, "Canada must spare nothing to bring quickly to the aid of the Allied forces all the military and air and financial aid of which the strength this country can provide."

The small coins and bills of Canadians represent the wealth and resources of Canada. The Finance Minister has declared that every dollar is needed to save the most precious life in the world, the life of liberty. That money will be provided both by taxation and by borrowing the people's savings."

SAID TO BE PRISONER

London, May 27 (CP)—Pilot Officer Howard Douglas Wardle of Turner Road, Walkerville, Ont., was among fifteen British prisoners of war named by the German radio heard in London last night.

Newest Notes of Science

Science News Service

Players try to flip a miniature ball with a spring operated board like a miniature basket in a table basketball game invented by a resident of Portsville, Pa.

More than 43,000 cinchona trees have been planted on the African island of Reunion, in an attempt to produce Peruvian bark in accordance with a ten-year plan.

Mass mounted on a small globe invented by a resident of Elkhart, Ind., for automobile tourists and read with the aid of a magnifying glass attached to the device.

A signal lamp that lights automatically as soon as it comes in contact with water has been invented to be worn on life preservers by shipwreck victims to summon aid.

A Japanese has invented a device to be strapped to a person's wrist or ankle to measure breathing exercises that rings a bell if a wearer is flexing his muscles correctly.

Having a ball pointed tip composed of rare metals, a phonograph needle has been invented that is asserted to be capable of playing more than 1000 records without distortion.

The United States exported 2,400,000 tons of iron and steel products during 1939, as against 1,900,000 tons, increases of 16.3 per cent in tonnage and 29.7 per cent in value over 1938.

As a result of the Haitian government's program for improving the quality of the coffee produced in that country 29,823,810 kilograms of coffee will be sent for trading with September, a 17 per cent. increase for the year.

A government expert in Wisconsin has succeeded in increasing the reproductive rate in a fish hatchery by scattering ordinary manure over a pond, thus increasing enormously the immense batch of daphnia, minute insects on which young fish feed.

Small enough to be carried in a pocket, a spun aluminum reflector invented by a resident of Ohio for new small flash bulbs for photographers.

Recently completed, the largest airliner in the United States can carry 36 passengers in seats that can be converted into nearly sleeping berths.

THAT BODY OF YOURS

By James W. Barton, M.D.

Routine Treatment of Migraine—One Sided Headache

I have spoken before of the attempts of a large university medical clinic to learn the cause of migraine or one sided headache. Their advertisement for sufferers to attend the clinic brought over 700 applicants. This shows how common this ailment is and how distressing its symptoms when patients will leave home and work for the time necessary to remain under observation by research workers.

While the cause of many cases was not found a lot has been discovered it was found that the monthly flow of hormones from the sex organs in some cases. These cases were relieved by the use of these extracts and hormones. Extract of ovary relieved headaches due to the menses.

I have spoken before of the treatment of severe migraine in which patients by ergotamine tartrate as given by Dr. Dan McKenzie, Syracuse, New York. Dr. O'Sullivan now reports the results of treating 200 patients at Bellevue Hospital, New York, during the past two years.

"We have used-over a dozen substances in search for a safe search for a remedy for migraine. Routine allergic studies were carried out on complete. Positive skin reactions (showing that the patients were allergic to various foods, pollens, and substances) were obtained in 70 per cent. of the cases. These allergies gave a history of hives at some time in their lives. In these allergic cases, nausea and vomiting are present."

When the metabolism test—rate at which body processes work—was taken, the rate was found considerably below normal, thyroid extract gave relief.

In speaking again of ergotamine tartrate in the treatment of migraine, Dr. O'Sullivan states that ergotamine tartrate in adequate doses will stop the attack in over 90 per cent of these patients. Once an attack is established by this drug control of future attacks is assured if the drug is continued.

"While the drug is most effective by hypodermic injection, if 2 to 6 tablets are given by mouth, placing the tongue early in less severe attacks, good results are benefit in 60 percent of the cases.

ONLY A HAZY IDEA

Ottawa, June 27 (CP)—The Royal Canadian Mounted Police officers, returning from the French-Canadian village of Drummondville, reported today the isolated northern Ontario community knew only a hazy idea of the war which started last September.

Settlers, without radios and too far from newspapers, were visited by police to have no idea of the war's daily progress.

OFF THE RECORD

By Ed Reed



LOOKING BACKWARD

GLEANINGS FROM OUR FYLES OF BY-GONE YEARS

30 YEARS AGO

May 21th, 1910.

HOW BELLEVILLE GOT ITS NAME. The coming of Centennial Celebration of Belleville, brings up a very interesting topic as to how Belleville got its name. On next day General Gore, who was then Governor of Canada, was driving from Kingston to Toronto. On his way he drove into the little village, then called Myers Creek, by some, and Thurlow Village by others, and stop a was made for the party to take dinner. Being delighted with the picturesque little place and the people whom he met, he decided to remain overnight. The only hotel in the village was kept by a man named John Simpson, and stood at the corner of Dundas and Front Streets. Some of that historic old Inn is still standing and forms part of Mr. William Clarke's blacksmith shop. The Inn has a fine reputation in those days for good liquors, good food, comfortable beds and cleanliness. The Governor and his wife, Lady Belle Gore, were taken, and after dinner the afternoon and in the meantime arrangements were made for Belleville's first Great Ball that evening. The Governor and Lady Bella made such a favorable impression on the inhabitants of the little village, that it was decided to name the place Belleville after Lady Bella Gore. This is interesting in connection with the Centennial, and Old Boys' Reunion to be held this summer in Belleville.

30 YEARS AGO

May 27th, 1910.

Mr. and Mrs. Cameron Ryan will leave here tomorrow for Nanaimo, Island, Ill., where they will reside.

Mr. J. V. Jenkins is spending a few days in Toronto.

Dr. and Mrs. Dolan are spending a short time in Toronto.

Mr. W. B. Hulley spent yesterday with friends in Bowmanville.

Victoria Day, was observed quietly in this city. In the morning the 15th Regiment marched into the country near the cemetery, where drill and a sham fight took place. Returning shortly before noon a Prue de Jole was fired on the men, but missed.

Mr. R. Carlaw is home on a visit from St. Catharines, to his parents, Mr. and Mrs. D. Carlaw, Alexander Street.

40 YEARS AGO

At a meeting of the Belleville Bowling Club the following officers were elected for this season: President, Mr. F. J. M. Anderson; Vice President, Dr. Perry Goldsmith; Secretary-Treasurer, Mr. James Lovett; Lawn Committee—Messrs. R. W. Vermilyea, James Rabbitts and Dr. Perry Goldsmith. After the meeting a game was played, the following composed the teams: President's Team—J. Lovett, S. D. Lazier, W. J. McCamon and F. J. M. Anderson. President's Team—J. Rabbitts, S. W. Vermilyea, Thomas Hillis and Dr. Perry Goldsmith. The President's team won the two games which were played.

Mr. James Richens, one of the leading cheese importers of London, England, is spending a few days in the city with Mr. F. W. Brenton, cheese exporter,

50 YEARS AGO

May 27th, 1890.

The work on the G.T.R. double track near Belleville is progressing rapidly. A large number of men and teams are employed.

In the competition at Smiths Falls the G.T.R. Fire Brigade team carried off the prize in the ret race. The following were composed the team: Messrs. E. J. Kitchon, E. Fisher, R. Cottrell, Jas. Stanton, J. Jones, T. Prinsle, M. McDonald, W. Robertson, T. Ketcheson, M. Mc-Murr, Jas. Wright, Captain, W. D. Robb; Secretary, J. Spry.

Mr. and Mrs. Jas. Bell have met last evening and organized for the season. The following were elected officers: Manager, William Ferguson; Secretary-Treasurer, J. Thompson; Captain, Charles Thompson. The following compose the team: George Bradford, George Gibson, R. Ivers, E. Howe, J. Bonter, Charles Thompson, R. Ostrell, J. Thompson, J. Cummins, E. Conway, D. Cronkwright and N. Easton.

ON THE RECORD

By DOROTHY THOMPSON

Looking West From Gibraltar

S. S. Washington, May 21.

"Governor Landon demurs against calling conscription now on the ground that he does not wish to impair the vitality of the two-party system. Governor Landon is entirely entitled to comment but privately see the proposal as gimped and silly."—Item from the ship's news.

It would seem to this column that the vitality out of the two-party system has been almost completely lost the last eight years and that there is little probability that it will be revived in the next four.

While sitting at Gibraltar — the rock on which are based a people carefully rearing, and with half the population engaged in static or fortifooming party conventions seem to belong to another epoch and to have little relation to reality. In fact the remembrance of the last one, with their atmosphere of a Shriners' jamboree, fills one with a faint nausea.

However this war turns out in Europe, one prophecy is fairly safe to venture: The party system of political government as it has been practised for a generation in most democracies, will not survive. Already in Paris the word "politician" has become an expression of contempt. For the people of France are furiously aware of how much of the nation's essential and priceless time has been lost in irrelevant party bickering; how often necessary plans have been wrecked or delayed for purely partisan reasons; now often the party leaders were criticized and pandered for votes, instead of telling the people the truth; how criminally they have sought the interest of special pressure groups, regardless of the crisis of the nation.

A democracy which degenerates into a party squabble in which the interests of the political machine—those of the nation as a whole is a democracy, is in for trouble in the hour.

Nor is such party politics the inevitable accompaniment of democratic government. I have seen a democracy in Norway which can be extinguished only from without and by force, and that is the Swiss. It is the freest country in the world today, in which the tolerance of diversity amounts to genius. It can permit four separate languages and a degree of cantonal sovereignty surpassing our state rights; numerous parties and active political life; pressed in a flag for every city and village in the land and declaration which goes so far that Switzerland has no president even for four years, but a government by a council of seven, which changes its chairman every three months. Yet, in emergency, the instinct of this, the oldest existing democracy, is to fly together as a totalitarian state.

The Switzerland, almost alone among democracies can say with confidence, "A hundred years from now Switzerland will be a democracy, or she will not be."

In this hour it would be well to ask ourselves if democracy could not quoted but seldom read farewell address and read what he had to say of the evils of factions—and by factions Washington meant just those sorts of bodies which our political parties have become, and of whose object is less to furnish constructive criticism, honest opposition and proposals for the modification of policy and more to take or to turn over offices for the benefit of existing or would-be job holders and of organized or sectional groups.

Such an opinion of the party system invariably moves away from government of the people, to people, to government of, for and by the pressure groups. The least represented of all in our party system, the real forgotten man, is the citizen, who able to stand on his own feet, earn his living, support his family and pay his debts, and in the last of the state for himself but carries its greatest burden. He pays his taxes without grumbling and volunteers first for its wars; he is the patriot, the man with the sense of the whole community.

There are hundreds of thousands of such men and women in America, who, in the forthcoming elections, will see a real ticket for which they can vote without serious reservations.

Realizing the exceptional qualities of the President's leadership, which rise to their greatest under pressure of emergency, and which must be swift and courageous, and conscious, too, of his precarious life in the world, they would like to avoid a change. They would like to retain the experience, imagination and intuition which the President has regarding world affairs, and which is stashed away and shoulders above any candidate yet proposed.

What the attitude of the President in this connection does not extend to all his administration, but also to the fundamental economic philosophy of the New Deal—to that popular feeling that the New Deal has less you produce the more you will have, the more you produce, the less you will be; the philosophy that mortgages unrelated wealth; that while it always creative profit; that dissipates and discourages saving; that has created a permanently increasingly lax and increasingly dependent in the relief population, and that has made the most formidable competition from the tough and the gangster.

France is paying today with the lives of her men for the same philosophy which has been at work in her own war while her neighbors were being forced to work sixty hours a week. France must work. France now know it—to work long enough to produce at least what is taken into the ground by one, or to capitulate and work the sixty hours for a foreign master.

But France is also paying for the stupidity of her politicians who prostituted their wealth rather than put it at the service of the nation—the haughty disgust rather than face the issue; who set the interests of party which criticized in their workers, unwilling to match the sacrifices of others.

Now, today, they all fight side by side, with unexampled heroism, with a degree of devotion of a truly great people, knowing at last that the very existence comes only of the others, value for which they offer not a few workers but the last percentage of profit, but their life's blood.

But, whatever the outcome may be for France, the contempt which they have been politicians of labor and politicians of capital, they have been below the level of the nation itself. No one will survive who has thought more of them than of his group, or of his interests than his country.

Foresight is not a quality of democracies. It seems to have been one of their nations that they must teeter on the very brink of a precipice before they realize the danger. Then they are firm. But with the danger past they become one big shove may send them over.

OFF THE RECORD

By Ed Reed



Daily War Survey

By The Canadian Press

Capture of the channel port of Boulogne by the Germans despite vigorous resistance indicates the enemy is able to move forces and supplies forward through its corridor across France and Belgium in the face of Allied pressure on the sides of the corridor.

The corridor has now been narrowed to a width of 20 miles, according to weekend reports and further pressure is being exerted by the Allies with a view to cutting it off completely, isolating the German advance forces in the coastal region and restoring communications between the British, Belgian and the French troops in the north sides.

and the main French armies in the south.

That pressure against the corridor, combined with the work of the Royal Air Force in attacking German assembly points and communications constitutes a real threat to the enemy. So long as the present situation continues and Allied pressure is not relaxed enemy losses in mechanized equipment and supplies, not to speak of men, are bound to be heavy.

The Allies may be inferior in numbers of aircraft and in the quality and quantity of hand vehicles but they are not inferior in gun power and the long German corridor is exposed to Allied gunfire on both

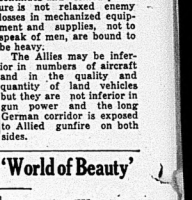
Yosemite Offers a 'World of Beauty'

(By Temple Manning)

If California had nothing else to offer on its travel menu than Yosemite, it would still be well worth the time and money to consider a visit. For this great pleasure ground, of which Yosemite Valley is the heart, is one of the enchanted spaces a world of beauty. Its location on the west slope of the Sierra Nevada, about 200 miles east of San Francisco, is ideal. The rivers which water it originate high in the eternal snows. A thousand icy streams converge in the valley. They flow west through a marvelous sea of peaks, resting by the way in hundreds of snow-bordered lakes, rushing through forested valleys, tumbling over rocky heights, swinging in and out of the shadow of great domes. And when they all spell Yosemite America's high-roofed playground.

Yosemite Valley is an old friend to many who have never visited the park, but who have seen pictures of Three Brothers, El Capitan, Bridal Veil Fall, Cathedral Spires, Mirror Lake and Glacier Point, to name just a few of its highlights. The sheer immensity of the precipices on either side of the valley floor—the waterfalls, the majesty of the granite walls, the unreal, fairylike quality of the whole place is beyond description. The Upper Yosemite Falls drop 1,430 feet in one sheer fall, a height equal to two Niagara Falls piled one on top of one another.

Glacier Point, above the valley rim, offers one of the world's supreme panoramas, including the High Sierra, the glaciated domes, falls and Half Dome, a mythical Indian turned to stone. A few old



A Scenic Grandeur Unsurpassed

steps away and one looks down into the Valley. 3,254 feet below. From the little inland hotel, perched on the very rim of the gorge, one may study the grandeur of the High Sierra and the flanking ranges in the distance as the most impressive peaks were almost at hand.

In the extreme south of the Park is Mariposa Grove, dedicated to the great stands of the oldest living things on earth. There is no accurate way of knowing the age of the Grizzly Giant, the government ranger-naturalist told us, but its size and grandeur dwarfs anything else that it is at least 3,800 years old.

What's the Answer

BY THE ACE CAMERAMAN

(Distributed by the King Features Syndicate, Inc.)

1.—How will Governor Harold E. Stassen of Minnesota and Representative Joseph W. Martin, Jr., of Massachusetts fare on the Republican National Convention in June?

2.—Question on the prairie dog: (1) Why is he called dog? (2) Do the animals ever appear in zoos in colonies? (3) Why is it said of the prairie dog that his "voice is tied to his tail"?

3.—The largest gift ever received by the United States Government came from the late Andrew W. Mellon. Describe briefly the story of (a) Recall that gift.

4.—A crew, say of the British warship, has 1,000 men. What are these?

5.—Give the titles of the two recent books by John Gunther, dealing with Europe.

6.—Define "Bolshevik" and "Menshevik."

7.—Does Belle contain either the centre of population of the United States or the geographical centre of this continent?

8.—Define "Inside Asia" and "Inside Europe".

9.—Define Digression D. Does Belle contain either the centre of Population of the United States or the geographical centre of this continent?

10.—Answers to Digressions

A.—A woman doing odd jobs of domestic work; chair is a variant of the latter, which is feminine.

B.—Henry Morgenthau, Jr.

C.—Usually a kind of chrysanthemum; sometimes other similar flowers.

D.—The geographical centre of the continent.

2.—(1) Because he barks or yaps like a dog. (2) In colonies, sometimes very large. (3) Because when he barks, up goes his tail as if pulled by a string.

3.—A National Gallery of Art, his extensive collection of paintings and sculptures, and an endowment fund of five million of dollars. (b) Greatest of. Why is now Secretary of the Treasury?

4.—One-pound automatic machine cannons, having a drumming sound when fired. Digression C: What barely qualifies as a call-ed pompon?

ANSWERS

Madoc

Madoc — The May meeting of Trinity Women's Club was spent pleasantly at the home of Mr. and Mrs. James Donald.

A devout period of worship, having as its theme "Mother" was ably conducted by Mrs. McClean in which fitting Scripture passages were read by Mrs. George White, a vocal duet, "My Mother's Prayer" by Mrs. T. Jones and Mrs. J. Vowles, prayer by Mrs. Vowles and in conclusion, a poem "A Little Prayer for Mother" by Mrs. McClean.

To the strains of appropriate music by conductor Minnie Ferguson, and vocal numbers by Mrs. Jones much enjoyment and reminiscing was created by the parade of ladies attired in wedding and evening gowns, peculiar to different periods, worn by Miss Sadie Smith and Mesdames E. Armstrong, C. Tayler, H. Nickle, C. Caverly, R. Caverly, A. Bassel, A. Burris, V. Jack, R. Cummings and F. Tumelty. A humorous musical skit by Miss Ferguson and Mrs. Vowles dressed in costume, concluded the program. In the same costumes, a fine lunch, popular to this and other eras was served, with the hostesses being Mesdames F. Tumelty, McClean, E. Armstrong and S. Tanner. A sincere vote of appreciation was expressed by the president, Miss Cummings to Mr. and Mrs. Kincaid for their kind hospitality.

I.O.O.F. Campbellford Visits Madoc I.O.O.F.

The Second Degree Team of Campbellford Lodge No. 246 I.O.O. F. with their Noble Grand and all members of Campbellford Lodge paid a fraternal visit to Madoc Lodge on Wednesday evening and conferred the Second Degree on six candidates, three from Madoc and three from Campbellford.

The work of the degree was very efficiently exemplified and many expressions of praise were heard after the closing of lodge business.

A banquet was served in the Assembly Hall and program of music and addresses of welcome by Bros. W. Hawthorne and C. I. Ross rendered two vocal duets, Bro. George Lucy two vocal solos. Addresses were given by Bros. Roy Loucks, P. R. Sherwin, E. Craighead and others. Dr. S. R. Beatty acted as chairman.

On Wednesday evening Oakdale Rebekah Lodge held their regular meeting in their lodge room in the I.O.O.F. block, and had as their guests, Mrs. Christina Munro, Owen Sound, President of the Rebekah Assembly of Ontario; Mrs. Meda Lewis, Toronto, Past President of the Rebekah Assembly; Mrs. Mabel Stockdale, District Deputy President of Belleville District No. 32; Miss Alma Anderson of Owen Sound, the guest team of Laurel Rebekah Lodge, Stirling, also attended and exemplified the work of the Order. During the evening presentations were made to Mrs. Munro from the Belleville District; by Mrs. Stockdale, D. D. P. and Mrs. Tanner, District Secretary. Also a gift to Mrs. Munro from Oakdale Rebekah Lodge, Madoc, by Mrs. Davies and Mrs. Parks. Mrs. Jennie Morrison, P. D. D. P., Lodge was installed as Noble Grand and Mrs. Lewis with gifts from the Madoc Rebekah Lodge.

At the close of Lodge a banquet was held in the Assembly Hall., During the banquet hour a birthday cake was cut by the President Mrs. Munro and Mrs. Edna Reid, Noble Grand of Madoc Lodge, it being the occasion of the 27th birthday since Oakdale Rebekah Lodge was instituted at Madoc. A vote of thanks by the members of Stirling Lodge was tendered the home lodge for their generous hospitality.

On Thursday evening Mesdames K. Stockdale, C. Conley, A. Smith, W. Parks, J. Reid, W. Roberts and E. Morrison attended Rebekah Lodge in Belleville.

Rev. Harold Cross, Mrs. Cross and family left on Thursday for their new home at Wiarton, Ont.

Miss Phelan and Miss MacDermid are spending the week end at Queen's Bush, Fort Rosebud.

Miss Loreen Connor and Miss Minnie Ferguson are visiting Mrs. Otto Gosnage, Sydenham.

Mr. and Mrs. W. Brett, Mrs. Mc-Intosh and Walter Brett, Jr., motored to Bigwin Inn, Algonquin Park, during the week. Walter, Jr., having accepted a position there for the summer months.

Mr. and Mrs. Jarvis and Miss Barbara of Toronto are spending the holiday with Mr. and Mrs. Hulin.

Rev. J. C. and Mrs. Kennedy and family of Claremont are spending a few days with Mr. and Mrs. P. Holland and other friends in Madoc.

Mr. and Mrs. Slaght of Dresden are visiting the latter's mother, Mrs. Taylor in Madoc.

Mr. and Mrs. McDougal are spending the week end in Toronto.

Mr. and Mrs. Russel Barker of Bolton are spending the holiday week end with Mrs. Rodshorn.

Mr. Kenneth Nicol has been appointed Acting Clerk of the Sixth Division Court for the County of Hastings and Major Ted Naylor has been given leave of absence during the time he is on active service.

Mrs. Munro, Miss Anderson of Owen Sound and Mrs. Lewis of Toronto were guests of Mrs. Karl Stockdoser during the week.

They'll Do It Every Time

By Jimmy Hatlo



FOREIGN EXCHANGE ACQUISITION ORDER

SPECIAL NOTICE

Subject to certain exemptions, the Foreign Exchange Acquisition Order requires every resident of Canada who had any foreign currency or foreign currency deposit in his possession, ownership or control on May 1st, 1940, regardless of amount, to sell the same to an Authorized Dealer (chartered bank) on or before May 31st, 1940.

Unless an extension has been granted by the Board, any resident who has not complied with the terms of the Order on or before May 31st, 1940, will be in default and subject to the penalties provided in the Order.

The Order does not require the sale of foreign securities.

Further information and particulars may be obtained from any branch of a chartered bank.

FOREIGN EXCHANGE CONTROL BOARD

FARMERS

TROCAR $2.00
Self-aspirating cattle
Blackleg Vaccine 90c
Blackleg Injector $2.00
Dehorning Caustic 10c
Citronelle, for mosquitoes 15c
Blackleaf 40 ..... 29c, 89c
Bichloride of Mercury, or Corrosive Sublimate, for Cauliflower. Special price in pounds.
RUPTURE TRUSSES
PURE SALT PETRE
SALTS
SULPHUR
ANT TRAPS
ANT SUGAR
Everything for the farm and home, quality and price always right.

DOLAN
THE DRUGGIST

4th Sidney

4th Sidney — The L. A. and W. M. S. was held at the parsonage on Wednesday afternoon with a good attendance.

The recent rain has made the fall wheat, meadows etc look their best as everything seems to look so fresh and green.

Mr. Robt. McPherson, Mr. T. Lawrence, Mr. and Mrs. P. Harris were recent guests at the home of Mrs. M. MacPherson, Belleville. The many friends of Mrs. MacPherson are glad to know she has improved after her illness during the winter months.

The many friends of Mrs. A. Walt, are sorry to know she is a patient in the Belleville Hospital. All hope for a speedy recovery.

Mr. Hugh Sproul and Mr. Holden Johnstone called on Mr. and Mrs. B. McMurter recently.

Mrs. Everett Phillips and baby are spending the week end with her father, Mr. E. Huffman of Thurlow.

Little Phyllis McMurter is out again after her serious illness.

Centenary

Centenary — Mr. and Mrs. J. Steenburr returned to their home in Long Island, N. Y., after spending Tuesday with the latter's brother, Mr. Gilbert Sills, and attending the funeral of his aunt, Mrs. C. Welbanks, Redneresville.

Mr. and Mrs. Charlie Fair have a baby girl, born Saturday, May 18th.

Mr. and Mrs. S. May, Picton, spent the week end with Mr. and Mrs. Stanley May.

Mr. and Mrs. Clayton Herman and Shirley, Deseronto, had dinner on Sunday with Mr. and Mrs. Stanley May.

A Red Cross meeting was held on Wednesday at the home of Mrs. Edgar Ray. A quilt was completed and plans made for other work. Mrs. Aikens was in charge and Miss Johnson offered prayer for all engaged in the conflict and especially for the Allies. Collection $1.80.

Latta

Latta — Mr. J. W. Hamilton, Mrs. Ralph Wilder and David Stanley, Misses Margaret and Etta Moult called on Mr. and Mrs. Russel Glass on Thursday afternoon.

Mr. Blake Glass and two daughters are visiting with Mr. and Mrs. Russel Glass.

Mrs. Jas. Harrison, Mr. and Mrs. Charles Beadle and children and Mr. and Mrs. H. Harrison visited at Tweed on Sunday.

In the absence of Mrs. A. Hall on Sunday evening Mrs. Willie Hall was pianist for church service.

Mrs. J. W. Hamilton, Mrs. Ralph Wilder and David Stanley called on Mrs. John Lloyd and spent the dinner hour with Mrs. Percy Mott, Belleville, Tuesday, and also called on Mr. and Mrs. Garfield Lloyd.

Mr. Raymond Sullivan and Miss Evelyn Dunsaver are patients at the Belleville General Hospital this week.

Mr. and Mrs. J. W. Hamilton and grand son David Stanley motored to Thomasburg on Wednesday afternoon and called on Mr. and Mrs. Lorne Carleton and family.

Mr. and Mrs. Harry Harrison attended the reunion at Mrs. Grace Preston's on Sunday at Tweed.

Mrs. Earl Outwater and Miss Evelyn spent Monday evening with the former's mother who was taken to hospital Wednesday afternoon with double pneumonia.

Miss Ida McDavitt is in bed with arthritis. Miss Nellie Hodges has been staying with her.

Miss Minnie Hamilton is nursing at Carman Gibson's for scarlet fever.

Mr. and Mrs. Adison Hall and family and Mrs. Hall's sister, Toronto, spent the week end with Mr. and Mrs. Norman Hall.

Mrs. J. W. Hamilton, Mrs. Ralph Wilder and baby called on Mr. and Mrs. Norman Hall on Thursday afternoon.

Mr. and Mrs. Jack Colden and children motored to Hamilton on Wednesday to spend some time.

Mr. and Mrs. Clare Gowe of Rochester are visiting parents and relatives for a few weeks.

North Lakeside

North Lakeside — Mr. and Mrs. Merritt Huyck, Mrs. H. Huyck and Mrs. Lela Weeks spent Sunday with relatives in Belleville.

Mr. and Mrs. Harry Clare of Codrington spent Sunday the guests of Mr. and Mrs. Sherman Chase.

Little Doris Clarke of Burr's spent a few days recently with her grandparents, Mr. and Mrs. Harold Bonny.

Mr. and Mrs. Jay Sprague, Elmira and Roger of Mountain View spent the tea hour on Sunday night with Mr. and Mrs. Warren Chase.

Mr. and Mrs. Elden Walt spent a couple of days last week in Toronto.

Mrs. Geo. Stinson, Marlene and Carl of Ameliasburgh spent Monday with her parents, Mr. and Mrs. Sherman Chase.

The Consecon Y. P. U. held their Weekly Meeting under the leadership of the Missionary Convener, Mary McConkey. After the devotional period a short business discussion was held. Rev. Struthers of Carrying Place was the speaker for the evening. His missionary talk on David Livingstone was very interesting.

Mr. and Mrs. Arnold Cruickshanks and baby guests of Mr. and Mrs. Earle Demille of Demorestville.

Mr. Lloyd Kemp of West Lake spent Sunday with his parents, Mr. and Mrs. Bert Kemp and family.

Mr. and Mrs. Clayton Cruickshanks of Rosehall spent Sunday with the former's parents, Mr. and Mrs. Ross Cruickshanks. Master Glenn Cruickshankak who had been visiting his grandparents for a time returned home with them.



Jackie Cooper and Victor McLaglen co-stars of the exciting dramatic production "The Big Guy," which is now playing at the McCarthy Theatre.

Marmora

Marmora — Mr. and Mrs. Harry Pack and young son Raymond of Madoc Township, spent Sunday with Mr. John Cross.

Mr. and Mrs. R. G. Winters spent the week end at Sutton with the latter's mother, Mrs. M. Birch.

Mr. Harold Lowery and Miss Margaret Lowery of Madoc spent Sunday with friends in Deloro.

Miss Lillian Aunger is spending a few days in Toronto.

Mrs. Joseph Burger of Accord, N. Y., is visiting Mr. and Mrs. Fred Lee.

Mrs. Charles Airhart was admitted to Belleville General Hospital on Thursday morning for treatment.

The Community War Workers held a quilting bee and pot luck dinner at the home of Mrs. M. Linton on Tuesday.

Rev. Dr. and Mrs. W. P. Fletcher attended the Centre Hastings Ministerial meeting in Roslin on Tuesday.

Miss Mary Schlueter Hemphill, B. A. daughter of Mr. and Mrs. J. H. Hemphill of Deloro was a member of the graduating class of Mc-Master University, Hamilton, Ont., on Monday, May 13th, when the degree of Bachelor of Arts was conferred upon her by Chancellor McCrea Hamilton, K.C., LL.D. Miss Hemphill graduated with honors in Classics.

Mr. and Mrs. Thomas Casey of Cochrane are visiting Mr. and Mrs. T. J. Byrnes, Mr. and Mrs. Casey were united in marriage on Wednesday owing to the death of the latter's father, Mr. Thomas Casey, whose funeral was held in Madoc on Thursday morning.

Mr. Harry Smith who has been undergoing treatment in Toronto General Hospital is home a few days.

Mr. and Mrs. Fred Lee, Mr. and Mrs. Floyd Steenburgh and Mrs. Herman Bloom of Rochester, New York, spent Sunday in Toronto with Mr. and Mrs. Kay Johnson.

Mr. and Mrs. Bruce Vogan who have been living in their trailer on the west end of Madoc street for this week for Wellington where Mr. Vogan is employed with the Hydro-Electric Power Commission of Ontario.

Mrs. R. E. Bonter is visiting relatives in Ottawa.

Next Monday is Charter Night for Marmora Kinsmen's Club and nearly the whole membership of the Peterboro Kinsmen's Club will join them at dinner at the Royal Hotel tonight. High officials of the Kinsmen organization are also expected to be present. The local club is forming a baseball team and it is expected Deloro and Cordova will form teams to play a series of friendly games.

Miss Dorothy Marett of Kingston spent the holiday with her mother Mrs. F. N. Marett.

Miss Grace Brunette of Belleville visited her parents, Mr. and Mrs. E. C. Prentice on Friday.

Mr. C. Wilson, wife and daughters Jean and Elizabeth spent the holiday at their Crowe Lake cottage.

Judge James Parker and Mrs. Parker spent the week end at their Crowe Lake cottage.

Miss Betty Hodge of Oakville spent the holiday with the Misses Gladney at Crowe Lake.

Mr. and Mrs. Percy Archer of Toronto spent the holiday and week end with Mr. and Mrs. Eugene Bradt.

Miss Teresa Murphy, daughter of Mr. and Mrs. Frank Murphy met with a painful accident on Friday when a splinter of glass from a broken milk bottle entered her eye ball. She was rushed to Hotel Dieu Hospital, Kingston, for treatment.

Tom McNally and Frankie Clements of Kingston College, Kingston, are spending vacations at their homes in Deloro.

Miss Jean Reynolds of Ottawa spent the holiday and week end with Mr. and Mrs. J. Reynolds.

Born — In Deloro on Tuesday, May 21st, to Mr. and Mrs. Orville Trumble, a son.

Miss M. A. Murray, B. A., spent the week end at her home in Kingston.

Miss Lillian Turner, B. A., spent the holiday and week end at her home in Islington.

3RD WEEK'S WINNERS IN THE PEPSI-COLA CARTON CONTEST

Congratulations

to the 50 winners of RCA-VICTOR RADIOS in the 3rd Weekly Contest. All these winners, of course are automatically entered for the Grand Prize of one 1940 Chevrolet Car, the winner of which will be selected from the prize winners of the four weekly contests. The fourth week's prize winners will be announced next week and the Grand Prize Winner on or about June 10th.

J. M. Ralph, Brampton, Ont.; M. Balestrino, Timmins, Ont.; Mrs. C. E. Baker, Finch, Ont.; Raymond Becker, 176 Joseph St., Kirkland Lake, Ont.; Joseph Bisaillon, 83 Kinrade Ave., Hamilton-Gage, Ont.; Mrs. Ernest Bolton, Box 1, Jerseyville, Ont.; Mrs. Ernest Brandon, 91 Ont. de Francoeur, Quebec City, P.Q.; Mrs. A. Bray, Arnprior, Ont.; J. Gordon F. Burtt, 72 Chestnut St., Fredericton, N.B.; Mrs. Thomas Cahill, 1175 5th Ave., Verdun, P.Q.; Mrs. Camille L. Cloutier, 2542 Rue Rosedale, Montreal, Que.; Mrs. Lorne Cooke, 216 Rue St. Maurice, Three Rivers, P.Q.; Mrs. Ernest Cooper, 1 Ont. St., Lindsay, Ont.; Mrs. Ernest Cormier, 1 Rue Lavoie, Lauzon, Levis, P.Q.; Mrs. F. H. Gaines, General Delivery, Kingsville, Ont.; Mrs. P. E. Haigh, 921 19th Ave. N.W., Calgary, Alta.; Mrs. Ernest Hamilton, 1 Ont. St., Lindsay, Ont.; Mrs. Ernest Hamilton, 1 Ont. St., Lindsay, Ont.; Mrs. Ernest Hamilton, P.O.; Mr. A. Hamilton, 1 Ont. St., Lindsay, Ont.; Mrs. A. E. Kindred, 195 Chatham St., Brantford, Ont.; Mrs. Ernest Lee, 239 19th Ave., Ottawa, Ont.; Jacques Leger, 1 Ont. St., Lindsay, Ont.; Mrs. Ernest Lemieux, P.O., Quai St. Laurent, Montreal, P.Q.; Mrs. Ernest Lemieux, 207, Richmond, P.Q.; Thomas Lowe, 1 Ont. St., Lindsay, Ont.; Mr. W. Mackay, Montreal; Mrs. Constance Lesley, 61 Ont. St., Lindsay, Ont.; Mrs. Ernest Mc-Cullough, 1 Ont. St., Lindsay, Ont.; Mrs. P.O., Quai St. Laurent, Montreal, P.Q.; Sonny Lavlesky, 641 Tweed Ave., Winnipeg, Man.; Mrs. Ernest Lemieux, 207, Richmond, P.Q.; Thomas Lowe, 1 Ont. St., Lindsay, Ont.; Mr. W. Mackay, Montreal; Mrs. Constance Lesley, 61 Ont. St., Lindsay, Ont.; Mrs. Ernest McC

PERSONALS

ENGAGEMENT NOTICE

Mrs. Harry Gresstix, Belleville, wishes to announce the engagement of her daughter, Ruth Hackshell, to Harold Francis Anderson, son of Mr. and Mrs. F. Anderson, Oshawa, the marriage to take place at Front Road United Church, June 13th.

Mr. and Mrs. Gerald Vandewater and son Robert of Ottawa, and Miss Bessie Vandewater of Toronto were guests over the week-end of their parents, Mr. and Mrs. J. Waddell, The Maples, Foxboro.

Miss Jane Gainey, Toronto, was the guest of Miss Helen Richardson over the week-end.

Mr. Gerald Morris of the Royal Bank, Bath, formerly of Belleville is leaving for Toronto today to start training with the R.C.A.F. He spent the week-end in the city the guest of his aunt, Mrs. Roger Porter.

Mr. and Mrs. W. H. Hart, Burton Street, spent the week end in Toronto, the guests of Mrs. Hart's sister, Mrs. C. Cameron, St. Clements Avenue.

Dr. G. C. Caldwell is attending the Dental Convention in Toronto.

The many friends of Mrs. Wm. Rogers of Tweed, will be sorry to hear she is a patient in the Belleville General Hospital.

Mrs. A. F. Stillman of Ottawa, spent the week end with friends in the city.

Mrs. C. Murdock, Montreal, is the guest of her mother, Mrs. J. Flagler.

Mr. and Mrs. J. W. Imlah spent the holiday week-end in Ottawa.

Mr. and Mrs. T. N. Farr, Mr. Ken. Farr and Miss Marguerite Asselstine of Toronto, spent the week-end the guests of Mr. and Mrs. Walter Asselstine.

Mrs. Douglas Webster and son, Allan of Toronto, were the guests of Mr. and Mrs. James Cowan for the holiday week-end.

Miss Marjorie Hudgins, Toronto, spent the week-end with her parents, Mr. and Mrs. James Hudgins.

Mr. Ronald Simonds, North Front Street, left on Sunday for Montreal to report for work at Fairchild Aircraft. Mr. Ronald returned a week ago from Glendale, California, where he spent several months at the Aero Industries Technical Institute and was successful in obtaining his diploma as Airplane Craftsman.

Mrs. Richard Weddell, a well known resident of this city, celebrated her 80th birthday on Friday May the 24, at the home of her daughter, Mrs. Roy Clarke, Mt. Chatham Street, who entertained in her honour. Centred with a large birthday cake, the tea table looked very attractive with its lighted candles of golden yellow and beautiful spring flowers. Mrs. Weddell received many beautiful items from her friends, grand-children and great grand children and a number of cards of congratulations from her friends who all joined in wishing her many more happy birthdays.

WEDDINGS

DORIAN—BIRD

A pretty wedding took place this morning at St. Michael's Church, when Margaret Elizabeth, daughter of Mr. James Bird, and the late Mrs. Bird became the bride of Mr. Joseph Richard Dorian, son of Mrs. Dorian, and the late Edward Dorian. The ceremony was performed by Rt. Rev. J. F. Nicholson, V.G.

The bride wore a lovely gown of heavenly blue crepe with white accessories and corsage of pink roses. She was attended by her sister, Mrs. Cecil Young, who wore navy blue, with navy accessories and corsage of pink roses.

Mr. T. C. Young was groomsman.

Following the ceremony wedding breakfast was served to immediate friends and relatives at the home of the bride's sister.

Later Mr. and Mrs. Dorian left on a wedding trip to Western points, the bride travelling in a navy tailleur, with powder blue accessories. Upon their return they will reside in Belleville.

Minerva Chapter Is Inspected

The annual inspection of Minerva Chapter, No. 138, O.E.S. took place, Friday, May 24th, in the Odd-fellows Hall, with Mrs. Cora Adams, D.D.G.M., inspecting. A large number of guests from chapters in the district were present, including a splendid representation from Bayside Chapter, and a cordial welcome was extended to all from Mrs. Cooper, Worthy Matron, and Mr. Fred Wilson, Worthy Patron. The Worthy Matron and Patron with their officers were highly complimented on their efficiency by the D.D.G.M. who also gave an interesting talk on the symbolisms of the Order of the Eastern Star.

Mrs. Cooper paid tribute to Mrs. Adams as to the conscientious way she carried out her duties as District Deputy Grand Matron. Mrs. Maud Shurtleff on behalf of the Chapter presented Mrs. Adams with a gift.

Miss Betty Shorey was soloist during the evening and sang very sweetly. Mrs. Mary Parsons gave an inspiring reading "The Bird, the White, and the Blue", at the conclusion of which all joined heartily in singing "God Bless Britannia".

Refreshments were served at the close of the meeting, followed by dancing. Mrs. J. Lazenby and Mrs. W. Adams were the hostesses.

GEORGIA SALON

REMOVAL SALE CONTINUES



This is the Last Week of the Sale — BUY NOW while Our Prices are Slashed!

- KNITTED SUITS HALF PRICE
- SILK SCARFS, TIES and ASCOTS
- LARGE HEAD KERCHIEFS in Smart New Patterns.
- TWIN LADY WOOLS
- LOUNGING PYJAMAS.
- HOUSE COATS
- SWIM SUITS

and Many Other Values

The GEORGIA SALON

Bridge Street — Opposite the Post Office

DR. DAFOE'S COLUMN on the Quintuplets and the Care of Your Children

The Mail Bag

My mail bag has made me realize more than ever how lucky we are here in North America to be living here with the good old Atlantic Ocean between us and the Nazis.

Nothing can be more affecting than a letter from an unoffending, defenseless and peace-loving person whose home is threatened by violence every hour of the day.

I have a letter from an old toy maker in the Tyrol. For generations his family has lived there. Now he finds himself torn up by the roots from everything he loved. Frantically, he is writing to persons abroad whose names he knows from reading about them in the papers. So he wrote to me here in Callander, to tell me his dream of setting up a little toy factory here beside the Dionne Quintuplets. He has grandchildren of his own, and he wants them to enjoy the freedom the Quins and other North American children do. If only he can bring his dream to pass, he has promised to keep the Quins supplied with dolls.

There is another letter from a young doctor in Vienna. He was a distinguished member of the staff of one of the better Vienna hospitals. Now he can no longer practise his profession. If only he could get to the United States or Canada—"Perhaps there would be a place for me in your hospital at Callander", he writes.

These are only two of a succession of letters from unfortunate people in Europe whose lives are being ruthlessly wrecked by what purpose I don't know. They don't know where to turn, but they know there is freedom on this continent and so they write to the gentleman in New York.

Fortunately all my mail isn't so sad. I get enough amusing letters to keep me from getting despondent about the state of the world. For example, there is one from Quebec City, here in Canada, that tells a story of three youngsters to whom my sympathy goes out.

A woman gave birth to a baby boy on Christmas morning, between one-and two o'clock in the morning. Now that in itself isn't unusual because babies have a way of being born on Christmas just as on any other day. The unusual thing was that one year later—between one and two Christmas morning, the same mother gave birth to a baby boy. Quite a co-incidence, you say? Well, note this: Between one and two a.m. the next Christmas morning, the same woman gave birth to another boy!

The letter filled me with sympathy for the three children who have the same birthday with only three celebration for the three of them. And on Christmas day at that. The Quintuplets have to share it, but they at least get a separate Christmas celebration.

LOOK OUT FOR YOUR LIVER

It may be the cause of your trouble. Buck it up the right way, with Fruit-a-tives. Feel grand.

Your liver is the largest organ in your body and most important to your health. If yours and like is clogged bad, pile rid of worms, sour stomach, the proper nourishment to each your blood. When your liver gets out of order it is dangerous to your intestines. You become constipated, stomach indigestion, sick headaches, "No Zest to Life" "Pep" — backachy, dizzy, dragged out all the time.

Rid yourself of these miseries, as thousands have—with Fruit-a-tives, for 35 years Canada's largest selling liver remedy. Fruit-a-tives contain pure liver, bring prompt relief—make you feel like a new person. Get Fruit-a-tives at your druggist's today, 25c, 50c.

FRUIT-A-TIVES The Liver Tablet

GOOD MANNERS

MRS. CORNELIUS BEECKMAN

Informal Reception

Dear Mrs. Beeckman:

1. If we have an informal wedding reception in the evening we are going to be married that morning, with only our friends present, will it be necessary to have a receiving-line? If so, how should it be and how should it be arranged?

2. When the bride and groom leave the reception during the evening and change their wedding clothes, should anyone of the immediate families accompany them?

Althea

1. Usually, even when the reception is informal, there is a receiving-line. Naturally, the bride's mother and father—the hosts—wish to greet the guests, and they stand first in the receiving-line. However, the bride's father may, if he prefers, circulate among the guests, rather than take a place in the receiving-line. Next to the bride's mother, stands the groom's father; then the groom's mother; then the groom, with the bride at his right; then the maid or matron of honor, and then the bridesmaids. The best man and ushers do not stand in the receiving-line.

2. When the bride goes to her room to change to her travelling clothes, her mother, her sisters, and her bridal attendants follow and stay with her while she changes. She says her good-bys to them then, for there will be no time later. When she is ready, she sends a sister or a bridesmaid for her father, and says good-by to him.

In the meantime the groom has gone, with his best man, to the room reserved for him, to change to his travelling clothes.

Then—and this is the most important, and often forgotten by bridegrooms—a bridesmaid runs for the groom's mother and father, so that she can get their son may say good-by to them.

Too Forward

Dear Mrs. Beeckman:

Recently my mother invited a woman and her 22-year-old son to dinner.

Nervous Restless Girls! Cranky? Restless? Can't sleep? Tire easily? Annoyed by female functional disorders and monthly distress? Then take Lydia E. Pinkham's Vegetable Compound. Famous for over 60 years in helping such rundown, weak, nervous conditions. Made especially for women. WELL WORTH TRYING!

PERMANENT WAVE SPECIALS

Reg. $2.50 PERMANENT for $2.00
Reg. $3.50 PERMANENT for $3.00
Reg. $5.00 PERMANENT for $3.50
Reg. $7.50 PERMANENT for $5.00
Reg. $10.00 PERMANENT for $7.50
END PERMANENTS ..... $1.50 up

FINGER WAVE 35c; MARCEL 25c; MANICURE 35c.

E. LEEMAN

PHONE 302 Four Doors South of Belle Theatre 337 FRONT ST.

SOLDIERS' WATCHES

ELCO $19.75 PIERCE $22.50
ROLEX $25.00
BULOVA $24.75 LORIE $29.75

These watches are waterproof, shockproof, with stainless steel cases, and dependable.

PIERCE CHRONOGRAPHE $27.00

J. O. R. McCURDY

324 FRONT STREET PHONE 518

MEN'S SUITS

Our special cleaning and renewing process makes your suit look fresh and smart. All dirt and stains removed, shapeliness restored—with the utmost care for details. Look smarter

LET LANGLEY'S DO IT!

"Protect Your clothes in our Cold Storage Vaults This Summer"

Langley's LIMITED

DRY CLEANING

218 Pinnacle St. Phone 288



HELEN PARRISH ..... considers the back bend an important exercise for beauty's sake.

Muscle Work For Beauty

By HELEN POLLETT

THOSE OF you who make terrible faces when anyone mentions exercise should remember that the foundation of good looks is composed of health, vitality, good circulation, sound digestion and a nervous system that doesn't benefits. These component parts of beauty cannot be attained without plenty of fresh air and a little strenuous muscle work.

To carry fashionable dry goods in a distinguished manner the feminine shape must be slender of limb, not scrawny, but neatly padded, trim of waist, chest fully developed. The best way to get chesty and to have a normal bust is to inflate the lungs, give them air washings, and hold yourself beautifully at all times. Poor posture means a flat chest. Yessum, and horrid back lines. And a ploppy place below the belt.

Without muscular activity the muscles of the abdomen go slack, stomach and intestinal tract drop and cause digestive disturbances. The muscles of the mid-section should be strong and resilient, form a natural corset. Then the figure is trim and graceful. Pretty little loafers whose chief exercise is lifting an eyebrow now and then will be sorry later in life when youthful lines have disappeared.

Before using soap and water at bedtime, remove make-up with a cosmetic oil or a cream of light consistency. That's the neater method and it is what the beauty doctor orders. The cream or oil will allay the drying effects of the soap that is used afterwards.

Whenever the skin is rough, feels sensitive, cream should be used again after the soapy cleansing. If lines are forming the emollient should be a heavy one to offer resistance to the fingers when it is applied, and it should be left on over night. No chance of its growing facial fuzzers. That's just superstition; nuthin' to it.

The sun and I talked a great deal about spots. He said he liked dancing and I told him that I did, but had no one to teach me. To that he readily replied that he would be glad to teach me. I accepted this offer, and no more was said. A few days later, however, I wrote telling him that I hoped he had enjoyed himself at my home and in the letter expressed my desire to have him teach me to dance when he came to town.

My mother objected to this letter.

Do you think this was wrong as we do not know them very well? I am eighteen years old.

A Reader

I definitely agree with your mother. Since the young man was so kind about suggesting that he would be willing to teach you to dance, you should have let the matter rest there, until he in time and inclination to pursue his suggestion. He undoubtedly very soon would have written you or telephoned you, to tell you what a good time he had dining at your house, asking if he might come to see you, and mentioning that he was late. I doubt very much if he will appreciate your "formality" in this size, which your letter certainly did.

AT THE CAPITOL

"Irish Luck"

A snappy mystery comedy "Irish Luck," Pat Paterson Darro starring picture which is now playing at the Capitol. In a new tailor made to his talents, Darro is at last given plenty of opportunity for light comedy, and, needless to say, he makes the most of it.

"Irish Luck" is really a mystery story. Adapted from Charles Molyneux Brown's "Death Hops the Bells," it is the tale of an inquisitive bellhop at the Hotel Royale, whose hobby is "detecting." Because of this addiction to criminology, Bunny gets in bad with the police, especially with Captain Steve Lanahan, when he insists on rounding up crooks on his own. But Lanahan is really Bunny's pal, and helps him out of many a tough spot, especially when the kid gets involved in a couple of murders at the hotel.

Bunny, however, and his colored porter pal, Jefferson, who solve the mysteries, and how they do it is exciting and well-screen fare.

Frankie Darro was never better than as the wise-cracking Irish kid who buffaloes both the law and the lawless.

"Bunny O'Brien" is a screen character you'll want to see again.

Lillian Elliott, for the fourth time in pictures, plays Darro's mother to whom the Irish can do no wrong, and she is excellent. Another story of the film is Mantan Moreland, who plays the colored porter, Jefferson. He had the audience in stitches every time he came on the screen. Dick Purcell did a good job as the pugnacious Captain Lanahan and Sheila Darcy's oh's and ah's as the girl in the case.

"San Francisco"

A special return limited engagement only of the greatest thrill drama of all time, "San Francisco", starring the great stars, Clark Gable, Jeanette MacDonald and Spencer Tracy. It's an electrifying thrill when beautiful Jeanette MacDonald sings "Nearer to Thee" to handsome Clark Gable.

Thrills by the ton. See the "Paradise," hottest spot of Frisco's most daring days! See the fountain of champagne in the grand old New Year's Eve revels! See "The Chicken Ball"—a fancy gift ball for the most popular entertainer! See San Francisco in flames . . . a roaring cauldron of death and destruction!

AT THE McCARTHY

"TOO MANY HUSBANDS"

"Too many husbands, my—two's too many! It's scandalous! Upsrorious! Gay, grand and glorious!" So Somerset Maugham's "Too Many Husbands," a hit play and matrimonial tangle, is brought to the screen by distinguished Wesley Ruggles.

Lovely Jean Arthur is the perplexed wife of "Too Many Husbands", which opens next at the McCarthy Theatre, and Fred MacMurray and Melvyn Douglas are the husbands whom she loves; she could be happy with either . . . if the other would go away! Enough is enough — even of husbands . . . but who could get enough of the laughs dispensed by this gem of sparkling mirth-sparkling stars?

Others in the brilliant comedy cast include Harry Davenport, Dorothy Peterson, Melvyn Cooper, Mary Treen and Tom Dugan. Claude Binyon adapted the screenplay and also success to the screen. Watch this paper for an important announcement regarding a special attraction to be presented on the program with the above laugh-packed feature "Too Many Husbands".

"The Big Guy"

Victor McLaglen, Jacks Cooper and Frank Jenks in Universal's exciting dramatic production "The Big Guy" are excited over their screen presentation at the McCarthy Theatre next. Latest News Events of important war pictures, an all-star comedy and a peppy musical revue, are on the same program.

AT THE BELLE

"The Fighting 69th"

"The Fighting 69th," starring James Cagney, Pat O'Brien and George Brent, is now showing at the Belle Theatre. Supporting the star trio are Jeffrey Lynn, Alan Hale, Frank McHugh and a host of others, playing featured roles in this great picture. Sheila Bromley, Dennie Moore, Henry Blair, Frank Pharo, Jr. and Dean Franklin, and directed by William Keighley.

A rousing action drama, "The Fighting 69th" shows Cagney as a cocky young private, bucking army discipline and in direct conflict—enemy top sergeant Alan Hale. Pat O'Brien plays the role of Father Duffy, well known and beloved chaplain of the 69th, and George Brent portrays Willie Donovan, daredevil colonel of the regiment.

"The Fighting 69th," is unique in that, with the exception of Hollywood favorites in the picture representing real persons, many still living, the Cagney and Hale roles are fictional, but the O'Brien and Brent roles are taken straight from famed real-life characters.

"Chump at Oxford," a Hardy . . . a new multiple reel all-star comedy, the popular Belle Newsreel and Sidney Standish's clever commentary in technicolor will be contributed on the same program.

"Naps at Sea"—Funny

Uproarious fun and side-splitting laughter is provided in Hal Roach's new comedy, "Naps at Sea", which stars Stan Laurel and Oliver Hardy and will be presented next at the Belle Theatre. The screenplay directed by Gordon Douglas from an original story and screenplay by Charles Rogers, Felix Adler, Gil Pratt and Harry Langdon, finds the boys being released by United Artists.

In "Naps at Sea" sad-faced Stan and roly-poly Ollie are pressed as a pair of horn testers in a musical instrument factory. It is their job to test D flat horns, but after a while the boys get pets on the antics of Hardy. He proceeds to go berserk. Stan consults a medico and is given a sea voyage is prescribed plus a diet of goat's milk. The comics engage a boat that is destined to sink if it goes out to sea—so they head for the open sea. Then the wild fun begins.

A gangster comes upon them and refuses to believe that they are liv-



"SHIFT TO THRIFT... with the New GENERAL ELECTRIC Hotpoint



1. Hi-Speed guaranteed Calrod element 6 minutes faster than ever before.

2. The Measured Heat principle governs the amount of heat you use.

3. The Triple Oven provides for all cooking kinds of cooking. Roasting, with sliding shelves.

START now to enjoy better baking at less cost. Begin today with a G-E Hotpoint. The exclusive features of the 1940 Hotpoint put it years ahead. Add them all up and you'll shift to thrift. See your G-E dealer today. 10 models priced from $116.50. Convenient budget terms.

FOR SALE BY

WEAVER'S

217 FRONT STREET PHONE 1031

CANADIAN GENERAL ELECTRIC CO. LIMITED

RECENT RAINS FLOOD LOW-LYING LANDS IN COUNTRY

Streams Raised to Flood Levels Sweep Over Highways in Many Places

SEEDING ENDANGERED

Rising eighteen inches, according to city officials, within the last few days, due to overflow waters that have inundated northern areas, and flooded low-lands, pouring into it from tributary streams, the Moira River today assumed a miniature "flood" aspect today.

Torrential rains of the past few days have inundated grain and pasture fields throughout the district, while travellers returning today from week-end trips reported highways of the county to be under water in many places.

Number 7 highway, near Actinolite, it was stated today, is under water in parts, and driving conditions said to be hazardous. Highway number 38 extending southward from Actinolite to Tweed has been practically washed out in three adjoining places and travellers are forced to follow a detour which covers the Bancroft highway in several places, also.

Farmers and other rural residents are viewing sprouting crops with speculative eye, as the flood and low lying fields are inundated in several parts of the district, while fields already prepared for planting have been converted into muddy areas. Autumn grains, formerly reported to have wintered well, are in danger of severe setbacks and possible heavy damage if the rains continue, a prominent farmer in Seymour County farmer remarked today.

In some places, he added, where early potatoes have been planted in loamy soil, there is a danger of rot setting in, if there is no change in the weather.

In the city, amateur gardeners, viewed their gardens with more or less alarm. On Church street, new onions and radishes were showing green heads bravely above the surface of a miniature pond, in one "vegetable ranch" as it is termed by its owner.

City relief garden work will experience a further delay, due to inclement weather conditions, officials said. Ploughing is nearly finished, but actual preparation for planting must of necessity wait until warmer weather sets in.



Above is reproduced one of the new War Savings Certificates which are being offered to the Canadian public today. These Certificates are issued in denominations of $5.00, $10.00, $25.00, $50.00 and $100.00. Each War Savings Certificate is individually registered at Ottawa.

Flag, That Once Fluttered Over British Army Headquarters in France, Graces Church Altar

Faded Union Jack, the Property of Rev. Beauchamp Payne, Displayed at St. Thomas Church Service Sunday

NEED SINCERE PRAYERS

A Union Jack that fluttered over an army headquarters in France in the last Great War, when His Majesty the late King George VIth inspected his troops during the dark days of that great conflict, draped its colors in a new environment on Sunday.

The fading bunting that flew proudly over General Sir Douglas Haig's headquarters at Aire-sur-Lys, near St. Omer, France, when His Majesty the late King, the first British Monarch to set foot in France on military service since the battle of Agincourt, five hundred years previous, was a visitor there, graced the pulpit of St. Thomas Church at a solemnly impressive National Prayer Day service Sunday morning.

The flag, now the property of the Rev. A. Beauchamp Payne, vicar of the church, who was present at Aire-sur-Lys on the occasion of the historic Royal visit in 1915, was brought back from France and is now a highly-treasured memento of its owner.

The two-part service, beautiful in its very simplicity was attended by one of the largest congregations in ducted by the vicar.

years. The first part, bespeaking humility, was followed by intercessional prayers.

In an inspiring address, the vicar urged his congregation not to offer prayers as "forms of words from souls unknown to God, but from living souls who love the right, offered to a Father who hears."

"It is no easy matter to give up those things we hold dear, perhaps only when we face the possibility of losing them do we realise what they actually mean to us," he said. The machinations of evil are afoot in other lands, the speaker pointed out. "This war is another crusade against these forces and we who believe in the Kingdom of God must awake to our duty. We should not be proud of our complacency. Those who sit in the high places of government are as much on active service as the boys overseas. We, in the lines of communication at home, too, are on active service. We must do our duty and those in authority must not fail us.

"For we must realize" Mr. Payne said, "that divided from God we can do nothing. But with Him and our determination to defeat our foes and to sacrifice ourselves for the common cause, will come a new light and a new vision, for this God is our God forever and ever."

At the evening service students of Albert College were present with two assisting in the service con-



Above is reproduced one of the new War Savings Stamps which will be on sale to the Canadian public today. These Stamps cost 25c each and sixteen of them can be exchanged for one $5.00 War Savings Certificate. The purchase of War Savings Stamps affords the small investor an opportunity of purchasing War Savings Certificates by easy instalments. War Savings Stamps are for sale only by banks and post offices, but also by many small stores and similar establishments throughout the country.

WEYGAND TOURS FRONT BY PLANE, TRAIN, WARSHIP

Generalissimo Was Involved in Air Battle While Travelling and Bombed at Sea

SEVERAL VISITS

Paris May 27 (CP-Havas)—Paris Soir today told how the Allied Commander - in - Chief, General Maxime Weygand, during his first 24 hours in command toured the fighting fronts, by plane, train, car and warship to reorganize defence against the German blitzkrieg.

The energetic French leader, Paris-Soir disclosed, conferred close behind the front with King Leopold of the Belgians and with commanders of Allied troops in action. He personally visited points where the Germans were launching their most furious assaults and was involved in an air battle while travelling by plane and was bombed while at sea.

"Just a week ago, on May 20," Paris Soir said, "Weygand took over as Commander-in-Chief of the Allied armies. On the next day he visited the fighting fronts.

"At 8:40 a.m. he took off from Le Bourget (airdrome) aboard a bombing plane with an Ordnance Officer. A Liaison Officer followed in another plane. Two fighting Morane pursuit planes protected them.

Weygand's Plane Bombed

"The two planes came under violent fire from German anti-aircraft guns. Soon afterward, they were attacked by a patrol of Messerschmitts. But the Morane pursuits dived and forced the enemy to flee. Then they landed at a northern airdrome and the General, while waiting for the authorities who were to meet him, entered an inn and ordered an omelette and a cup of coffee.

"Later the General left for a nearby city. There he met the King of the Belgians, with his ministers and military experts.

"At a rapid conference he also met the General commanding the French forces in the region and the French Admiral commanding the northern sector. He gave his orders. He knows the Allied positions perfectly. He understood at once what the Germans were attempting to do.

Embarks Under Hail of Bombs

"His return to Paris was partly by sea. His embarkation aboard a destroyer took place under a hail of German bombs. Our anti-aircraft guns succeeded in driving off the planes marked with black crosses, but fires were started on the port close by.

"At seven in the evening the destroyer was racing under heavy fire through a narrow channel which had been cleared through a mine field. He General landed the next morning at 5 a.m. and took a train for Paris. His private car was hot at the station.

"Taxi!" At 8 o'clock the taxi-driver deposited the General and his colleagues at General Headquarters. In another moment Weygand was back at his post.

"Since then he has returned several times to the battle fronts to see himself how the situation of the enemy was launching assaults, to reach immediate decisions with the heads of the operating armies, to strengthen by his mere presence the confidence and ardor of the troops."

SCHOOL BANDS GIVE CONCERT IN AID OF "Y" FUND

St. Michael's Band and Collegiate Institute Band Display Fine Instrumental Talent

ARTISTS ASSIST

An enthusiastic capacity crowd, fired with the stirring rendition of Edmundson's A British patriotic medley played by the scarlet blue and white clad members of St. Michael's Band, cheered the diminutive musicians to the echo Saturday night at the Capitol theatre where another of the series of concerts was held under the auspices of the War Service Commitee of the Y.M.C.A.

Applause nearly drowned out the melodies of the "British Grenadiers," "Rule Britannia," "The Maple Leaf," and "O Canada" as the audience spontaneously gave vent to their feelings during the selection.

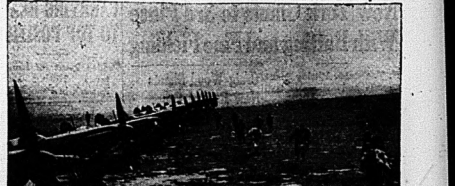
It was youths turn to give a musical contribution to the cause of the "Y" War Service Fund, for providing the other half of the program was the splendid band of the Belleville Collegiate Institute under the baton Mr. Alfred Cooper. The student organization showing steady improvement gave a splendid performance that bespoke fine training and individual and collective ability. The first number of the musicians, This band opened the program and played several marches, waltzes and an overture as their contribution.

The St. Michael's Band, with dainty little Barbara Porian wielding the baton, also "stole the show" however, with the outstanding renditions of difficult marches and other selections. An overture brought out the versatility of the small musicians, while individual ability was evidenced in a saxophone duet by little Miss Agnes Marie O'Connor and Master Bobby Hodgson and a solo by Thelma Grant, A quartette of saxaphones and trumpets added variety to the p" brought well-merited acclaim, but it remained for the concluding medley to "bring down the house." Other highlights of the evening included a vocal solo by Miss Ann Brown with Alec Gordon at the piano, concert duet by Dorothy Moorman and Jack Green, and the always popular Mr. Jimmy Craigradi, at the piano in a trio of his own arrangements of popular melodies.

Mr. Fred Wiggins, President of the Army and Navy Veterans in Canada, Belleville Branch No. 201, acted as chairman and in his capacity thanked the contributing artists as well as the Capitol theatre management for its generosity in offering the use of the theatre gratuitously.

A silver collection taken at the door netted nearly $40.00.

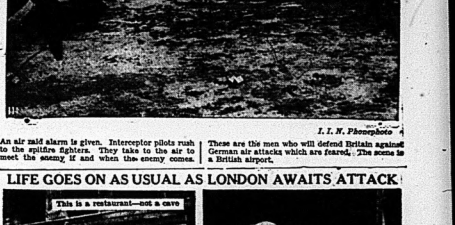
They'll Defend Britain Against Air Attacks



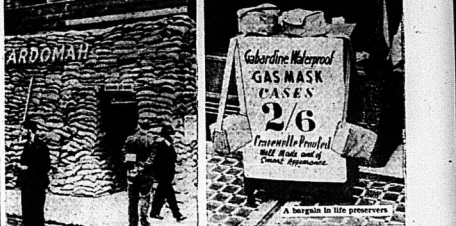
I. I. W. Photophoto

An air raid alarm is given. Interceptor pilots rush to the spitfire fighters. They take to the air to meet the enemy if and when the enemy comes. These are the men who will defend Britain against German air attacks which are feared. The scene is a British airport.

LIFE GOES ON AS USUAL AS LONDON AWAITS ATTACK



A bargain in life preservers



It's "Business as usual" to the people of London who calmly pursue their daily tasks though enemy air'craft are now but a few minutes away from England's southeastern coastal cities. Grim reminders of the terror that may come from the sky are to be seen in the ever present sandbags, the air-raid shelters, and the "bargains" in gas mask cases f

War Communiques

FRANCE

Paris, May 27 (AP)—Text of the French high command's morning communique follows:

"In the north the enemy is continuing his attacks, particularly in the region of Menin.

"French and Allied troops are holding his advance.

"Fighting is of extreme violence.

"The Germans are throwing into battle large and powerful armed units without regard to losses.

"In the Valenciennes region we withdrew during the night the troops which had been established on the Escaut (Scheldt River) to prepared positions.

"On the Somme and Aisne fronts and in the east no important event."

GERMANY

Berlin, May 27 (AP)—Following is the text of today's German high command communique:

"North of Menin an especially deep breach into the enemy position was made which brought us close to Ypres. As on previous days strong air force units participated in the fighting in the west, facilitating the army's advance.

(The French high command announced the lines were standing firm on the Menin region in fighting of "extreme violence").

"The severity of the attacks and counter attacks by French Colonial troops.

"As previously reported in a special announcement, Calais, which was encircled behind and in front, fell into our hands after hard fighting.

"At Boulogne First Lieut. on Jaworski of an armored regiment, whose tank was a target for several enemy warships, set one destroyer on fire by gunfire.

(Calais is still in Allied hands, German claims to the contrary, it was announced in Paris. No confirmation was available for the German claim to have set a destroyer on fire by gunfire).

"To frustrate attempts of the English to bring parts of their encircled troops across the Channel to England, the air force again raided those ports on the Belgian-French Channel coast which are still in enemy hands. The port facilities of Dunkerque are burning. No special events on the southern front.

(The only British soldiers evacuated have been wounded. The Germans are known to have attacked hospital ships).

"In recent fights south of Sedan, Lieut. Mueller of the anti-tank detachment of one infantry regiment incapacitated with his gun heavy enemy tanks and damaged the others so seriously that their attack foundered.

"The raids of the air force were directed against, again, targets in the vicinity of Paris, against traffic facilities south of Reims and against enemy troop movements. On one airport alone 20 enemy planes were destroyed. Enemy losses yesterday amounted to 73 planes of which 32 were shot down in air fights, 15 by anti-aircraft guns and the rest destroyed on the ground.

"Fifteen of our planes are missing.

(The Air Ministry in London announced that over the weekend 60 German planes were either brought down or damaged. The R.A.F. lost less than a dozen machines).

"On the Narvik battlefields, mountain chasers were again landed yesterday by parachutes. An enemy airplane carrier which on May 24 already was heavily struck by a bomb in Ofotfjord near Narvik was sunk May 25 off Harstad after having been hit anew by bombs. Also one of which was one of the heaviest calibre as already announced.

"Furthermore we succeeded in sinking by bomb hits one merchant ship of 8,000 tons, besides hitting with heavy bombs with apparent fires and explosion effects, one large warship and two cruisers as well as one transport of 18,000 tons.

(None of these claims could be confirmed. The Admiralty in London announced the loss of two ships, a destroyer sunk off the French coast by German aircraft and a British transport, lost after hitting a German mine).

"Several airplanes were destroyed on the ground on an attack on an airport at Barduven. The enemy, during the course of the night of May 26-27 continued airless raids against non-military targets in western Germany without causing greater damage."

(These "non-military targets" included gasoline and ammunition depots in the Rhineland, a troop train in the rear of the German army, two airdromes, a motor vehicle convoy, and railway junctions and sidings.)

Officers Named To Command 5 Summer Camps

Ottawa, May 27.—(CP)—The National Defence Department today announced appointment of officers who will be in command of the five summer camps where Canadian troops will train.

They are: Brigadier E. J. Renaud, Officer Commanding Military District No. 5, Quebec, in charge of Valcartier camp; Brigadier R. A. Fraser, O.C. of the 2nd Divisional Artillery, at Petawawa, Ont.; Brigadier R. O. Alexander, O.C. of Military District No. 10, Winnipeg, at Shilo, Man.; Brigadier C. B. Russell, O.C. Military District No. 12, Regina, at Dundurn, Sask.

SERVICE BRIEFS

ENLIST FOR HOME GUARD

Calgary, May 27 —(CP)— More than 2,000 men and women have been registered for enlistment with the Veterans' Home Guard which will be mobilized tomorrow, Military District No. 13 officials said last night. They declared the conquest of the Veterans' Home Guards will have a strength of 360 men.

WAR BRIEFS

London, May 27—(CP)— A hospital ship machine-gunned while en route from the continent arrived at a British port today. The vessel showed traces of the aerial attack which was carried out despite the fact that the vessel bore all the regulation hospital markings.

London, May 27—(CP)— The War Office announced today the emergency officers reserve, closed to applicants at that time because a number of applicants at that time because a number of applicants at that time because a number of

Harry the Hoss Danning Leads New York Giants to 3rd Place With Batting and Fine Fielding

N. Y. Catcher Hitting Smart 394 and Generally Ball of Fire for His Team-mates

SECOND IN HOMERS

Dodgers and Reds Unable to Break Tie for First Place

(By Sid Feder, Associated Press Sports Writer)

Up there in the place all good baseball souls go, the old man must be dancing a jig these Spring afternoons as he looks down on his New York Giants.

For, Harry the Hoss Danning, last of the "McGraw men" to arrive, is a tip-smirking bronco now.

Not only is the Hoss head man in the Giants' sudden surge toward the National League roof—they were only 2 1-2 games out after a 10-8 decision over Boston Bees yesterday—but he's the complete answer to the dream John McGraw always had of presenting to New York a classy Jewish ball player. Definitely, Harry the Hoss is it.

Harry hasn't yet picked all the splinters out of the seat of his pants from riding the bench for four years waiting for Bill Terry to give him the "break."

Since Sweet William invited him to play, too, last season, Danning has been coming along steadily. Now in the ball of his arm the Giants ride on a four-game winning streak. He's leading the league in batting with a neat .394 and is out in front with 31 runs batted in. His total of seven home-runs—two of them in yesterday's affair according to four rumors—is second only to Johnny Mize's mauling.

Reds and Dodgers Win

The only reason Danning's walloping war club didn't knock the Giants any nearer the National League's driver's seat yesterday was because both Brooklyn and Cincinnati decided to win too. The chief development in the American League, meantime, saw New York Yankees bounce right out of the cellar and all the way up to a tie for sixth place, by beating the league-leading Boston Red Sox 7-2.

The Dodgers, blanked for eight innings, handed a heartbreaker to Kirby Higbe and the Phillies, 2-1, in ten innings. Higbe toured a four-hitter altogether. He gave up the tying run in the ninth and permitting Bruce Ogrodowski to take a game with his first big-league homer in the 10th. The Reds blanked the St. Louis Cardinals 4-0 behind the one-hit shooting of Paul Derringer, who had lost three of his last four outings.

Six-Hitter Wins for Klinger

Bob Klinger turned in a six-hitter to the Chicago Cubs 3-2 on behalf of Pittsburgh Pirates, thus tying the Bucs a two-game winning "streak" for the first time in more than a month. Charley Keller clouted a homer and a double, sending in three runs in the Yankee scrimmage. Since the A's dropped a 4-3 affair to Washington Senators on Cecil Welaj's 10th-inning homer, the Yanks moved up and Connie Mack's lads sank to the bottom of the loop.

Boston's setback sliced the Red Sox lead to a mere half-game over Cleveland Indians, who split with the Browns. Left-hander Jim Bilddill and a five-run rally in the inning gave the Brownies first blood 5-3. Then left-hander Al Milnar and a five-run rally in the inning brought the tribe a 7-1 win in the nightcap. The Tigers and White Sox were rained out.

Craig Wood Shoots New Record For Competitive Golf

Bloomfield, N.J., May 27.—(AP)—The other 169 guys who will shoot for the national open golf title at Cleveland June 6-8 might as well take warnings now, Craig Wood finally has reached the stage of winning an important tournament.

Wood, 38 years old and a veteran of a good many years of pro campaigning, has missed more titles in playoffs or by narrow margins than most golfers hope to win in a lifetime. But there wasn't any "almost" about the way he took the Metropolitan open crown at the Forest Hill Field Club.

Starting with a six-under-par for a course and tournament record Friday, he followed up with rounds of 66, 68 and 66 for a 72-hole total of 264. This was not the lowest four-round total ever recorded but it was believed to be a record for important competition on a full length course. The only better score for a 72-hole event shown in the record books was 265, made over the Pebble Bay course in Italy by Percy Allis when he won the 1933 Italian open title.

Wood won by an 11-stroke margin over Ben Hogan, the Texan who performed so sensationally during the winter. He slashed 10 strokes off a par that was reduced to 70 for the tournament and bettered by 14 strokes the Metropolitan championship record that was set by Max Smith in 1914 and equalled by Tommy Armour in 1928.

JAPANESE BOY BEST PROSPECT

Tadao Kato Wins Flyweight Title for Amateurs in the Dominion at Cardston

Cardston, Alta., May 27.—(CP)—Tadao Kato, 18-year-old Japanese boy, representing the North Vancouver Athletic Club, emerged today as the most promising prospect among competitors in the Dominion amateur boxing championships which ended here Saturday.

The tall Japanese gave the best display of ringcraft at the meet when he outpointed the rugged Jack Turner of the Vancouver Britannia Beach Athletic Club in the flyweight final.

A crowd of 500 cheered the British Columbia champion lustily as he rallied in the third to win a clearly over Turner who had reached the final as a result of a default, the sequel to a decision that came near to ending the tourney.

Turner who won the British Columbia championship without but dropped down a class for the Dominion meet lost to Grant Bates of Cardston in the semi-final. The Vancouver contingent refused to continue after the decision was reversed.

Officials refused and Bates saved the show by agreeing to another match and Turner defaulted because he had taken part in a bout not an hour before and was not scheduled to begin.

The big surprise of the tourney was the defeat of Gerald Berthiaume, 17-year-old Montreal High School boy, who was awarded a decision over Jack Patterson, Vancouver, representing the Canadian Legion Regiment.

The stocky Quebec champion who has never been knocked down took everything Patterson had to offer and landed some telling punches himself. However, the classy coast boy might have won by a slight margin had he not committed fouls in the second and third rounds.

ALEX KAMPOURIS CARRYING BEARS TO TOP POSITION

Sudden Spurt of Long-Distance Hitting Helping Newark in Pennant Fight

LEAFS LOSE TWO

Kemp Wicker and Steve Rachunok Winning Hurlers Against Leafs

(By Thee Associated Press)

One explanation for the thrust that promises to carry Newark Bears into their usual position in the thick of the International League pennant race is a sudden long-distance hitting spurt on the part of Alex Kampouris, veteran second sacker who came down from New York Giants this season.

In his National League days Alex was no great shakes as a cluster, but he's making up for it now and his big example is following his mates' lead as they have 1-2 games behind the league-leading Rochester Red Wings.

Kampouris belted his sixth and seventh home runs of the season in yesterday's opener against Syracuse Chiefs to lead the way to a 7-5 victory. It was his second straight game in which he had hit for the circuit.

The long-range hitting dropped off against Rookie Pep Hamberger who poured the Bears only two singles in the nightcap and the Syracuse Chiefs won when Roy Johnson hit his second four-p'ater with two on in the sixth inning.

Chiefs Out of Cellar

That victory lifted Syracuse out of the basement in the day's only change in the standings. Toronto Maple Leafs dropped into seventh place, Montreal 4-2 and 3-2 and dropped back from a sixth place tie with Syracuse.

Rochester stretched their margin to 1 1-2 games by trimming Buffalo Bisons twice 6-2 and 2-1, while Jersey City and Baltimore split, the Giants taking the first game 5-4 and the Orioles the second, 6-3.

Two pitching jobs accounted for Montreal's two victories. Kemp Wicker pitched six-hit ball in the opener, then Steve Rachunok turned in a five-hitter and won when Roy Hoshes scored from second on an infield out in the fourth inning.

Mike Ryba, veteran Rochester hurler, pitched his 100th career victory in the Red Wings' first game, but Buffalo split, the latter managing to gain their second decision when Greg Mulleavy muffed a grounder.

Sports Roundup

By Eddie Briels Associated Press Sports Writer

New York, May 27 (AP)—Week's wash: Bob Pastor dashed here from Saratoga at 69 P.M. to see his brother-in-law, mother-in-law, but she died before he arrived....Sorry, we're sorry to report, but it's true, the days of old man Moss Grote are numbered....The Grapevine says one of the conditions of the retreat of Max Schmeling and Berthiaume, 17-year-old Montreal High School boy, was awarded a decision over Jack Patterson, Vancouver, representing the Canadian Legion Regiment.

The stocky Quebec champion who has never been knocked down took everything Patterson had to offer and landed some telling punches himself. However, the classy coast boy might have won by a slight margin had he not committed fouls in the second and third rounds.

League Leaders

By the Associated Press

National League

Batting—Danning, New York, .394.

Runs—Mize, St. Louis, 25.

Runs batted in—Danning, New York, 31.

Hits—Danning, New York, 42.

Doubles—Werber, Cincinnati, 9.

Triples—Ross, Boston, 6.

Home runs—Mize, St. Louis, 12.

Stolen bases—Frey, Cincinnati, 6.

Pitching — Walters, Cincinnati, 7-0.

American League

Batting—Radcliff, St. Louis, .408.

Runs—Case, Washington, 21.

Runs batted in—Foxx, Boston, 39.

Hits—Cramer, Boston, and Radcliff, St. Louis, 49.

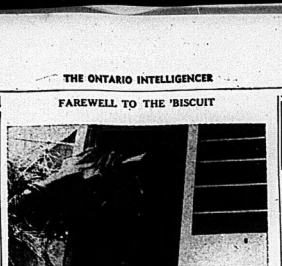
Doubles—Doerr, Boston, 13.

Triples—Kinney, Boston, 5.

Home runs—Foxx, Boston, 11.

Stolen bases—Case, Washington, 16.

Pitching—Milnar, Cleveland, 5-1.



FAREWELL TO THE 'BISCUIT

Jockey "Red" Pollard, who rode the "Biscuit in all his triumphs, is pictured, ABOVE, bidding champion Seabiscuit farewell at Hollywood Park, Inglewood Calif. The fancy pace as a stud. "Biscuit left soon after this photo was taken for the ranch at Willits, Calif., where the king of the turf will add to his already fabulous winning purses a

Albert College Athletic Championships Are Awarded

School Track and Field Records are Shattered in All Categories

Completing their annual field day and Track meet in relays over a period of three weeks' competition, three athletic champions at Albert College were named for 1940 when the results were tabulated today. Three new senior school records were established during the meet, as announced by Physical Director N. A. Beach today. In the running broad jump Owen Weaver jumped 19 ft. 3 in; in the running high jump Ted Powell cleared 5'7"; and Eric Jones threw the 12-lb. shot, 37 feet.

The junior individual championship was won by John James of Toronto; the intermediate by Barclay Anderson, Duparquet, Que., and the senior by Owen Weaver, Port Erie.

A new record was also established in the medley relay race. The team, captained by Alf Moulden and made up of Vernon Lougheed, Troy Christian, Barrie Brawley, finished in the time of 1.33 2-5 seconds.

Senior Events

100 yards—1, Tom Woolley, London; 2, Owen Weaver, Port Erie; 3, Vernon Lougheed, Fitzroy Harbour. 440 yards—1, Jim Brabin, Port Colborne; 2, Owen Weaver, Port Erie; 3, Vernon Lougheed, Fitzroy Harbour.

Pole vault—1, Ted Burley, Picton; 2, Ronald Werner, Monitereal, B.W.I.; 3, Tony Christian, Prince Rupert, B.C.

High Jump—1, Ted Powell, Toronto; 2, Jim Brabin, Port Colborne; 3, Donald Mercer, Montserrat, B.W.I.

Broad Jump—1, Owen Weaver, Port Erie; 2, Robert Crouch, London; 3, Wm. Latimer Seeley's Bay.

Intermediate Events

100 yards—1, Max Hager, Duparquen, Que.; 2, Barclay Anderson, Duparquet, Que.; 3, Brian Wrixon, Ottawa.

880 yards—1, Odin Melvaer, Chicoutimaeta, Chile; 2, Max Hager, Duparquet, Que.; 3, Barclay Anderson, Duparquet, Que.

Hop, step, jump—1, Barrie Brawley, Larchmont, N.Y.; 2, Barclay Anderson, Duparquet, Que.; 3, Pilperquet, Que.

Senior Events

100 yards—1, John James, Toronto; 2, Jack Wright, Toronto; 3, Elmer Caldwell, Toronto.

880 yards—1, Jack Wright, Toronto; 2, John James, Toronto; 3, Robert Higgs, Bourlamaque, Que.

Broad jump—1, Bruce Orr, London; 2, Elmer Caldwell, Toronto; 3, Albert Mady, Sudbury.

High jump—1, Jack Wright, Toronto; 2, John James, Toronto; 3, Douglas Christian, Toronto.

Broad jump—1, Bruce Orr, London; 2, John James, Toronto; 3, Albert Mady, Sudbury.

Shot put—1, Bruce Orr, London; 2, Robert Higgs, Bourlamaque, Que.; 3, John James, Toronto.



Harry Jeffra skims the jaw of Joey Archibald with a fierce right uppercut, in the third round of their bout for the world's featherweight championship in Baltimore. Jeffra, who took the decision, and the title, knocked the Providence, Rhode Island, battler down three times in the second round. This is a Speedpix photo.



Beating the throw to Sisti, Boston Braves' third sacker, Frey of the Cincinnati Reds hits the dirt to reach third safely as the Reds defeated Manager Bill Terry's Giants, 8-4. Note the ball just as Sisti's glove.

Results & Standings

Won Lost Pct. GBL

Rochester	21	10	.677	—
Jersey City	19	11	.633	1½
Baltimore	21	14	.600	2
Newark	16	14	.533	4½
Buffalo	13	17	.433	7½
Montreal	13	19	.406	8½
Syracuse	9	17	.346	9½
Toronto	11	21	.344	10½

Sunday Results.

Montreal 4-3; Toronto 2-2.
Newark 7-0; Syracuse 5-1.
Jersey City 5-7; Baltimore 4-9.
Rochester 6-12; Buffalo 2-1.
X—Eight innings.

National League

	Won	Lost	Pct.	GBL.
Brooklyn	19	8	.704	—
Cincinnati	18	9	.667	1
New York	17	11	.607	2½
Chicago	17	15	.531	4½
Philadelphia	14	15	.440	7
St. Louis	11	19	.367	9½
Boston	10	17	.370	10
Pittsburg	8	18	.308	10

Sunday Results.

New York 10, Bost- n 8.
Cincinnati 4; St. Louis 0.
Pitsburg 3; Chicago 2.
x-Brooklyn 2; Philadelphia 1.
x—Ten innings.

American League

	Won	Lost	Pct.	GBL
Boston	19	9	.679	—
Cleveland	20	11	.645	½
Detroit	16	14	.533	4
Washington	15	17	.469	6
Chicago	14	17	.452	6½
St. Louis	12	17	.414	7½
New York	12	18	.400	8
Philadelphia	12	19	.400	8

Sunday Results.

St. Louis 5-1; Cleveland 3-13.
New York 7; Boston 2.
x-Washington 4; Philadelphia 3.
Detroit at Chicago—postponed.
x—Ten innings.

American Association

	Won	Lost	Pct.	GBL
Kansas City	25	8	.758	—
Minneapolis	20	11	.645	4½
Indianapolis	21	14	.600	5½
Milwaukee	14	16	.467	9½
Louisville	14	17	.452	10
Columbus	12	17	.414	11
Toledo	11	18	.379	12
St. Paul	11	25	.333	14

Sunday Results.

Toledo 7-5; Louisville 6-4.
Indianapolis 2-8; Columbus 1-1.
Milwaukee 2-0; Minneapolis 6-4.
St. Paul 3-9; Kansas City 0-1.

SAM LUFTSPRING MEETS BELLOISE

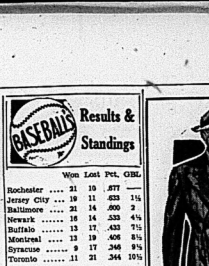
Toronto Boxer Opens Outdoor Season in N.Y. in Important Match

New York, May 27—(CP)— With the outdoor season at Madison Square practically over, promoter Jack Hurley shifts tonight to Starlight Park where Steve Belloise, Toronto boy and Sammy Luftspring, fight eight rounds on ten outdoors.

Pete Steve, the heavy punching younger brother of Mike Belloise, former welterweight champion, the bout with the holder of Canada's welterweight title will be a second start in five days—and perhaps the most important of his whole career.

Last Thursday in a semi-final in the Eastern-Garcia middleweight title clash, Belloise took only one minute and 24 seconds to stop Vic Pellicurti—the first time Delbrutt was knocked out.

Belloise rules a 6-5 favorite, but there is a lot of support for Luftsprring. Though he cannot match Belloise's natural hitting ability, the Canadian is far the more clever boxer. Belloise has been promised a chance at Henry Armstrong for the world welterweight championship if he gets past Luftspring.



CHAMP AGAIN—Clayton Bishop boat race, is shown in his "Humaplane winner of the Albany to New York rock Baby" on the Hudson.

CLOTHES for YOUNG MEN

We're showing some very smart stunts in Young Men's Clothes this Spring.
Suits for Young Men who know what they want when they see it. We hate to hand ourselves bouquets but we are going to say — That we have the best spread you can find in a day's journey and a long day too.
We are a Young Men's Store.
Quick & Robertson Clothes can be happy. From

$12.00 to $20.00

Always at Your Service

QUICK & ROBERTSON
CLOTHES THAT SATISFY

CALLING 'EM

Between the Lines

with Ken J. Colling

DID YOU KNOW THAT it was just three years ago yesterday that Mickey Cochrane was "beaned" by a ball pitched by Bump Hadley of the Yankee Stadium?.....And that although Cochrane Mike recovered, he never played ball again?.....That an average of 33 balls are used in a major league game, the majority of which are retained by fans as souvenirs?.....That all of the balls used in major league play are between 5 and 5 1-4 ounces in weight and between 9 1-4 inches in circumference?.....That Ted "Red" Townsend says he has the nucleus of the best junior softball team ever gathered together in Brighton?.....And that in Sword he has an outstanding shortstop in the making?.....That the Picton baseball "Dominions" make their softball debut here versus the Corby's tonight, after having lost to the soldiers of the Hastings and Prince Edward Regiment Depot on the holiday?

The Belleville girls, who received their early education into ladies' softball in this city, were highly publicized in a Toronto evening newspaper in connection with the opening of the Ladies' Softball League at Sunnyside. Action pictures of Angie Greer and Lela Empey were shown with Marie taking a batting cut at a pitch and Lela shaking hands with an opposing player prior to the opening game. No doubt the photographers thought "shinning" one of the Greerears family was sufficient as no pictures of Kay Greerears were seen. Incidentally the sisters are back with the S.M.C. team, while Lela is playing with the Elks team this year. The production of photographs of the former Belleville girls in Toronto's welterweight title will be a second start in five days—and perhaps the most important of his whole career.

Last Thursday in a semi-final in the Eastern-Garcia middleweight title clash, Belloise took only one minute and 24 seconds to stop Vic Pellicurti—the first time Delbrutt was knocked out.

Belloise rules a 6-5 favorite, but there is a lot of support for Luftsprring. Though he cannot match Belloise's natural hitting ability, the Canadian is far the more clever boxer. Belloise has been promised a chance at Henry Armstrong for the world welterweight championship if he gets past Luftspring.

DID YOU KNOW THAT it was just three years ago yesterday that Mickey Cochrane was "beaned" by a ball pitched by Bump Hadley of the Yankee Stadium?.....And that although Cochrane Mike recovered, he never played ball again?.....That an average of 33 balls are used in a major league game, the majority of which are retained by fans as souvenirs?.....That all of the balls used in major league play are between 5 and 5 1-4 ounces in weight and between 9 1-4 inches in circumference?.....That Ted "Red" Townsend says he has the nucleus of the best junior softball team ever gathered together in Brighton?.....And that in Sword he has an outstanding shortstop in the making?.....That the Picton baseball "Dominions" make their softball debut here versus the Corby's tonight, after having lost to the soldiers of the Hastings and Prince Edward Regiment Depot on the holiday?

The Belleville girls, who received their early education into ladies' softball in this city, were highly publicized in a Toronto evening newspaper in connection with the opening of the Ladies' Softball League at Sunnyside. Action pictures of Angie Greerears and Lela Empey were shown with Marie taking a batting cut at a pitch and Lela shaking hands with an opposing player prior to the opening game. No doubt the photographers thought "shinning" one of the Greerears family was sufficient as no pictures of Kay Greerears were seen. Incidentally the sisters are back with the S.M.C. team, while Lela is playing with the Elks team this year. The production of photographs of the former Belleville girls in Toronto's welterweight title will be a sign that real interest is being shown in softball and that the game is going to be a success in the Ontario capital.

Sport Spire — Lefty Lougheed finished second in the 440 yard run at the Eastern Canada A.C. meet at Kingston Saturday.....The meet was held in a pouring rain and the performances were of entries, Doug McCracken and Norman Lyree attended from Paul Derringer. Reds' veteran moundsman narrowly missed the no-hit game of pitching when he let the Cardinals down with one hit here yesterday.....The Athletics collapse completed its program of track and field events over a period of some three weeks, the field day champions being named today.....Toronto Leafs are losing those one-run decisions again.

Yesterday's Stars

By the Associated Press

Paul Derringer, Reds — Blanked Cardinals 4-0 with one hit hurling.

Charley Keller, Yankees — Hit homer and double, driving in three runs, in 7-2 win over Red Sox.

Johnny Danning, Giants—Whacked two homers, sending four runs home, to down Bees 10-8.

Johnny Vivi, Manufacturers—Clouted 10th inning homer for 4-3 victory over Athletics.

Don Heffner, Braves, and Al Milnar, Indians—Each hurled his double, two singles and drove in two runs in 5-3 opener win; Milnar loaned seven-hit, 13-1 nightcap win, fanning seven.

AUTO FINANCE

AUTO LOANS
REFINANCING

On terms and at rates which you will find suitable to your requirements. Applications for a quick and private loan may be made at your home. Only the owner signs. Deal with confidence with the largest company of its kind in Canada.

D. H. MARSHALL

17 Bridge St. E. Phone 2172
Representing
CAMPBELL AUTO FINANCE
Windsor, Hamilton, Toronto, Ottawa

Business Directory

SURVEYOR

MARVIN LEMON
LAND SURVEYOR
and
CIVIL ENGINEER
194 Front St., Phone 729
Belleville m4-12m

STOCKS & BONDS

RIGGAR and CRAWFORD, MEMBERS of Toronto Stock Exchange. Phone 2128, Rom 6, Sallsbury, branch manager. m2-12

MINERAL BATHS

MINERAL BATHS AND MASSAGE. The finest treatment for Neuritis, Arthritis, Sciatica, Lumbago, Rheumatism, Eczema, Sprains, Injuries. For Ladies and Gentlemen. Open daily. Phone 1182 Consultation free. Phone 1182 William St., Belleville.

CHIROPRACTOR

B. A. WYATT, Ph.C., Chiropractor and Drugless Physician. Mineral Frome Baths with oil and alcohol rub; colonic irrigation; X-ray examination, manipulative surgery and electro treatment in one office. 248 Coleman St., Belleville. Phone 2-1-Ring for appointment.

H. R. and VERA B. PITCHER, D.C.D. Chiropractors and Drugless Physicians. Adjustments, Radionics Phase Therapy, Colonic Irrigation, Ultra-violet and Infra-red Rays, Cautery and Electrical Treatments. 270 Front St., East, Belleville, Ont. Phone 1274.

INSURANCE

The thought of fire loses half its terror when you're protected with our Fire Insurance.

SANDY BURROWS
and
HOWARD FROST

LIFE and FIRE INSURANCE
BOYS Front St. Phone 427

HALL & EARLE
General Insurance, Fire, Automobile, Accident and Plate Glass
273½ Front St. Phone 2154w

LEGAL

S. GORDON ROBERTSON, BARRISTER, Solicitor, Notary Public, Etc. Office, No. 1, Victoria Chambers, Victoria over Quick and Hoerbner's, Belleville. m26-12

CAMERON and SPRAGUE, Barristers, Solicitors. Money to loan on Dominion Bank Building, corner Front and Bridge Streets, Belleville, Ontario.

J. F. WILL, BARRISTER, SOLICITOR, Notary Public etc. 15 Campbell St. Loan on mortgages. Office over Belleville, Telephone 74. Money to

Screen Clock

BELLE THEATRE TIMES
JOHNNY APOLLO
Tyrone Power, Dorothy Lamour
2.00 — 5.40 — 9.40

McCARTHY THEATRE TIMES
THE BIG GUY
Victor McLaglen, Jackie Cooper
3.10 — 8.00 — 10.00

CAPITOL THEATRE TIMES
SAN FRANCISCO
Clark Gable, Jeanette MacDonald, Spencer Tracy
2.00 — 5.10 — 8.20
IRISH LUCK
Frankie Darro, Dick Purcell, Lillian Elliott
9.10

U. S. NAVY YARD AT FULL CAPACITY

15,000 Working on Ship-building Night and Day and More to be Hired

Philadelphia, May 27—(AP)—The noises of construction ring through the Philadelphia navy yard today as never before—turned to the United States republic in the midst of destruction shall not cross the Atlantic.

Here on League Island 15,000 welders, electricians, machinists, steel workers and other laborers are putting together key units in the nation's second defense system, powerful ships of war to keep the country at peace with a navy "second to none".

The number of civilian shipbuilders already is 2,000 larger than the navy year's first great war peak and officials expect to hire 5,000 or 2,000 more men to speed up current and future production.

Climaxing the yard's greatest undertaking, the 33,000-ton battleship

TO LET

TWO ROOMS, ONE UPSTAIRS, large bed sitting room downstairs. Board optional. 162 Dundas St. Phone 2368. m27-1t

FOUR ROOM APARTMENT ALSO large front room. All conveniences. Apply 132 MacDonald Ave. m27-1t

TWO LARGE UNFURNISHED front rooms. Can upper, heated room with fireplace. 78 Queen Phone 12012. m27-2t

FURNISHED COTTAGE, FOUR rooms, on south shore Moira Lake. Phone 19 ring 11, Madoc. m27-2t

FURNISHED FOUR ROOM apartment, private bath. Living room, kitchen ground floor. Apply after 6 pm. 12 North Front Street. m27-3t

SUITABLE BED SITTING ROOM for business man. Newly decorated. Immediate possession. Apply 360 East Dundas. m27-3t

HEATED APARTMENTS: WITH bath, one 4 room, complete with electric refrigerator and stove, 2 suitable for bachelor or light housekeeping. Furnished if desired. Also office for rent. Apply Burrows. 240 1-3 Front Phone 492. m27-dtf

4 ROOMS FURNISHED, LARGE screened verandah. Hydro and also furnished cottage. Apply Wm. Blakely, Rossmore, West of Bay Bridge. m27-3t

191 LINGHAM STREET, SEMI-detached brick house, four bed rooms, living room, dining, kitchen and bath, garage. Immediate possession. Exclusive Agent, Geo. N. Gorman. (Belleville Locators). 166 Front Street, Phone 99, Night Phone (after 6.30 p.m.) 687. m27-1t

2 ROOMS SELF-CONTAINED, second floor, private entrance. 10 E. DeVault, 16 W. Bridge. m23-3t

LARGE SUMMER CABINS IN East Belleville. Phone 8202. m22-12t

HEATED FOUR ROOM APARTment, facing Front Street. Apply Standard Realty Building, corner of Front and Bridge Streets; bright, comfortable, three piece bath. Reasonable rent. Immediate possession. Exclusive agent, Geo. N. Gorman, (Belleville Locators), 166 Front Street, Phone 99. House Phone 687. m17-tf

SUMMER COTTAGE PARTLY furnished on bay shore. Inquire at factory, Bayside. Geo. N. Gorman, (Belleville Locators). 166 Front Street, Phone 99. House Phone 687. m17-tf

3 OR 3 HEATED ROOMS, ALL conveniences. Immediate possession. Adults only. Apply 176 Foster Avenue. m16-dtf

$33 PER MONTH, WATER 78 78 paid; desirable brick house on Church Street, Frankford. Fine place, hardwood floors, garage. Immediate possession. House nicely decorated. Exclusive Agent Geo. N. Gorman, (Belleville Locators), 166 Front Street. Phone 99. House Phone (after 6.30 p.m.) 687. m11-tf

11 MURNEY STREET, JUST below Catherine Street, solid brick house, double parlors, kitchen and den downstairs and three bed rooms and bath upstairs, hardwood floors throughout, large lot and excellent garden. Very comfortable and bright home. Exclusive agents, Belleville Locators, Geo. N. Gorman, Prop. 166 Front St., Phone 99. House Phone (after 6.30 p.m.) 687. a6-tf

LOST

BETWEEN HOWARD ST., AND Massassaga School, Aluminum bracket for attaching to outboard motor on skiff. Finder phone 1223 R, 11 Howard. m27-1t

AUCTION SALE

Tuesday, May 28, at 1.30 Market Square, Chesterfield suite, dining room suite, handy craft, kitchen cabinets, 16 chairs, dishpond rings, etc.

NORMAN MONTGOMERY
Auctioneer.
m27-1t

Washington will be launched Saturday amid the strictest precautions since 1917, when it passed this $60,000,000 floating fortress and a sister ship, the North Carolina, to be completed in 1941. Wednesday Navy yard, June 12, the most powerful units of the fleet.
Personal

"NERVES" SHE CALLED IT

Losing interest—losing friends—she was "nervous"—always tense, irritable, thought—but it was her kidneys, the filters of her blood, that needed attention. Doan's Pills are quick, safe, dependable, tonic, laxative. The improved action of her kidneys helped to clear away harmful impurities and excess fluid. Sleep, headache, backache, lack of energy, disappeared.

Doan's Kidney Pills

FOR SALE

29 CHEVROLET COACH. APPLY 106 Burnham Street. Phone 11067. m27-1t

FACTORY BUILT CABIN TRAILer cost $1,000 will sell for $450. Apply Woodbeck's Garage, Madoc. m27-1t

35 FORD COACH NEW BATTERY and tires. Must sell for $225. Phone 236. m27-1t

CORDS OF DRY BEECH, AND Maple body wood. Apply Cliff. Dawson, Trenton, R.R. 6, Phone Wooler, ring 4-r-ring. m27-2t

DOMINION ORGAN, WALNUT bed and springs, dresser, dishes, china, kitchen ware, lamps, stands, an feather bed, etc., 91 West Bridge.

TENNIS NET, 4 RACKETS $15. Badminton racket (Wilson) $5. 1-4 price. All perfect. Phone 1201.J. Immediate possession. Apply 360 East Dundas. m27-3t

HEATED APARTMENTS: WITH bath, one 4 room, complete with electric refrigerator and stove, 2 suitable for bachelor or light housekeeping. Furnished if desired. Also office for rent. Apply Burrows. 240 1-3 Front Phone 492. m27-dtf

4 ROOMS PURNISHED, LARGE screened verandah. Hydro and also furnished cottage. Apply Wm. Blakely, Rossmore, West of Bay Bridge. m27-3t

191 LINGHAM STREET, SEMI-detached brick house, four bed rooms, living room, dining, kitchen and bath, garage. Immediate possession. Exclusive Agent, Geo. N. Gorman, (Belleville Locators). 166 Front Street, Phone 99, House Phone (after 6.30 p.m.) 687. m27-1t

2 ROOMS SELF-CONTAINED, second floor, private entrance. 10 E. DeVault, 16 W. Bridge. m23-3t

LARGE SUMMER CABINS IN East Belleville. Phone 8202. m22-12t

HEATED FOUR ROOM APARTment, facing Front Street. Apply Standard Realty Building, corner of Front and Bridge Streets; bright, comfortable, three piece bath. Reasonable rent. Immediate possession. Exclusive agent, Geo. N. Gorman, (Belleville Locators), 166 Front Street, Phone 99. House Phone 687. m17-tf

SUMMER COTTAGE PARTLY furnished on bay shore. Inquire at factory, Bayside. Geo. N. Gorman, (Belleville Locators). 166 Front Street, Phone 99. House Phone 687. m17-tf

3 OR 3 HEATED ROOMS, ALL conveniences. Immediate possession. Adults only. Apply 176 Foster Avenue. m16-dtf

$33 PER MONTH, WATER 78 78 paid; desirable brick house on Church Street, Frankford. Fine place, hardwood floors, garage. Immediate possession. House nicely decorated. Exclusive Agent Geo. N. Gorman, (Belleville Locators), 166 Front Street. Phone 99. House Phone (after 6.30 p.m.) 687. m11-tf

11 MURNEY STREET, JUST below Catherine Street, solid brick house, double parlors, kitchen and den downstairs and three bed rooms and bath upstairs, hardwood floors throughout, large lot and excellent garden. Very comfortable and bright home. Exclusive agents, Belleville Locators, Geo. N. Gorman, Prop. 166 Front St., Phone 99. House Phone (after 6.30 p.m.) 687. a6-tf

FOR SALE

$6500.00. Apartment house, containing 8 modern apartments. East Hill.

$5500.00. Brick dwelling and grocery, doing good business.

$1200.00. Double house. Grove Street. 6 rooms each.

$4500.00. Buys one of the finest homes on East Hill. Very modern.

$4000.00. Brick Duplex, William St. Income $600 per year.

$2500.00. Double brick. Eight rooms each. Conveniences.

$600.00. 1½ acres and small cottage, with new garage, near Children's Mills.

$1700.00. Frame. 8 rooms. Detached Street.

Belleville Realty Co.
H. B. WILSON, Prop.
Kresge Bldg. Phone 391
M23-2T

WANTED

MAN BETWEEN 20 AND 30 YEARS of age with sales experience. Write Box V, Ontario Intelligencer.

LADIES— TO TAKE ORDERS. Part time excellent pay. Popular goods. See Supervisor evenings. 208 Coleman Street.

DELIVERY BOY AT ONCE. Apply at 156 W. Moira Street. m27-1t

EXPERIENCED P R A C T I C A L nurse for invalid lady. Write Box L, Ontario Intelligencer. m27-1t

MAN TO WORK ON FARM MARried or single. Must be experienced and reliable. Apply to Cliff Dawson, Trenton, R. R. 6, Phone Wooler ring 4-r-2. m27-2t

2000 FT., OF USED PIPE 1" to 1-2 diameter suitable for water and gas mains. Also electric water pump for pressure system. Apply Cliff Dawson, Trenton, R. R. 6, Phone Wooler ring 1-r-2. m27-1t

POSITION AS MAID, GOOD REFerences. Wages $3.00 per week. Apply out. Write Box M, Ontario Intelligencer. m27-1t

EXPERIENCED GIRL OR WOMAN to help with housework on Prince Edward County farm. Apply 52 Dundas Street. m23-3t

ELECTRIC REFRIGERATOR condition not compulsory, scales, one slicer, 1 meat grinder, hooks and rails, bars, shelves, counter meat blocks. T. A. McMullen, Stirling, Phone 2-r-23. m27-2t

ROUGHCAST HOUSE 436 Bleecker Ave., near Station for low price for quick sale. Exclusive agents, (Belleville Locators), Geo. N. Gorman, 166 Front Street, Phone 99, House phone (after 6.30 p.m.) 687. m27-1t

PROPERTIES FOR SALE IN ALL parts of city from $700.00 to $7,000.00. Also farms for sale or buying. Belleville Realty Co. H. B. Wilson, Prop. Kresge Bldg. Phone 391. m27-tf

BALMON LAKE, 66 ACRES, ABOUT one mile lake frontage, 5-roomed frame cottage, bedding, feed, finishing, 4 double beds, linens, blankets, crockery, well-equipped kitchen, other furniture. Muskrats, beaver, ducks, deer, partridges, bass, pike, pickerel. Land is rough. Place is suitable for tourist house use or canoeing and hunting club. 2 miles from Highway No. 7. $1,000 cash. Apply Martin, Sternburg. m17-10t

TWO SETS OF GOLF CLUBS. FOR particulars Phone 1716. m27-2t

CORNER OF VICTORIA AVENUE and Alice Street, Belleville. 250 Albert Street, substantially constructed brick dwelling, good location of repair and well decorated; six rooms and bath, good size lot; coal fire-places; garden. A bright and cosy home. If interested in this building house you will enjoy occupying it. Inspection by appointment. Exclusive agent, Geo. N. Gorman, (Belleville Locators). 166 Front Street. Phone 99. House Phone (after 6.30 p.m.) 687. m27-1t

DOUBLE FRAME HOUSE IN EXcellent state of repair and well decorated, on the 31-2 Murney Street—six rooms one side and five rooms the other. Good garden. Low price for quick cash sale. Inspection by appointment. Exclusive agents, Belleville Locators. Geo. N. Gorman, Prop. 166 Front Street, Phone 99. House Phone (after 6.30 p.m.) 687. m23-1t

Search For Woman Temporarily Halted

Smith's Falls, Ont., May 27—(CP)—Police and volunteer workers last night halted temporarily their search for Mrs. Cecil Fergus, 28, of Smith's Falls, missing since last Wednesday.

An all-day search through bush and swamp lands near Algonquin Falls proved unsuccessful and heavy rains prompted searchers to halt activities.

CARD OF THANKS

Mr. and Mrs. Willard Hughes wish to thank their many friends and neighbors for the kindness and sympathy shown them in the recent bereavement of their loving daughter. Also for the many beautiful floral tributes tendered in her behalf and the many various members of the R.C.A.F., the doctors and nurses of the Belleville General Hospital and those who tendered cars for the funeral. m27-1t

BIRTHS

BAMBER—At their home, 5th. concession of Sidney, May 24th. to Mr. and Mrs. Foster Ray Bamber, (nee Esther Mae Rodgers), a son.
m27-1t

BURKE—To Mr. and Mrs. Lorne Burke, 11 Bleecker Street, on Saturday, May 25, 1940, a daughter.
m27-1t

DOOLITTLE—At the Belleville General Hospital on Friday, May 24th., to Mr. and Mrs. Harry Doolittle, (nee Gladys Mason), a daughter.
m27-1t

DEATHS

HUBBLE—At the residence of her grandson, Mr. Lawrence Hubble, in the 3rd concession, Sidney Township, on Saturday, May 25, 1940, Mrs. Amelia E. Hubble, widow of John H. Hubble, in her 78th year.
The funeral will take place from the residence of her son, Mr. Sanford Hubble, 3rd concession of Sidney Township on Tuesday afternoon, May 28th. Service in the home at 2.30 o'clock (D.S.T.)
Interment Mount Pleasant Cemetery, Hubble Hill.
m27-1t

CARMAN—In Madoc Township on Sunday May 26th., 1940, John Carman, aged 84 years.
Funeral will take place Tuesday May 28th., at 2 o'clock (Standard Time), to Eldorado United Church. Interment Eldorado Cemetery.
m27-1t

Frigidaire Ranges
and
Refrigerators
$129.00 up
TERMS AS LOW AS $5.00 MONTHLY.
WALKER HARDWARE COMPANY LIMITED
344 - 350 Front Street
M27-2t

BUSINESS LINERS

BABY CHICKS

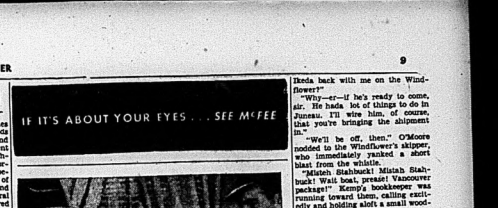
You'll want to put your empty brooders and stove to work now with Bray turkeys. Order now, do not wait and regret. Also pullorets, excellent stock. Bray Jun chicks will pay you too. B. Bray Hatcheries & Co., 47 Front St. B. Phone 219. m27-1t

Local Red Cross Answers Rush Call For Needed Supplies

On May 23rd. the Belleville Red Cross branch received a request from the Red Cross Headquarters to help in the emergency created by the sinking of five million tons of shipping in France. The local committee at once dispatched eight urgent telegrams to all district hospital dressings made by the Nurses Alumnae of Belleville General Hospital. The other four contained knitted articles, refused allowing and hospital supplies as follows:

36 doz. gauze, 12 pairs socks, 30 sweaters, 6 doz. scarves, 21 pairs pajamas, 18 shirts, 36 pillow cases, 12 bandages, 12 surgical dressings, 3 doz. abdominal bandages and 12 bed jackets.

Immediately money and finished supplies were received from the following: Belleville Collegiate Institute; Neighbours' Ladies' Aid, Second Line Thurlow; Alexandra Red Cross Auxiliary; Mrs. M. West's group; R. L. Elliott, Chicago; Foster United Church Red Cross unit; Bridge Street Church Red Cross unit; Trenton Red Cross Circle; Tabernacle Mission Circle; St. Andrew's Ladies' Guild; Red Cross Auxiliary; Baptist Church, Greenview Girl Guides; Bancroft Red Cross; Miss Mary Roberts, Pleasant Valley Women's Institute.



Dick Purcell, Frankie Darrow and James Flavin in the thrilling feature, "Irish Luck" now showing at the Capitol with the limited return engagement of "San Francis co."



CHAPTER THIRTY-ONE

The captain, who had been starting speculatively into space, now rested softly. Stotted up—in Shamus—Legeon!" Then he turned to Kemp with a brisk, "Three days, he said? Give me those three days, Kemp, before ye make any deal with Reynall, Mesell, I'll be settlin' a flea in Urna's ear which, it may be, will hasten some fish for ye before the three days are up. Should it not, then take over the Kelpie—plus—if he has one! Will ye do me that—as a favor?"

"I'll do anything," Kemp smiled suddenly and got up, extending his hand. "And now, perhaps you can do me a favor, sir."

"Put a name to it, me boy."

"I'm scheduled to make a shipment on the T.N.K. liner sailing April 3rd. Right now I'm short of the strike, that shipment's still here on my wharf. The only way I can land it in Seattle on time is to get it aboard the freighter Makari, southbound for Juneau sometime this afternoon.

"But the Makari's not calling at Sitka."

"How will I know it?" Kemp smiled ruefully. "I thought they would, if I made it worth their while, so I sent Ikeda to Juneau by plane early this morning to arrange it. He just wired me that he'd been able to."

"Ikeda!" the captain snorted acornfully. "Well, 'tis too late to fix it in no way, now, for me to be after it come to me sooner?"

Kemp flushed. "I didn't think fast enough, sir. But I just struck me we might load the last shipment of the strike and have her meet the Makari in Juneau. And, since you have been such a friend, I thought you might go along and—"

"Ye thought I'd be influence, I reckon?" He arched his eyebrows inquiringly.

The captain nodded. "It could be done, if ye get busy at once with the Kelpie. The Tanya must load right on the beach for a tide or two, but the Windflower will serve as well. We'd best start your men loadin' her right away."

"Then you'll do it, sir?"

"Aye. We'll sail from here about seven this evening and be back in two fourteen hours later. Consider it done, me boy."

He strode sharply at Kemp, who still lingered uncertainly by the door. "Well, what is it, me lad?"

"I've just about everything ye asked for, Starbuck. Why, then, do ye stand there looking as one lately gave your best friend drowned over the rail?" he demanded suspiciously.

X X X

Kemp left the captain sitting at his stable, and descended the stairs to the reception room.

He entered the front door, automatically searching his pockets for the key which he knew he'd find it, he whirled irritably about, and swore under his breath. "Darn! Must have left it upstairs."

He went back up the steps, his feet making no sound on the thick carpet. But at the top he halted abruptly and stood staring through the partly open door of the captain's sitting room. The aperture was just wide enough to see Mesell, seated at his table, with the model of the Kelpie drawn close up before him, Sundry tools lay about the table's head, on the Lilliputian ship—and a pair of bright pliers, plainly straight out from the vessel's hull, held the captain's attention.

The captain, with a look of complete satisfaction on his old face, lifted several pieces of the model ing linen from the drawer and, after much squinting, began replacing it. Then he gently pushed the drawer inward until, with an audible click, it slipped into position in place.

Kemp's face was a mirror of mixed emotions as he realized what he had inadvertently spied upon. Making no sound, he turned and hurried from the house, his cigarette case forgotten.

X X X

"I promised Starbuck fish, and you've been swampin' him with water-hauls and excuses.And dye know who's goin' to take over the contract you couldn't fulfill? Reynall! Reynall, with his Thlinget egg-crates and rotten netal! Reynall can get fish! Reynall can fill his own cans and bottles!" he shouted, too. But you can't even—"

"Darn it, Cap'n!" Chris was almost in tears. "Reynall's got all those fish in Seaman's Lagoon! I'm sure of it! Those fish belong to Kemp with a brisk, "Three days, he said? Give me those three days, Reynall, before ye make any deal with Reynall, Mesell, I'll be settlin' a flea in Urna's ear which, it may be, will hasten some fish for ye before the three days are up. Should it not, then take over the Kelpie—plus—if he has one! Will ye do me that—as a favor?"

"I'll do anything," Kemp smiled suddenly and got up, extending his hand. "And now, perhaps you can do me a favor, sir."

"Put a name to it, me boy."

"I'm scheduled to make a shipment on the T.N.K. liner sailing April 3rd. Right now I'm short of the strike, that shipment's still here on my wharf. The only way I can land it in Seattle on time is to get it aboard the freighter Makari, southbound for Juneau sometime this afternoon.

"But the Makari's not calling at Sitka."

"How will I know it?" Kemp smiled ruefully. "I thought they would, if I made it worth their while, so I sent Ikeda to Juneau by plane early this morning to arrange it. He just wired me that he'd been able to."

"Ikeda!" the captain snorted acornfully. "Well, 'tis too late to fix it in no way, now, for me to be after it come to me sooner?"

Kemp flushed. "I didn't think fast enough, sir. But I just struck me we might load the last shipment of the strike and have her meet the Makari in Juneau. And, since you have been such a friend, I thought you might go along and—"

"Ye thought I'd be influence, I reckon?" He arched his eyebrows inquiringly.

The captain nodded. "It could be done, if ye get busy at once with the Kelpie. The Tanya must load right on the beach for a tide or two, but the Windflower will serve as well. We'd best start your men loadin' her right away."

"Then you'll do it, sir?"

"Aye. We'll sail from here about seven this evening and be back in two fourteen hours later. Consider it done, me boy."

He strode sharply at Kemp, who still lingered uncertainly by the door. "Well, what is it, me lad?"

"I've just about everything ye asked for, Starbuck. Why, then, do ye stand there looking as one lately gave your best friend drowned over the rail?" he demanded suspiciously.

X X X

Kemp left the captain sitting at his stable, and descended the stairs to the reception room.

He entered the front door, automatically searching his pockets for the key which he knew he'd find it, he whirled irritably about, and swore under his breath. "Darn! Must have left it upstairs."

He went back up the steps, his feet making no sound on the thick carpet. But at the top he halted abruptly and stood staring through the partly open door of the captain's sitting room. The aperture was just wide enough to see Mesell, seated at his table, with the model of the Kelpie drawn close up before him, Sundry tools lay about the table's head, on the Lilliputian ship—and a pair of bright pliers, plainly straight out from the vessel's hull, held the captain's attention.

The captain, with a look of complete satisfaction on his old face, lifted several pieces of the model ing linen from the drawer and, after much squinting, began replacing it. Then he gently pushed the drawer inward until, with an audible click, it slipped into position in place.

Kemp's face was a mirror of mixed emotions as he realized what he had inadvertently spied upon. Making no sound, he turned and hurried from the house, his cigarette case forgotten.

X X X

"I promised Starbuck fish, and you've been swampin' him with water-hauls and excuses.And dye know who's goin' to take over the contract you couldn't fulfill? Reynall! Reynall, with his Thlinget egg-crates

Ikeda back with me on the Windflower?"

"Why—er—if he's ready to come, sir. He hada lot of things to do in Juneau. I'll wire him, of course, that you're bringing the shipment in."

"We'll be off, then." O'Moore nodded to the Windflower's skipper, who immediately yanked a short blast on the whistle.

"Mistch Stahbuck! Mistah Stah-buck! Wait, pleez, for some passenger packgs!" Kemp's bookkeeper was running toward them, clutching excitedly and holding aloft a small wood-en box.

"Hold her, skipper," growled O'Moore.

The bookkeeper came up, panting, and thrust the little box at Kemp. "I think,' prease, you forgetting."

"Oh, yes! Thanks, Chanda." Kemp took the box and turned to the captain. "This is a small special pack of herring I put up for a dear friend —a little old English lady in Vancouver, B.C. She's very fond of it, and I'd hoped to get this down there in time for her birthday—four days from now. But I guess it can't be done."

O'Moore reached for the box, whose lid, unnailed at one end, disclosed a tightly packed inside. "Let's see, now," he calculated. "From Juneau to Seattle on the Makari takes a good four days. 'Tis only a few hours, then, to Vancouver and no. Cowald be there four days before it reached her."

"Understood," Kemp promised her—"Too bad we can't catch the Canadian liner, Princess Louise, outbound out of Juneau tonight," said the captain, sympathetically. "She'd get your package there in time for forty-eight hours. But—she'll be runnin' now to Skagway. Not the Princess Julia! By George, sir, I just heard over the radio that she's making a lengthy scheduled stop at Taku Harbor, this trip. She'll be there for two hours. Steamer-day at Taku Harbor is almost on your way to Juneau, isn't it?"

"Yes, sir. There would add an hour or two to the trip, but we'd have plenty of time to unload the Makari."

"Splendid, sir. Then if you'll just put it—"

He broke off, his face falling. "I was forgetting that Van-couver's a foreign port. They'll box open for customs inspection, as they always do with parcels—no customs agent—probably no postmaster, even—at Taku Harbor. Post-offices there are few and far, unless all red tape—"

Wouldn't she, now," the captain broke in, chuckling. "Me boy, the matter of that there's Alaska was not more than Captain Jerry McGrath —and that melancholious Mick was in the same boat—when they first fostered the tribe of O'Moore! As the mariner to another, I'll be puttin' your small box into old Jerry's own hands for delivery—and divil a inch of red tape will be trailed for."

"That's fine, captain! Really, it will mean a lot to her. I'll be glad to get my present in time for her birthday."

"I'm glad I am to be helpin', me boy. This card, nailed to the box—is her name and address?"

"Yes, sir. Here—I'll just pencil the phone number, too. Then if Captain McGrath will call up when he gets in, someone will come right down for it."

"Better use my pencil—it's indelible! The Press name underlined a worn stub, and stood at Kemp's elbow while he wrote down with a hand that trembled slightly.

The captain tossed the little box inside his own bag on the pilot-house bunk. "So long, darlin'!" he called to Sonora, as the Windflower breasted out from the float. "Remember—we're mistrival of the fleet on a voyage."

"I'll try to be just as mean a boss as you are, Jerry!" Sonora called him a mock salute with one hand, and the Windflower was off.

(To Be Continued)

Directors Bid Farewell To Geo. Griffin

The Y.M.C.A. Directors gathered at the Quinte Country Club Thursday afternoon last to bid farewell and to extend every good wish to George Griffin on his removal to Toronto. Mr. Griffin has been secretary of the Y.M.C.A. and a member of the staff here for some twenty years. On behalf of the Directors, Mr. Jennings presented a gift to Mr. Griffin with a fine pen and pencil set in engraved case.

Mayor Clarke, Burt Clarke, Burt Jennings, Morley Duff, Past Presidents and A. E. Bloomfield, Secretary, all spoke briefly in paying tribute to George's helpfulness and interest at his parting with the Board, and their pleasure in his personal and business associations.

Mr. Griffin expressed his appreciation of the kindness and his joy in severing his connection with the Association and men of the Board.

Quick Relief for Pain
Always carry PARADOL in my handbag
DR. CHASE'S PARADOL

Mr. Caffeine-Nerves Jumps Off



BILL: Why does the Boss always give me the tough jobs? He knows my nerves are bad!

MR. CAFFEINE-NERVES: *A job like this would make anybody jittery!*



MR. CAFFEINE-NERVES: *And don't let him give you the old "high-living" hooey!*

BOB: I found out that too much caffeine made me feel just like you do! Why don't you cut out tea and coffee for awhile and try Postum?



BILL: Hi Bob! That tip about Postum sure did the trick! No more caffeine-nerves for me!

MR. CAFFEINE-NERVES: *I'm out! It's no place for me when they switch to Postum.*

* Many people can safely drink tea and coffee. Many others—and *all* children—should never drink them. If you are one of these, try Postum's 30-day test. Buy Postum and drink it instead of tea and coffee for *one month*. Then, *if you do not feel better*, return the container top to General Foods, Limited, Cobourg, Ontario, and we'll gladly refund full purchase price, plus postage. Postum is delicious, economical, easy to prepare, and contains no caffeine.



P1TO

POSTUM

Outstanding Radio Programs

MONDAY, MAY 27.

NIGHT

7.00—Fred Waring in Pleasure Time—WEAF, WENR, WGY.

7.30—Blondie sketch. — WABC, WGR.

7.30—Sammy Kaye's Orchestra. — WEAF, WHAM.

8.00—Tune Up Time. — WABC, WGR.

8.00—The Telephone Hour; Musical Program with James Melton. —WEAF, WGY.

8.30—Voice of Firestone with Richard Crooks, tenor. — WEAF, CBL.

8.30—Toronto Symphony Band. — CBO.

9.00—Radio Theater, "Vigil in the Night" starring Olivia de Havilland.—WABC, CFRB.

10.00—Lullaby Lady.—WEAF, CBL.

10.00—Guy Lombardo Orchestra. — WABC, CFRB.

TUESDAY, MAY 28.

1.30—Master Spitalny's Orchestra. —WJZ, CBL.

2.00—Streamline Journal.—WJZ.

NIGHT

7.45—How Writing Began. — CBL, CBO.

8.00—Big Town drama, Edward G. Robinson—WABC, WGR.

8.30 —"Information Please" — WHAM, WJZ.

9.00—We, the People—WABC

9.00—Ivy Flight Tunes. — CBL, CBO.

9.00—Battle of the Sexes, Frank Crumit and Julia Sanderson. —WEAF, WGY.

9.30—Prof Quiz with Bob Trout—WABC.

9.30—Fibber McGee and Molly.—WEAF, CBL.

10.00—Musical Snapshots.—CBL, CBO.

10.00—Bob Hope Variety program —WEAF, WBEN.

10.15—Public Affairs.—WABC.

10.30—Uncle Walter's Dog House.—WEAF, WGY.

10.30—Composer's Series. — CBO, CBL.

RADIO PROGRAMS

MONDAY

1.00—The Goldbergs — WABC, WGR

3.45—Scattergood Baines, sketch—WABC

6.15—Hedda Hopper's Hollywood—WABC

7.15—Lanny Ross, tenor—WABC, WGR

7.30—Sammy Kaye's Orchestra — WEAF, WHAM

8.00—With the Troops in England CBL, CBO

8.00—Little Of Hollywood—WJZ, WHAM

8.30—True or False—WJZ, WHAM

8.30—Pipe Smoking Time—WABC, WGR

9.30—Alec Templeton Time; Pat O'Malley, tnr.—WEAF, WBEN, WGY

9.00—Dr. I. Q. Quiz Program — WEAF, WGY

11.15—Eddy Duchin's Orchestra — WABC, CFRB

TUESDAY

2.00—Light of the World, sketch—WEAF, WHAM

2.30—Army Band—WJZ, CBL

7.00—Fred Waring's Orchestra. — WEAF, WGY

7.15—Lanny Ross, tenor — WABC, WGR, CFRB

8.00—The Aldrich Family, sketch—WJZ, KHAM

8.00—Johnson with Johnny Green's Orchestra—WEAF

8.30—Pat O' Gold— WEAF, WGY, WBEN

8.30—Court of Missing Heirs — WABC, WGR

9.00—Cavalcade of America — WJZ, WHAM

9.30—Prof. Quiz with Bob Trout—WABC

10.00—Glenn Miller's Orchestra — WABC

10.45—Four Clubmen —WABC

11.15—Eddy Duchin's Orch.—WABC, CFRB

11.30—Luigi Romanelli's Orchestra—CBO, CBL

RADIO DIRECTORY

CANADIAN STATIONS	
CBL—Toronto	840
CBO—Ottawa	880
CBW—Windsor	690
CBY—Toronto	1450
CFCF—Montreal	600
CFRB—Toronto	690
CFRC—Kingston	1510
CHML—Hamilton	1010
CKCL—Toronto	580
CKOC—Hamilton	1170
CKTB—St. Catharines	1200

UNITED STATES STATIONS	
KDKA—Pittsburg	980
WABC—New York	860
WBBM—Chicago	770
WBEN—Buffalo	900
WEAF—New York	660
WENR—Chicago	870
WGR—Buffalo	550
WGY—Schenectady	790
WHAM—Rochester	1150
WJJD—Chicago	1130
WJR—Detroit	750
WJZ—New York	760
WKBW—Buffalo	1480
WLW—Cincinnati	1190
WSYR—Syracuse	570

Little Benny's Note Book

It was sitting on Shorty Judge's steps talking to him about different subjects, and I had a idea, saying, Let's comes Reddi Merfy, what'll you give me if I insult him.

I'd give you a gold medgie, Shorty said, and I said, I'll insult him all right, you just listen, you'll see.

With just then Reddy came up, saying, Hello, shrimps.

Meaning me and Shorty, and I said, How do you mean, shrimps? Why you're as crazy as a fish, I said.

Hay, what's that, who do you think you are, you take this back and take it back or you'll be a fish, you'll be a jelly fish, Reddy said, and I said, Why, what's a matter, dont you now a compliment when you get one?

Yes and I know a insult too, are you going to take that back or do you want me to make a invisible grease spot out of you? Reddy said, and I said, Well hay, wait a minute. That was a compliment and I'll prove it, because there's nothing crazy about a fish and I'll prove it, because a fish has got arms enough to stay under water all the time because it knows a fig gills wouldn't work right any ploce eits, la that crazy? I said.

Nobody's going to call me any kind of a fish, Deddy said, and I said, I didn't call you any kind, I just said you were as crazy as a fish and a fish isn't crazy at all and that means you're not either, and what's that but a compliment? Holey smokes when a fish sea a worm on a hook it just winks its eye and goes the opposite direction, is that crazy? O wimickers I'm glad I'm no crazier than a fish and everybody eits ought to be too, unless they're crazy, I said.

Okay, all right, shut up about fish when you're talking about me, Reddy said.

And he kept on going, me feeling exhausted but lucky.

Moira

Moira — Rev. P. Lane of Frankford conducted the Sunday evening service at the United Church.

On Saturday, Mr. and Mrs. Albert Clare, Mrs. Joe Williams, June and Connie motored to Picton. Pte. Joe Williams returned home with them where he spent the week-end.

Mr. and Mrs. Wallace McInroy and family spent Sunday with Mr. and Mrs. Richard Haggerty of W. Huntingdon.

Mr. and Mrs. Ed. Emerson and Eric of Halloway took tea on Sunday with Mr. and Mrs. F. Emerson.

Mr. Ross Ketchenon, Pte. and Mrs. Joe Williams, Joyce and Teddy were dinner guests on Sunday at the home of Mr. and Mrs. Fred Campbell of Foxboro.

Mr. and Mrs. Wm. Leslie of Belleville called on Mr. and Mrs. J. F. Herity Sunday afternoon.

Mr. and Mrs. Coleman Townsend of Halloway were callers on Sunday evening of Mr. and Mrs. Burton Foster.

Mr. A. W. McGuire, Inspector for Centre Hastings, visited this school one day recently.

Madoc Junction

Madoc Jct. — Friends will be sorry to hear that Seymour Ashley had the misfortune to injure his foot one day last week. An x-ray was taken and a bone in the foot was found to be broken. At present he is unable to attend school.

Rev. J. F. Lane of Frankford, conducted the service at Eggleton Church on Sunday afternoon. At the beginning of the service Marilyn Betty, daughter of Mr. and Mrs. Milton Reid was baptized and at the close of the service the Sacrament of the Lord's Supper was administered.

Rev. J. F. Lane spent the tea hour Sunday with Mr. and Mrs. Oliver Stapley.

The telephone men were through this line on Monday installing the dial telephones.

On Thursday morning, Mr. and Mrs. Oliver Stapley received a cable from their son Pte. Donald Stapley stating that he had arrived safely in England.

A number from here attended the funeral of the late Mr. Lindsay McGee which was held in Stirling on Wednesday afternoon.

Mr. and Mrs. Leonard Waterfall are spending the week end with friends in Toronto and Barrie.

RELIEF FROM ECZEMA

A Lady writes: I had Eczema break out on my leg and tried almost everything, but it did no good. Then I tried Mecca and got relief from the first application and healing. I cannot speak too highly of Mecca.

MECCA OINTMENT

SUPERMAN — Gentle Persuasinn!

By Jerry Siegel and Joe Shuster



TRIPPIE AND "CAP" STUBBS —

By Edwina



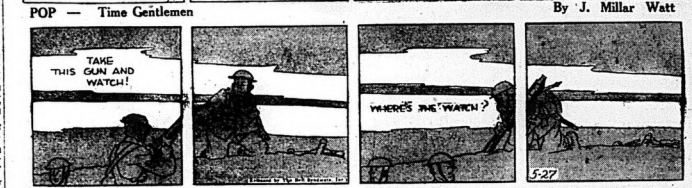
POP — Time Gentlemen

By J. Millar Watt



BRING UP FATHER —

By George McManus



FLASH GORDON



TILLIE THE TOILER — No P'lace for a Bashful Boy

By Russ Westover



STOCK MARKETS

Quotations furnished by Bigger and Crawford
Ross S. Salisbury, Branch Manager

Quotations at 2:15—

MINES

Alex 14
Alberma 16
Anglo Rur 200
Aunor 110
Bankfield 9
Beattie 91
Bidgood 13
Big Missouri 9
Brakone 800
Brouhan 31
Buffalo Ank. 380
Calmpt and Sd. 134
Can. Malar 48
Central Pat. 165
Chesterville 48
Coast Copper 80
Consolidated 110
Dome 18
Eldorado 42
East Mal 233
Falconbridge 270
Gillies, Ltd. 1-3
Gunnar 38
Hardrock 65
Home Oil 150
Hollinger 21
Howey 2-1-4
Hudson Bay 20 1-4
Kerr Addi 60
Kirk. Lake 82
Lapa Cad. 7
Lake Shore 20 1-8
Leitch 80
Little Long. 20
Macassa 277
McIntyre 43
McLeod 135
McKenzie 8
Mining Corp. 80
Monet 8
Mpissing 90
O'Brien 81
Osisko 91
Omega 15 1-2
Paymaster 21
Pamour 86
Perron 18
Pend Oreille 120
Pickle Crow 265
Pioneer 310
Powell 87
Premier 47
Preston E. D. 162
Pro. Air 26
Reno 20
Royalite 19 1-2
San Antonio 180
Sherritt G. 67
Sisco 65
Sladen M. 27
Sud. Basin 107
Sullivan 81
Steep Rock 139
Sylvanite 21
T. Hughes 210
Tex. Ont. Oil 115
Upper 125
Ventures 255
W. Amiasit 270
W. Hargreaves 560
Wright Lake 26
Noranda 41

TORONTO

Bell Telephone 153
Brazil 11¼
Brewing Corp. 140
Bras. Traction 6½
Can. Bnd Power 47½
Canada Cement 4
Can. Dredge 18
Can. Ind. Alcohol 190
C.P.R. 14¼
Can. Malting 34¼
Can. Vinegar 6½
Canada Oil
Cockshutt Plow 34
Cons. Smelters 74¼
Con. Smelting 31¼
Dominion Bridge 22½
Dominion Stores 3¼
Dist. Seagrams 22
Fanny Farmer 22½
Ford A. 14¾
Ferguson
Imperial Oil 10½
Int. Nickel 36
Inter. Pet. 17½
Imperial Tobacco 13¾
Gatineau 2
Massey Harris 3
Montreal Power 26
McColl Frontenac 6¼
Power Corp. 6¼
Price Bros. 11¾
Steel of Canada 67
Shawinigan 17¾
Walker's 34
Walker's pfd. 117½
Walkers-Gooderham Brewery 80
Cons. Paper 41½

NEW YORK

American T. and T. 148
Anaconda 25 3-4
Bethlehem Steel 71 1-4
Chrysler 59 1-4
General Electric 28 3-4
General Motors 40 1-4
Int. Harvester 76 3-4
American 16 1-8
Kennecott Copp 24 1-4
Phillips Pet. 28 3-4
Radio 4 5-8
Standard Oil of N.J. 32 1-2
Standard Brands 5 3-8
U. S. Steel 67
United Aircraft 43
Vanadium 36½
Westinghouse 84

Canadian Pilot Reported Missing

Winnipeg, May 27—(CP)—Flight Lieutenant Harry Thomas James Anderson, is reported missing after following air force operations May 19, his parents, Mr. and Mrs. Harry G. Anderson, have been informed in a cable from the British Air Ministry. Flight Lieutenant Anderson, born and educated in Manitoba, joined the R.A.F. in 1934, served two years and was called up again last year.

He has two letter to his parents. Flight Lieutenant Anderson disclosed he had piloted Premier Paul Reynaud and War Minister Edouard Daladier of France from London to Paris April 10, following a war conference in London.

IN ATTENDANCE AT CONVENTION

Dr. John Clarke is in Toronto attending the Ontario Dental Convention.

Unlisted Mines

Unlisted Mines furnished to A. H. Ketcheson and Co. today at 2 p.m. by J. H. Crang and Co.

Albany River 10-13
Barber Larder 2-3
Beverlick 3-4
Magnet Con. 62-66
Martin Bird 3-4
Okimo 3-4
Pascalie 30-36
Proprietors 105-115
Sheldon 3-4
Shenango 3-4

TORONTO STOCKS

Toronto, May 27.—(CP)— Prices firmed on Toronto Exchange today, Only 144,000 shares changed hands.

Utilities, papers, steels and implements moved up. Foods remained heavy in industrials. Golds had gains up to 3% cents in strong secondary issues Buffalo-Ankerite added 3½, Wright-Hargreaves 2½ and Lamaque 20. Senior base metals firmed fractions. Pend Oreille and Steep Rock added about 10.

An advance of 8 cents was recorded in Home Oil. Calgary and Edmonton added 3 and Davies and Calmont added 2 to the list.

Shares of Noordtyn Aviation Limited have been admitted to trading and will be called for trading tomorrow, May 28.

NEW YORK STOCKS

New York, May 27—(AP)—Stock market traders were still war-conscious but apparently easily less apprehensive today and some buying came in for Steels, Aircrafts, Coppers and selected leaders in other groups. Gains, running to 2 or more points in the forenoon, were shaded near the fourth hour. Volume was small throughout.

Stocks well in front included U. S. Steel, Bethlehem, Youngstown Sheet, Glenn Martin, Sperry, Lockheed, United Aircraft, Du Pont, Westinghouse, Allied Chemical, American Can, Anaconda, Kennecott, Reading, Montgomery and National Telephone.

Canadian issues generally were steady. Canadian Pacific retreated slightly while Dome and Lake Shore mines and Distillers Seagram moved ahead fractions. Canada sd. among bonds, dropped 1 1-8 points.

Grain Market

Quotations on the Winnipeg Grain Exchange as furnished to A. H. Ketcheson and Co. today at 2 p.m. by J. H. Crang and Company.

Wheat—	High	Low	Last
May	73¾	74¼	74¼
July	73¾	74¼	74¼
October	77¼	77	77¼
Oats—			
May	34¾	34	34
July	31⅛	31⅛	31⅜
October	31½	30¾	30⅞
Barley—			
May	37¾	37¼	37¼
July	38¾	37¾	38¼
October	38¾	37¾	38¼
Rye—			
May	49½	49¼	49¼
July	49¾	49¼	49¼
October	48¾	47¼	47¾

Produce Unchanged

Toronto, May 27 — Unchanged prices ruled for foods sold until Saturday's short session of the Toronto Stock Exchange (CP)—Prices to the closeness of the holiday to the week-end, dealings were extremely dull.

Sales were few on the butter market, but light offerings kept prices steady. No. 1 grade Ontario creamery solids closed at 27¾ cents a pound. Printa moved through retail channels at the previous levels of 28c to 28½c.

Dealers reported a steady egg market, with a fair demand moving in small demand. The ¼-cent per dozen premium on Government inspected shipments was still quoted.

800 FOOD DISTRICTS FORMED IN ENGLAND

London, May 27—(CP)—British could feed itself for a few weeks without any outside help if an invasion disrupted the transportation and communications, Food Minister Lord Woolton said today.

To care for the people in an emergency he has divided England and Wales split into 800 self-contained areas, each with one main food depot and one reserve.

Read

Read — The euchre and dance held in Read parish hall Monday evening was an enjoyable event. Ace Orchestra supplied the music for the dancing.

Mr. John Killoran of Erinsville visited in this vicinity on Sunday.

The farmers in this district have their seeding well on the way. The fall grain and hay crop appear to be very promising.

Mrs. Kenneth Callaghan, Tweed, spent Sunday with his parents, Mr. and Mrs. D. G. Callaghan.

A number from this vicinity attended the opening dance at Tweed pavilion. Jack Dunmark and his orchestra were in attendance.

FALL PROVES FATAL

Ottawa, May 27 (CP)—Injuries suffered Saturday when he fell from a room at Verandah proved fatal today to Robert Collins, 21-month-old son of Pte. and Mrs. John Collins of Ottawa. No inquest will be held.

Produce Markets

Toronto —Wholesale prices (Ontario Department of Agriculture) today were:

EGGS.

Wholesale to retail:

A-large	24
A-medium	23
A-small	20
Grade "B"	22
Grade "C"	20

BUTTER

Churning Cream, No. 1	23
Churning Cream, No. 2	30
Butter, No. 1	23 3-4
Butter, No. 2	23 1-4—22

CHICKENS.

2 to 4 lbs.	19-21
4 to 5 lbs.	20
5 lbs. and over	18
Grade "A" (dressed). All weights	23
Grade "B"	20

FOWL

Grade "A" (dressed). All weights	19
Grade "B"	16
Live Fowl.	
5 lbs. and over	12-14
4 to 5 lbs.	11-12
3 to 4 lbs.	10-11

Ontario Potatoes ..... $1.00-$1.00

Hog Quotations

Toronto, May 27—(CP)—Dressed hogs delivered in 10 cents at Hull, down 15 cents at Chatham and Kingston, down 25c at Chatham in Bacon-Hog Markets reporting early today. Other markets unchanged.

Liveweight: Chatham $7.00.

Dressed weight: Chatham $10.35; Hull $10.00, Peterborough $10.40 Kingston $10.25, Brantford $10.40 plus transportation.

LIVESTOCK

Montreal, May 27.—(CP)—Cattle showed gains of 25 cents in early trading on Montreal Livestock Exchange today. Calves declined 25 to 50 cents while lambs and hogs held steady according to reports from the Dominion Department of Agriculture.

Receipts—Cattle 543; calves 1,317; sheep 290; hogs 1,463.

Good grades made $7.75 to $8.25, medium $4.75 to $7.50 and common $5.50 to $6.50. Good heifers sold around $7 medium $5.75 to $6.75, common around $4.50 to $5.50. Good cows brought $5.75 to $6, medium $4.75 to $5.25, bulls brought $4 to $5.50, canners sold at $3.25.

Good quality veals made $7 to $7.50, medium $6 to $6.50. Medium kinds brought $6 to $6.50. The bulk of offerings made up of medium light veals and drinkers sold in the range of $4.50 to $5.

Spring lambs ranged from $4 to $8 each according to weight. Light lambs are not wanted. Sheep made the bulk of offerings and brought $3 to $4, $5.75, with the bulk of the sales between $4 to $5.50.

Hogs held steady at $8.50 to $8.60 for bacons and $8.25 for thick smooths. Light weight and lightweight medium were quoted at $8.25 to $8.50, while sows sold from $6.50 to $7 according to weight.

Weights: Steers sold at $7.25 to $8.25, with the bulk of the good grade steers brought $6.75 to $7.75. Heifers sold at $6.75 to $7.75, with good cows ranging from $4.50 to $6. Bulls sold at $5.25 to $6. Canners and cutters sold at $3.50 to $4.50 down. Calves brought $7.60 to $8.75, Light lambs sold at $4.50 to $7.

Veal calves sold at $10 to $10.50 for choice with common to medium at $8 to $9.50.

Spring lambs sold at $13.50 to $13.75 cwt.

Feed lot lambs sold at $10 to $11.50.

Sheep sold at $2 to $5.

Hogs closed perpendicular at $8.25 for bacons and $8 for thick and dressedweight.

More Recruits Wanted By H.&P.E. Depot Regt.

Recruiting for the Hastings and Prince Edward Depot Regiment, which has been suspended for some time, will be resumed tomorrow in the Picton Armouries, a report from the regimental depot at Belleville received today. A number of men will be absorbed by the regiment and those desiring to offer their services should report to Major E. J. Ketcheson or other regimental officers at the Armouries.

SWEDISH GUNS FIRE ON TRESPASSING PLANE

Stockholm May 27—(AP)— Havas) —Anti-aircraft guns opened fire at several points today as Germany flew low over Northern Sweden. The planes fled toward Norway.

ALLIES WITHDRAW

(Continued From Page One)

If the Germans are successful in making connections they will have succeeded in encircling the Allied troops fighting between Ypres and the Belgian border.

The other half of the Allied army in the north will be backed up against the channel.

Allies Stand Ground

The French High Command said the Allies were standing firm in the Menin region, in fighting "of extreme violence."

The Germans were reported to be using "every possible weapon" in an attempt to break Allied resistance, but their losses in infantry, tanks and airplanes were described as "enormous."

A War Ministry spokesman said the Allied withdrawal in the Valenciennes sector was because the positions were "too far out in front."

Before retiring, he said, the Allied troops beat off two German attacks.

Great Defensive Battle

At present, a military commentator emphasized, the Allied troops are engaged in "a great defensive battle," the results of which are still undecided. They are resisting the Germans' complete disregard for losses in men and material that weakened their hand.

Heavy fighting also is reported along the Channel in northern France as the Germans attempted to cut off and trap the north for the capture of Boulogne. The old Boulogne citadel, where a small French garrison continued to resist long after the city fell, finally was captured by the Germans.

British troops who assisted in defending the Channel port were said to be withdrawing northward along the coast to the Belgian border as the French asserted they still held despite a German announcement to the contrary.

Rush Fresh Troops In

In an effort to strengthen their forces along the Channel, tired out if not badly disorganized by fighting, the Germans were reported to be rushing fresh troops from the Belgian border near Westwald through the narrow gap in the Allied line north of the Channel.

The French declared that the corridor was being battered by Allied artillery and bombed without rest, and that the Germans were paying heavily for every price to keep it open.

North of the corridor, French, British and Belgian forces were said by the Allies to be holding firm against repeated German attacks.

Although slowly withdrawing from Belgium, military spokesmen said, these forces were giving the Germans so much resistance they could not concentrate on their operations in northern France.

Weygand Flies Over Front

The Allied lines in the north were said to extend from a point north of Ostend southward to Courtrai and thence along the west bank of the Scheldt River toward Cambrai. Here the front was said to curve northwest through Arras and St. Omer to strike the coast between Boulogne and Calais.

General Maxime Weygand, the Allied Commander-in-Chief, was reported to have flown over the battle area yesterday to study at first hand their position and later landed to confer with their leaders.

Military sources said these troops were being kept well supplied through Zeebrugge and other ports further south.

They also minimized the dangers that the Allied forces in Belgium might be attacked from the rear by German troops operating from the French armies along the Somme.

Motorized troops who have played a large part in the German drive to the channel would find the river clay ground of Flanders unsuitable everywhere but the rugged vegetations and criss-crossed by canals, an unpopulous battlefield," one commentator said.

French Take Initiative

The flying trip which Weygand made to the army front today duplicated a similar inspection tour he made May 20.

On that occasion, it was reported that he and his aide-de-camp were fired upon by German anti-aircraft guns as they flew over the lines in a light observation plane. Three German Messerschmitt fighters also were said to have fired on the plane, only to be driven off by six French Moranes.

South of the Somme, calm and along the front extending westward to Montdidier and Lassigny the French border the French were said to be holding everywhere.

At several points, according to the high command, they took the initiative along the line, establishing new bridgeheads on the Somme River and elsewhere narrowing the Peronne-Bapaume corridor—now something less than 20 miles wide.

Take Tremendous Toll

Further east, between the Aisne and the Meuse rivers the deadly accuracy of the French seventy-five's" were reported to have taken a tremendous toll of German infantry which attempted unsuccessfully to pierce the Allied line.

Stunned German soldiers wandering dazed in the French positions were said to have confirmed reports that complete companies of shell foot troops were wiped out.

The French said bodies of German soldiers were "piled up" along the lines.

Another German assault in the Montmedy sector also was reported repulsed with severe losses for the attackers.

French military men gave high praise to the Belgians for the part they have been playing in the fighting in the north.

At Courtrai, it was said, the Belgians first gave ground under heavy German attacks and surrendered their foothold on the banks of the Lys.

Then, counter-attacking, they drove the Germans back in a manner the French War Ministry described as exceptionally courageous. It was said they had been driven beyond.

Heavy Fighting

South of Courtrai, heavy fighting was reported in the Valenciennes sector, standing in the region where the War Ministry said the Nazis had suffered "considerable losses" in an attempt to capture a very long front."

(Copyright Basle, Switzerland, said that French heavy artillery literally had pulverized the important German rail junction at Well, just north of the Belgian border, during a four-hour bombardment. The junction links two important lines (one a railway line.)

Reviewing the general military situation, General Duval, writing in Le Journal, said the Germans in "the final rush of the enemy has almost come to an end."

"Our artillery," he said, "have maintained under fire all the positions which form the defense of our army. Good blood will tell!"

VITAL CHANGES

Contiued From Page One

The great preparedness drive extended to other countries in the home front, including arming of "parashooters."

Captain Arthur John Power was made Chief of Staff of the Fleet Air Arm and appointed to the Admiralty Board Since 1938 he had been Director of Training of the Fleet Air Royal and for two years he had been Director of Operations at the gunnery school at Portsmouth.

Under the Empire joined King George VI and Queen Elizabeth in the inspection of the new armament plants worked at full speed throughout Britain and Scotland Yard rounded up another score of British Fascists and other aliens against potential fifth columnists.

Appointed their leader, Sir Oswald Mosley, about 70 are confined in Brixton prison.

Police also swooped down on the Communist Party headquarters yesterday and arrested Ted Bramley, leader of the London Communists, and Peter Kerrigan, another "atop the war" agitators.

The government also in same time announced a new list of 15 moistened areas" and 5 "restricted areas" and prepared to move children to new places. Among them were Dover, only 22 miles across the Channel from Calais, and Folkestone, 9 miles from German-held Boulogne.

Hitler Speaks Today

The War Office gave only a brief statement that the troops fighting for the channel ports but a London source denied the German claim that Boulogne had fallen.

A communique merely said British troops had been withdrawn because of their Belgian allies when the latter surrendered and to protect the drive against the left flank of the Allied armies in northern France British tanks were in action with the Belgians, it added.

A series of communiques from the R.A.F. described heavy damage to the most important of these described a four-hour battle over Dunkerque yesterday morning in which 20 German planes were shot down and 20 more put out of action, against a loss of only five British planes.

Other week-end operations, the communiques said, destroyed another 60 Nazi bombers and fighting planes, probably destroyed or damaged, while Royal Air Force bombers reconnoitered as far as the Rhineland and the German rear lines, destroying a gasoline and ammunition dump, damaging railway yards and other German transportation supply lines, important bridges, roads and railways.

British Destroyer Sunk

At sea, the announced loss of two naval vessels, the 1,100-ton destroyer Wessex, victim of Nazi bombers off the Dutch coast, and the 270-ton mine-sweeping trawler Lydd, which struck a German mine. The Wessex, it was said, was sunk by bombs. Of 70 wounded, was the fourth British destroyer put out of action by enemy action since the destroyer lost in the war.

Changes and uniforms were issued in the London region last night to the "parashooters" who have been called "parashooters" who have been called to help handle the threat of German troops landed in Great Britain.

The L.D.V. meanwhile grew by leaps and bounds, at a rate never before known in any voluntary body organized in the United Kingdom. Formed hardly more than a week ago, its enrolled numbers 400,000 members.

The change was given a maximum of local autonomy on the principle that they are the best know how to deal with problems peculiar to their home districts. Authoritative quarters said, however, that the initial organization were impressive and promised rapidly to become even more so.

The L.D.V. is called on to maintain continuous guard over specified strategic points, to protect factories and administrative buildings against sabotage and other activities and to harry an invader.

New Chief Has Fine Career

The new Chief, an Ulsterman born on Christmas day, entered the R.A.F. in 1901, became a Captain in 1911, a Major in 1914, and in the first Great War won the Distinguished Service Order for bravery. He became a Colonel in 1920, a Major General 10 years later, and a Lieutenant General in April, 1938.

Later he commanded the infantry base at Aldershot, went to France last October as Commander of the First Corps of the B.E.F.

In the first National Day of prayer since Aug. 6, 1918, the King and Queen of Britain, Queen Wilhelmina of The Netherlands and Princess Juliana attended a thanksgiving services at Westminister Abbey, where they heard the Archbishop of Canterbury say:—

"The centuries rebuke the fears and the anxieties of the hour. Here is the stillness of this church, by its very silence, which surround us, we commit ourselves and our cause to God."

After describing the dangers now facing the nation the Archbishop of Canterbury, the Archbishop continued:—

"We have been called to take our place in a mighty conflict against God's strength that we may be found worthy of that high calling."

The day's services were marred by one of the worst disturbances shouting "peace" interrupted "the broadcast of the Archbishop of Canterbury's sermon in Westminster Cathedral.

Describing "murderers!" she was ushered from the church. The Archbishop of Canterbury afterwards told the public the incident resulted from the "overwhelming passion for religious emotion" and had no political significance.

Though Irenside relinquished his post to "Devil" Dill, 54-year-old Chief of Staff, he been described as "one of the most able soldiers in the British Empire" and who has won fame by crushing the Arab revolt in Palestine. Dill's appointment in no way was a reflection on Ironside's ability as he will be a member of the Imperial General Staff.

Dill himself is regarded as equal in importance to that of Lord Gort, Commander-in-Chief of British field forces in France.

The press approved the High Command changes which were announced after French Premier Paul Reynaud and War Minister Daladier had flown to London. It was predicted in well-informed circles that the alleged treachery of high-ranking officers might be made.

Ironside Given Supreme Job

The Daily Express, raising the cry "Churchill must be given a free hand," commented:—

"The Government has moved out of the supreme job in the army—but for this reason—

"He is given a position of such importance that only the man himself can decide whether he can turn the whole British islands into a fortress of Gibraltar"

The Daily Mail added:—

"These two great soldiers now are free to devote their whole attentions where their eminent abilities can be used to best service of the nation."

The new General Ironside, who succeeds 63-year-old General Sir Walter Kirke as anti-invasion chief, Dill succeeds Sir Cyril Newall as Chief of the Imperial General Staff. Newall, to which he was named last month to "relieve the strain" on Ironside.

SIR JOHN DILL CHIEF OF STAFF

Sir Edmund Ironside Removed from High Command to Post of Chief of Home Defences

London, May 27—(CP-Cable)— The Press gave approval today to the changes in the High Command which included made Gen. Sir John Dill chief of the Imperial General Staff and appointment of Sir Edmund Ironside, who became Inspector General of Home Defences.

The Express' commentator said General Ironside's transfer "means the battlefield is moving toward Britain" and added that Ironside led the Gibraltar defences "must be given a free hand to turn Britain into another Rock of Gibraltar."

The Daily Telegraph editorial said the move was not concerned with events across the channel because the responsibility for operations of the British forces in the field, under the Commander-in-Chief, Lord Weygand rather than the chief of the Imperial General staff.

The Times took a non-committal about the changes, referring to Ironside's appointment as "editorial on the general situation. It said Ironside "has had a remarkable choice if changes were contemplated." And added: "Ironside's new task also is one of extreme difficulty and responsibility."

The News Chronicle said General Dill's appointment was one in which the country could have full confidence. The Telegraph said the new staff chief had the complete confidence of the army and that "the cabinet will rely on his judgment.

"These two great soldiers are now in their right places, in positions in which their experience can be used to the best service of the nation," the Mail said.

FOUR TEEN-AGED BOYS ARRESTED BY LOCAL POLICE

Series of Break-ins on East Hill Last Week-end Probably Solved by Apprehension

REMANDED WEEK

Crown Attorney Comments on Fact There is No Juvenile Detention Room in City

Belleville's phanlom-burglar, a will of the wisp marauder, who has been disturbing the residents of the east hill sector with repeated entrances into private homes, operated for the last time Sunday night when Belleville police arrested four teen-aged boys at their respective homes. The apprehension of the quartette came suddenly as the result of nearly a month of continued police investigations. Before the week-end, what had been termed as "the phantom-burglar" was hailed by Belleville police the misdeeds did not gain entrance to the east hill area. It was shortly after an attempt was made to enter a house at the corner of Victoria Ave. and Albert Street, that Constables Evans and Arnott apprehended the four teen-aged boys and later took three more of the group into custody, when police made an arrest.

Shortly after midnight at the police station last night the youthful quartette made separate statements to Sergeant Arthur Hubble and although police refused to comment on the statements, it was learned that the juvenile burglars were not operating for gain but rather that three would commit an offence one night, while on another occasion he or she would move into action. It is believed that the statements clear up the majority of the break-ins that have been committed in the east hill area and have caused considerable anxiety among the residents of the district. The alleged ringleader of the gang stated that he had thrown all of the loot taken from the Mohrs River last night. Police say that no gain entered, however, to the home of Mrs. E. N. Baker, Queen Street, on Saturday night, when a theft had a break-in on Victoria Ave. last night.

Appear In Court

Today the quartette appeared before Magistrate F. J. Butler, K.C., in City Juvenile Court on charges of breaking and entering and theft. The boys were not asked to plead. Crown Attorney B. J. Smith, K.C., asking for week's enlargement in the cases. Three of the lads' mothers were present in the court and made their presence known to the magistrate. The boys were all 15 years of age. As there is no juvenile detention room in Belleville the juvenile or youthful delinquents were given into the custody of their parents with strict instructions from Magistrate Butler that they were to be kept under close surveillance. The cases will be heard next week.

Inspector T. D. Ruston, of the Children's Aid Society, was present in court when asked if he could place the boys in custody, he replied that he had, as yet, only one juvenile detention room, but that the city must provide one on its own use. "I would suggest you bring this matter before the Board of Commission, Inspector Worship," urged Crown Attorney Donnan, directing his words to Magistrate Butler, and suggesting that Belleville provide a detention room for juvenile delinquents.

Special Keys Used

Since the innovation of the work of the so-called phantom-burglar in Belleville, householders in the eastern section of the city have taken precautionary measures by the most and most up-to-date burglar-proof locks and a number of the increased number of break-ins, that up until last night had every appearance of failure.

"When three or four boys enter into such a line of crime as this and they do not operate together on each occasion, it is difficult for the police to cope with their efforts. However, we have been very successful in that the break-ins were the work of juveniles ever since the first one was put over after the two unsuccessful attempts and we are inclined to take the view by observation that we were able to make the arrests at the right time and are awaiting further instructions from headquarters at Ottawa. The boys will face civil civil aviation license earlier this year at Kingston where they received their first training school there. After graduating the youths stated that they have been waiting for their call to arms. They expect to join a R.C.A.F. course on June 10th.

Golf Season Opened

The Trenton golfing season officially opened on May 24, when the annual spring competition. The course was in excellent condition for the occasion but the weather was far from being ideal. It rained most of the morning and the sun only peeked out from behind a cloud for a few minutes at a time during the afternoon. The opening day turn-out indicated that the Trenton golf course is in for a banner year this term.

RUSSELL YARROW, TRENTON, KILLED LATE SATURDAY

Leo Dube, Driver of Car, Held on Charge of Reckless Driving

NO INQUEST

Full Military Honors Paid Flight - Lt. Russell E. McBurney at Funeral at Air Station

Trenton, May 27. — (Special) — Struck by a motor car at the Dundas and Dufferin Streets inter-section on Saturday night, Russell Yarrow, 16-year-old son of Mr. and Mrs. Delbert Yarrow of Trenton died later in the Belleville General Hospital from fatal head injuries suffered in the crash. The youth was walking across the street the car hit him. Leo Dube of Trenton, the driver of the car, was charged with reckless driving following the accident. He was held in the local jail until last night, when he was released on bail. Young Yarrow a resident of Trenton all his merchant was returning from a trip when he was struck. An ambulance rushed him to the hospital but he died a short time later. Despite despite the efforts of surgeons to save his life. Earl Wood, Mrs. J. Wood and Mrs. Dube, all of Trenton, witnessed the accident. Trenton Police are in charge of the investigation. Young Yarrow a popular boy in the community and is survived by his parents, Mr. and Mrs. Delbert Yarrow of Sidney Street, also, one brother, William Yarrow and two brothers, Wilbert and Harry all of Trenton. The funeral of the youth will take place from the Salvation Army Citadel on Tuesday and burial will be made in Bayside Cemetery, Capt. Hewitt will officiate.

Flight Lieutenant McBurney

The funeral ceremony was solemnized in front of the masshead at the Trenton Royal Canadian Air Force Station yesterday afternoon for Flight Lieutenant H. Russell McBurney, killed in a flying accident on the airfield on Friday when he crashed in a trainer in which he was flying crashes after a wind gust on the secondary line of the field. Sergeant Pilot Al Cheesman of Flying Instructors' School, who was flying alongside in the other trainer, was in the rear cockpit of the ill-fated machine and suffered a few cuts and bruises. The funeral service was conducted by Rev. C. B. Province, chaplain of the Air Station. The cortege moved slowly Station. The cortege moved slowly from the air base and along Highway No: 2 to the upper railway station where the remains Lieutenant McBurney's remains were placed aboard an eastbound train for Morrisburgh. Flight Lieutenant McBurney is survived by his parents, Mr. and Mrs. Russell Wing Commander Ralph Steward McBurney, Ottawa, and Mrs. Lawrence Gurney of Glendon, Ont.

Honorary pallbearers were — Flight Lieutenants D. R. Bradshaw, E. M. Mitchell, Flying Officers M. Lipton and J. D. McKnight. Pallbearers were Sergeants R. Bell, R. Ritchie, F. M. Henderson, J. Wiley, Corporal W. G. Lovell and Sergt. J. E. Wilson.

Jimmy Kerr and Don Wright Called to Colours

Jimmy Kerr Jr., son of Mr. and Mrs. James Kerr and Donald Wright, son of Mr. and Mrs. Albert Wright, have left to join the colours under the new British Commonwealth Air Training Scheme and are awaiting further instructions from headquarters at Ottawa. The boys will enter civil aviation license earlier this year at Kingston where they received their first training school there. After graduating the youths stated that they have been waiting for their call to arms. They expect to join a R.C.A.F. course on June 10th.

PRINCE WILHELM DIES OF WOUNDS

Oldest Son of Crown Prince Frederick Wilhelm Who Was Wounded in Flanders

Berlin, May 27—(AP) — The death of Prince Wilhelm of Prussia from a wound while fighting in Flanders was announced today by the oldest son of former Crown Prince Frederick Wilhelm and the second cousin of Germany's ex-Kaiser.

The other member of the House of Hohenzollern to die was Prince Oscar, cousin of Prince Wilhelm, killed fell on the Polish front.

Wilhelm received a heavy abdominal wound on the battle of Flanders on May 23. He was hurried to a military hospital near Brussels, where he died Sunday morning after being decorated with the Iron Cross, first class.

Wilhelm was born July 4, 1906, in Marmor Palace.

He was married June 3, 1933, to Dorothea Von Salviati, descendant of an Italian family which emigrated from northern Italy to Prussia during the reign of Frederick the Great. He met her at Bonn, during his student days of which he and his wife were married.

They had two daughters—Princess Felicitas, born at Bonn June 7, 1934 and Princess Christa, born in the castle of Cecilienhof, Oct. 31, 1936.

Prince Wilhelm was a first lieutenant commanding a company of infantry.

Point Anne

Point Anne — A large crowd gathered in Point Anne Orange Hall on Thursday evening to do honor to the newlyweds Mr. and Mrs. Murney Carter (nee Miss Helen German). The early evening was spent in euchre, the prize winners being: ladies 1st, Mrs. Loft, consolation, Miss Smart; gents 1st, Guy Fraser, consolation, Aurel Smart. Following cards Mr. and Mrs. Carter were called to the platform by Mr. A. B. Charlton who read a very nice address and presented them with two occasional chairs, on behalf of the Point Anne community. Murney made a fitting reply of thanks and all joined in singing "For He's a Jolly Good Fellow". Dancing was then resumed until a late hour to music by Mrs. Albert Moorman and Fred Stone. At midnight lunch was served by Mrs. Guay and Mrs. W. Hull assisted by several others.

Jack Insley and Maxwell Akey spent the holiday in Trenton.

Mrs. Percy Akey and Milton motored to Cobourg on Friday and visited Mrs. L. F. Bradshaw.

Mrs. James H. MacDonald is slowly improving at her home.

Mr. and Mrs. Stan Akey and Mr. and Mrs. Willard Greatrix spent Monday evening with Mr. and Mrs. Reg. Cecil.

Mr. and Mrs. Frank Howard of Thurlow spent the tea hour on Sunday with Mr. and Mrs. Walter Hull.

A number from here took advantage of the excursion to Cobourg on May 24th.

At the euchre in aid of Red Cross held in the Club House on Wednesday evening the prize winners were: Ladies 1st, Mrs W. R. Juby, consolation, Mrs. Genereaux; Gents 1st. Geo. MacDonald, consolation, Mr. E. Williams; low hand Carl Rolut.

Mrs. H. Scott and Mrs. A. Bennett spent Thursday in Kingston with Mrs. Bessie Hughes.

Burrs

Burr's — Mr. Howard Fox, Solmesville, Mr. and Mrs. Will Blakely, Mr. Harold Blakely, Mountain View, Mr. and Mrs. Earl Wood, Victoria, Mrs. George Fox, Mr. and Mrs. Norman Fox and daughters, Carolyn and Gwenyth visited Mr. George Fox at Prince Edward Co. Hospital on Sunday.

Mr. Oscar Morgan and Mr. Frank Bullis, Brighton, were callers at Sunnyside Farm on Monday.

Mr. Victor Bongard is getting along fine after his long illness. He with Mrs. Bongard, Jerrold and Mrs. Jerry Covert spent Sunday with his mother, Mrs. W. Bongard, Glenora.

Mr. Adolph Kuno, New Carlow, visited Mr. Fox at Prince Edward County Hospital on Tuesday and called at Sunnyside Farm in the evening.

Mr. and Mrs. Sam Clarke and Doris and Miss Lida Weeks visited Mr. and Mrs. Harold Bovay, North Lakeside, on Sunday.

Mr. and Mrs. Harry Hubbs, Mt. Pleasant visited her parents, Mr. and Mrs. Bride Hough on Monday.

Mrs. George Fox, Mr. and Mrs. Norman Fox, Carolyn and Gwenyth visited Mr. Fox at the hospital on Tuesday afternoon.

Mr. and Mrs. Bride Hough, Mr. and Mrs. Clifford Hough and Ronald visited Mr. Fox in the evening.

Mr. Arthur Hough, Codrington, visited friends here on Monday. He spent Monday night with Mr. and Mrs. Tom Morden.

Mr. Heath has traded his store at Codrington on the purchase of a farm near Enniskillen.

Mr. and Mrs. Percy Lough visited her parents, Mr. and Mrs. Gene Hubbs on Sunday.

Mr. and Mrs. Jo Moon and Mrs. Gene Hubbs visited Mr. and Mrs. Percy Lough on Monday.

Mr. Norman Fox and Mrs. Geo. Fox were at Belleville on Wednesday.

Mr. and Mrs. Norman Fox and Miss Beatrice Baker visited Mr. George Fox at the hospital on Wednesday.

Mr. and Mrs. Ewart Harnes spent Sunday with her parents, Mr. and Mrs. Frank Burkitt.

Mr. and Mrs. W. Corbett, Cobourg and Mr. and Mrs. Walter Morden, Shannonville, visited Mr. and Mrs. Tom Morden on Sunday.

Salem

Salem — Mr. and Mrs. Vincent Wannamaker were the tea hour guests of Mr. and Mrs. George Badgley on Sunday evening.

Mr. and Mrs. Jared Hanna spent Saturday in Stirling and Mr. Hanna attended the funeral of his uncle, Mr. Chesley Hoard.

Miss Bernice Robinson spent the week end with Mr. and Mrs. Percy Reynolds, Carrol.

Mr. and Mrs. Everett Hanna, Jean and Ila spent Sunday last with their uncle, Mr. John Dean at Arden.

Mrs. Clifford Hagerman and Mrs. Bill Anderson spent Monday with Mrs. Wilson Fuller.

Mr. and Mrs. Jean Badgley were dinner guests on Sunday of Mr. and Mrs. George Badgley.

Mrs. Sam Sherman spent Wednesday afternoon with her daughter, Mrs. Clarence Hagerman.

Mr. and Mrs. Roy Bush, Jack and Glenn were Sunday visitors of Mr. and Mrs. J. Hanna.

The teacher and pupils are very busy now preparing for the oncoming exams, especially the entrance class.

"BLITZKRIEG" BACKFIRED



The wreckage of a German Heinkel bomber is searched by aircraft Townsles after the plane was brought down by a British anti- battery "somewhere in Belgium."

CANADIAN GIRLS JOIN AIRLINE



Eva W. Porter, of Solsgirth, Man., LEFT, has joined Northwest Airlines as stewardess on the run from Portland to Spokane, while Jean Gates, of Shellbrook, Sask., RIGHT, has joined the same airline as stewardess on the Seattle-Billings

PEACEFUL HOLLAND SHATTERED BY NAZI BOMBS



A tragic scene along a canal in once-peaceful Amsterdam, made after the first German aerial attack on the Dutch capital. Midst debris police can be seen at the LEFT taking injured from a building struck by an aerial bomb. The woman in white appears to have been crazed by the horror of war. Dutch officials claim 100,000 civilians were killed by the Nazi bombing of Amsterdam.

TACTICS CRITICIZED



General Andre Corap, divisional commander of what Prime Minister Paul Reynaud described in the French Senate as the "Corap army," which Reynaud said was a major factor in the break through of the German invaders along the Meuse river. Describing failure to hold defences in that area, Reynaud said, "more than half the Corap army division, had not yet reached the Meuse, although they had the shortest movement to make as they were close to the pivot."

GENERALS OF THE FIRST AND SECOND WORLD WARS



Marshal Ferdinand Foch—63 | Gen. Sir Douglas Haig—53 | Gen. Paul von Hindenburg—67 | Gen. Erich von Ludendorff—49

Marshal Maxime Weygand—73 | Gen. Lord Gort—38 | Col.-Gen. Walther von Brauchitsch —56 | General William Knbb—56

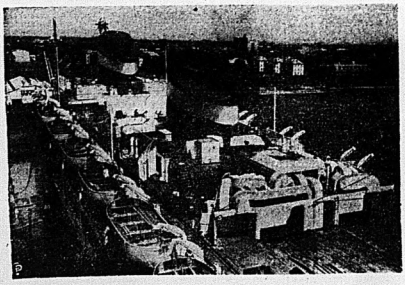
In the first world war it was Germany who turned to its retired military leader General Paul von Beneckendorf and von Hindenberg, then 67, in seeking victory against the Allies. The task proved too great for Hindenberg and his comparatively young chief-of-staff, General Erich von Ludendorff. Now France has called its military genius, General Maxime Weygand, from retirement to lead the Allied armies. Marshal Ferdinand Foch is reported to have said on his deathbed, "If ever France is again in peril send for Weygand. He has never been beaten." By a strange coincidence the chief of the British forces, General Lord Gort, is the same age as was Sir Douglas Haig, who commanded the British forces in the last war. The average age of leading world war generals, TOP ROW, was 58. The four most important military leaders of the present struggle, BOTTOM ROW, average 50 years of age.

BRITISH AND EGYPTIAN ARMIES IN COMBINED MANOEUVRES



A British Tommy is preparing a shell for an anti-aircraft gun during the combined British and Egyptian army manoeuvres in the desert outside of Cairo. According to British authorities, the manoeuvres were a complete success and showed that Egyptian defences were strong enough to meet any emergency.

LARGEST U.S. PASSENGER SHIP NEARS COMPLETION



A view of the top side of the S.S. America, the largest passenger vessel ever built in the United States, which is nearing completion at Norfolk, the ship, measuring 723 feet in length, will soon go on a shakedown cruise along the Atlantic coast.



Ancillary troops and reinforcements for the First Division, C.A.S.F. are shown in the cable-photo as they marched through the streets of an English port after disembarking from transport ships. Ottawa has announced that the Second Division will leave Canada earlier than originally planned and that recruiting for a Third Division will begin very soon.

REINFORCEMENTS ARRIVE IN ENGLAND FOR FIRST DIVISION, C.A.S.F.

Probabilities

Moderate winds; partly cloudy tonight and Wednesday with light scattered showers; not much change in temperature.

The Ontario Intelligencer

Temperatures

	Max.	Min.
Today	66	59
One Year Ago	78	61

Weather—Rainy.

BELLEVILLE, ONTARIO TUESDAY, MAY 28, 1940

BELGIAN ARMY CAPITULATES

Government of Belgium Plans New Army to Fight Nazis

BRITISH, FRENCH RESOLVE UNSHAKEN—CHURCHILL

Army Lays Down Its Arms Without Warning Allies on Advice of King Leopold III

Reynaud of France in Bitter Speech to Nation Described Action "as Without Precedent in History"—French Channel Pact of Dunkirk Left Undefended at North

FRANCE CONTINUES

War Office Spokesman Termed Leopold's Capitulation as "High Treason" Against the Allies—New French Line Established on Somme and Aisne Rivers

Paris, May 28.—(CP)—The Belgian Army surrendered to Germany today on order of King Leopold III, leaving the armies of Great Britain and France in an ominously weaker position to resist the Nazi drive toward the English channel.

The Allies lost the military support of about 250,000 men in 18 Belgian divisions and the French port of Dunkerque, where supplies have been reaching the immended Allied Armies, was left undefended.

Belgium's unconditional surrender was announced to the startled French nation by Premier Reynaud in a bitterly sarcastic speech in which he called the action "without precedent in history".

(Continued On Page Eleven)

THE WEATHER

Toronto, May 28 (LP). — The weather has been fair and warm in Manitoba and Saskatchewan, and cool in some sections of Ontario.

Lake Superior—Moderate northerly winds; partly cloudy and cool tonight, Wednesday, moderate north, east winds; fair with stationary or a little higher temperature.

Manitoba—Fair and warm today and Wednesday.

Saskatchewan — Mostly fair and warm. Wednesday, partly cloudy and not quite so warm; probably light scattered showers.

Alberta—Partly cloudy and rather cool; light scattered showers in south portion. Wednesday, mostly fair and a little warmer.

Victoria	67	47
Calgary	41	39
Winnipeg	54	34
Sault Ste. Marie	51	44
Toronto	66	59
Ottawa	60	71
Montreal	61	77
Quebec	51	68
Halifax	51	52
Yarmouth	56	67
New York	54	65
Miami	78	85
Los Angeles	67	58
Bermuda	71	79

Why The Weather?

By Major A. H. Thiessen

Science Service Meteorologist

Temperatures "approximate" is hardly the word for the climate in most parts of these zones, for the extremes of summer and winter are certainly not temperate in many areas in them. The average annual temperature of the temperate zones lies somewhere between those of the polar and torrid zones. There are many areas in the so-called temperate zones where the summer afternoon temperatures often rise higher than those within the tropics, as the interior of continents; and also where the cold of the winter rivals that of the polar regions, as the northeast Siberia where the temperatures go no lower than in any other place in the world where human beings live.

King Leopold is Denounced By French Press For His Action

His Abandonment of Allies Without Warning in Face of Nazi Attacks Roused Frenchmen

ACT CALLED 'TREASON'

The French press today denounced King Leopold of the Belgians as a traitor for abandoning his allies without warning in the face of German attack.

L'Intransigeant said:

"The King of the Belgians may find temporary shelter from the German boot. But he will suffer the opprobrium of the world.

"However difficult the extra effort imposed on us by his felony, we shall find a way to stave off this new attack, the most cowardly of all, and shall find strength even in our disgust for him."

Paris Soir said:—

"The unbelievable treason of the son of a valiant knight provoked anger and consternation in the sacred French public. These feelings are justified.

"All those who have a loved one fighting at the front will never forget that the Sovereign criminal has today allowed our heroic soldiers and their valiant British comrades to be stricken in the back by treason.

"Belgium unanimously spills off the head of its king. A Belgian Army will be raised in France and will fight on our side. Let us blame this man's fault on the Belgian refugees in France, who are his first victims.

"Those Belgians, without homes, without support, without country and henceforth without a king, who are right guests, say rest assured that nothing will change in the brotherly reliance that has been extended to them."

Paris, May 28.—(AP)—Shouts of "treason" and "pro-Germans" were heard in the streets of Paris today when Frenchmen learned of the capitulation of King Leopold III of the Belgians.

The man in the street automatically contrasted Leopold's action with that of the 20-year dogged stand of his father, "the beloved and fearless" Albert.

The French recalled how their own Petain had been opposed to millions of Belgian refugees.

But French morale apparently has not been shaken.

"We've been betrayed from without as betrayed from without, but well win just the same" seemed to be the general reaction.

EMERGENCY STEPS FOR EXPANSION OF CANADIAN ARMY

Fourth Division Announced With 30,000 to be Recruited Immediately

Ottawa, May 28—(CP)—The military crisis abroad has altered the course of Canada's war plans, making necessary emergency steps for expansion of the army and air force and an increasing tempo for the British Commonwealth Air Training Plan.

The House of Commons received this word from Prime Minister Mackenzie King and his war ministers yesterday. It followed closely on announcements of accelerated war endeavor given the House last week.

Preparations for formation of a 4th division of the Canadian Active Service Force are included in plans to enlist upwards of 30,000 more recruits immediately.

To the Royal Canadian Air Force some 5,000 airmen will be added.

(Continued on Page 12)

GANANOQUE FIRM GIVEN CONTRACT

Order of $1,500,000 Placed for Manufacture of Link Trainers

Ottawa, May 28—(CP) — The British Air Ministry has placed a $1,500,000 contract with Link Trainers with the Link Manufacturing Co. of Gananoque, Ont., it was learned today from the Department of Munitions and Supply.

There are no other details of the contract available, it is presumed that many of the Link trainers will be used in this country in the British Commonwealth Air Training Plan. The machines are utilized in early training of pilots to give them initial instruction in aerial manoeuvres without leaving the ground.

Strong and Powerful America Only Assurance Against War

Trenton, N.J., May 28 (AP). — James H. R. Cromwell, defending his pro-Ally speech in Toronto May 19 when he was United States Minister to Canada, said in a radio talk "a very quiet alarm indeed" in the light of world events of the past few weeks.

Cromwell, who resigned diplomatic post to become Democratic candidate for the United States Senate from New Jersey, said in a statement speech for the Democratic State convention:

"I had dared before election day to tell the truth and thereby to create the suspicion in the minds of my fellow countrymen that perhaps the soothsayers had lulled them into a false security.

"He said he had felt compelled to warn Americans "of the grave threat to our peace, prosperity and democratic institutions," he was convinced that there was no safety in smug complacency. I fear that the outcome of this war was a matter of vital importance to our people."

Cromwell, who was interrogated for the speech by State Secretary Cordell Hull, pledged himself to support the basic tenets of the Hull-Roosevelt and the Secretary, That policy, he said, was to employ "every means, short, of war ,to assure the success of Allied arms."

"Now are we going to defend our coasts if Hitler wins and takes over the British Fleet?" Governor asked in a question directed at "isolationists" among whom he included his Republican opponent for the Senate post, United States Senator W. Warren Barbour.

Barbour's reaction to his Toronto speech, Cromwell declared, was to call it "warmongering". This he denied, asserting subsequent events have have made Barbour wish the remark "had never been uttered".

"A strong and powerful America," he said, "is the only assurance against devastation and destruction of war."

TROOP REMOVAL FROM BOULOGNE AN EPIC STORY

British Forces Withdrawn From Seaport Under Constant Hail of Bombs and Gunfire

BRIDGES BLOWN

Access to Inner Harbor Gained by Blowing Bridges Under Machine Gun Fire as Few Hundred Yards Range

London, May 28 —(CP)— An epic story of the removal of British troops from Boulogne by the Royal Navy with German bombs and guns causing severe casualties, was disclosed today in a report by a naval eyewitness.

He said the forces were withdrawn from the seaport by British destroyers under a constant hail of bombs and fire from field guns, machine - guns and pompoms (multi-barrel anti-aircraft guns.)

Boulogne fell to the Germans Sunday.

(Continued On Page Eleven)

Lindbergh Ceases To be Member Lafayette Esquadrille

Trench and Air Association Withdraw Honorary Membership Conferred in 1927

Paris, May 28 —(AP)— Honorary membership in the Lafayette Escadrille conferred on Colonel Charles A. Lindbergh after his 1927 Atlantic crossing was withdrawn today by order of the Trench and Air Association of American volunteer combatants in the French army in 1914-18, representing former pilots of the Escadrille.

The Association announced its action was the result of Lindbergh's speech of last Saturday, which it classified as "definitely opposed to the spirit of the American volunteers of the Lafayette Escadrille and Foreign Legion who rushed to the defence of France in 1914."

The Association's announcement said the title of honorary member was conferred on Lindbergh "in a moment of enthusiasm—mistaken but understandable."

The former pilots of the Lafayette Escadrille's announcement concluded:

"We believe that his words are an insult to the memory of the comrades who fell on the field of honor and who rest in the crypt of the Lafayette Escadrille monument at Garches."

SIX ARE KILLED IN DOUGLAS PLANE

U. S. Army Plane Crashes Near Mojave, California —One Seriously Injured

March Field, Calif., May 28.—(CP)—Two officers and a crew of four in a Douglas Bomber were killed last night in a crash near Mojave, Calif.

One man, Sergt. John B. Stewart of Midway, Ala., survived the crash, but he was injured seriously. He was flown to hospital in San Francisco early today.

"Those killed were—

Second Lieut. Jess A. Smith, 30; Second Lieut. Charles A. Nesbett, 25; Sergt. Thurman T. Owens, Private Wayne G. Kaufman; Private Doyle H. Bean, and Private Lloyd L. Schaub.

The plane, a B-18 Douglas Bomber, was on a night bombing mission.

Southward Push By British Force Believed Probable

London, May 28—(CP)— British military sources expressed belief today that the British Expeditionary Force in France faces two alternatives, to drive southward in an effort to join the French forces massing along the Aisne River, or to retire upon the Channel ports.

The military sources viewed the position as of "the utmost gravity."

It was stated either movement would involve the sacrifice of some stores of ammunition, material and guns.

A push toward the Channel would mean that troops would either be taken off in transports or warships to be landed at other points in France or in Britain.

A southward push by land was believed the most probable plan. When completed it would mean the Allies would occupy a great offensive northward against the German armies holding The Netherlands, Belgium and the occupied area of France.

ENTIRE NATION NOT COMMITTED BY KING'S ACTION

Belgian Government Had No Part in Capitulation by Leopold, Pierlot Says

GOVT BROADCAST

Paris, May 28 —(AP)— Belgian Premier Hubert Pierlot broadcast a declaration today that Belgium's government had no part in the capitulation of King Leopold III and that of one man does not commit the entire nation."

Pierlot, speaking over the French radio, said the Belgian government had decided to continue the battle with the Allies "whatever may be the consequences to the fatherland." Belgian Premier Hubert Pierlot said in a radio speech today repudiating King Leopold's capitulation to the Germans.

The premier said that the act of

(Continued On Page Eleven)

Maginot Guns Blast Istein, Nazi 'Gibraltar of Rhine'

Some Foreign Observers Speculate if French Are Planning Smash Across Rhine Into Germany

OTHER OPINIONS

Basel, Switzerland, May 28—(AP) —The fourth successive day of systematic blasting at German Westwall fortifications and railroads in France's great Rhine forts aroused speculation among foreign observers today over the possibility of a powerful smash across the river into Germany.

The continued shelling, coupled with the French engineers' action in dynamiting their own floodland dikes last Friday, accented the question whether the French might be laying the groundwork for a dash into Baden.

Conjecture of Blake-Believed

Belgian military circles was conjecture that the French move was more make-believe, similar to the Nazis manoeuvring of a fortnight ago to keep enemy forces from be-

(Continued On Page Eleven)

BRITISH, FRENCH FIGHT ALONE ON FLANDERS FIELDS

British People Heard Unflinchingly Belgium Had Capitulated but Carry on Under Conditions of "Utmost Gravity"

GRAVEST NEWS OF WAR

Great Britain Wishes to Train Large Number of "Parachutists" for Defence of Island

London, May 28—(CP) — The British people today heard unflinchingly that Belgium had capitulated on orders of King Leopold and that British and French forces are fighting alone on Flanders Fields under conditions of the utmost gravity."

No immediate official comment was forthcoming on the Belgian action but huge headlines spread the news across front pages, including one, insinuating the nation's typical reaction, which said: "Nation taken behind backs of his Allies."

The government rushed ahead with its preparations to meet any eventuality by arming 400,000 "parashooters" to help the regular army throw out any possible invaders and by dividing the country into 800 food areas.

The Press frankly told the public the military situation in northern France and Flanders was serious and that the Germans were pouring men and machines into a tremendous push designed to encircle the British Expeditionary Force.

(Continued on Page 12)

Adolf Hitler 'Profoundly Stirred' By Leopold's Act

Berlin, May 28.—(AP)— King Leopold of the Belgians, in the Nazi view, sullied his throne by capitulating.

Hitler was represented as being "profoundly stirred" by the "completely utilized" and "pellucid wisdom" of the king, and informed sources predicted that in the event of a Nazi victory Leopold would be permitted to continue functioning as king in some form or other.

Not Passing Judgment Now.

"I have no intention to suggest to the House that we should attempt at this moment to pass judgment on the action of the King of the Belgians in his capacity as commander in chief of the Belgian army," Mr. Churchill declared.

Cries of "shame" followed the prime minister's opening announcement of Belgium's capitulation.

Mr. Churchill said the Belgian government had withdrawn itself

(Continued on Page 12)

2 MILLION DOLLARS ADVANCE FOR PLANES

Seattle, May 28—(AP) — A $2,000,000 advance payment for airplanes, to finance expansion of the Boeing Aircraft Company plant here, was reported yesterday by Jay Morrison, executive vice president of the company. The sum is a partial payment on 300 Navy trainer bombers which the Boeing company recently contracted to build.

CAPITULATION IS ASSAILED BY LONDON STANDARD

London Star Says King Leopold's Collapse Will Burden Brings Regret and Astonishment

London, May 28—(CP) — The Evening Standard, owned by Lord Beaverbrook, Minister of Aircraft Production, today called King Leopold III's capitulation to Germany "a savage, treacherous blow" to the Allied cause.

Its headline over a caustic editorial was "King Quisling"—a reference to Major Vidkun Quisling, Norwegian who formed a short-

(Continued On Page Nine)

Duty of Allies Remains to Defend World Cause

Britain and France Will Fight Their Way 'Through Disaster and Grief' to Ultimate Defeat of Germany, Prime Minister Declares in Commons — House Cheers as He Tells How British and France Had Dissociated Themselves from King Leopold's Approach to German Government for Armistice

SITUATION VERY 'GRAVE'

Prime Minister Tells How Belgian Army Ceased to Fight Enemy at 4 a.m.— Mr. Churchill Declares That the 'Feeling of Brotherhood of People Who Have Fallen Under or Met German Aggression Will Play Its Part in Better Days' Praises Bravery of Belgian Army

By J. F. SANDERSON

(Canadian Press Staff Writer))

London, May 28 (CP).—The capitulation of the Belgian army will make no difference in the determination of Great Britain and France to fight their way "through disaster and grief" to the ultimate defeat of Germany, Prime Minister Churchill declared in the House of Commons today.

While cries of "Shame! Shame!" echoed through the crowded chamber, the prime minister told of King Leopold suing for a cessation of hostilities.

Those derisive cries turned to prolonged cheering when he added that Britain and France had expressly dissociated themselves from the approach of the German government.

British Force In Good Heart.

Despite their precarious position, the British Expeditionary Force are in good heart and fighting with the utmost energy," Mr. Churchill said.

The prime minister's voice took on added emphasis as he concluded that "nothing which may happen in this battle can in any way relieve us of our duty to defend the world cause to which we have bound ourselves."

"Nor should it," he added, "destroy our confidence in our power to make our way, as on former occasions in our history, through disaster and regroup to the ultimate defeat of our enemy."

Coming Events

TONIGHT—WEDNESDAY AFTERNOON 2.30 p.m., and evening 8.30 p.m. Bonar Arena, Garden Square Circus. m28-11

"THE ROAD BACK" THREE ACT play presented by Belleville Young People, Wallbridge Town Hall, May 24, 27, 28 and 29, 8.15 and 10. Net proceeds aid of Red Cross. m28-11

DANCE—RECITAL PUPILS OF Mary Forster, Collegiate Auditorium, Friday, June 7th. Admission 25c. m28-3t

DANCE IN POINT ANNE PARish Hall, Friday, May 31. Good music. Auspices St. John's A.Y.P.A. Admission 25c. m28-3t

Text of Statement By Mr. Churchill In British Commons

London, May 28 (AP).—Text of Prime Minister Churchill's statement in the House of Commons today:

The House will be aware that the King of the Belgians yesterday sent a plenipotentiary to the German command asking for suspension of arms on the Belgian front.

The British and French governments instructed their generals immediately to dissociate themselves from this procedure, and to persevere with the operations in which they are now engaged.

The German command agreed to the Belgian proposals and the armistice ceased to exist the enemy's will at four o'clock this morning. I have no intention of suggesting to the House that we should attempt at this moment to pass judgment on the action of the King of the Belgians in his capacity as commander in chief of the Belgian army.

This army fought very bravely, and both suffered and inflicted heavy losses. The Belgian government has dissociated itself from the act and declared itself to be the only legal government of Belgium and formally announced its resolve to continue the war by the side of the Allies, who came to the aid of Belgium on her urgent appeal.

Whatever our feelings from facts so far known to us, we must remember that that sense of brotherhood between the many peoples who have fallen into the power of the aggressor and those who still continue him will play its part in better days than those through which we are passing.

The situation of the British and French armies now engaged in a most severe struggle and have for three sides and from the air is evidently extremely grave.

Surrender of the Belgian army in this manner adds appreciably to the difficulties with which our troops are in good heart and fighting with the utmost discipline and tenacity. I shall, of course, abstain from making comment, what, with the powerful assistance of The Royal Navy and the Royal Air Force, we are endeavoring to do. I expect to make a statement about the British general position when the result of the intense struggle now going on can be more clearly seen.

This, perhaps, may not be until the battle is fought to a finish.

Meanwhile, the House must prepare itself for hard and heavy tidings. I have only to add that nothing which can happen in this battle can in any way relieve us of our duty to defend the world cause to which we have bound ourselves, nor can it destroy our confidence in our power to make our way—as on former occasions in our history—through disaster and regroup to ultimate defeat of our enemy.

CITY AND DISTRICT NEWS

YACHTING ACTIVITIES DELAYED BY WEATHER

Hampered by a cold and backward spring, many members of the Belleville Yacht Club were unable to get their boats into shape before the twenty-fourth of May which is generally considered the opening date for local yachting activities. Yachtsmen are looking for the annual pre-season conclave sometime later in the week. If present and every effort will be put forth to get the yachting season started on the coming week-end.

R.C.M.P. PROSECUTE NARCOTIC CASE

Percy Holland, alias Charles McNabb, alias Fred Morris, appeared in Peterborough police court yesterday charged under the Federal Narcotic Act. Holland was arrested in Toronto by the R.C.M.P. when found in the illegal possession of narcotics. The accused was convicted and sentenced to 18 months in the Ontario Reformatory and fined $200. Under the terms of the prosecution. Unable to pay the assessed fine Holland was given an additional six months. The units are to run concurrent with the original sentence. Sergeant Goodall was represented by Thos. Carley, Peterborough lawyer, while Inspector Wilson, C.I.B., conducted the prosecution. Magistrate Langley presided.

MADE DONATION TO RED CROSS

Mrs. Reeves was among those who assisted the Belleville branch of the Red Cross with a donation last month.

LILACS OF THE CITY NOW IN FULL BLOOM

The lilac, one of the most popular ornamental shrubs cultivated in North America is again in full bloom. The flowers of this shrub, the large French hybrid cultivar particularly so well known to this country, have a delicious odor while the wood of the shrub is very fine-grained and is used for inlaying, turning and the making of small articles. The common lilac, of which there are many varieties, often reaches a height of 20 feet.

TWEED STEEL PLANT AT FULL CAPACITY

In line with the Canadian government's decision to speed up Canada's war effort, Kingston's one industry working on a big war order, the Kingston Shipbuilding Company, will work a seven-day week as long as it is considered necessary.

Sunday men worked on the navy patrol vessel, which is being constructed at the Kingston Shipbuilding Company. Work also continued uninterrupted May 24 with the work coming along well and much of the steel has been put in place.

The Tweed Steel Works have received a large order from the Department of Munitions and Supplies for military training camps. This company will also work night and day to make the necessary early deliveries as ordered by the Department of Munitions and Supply, necessitating the addition of extra employees to take care of the new order.

POLICE PROBING POISONING OF DOGS

The finding of two dead dogs in the seventh concession of Sidney late yesterday led to police investigation. Constable Constable W. E. Smith opened the probe and on investigation found that in the case the animals had been destroyed by the taking of strychnine. The dogs were the property of H. Carlette and Leo Ryan, neighbors. A dead cat was also found. Provincial Police are of the opinion that the strychnine was placed for the purpose of the destruction of at least one dog but the other animals became involved because of the general setting out of the poison. Additional investigations are in progress.

C. OF C. CAVALCADE TO STIRLING

Members of the Belleville Chamber of Commerce will journey to Stirling tonight on a Cavalcade of Good-Will and Better Acquaintance Tour. They will be the guests of the Stirling Community Club, and a band will be in attendance. Addresses will be given by local officials of both communities.

TAX OFFICE FIRE INTERRUPTS COUNCIL

Port Hope, Ont., May 28—(CP)—A fire in the tax office here interrupted a council meeting in a neighboring room in the town hall last night. The meeting broke up when 50 residents of the district gathered and said: "Pardon me, gentlemen, there is a fire in the tax collector's office." Council rose immediately. Investigation revealed an electric heater had started a fire. The flames were extinguished with little damage and council resumed its deliberations.

12 PERSONS SEIZED UNDER SUSPICION NOT FAR FROM DUBLIN

Dublin, May 28—(AP)— "Twelve persons suspected of "illicit colonum" tendencies have been seized since Sunday in the Dublin mountains surrounding Dublin and seven are still in custody, because they refused to sign the Dail Eirrean prepetual to discuss defences tonight. The illegal meeting was called by Premier Eamon De Valera's call for unity.

CLAIMS 2 POLICEMEN HAVE STOLEN NAZI LOOT

Edmonton May 28—(CP)— Alderman Sid Parsons at city council meeting last night asked city council to ministers to investigate his claim that "there are two members of the Edmonton city police force with definite Nazi leanings." Parsons said he made the charge in names of the two policemen to Major John Fry for investigation.

It Pays to Shop at the Rexall Store.

REXALL
MOSQUITO and BLACK FLY CHASER
THE PERFECT BITE PREVENTATIVE.
25c
McKEOWN'S DRUG STORE

PALM READING
Palm, Crystal and Cards by PROF. CYRILLE. Special readings this week. All questions answered. Moved to 211 COLLEGE STREET Mj-1m

NO BETTER
Used Cars
at
AS LOW A PRICE
ANYWHERE.
'29 PONTIAC "Chieftain."
'29 PONTIAC "Six" Coach.
'28 DODGE Custom Sedan.
'27 CHEVROLET Coach.
Delivery Coupe. R.S.
'25 OLDSMOBILE Deluxe Sedan.
'25 DESOTO Special Coupe.
Belleville Motor Car COMPANY LIMITED
A. C. KETTLEBOROUGH, Manager.
PONTIAC, McLAUGHLIN-BUICK, SALES and SERVICE
Cor. Coleman and Bridge Streets

1938
Dodge Custom Sedan
One of Our 10 Point Used Cars. New Tires, New Radiator. Car Guarantee on a 50-50 Basis for 90 Days.
TRUDEAU
MOTOR SALES

CAPITOL TONIGHT
FRANKIE DARRO
ADDED HIT
MOST AMAZING TWIN LIFE DRAMA EVER SCREENED!
Three great stars!
GABLE
MacDONALD
TRACY
SAN FRANCISCO
JACK HOLT
JESSIE RALPH
TED HEALY
Complete Shows 7.00 - 9.10

WEDNESDAY at 9. P.M.
FOTO-NITE
$170
OFFER
First Show Starts at 7
COMING THURSDAY
GENE AUTRY
"GAUCHO SERENADE"

OBITUARY

MRS. THOMAS P. O'ROURKE

Margaret Zeta Quinn, wife of Thos. F. O'Rourke, died in St. Joseph's Hospital, Peterboro, on Tuesday morning, May 21st. The deceased, who was born in Marmora 83 years ago, was the daughter of James Quinn and Mary Ann Mahoney. Twenty-four years ago she married Thomas O'Rourke of Warkworth where they lived for a few years before moving to Campbellford where the family still reside. In religion she was a faithful member of the Roman Catholic Church and a valued member of the Catholic Women's League. Left to mourn her loss are her husband, five sons and two daughters: Jack, Bernard, Leo, Mary, Jack, Charles, and Theresa, all at home, and one sister, Mrs. Wm. Stewart, Kinsale.

The funeral took place from her late residence, Lot 5, Concession 5, Seymour Township, on Thursday, May 23rd, at 9.30 a.m. to St. Mary's Church, Campbellford. Requiem High Mass was celebrated by Rev. Father McCauley. Interment was made in Warkworth cemetery. The pallbearers were Edward Quinn, John Quinn, Harry Fenwick, Bernard Fenwick, Thomas Lynch and Robert Lee.

SAMUEL GUMMER
(Rawdon Township)

Samuel Gummer passed away at his residence in the 4th. concession of Rawdon Township, on Saturday morning, May 18th after an illness of two months' illness.

The late Mr. Gummer was born in England 74 years ago and came to Canada over 50 years ago with his parents, who settled at Norham. He farmed in Rawdon, and for most of his life was passed in that vicinity. Ten years ago he and Mrs. took up residence in the 4th. concession of Rawdon Township, on the property where he died, a high esteem and his death has brought sincere regret to a wide circle. In religion he was a faithful member of the Bethel United Church and was able to take an active part in church work, being an elder in the congregation.

Surviving him are his wife, who prior to her marriage in 1891 was Miss Burgess; one son, Mr. Harold Gummer, Rawdon; one daughter, Mrs. O. M. Newton, Trenton, and one step-daughter, Mrs. Fred Gummer, Belleville; five grandsons, Harold and Roscoe Newton, Trenton, and Ross, Gordon and Stanley Gummer; three step-grandchildren, Mrs. K. Bush, Mrs. Jessie Gummer, Mrs. Lawrence Hayward and Fred Mitchell, Belleville.

The funeral took place on Monday afternoon, May 20th., to Bethel United Church, Rawdon, where it was conducted by the pastor, the Rev. Mr. Bennett, assisted by the Rev. Mr. Everson.

Interment was made in the cemetery at Warkworth, Ont.

MRS. CATHARINE CANNON

Maynooth

Mrs. Catharine Cannon, widow of the late John Cannon, passed away at her residence in Maynooth on Friday, May 24th, after a lengthy illness.

The late Mrs. Cannon was born 94 years ago in Eganville, Ont., and moved to Maynooth as a young woman where she has resided ever since. In the memories of the community she was a high place in the regard of many old friends and in religious circles was a faithful member of St. Ignatius Roman Catholic Church.

Surviving are eight sons: Messrs. Michael Cannon, Belleville; Patrick Cannon, Trenton; Timothy Cannon, Detroit, Mich.; William Cannon, Kirkland Lake; Martin Cannon, Maynooth; Edward Cannon, Dalhousie, N.B.; Peter Cannon and Daniel Cannon, both of Maynooth; four daughters, Mrs. C. Patterson, Detroit, Mich.; Mrs. W. Morgan, Detroit, Mich.; Mrs. P. Casey, Detroit, Mich., and Mrs. J. Facey, Maynooth, Ont. also a number of grandchildren, and great grandchildren. Two sons and one daughter died some years ago.

The funeral took place on Monday morning, May 27th., to St. Ignatius Roman Catholic Church in Maynooth where Requiem Mass was celebrated by the Rev. Father Brady who also said also the committal service at the graveside in the parish cemetery.

The bearers were the following six sons: Messrs. Miss. Cannon, Messrs. Michael Cannon, Patrick Cannon, William Cannon, Martin Cannon, Peter Cannon and Daniel Cannon.

Police Blotter

Several motorists were summoned into court after being apprehended for violations of the traffic code ordinances yesterday. Infractions of inexpensive nature, headlights on trucks, excessive speeding and motorists who failed to observe the "stop" street signs, were among those to receive court summonses. Long lines of motor vehicles must come to realize sooner or later that these traffic regulations are enacted to be observed and court charges will continue to mount if they are not. These regulations cease," warned Chief Ponton today.

A lone inebriate and eleven transients aroused the ire of the police in the police station last night. The former was remanded to the cells of the county jail after appearing before Hon. H. B. Wilson, Justice of the Peace, on charges of intoxication.

City police are continuing their investigations looking into the question of several local break-ins and today it was revealed that satisfactory progress was being made in the cases.

Survey of Gas Situation In City Being Conducted His Worship Tells Council

Lengthy Discussion Precedes Announcement and Motion Is Passed

DELEGATION HEARD

J. V. Doyle Appointed to Board of Health to Fill Unexpired Term of Geo. H. Griffin

After a lengthy discussion had taken place relative to Gas Rates and its operation, at the regular meeting of the City Council on Monday night a resolution was introduced by Alderman Armstrong "that owing to a misunderstanding relative to the operation of the Belleville Gas Utility, and the rumors, that a program relative to the discontinuing of the operation of that utility be dismissed by the Belleville Utilities as the rumors are not in the best interests of the Utility and we would suggest that a statement should be made to the public by the Utilities that it is the intention to continue operation of the Plant and any action taken to discontinue operation of the plant, full details will be submitted to the taxpayers for their approval either at the municipal election or by special vote," was unanimously passed by the Council. The opinion that although the Commission may have authority formerly they could continue the operation of the gas plant, it would be a matter for the people to say.

A delegation composed of ex-Alderman R. D. Ponton, and representative business men and women of the city waited on the Council with Mr. Jennings as their spokesman and after his address the meeting adjourned into committee of the whole for general discussion. In part Mr. Jennings stated:

Monday evening, April 15th, you will recall that a delegation waited on this council with the request that the council express its purpose of making sure of the continuance of operation of the gas plant.

Mr. Wesley, who addressed the council that evening, clearly stated what we were after. Mr. Wesley also carefully prepared, that no doubt as to its meaning could be taken by the members of the Council, the Public Utilities Commission or the general public.

Following the address we were told by the Mayor, to take our grievance to the Commission, and that if we did not get satisfaction, to then return to the council when our matter would receive the attention and consideration of the council. We took your advice, submitted our grievance to the next meeting, but did not get an appointment until April 29th. Then a notice to attend we were requested to put our questions in writing. This we did. Three members of our Citizens' Committee attended the meeting, but before the questions were immediately taken up there was some discussion as to answering them. We suggested, after a period of two months from the memories of the commission consider the questions further, after the public has left, furnishing us a written report in time for this meeting which is being held tonight. up to now no such report has been received.

Of General Interest

You are wondering what those questions were. They are several opinions, each question was of general interest. I have a copy before me and shall hand it to you after this talk is finished. We would have liked to include the letter and questions in the minutes, but are passing them on to you instead.

After these questions are brought up in Committee of the Whole, they will be reported back by the council, if you find they are of sufficient general importance, you are at liberty to give them to the Press, if you wish.

Tonight we are asking you another deputation, made up of members of the Town and Gown Commerce Directorate, other citizens, as well as ex-aldermen attending. These last mentioned, if for any reason our gas utility discontinued operation, would face having to make material capital expenditures in connection with their residence and loss while making alterations to their heating and cooking plants. In one case, we are told that a forced conversion will cost more than two thousand dollars. More than this firm would care to arrange for in these times. It is a matter, in fact, this particular equipment could not be had at present for war. The result would be obvious. This body, the Belleville City Council, and every business man or person who has given this matter consideration, knows that action to conserve this utility must not be delayed.

Want to Save Utility

We have been questioned as to how many are interested in the matter now before you and in the future. We have not how many make up your delegations or committees? Whether there are as many in this deputation, is of no importance. Every person interested in the welfare of our city, whether present or not, supporting this movement to save this utility.

You in authority have the duty to the solution—the necessary funds! If the gas plant is not to be sacrificed, your response must be immediate. If this financial help is given by this body, certain provisions must be asked in return. What ought? Suggestions, please. Just plain business commonsense now. No hysterics, please. Let us be blindly certain. Basic principles underlie successful operation and management of every modern business. Therefore, every angle must be carefully examined, so that no unnecessary moves are made in outlining the provisions. Several of these provisions suggest themselves now. They are as follows:

Provision No. 1

Provision shall be a thorough survey or investigation of the entire gas system should be made by a gas expert; nothing less.

Provision No. 2

An agreement must be entered into, that an experienced sales and service man shall be regularly employed.

Provision No. 3. There should be another agreement that citizens should be considerately informed through advertising, of recent improvements made in gas ranges, water heaters, and other equipment, such as gas furnaces.

Provision No. 4. There must be action in the city to create the assistance the electric user gets.

We have now outlined briefly, how the situation that confronts us, which is more or less stated in detail. At least part of what we think ought to be done.

Now, what do we consider important reasons why this utility should continue the operation.

1. It would be good business, in order to uphold the city's prestige, at least in some degree, otherwise the city would be the sad category of a has-been—a second-rater.

2. To save the confusion and distress, if not continued.

3. And last but important; to assist as far as possible in the payment of the city's annual $175,000 still unpaid.

Conclusion and distress have been mentioned. Let me explain.

We are given to understand that a decision can not be made in less than one and a half to two days. That is, days. What about? There are between seven hundred or perhaps one thousand gas and domestic services. How could this necessary survey be made in two days? The cost would run into thousands of dollars. The cost alone would be a handicap on many people that could ill-afford it. The financial part of the picture is not overdrawn.

Not what the people Is Claim

This delegation has come to you, not to ask the impossible, but to make a constructive proposal, to ward the solution of this difficult problem. The thing our one aim and desire, we now wish to present to you, which we sincerely hope will be of assistance, and received in the spirit in which it is offered.

Our proposal is that you enact the following. The first one we read roughly, as follows:

That the people be given an opportunity at the next municipal election, to vote the return of the gas utility to the management and care of the city. Also that the city council be empowered to enter into contract with private capital, if at any time found desirable.

That at the same time another by-law be submitted to the people may vote the return of the water utility, to the city.

Why Control Funds

With the return of the two utilities to the management of the City Council would then be able to control funds that never should have been diverted. What is most important, many of the total earnings would be made available.

In the meantime, for until the end of this year, 1940, we are no other way than for the Council to supply sufficient funds to make the necessary repairs to the plant. Our impression is that if there are not sufficient funds in the hands of the Commission that the City Council will be obliged to guarantee the interest charges, until such time as the utility is returned to the municipality.

In the near future we will receive our suggestions and proposals from the Commission.

Any questions you may wish to ask will be gladly answered if we are able, or at liberty to do so.

I now wish to thank the Mayor and members of the council for the courtesy extended in receiving this deputation.

Mayor Thompson—"Your committee has been before the Commission on May 31st, and the questions that were asked were these: We have some fifteen minutes before the Commission met and after the meeting we decided to discuss the whole question. I never heard that a gas plant was going to be closed and I don't think the Council has any right to close it down. Necessary into this plant until the Commission has washed their hands of it. Any questions?"

Ald. Pringle—"What was the attitude of the Commission on your proposals?"

Mr. Jennings—"I am not at liberty to make a statement due to the fact that the answers given were not to be made public."

Mayor Thompson—"Every time we have been in the red in the past year, we lose more customers."

Mr. Jennings—"That is due to when a business is not paying and goes bad!"

Mayor Thompson—"Make an assignment I guess."

Ald. Pringle—The Mayor has given us the assurance that the plant will be kept open."

Mr. Jennings asked permission of the Mayor to repeat an extract from the minutes and on receiving permission he stated that it was stated if the plant was closed then it will be carried on by the Commission for a period of three months and the plant is in danger of breaking down."

Future of Gas

Mr. Arthur Young—"With the gas in the city I am sure that we are using all the gas we could use in the city. Some equipment has been turned over to the Commission and we definitely some processes that need the use of gas, which we have not been able to use gas but it is impossible under the present conditions."

Mr. Jennings—"The fault of the Commission is that they have not the meters I have been told by an expert. In many cases they have not even had a meter. In the city is not deriving the full revenue from the gas that is used."

Mayor Thompson—"Then you are in favor of the plant. The trouble is in the management of the Gas Plant. Everybody knows that. I am not there is an expert in the city at the present time making a survey."

Mr. Young—"I am not criticizing the management of the Gas Plant and my only reason for being here is to see that the city gets the most efficient gas for my company to use.

Like to Meet Commission

Ald. Hatch—"I would like to see this same delegation here tonight Mayor. Commission and the Council that they get some action. I think that we should have a definite answer to the public at the next general election and the question of the gas and for all."

Mr. Jennings—"We were questioned not to come with a large delegation."

Mayor Thompson—"Who chairman?"

Mr. Jennings—"The Chairman of the Commission."

Ald. Hatch—"I think we as a Council should go a little further than the Mayor has gone. This plant is owned by the citizens and if the Commission won't do anything about it, I think that the Council should take a hand. I am not prepared to say that the management by the Commission has been good or bad, but I do know the feeling of the people on a courteous, efficient and painstaking basis for the past couple of years and the Council should tell the citizens that the plant is going to be closed and that a survey be made and make the report of the survey public and if the citizens should be given two questions to decide for or against the plant closed, and secondly, if they are in favor of the plant closed the Commission or the City Council."

This ended the discussion and the motion formerly given was introduced and passed.

Mr. H. Legate and Mr. J. L. Jewell appeared before the Council asking for a grant of $50 to assist in defraying the expenses of a delegation that will be tendered the Bandmasters, who will visit the city of Belleville on their convention next summer. Mr. Legate explained that the bandmasters were coming and that $25 had been donated by the Retail Merchants Association and $25 by the Chamber of Commerce and he asked that the Council supply the remaining $50 money. Mayor Thompson informed the delegation that the grant would be given earnest consideration by the Council.

A delegation headed by ex-Ald. Laurie Lewis, veterans and representative citizens waited on the council requesting their attendance at a meeting to be held in Victoria Park on Sunday afternoon next, when the question supporting the war effort of Canada to the hilt will be discussed. Mr. Lewis explained that the meeting would not be one of protest but one entirely in favor of the war part of Canada in prosecution of the war. Mayor Thompson stated that the council would give the matter consideration. After the delegation left the members of the Council were agreed they would not attend in a body providing the meeting was one of indignation and protest.

Alderman Harvey thought that the Council should be represented at the meeting 50 per cent. as the boys over there were fighting for us and that we should see to it that the City of Belleville is fully behind the Motherland in the fight for freedom.

Ask Better Lighting

The Retail Merchants at an executive meeting on Thursday night decided to approach the Council to something about better lighting for Front Street and suggested that through the summer months from 21st. to September 21st. that the special lighting system on the streets be used at an approximate cost of $85 per month. This request was forwarded to the City Council and the latter referred the matter back to the committee for further consideration. The Council concurred in a resolution that any person desirous of establishing a business be defranchised and requested that legislation be sought to that effect at the Ontario government.

A contract of J. B. Boyce for a chassis at a cost of $876.00 for the Fire Department was passed. The Kinmen Club was granted the use of North Front Street for the Soap Box Derby and Kar Derby. A light will be placed on the "last Bridge" Avenue. Also that the fire station will be re-roofed and the matters already submitted will be referred to the Chairman of the Market and Civic Property, the Mayor and the Controller will with power to act.

Aldermen Rollins, Armstrong, Clarke, Butler and the City Solicitor and the City Engineer were be a committee to investigate the request of the Kinmen Club for an exact to traffic on West Bridge St. The delegation on this matter appeared before the Council at the last regular meeting and complained of the dust nuisance caused by transports in trying to negotiate the turn at the bridge.

Asked to Prepare Lists

The City Engineer was instructed to prepare a list of all special "No Parking" signs issued to private citizens or business concerns and why the same were granted. Aldermen Rollins, Armstrong, Clarke, Engineer and Chairman of Public Works, Ald. Butler and Mayor Thompson acted as a Special Oiling Committee. Milk vendors will be supplied with licenses for the year and any additional plate issued for the balance of the year. The Belleville Hospital Auxiliary was granted permission to hold a tea for their work in connection with the Belleville General Hospital. The Kinmen Commission was requested to arrange for new lights on the Bridge Street. It was won during the summer months that the Kinmen Commission be notified that in the opinion of the council each employee of the City Council be granted one day in seven as a holiday. The City Solicitor was instructed to draft a new by-law for the collection of rags and junk.

J. V. Doyle was appointed to the local Board of Health and Mr. Doyle fills the unexpired term of George H. Griffin, who was elected Mayor. Mr. Doyle will be more responsible position with the C.N.R. Text of resolution passed given to Catherine Watson, Victor White, H. C. Reid and Mr. Doyle. Moved by the heading of inquiries Alderman Harvey asked the Board of Labor if they are being done to protect labor in the city? Alderman Harvey is also the chair for the committee of the whole.

Letter Received

A letter was received from R. E. Perry, Victoria Road, which stated: "Just opposite that large house on Vulu Avenue, there is a tree, on Highland Avenue, there is a section of the sidewalk, which is rather unsightly as well as messy and I was wondering if anything could be done about it so that it would drain off by the tree as a means for hitch-hikers, the like of which I have noticed passed on my rambling over the greater part of Eastern Canada and the States, and still is not enough to have to clean up all kinds of messy stuff which is left behind by these people. This stopping of cars on a curve is a very dangerous practice." The letter was referred to the Property Committee and Mr. Perry advised that action will be taken.

Potential Oldfields Prepare For Kinsmen Kid Car Derby

Backyards, kitchens, garages and other buildings throughout the city are the scene of the clatter of hammers and other tools today as Kinsmen Boy Scouts Oldfields of the city went into action on construction of the car which they hope will carry them to victory in the forthcoming Kinsmen Club Soap-box Derby.

The incentive of a free trip to Atlantic City, where the ultimate winner will vie with other ambitious soap-box derby drivers throughout all Championship, has fired local youngsters with an enthusiasm that dims the spirit of former years. The entire city is behind the campaign and within a few days the wheels, and axles, which are being donated by the Club men of bona fide entrants will be in the hands of the eager young drivers. Parents will be asked to sign a guarantee slip absolving the city and by his agreement to construct and enter a car. Those who have the car ready at least ten days before the day of the race, July 1st, will receive a Silp-Roaring Comedy of the Briny Deep!

Extra! SERMAN INVASION OF BELGIUM.

BEST of the BETTER PICTURES.
Matinee 2.30; 7.10. Last Show 8.30.
STARTS T-H-U-R-S-D-A-Y
Charles Laughton, Vivien Leigh (Scarlet O'Hara) in "SIDEWALKS OF LONDON"

1936
FORD STANDARD and DELUXE TUDORS
Thoroughly Reconditioned and Guaranteed.
Spotless inside and out.
PRICED AS LOW AS
$425.00
TRUDEAU
MOTOR SALES

C. V.
HIGHEST QUALITY
HOUSE PAINTS
$1.00 Quart
PINTS 60c
HALF GALLONS $1.50
GALLONS $3.50
C. V.
PORCH and FLOOR
ENAMELS
$1.15 Quart
PINTS 70c
HALF GALLONS $2.15
C. V.
SUNSET FAST DRY
ENAMELS
$1.25 Quart
½ PINTS 25c
½ PINTS 45c
½ PINTS 70c
YOU CAN PAY MORE BUT
YOU CANNOT BUY BETTER
SMITH
HARDWARE
PLUMBERS & TINSMITHS

DAILY 2.30; 7.15; 9.10
Now Playing
VICTOR McLAGLEN
JACKIE COOPER
THE BIG GUY
ONA MUNSON
PEGGY MORAN
EDWARD BROPHY
Extra! LATEST FOX NEWS
ALL STAR COMEDY — MUSICAL REVUE.
AIR CONDITIONED
McCARTHY
THE SHOW PLACE OF BELLEVILLE.
FREE PARKING SERVICE
THURSDAY
"TOO MANY HUSBANDS"

TONIGHT & WEDNESDAY
2 Top-Ranking Hits!
ROARING ADVENTURE .. THRILLING ROMANCE!
A DATE WITH DANGER!
GEORGE BRENT • MIRANDA • ANTHONY QUINN
in DIAMONDS
John Loder - Nigel Bruce
Elizabeth Patterson
Cecil Kellaway
2nd. UPROARIOUS HIT!
HAL ROACH presents
STAN LAUREL & OLIVER HARDY
"SAPS at SEA"
Stan and Ollie at Their Funniest . . . a Sky-Roaring Comedy of the Briny Deep!

CANADA TO AID BRITAIN, FRANCE WITH REFUGEES

Chief Problem at Present is Finding Transportation for Them to Dominion

QUESTIONS ANSWERED

Ottawa, May 28 (CP)—The government has decided to assist in relieving both Great Britain and France of refugees but the chief problem at present is finding transportation for them to the Dominion, Prime Minister Mackenzie King indicated in the Commons yesterday.

Answering questions concerning the government's attitude on the refugee problem, posed by Dr. H. A. Bruce (Con., Toronto-Parkdale), Mr. King said:

"With respect, to the first part of this question, namely, as to whether or not the government has decided to assist Great Britain and France of the burden of their thousands of refugees, the answer is in the matter is one, the main concern of which is connected with transportation. The decision to assist in relieving both Great Britain and France of refugees we made some time ago.

Concerned With Means

"Concerning the second part of the question, as to whether or not the government has set up the machinery necessary to give this immediate effect, the answer is, as I have indicated, that in the main the government has been concerned in finding a means whereby at this particular time some of the refugees can be brought to this country.

"Concerning the third question, as to how many refugees the government has contemplated bringing to Canada, the answer is that that will be a matter to be decided as time goes on."

In the battle, Conservative leader Meighen asked government leader Dandurand what the government's attitude was towards welcoming to Canada anyone who may desire to come from Britain or France.

"I am not referring to the general refugee problem but solely to those who wish to come out to Canada from those two countries" he said. "I feel there would be no request made by Britain or France and the proposal must come first from this country."

Senator Dandurand said he would obtain the information at cabinet today.

ANTI-SABOTAGE GUARDS PLACED

Hydro-Electric Plants Along International Boundary Better Protected

Ottawa, May 28—(CP) — The Dominion Government strengthened anti-sabotage guards of Ontario Hydro-Electric plants along the international boundary by "certain military distributions" made over the week-end, Defence Minister Pegeen told parliament today.

The posting of soldiers, said Mr. Rogers, followed consultation with the Ontario Government.

Norman J. Lockhart (Con., Lincoln), made the question, by declaring "as that Hydro plants supplying vital power to industries in other parts of Ontario were inadequately protected against sabotage, particularly in view of the large influx of tourists expected shortly from the United States.

In particular, said Mr. Lockhart, the Royal Canadian Mounted Police guard over the Welland Canal was far from adequate. From a personal investigation over the week-end he had learned there were no R.C.M.P. guard at some points and two in others, which he contrasted to the protective measures the United States, "who aren't even at war," had taken at the Sault Ste. Marie locks on the American side.

Mr. Lockhart declared the guards in the Niagara peninsula might well be increased. "700 foot" and pointed out that 12,000,000 tons of goods had passed through the Welland Canal last season.

Rypa Tank Trainer Provides Real Test For Marksmanship

Threading a needle, while riding a dipsy-doodle in an amusement during an earthquake is a cinch compared to operating a machine gun on a tank. At least that was the impression received during a demonstration of a training device set up in the local Armouries and which is used by the Argyll and Sutherland Infantry (Tank) to promote accuracy in their tank-gunner's shooting abilities.

The complicated machine, the "Rypa" Tank Trainer, is designed to produce conditions similar to the actual operation of a tank during wartime activity and resembles a cross between a fire-control tower on a battleship and the rear platform on an old-fashioned streetcar. When in motion the machine is intended to make the gunner think that he is on the inside of a tank travelling over rough terrain. It operates in several directions mechanically, and had a small-calibre rifle mounted in place of the regular tank gun with which the gunner tries to concentrate on his target.

The machine in itself would be of no benefit were it impossible to shoot at, so army-men have devised the "bullet" range which serves as a counter-part of the tank trainer. At the far end of this range about 50 yards away there is a white sheet used as a background across which numerous targets travel automatically, propelled by a system of ropes driven by an electric motor.

Idea is to Hit Targets

The general idea is for the gunner sitting in the machine to hit these little targets as they travel across the range with the tank trainer, all the while indulging in lateral, horizontal and diagonal movement. The gunner has some control of the machine and can rotate the turret across the range by spinning a little wheel but to the right, while in reality turning the rope it all seems a bit intricate.

Although it is possible to display an adequate, if not startling, performance, while the machine remains still, when it is set in motion, it is a problem to keep the bullets centralized on the target. Just as the gunner thinks he has everything under control and his rifle aimed directly at the objective, which is usually the centre of the tank some distance away, in lurches of the machine give a compensation and instead of having a bead on his target, he has some portion of the building covered, that lies several points to starboard of his intended objective. Hefty instances not only miss the little black spot but the whole sheet as well, as can be seen when the bullets are pulled out, possibly the backstop as well.

And yet there are tank gunners, and they have been anytime that they can put three shots out of five into that little moving black spot.

Britain Prepared to Meet Invader With Calmness and Courage Says R. B. Bennett

London, May 28 (CP-Cable)—Rt. Hon. R. B. Bennett told Canadians last night that Britons are calm despite the proximity of Nazi invaders and that while Britain's position is serious it is "not disastrous."

Canada's former Prime Minister, in a broadcast to the Dominion, said that "the enemy is within striking distance of our shores but there is no sign of panic on the part of the people of these islands."

"With calmness and courage they prepare to meet the invader," he said. "Never was their determination greater, their courage more striking, their calmness more apparent."

Mr. Bennett drew a picture of a country at war—convoys, planes dropping in a blue sky, buildings protected against air attack, Sentries on the alert, parks converted into air raid shelters.

He said the responsibility in response to the Empire's call of war vindicates the policy of British statesmen "the part who bestowed self on newly-created communities and their natural resources.

Best Answer is Claim

"The British way of life heritage administered by the governmentation of selected from amongst their own people brings no financial return for these services and it is the best possible answer to the German claim that Britain acquired vast overseas territories merely to exploit them," he declared.

The courage of the people here is strengthened by the contribution of men and materials from the descendants of those who founded the new Britain beyond the seas, Mr. Bennett said.

"Throughout Britain no greater joy than the thought that those to whom they entrusted the liberty measure of freedom, even foes of other days, have justified by their determination to repose and to resence reposed alike in the Boer of South Africa and the Person of Canada," he said.

"This island may be besieged invaded—its buildings and treasures destroyed, but the spirit of its people invincible and will not be conquered."

Mr. Bennett demands. Mr. Bennett said, would be made upon the peoples of the Empire, sustained by the determination of the people of the British Isles, the Allies' effort will emerge from the domin-

FISH ESCAPE POND

Benkelman, Neb., May 27 (CP)—Nebraska officials stocked their new park pond with several thousand fish last summer, but when it was opened recently scientists complained they couldn't catch anything. Mayor A. McDonald found nearly all the fish had escaped through a drain pipe.

U.S. Equally Responsible With British Empire in Upholding International Law States Ex-Mayor of Watertown

John R. Harris Addresses Rotary Club on New Order in Civic Affairs and Unbalance of Economic Forces in the World

FAULTY DISTRIBUTION

The responsibility of the United States in upholding international law is equally as great as that of the British Empire, John R. Harris, former mayor of Watertown, N. Y., and president of the Mayors' Conference of New York State, told the Belleville Rotary Club at their regular weekly luncheon Monday.

"Before international law can be restored the great navies of the world must take their places side by side against men whose word cannot be bound," Mr. Harris declared. He expressed a belief that the ascendency of might over right could continue only so long as the people must ultimately triumph. The great majority of the people of the United States had come to a realization of their country's responsibility and were ready to uphold it.

Mr. Harris' remarks were preliminary to an enlightening address on the new order in civic affairs. He spoke of the unbalance in recent years in the distribution of economic forces. The civic government was the first to experience which national government rested, and if civic government was unstable it was hopeless to expect a lar condition would prevail in national administration, Mr. Harris asserted.

A few years ago the Mayors' Conference of New York State had been formed with the object of exchanging ideas and experiences in civic administration. This conference had developed rapidly and now a Bureau of Municipal Information is maintained at Albany where information and suggestions on all matters pertaining to civic administration is available to those bearing responsibilities of civic government. Also they had established some 23 training schools for civic officials in the State including schools for policemen and firemen.

The Mayors' Conference also initiated studies of problems common to municipalities, said Mr. Harris. He instanced the problem of civic insurance rates and that, without knowing it, one municipality was paying for fireproof, even floors of marble statue, while another was paying rates for wooden floors and tile station. Rates had been regularized and reduced as a result of the investigation.

The next step planned was the establishment of a bureau of civic affairs. Altogether, said Mr. Harris, the Conference had already proven the greatest step forward in better civic government in New York State.

The speaker then turned to a discussion of the unbalance of economic forces in the world.

When Europe plunged America he had glimpsed the Indians running and through the years the lines nature had created. Today, said Mr. Harris, people are lost amidst the things they have created. He had mastered the problem of production without equal, but when it was a problem of distribution: consequently the greatest evils of society are without the wealth to purchase the good produced.

The capitalistic system, asserted Mr. Harris, was capable of creating even greater wealth, people must be taught how to possess a share of the means of production so that they will have the income with which to purchase the increasing quantity of goods produced. Years ago most industry and commerce was on an individual basis, with deeds marking possession. The small factory and small shop now have become part of the new order with its huge factories and great stores.

People, said Mr. Harris, have lost the knowledge of how to enter into ownership. When they again possessed such certificates, as they once possessed deeds, then would democracy of production and consumption be assured. The speaker suggested that one of Rotary's functions might well be the teaching of sound economics. Further, he said, economics and finance should be subjects taught in our public schools. At the time of graduation, he said, every boy should be given a educational and spiritual birthright to uphold the vast productive capities that daily are being developed.

Mr. Harris was introduced by J. C. McCormick of Watertown Rotary Club, and District Governor J. Owen Herity voiced the appreciation of Belleville Rotary for an inspiring and instructive address. McLean Haig introduced the guests who included: Messrs. Harris, McCormick, George Berow and Cecil Allen of Watertown Rotary; G. P. Knight of New York City, Merbey of Trenton, Alec Gordon of Peterborough, and Raymond Lennox of Belleville.

Young Scotsman Finds Trying to Get Into The Army Difficult

"My people are in Scotland, and I am going to help defend them if I have to walk to Montreal and swim to England," a clean-cut young man, given a ride to Picton from Belleville recently by Mr. George A. Reid, of this city, told his highland home.

He had originally come from Peterborough, the young Scotsman told Mr. Reid, but had failed to join a military unit there because no recruiting was going on. Hearing that recruits were needed in Madoc, he walked to that village but again met with disappointment. He turned his face toward Belleville again—no luck.

"This is my last attempt to enlist here" he said. "I cannot join with the Picton unit, I am going to Montreal, and, secure some sort of passage on a boat and get to Scotland where I will again try out Territorial unit". He had been in Canada five years, he said, and had had considerable experience in the militia.

New Registration Of Man Power Adds 600,000

London, May 28—(CP)—Great Britain called her men aged 28 and 29 last night for military service under a plan to put British war machine into high gear.

The 28-year-olds are to be registered on June 10 and the 29-year-olds a week later, it was announced.

The new registration is expected to add 600,000 men to the armed forces and bring the army to the 2,000,000 mark.

Informed sources here said the decision to register two classes within a week resulted from the government's caution. It was a valuable sufficient number of men to be available.

DROWNED IN SOUTH SASKATCHEWAN RIVER

Saskatoon, May 27—(CP)—Bobby Reid, 15, drowned Saturday in the South Saskatchewan River when the lad's horse bolted while paddling with Arthur Cousmit, 16, overturning Jack Cousmin, 16, saw the accident from the River Bank and, jumping into the water, managed to rescue Cousmont who could not swim.

Madoc

Madoc — On Friday evening, May 24th, the young Men's Club at Madoc treated the boys and girls to an hour's fun in the Thompson Memorial Park with a splendid exhibition of fire works. By the sounds of merriment and cheer that came from the park, the club and their leader, Mr. C. Foster are to be commended on the splendid evening's event that gave so much pleasure to the young folk.

Mrs. Arthur Dafoe of Toronto spent Sunday with friends in Madoc.

Campbell Hunter of R. C. A. F. spent the week end with his parents, Rev. W. A. and Mrs. Hunter at "The Manse."

Mrs. Helen Whytock of Peterboro spent the holiday week end at her home, Madoc.

Mrs. Delyea of Bancroft spent a few days in Madoc.

Mr. Don Kinlock of Oshawa and Mrs. Olive Wilson of Belleville spent Sunday with their father, Mr. J. Kinlock.

Mrs. Latimer and Mr. Ross Latimer of Belleville spent Sunday with Mrs. E. J. West.

Mrs. Dalton of Toronto spent the week end with her uncle, Mr. Jas. Burns.

VISITOR SAYS BELLEVILLE GIRLS BEST DRESSED

He's been everywhere and he keeps his eyes open. When he passed the girls on Belleville streets dressed we asked him whether it was their hats or their dresses that impressed him.

"Well", he hedged, "the well dressed impression just seems to start from the ground up." So we looked them over from the ground up and we saw what he meant.

It was the shapely shoes on their shoes, of course, just as we had suspected. It just goes to show that the right shoes can make appearance is a smart, lasting impression.—adv.

HIS MEAL INCLUDES 8 ROAST BEEF DINNERS

New London, Conn., May 27 (AP) —On a bet Frank Mariani ordered and ate; Two bowls of soup, three fish dishes, three plates of meatballs, eight roast beef dinners with potatoes and vegetables and a roast chicken, all washed down with four glasses of beer. He said he'd like dessert, only sweets disagree with him.

Wooler

Wooler — When Mr. Everett Ellis was on his way home from Trenton, the Belleville daughter of Mr. John Anderson, Front Street, ran down the horse from the side of his car and sustained a bruised shoulder, also cut her lip.

Mrs. Stillman Terrill were callers one day this week at the home of Mr. and Mrs. A. C. Dafoe, Bellerille.

The Women's Institute met at the home of Miss Edith Austin to talk over plans of the year's work.

Miss Gwenie Elford and Mrs. Percy Hooper were called at Nichols Hospital, Peterboro, to see Mrs. Hess of Hastings, who has had an operation.

Master Ross McMaster, on Sunday afternoon entertained the Gospel Benders Mission Band. There was a good attendance and a very interesting program.

Mr. and Mrs. Allan Austin spent an evening in Belleville recently.

Mr. and Mrs. S. L. Terrill received the following callers recently: Mrs. Ferguson of North Bay; Mrs. Ella Dinner of Peterboro and Mr. Maurice Herrington with his sons, Eli and Hubert of Hilton.

The result of the soft ball league game between the Donut and Woolcer boys was 17-5 in favor of Woolcer.

Mr. and Mrs. Lloyd Bell and daughter spent Friday afternoon in Trenton.

Mrs. Edgar Shaw, Mrs. E. B. Barber, James and Betty Barber of the Soo, are visiting relatives and calling on friends.

Mr. and Mrs. S. L. Terrill, Miss Gwenie Elford and Mrs. Percy Hooper were called at Nichols Hospital, Peterboro, to see Mrs. Hess of Hastings, who has had an operation.

Master Ross McMaster, on Sunday afternoon entertained the Gospel Benders Mission Band. There was a good attendance and a very interesting program.

Mr. and Mrs. Allan Austin spent an evening in Belleville recently.

Mr. and Mrs. S. L. Terrill received the following callers recently: Mrs. Ferguson of North Bay; Mrs. Ella Dinner of Peterboro and Mr. Maurice Herrington with his sons, Eli and Hubert of Hilton.

The result of the soft ball league game between the Donut and Woolcer boys was 17-5 in favor of Woolcer.

Mr. and Mrs. Lloyd Bell and daughter spent Friday afternoon in Trenton.

WATCH FOR THE GRAND OPENING OF THE NEW MODERN

REWARD SHOE STORES

at 220 FRONT STREET (Former Wallbridge & Clarke Grocery)

SERVE BY SAVING!

Now You Can Do Your Bit

Through the purchase of WAR SAVINGS CERTIFICATES every patriotic man, woman and child in Canada, regardless of station, is afforded an opportunity of making a personal contribution to Canada's War Effort.

When you buy WAR SAVINGS CERTIFICATES you save money for the future and supply "dollar ammunition" to back up the men who are fighting our battles overseas.

WAR SAVINGS CERTIFICATES are sold through all branches of this Bank. Backed by the Dominion of Canada, they are the safest kind of investment you can make. Held to maturity, they are worth 25% more than you pay for them. For every $4.00 you invest you will receive $5.00 seven years and 9 months hence.

Buy your first certificates to-day — then add to your investment regularly by purchasing at least one certificate every month.

WAR SAVINGS STAMPS

If you cannot afford to pay cash for a $5.00 certificate, buy WAR SAVINGS STAMPS. These cost only 25c each. Stamps exchange for certificates at any Chartered Bank or Money Order Office. WAR SAVINGS STAMPS are sold by all Chartered Banks, Money Order Offices, Post Offices and Stationers, as well as your dealers, on the following terms: 25c cash, or 5c cash and one 2c and one 1c postage stamp. Ask your dealer about the purchase of WAR SAVINGS STAMPS.

THE ROYAL BANK OF CANADA

OVER 600 BRANCHES IN ALL PARTS CANADA

You have been waiting for a gasoline like this!

RED INDIAN

It does more . . .

It's worth more . . .

It costs more to make . . .

YET it sells for the regular price!

A NEW McCOLL-FRONTENAC PRODUCT

AT ALL RED INDIAN DEALERS

WHERE ELSE WILL YOUR DOLLARS BUY SO MUCH?



Illustrating the Pontiac Special Six 4-Door Sedan.

"Use any yardstick you like," say Pontiac owners. "You won't find *any* car that gives you so much for so little as the new 1940 Pontiac!"

It's not hard to figure out. Pontiac is a *big* car, with all the advantages only a big car can offer—*yet Pontiac prices start with the lowest!*

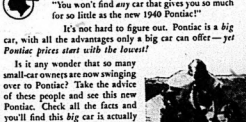
Is it any wonder that so many small-car owners are now swinging over to Pontiac? Take the advice of these people and see this new Pontiac. Check all the facts and you'll find this *big* car is actually just as easy to buy and just as economical to own as a small car.

Look what you get for your money when you buy a PONTIAC!

P-4158

Pontiac

FOR PRIDE AND PERFORMANCE





THRILL PERFORMANCE! The new Pontiac is so packed with pep and power that every wheel seems to have wings!

"TRIPLE-CUSHIONED" RIDE! Here's three-way comfort control that lays a carpet of comfort over every road.

BIG-CAR SIZE and everything that goes with it! Not only big-car roominess but big-car style and comfort.

LOW OPERATING COST! Owners report more miles per gallon of gas—say Pontiac cuts oil and upkeep bills.

Belleville Motor Car Company Limited

CORNER BRIDGE and COLEMAN ST PHONE 340

THE ONTARIO INTELLIGENCER

THE DAILY ONTARIO INTELLIGENCER is published every afternoon (Sunday and holidays excepted). At The Intelligencer Building, Front Street, Belleville.

BRITAIN, FRANCE BATTLE ON FOR WORLD CAUSE

Capitulation of the Belgian army at the order of King Leopold III has caused the greatest sensation of the war. The Belgian Government immediately disassociated itself from the action of the King as Commander-in-Chief of the Belgian army and declared itself the only government of the country. Prime Minister Churchill stated that the capitulation of the Belgian troops did not alter British and French determination to fight on to the defeat of Germany.

The development indicates the extreme gravity of the situation as there are large armies of British and French who have been in the sector with the Belgians. It is the future of these armies and the question of the Channel ports which concern the British and French peoples.

Britain and France have adjusted themselves to the situation.

In spite of the heavy blow, the British and French peoples are undismayed though greatly surprised and disappointed. They carry on the struggle against the Germans with all the energy of which they are capable.

Criticism of the King of the Belgians has been outspoken in some circles and in newspapers. Others see that he has been under a terrific strain as King and commander. Prime Minister Churchill paid a tribute to the Belgian army which has fought "very bravely" and "suffered and inflicted heavy losses." He said that there would be no attempt at this moment to pass judgment on the action of the King of the Belgians as commander-in-chief of the Belgian Hon. Alfred Duff Cooper also suggested withholding of judgment on the decision. Belgian leaders are said to be particularly bitter against King Leopold.

The Belgian Government is endeavoring to form a new army and has promised all its resources to the Allies. The British Expeditionary Force is in good heart.

Again the fact is hammered into the minds and hearts of the peoples that upon Britain and France has rested, and will continue to rest the greater share of the burden of defeating the Germans. That fact has never been doubted but it is made clear again with the development in Belgium, when King Leopold sent a plenipotentiary to the Germans asking for an armistice.

The words of Mr. Churchill express the spirit of the Allies' democracy: "Nothing which may happen in this battle can in any way relieve us of our duty to defend the world cause to which we have bound ourselves." Britain will "make her way, as on former occasions in our history, through disaster and through grief to the ultimate defeat of our enemy."

TWO GROUPS OF PICTURES

Two groups of pictures appeared in an American newspaper the other day. The one group shows photographs of Adolf Hitler conferring with his generals and of Hitler being cheered by his troops as he enters a town somewhere in the west war zone.

Against this group are set two pictures of human suffering caused by the Nazis through their war aimed at the conquest of the world. One shows an Allied soldier in a hospital near London, the other shows a group of refugees reaching an undisclosed port in the haven of Great Britain. Here are aged women carrying all they have left in the world in a satchel or grip, and younger persons, whose dream of the glory of life has faded for the time being in the fiery savagery of the Hun desecrator of life.

The German pictures show the Nazi leaders and reveal glorification of the Nazis' deeds.

This war is shown by the picture released by the German censor as a war of self-gratification of those who rule Germany. No one could have exposed more clearly the Nazi spirit than the German censor has done in the photograph of the Fuehrer passing over the Rhine by car as he is driven through the town, receiving the acclaim of his soldiers.

The pictures passed by the British censor show what a crime rests on the German people because of the treatment of the innocent peoples who have been driven from their homes. Others have been driven along the roads where the German columns use them for shields against attack.

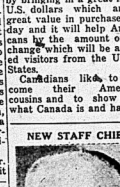
MANY TOURISTS ARE EXPECTED DURING SUMMER

Canada stands ready to welcome what is expected to be the greatest tourist year in her history for with the foreshortening of travel possible for those who seek recreation in other lands, American citizens, it is believed, will seize the opportunity to visit the Dominion. Every effort is being made to stimulate the visit of the best of the neighbors to the South to see Canada in every aspect. This land has the features and the vast territory which may be explored with lasting influence on the visitors. There will be no restriction on the visit of bona fide visitors and Canadians will extend every hospitality.

The President of the United States has asked Americans to make this year a visiting year, the Prime Minister of Canada has extended a welcome to Americans to visit the Dominion. There should as a consequence be a greater number of tourists here than ever before.

One factor which will help Canada and Canadians, too, is the fact there is a premium on the U.S. dollar. It will help Canada by bringing in a great many U.S. dollars which are of great value in purchases to-day and it will help Americans by the amount of exchange which will be allowed visitors from the United States.

Canadians like to welcome their American cousins and to show them what Canada is and has.



NEW STAFF CHIEF

By John Dill, ABOVE, has been appointed chief of the Imperial General Staff to replace Sir Edmund Ironside, who has been given the task of looking after Britain's home defences.

Newest Notes of Science

Science News Service

Shanghai will be linked by radio telephone service with Seoul, Korea.

Indians now living in the United States represent 180 different tribes.

Operated by a spring, a new deaf device dispenses a single rubber band at a time.

More than 10,000 automobiles were registered in Panama last year for the first time.

The United States had 30,180,224 of the 44,542,137 motor vehicles registered in the world last year.

More than one fourth of the world's supply of phosphorous is mined within 40 miles of Tampa, Florida.

Argentina expects to harvest 20,000,000 tons of cotton this year, the largest crop since the record crop of 1936.

THAT BODY OF YOURS

By James W. Barton, M.D.

Unti very recently, most women looked toward the change of life, as menopause is called, with dread as about four of every five women suffer with nervousness, hot flashes, excess amount of bleeding, and more or less mental depression. Fortunately, this discovery of the extract of ovary, by making the "change" much easier and less distressed the degree of the symptoms, and women are able to look forward to happier gatherings with some comfort.

One of the distressing symptoms of the menopause is great depression, sometimes melancholia, in many cases becoming so severe that the patients have to enter a mental hospital for a few months or years. By the use of estrogen—extract of ovary — prescribed by a doctor, the muscles in most of these severe cases are now relaxed and the patient is able to remain at home with her loved ones.

A recent report on the splendid results from treatment by estrogen was given by Dr. H. L. Stetson, Boston, in Archives of Neurology & Psychiatry, April.

Dr. Dynes gave large doses of the extract by injection into the muscles to seven patients with melancholia due to the menopause. The extract was prepared from the urine. The amount of estrogen was determined by certain tests. Then the proper dosage either more or failure to improve was in exact relation to the results found by these tests.

The lessening and gradual disappearance of the nervous agitation and tension occurred from two to five days after the first treatment by the use of estrogen. Only two of the patients failed to respond to the treatment owing to lack of the natural body changes that should have been produced by the menopause.

There was apparently no way, however, to predict which by which it can be foretold with certainty will react to the use of estrogen in the estrogen treatment.

"However every patient passing through the menace of melancholia due to the menopause should be given the opportunity to try estrogen."

I am again speaking of estrogen and how it helps women at the menopause, because there are still patients who do not know about it. The family physician is now able to help his patient at this critical time.

Vision of King George

Some time ago, long before the outbreak of the present European war, I wrote you a letter concerning a vision I saw in the sky. The heavens were streaked with red and there appeared to be guns mounted on the hillsides. I am not an interpreter of dreams or visions, but at that time I predicted the coming of conflict.

The other day I saw another vision that I am interpreting myself, while walking down Palace street. I glanced at the sky and it seemed to be full of golden crowns. It looked somewhat like a gigantic snowflake. I looked more closely and then I saw, in the very midst of this blistering display, the perfect likeness of King George of England in white against the red and gold.

I cannot interpret the meaning of this golden shower, but I do think I know.—From a letter by Mrs. Florence Post, Pensacola, Florida, to the Detroit News.

Maybe You'll Smile

AIN'T IT THE TRUTH?

"So your daughter is about to marry. Do you really feel she is ready to assume a wife's life?"

"She should be. She's been four engagements already."

OFF THE RECORD

By Ed Reed



"Mr. Eldridge, how would you like to retire on a life income of $100 per month?"

'LOOKING BACKWARD

GLEANINGS FROM OUR FYLES OF BY-GONE YEARS

20 YEARS AGO

MAY 28th., 1920.

About one hundred and twenty years ago, Capt. John Walden Meyers, a United Empire Loyalist, started the first industry in this vicinity by erecting a mill on the river bank. The river was then called Singleton's River, the Indian name being Saguoskanon. Later on the river took the name of the man who was the first to make use of its power for industrial development and was called Meyers' Creek and later the Moira. Capt. John Walden Meyers built the first brick house in Upper Canada upon the site of the mill here across the road from the residence owned and occupied by Mr. D. M. Waters. The Meyers' house has long since disappeared.

Mr. James Wills of Toronto spent the holiday here with his parents, Mr. and Mrs. C. J. Wills, Yeomans Street.

30 YEARS AGO

MAY 26th., 1910.

Summer is slipping by and we haven't stopped burning coal yet and it is less than seven months to Christmas.

Mrs. J. Diamond and Mrs. C. Beatty have returned to Toronto after visiting Mrs. W. Burley, Cedar Street.

Mr. Georges Van Blaricom, who is on the staff of the Toronto News, is home on a visit to his father, Mr. F. M. Van Blaricom.

A meeting of the Belleville Oarsmen Club was held last evening and the following officers were elected for the season: Hon. Presidents, Mr. Thomas Ritchie and Mr. E. Gus Porter, M. P.; President, Mr. H. Sneyd; Vice President, W. J. Clarke; Hon. Secretary-Treasurer, Mr. N. L. Turner; Senior Captain, Mr. Ben Means; Jr., C. Walker, F. B. Rice, R. Ponton, H. F. Clark and H. Walker.

Daniel Foretells Adolf Hitler

Daniel foretold Hitler, according to Right Hon. Ernest Brown, Secretary of State for Scotland. In part, the Bible has spoken of the Fuehrer about him.

Addressing the 1,500 delegates at the opening of the Baptist Union Assembly at the City Temple, Mr. Brown, a young man, recently asked what the Bible had to say about Hitler.

"I told him," declared Mr. Brown, "put him in the Book of Daniel, chapter seven, verses 21, 22. It is an intimate account and answer of a tyrant and it reads:

"'A despicable creature shall arise, one on whom the royal honor is not conferred, but when occasion offers he shall seize it by flatteries and gains the kingdom by means of crafty promises.

"He shall work deceitfully, He rises to power by aid only of small party, then men are set their gods.

"But he shall honor the god of forces.

"His favorites he shall advance to high power and make them rulers over the masses.

"His heart was against the Holy Covenant.

"He shall come to his end and none shall help him."

"He Seems to be Annoyed"

Some day, my ill-mannered friend, you are going to go too far. Some day when you swerve around a street corner, you are going to clip the buttons off the wrong pedestrian's vest, and he is going to have words with you. Or your fast car may come a cropper and deal your comfy upholstery and deal you the smashing-down of conserve.

You're a terrible Titan of self-assurance, aren't you, when you're behind an eight-cylinder engine? But how do you look on your feet? Are you the same dashing, impolite, self-assertive personage by whom the rest of the world must make room? Would you dare shove another pedestrian aside; would you jostle a slxfooter? You would not, for you're just a pampered, inferiority complex who's sublimated by a shot of gasoline.

And what's the reason for this breakneck rush of yours, anyway? You're in an automobile. You'll arrive at your destination 10, 15 or 20 times quicker than the pedestrian you're crowding back on to the curb. The best you can do is five or six miles an hour. You are going 25 or 30, perhaps 40 miles an hour. Is your business five times more urgent than his? My, what an important fellow you are! What vast designs, what momentous projects must occupy your waking hours to justify such impatience.

The automobile, it seems, is the devil's gift to the Little Man. Put him in control of a motor car and he's cock o' the cross-walks. But if you suddenly yanked the body of the man and steel out from under him, you'd find him just a pitiful creature with the normal setup of a public school body.

You may say I'm in a bad frame of mind. You're right. And I'll get over it when fellows like you learn a little care, caution, courtesy and common-sense when driving on the streets and highways of this province—An Angry Pedestrian writes in the Stratford Beacon-Herald.

The Nazi Pace

At the beginning of the third week of Hitler's lightning war it is still permitted—in fact, it is one's duty—to keep up heart. For us, the watchers, it is not a case of standing around waiting for a decision on the battlefield. There is nothing else we the outsiders can do in the next few days except walk up and down, and hope that the thing we hope for is something less than a miracle.

One way to keep up heart is to argue, bold as it may seem on the face of the returns, that the German Blitzkrieg is not quite as "successful" as in the crisis of the moment we are apt to assume. In other words, the Allies are in great danger, but after all they are not defeated and an enemy incomparably more powerful and more swift than were the Germans in 1914. Those contorted columns of Hitler's have made good time to the Channel, but the pace of the German march on Paris in 1914 was very fast too.

The Nazi army may be travelling one half as fast again as von Kluck's army did when it reached Paris. The Nazis are not moving five or ten times as fast as they did in 1914, which is the sort of pace they must have been at if they are to fall when the Germans in 1914 fell.

One difference between the 1914 time-table and that which the present war started with the armies completely mobilized and concentrated, was that in 1914, ten days after the formal war declaration before the French and Germans came into serious contact, there was only 1914, that is the Battle of the Frontiers began. That would be the 1914 base line corresponding to the May 10th attack when the Germans marched into Holland. Counting ten days from the present date, May 25, 1940, the point is the end of September, or April 31, 1914. Where were the Germans on that day in 1914?

The answer is that when von Kluck made his historic swerve away from Paris, the head of his army there were then less than twenty miles from the Belleville capital. It was before the Battle of the Marne. Army performed some extraordinary marches, but not so far that matter they did last September 1914. Especially as they had to fight proud claims. Roughly, one might say that the Battle of Belgium is between Brussels and Paris made almost as good time as the Germans did in their advance across the Meuse and the Channel this week.

The point is as far as I can see, the argument. It may be that Hitler is going to succeed this week, but it is not something that one can predicate on the mere basis of his 1914 time-table. The Allies, by their own confession, are in greater danger than they were in the first days of the war, but it is not because they are numerically weaker than they were, which there has hitherto been no comparison. In 1914, there was only a little cavalry at war, eleven days after the first great clash of arms, and the Germans thought they had the war won. They began the transfer of their forces to France to the Russian front.

It was the defeat of the Allies in eight days last September that brought Blitzkrieg to the fore, with its panzer divisions, dive bombers, high-speed tanks, its "steel fingers" penetrating the weakest spots in the enemy. But in the older style German army would not have been any more than approximately eighteen days. In 1866 Prussia overwhelmed Austria in three weeks. In 1870 the Germans overwhelmed France and took Napoleon III prisoner in less than six weeks.

Today the Allies stand in grave peril against German speed and momentum. But the German machine is not invincible, more than anything hitherto known; not even comparable to that in the German rush of 1914, which in the end broke against it all the harder because it is permissible to say it.—N. Y. Times.

Ourselves and Others

Chine up! and hands down — in your pockets!

x x x

The civilized press described Hitlerism as "barbarism." Wouldn't "Boche" be more appropriate?

x x x

There is one thing about this unrivaled speed of the Nazi mechanized units that is consoling. It is not the speed of Stonewall Jackson's fast foot at that northward as they did south.

x x x

The British always lose a war before it is won, says Brandon Sun, but this thing of rallying in the ninth minute is becoming a habit of fans.... But what are the "fans" hoping for to be the success of the "reverse" play on the German forces generally. If this happens, and it is not impossible, the Nazi mines may be sliding for home pretty much quicker than they came.

x x x

The blitzkrieg has reached Wall Street where the marginal line is pretty much battered — Brandon Sun.

x x x

How times have changed! Now many a husband rocks the baby to sleep in the cradle by pulling the laundry wheel.—St. Louis Star Times.

x x x

Life isn't very fair to us men. When we are born, our mothers get the compliments and the flowers. When we are married our brides get the showers and the publicity. When we die, our widows get the insurance and the Workers in Florida.—Kiwanis Magazine.

ON THE RECORD

By DOROTHY THOMPSON

If the Allies Lose

S. S. Washington, May 23.

If the Allies lose this war it will prove to be the worst catastrophe for the United States in our whole history.

Your empires—the British, the French, the Belgian and the Dutch—with their vast raw materials, resources and markets in Africa, Asia and throughout the world will have fallen into the lap of the Nazis, who, known to Mussolini for his willingness to act as foreign Gauleiter No. 1.

This world empire, of a size undreamed of by Caesar or Napoleon, will feed raw materials into a huge European workshop drained of capital, and will produce goods by enslaved skilled and unskilled labor working under barbarous and inhuman hours and subsistence wages; it will dump these goods at prices with which no free country can possibly compete.

That North America can hold South America economically under these conditions is illusory. The very products of which South America has a surplus are the products of which we, too, have a surplus. The markets of South America have always been chiefly in Europe, and Hitler's Europe will buy South American products in exchange for armaments, machinery and consumers' goods only at prices with which we cannot compete unless we cut our own standards of life to the bone.

x x x

The economic war which we have already seen on a large scale will be carried forward on a tremendous world scale and will be accompanied by a political war. Organized agitation through fifth columns, augmented by every commercial agent.

The fall in the standard of living, and the loss of markets will probably even sources of raw material such as rubber and tin. We produce new unemployment in America and social unrest, which these fifth columnists will undoubtedly fan into flame.

In the cries they will set class against class, race against race and party against party. Old social and political issues will be appealed to, and America will escape this fate only to take the road to war. Revolution—civil war — to-day is the special aim of Nazi activities on thrown agents within.

What America must do is to turn all into another Spanish civil war.

x x x

It is hard to write what one sees, what one has seen coming, in superior and ruthlessly and successful countering only the resistance of people, for one does not want to sound crazy. There is another fifth column, and perhaps it is the most dangerous of all. It is found in the whole pooh-pooh the danger and the pathological refusal to look at the warnes by wisecracks. They tap their foreheads significantly as they observe in whispering sympathetically, "hysterical," "poor fellow—a little crack!; we must be easy-going." "Why does he speak so loudly?" "Why does he get excited?" "If he keeps on talking about this he will conjure it up, he will contribute to action, and action is dangerous."

They are close to the very omnourishment of the President, some of them, and they have stripped his every speech of its force and strength. He has not dared, either, to tell the whole truth.

One must not tell the people more than they can bear.

What they bear much truth the people can bear! Do they not in their souls and ear the tramp of the gangster—at the door and the bayonet at their breasts?

x x x

We should send aid to the Allies now, today. Every airplane that can be shipped, every gun that can be spared, in every ship that can be floated and conveyed, while there is a toehold in Europe where they can strive effering their bodies to be landed and while there are still bodies. We should send aid regardless of all the mistakes which all the Allied governments have made, for their mistakes are our own mistakes—ours of incredulity and complacency. They — and we — have been giving away our safety both by luck and position by postponing, retreating to the last sand, in last trenches.

The last trench is a trap.

x x x

The war is not lost for a world where men can still live, free men who have courage and are going to be lost. But 1,000 airplanes today will be 2,000 tomorrow.

Armaments are useless unless one uses them on the right side. Already an equipped forty Nazi divisions and revealed the secret of their power. The secret is being used all right—to kill a Czech in Prague, a Norwegian in Oslo, and the Czechs at home.

The fleet that's flotilla in our island today will, if captured, be used against us tomorrow.

x x x

Hitler's secret weapon is not a armament at all. It is a united front. It is bacteria all right, but new bacteria: the knowledge of the deadly slowness, the childlike confidence, the inherent ignorance of democracies and their apparent incapacity. The Nazis have installed in it also an audacious decision in time.

The Allies have begun to against the German Republic and observed then that the characteristic of democracies is that they wake up too late.

The British and French thought they could easily going in 1941.

x x x

This is no time for panic—for the organization of American mothers to plan the organization of parachutists! The Nazis won't come to America in parachutes—they will come, anyway, and probably never. But they have already been among us for some time, agitating American mothers not to permit us to be drawn into war by sending aid to the Allies.

x x x

What we need are not Minute Ladies with trifles, but a council of national defense with full powers to plan the organization and production of our industries for the most rapid delivery of weapons to the Allies and to ourselves. The delivery of what we have now.

Last Will of Adolf

During the last war there was a Last Will and Testament of the Kaiser — as a matter of fact we have two versions of them and they went to all parts of Ontario. Austria in 1914 declared war on Serbia in Scotland, the native land of some of the Germans in exile at last will and testament of Adolph Hitler, which reads like this:

This is the Last Will and Testament of Adolph Hitler, being made after witnessing his 8,000th performance of "The Desert Song."

I hereby revoke all Peace Treaties and Promises previously made by me Signed Adolph Hitler, Physical and Mental Degenerate. Witnessed by Herr Mein, Herr Kampf, Clore Reiching, Straffsburg.

I appoint Yvonna Atkins to be my sole executioner.

I give and bequeath,

To Benito Mussolini all my Axis to grind—and may he be Heer today and Tomorrow.

To The Starving German Population copies of my nursery rhyme, "Mein Kampf," which you may start my words.

To the Gallant Air Boys my latest composition Bombs-a-Daisy.

To all Conscientious Objecting, Conical-Hatted Politicians who fail to grasp the fact that without Nazism there is being created a world I give my mental home at Eden.

To Russia my blessing and love for Stalin in a march on me!

To the Empire British Navy the whole of my fleet. (Before they help themselves to it).

To the making of famous painting, The Two Mad Dogs of Europe.

To All Married Men my loathing and contempt.

To Slovakia all my Blank Cheques.

To The Memory of Shakespeare my eternal hate for the creation of Hitler.

And,

The Remainder of my belongings I reluctantly give equally between Chief Running Moose, Gott Mit Uns, Swastikracked.

Trenton Courier Advocate.

What's the Answer

BY THE ACE CAMERAMAN

(Distributed by the King Features Syndicate, Inc.)

1.—In the United States Cabinet, who is (1) Secretary of Agriculture, (2) Secretary of Labor, (3) Secretary of Commerce? Give their titles.

2.—Which of the following pairs are "sheep" at night or fold: Repetals or leaves: cereus, clover, oxalis, tulip, bee, daisy, John's tears, morning-glory? Digression B: Bat, tulip, rose, daisy, John's tears, morning-glory?

3.—How many tents are there in Richard Wagner's "Nibelung Ring" and what are they?

4.—Give the two first names of U.S. Grant—under which he was registered in partial error at West Point. What were his names (initials H. U.) before he adopted the former?

5.—To what tune, of a national song, are the following sung in the World War: "God Save Uncle King" and "Hell dir im Siegerkranz".

6.—Among the terms probably best known at the New York World's Fair than anywhere else are: Gadget, gizmo, gidjets, joints, tips, grinds. What special meanings do these have there?

ANSWERS

1.—(1) Henry A. Wallace, Iowa. (2) Frances Perkins, New York—(3)— Harry Hopkins, Iowa. Digression A: Name the president who had what his opponents called "Brain Trust"—Personal supporters said to be more influential than his official cabinet.

2.—Pour: "The Rhinegold", "The Valkyrie", "Siegfried," "The Twilight of the Gods." Digression B: Only the first power is attributed to the ring of gold, therefore to its possessor.

3.—Three: Rhine-gold, Valkyrie, Siegfried, Twilight of the Gods.

4.—Ulysses Simpson. Previously: Hiram Ulysses. Digression A: What king furnished materials and artists for Solomon's temple? Hiram.

5.—Respectively, "Ts of Thee", "Hail Columbia"—personal recollections or talkers.

6.—Answers to Digression A: Hiram.

B.—Because it opens late in the afternoon.

C.—Power over the world.

D.—Hiram of Tyre.

Thirty-Third Wedding Anniversary Marked

West Huntingdon — A number of neighbors and friends and the family of Mr. and Mrs. William Bray gathered at their home on Wednesday evening to celebrate with them their 33rd wedding anniversary. Mr. Arthur Wilson was chairman for the evening's entertainment. Mr. Elmer Wilson read an appropriate address and Mr. and Mrs. Bray were presented with a chest of silverware. Both made suitable replies and expressed very much the kindness of their friends.

Mr. Philip Carr gave a brief address and the singing of "Bless be the Tie that Binds" and "For they are Jolly Good Fellows" closed the program. Friends were present from Marmora, Belleville and West Huntingdon.

Endeavors Class Meeting

Mr. and Mrs. Clifford Elliott entertained the Endeavors Class for their May meeting on Tuesday evening. The program was prepared by Mrs. Clifford Green and Mrs. Frank Hammond and was much enjoyed by the large number present. Mr. Philip Carr gave a report of the convention he attended at Easter in Toronto. Musical numbers were given by Misses Irene and Muguerite Elliott. Readings were given by Mrs. Thomas Elliott and Mrs. Clayton Wright. Following the business period and devotional Mrs. Frank Hammond conducted a "True or False" contest taken from the Bible. Mrs. Elliott and daughters served a lunch at close.

Personals

Rev. J. P. Lane of Frankford, conducted the services on the West Huntingdon circuit on Sunday and Mr. Kenneth Stewart was in charge of the services at the Frankford circuit.

Mr. and Mrs. Frank Cosby of Campbellford were Thursday guests of Mr. and Mrs. Don Pasqry.

Mrs. Bert Post and sons of California are spending some time with the former's parents, Mr. and Mrs. Edward Pitman.

Mrs. Peter Wilson, Donald and Glen spent a few days this week with Mr. and Mrs. Fred Barker of Thurlow.

Mr. James Pigott of Windsor is visiting with Mr. and Mrs. Melville Donnan.

Rev. J. P. Lane of Frankford was a dinner hour guest on Sunday of Mr. and Mrs. Clayton Wright.

A large number from here attended the funeral of the late Lindsay McGee at Stirling on Wednesday.

Mr. and Mrs. Sandy McCurdy and family and Mrs. Geo. Post, spent Sunday at Mr. Lorne Brought's at Zions.

Mr. and Mrs. Thomas Elliott were recent guests of Mr. and Mrs. Sam Forsythe of Wellington.

Mrs. Rev. J. F. Lane, Kenneth and Helen, spent Sunday at Arthur Wilson's.

The farmers are of the opinion that there is sufficient moisture for at least a few days.

Mr. and Mrs. Kenneth Green and Wilbert of Centre and Mr. John Green of Sine were Sunday guests of Mr. and Mrs. Clifford Green.

Mr. Geo. McCurdy and Joan McCurdy spent the 24th with Mr. and Mrs. Delbert McCurdy of Sidney.

Miss Muriel McGee is visiting her grandparents, Mr. and Mrs. William of Marmora.

They'll Do It Every Time

By Jimmy Hatlo



Tweed

Tweed — Hon. Dr. J. L. Simpson paid a visit to Tweed Consolidated School on Wednesday afternoon after the ceremony of formally opening St. Carthagh's new Separate School had been concluded.

As a result of the torrential and almost continuous rains of the past few days the level of the waters of Stoco Lake has risen nearly two feet. The precipitation since Thursday has been in excess of four inches according to local figures establishing a record rainfall for this district. Some damage is reported by the farmers of the vicinity as seed grain has been washed out to some extent. Given favourable growing conditions, however, abundant harvest appears certain.

The boys of Mr. Geo. Elwood's Sunday School class of the United Church, numbering about twenty had an enjoyable outing at Silver Lake on Highway No. 7 on the afternoon of Friday, May 24th. Transportation was provided by three cars furnished by Mr. Elwood, Mr. T. N. Beatty and Mr. McNeil. Swimming, softball and other sports were enjoyed by the boys.

Tweed Steel Works is working on a twenty-four hour day rushing to completion an order from the Department of Munitions and Supply. The order is for material for military training camps.

Mr. David Price, son of Rev. and Mrs. Merritt Price of Actinolite, and a student at MacDonald Agricultural College, Montreal, has been awarded the Governor-General's Bronze Medal for proficiency and also the I. O. D. E. bursary. Mr. Price is a graduate of Tweed High School.

Mr. Herbert Leal left for a motor trip to New York on Monday. He will visit his brothers at McMasterville, Que.

Miss Colleen LaFontaine is a patient at Belleville General Hospital having been operated on for removal of her appendix.

The opening dances at Tweed Pavilion was held on Friday evening, May 24th. There was an excellent crowd to inaugurate the dancing season for the summer of 1940.

Queensboro

Queensboro — Mrs. Jas. Akey, Sulphide, spent the past week with Mrs. Sam Palmer.

Mr. and Mrs. Ford Tunesly, Marmora, spent Thursday with Mr. and Mrs. Irvine Delyea.

Mr. Wallace Kincaid has been spending a few days at Stirling.

Mr. John A. Moore and Mr. Nelson Delyea spent Tuesday in Kingston.

Mr. and Mrs. Thos. Willman and four children of Stirling and Mr. and Mrs. Norman Willman and children of Deloro spent Sunday with Mr. and Mrs. Geo. Gordon.

Rev. and Mrs. Snelgrove spent the tea hour with Mr. and Mrs. Geo. Gordon on Sunday. Mr. Snelgrove baptized five little ones, the children of Mr. and Mrs. Gordon, Mr. and Mrs. Thos. Willman and Mr. and Mrs. N. Willman.

Mr. and Mrs. W. Keen, Remington, called on Mrs. C. McMurray on Wednesday.

Mr. Morrice, Buffalo, has been the guest of Mr. and Mrs. Adam Rousehorn and other relatives here.

Mr. and Mrs. W. Laird attended the party held in Bannockburn in honor of Mr. and Mrs. Gordon Bateman on Wednesday evening.

Mrs. Henry Keils and Mr. Ernest Keils, Belleville, called on Queensboro relatives on Thursday afternoon.

Mr. E. A. Manchester and Miss Ida McKay spent last week end with friends in Belleville.

Mr. and Mrs. Fred Rollins, Roy Rollins and Leonard Summers spent Sunday in Bancroft.

Mrs. Thos. Leslie spent Tuesday with friends in Roslin.

The Red Cross Society held a ten cent tea in the Orange Hall on Wednesday evening, May 15th. The following articles were packed and a programme and lunch followed: 94 pairs socks, 7 pairs wristlets, 4 aero cap, 8 sweaters, 7 wool scarves, 15 knitted wash cloths, 2 quilts, 5 dresses for children.

The program was as follows: chorus, O Canada; chairman's address; talk on County meeting held in Belleville; paper by Miss McCaw on "Life and Work of Miss Florence Nightingale"; chorus by the Junior Red Cross, Queensboro school, report of Provincial Council given by Mrs. M. Price, Actinolite; solo by Leonard Summers; sing song led by Mrs. Snelgrove. Lunch.

Mr. John A. Moore spent Thursday in Peterboro.

The May meeting of the Queensboro Ladies Aid was held at the home of Mrs. Adam Rousehorn on Thursday afternoon. Nineteen members and visitors were present. The president, Mrs. Alan Holmes presided. Mrs. Snelgrove offered prayer and each member recited her favorite verse of scripture. Several items of business were discussed and a quilt was quilted during the afternoon. Lunch was served at the close of the meeting.

Eldorado

Eldorado — Mrs. Harris of Belleville spent Wednesday at the home of Mrs. James S. Fox.

Mr. and Mrs. Percy Gordon and children of Marmora were guests of Mrs. Gordon's parents, Mr. and Mrs. Ed. Wannamaker on Sunday.

Mr. and Mrs. Kenneth Holmes and Joan called at the home of Mr. and Mrs. John Chambers on Sunday.

Mrs. E. Hanes was the dinner hour guest of Mr. and Mrs. James S. Fox on Sunday.

Mr. William John Irwin, Grace and John spent Saturday last with Mr. Irwin's wife at Gravenhurst.

Miss Muriel Bird and Miss Marjorie Bird of Madoc called on Mr. and Mrs. Charles Empey on Tuesday evening.

Miss Mary Irwin of Toronto is spending a couple of weeks with her brother, Mr. W. John Irwin.

Mr. and Mrs. Everett Carman spent Sunday at the home of Mr. and Mrs. Jack Hanson.

Mr. Fred Weir and Mr. Charles Thompson, spent the week end at Mr. Weir's home at Omemee.

Mr. Walter Moore spent the week end at his home near Trenton.

Mr. Jack Lowery spent the last week end at his home at Point Peter.

Mr. John Thompson of Peterborough Normal School is spending the holiday with his parents, Mr. and Mrs. Charles Thompson.

Mrs. John Fitzgerald and Jack were the guests of her father, Mr. William Holmes on Sunday.

Mr. and Mrs. Charles Holmes of Toronto also Mr. George McCoy of Belleville were the dinner hour guests of Mr. William Holmes on Thursday.

Mr. and Mrs. Allen McCoy and daughter were the dinner hour guests of Mr. and Mrs. Edmond Groves of Madoc on Wednesday.

Mr. and Mrs. E. A. Strebe and family spent Sunday at the home of her parents, Mr. and Mrs. Ronald Bronson of Springbrook.

Mr. and Mrs. Charles Empey and family were guests of Mr. and Mrs. John Purtis of Hearts on Sunday.

Mrs. Robert Bird and Miss Muriel were Sunday guests of Mrs. Bird's son, Mr. Carl Bird of North Marmora.

Mr. Earl Armstrong was a caller at the home of Mr. and Mrs. Kenneth Arkells on Sunday.

Mr. David Burns spent Sunday at the home of Mr. and Mrs. Carl Bird of North Marmora.

Mrs. George Fox, and Mr. and Mrs. Norman Fox and twin daughters of Prince Edward were callers at the home of Mr. William Holmes and Annie, and also of Mr. and Mrs. James S. Fox on Thursday.

Miss Doris Henderson spent Sunday at her home in Millbridge.

Mr. Chester Keene of Remington spent Thursday at the home of his grandparents, Mr. and Mrs. John Mcclintock.

Mr. and Mrs. Fred Fitzgerald of Remington were callers in town on Thursday evening.

Mr. and Mrs. Arthur Franks and Mr. and Mrs. Albert Harvey were dinner hour guests of Mr. and Mrs. Stanley Sandford on Sunday.

Mr. and Mrs. Albert Mackenzie of Deloro, spent Sunday at the home of Mr. and Mrs. Fred Chambers.

Mrs. Arthur Tompkins and Mrs. Wilbur McCoy were Sunday guests at the home of Mr. and Mrs. Harry McCoy.

Miss Lorna Brownson spent the week end with Miss Marion Sandford.

Mr. and Mrs. Albert Harvey and Messrs. Clifford Blakely and Earl McCann, left by motor on Wednesday for Durban, Manitoba, where they will spend the summer.

Sun Goggles
15c 25c 29c
GENUINE CROOKS LENS
50c
POLAROID
Perfect Non-Glare Lens
$1.95
MOSQUITO CREAM
35c
DOLAN
THE DRUGGIST
PHONE 138
RUSH FREE DELIVERY

IT'S PURE IT'S SAFER EASIER ON YOUR HANDS
SUNLIGHT
"It's all PURE Soap"
START TODAY! The easy way to own a complete Silverplate Service at ½ REGULAR PRICE
Save Sunlight Soap carton ends printed with the coupon—send 5, plus 5¢ to Sunlight, Dept. M-12, Hamilton, Ont. for 5 spoons in "Allwin" pattern. Matched halves, forks, etc., available.
FULL SIZE

Mr. and Mrs. Charles Empey and family have moved into the residence recently vacated by Mr. and Mrs. A. Harvey.

Mr. and Mrs. John Curtis of Harts are week end guests of Mr. and Mrs. Charles Empey.

Mr. and Mrs. Pindsay Harris and Mrs. J. Donly spent Thursday evening in Peterboro.

Dr. and Mrs. F. J. Nickle have been in Toronto this week attending the Medical Convention. They returned on Friday.

Mr. and Mrs. Charles Carter of Wellington were Sunday guests of Mr. and Mrs. Harris.

Mr. and Mrs. J. Anderson of Queensboro visited their daughter, Mrs. Neil Johnson on Sunday.

Mr. and Mrs. Oscar Wannamaker were Sunday guests of Mr. and Mrs. Charles Pigden.

Mr. and Mrs. Albert Harvey were the tea hour guests of Mr. Will Holmes on Tuesday.

Mr. and Mrs. George Hurley opened their home to a large number of neighbours and friends who had gathered on Thursday evening to wish Mr. and Mrs. Gordon Bateman best wishes and to present them with a miscellaneous shower in honor of their recent marriage.

The evening was spent in cards and dancing.

"Rush All Deliveries, Jim . . . ' barked the Chief and . . .



THEN I went into action on LONG DISTANCE

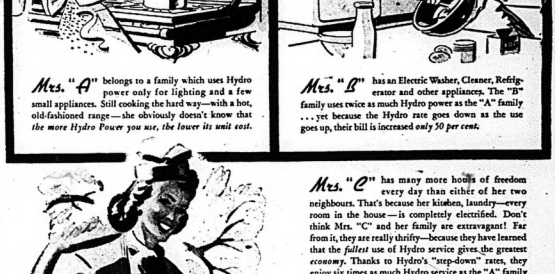
. . . for immediate reports on all contracts!" Yes, TIME is the essence of all contracts these days! Efficient, fast and private in War or Peace, Long Distance Telephone Service is doing its bit on the Home Front. Day and night, Long Distance stands ready and waiting.

● For economy, special low rates apply after seven p.m. and all day Sunday.

1880 1940 60 YEARS OF PUBLIC SERVICE

G. W. Proctor
Manager.

Which is You?



Mrs. "A" belongs to a family which uses Hydro power only for lighting and a few small appliances. Still cooking the hard way—with a hot, old-fashioned range—she obviously doesn't know that *the more Hydro Power you use, the lower is units cost.*

Mrs. "B" has an Electric Washer, Cleaner, Refrigerator and other appliances. The "B" family uses twice as much Hydro power as the "A" family . . . yet because the Hydro rate goes down as the use goes up, their bill is increased *only 50 per cent.*



Mrs. "C" has many more hours of freedom every day than either of her two neighbours. That's because her kitchen, laundry—every room in the house—is completely electrified. Don't think Mrs. "C" and her family are extravagant! Far from it, they are really thrifty—because they have learned that the *fullest* use of Hydro service gives the greatest *economy.* Thanks to Hydro's "step-down" rates, they enjoy six times as much Hydro service as the "A" family —for less than three times the cost. The simple chart below tells the story.

HOW MUCH DOES $3 BUY?

IN MILK — As every housewife knows, $3 buys just three times as much milk as $1 buys. The cost per bottle remains the same.

IN HYDRO SERVICE for the home — $3 per month buys not three times, but approximately $18 THREE times as much Hydro as $1 per month. Cost per unit drops with increased use.

Nowhere else can you get such a bargain for your money as in the fullest use of Hydro service. For most economical electric service, use more electric appliances in your home and obtain the advantage of the lower unit rate.

N.B.—All cost figures based on domestic rate in use in many Hydro Systems throughout Ontario.

Hydro
BRINGS YOU BETTER LIVING . . . at lower living cost!
HD-47
THE HYDRO-ELECTRIC POWER COMMISSION OF ONTARIO

HYDRO SHOP,
277 FRONT STREET PHONE 284

PERSONALS

ENGAGEMENT NOTICE

Mr. and Mrs. W. Jackson wish to announce the engagement of their daughter Marjorie Grace to Corporal Fred Smeaton, R.C.A.F., Trenton, son of Mrs. Semboy, Argyle, Manitoba, marriage to take place at Christ Church, the latter part of June.

Mr. James Hall has returned to his regiment at Kingston, after visiting his parents, Mr. and Mrs. Archie Hall of 8 Bridge Street. Before his enlistment he was an employee of the Canadian National Railways at Belleville. All best wishes go with him from his fellow workers.

Mr. and Mrs. A. H. Fisher and Marion and Mrs. Fisher, Sr., spent the holiday week-end in Pembroke with Mrs. Fisher's mother, Mrs. Geo. Rickard.

Mrs. George Mandolls spent the week end in Napanee, the guest of Miss Dorothy Silver.

Miss Rita R. Shannon of Marmora, is among the nurses of the 1940 graduating class of St. Joseph's Hospital, Peterborough.

Mrs. W. J. Webster and Miss Marjorie Webster, Brockville, spent the week-end in the city, the guests of Mrs. S. E. Morton and family.

Mrs. Christena Munro, Owen Sound, president of the Ontario Assembly of Ontario, Miss Anderson of Owen Sound and Mrs. Meda Lewis, Toronto, past president were guests at the home of Mr. and Mrs. L. W. Pullitt, Belleville, R.R. 1, over the holiday.

Friends of Mrs. R. A. Backus entertained her sister, Mrs. Annie Walker of Winnipeg, at a luncheon and bridge at Rene's White House, Brighton, yesterday. Mrs. Backus was presented with a beautiful guest prize.

Mr. Jeff Jackson, Royal Canadian Navy, has returned to his ship H.M.C.S. Assiniboine, after spending an enjoyable leave with his parents, Mr. and Mrs. W. S. Jackson, Bridge St.

St. Julien Chapter, I.O.D.E. held a successful bridge and euchre last evening, proceeds for the work, being most gratifying. The Chapter gratefully appreciates the generosity of the public in supporting the event.

WEDDINGS

SCOTT—HOLDEN

A pretty wedding took place at the home of the bride's parents, Stirling, on Thursday, May 23rd., at three o'clock, when Dorothy Isabel, daughter of Mr. and Mrs. Sylvester Holden, became the bride of Mr. Ross Gerald Scott, Belleville, son of Mrs. Scott and the late Mr. Scott. The ceremony which took place beneath a lovely arch of evergreen, white lilies and white blossoms, was performed by the Rev. W. J. Scott, Stirling.

Given in marriage by her father the bride looked charming in her gown of floor length blue crepe, with blue veil and white accessories. She carried roses and delphiniums in two tones.

Miss Edna Reid, Belleville, was bridesmaid and was attired in a frock of dusky pink with matching hat, and white accessories. She carried a corsage of pale pink snapdragons and blue cornflowers.

Mr. Ken Ashby of Stirling, was groomsman.

Wedding music was played by Mrs. Ashley Brooks.

Following the ceremony a buffet luncheon was served by five friends of the bride. To the bride's number received, her guests wearing navy blue crepe with corsage of white carnations.

Mr. and Mrs. Scott left on a wedding trip to Montreal and other points. The bride travelled in a frock of crepe with Dubonnet coat and matching hat. Upon their return they will reside at 22 Forin Street Belleville.

IVANHOE W.M.S.

The regular monthly meeting was held at the home of Mrs. S. Kilpatrick on Tuesday, May 21. During the morning a missionary quilt was tied. At noon 19 members and one visitor sat down to a sumptuous pot luck dinner served by the hostess and her assistants. Promptly at 2.00 p.m. the President called the gathering to order and opened the meeting. Mrs. Mits led in prayer. A reading entitled "Don't"s" was read. It was decided to order copies of the "Blue Book". Miss Cora Prest group leader No. 1 then took over the meeting. Mrs. Reid gave a reading, Mrs. Lovibond, Mrs. Cooney and Margery Prest took the Watch tower. A paper on Temperance entitled "Repentance" was given by Gwen Reid. Mrs. Hyman 356 and silent prayer closed the meeting. Proceeds of the last day meeting for the summer months was $4.66.

CANDLE BURNING

By McKEOWN'S DRUG STORE

Living too fast, trying to do too much, rushing all day and playing all night constitutes what is known as "burning the candle at both ends." The poet has right—"It may be bright—this light—this rapidly burning candle, but "it will not last the night."

Such activities lead too often to enforced retirement, taking the cure for tuberculosis and may even lead, in their advanced days, to early death.

Check your health habits with your doctor. He knows very well what too strenuous living will do—he will tell you what not to check, what to do to retrieve lost reserves of strength and vigor.

All medication should be prescribed, under doctor's orders, by a capable druggist.

This is the forty-third of a series of Editorial Advertisements appearing in this paper each Tuesday. Copyright.

Famous Poem Recalled By Present Battle Going On in Flanders Fields

In view of the seriousness of the battle now raging in Flanders, Belgium, it is inspiring and challenging to recall the memorable lines written by the beloved Canadian soldier, Lt.-Colonel John McCrae, who gave his life for Canada. Lt.-Colonel John McCrae died during the last war while serving with the Canadian forces in Flanders in 1918.

In Flanders Fields

In Flanders fields the poppies grow
Between the crosses, row on row,
That mark our place, and in the sky
The larks, still bravely singing, fly,
Scarce heard amid the guns below.

We are the dead; short days ago
We lived, felt dawn, saw sunset glow,
Loved and were loved, and now we lie
In Flanders fields.

Take up our quarrel with the foe!
To you from failing hands we throw
The torch; be yours to hold it high!
If ye break faith with us who die
We shall not sleep, though poppies grow
In Flanders fields.

R. T.

RHEUMATIC ACHES and PAINS

If just one bottle of Rumo does me show you the quick, easy way to get rid of rheumatic aches and pains, it will be money back.

Don't suffer longer; try Rumo today and if you are not pleased with the results, your money will be refunded by J. S. McKown. This is a generous offer to all rheumatic sufferers.



A sponge—any kind—or a brush is better than a cloth for scouring sinks and bathtubs. The powder is more easily rinsed away.

Less Brevity



BY ALICE ALDEN

IT GETS to be very important to little girls whether their frocks are as pretty as Mary Jane's. Some mothers pick up a dress here and do with it since you can get smart clothes for a song. Hollywood's Peggy Ann Garner wears a blue cotton play suit trimmed with flower-pot pockets. It has matching socks.

GOOD MANNERS

MRS. CORNELIUS BEECKMAN

U. S. Grant Anecdote a Vivid Comment On Good Taste

The telling of a questionable story is full of social dynamite. You may think that the story is so funny but the telling of that objectionable or lewd story will at once and inevitably reveal the quality of your mind ,will reveal either your good taste or the difference between clean humor and dirt, or that you are indifferent to the point of view that decent-minded people may have toward you.

If you have made your choice and wish to tell coarse stories, if you enjoy collecting them and telling them, if you insist on telling them even to people who find them repulsive, probably nothing in this system can say can change this habit.

But if you're willing to take thought about this, if you're open to persuasion about choosing a cleaner conversational upkeep, maybe the great story about General Grant will be the determining influence.

During the Civil War General Grant was presiding over a meeting of army officers. One of the officers, prone to tell questionable stories, began to relate one of his latest finds. To whitewash his lack of good taste, he began, "Since there are no ladies present..." General Grant immediately interrupted, "No, but there are gentlemen."

The officer did not continue his story.

Gift for Daughter-in-Law Elect

Dear Mrs. Beeckman:

My daughter is recently engaged. Please tell me what I should give as an engagement gift? Does what is appropriate for the members of the family to give the engaged couple?

R. T.

Engagement gifts are usually personal gifts for the bride-elect. One of the most popular gifts for the bridegroom's mother to give is a set of lingerie, embroidered either with the bride's first name (often in the facsimile of her signature) or the initials of monogram of her maiden name. Sometimes the bridegroom's mother gives the bride an especially beautiful handkerchief, lace-decorated, to be carried at her wedding.

Sometimes the other members of the groom's family combine resources to give the bride a set for her dressing-table. A travelling-clock, or a clock for her dressing-table or desk is another suitable gift.

Beautifully - monogrammed white handkerchiefs are an excellent choice for stockings or gloves for her trousseau. Or a white evening bag or purse to match her travelling-suit or a compact, or vanity-case, or a piece of costume jewelry or real jewelry, or an overnight bag or other piece of luggage, or a writing-case. And a most lovely gift is a white "Bride's Book", for the bride-to-be to use for recording her wedding presents.

Monogram Correct

Dear Mrs. Beeckman:

My engagement was announced about a year ago and before that time I had quite a few linens. Most of my towels have my monogram on them. My fiance's mother tells me that it is not correct to have my monogram on the linens, that I should use my fiance's initial. Do I have to have my monogram ripped out, if it should be possible or shall I leave the linens as they are?

Bride-to-be

I'm happy to be able to tell you that it is thoroughly correct for a bride-to-be to have the initials of her maiden name embroidered on her linens, or engraved on her silver. As a matter of fact, this is the conventional thing to do.

Many brides-to-be do choose to break with convention and use the initials of their names-to-be. This now is also considered correct. But it is the bride herself who chooses which form she is to follow.

Courtesy Tip

In speaking of an invitation, the words "refuse" or "refusing" should not be used. We should say that we "regret" an invitation, which is obviously more polite.

ACME RUG and CARPET CLEANERS

H. J. PACKHAM, Manager.

LET US REVIVE THE EXQUISITE COLORINGS IN YOUR RUGS AND CARPETS.

OUR MACHINE AND METHOD IS HARMLESS TO THE FINEST RUGS AND CARPETS.

TACKED-DOWN CARPETING WASHED
We wash tacked-down carpeting without removing it from your rooms.

TELEPHONE: We shall be glad to call for and deliver you the cost of cleaning one rug or many. This estimating service is free and there is no obligation.

RUGS MOTH-PROOFED (Odorless)

32 HILLSIDE STREET
BELLEVILLE PHONE 1885

The Stars Say

A PARTICULARLY lively and enterprising day is presaged from the lunar and mutual configurations. The mind will be quick, alert and prone to jump into new-and very constructive channels, where aggressive action may hasten progress, with rich results, but there are certain dangers involved, with elements of trickery, misrepresentation and downright dishonesty. In the personal relations there is definite affinity of much social affectional and domestic excitement, with probably romantic adventures. Be wary of small accidents.

Those born Monday it is are on the eve of a very lively and enterprising year, with much stirring in both business and personal relations. The mind will be keen for new ventures and the energies under aggressive stimuli, but avoid dubious, treacherous and illicit entanglements. There are strong auguries for romance, social and emotional stresses, with affairs moving in such direction at high tempo. In this be vigilant as to slight accidents.

A child born on this day should be splendidly endowed for an active, creative and adventurous life, with its personal as well as business ties giving much pleasure and gratification.

CHATTERTON W.I.

The Chatterton Women's Institute held the May meeting at the home of Mrs. Ben Bleecker on Thursday, May 23 with 14 members attending. The business was attended to and it was decided that Mrs. Harry Reid be sent as a delegate to district annual, and that the Institute take lessons for their demonstration. It was also decided to give $2 to the Junior Farmers towards a prize for the Home Improvement Plan.

Mrs. Gerald Frederick then gave the Child's Parents Life is the Child's copy book". Mrs. Leonard Prest gave a talk "A Tribute to Mothers". Mother's Day poems were read by Miss A. Horton, and Mrs. G. Frederick. Meeting closed with Mizpah.

Mrs. Bd. Emerson then took charge of the election of officers for the following year who are as follows: President—Mrs. Bert Pickle; 1st Vice, Mrs. Leonard Prest; Secretary, Miss Adelia Horton; Treasurer, Mrs. Harry Reid; Directors, Mrs. Ben Bleecker, Organist, Mrs. Gerald Irvine; Song Leaders, Mrs. B. Mills and Mrs. Gerald Frederick; Auditors, Mrs. Cadman and Mrs. Leonard Prest; Press Reporters, Mrs. G. Frederick and Mrs. Cecil Ross.

Visiting Committee, Mrs. Cadman, Mrs. Will Frederick, Mrs. Deville, Mrs. Hill.

Flower Committee, Mrs. Snider, Mrs. Carter, Mrs. Ross.

Programme Committee: Mrs Mills, Mrs. Pinkle, Mrs. Prest, Mrs. Will Frederick, Mrs. G. Frederick, Mrs. Emerson, Mrs. Townsend.

The members joined and paid tribute then a delicious lunch was served by the hostess.

Advice to the Lovelorn

By BEATRICE FAIRFAX

No Longer Loves Fiancee

Dear Miss Fairfax:

Two years ago I began going steady with a girl who is just one of the finest. Since then we have visited to each other and saw each other every week.

Then I accepted a chance to be transferred to a larger city. I left a letter with her telling her I love with a girl who works in the same office with me. Since I haven't told my girl back home, but I think I should, honestly, and I want to tell her in a gentlemanly way that I am unable to go through for her to marry, I'm only 22 and want to enjoy myself before settling down.

Junior

I'm afraid there isn't any gentleman way you can tell this girl that you've been enjoying yourself with other girls.

Going "steady" I find, means different things to different people. A positive engagement, sometimes, but usually merely an "best girl" arrangement. If you weren't expected to think of anyone else, you can drop off gradually in your letter-writing and visiting and no explanation. However, if you were really engaged, you owe it to her to have a straightforward, manly way that you have taken to break off your feelings.

For gracious' sake, my dear boy, don't become engaged to any girl at present. You're only 22, a divine age to be alive and are fascinating. Wait a bit longer.

Friend Gossips About Her

Dear Miss Fairfax:

A certain man I once adored has been telling false stories about me and some of them have come back to me. I would like to get in touch with this man to persuade him to stop spreading these rumors about me, but I'm afraid he will tell my husband. He seems to delight in making me miserable.

You haven't told me enough about this affair. Did you "adore" this man before or after you were married to the latter. I don't wonder at your anxiety.

Your last-tell-tale type of man has always been held up by both men and women as the most contemptible of his species, even by people who may linger in what he says. If the rumors are false, the law can stop them.

Suppose you look this more about this affair. In the meantime please don't worry; that won't help matters.

Doesn't Get Enough Attention

Dear Miss Fairfax:

I have been married for ten years, and my husband has the most fascinating habit: When we go out he is forever calling my attention to other girls saying, "Did you see the size of that pretty ankles," or "What a figure that woman has", and other similar remarks.

We may be having what seems the most interesting talk, when all of a sudden he will pipe up with some absolutely non-sensical subject. Let me tell you, Miss Fairfax, other men find me quite amusing, as I am invited out almost every day in the week if I happen to be free, and I have many lasting creatures.

I really love this man, but I just can't stand his way of receiving my conversation. My mind always seems to be somewhere else.

Bored

I don't blame you in the least, my dear. Nothing is more maddening than this type of inattention toward the one you've promised to cherish. But don't take it so hard. When you see a good-looking man, admire him first, or you might say, "Once, dear, you were almost as handsome as that man across the street." Then, fetch him, or I miss my guess.

Use this thing seriously? Your husband is only thinking of you, and there were any harm in his thoughts, he'd keep them to himself. If you admire men as husband and his girls I honestly believe he'll pay more attention to what you're saying.

IF YOU HAVEN'T STORED YOUR FURS YET —

Tel. 421 TODAY!

IT'S GETTING LATE!

WOODLEY FURRIERS
273 Front Street

Mt. Pleasant W.M.S.

The Ladies of Mt. Pleasant W. M. S. W. A. held their May meeting at the home of Mrs. Russel Glass. In the absence of the president Mrs. Frank Treverton, Mrs. Ernest Glass took the meeting. Hymn 499 followed by prayer by Rev. Mr. McAdie. The Scripture lesson was read by Mrs. Charlie Glass. A letter was read about an invitation to a convention at Victoria, Miss Lottie Goodman was appointed delegate. A reading was given by Mrs. Helen Spencer. The president closed with God Save the King.

Lunch was served by the hostess and her helpers and a social half hour was spent.

GOSH, I'D BE LATE FOR SCHOOL EVERY DAY IF I ATE ALL I WANTED OF THEM

HUSKIES FOR BREAKFAST MAKES THE DAY SEEM BRIGHTER

Huskies for Husky Youngsters

Huskies
Whole Wheat Flakes

● Children love the delicious flavour of Huskies, the sensational new cereal. And that is good, because Huskies give them all the food energy of finest whole wheat.

Dr. Dafoe's Column on the Quintuplets and the Care of Your Children

CALLANDER Ont., May 28th—I think I must feel today something like a mother does when she sees her "baby" set off to school with books under arm. The Dionne Quintuplets are six years old today and although they haven't left us for school, it clearly signifies that they are lost to us babies.

It really only seems like yesterday that we were sitting down into the incubators, watching their feeble movements, wondering if by some miracle they would survive. And now they have already completed the five most important years of an individual's education—the Ages of Child of Yale in this respect. It is his conclusion after an intensive study of babies and children for five years. This is to say, they have spanned the period of life which most influences their lives more than any other period.

In this span the education of the child is usually pretty much in the hands of the mother. At six she is required to turn over much of the responsibility to the school. This is why that first day of school gives a mute mother so much of a pang. It is a sign that she has lost a "baby". It has become a child and is taking a big step toward becoming self-sufficient and free of the home. And, as I say, I suppose my feelings today about the whole thing are something like a mother's at the same time.

The Quins were helpless babies longer than normal children. That was because they were so much premature, so riddled with rickets and so much below par. But by the time they were a year old they were as much normal children as any I have ever seen. Bringing them up the first year or so was certainly a full time job. We never planned ahead very far, for we didn't know what to think from yesterday. Even after they got a firmer hold on life and we could look ahead a little, we could not be sure from one day without dread, all five were slow in their development nearly all respects. That was natural in premature children, of course but it was nonetheless a constant problem.

Yet the child who is slow, who is backward, who depends more than usual on those caring for him, is apt to get a firmer hold on the affections of parents. The child who walks at a year, talks a few months later, and never is a source of worry.

In those first years we were always on the defensive for our Quins. The whole world was against them, and when they didn't start walking, talking and doing other things when normal children should, a good many critics leaped to conclusions and declared they knew all along that the five would never be normal.

Now, this last year has pretty well confounded those critics —or should have. Everything the Quins made their most rapid strides. They have developed by every way. I think the most spectacular evidence was given when they left their nursery, went out among people and calmly travelled down to Toronto to be presented to their King and Queen. The general public could see for itself to realize fully for the first time, I think, that the Quins are normal children growing up.

We followed by another reminder that they are growing up when they began to shed their baby teeth. First Emilie lost her lower incisors, followed by Marie. Last to lose hers was Yvonne, ordinarily the most progressive of the five.

Entering, as they are, childhood the coming year holds much in store for them. One of legal school age, their education is in the hands of the department of education for Ontario. This means, among other things, that they will begin the study of English. Up to now, in obedience to the wishes of their parents, they have spoken only French the language of their forbears.

Consideration is being given to a schoolhouse adjacent to the nursery, that the Quints will still attend classes in the nursery with other children.

Also now they must know more about religion. Father Victor Lelievre, Jesuit priest, visits them every week to give them religious instruction and to see that nothing when they will attend mass.

A vitally interesting test of their physical conditions lies ahead of them. They have had few of the normal exposures to disease and infection. Critics have used my own description of them as "hot house children" against us. But in the next few years it was essential that we insulate them against disease germs until they were adequately equipped to combat them. Now as they grow older and take up more of the activities of normal children they will be exposed increasingly to infections, of course. I trust they have already built up the health and resistance to meet it. Bringing them up the first year or so was certainly a job for any child of more normal beginnings. This year should show if I am right.

As they continue to grow older and gain more control over events, have less and less need of the constant attention of "Le Docteur Dafoe." I hope the day will never come when they will feel "Le Docteur Dafoe" will go completely. But as I say, today I feel a good deal like a parent does when his offspring goes away from home for the first time.

INTENSIFIED EFFORT URGED BY COUNCIL

Cobourg, Ont., May 28 —(CP)— Resolution, calling for intensified war effort by Canada and stirring measures to meet subversive influence in Canada were passed by Cobourg town council at its meeting last night.

Give FRETFUL, IRRITABLE CHILDREN

Miller's WORM POWDERS

M-99

DIONNE QUINTS CELEBRATE SIXTH BIRTHDAY TODAY

Famous Five Attend Early Mass and Then Proceed to Have Plenty of Fun

FORMER NURSE PRESENT

Guardians Approve Purchase of $500 Worth of Canadian War Savings Stamps

Callander, Ont., May 28 (CP)—Looking like excited little princesses in new floor-length gowns of taffeta, the Dionne quintuplets today celebrated their sixth birthday.

The famous five attended early morning mass and this afternoon had a riotous birthday party.

The whole family was together for the great occasion. Mr. and Mrs. Oliva Dionne and the grandfathers, Oliver Dionne and Moise Legros, dancing in the Dionne home with Yvonne, Daniel, Oliva Jr. Their sisters, Cecile and Pauline, had their part in the festive dancing.

The first surprise for the quintuplets came when Judge J. E. Valin, chairman of the Board of Guardians, arrived at the Dionne nursery in time for the mass, bringing Mrs. Charles McMillan, the quints' Molly O'Shaughnessy, long the favorite nurse of the little girls.

It was Judge Macmillan who took the girls to Toronto last summer when they were presented to the King and Queen.

When she appeared again today Mrs. Macmillan was smothered in kisses and all but swept off her feet by the excited quintuplets.

The quints were highly excited when they were dressed specially for the occasion in dresses cut on the same style as the gown they wore for the King and Queen last June. Marie was clad in yellow, Emilie in blue, Annette in green, Annette in green and Yvonne in mauve. Each carried a rosary into the little chapel.

Grandfather Present

The parents and grandfathers received Holy Communion, a religious event which will be the first future in the lives of the quintuplets themselves.

The Mass was served at an improvised altar in the Dafoe Nursery, special permission having been obtained from the Bishop of Pembroke, Mr. Hervey Neligan, to transfer candles and the Holy Chalice from the little church in the nearby French-Canadian settlement.

The older Dionnes returned to the nursery for the birthday party. Birthday party bringing their gifts for the girls. Part of the gift ceremony was the presentation of the Rosaries which the sisters used at the morning Mass.

Each quintuplet had her own section of the big birthday cake, each section being topped with candles in the same colors as the quintuplets' dresses, which not only carried out a nice color scheme but apparently set amongst as to which piece to eat which.

It was announced the quintuplets' board of guardians had approved the purchase of $500 worth of Canadian war savings stamps for the girls.

This is the third contribution to the war effort by the quintuplets. The sum of $1,000 was previously contributed to the Canadian Red Cross, and $10,000 was spent in buying Canadian Government War Loan bonds.

KI-Y SOFTBALL

The opening game of the "Midget" Ki-Y Softball League was played at the Queen Mary School grounds when the Ki-Y Girls travelled true to their names and banged out a 9-4 victory over the Belleville Ki-Y "Flying Hawks."

Scoring started fast and furious in the initial frame - the winners, early proved their superiority with the hickory and continued in the second to score four while they added two in the third and one in the fifth and seventh, as the Hawks tightened down to hold the winners. The Hawks were blanked in the first two innings but scored twice three runs in the third and two in the seventh to end the scoring.

The teams:

Flying Hawks: C. Vesterfelt, L. Phillips, G. Patterson, Spafford, Smark, Young, Stephenson, Weaver and Snell.

Bat Busters: Smith Woodley, Carson, Turner, Potter, Bishop, Clark, Sword, Greatrix Lummiss.

E. Blaker acted as umpire.

WAR BRIEFS

London, May 28—(CP)—Anti-aircraft artillery today reported vessels sunk "by enemy action" in the week which ended May 19 included one British ship of 629 tons, three Allied vessels totalling 2,553 tons and four neutral ships totalling 16,130 tons.

Arctic circle sank the German tanker Kattegat, 6,031 tons, and the steamer Rosetz, 4,079 tons, had been sunk by the Norwegians. bringing Germany's total shipping loss to May 19 to around 830,000 tons.

Tokyo, May 28—(CP—Havas)—Vice-Foreign Minister Mamoru Tasi announced the Netherlands Minister, J. C. Pabst, to the Foreign Office today to ask according to Domei (Japanese) news Agency, information on the situation in The Netherlands East Indies.

Domei said it was reported that unrest prevailed in the Indies, Pabst was understood to have said he had no information on the situation in the Indies at present but that he would investigate.

Windsor, Ont., May 28—(CP)—Lieut.-Col. Dey C. Warnica, Officer-Commanding the Essex Scottish Regiment (tank), received orders today from Ottawa to mobilize his unit. The unit, still not attached to the Canadian Active Service Force, will mobilize on an order from headquarters of military district No. 1 in London, New equipment for training the men is expected within 10 days.

Stockholm, May 28—(AP)—The German air force in Norway was reported today to have intensified efforts to get aid to the besieged troops at Narvik, Arctic iron ore port.

Reports reaching here said that 1,200 German Alpine fighters had been flown to the Narvik area in the last two days. Twelve large transport planes, each carrying about 58 troops, were reported to be making two trips daily to the Narvik region.

St. Louis, May 28—(AP)—Seconded hand spectators are being sought in the United States for the Allies for conservation work at the Paris Fair, it was learned today. Inquiries have been made in Chicago circles here about the models of a certain type of monoplane.

Paris, May 28—(CP-Havas)—After the Belgian cabinet meeting today which repudiated the surrender ordered by King Leopold, Premier Robert Pierlot and members of the government deposited a wreath at the mausoleum in memory of Albert, King of the Belgians in the last war and father of Leopold.

London, May 28—(CP) — A resolution condemning the decision of the Labour Party to participate in the war cabinet today was described by the National Committee of the Amalgamated Engineering Union by a vote of 30 to 9.

Cork, Eire, May 28—(CP) — A member of the outlawed Irish Republican Army, held for possession of a loaded revolver, told a magistrate today he had been ordered by the I.R.A. to shoot an unnamed government official. Booked as Edward Curtin, he was held for trial.

London, May 28—(CP)—Richard Law, Minister of Secretary to the War Office, told the House of Commons today that experiments were being made to "protective chest armor for British troops."

"Rumors that light armor is being worn by the Germans are entirely unconfirmed," he said.

London, May 28—(CP)—Prime Minister Churchill took up residence at 10 Downing Street today. Strenuous war duties since he became Premier May 10 delayed his moving.

London, May 28—(CP)—Military conscription between British and Eireann troops was urged in the House of Commons today by Sir William Davidson and Sir James Little, Conservatives.

Sir Williams asked Clement Attlee, Lord Privy Seal, whether he knew that Prime Minister Eamon De Valera had said that Eire now is within the war zone. Mr. Attlee declared he had nothing to add to the statement he had made on the situation last week.

KING OF BELGIANS TOOK COMMAND ON MAY TENTH

On That Day He Said "Belgium Fights in 1940 Will Resist as That of 1914'

KING 38 YEARS OLD

(By the Canadian Press)

King Leopold III of the Belgians whose decision to surrender to surrender to Germany was announced today took personal command of the forces on May 10 as his father, the late King Albert I, had done in 1914.

He declared that "The Belgium of 1940 will resist the same as that of 1914."

"The power of our country today is infinitely greater than in 1914," he said.

Leopold is 38 years old.

Belgian Resistance in 1918.

The King's decision to take command in the invasion of the imperial German army and the Belgian capital ended King Albert remained with his troops until conclusion of the First World War, commanding an Allied northern force in the later stages.

He died Feb. 17, 1934, in a fall while mountain-climbing near Namur, scene of fierce fighting in the present war.

Leopold, who ascended the throne then, married Princess Astrid of Sweden in 1926. She was injured fatally in August, 1935, when a car driven by the King ran into a tree.

Their children, Princess Josephine, 13, Prince Baudouin, 9 and Prince Albert, who will be six next month, have been living in a chateau "somewhere in France."

RAISE 3 BILLIONS IN NEW TAXES

Amount to be Raised in Five Years to Pay the Costs of United States Defence

Washington, May 28—(AP)—The Senate-House administration and Congressional Leaders agreed today on a plan to raise $3,000,000,000 in new taxes in the next five years to pay the costs of United States defence.

The plan, ratified by President Roosevelt, was drafted in a three hour conference at the Treasury. Secretary Morgenthau, Chairman Harrison (Dem.-Miss.) of the House of Representatives Ways and Means Committee and Chairman Harrison (Dem.-Mississippi) of the Senate Finance Committee.

It calls for the immediate financing of $2,000,000,000 of the total $7,000,000,000 of special national defence expenditures which are to be carried out during the next five years, the proceeds to be used for the national defence obligations, and pay interest on them.

The conferees agreed to ask the Congress to increase the treasury's $45,000,000,000 debt limit by $3,000,000,000, to make possible the borrowing of the new defence funds.

ARDENT TRAVELLER ARRIVES IN CITY

Mrs. (Capt.) A. Hunter has returned to the city after a visit during the past six months with her daughter, Mrs. Perley, and the Rev. Mr. Perley in Victoria, B.C., and from Victoria. Mrs. Hunter, an ardent traveller, has visited the continent eighteen times to visit her daughter and this summer it will be her last trans-Canada trip, each year she journeys west and again make the long journey. Her friends are delighted to welcome Mrs. Hunter back to the city after her lengthy absence.

AT THE McCARTHY

"The Big Guy"

Scoring impressively in a story which combines dramatic force with heart action and emotional suspense, Victor McLaglen, and Jackie Cooper co-star in one of the best pictures "The Big Guy" which is now showing at the McCarthy theatre. The production is reminiscent in many ways to "The Champ" and "Skippy" which brought stellar honor to Victor McLaglen by way of receiving the Academy Award.

Jackie Cooper, too, displays a naturalness and sincerity which is sure to add to his growing prestige as one of Hollywood's best.

In the supporting cast are Ona Munson, Peggy Moran, Ed Brophy and Wallis Clark, to whom much credit is due for making "The Big Guy" a motion picture triumph of the year which can be recommended as class A entertainment. Latest Fox News from the war zones, an all-star comedy and a clever musical revue, also now showing at the McCarthy theatre, add splendid variety and make up a two hour program which once more will receive deserving praise by every one who after reading this column, goes to the McCarthy.

"Too Many Husbands"

Legal or illegal..... it's uproarious fun and even girls who haven't any will agree that two is too many when they see Wesley Ruggle's laugh-crammed production "Too Many Husbands" starring Jean Arthur, Fred MacMurray and Melvyn Douglas which opens next at the McCarthy theatre.

MAPPING ENGLAND'S AIR DEFENCE



Here is the control room, somewhere in England, of Britain's intricate air defence system. Around a large-scale map of the British Isles are telephonists in communication with key planes flying quite near the enemy coast. Reports of enemy planes bring quick action by the men around the table who take appropriate steps to counter the attack in their areas.

Text of Proclamation Broadcast by Pierlot

Paris, May 26—(CP—Havas) — Following is the text of the proclamation broadcast today by Belgian Premier Hubert Pierlot repudiating King Leopold's surrender to the Germans:—

Belgians: Ignoring the official and unanimous advice of the government, the King opened separate negotiations and treated with the enemy.

Belgium will be dumbfounded, but the fault of one man cannot be imputed to a whole nation. Our army did not merit its present fate.

The act we deplore is without legal validity. It does not commit the country. Under the terms of the Belgian constitution, which the King swore to observe, all powers spring from the nation. They are exercised in a manner determined by the constitution. No document signed by the king can take effect if it is not countersigned by a Minister.

This principle is absolute. It is a fundamental rule of the functioning of our institutions. The king, breaking the bond which united him to his people, has placed himself in the power of the invader. Henceforth he is not in a position to govern. For it is evident that the functions of the head of a state cannot be under foreign control. Officers and officials are therefore freed of the duty of obedience imposed on them by their oath of fidelity.

Provides For Continuity

Moreover, the Belgian constitution provides for continuity of powers. Its provisions specially envisage the present case, in which the king finds it impossible to reign. In this case a meeting of the chambers of parliament is called. Meanwhile the constitutional powers of the king are exercised in the name of the Belgian people by the ministers meeting in council and on their own responsibility.

To this principle the present government intends to have recourse. It is the only government regularly constituted and invested with the confidence of the chambers, who approved its will to defend, in community with the Allies, the independence of Belgium and the integrity of her territory by the enemy against the most odious aggression.

The government will not fail to do its duty.

Meeting at Paris in agreement with the presidents of the two legislative assemblies and in agreement with the ministers of the government who could be consulted, the government certain that it is interpreting the will of the nation, is resolved to continue the struggle for the country.

Now Army to be Raised

A new army will be raised and organized among the courageous youth who responded to the appeal of the United Government to Belgian military units now in France. This army will enter the lines beside those of the Allies. Belgian officers liable for armed service will be attached, according to their abilities, to civilian mobilization work or munitions manufacture.

Thus all the forces at our disposal will be put at the service of a cause which has become our own since the German aggression.

From today onward the necessary measures will be taken with a view to as speedy an execution as possible of these resolutions.

It is important to affirm at once and in a tangible way the solidarity which still unites us to the powers which gave us their guarantee in conformity with their engagements.

Belgians! We are passing through the greatest ordeal in our history. The hour has come to remember the lessons of valor and honor given us by those who fought from 1914 to 1918. Come what may, we shall show ourselves worthy of them.

Heavy Bombers Will be Built Near Toronto

Toronto, May 26 (CP) — Heavy four-engined bombing planes will be built near Toronto according to plans laid down by Federal Air Ministry in co-operation with the Ontario government, it was learned today.

Engines for the big machines will be supplied from England but the planes otherwise will be completely home. There is part of the speed-up of air-production.

NARY AGOAT BIT THE DUST



Unaware and unharmed by detonation of 1,000 pounds of "gimlet" only 300 feet away, a goat which was supposed to have been sent to goat heaven by the blast, is comforted by Colonel Lewis, commanding officer at the Aberdeen proving grounds of the U. S. Army. Inventor Lester P. Barlow had the goats staked out at various intervals from 300 feet to 1,000 feet away from his bomb—the concussion of his "most powerful explosive" was to have flattened many and many a goat to prove the worth of his new explosive in visiting tenetors of the U. S. military affairs committee — it flattened nary a goat.

JAY P. MOFFAT U. S. MINISTER TO THE DOMINION

Is Descendant of First U. S. Secretary of State and Succeeds Cromwell

23 YEARS' SERVICE

Washington, May 28—(AP)—Jay Pierrepont Moffat, descendant of the United States First Secretary of State and one of State Secretary Cordell Hull's key assistants, is President Roosevelt's choice for Minister to Canada.

At a moment when events in Europe were giving Canada a heightened importance as a neighbor of the United States, Mr. Roosevelt nominated Moffat yesterday to succeed James H. R. Cromwell.

Cromwell, whose pro-ally utterances while minister to Canada brought a public rebuke from Hull, resigned last week to accept the Republican nomination for senator from New Jersey.

In Europe with Welles

Moffat, a career diplomist for more than 23 years, has been chief of the State Department's European division since 1937. In that capacity he accompanied Undersecretary Sumner Welles to Europe a few months ago on his fact-finding mission for the president.

Born at Paris, May 4, 1896, Moffat attended Harvard University. He was a private secretary to the United States Minister at The Hague. Later assigned to the legation at Berne during the Bolshevik invasion, to Tokyo during the earthquake and then in time to see the republic declared in Portugal, he attended a treaty meet conference and to Australia. Moffat's nomination was received with satisfaction here last night. Particular significance was attached to the fact that he has had a career diplomat of wide experience.

MURDER, SUICIDE AT KINLEY, SASK.

19 - Year - Old Farmhand Kills Father of Girl and Then Fires On Neighbor, Later Shooting Self

Saskatoon, May 28—(CP)—Police today said that Alfred Norman Dyrhol, farmer, was shot and killed by Norman Abel, 19, who later shot and killed himself.

The shooting of the farmer occurred on the outskirts of Kinley, 21 miles west of Saskatoon. Police said Dyrhol was killed as he stood at the door of Abel who had been employed on a neighboring farm. Later Abel fired on Dyrhol's daughter, was found in the kitchen but escaped.

According to the police information Abel who had kept company with Dyrhol's daughter Thelma, had borrowed a rifle from a neighbor Monday, and then went to the farm the shooting of the farmer.

Abel called at the Dyrhol home last night. After the farmer was shot and killed, Abel fled to the Dyrhol automobile with Thelma.

Thelma told police that after Abel had driven to the automobile, they quit the machine and started to walk to the road. But Abel then ordered her to return and he dashed on alone.

A few minutes later, she said she heard a shot. When police found Thelma early today she led them to where the youth's body lay.

Gayda Praises Leopold's Action As Humane Wisdom

Rome, May 28—(AP)— Virginio Gayda, visiting Italian author, Giannalia D'Italia, called King Leopold's surrender "a step of both political and humane wisdom."

The editor accused British of planning to withdraw from Belgium, leaving the Belgian army to cover the retreat.

It was disclosed that French citizens attempting to leave Italy had been stopped because they had no exit visas. Until now, the only requirement for exit visas was new and that thus far it had been invoked only against Germans.

The stopping of the visa-less Frenchmen—suddenly and without notice, Allied informants said, gave rise to fears that Italy had closed her frontiers with France and Switzerland. These proved unfounded.

Fascist militiamen among university students were ordered to gather with their arms throughout Italy tomorrow for "highly significant military ceremonies" marking the 16th anniversary of the establishment of the University Militia.

REMOVE 8,000 CHILDREN

London, May 28—(CP) — The government announced a decision today to remove from a 150-mile stretch of the English east coast 8,000 children previously sent there from London districts.

An area within about 10 miles of the coast of Suffolk, Essex, Kent, and a part of Norfolk is affected. The children will be taken to safer areas inland.

30 Allied Divisions Reported Massed For Offensive to Relieve Pressure in Flanders

Berne, Switzerland, May 26 (AP) — Thirty Allied divisions were reported moving into position tonight south of the Aisne River near Rethel for an offensive to get through to the French and British forces in Flanders which are cut off from the main French army.

Reports reaching here from both sides of the war zone indicated that General Maxime Weygand had placed a major part of this force in position before the Belgian surrendered.

Allied divisions range from 15,000 to 18,000 men—making 450,000 to 540,000 men in the 30 divisions reported preparing for attack.

Both Allied and German sources here believe that if Weygand' can hold that line, he would strike within the next 36 hours.

The centre of the French concentrations were reported to be midway between Rethel and Montmedy, on the Aisne River.

vicious international crime ring, its dialogue, situations and flavor mark it definitely as comedy. Secondly, although the drama's gangsters is liberally crammed with subwreakers, there is not one really unattractive personality among the chief conspirators. And in the setting "Adventure in Diamonds" is most extraordinary of all, taking place in the South African diamond mining region and its metropolis. Cape Town, a locale seldom pictured on the screen.

"Adventure in Diamonds" maps the Australian romance with a handsome young officer in British service, Royal Air Force, Brent, and an international girl crook, Miss Miranda, a beautiful creature as fascinating a rogue's heart as his fortune!

The two meet accidentally aboard a luxury liner enroute to South Africa, and Brent, who has been sent to vacation and the girl hopes to rob the world's great cache of precious stones, soon discover the two form an attachment which, before it is ended, will involve thousands of the world's most desperate criminal rings and nearly brings death to the partners in romance.

Cape Town the gay, sophisticated metropolis of South Africa, has been filmed in all its color and novelty, its vice and its virtue, its world-famous scenery, its undercover intrigue and even its favorite sport, ostrich racing.

"Saps at Sea", Funny

In his latest laugh-filled comedy, "Saps at Sea", which opens at the theatre this matter comics, Ben Lauret and Oliver Hardy as a pair of testers in a horn factory. This hilariously funny picture is announced as the companion feature attraction.

Based on an original story and screen play by Harry Ruggles, Felix Adler, Gil Pratt and Harry Langdon, "Saps at Sea" opens with daffy action in a horn-manufacturing plant where our heroes are employed to tune up 12 flat horns exclusively. The work, however, gets on their nerves and Laurel Mr. Hardy and a sea voyage is prescribed by his medico. The boys hire a boat that isn't seaworthy, planning to stay in it and benefit from the sea breeze without battling with the deep. Peace, however, remains a far-off dream, for the craft soon become involved with, a gangster and the men who police.

What ensues provides the film fun with a long list of wholly ridiculous situations in which everything goes wrong for the vacationists. Laurel and Hardy, as usual works in reverse because the plumbing is faulty, the boat is interfered by takes a trombone lesson and his music drives Hardy to jump overboard in their fellow gangster; their high jinks attract the attention of the coast guard and get them in pretty mess.

Laurel and Hardy are supported in "Saps at Sea" by James Finlayson, Dorothy Dee, Charles Hall, Harry Bernard and Eddie Dunn.

German Invasion of Belgium

Midnight of the Radio News of the hour are the first pictures of the German invasion of Belgium. Brussels aflame after surprise bombing-attack after town in France and Belgium in ruins. Pitiful exodus of refugees as 1940 repeats 1914. Scenes of actual Air-Sea Battle filmed under fire by newsreel cameramen aboard fighting ships of His Majesty's Navy. British aircraft carriers in secret in France on engage in duel to death with Nazi raiders.

REFUGEE QUEEN AT WESTMINSTER



Queen Wilhelmina, who went to in England when the Nazi war machine overran the Netherlands, is escorted to attend national prayer service.—Chilephoto.

Killed of Deseronto Garage Mechanic Given Life Term

Detroit, May 28 (AP)—John Kasap, 22-year-old taxicab driver, was sentenced to life imprisonment today after a jury convicted him of the murder-for-profit killing of Philip G. Ford, garage mechanic, formerly of Deseronto, Ont.

Judge McRay Skillman expressed regret, saying the law provides for death penalty. John Kurawas, 21, who pleaded guilty to the same charging and testified Kasap shot Loyst from the back and once in the head," is serving a life term.

The jury of 10 women and two men deliberated just a half hour.

Loyst's body was unearthed from a shallow grave in Dearborn after a house Kasap had rented.

Prosecutor Williams stated yesterday Kasap repudiated a confession in which he had admitted shooting Loyst in order to profit from the sale o f the victim's automobile. Of the victim's automobile. signed under duress.

Hitler's Headquarters Issues Statement

Berlin, May 28 (AP)—Following text of a statement issued by Hitler's headquarters today on the surrender of the Belgian army by King Leopold:—

"By ordering the Belgians in order to put an end to further bloodshed and the wholly purposeless destruction of his country has arrived at a decision to lay down arm, contrary to the wish of his majesty of his government.

"This government, which is chiefly responsible for the catastrophe which has befell Belgium, now also seems willing further to remain in the company of their English-French employers.

"The Fuehrer has ordered that the King of the Belgians and his army be accorded sich consideration as dua bravely fighting soldiers.

"Since the King of the Belgians personally expressed no wish, a Belgian castle has been designated him for a temporary sojourn until a definite domicile is determined.

"The total number of Belgian units affected by the capitulation may roughly comprise half a million men.

"The German armies now will strike out with increased vigor in the destruction of the ohief culprits."

AT THE BELLE

"Adventure in Diamonds"

High intrigue in the form of an attempt to loot the fabulous Kimberley diamond mines, and high romance in the form of a young woman's infatuation for a lovely lady crook are the parts about which Paramount's new film drama, "Adventure in Diamonds", revolves. Starring George Brent and Isa Miranda, it is now on the Belle Theatre screen.

The first picture to bring together these two popular stars is a novelty in many ways. For one thing although it's a melodrama about a



Gene Autry and his horse Champion, in a scene from Gene's latest and greatest picture, "Gaucho Serenade," coming next to the Capitol.

Cincinnati Reds Win Twice From Pittsburg Pirates but Fail to Gain on the Dodgers

Brooklyn Ahead on Percentage but Half Game Behind in Win-Lose Calculations

CLEVELAND SLIPS

Buck Newsom of Tigers Holds Indians to Six Hits in Night Game

(By Judson Bailey
(Associated Press Sports Writer)

National League fans, who have endured enough hair-raising races in recent years that they can feel blase about the child's play now going on in the American League, never have had anything closer than Cincinnati Reds and Brooklyn Dodgers are today. They are tighter than a tie, if such a situation is possible.

The Dodgers are on top in percentage .714 to .710, but they are half a game behind in the percentage calculations that was won two games more (22) than the Dodgers, who have lost one (eight) than the Reds.

The Reds did all in their power to capture the lead in stopping Pittsburg Pirates 7-1 and 7-2 yesterday. In the first game Whitey Moore and Joe Beggs combined to hold Pittsburgh to four hits and won the game on two runs donated them the first inning. Helped by two three-run frames, Jim Turner went the route in the night-cap scattering nine hits.

Dodgers Continue to Win

But Cincinnati's best feat wasn't good enough to erase that percentage margin as long as the Dodgers continued to win and they chalked up their fourth straight victory with a 6-0 shutout of the Philadelphia Phillies.

Whitlow Wyatt kept four hits nicely spaced while his mates gangled up six Phillie hurlers for a 7-1 triumph with 13 hits off three pitchers.

Chicago Cubs kept the National League design four-cornered by belting St. Louis Cardinals 7-1 and closing the gap between them and second place to 1 1-2 games. Claude Passeau limited St. Louis sluggers to seven hits.

Indians Slip a Notch

Cleveland Indians slipped half a notch in their efforts to overtake Boston Red Sox in the American League by losing a night game to Detroit Tigers 6-1. Buck Newsom, held Cleveland to six hits and struck out nine. The Red Sox were rained out at Philadelphia.

New York Yankees got only four hits, the same as Washington Senators, but triumphed 5-0. The Yankee blows included Charley Keller's fifth home run with two on and Joe DiMaggio's third.

This enabled Chicago White Sox to climb back into the first division by outslugging St. Louis Browns 15 hits to nine for a 7-5 victory.

Wooler Triumphs Over Trenton 11-7

Trenton, May 28.—(Special)—Wooler batted another good number their bells last night when they defeated McNair's Juniors 11 to 7 before a good sized crowd at Bayshore diamond. The Junior boys were never in the lead and the Wooler outfit secured a five run advantage at the start when Allin Simpson, first man up to bat opened the bombardment. The Wooler village lads forged ahead in the second frame and added to it again in the fourth inning while the Juniors were only counting two runs. McNairs rallied in the fifth frame however and with the Wooler crew some of their own medicine with a four run splurge. Anderson started the rally which ended somewhat short of the mark when Downs struck out. The Wooler team was definitely stronger in all departments but the Juniors gave a good account of themselves despite the superior odds they had to fight against. The teams: Wooler—Austin, Burton, F. Reddiffe, Glacey, Bryant, Adam, S. Redcliffe, May. McNairs Juniors: J. Anderson, Belen, Weller, Grier, White, Watson, Shensel, Roberts, Downs.

WARTIME TENNIS

London (CP)—Because of the war, Wimbledon tennis won't be the same championship affair this year, but will be a real international flavor affair with a two-day Red Cross tourney in mid-June.

TORONTO LEAFS LOSE 3 IN ROW

Defeated by Montreal Royals 5-4 After Being Ahead in Early Frames

(By the Associated Press)

A little more of this and maybe even Tony Lazzeri will become discouraged.

Tony isn't the kind of guy to give up easily. He showed that last season when he accepted the task of trying to hoist Toronto Maple Leafs out of the International League cellar.

This spring prospects looked brighter, but the standings show Tony and his Leafs down in the cellar again.

They have reached that low estate by losing three straight games to Montreal Royals, the third by a 5-4 count at Montreal yesterday. The Royals are only a half game behind the fifth-place Buffalo Bisons.

It was mainly the relief pitching of veteran Charles (Red) Lucas, that enabled Montreal to win yesterday's game. Bob Porter was belted out in the first inning as the Leafs scored twice. Then Lucas took over and pitched five-hit shutout ball until the eighth when he began to weaken and Bill Crouch came to the rescue.

The Syracuse-Newark game, only one on the schedule yesterday, was rained out.

STEVE BELLOISE WINS DECISION

Luftspring of Toronto Loses on Split Decision in Eight Rounds at New York

New York, May 28—(CP)—Steve Belloise of New York and Tommy Sammy Luftspring waged their own little private war last night and when the smoke had cleared away Steve's heavy artillery had proved better than Sammy's light weapons.

Twelve thousand spectators saw Belloise gain a split decision over the holder of Canada's 147-pound championship in eight tough rounds. Luftspring entered the ring at 147 1-2 pounds, three-quarters of a pound more than Belloise.

Luftspring's in-fighting and aggressiveness was enough to earn him the decision of one judge but referee Billy Cavanaugh and the other judge voted for Belloise.

Sports Roundup

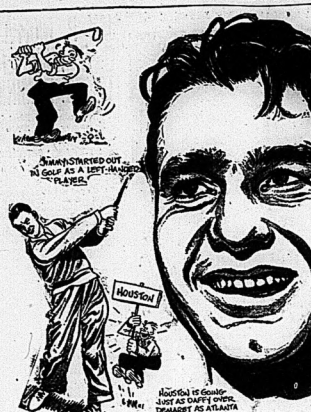
(By Eddie Brietz)
(Associated Press Sports Writer)

New York, May 28.—(AP)—Benny (Kid) Lash, McCoy is baseball's pet rich-quick boys in every city the size of Toronto . . . Here are the Boston Red Sox leading the loop and they haven't been a standing pitcher filthier than Jim Bagby Jr. Up to yesterday the Sox have thrown in 21 pitchers this season . . . In a College Golf match at Jackson, Mich., last week, Phil Williams of Jackson rimmed the cup on a 281-yard par four hole. Then his opponent, Orv Mehlenbacher, dittoed. So they halved the hole with Eagle 3's . . .

Byron Nelson and Ben Hogan both started out as southpaws . . . Their first tournament as a hole caddy meet in Fort Worth and Nelson beat Hogan in the finals . . . A few weeks ago Byron vanquished. Ben in the play-off of the Texas open . . . A friend gave Charley root oBagbie Cubs a bobbin and he had a glove made from it—only one in the majors . . . If you've been wondering what on earth the Dodgers want with Jimmy Wasdell, well, they hope he can run in a deer . . . Coast papers are blasting the baby Arizmendi-Sammy Angott fight, booked for June 11 at Hollywood.

Today's guest star.

Roy Gleffer, Buffalo Evening News: "Compliment Connie Mack for his candor . . . He admitted the A's are the worst of the A's is the worst in the League and will remain so."



50 NAZI MACHINES DESTROYED IN DAY

R.A.F. Attack Batteries, Transports and Lines of Communication in Germany

London, May 28—(CP)—The Air Ministry announced today that units of the first air arm operating with the coastal command of the Royal Air Force made a series of heavy and effective attacks yesterday on enemy positions on the French and Belgian coasts.

"Batteries and transports were destroyed by bombs and troops were scattered by machine-gun fire," it said. "None of our aircraft was lost in these operations."

Royal Air Force medium bombers continued their attacks on enemy concentrations in northeast France during the evening. Two of these bombers are missing.

"Throughout last night R.A.F. heavy bombers, again without loss to themselves, delivered further attacks on enemy communications in the Rhineland and the Low Countries.

"Certain of our fighters are missing."

Sentenced for Week For Littering Beach

London, May 27.—(CP)—Donald Patrick O'Byrne 22, was arrested in the Croydon district south of London today for shouting: "When the Germans get here they'll show you how to run Croydon", He was sentenced to a week in prison.

O'Byrne was selling copies of Sir Oswald Mosley's Fascist newspaper, Action. Police said they found a revolver, ammunition, and Fascist and German literature in his apartment.

FALLS INTO RIVER CARRIED FOR MILE THEN RESCUED

Ottawa, May 27—(CP)—John Mc-Ate, 56-year-old partially disabled veteran, was reported out of danger in the hospital today after he had been carried for more than a mile and been carried for more than a mile in the swift current below the Chaudiere Falls yesterday. He was pulled from the water and treated for shock and exposure.



HOMER — UNDER LIGHTS — FOR GIANTS

The New York Giants set off a two innings of the game. Jurges is shown here crossing the plate on his second inning circuit clout. Dorval, who scored ahead of him, congratulates Jurges. Glossop (27). first man up, also congratulates the Boston Bees in first him.



PIRATE STEALS BASE—Vaughn of the Pittsburgh Pirates steals second as the Buccaneers trounce the Chicago Cubs, 8 to 2.



Given the gun, speedy 135 cubic inch inboards churn up the water at the start of their race in the marine stadium. Half-a hundred Pacific coast summer inboard regatta at the Long Beach, Cal., crack craft from all parts of the Pacific coast participated in the regatta.

STARTING GATE ADDS WOODBINE TO SUCCESSES

12-Stall Steel Get-Away Machine Pleases Eastern Racetrack Official at Recent Opening

By FOSTER BARCLAY
Canadian Press Staff Writer
Toronto, May 28 (CP).—The Puett racing gate, a far cry from the walk-up start of early turf days, made its eastern Canada debut this spring. So far there has been general approval of the stream-lined 12-stall contraption.

Thomas (Skipper) Rowe, official starter for the Incorporated Canadian Racing Association, summed up the consensus after the gate was used at Woodbine Park. "It's the best gate on any circuit," he said.

He made that statement after he had pulled a "boner" at the start of the 51st running of the King's Plate. Ring Wise was left at the post even though the gate is designed to eliminate such happenings. The fault rested on Rowe, however. He neglected to make sure Ring Wise was locked properly in the stall.

After the horses are placed in the stall a heavy bar is dropped in front of the rear, preventing the horses from backing out. Double doors at the front fit together in a wedge.

An assistant starter did not fit the rear bar properly and as Rowe pressed the button releasing the front gates, Ring Wise backed from the stall.

Cliff Puett, official starter at Vancouver tracks, designed the gate last year and tried it out at Lansdowne Park. Other Vancouver tracks also used it. Then Alfred G. Vanderbilt decided to give the gate a trial at Pimlico Park. It was in big-time to stay.

Use in Other Parts

Hialeah and Tropical parks used the gate during the winter and then Jamaica, Belmont, Aqueduct, Empire, Saratoga, Sandy Anita, Agua Caliente, Arlington, Washington and Detroit installed it.

The gate, however, hasn't gained the same popularity in Canada as far Vancouver tracks and tracks under the Jockey Club rules as Eastern Canada are the only ones which will use them this year.

On the Prairies two gates will be used, Exhibition, Calgary, Saskatoon and Saskatoon will use the Cowell gate. It was designed by Matt Cowell, western Canadian trainer, and is similar to the Puett Gate. The Metropolitan Racing Association, operators of Long Branch and Dufferin Park tracks, will use the Cowell gate.

Whitby and Fort Erie Park in Welland will test the "Improved Speers' Gate." It was designed by R. J. Speers, honorary secretary of the Prairie Thoroughbred Breeders and racing association.

The gate is featured by stalls which jut forward from the grandstructure, leaving horses without obstruction and giving the starter a clear view of the field.

In Quebec, the Quebec Racing Association will continue to use the Caitarinich Gate, a 10-stall open affair. It will be used in Connaught, Dorval, Blue Bonnets and Mount Royal.

B. HOGAN FAILS TO QUALIFY IN NATIONAL OPEN

Seventeen Players Qualify Over Wet, Soggy Field

Tuckahoe, N.Y., May 28—(AP)—Splicing together a par 71 and a 143 total, Ben Hogan, of the Bronx, Farmingdale, N.Y., pro, paced the list of 17 golfers and starters in the Metropolitan district qualifying rounds for the national open tournament at the Mount Vernon Country Club yesterday.

Seventeen players qualified in the 36-hole test over the soggy course. Missing from the list was Ben Hogan, winner of the Goodall Round Robin tournament and an outstanding performer on the winter golf circuit. Hogan carded in 74-76 for 150, and won the first alternate position in a hole-for-hole play-off. Seventeen players scored 149 or better.

Aside from Hogan, other outstanding players who failed to make the grade were Vic Macfarlane, former open champion, and Willie Ehrman and Ray Billows, leading amateurs.

Safely within the fold was Gene Sarazen, forced to qualify for the first time since 1920. After a wobbly start with a 75 for the first round, Sarazen settled down to par golf in the afternoon to finish with 146.

Jimmy Thomson, the slugger, tied with Frank Walsh for second place behind Broach with 142.

Fights Last Night

(By the Associated Press)

Pittsburgh — Jimmy Webb, 174, Texas, outpointed Irv Sarlin, 171 1-2, Pittsburgh, (10).

Scranton, Pa.—Dick Jones, 167, Mansfield, O., outpointed Jimmy Davis 168, Charleston, W. Va. (8).

New York—Sixto Escobar, 145 1-2, outpointed Sammy Luftspring, 147 1-2, Toronto (8).

DID YOU KNOW THAT due to the lack of interest and entries the proposed Ontario Amateur Boxing Championships have been postponed . . . Apparently the boys are taking the big fight "over there" much more seriously than the little ring scraps over here.

In 1941 the Kennedy's jumping colt was named "Cloudburst," because it was born during the height of last Friday's heavy downpour? . . . That plans and negotiations to build a strong junior O.H.A. team in Belleville for next year are to be abandoned until another more important campaign is settled elsewhere in the world? . . . We have a letter of communication from a touring professional basketball team from Waterbury, Conn., seeking a playing date here . . . That tonight will see the final effort to revive the Bay of Quinte baseball loop . . . That Ladies' Mercantile Softball League is already contemplating war charity games for the Red Cross, etc.

Naturally the girls playing their first softball game before the public at the opening of the Ladies' Mercantile Softball League tonight at the Armouries Lawn will have a bad case of the jitters. However, after they have become climatized and acquainted with the ribbings of the fans they'll soon improve in their game. Coach "Doc" Doherty, of the "2 & 10" league champions groomed for tonight's opener with the "Big 2" line, Grace Stewart and Ruth McClelland, while Skipper Chuck Barnett is pinning his hopes on pitchers Betty Adams and Doris Fergerson. Indidentally, the latter has a present staff of hurlers taller. Prior to tonight's opening, Reg. Hamilton, chairman of the Board of Education, will present the Frontenac Cup to Chuck Barnett, chairman T. E. Schwab, this trophy to be awarded to the team winning the league.

The city softballers ran into their first rain out or postponement on account of rain or wet grounds, in over two years when the Picton-Corby A.C. game was called off on account of wet grounds at the Coleman Field last night. Last season the local "mushballers" completed a full schedule and over their play-offs without running into inclement weather, but that good fortune could not last forever and this practice of forcing the playing of postponed games within 24 hours may also have its drawbacks before the present season has advanced far. Incidentally the first big game of the season seems slated for tomorrow night when the two league leaders, the "Colors" and the Juniors clash. Both won their initial starts and with the splendid showing given by "Red" Townsend's kids in Point Anne, Coach Bawden's league champions need not look for any push-over when they meet the Junior this semester.

Peterboro' Scribe Perdue scoffs at our suggestion of an oldtimers' versus Peter C.O.B.L. game under war charities sponsorship this summer, it may not be a good idea for Peterboro', but in Belleville a highly successful "old-timers" game was staged in 1936, when between fifteen hundred and two thousand fans attended. Of course Belleville fans had such stars of yesteryear as Freddie Cover, Jack Williams, Forney Hills, Babe Casey, Wicky Rees, Walt Gerrow and others in parade before the appreciative patrons of the game, if the game could be staged in Peterboro when Jake Solomon is marshalling in Peterboro' Riverside Park wouldn't hold the crowd, pshaw.

Alley Donald, Yankee pitcher now in his second season as a Yankee regular, doesn't see why he can't have another winning streak next year—maybe as many as 12 wins in a row.

"Nothing so amazing about it," he said. "I always win a lot of games in streaks. I won 12 straight at Binghamton in 1936. I won 14 in a row at Newark in 1937 and barely missed putting together another long one in 1938.

"I never worry about those things. Streaks don't make me tense or nervous. I'm not worrying about a second-year jinx, either. All I ask is that my arm stay strong. It was lame at the end of the 1939 season but I rested it and now I think it is all right again."

The past rains have wrought havoc in the ball schedules in Western Ontario. Only three of twelve games slated to be played in the intercounty last week were completed, all of which reminds us that perhaps the ball schedule makers throughout Ontario were imbued with the real enthusiasm after a year of ideal playing weather in 1939. In each case history does not repeat itself and the ballots of 1940 can look for a goodly number of postponements.

SPORT SPICE—The latest song along old Broadway should be "Tea for Two are Canada's" referring to the New York Yankees and Detroit Tigers. Their last two starts, one against the powerful Red Sox . . . Underdog Jack Bellew's Collegiate band will help to open the lacrosse season at Memorial park tonight . . . Even though the Kingston Cloth-eared acquired pitcher Stan Scrutton from the Tanners, they can't seem to win . . . Yesterday the Frontenacs beat 'em 11 to 7. . . . Alex Simpson's A.C. Cosmopolitans' journey to the Airport on Wednesday night for an exhibition game with the "Flyers." . . . Cecil Hart, former manager of the Montreal Canadiens, is seriously ill in a Montreal hospital.

League Leaders

(By The Associated Press)
National League

Batting: Danning, New York, 393.

Runs: Mize, St. Louis, 26.

Runs batted in: Danning, New York, 31.

Hits: Danning, New York, and Leiber, Chicago 43.

Doubles: Werber, Cincinnati, 8.

Triples: Frey, Boston, 6.

Home runs: Mize, St. Louis, 12.

Stolen bases: Frey, Cincinnati, 8.

Pitching: Walters, Cincinnati, 7-0.

American League

Batting: Radcliff, St. Louis, .409.

Runs: Case, Washington 32.

Runs batted in: Foxx, Boston, 30.

Hits: Radcliff, St. Louis, 50.

Doubles: Mark and Boudreau, Cleveland, 12.

Triples: Pinney, Boston, 5.

Home runs: Foxx, Boston, 11.

Stolen bases: Case, Washington, 14.

Pitching: Newsom, Detroit, and Milnar, Cleveland, 5-1.

Wrestling Last Night

(By the Associated Press)

Boston — Maurice (the Angel) Tillet, of France, defeated Steve (Crusher) Casey, 210, Ireland, two of three falls.



CLOTHES for YOUNG MEN

We're showing some very smart stunts in Young Men's Clothes this Spring.

Suits for Young Men who know what they want, when they see it. We hate to hand ourselves bouquets but we are going to say — That we have the best spread you can find in a day's journey and a long day too.

We are a Young Men's Store. Wear Quick & Robertson Clothes and be happy. From

$12.00 to $20.00

Always at Your Service

QUICK & ROBERTSON
CLOTHES THAT SATISFY

CALLING 'EM
Between the Lines
Ken J. Colling

MORE NEW CAR BUYERS
CHANGE-OVER TO GENERALS
THAN TO ANY OTHER TIRE
The GENERAL SQUEEGEE tread TIRE
DISTRIBUTOR
J. B. BOYCE
BELLEVILLE PHONES 704 - 705

AUTO FINANCE

AUTO LOANS
REFINANCING

On terms and at rates which you will find entirely satisfactory to you. Your car is a necessity and still-ages soon. Why not reduce the owner signs. Deal with confidence with the largest company of its kind in Canada.

D. H. MARSHALL
17 Bridge St. E. Phone 3173
Representing
CAMPBELL AUTO FINANCE
Windsor, Hamilton, Toronto, Ottawa

Business Directory

SURVEYOR

MARVIN LEMON
LAND SURVEYOR
and
CIVIL ENGINEER
294 Front St. Belleville
Phone 3236 Res. 3436-12m

STOCKS & BONDS

HOGAN and CRAWFORD, MEMBERS TORONTO STOCK EXCHANGE, Phone 1102, Bell Bldg., Belleville. Phone 1102. 25 William St., Belleville.

MINERAL BATHS

MINERAL BATHS AND MASSAGE. The Most Effective Treatment for Arthritis, Sciatica, Lumbago, Rheumatism and Neuritis. Electric Baths and Massage Separately. Medicated Vapour Baths. Nurse in attendance. Ultra violet ray and short wave diathermy. Phone 1102. 25 William St., Belleville.

CHIROPRACTOR

B. A. WYATT, Ph.C., Chiropractor and Drugless Therapist. Mineral Foot Baths with oil and alcohol rub and application of tonsils. Radiocast examination and treatment. No surgery and suction treatment for sinus conditions. Consultation free. Phone 1102. Bell Bldg., Belleville.

M. B. and VERA B. FITCHER, Sp.C Chiropractors. Drugless Therapeutists. Adjustments, Radiocast Diagnosis, Ultra Violet Ray, Short Wave and Infra-Red Radiations. Consultation of Physical Examination Free. 434½ Bridge St. East, Belleville. Ont. Phone 1414.

INSURANCE

The thought of Fire loses half its terrors when you're protected with our Fire Insurance.

SANDY BURROWS
and
HOWARD FROST
LIFE and FIRE INSURANCE
343½ Front St. Phone 492

HALL & EARLE

General Insurance, Fire, Automobile, Accident and Plate Glass
276 Front St. Phone 1154w

LEGAL

S. GORDON ROBERTSON, BARRISTER, ETC. Solicitor, Notary Public, Suite No. 1, Bell Block, 24 Bridge St., Belleville, over Quick and Robertson's. Telephone 2508.

CAMERON and SPRAGUE, Barristers, Solicitors, etc. Money to loan. Dominion Bank Building, corner Front and Bridge Streets, Belleville, Ontario.

T. Y. WILLS, BARRISTER, SOLICITOR, Notary Public, etc. Office: Campbell Block, Belleville. Money to loan on mortgages. 618-tf
Belleville, Telephone 74. Money to

Screen Clock

SCALE THEATRE TIMES
ADVENTURE IN DIAMONDS.
George Brent, Isa Miranda
1.40 — 3.30 — 5.20 — 9.50
SAPS AT SEA
Stan Laurel, Oliver Hardy
2.50 — 8.35

MacCARTHY THEATRE TIMES
THE BIG GUY
Victor McLaglen, Jackie Cooper
2.10 — 8.00 — 10.00

CAPITOL THEATRE TIMES
SAN FRANCISCO
Clarke Gable, Jeanette MacDonald, Spencer Tracy
7.30 —10.10
IRISH LUCK
Frankie Darro, Dick Purcell, Lillian
9.10

HOW TO OVERCOME ITCHING PILES

If you are annoyed with itching piles or rectal soreness, do not neglect the case or run the risk of an operation. Any itching, soreness or painful passage of stool, is nature's warning and proper treatment should be secured at once. Try this purpose get from J. S. McKeown or any druggist, a package of Hemroid and use as directed. This formula, which is used internally, quickly relieves the itching and soreness and aids in healing the irritated, tender spots. Hemroid is highly recommended, is easy to use and it seems the height of folly for anyone to risk an operation when a simple remedy which is so pleasant to use may be had at such a reasonable cost.
(Advt.)

TO LET

THREE BRIGHT UNFURNISHED rooms, Suitable for light housekeeping on Charles Street. Apply 97 Station Street. m28-1t

2 FURNISHED ROOMS SUITABLE for light housekeeping with cooking privileges. Couple preferred. Apply 22 Strachan Street. m28-3t

TWO LARGE UNFURNISHED front rooms. One upper, one lower with fireplace. 78 Queen Phone 1201J. m27-3t

FURNISHED COTTAGE, FOUR rooms, on south shore Moira Lake. Phone 19 ring 11, Madoc. m27-3t

FURNISHED FOUR ROOM apartment, private bath. Living room, kitchen ground floor. Apply after 6 p.m. 12 North Front Street. m27-3t

SUITABLE BED SITTING ROOM for business man. Newly decorated. Immediate possession. Apply 260 East Dundas. m27-3t

HEATED APARTMENTS WITH bath, one 4 room, complete with electric refrigerator and stove, 2 suitable for bachelor or light housekeeping. Furnished if desired. Also office for rent. Apply Burrows, 249 1-2 Front Street, Phone 492. m27-6t

191 LINGHAM STREET, SEMI-detached brick house, four bedrooms, living room, dining, kitchen and bath, garage. Immediate possession. Exclusive Agent, Geo. N. Gorman, (Belleville Locators), 166 Front Street, Phone 99, House Phone (after 6.30 p.m.) 687. m23-tf

LARGE SUMMER CABINS IN East Belleville. Phone 932W. m222-12t

HEATED FOUR ROOM APARTment, facing Front Street in the Standard Bank Building, corner of Front and Bridge Streets; bright, commodious rooms, fireplace, bath, hardwood floors. Immediate possession. Exclusive agent, Geo. N. Gorman, (Belleville Locators), 166 Front Street, Phone 99, House Phone 687. m17-tf

SUMMER COTTAGE PARTLY furnished on bay shore, Consecon Inn, Ontario. Phone, Geo. N. Gorman, (Belleville Locators), 166 Front Street, Phone 99, House Phone 687. m17-tf

INSURANCE

The thought of Fire loses half its terrors when you're protected with our Fire Insurance.

SANDY BURROWS
and
HOWARD FROST
LIFE and FIRE INSURANCE
343½ Front St. Phone 492

2 OR 3 HEATED ROOMS, ALL conveniences for housekeeping. Adults only. Apply 176 Foster Avenue. s18-tf

$33 PER MONTH, WATER 78 as paid; desirable brick house on Church St., hardwood floors, fireplace, hardwood floors, garage. Immediate possession. House insured. Exclusive Agent Geo. N. Gorman, (Belleville Locators), 166 Front Street, Phone 99, House Phone (after 6.30 p.m.) 687. m11-tf

11 MURNEY STREET, JUST south below Catherine Street, solid brick house, double verandah, living and den downstairs and three bedrooms and bath upstairs, hardwood floors throughout, large lot and excellent garden. A very comfortable and bright home. Exclusive agents, Belleville Locators, Geo. N. Gorman, Prop., 166 Front St., Phone 99. House Phone (after 6.30 p.m.) 687. s4-tf

AT THE CAPITOL

"GAUCHO SERENADE"

Gene Autry, Republic's Singing Cowboy No. 1 has boosted himself to the top of the popularity poll by sheer force of his buoyant, friendly screen personality, and the charm which he projects on the screen has created an audience which awards unanimous and eagerness his next musical western by Republic. The latest of his pictures is "Gaucho Serenade," which comes next to the Capitol theatre, Autry was born on a ranch in Tioga, Texas, which has since been re-named Autry Springs in honor of this most distinguished son.

He rode the range throughout his childhood, and on Sundays sang in the choir of his father's church. This early choir singing, plus some travelling medicine show experience he gained while in his teens, started him on the singing cowboy path.

When he was eighteen he took up stenography and got a job in Sapulpa, Oklahoma, as telegraph operator for the Frisco Railroad. To while away the dull hours when he wasn't busy, he learned to play a guitar, and soon was making a name for himself as "Oklahoma's Yodeling Cowboy," over radio station KVOO in Tulsa.

From this it was a quick jump to the National Barn Dance program broadcast from Chicago, from which he was recruited for films.

Gene never makes a public appearance without being garbed in full cowboy regalia. He has a format white cowboy evening suit, and various rainbow-hued day outfits ranging in color from pale blue to a bright mustard yellow.

"San Francisco"

A limit return engagement of the greatest thrill drama of all time! "San Francisco", starring Clarke Gable, Jeanette MacDonald and Spencer Tracy is now showing at the Capitol. This will be your last opportunity to see this most amazing thrill picture that the screen has ever known! Come and enjoy the beautiful voice of Jeanette MacDonald, America's singing sweetheart.

FOR SALE

TOMATO PLANTS, STRAWBERRY sets and duck eggs. Apply David MacLaughlin, Rednersville, R. 1, phone Frankford 8-3-2. m28-1t

PIANO, 3 RUGS, CHAIRS, WALnut furniture, range, small table, hall seat and mirror, dressers. Call at 31 Hillside St., after 12 a.m. m28-1t

CHESTERFIELD SUITE, 3 PIECE, in fine condition. Good condition, 39.50. Easy terms. Lipson's Furniture House. m28-1t

BEDS AND EQUIPMENT, J. D. Nicholson, 2 Sidney, 4 miles west of Belleville. m28-1t

PIANO, HEINTZEMAN UPRIGHT, a mirrored piano. Perfect condition. Outstanding tone, quality, 89.50. A wonderful buy. Easy terms. Lipson's Furniture House. m28-1t

BED AND DRESSER, VERANDAH swing, baby's grey pram and hammock. 117 Foster Avenue. m28-3t

BEDROOM SUITE, USED, BED, spring, mattress, vanity and chiffonier 22.50. Lipson's Furniture House.

FACTORY BUILT CABIN TRAILer cost $1,000 will sell for $325. Apply Woodbeck's Garage, Shannonville. m27-3t

CHESTERFIELD SUITE, 3 PIECES, used 7.50. Lipson's Furniture House. m28-1t

ONE USED COAL AND WOOD range, one very slightly used gas range, two heaters and range coalettes. Easy terms. Walker Hardware Co., Ltd., 248-250 Front East. m27-3t

SACRIFICE QUICK SALE—WASHing machine, china cabinet, table, chairs, dressers, and other household effects. 23 Murney St. m28-1t

33 CORDS OF DRY BEECH, AND Maple body wood. Apply Clif. Thompson, Trenton, R.R. 6, Frankford. m27-3t

36 FORD COACH IN A1 CONDItion 30 Chev. Coach, new tires & motor, all reas. offer. Reasonable price. Hughes' Imperial Station. Phone 1. m27-3t

36" MOTOR BOAT EQUIPPED with cabin, two beds, Star engine. Services conditioned. Sacrifice for quick sale. Windsor, 44 Chaniotz Street. m25-3t

MATCHED TEAM OF COLTS, 2 and 3 Chas. Smith, Frankford, R.3. m23-3t

TO BE SOLD BY JUNE 1ST. — 223 acres, Sidney, 4 miles west of Bridge Queen Streets, brick house, newly decorated. All conveniences. Beautiful lot. Owner left city. Offers will be considered. Geo. N. Gorman, (Belleville Locators) 166 Front Street. Phone 99, House Phone 687. m17-tf

ROUGHCAST HOUSE 436 Bleecker Ave., near Station St. Low price for quick sale. Exclusive agents, (Belleville Locators), Geo. N. Gorman, Prop. 166 Front St., phone 99, house phone (after 6.30 p.m.) 687. m17-tf

PROPERTIES FOR SALE IN ALL parts of City. Prices from $1,000 to $7,000.00. See our list before buying. Belleville Realty Co., H. B. Wilson, Prop. Kresge Bldg. s27-tf

SALMON LAKE; 56 ACRES, ABOUT one mile lake frontage, 8-roomed frame and shingle house, needs building, 2 stables, 2 hen houses, blankets, silverware, well-equipped kitchen, other furnishings. Muskrat, beaver, ducks, deer, partridge, etc., in the district. Land is rough. Place is suitable for tourist business or fishing and hunting camp. Will sell cheap for way. No. 62. $1,600 cash. Eric Martin, Stirling. m17-10t

TWO SETS OF GOLF CLUBS. FOR purchase Phone 1716. m23-3t

CORNER OF VICTORIA AVENUE and Albert (Exclusive agents Albert Street), substantially constructed solid brick house, on large estate of repair and well decorated, six rooms and bath, hot and cold air furnace, five coal fire-places; garden. A bright and cosy home for a discriminating buyer. Inspection by appointment only. Exclusive agent Geo. N. Gorman (Belleville Locators), 166 Front street. Phone 99. House Phone (after 6.30 p.m.) 687. m21-tf

DOUBLE FRAME HOUSE IN EXcellent state of repair and well decorated. 4 and 2 at Monterey Street—six rooms one side and five rooms the other. Good garden. Low price for quick cash sale. Inspection by appointment only. Exclusive agents, Belleville Locators. Geo. N. Gorman, Prop. 166 Front Street. Phone 99. House Phone (after 6.30 p.m.) 687. m23-tf

PRIVATE SALE

Dominion Organ, walnut bed and springs, dresser, set dishes, china, kitchen ware, lamps, chicken brooder, etc. Wednesday and Thursday afternoons at 1 p.m. 91 West Bridge. m28-1t

LOST

LAST WEEK MONTREAL BANK book containing sum of money. Finder please return to Ontario Intelligencer and receive reward. m28-2t

FOR SALE

$6500.00. Apartment house, containing 3 modern apartments. East Hill.

$3500.00. Brick dwelling and grocery, doing good business.

$1800.00. Double house. Grove Street. 8 rooms each.

$4500.00. Buys one of the finest homes on East Hill. Very modern.

$4000.00. Brick Duplex, William St. Income $600 per year.

$3500.00. Double brick. Eight rooms each. Conveniences.

$600.00. 2½ acres and small cottage, with new garage, near Chisholm's Mills.

$1700.00. Frame. 5 rooms. Donald Street.

Belleville Realty Co.
H. B. WILSON, Prop.
Kresge Bldg. Phone 231
m28-1t

WANTED

HOUSEKEEPER TO CARE FOR elderly gentleman. No others in family. For particulars, 50 Bridge under Street, Phone 1032W. m28-1t

MEN OR WOMEN CANVASSERS. Good commission. Apply 32 Hillside Street.

TO BUY MODERN 6 ROOM house. Write particulars to Box D, Ontario Intelligencer. s28-tf

DELIVERY BOY WITH BICYCLE. Apply Carswell's Grocery, 96 St. Charles Street.

A GOOD HEATED APARTMENT for 2 adults. West side preferred. Write stating particulars to Box 30, Ontario Intelligencer. m28-2t

TWO BOARDERS IN PRIVATE home. Reasonable rates. Apply 34 Hillside Street upstairs. m28-3t

GARDEN SPACE IN CITY OR vicinity, in exchange will supply Phone 1414 and Work enterprise garden. Write Box C, Ontario Intelligencer. m28-1t

LADIES— TO TAKE ORDERS. Part time excellent pay. Popular goods. See Supervisor evenings, 268 Coleman Street. m27-3t

EXPERIENCED PRACTICAL nurse for invalid lady. Write Box R, Ontario Intelligencer. m27-3t

MAN TO WORK ON FARM MARried or single. Must be experienced and reliable. Apply to Cliff Dawson, Trenton, R. R. 4, Phone Wooler ring 1-2 m27-2t

EXPERIENCED GIRL OR WOMAN to help with housework on farm. State wages and age. Mrs. Will Ferris, R. 4, Trenton. m27-3t

TO BUY FOR CASH A GOOD farm 50 to 100 acres, with good house and buildings, on No. 2 highway, farm to be bay side preferred or at least some land on the bay side. Give full particulars and state lowest price. Apply Box E, Ontario Intelligencer Office, Belleville. m23-tf

PERSONAL

WANT NORMAL PEP AT 40? MEN, Women! Try Ostrex tablets. Contains tonics, stimulants, oyster elements to aid recovery normal vim, vigor. Get Ostrex today. If not delighted, maker refunds its low price. Call, write Dolan the Druggist in Belleville and all other good drug stores. m21-1-t-w-tf



Don't forget to change your disbelief after putting soiled coat in the wash. Just swing coat into action. After each clothwashing, wash out in cool water, shake well, and hang to dry—out-of-doors if possible.



George Brent is the dashing flying officer in Paramount's "Adventure in Diamonds," now at the Belle Theatre, Isa Miranda is co-starred.

CARD OF THANKS

Clare Hagerman, Ivanhoe, wishes to thank his neighbours and friends for cards, fruit, toys, during his recent illness. m28-1t

BIRTHS

LALLY—At Belleville General Hospital on Tuesday, May 28th, 1940, to Mr. and Mrs. E. B. Lally, 337 John Street, a daughter. m28-1t

DEATHS

BAILEY—At her home 3rd Con. Rawdon Township, on Sunday, May 26, Mrs. Frederick Bailey, widow of the late James A. Bailey in her 76th year.

The funeral will take place from her late residence on Wednesday, May 29. Service in the home at 2 o'clock.

Interment in Stirling Cemetery. m28-1t

Frigidaire Ranges
and
Refrigerators
$129.00 up
TERMS AS LOW AS $5.00 MONTHLY.
WALKER HARDWARE COMPANY LIMITED
243 - 250 Front Street
M27-3

PROTECT
HAPPY-GO-LUCKY
With All Debts Paid!
What a grand and glorious feeling! Centralize your obligations, and get rid of these creditors with a low rate, easy pay Quinte loan.
QUINTE FINANCE
and
SECURITIES LIMITED
BELLEVILLE
168 Front St. Phone 162

Your Property Through the
BAY OF QUINTE
FIRE INSURANCE CO.
LOW RATES—HIGH SERVICE
See us before you renew.
C. W. BURR
219 Front St., Belleville
Phone 966W

CAPITULATION

(Continued From Page One)

lived regime to co-operate with the Germans in Oslo upon the Nazi invasion of Norway.

"A savage, treacherous blow has been struck at the cause of the Allies," it said. "It was not thought that the example of capitulation would be set by a King."

The newspaper added that "We always knew the brunt of exertion would fall on the British Empire and the French republic. Now the fact is thrust inexorably on our brains."

The Star soberly commented that "This incident, which only history will see in its true light, has revealed still more clearly what we are fighting against, and fight we must."

"The king must have borne a specially heavy burden," it added. "But his final collapse beneath it will bring profound regret to many of his compatriots and a sense of astonishment to the rest of the world."

A writer in the Evening News recalled the recent words of the Belgian Minister of the Interior, M. Van Der Vegten, that King Leopold was "filled with deep concern for the fate of his country." The Evening News writer suggested that this sentence provides a key to the king's decision.

LIBERAL MEMBER DIES

Toronto, May 28.—(CP)—Charles V. Gallagher, Liberal member of the Ontario legislature for Cochrane South, died today in hospital here at the age of 64.

Mr. Gallagher, whose home was at South Porcupine, was elected to the Legislature at the general elections of Oct. 6, 1937.



Fred MacMurray, Jean Arthur and Melvyn Douglas, the three that brings keen man's merriest comedy to the screen, "Too Many Husbands," the next attraction opening at the MacCarthy Theatre.



Love Come Back
By BARRETT WILLOUGHBY

CHAPTER THIRTY-TWO

Echo House seemed empty and very lonely when Sondra went back, after seeing the grandfather off.

From the big bay window upstairs, she watched the sun sink, blazing the clear, red-gold west etched across with wind-clouds.

Just before the last crimson faded from the sky, black smoke mushroomed up over the distant island of St. Lazaria. The Pelley, Sondra thought, must be anchor after a day's work. It occurred to her that tomorrow would be a good time to pay her respects to the old sea-farer.

When Polena came in to do her last-minute tidying-up, Sondra said, "I'm going off in the Spindrift tomorrow, Polena. I may be away until quite late."

The old Finn nodded, and moved over to the window beside Sondra. A canoe was slipping in through the shallow water around the Tanya, and Polena jabbed a fat finger toward its occupant. "Dat's Malta once again. Always prowling on the waterfront looking a chore or beefsteak at all hours, around any place where something is that wears pants! Is my young boy, no decent girl would go alone to the waterfront in daytime—let alone at night. That is, no one except Miss Jacqueline Reynal."

"What was Miss Jacqueline like, as a girl, Polena?"

The old woman straightened her dumpy figure and lifted her chin. "Dark and wild and proud. Miss Sondra, like a she-pirate. Always she was aboard the Glory, when Captain Gordon was there. I've seen 'em on windy evenings, walking the deck—arm in arm, singing and laughing. . . . The captain, young and slim and sort of sparkling, with his dark red hair waving in the wind. . . . Ah, they were crazy in love, those two—I tell you that—" Polena guiltily jerked herself back to the present—"that was before he met your grandmother, Miss Sondra."

"Of course!" Sondra laughed. But to herself she wondered if Dynamite Danny Gordon had ever been suddenly, quiet Tanya Karmanova as he had been Jacqueline Reynal with "she-pirate," Jacqueline Reynal.

The old hall clock struck midnight as Sondra switched off the reading lights.

She had not been asleep long when she was awakened by a sharp staccato rattle against the upper pane of her window. At first she felt it came again, and this time several small pebbles hurled in through the open sash. "Sondra! Sondra!" someone outside called urgently.

She got up to the window. Below, dimly discernible in the gloom, stood Malta Karmanova across the dark, small bay. She steered by blinker lights that winked from the mainmast of sands whose nearness she could feel, rather than see. A heady stimulus of high adventure rode with her.

The Spindrift nosed out past the last light on the last shallows-buoy and, and into the open sea.

"Keep your eyes peeled for the blinker light on Nest Rocks, kid," Sondra called to Lane. "That's halfway to St. Lazaria. . . . There's the Spindrift soaked on a wave. . . . Steer a bit ahead of it, Malta, aboard."

She swung toward the beckoning light.

A towering graybeard, hissing out of darkness, loomed suddenly beside them. Sondra spun the wheel, sent the Spindrift slanting up its face. Wait-chested, the angry combat roared under and over them, leaving a swirling foot of water in the cockpit.

Lane screamed. "Turn back, Sondra! We'll drown out here! Turn back!"

Sondra laughed in a sort of fierce joy, and with her foot fished up a waterlogged mat that was floating about her ankles. She thrust the pail at Lane. "Bail, you poltroon!" she adopted. "Keep the Pacific Ocean in its place!" She twisted the Spindrift smoothly across a wind and comber; and added, "Did you never hear Dynamite quote the aleman of the O'Moores, Lizzie? What we start, we finish! Hop to it, baby! Bail!"

"Lane was still bailing frantically when they lunged past the light on Winkert Rocks, and on toward the low smudge of St. Lazaria, faintly visible in the first gray light of dawn.

An hour later Sondra slowed the engine and coasted into quiet water under St. Lazaria's lee.

"Well, we're here—but where the deuce is the Pelley?"

A mooring buoy farther out marked the Pelley's anchorage, but the destroyer was not there, nor anywhere in sight on all the gray-green waters of empty sea.

On the right, gauze-blue as the sky, light, almost transparent mists and, close on the left, the ghostly bare pillars and arches of St. Lazaria loomed in the somber colors, bold of some ancient, vanished race.

Sondra, heeling the Spindrift out of the seaward caves, wrenched moans and gurglings from the hollow rocks. . . . The island's "devil voices" that mingled weirdly with the screams of gulls and the roaring seabirds.

"Sondra!" Lane shuddered. "All that's needed to complete this nightmare is a sight of the 'ghost ship'. Say, Sis, that's not funny, that wood.

The ghost ship seems loath to court scientific observation," Sondra laughed. "Tip, been reported from Alaska, Japan and the Aleutians and the Gulf of Alaska, lately; but the Kashoon shows no trace since the scientists arrived on the Pelley."

Lane stood uneasily at the bow's shore. "Let' scram, anyway. The wind has died down some, and we can't quarrel with a dead calm, can't we?"

Sondra gave her a level look. "We started for Shaman's Lagoon. That's another twenty miles, all open ocean. We'll go on, and round Cape Edgecombe yonder, we'll have the wind and sea behind us. How about you say?"

Lane shrugged the spray-drenched headland around which they must go, then turned a measuring look on the Spindrift's low, deck-level profile. "After a moment, she added, "I'm darned if I don't think you can make it, Sis! . . . Let's go!"

X X X

With a following sea and the early sun still in their faces, Lane wrought the Spindrift charging in through Shaman's Lagoon's narrow mouth to Moloff Bay."Reach in there over the engine and get Dynamite's barring gear," Sondra called. "Maybe that does it say about finding the mouth of the lagoon."

Lane spread the volume on the after cabin roof, and studied the marlinspike weighing the pages against are fluttering of the wind. "Here you are, Sondra. Coral barren rocks and islets off northeast point of the lagoon's inlet conspicuous for beach of golden sand."

"There's our barren rocks and islets." Sondra swung the Spindrift's bow toward the point. "Here we go—past the sand beach!" A moment later she added, "There's Kalleen, on the shore ahead."

The young Indian had appeared on the beach and was waving. Sondra steered for the crook of his arm. But when he reached the over-reaching arm of the Spindrift, he beckoned them into a narrow break in the mountain wall. Sondra, steering her boat accordingly, found herself in the narrow, winding channel. Suddenly a tide that poured out like a millrace, met at the narrowest point of all the narrow, twisting channel. Sondra threw the wheel automatically fighting the Spindrift. Lane, standing in the bow, leaned forward headed for a eddy that made a quiet backwater near the working men. Kalleen waved them there from the shore, waiting. His Carib's severely dark hair, long, coal-black hair, but his narrowed black eyes were very blue.

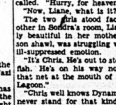
"You honor us early, Miss O'. Moore," he greeted, as Sondra stepped ashore. "The colour in the shore at his feet. But she had just perceived the wonderful sheen and stretching a length of bright new web across the channel.

"Kalleen!" she cried. "Your net! Chris did—it was cut, then? I—I hoped—"

(To Be Continued)

'SAYS WOLVES DON'T BITE'

Orillia, Ont., May 28—(CP)— We must teach Americans not to be afraid of our "wild life in Canada," J. W. Curran, ranger of the Sault Ste. Marie Star, told a service club here yesterday. He said wolves don't bite and that the Algoma wolf club had been chartered to "the 16 years and the one wolf had turned and chased the chasers."



Stan Laurel and Oliver Hardy go down to the sea for a vacation, but they take a boat that's not sea worthy, which causes a riot of laughs in the hilarious comedy, "Sa-ps at Sea," now at the Belle.

SCOTT'S SCRAP BOOK — By R. J. SCOTT



SCOTT'S SCRAP BOOK — By R. J. SCOTT



Shannonville

Shannonville—The W.M.S. of the United Church, Shannonville entertained on Wednesday evening in the United Church the ladies of the neighbouring societies. The church was lovely with potted plants and flowers. Mrs. Stanley MacDonald and Mrs. K. R. Vivian received the guests at the church door. Mrs. Clifford Holmes read the address of welcome and was also the pianist for the evening. Mrs. C. P. Reazen, president of the W. M. S. replied to the address of welcome. Mrs. Frank Dorrister, president of Shannonville W. M. S. took charge of the meeting, which opened with a hymn and the Lord's Prayer. Rev. Sterling led in prayer. Mrs. Jack McFarlane, Melrose President, and Mrs. Frank Bennett had charge of the devotional, with Scripture readings and prayer.

The program was put on by the different societies. The W. M. S. of Shannonville contributed a duet by Mrs. H. Shetler and Mrs. Elmer Vivian, a solo by Mrs. Powell and a duet, Miss, "Value of Christian Stewardship in terms of talent and money." Canadian contributed a reading, Bethany and Gilead, music. The Front Road group sang a chorus "Joy of Spring." Mrs. A. Cook, Miss Helen Brown, Misses Bradshaw, Mrs. Harry Greatrix accompanied them on the piano, which was greatly enjoyed. Mrs. Everett Stratton and Mrs. Arthur Houston received the offering which was dedicated by prayer by Mrs. Sam Elliott. A delicious lunch was served, sandwiches, pickles, cakes, and tarts and coffee in abundance. A vote of thanks was moved by Mrs. (Rev.) Armstrong of Canniton to the Shannonville W. M. S. for a very pleasant evening. A humorous ladylike showed the appreciation of the visitors.

On Monday evening May 20th, a large number of friends gathered at the Orange Hall in honor of Pte. Eddie Keating. The evening was spent in dancing to a good orchestra. Eddie favored us with a song which was greatly enjoyed. Pte. Tom Hanlon of Peterboro, a pal of Eddie's was also a guest. Eddie was presented with a wrist watch and a flash light by Mr. Borden Sexsmith. Mr. Henry Toppings read an address, which was signed by Robert McFarlane, Henry Toppings and Borden Sexsmith.

All joined in singing "For He's a Jolly Good Fellow." Dancing was enjoyed till the morning hours and a delicious lunch was served by the ladies.

Little Benny's Note Book

I was sitting on my front steps feeling bum, and Puds Simkins came up and sat down, saying, Gosh shang the luck, why does everything have to happen to me.

Because it dont, that, why, I said. G wimickers I had a fierce experience this afternoon and I'm still mad about it. My aunt promised us take me and my cousin Artie to the movies, and I was just getting ready to go and meet him and my mother calimed my face was dirty and wouldn't leave me go out, my hands said I washed it, said, and Puds said, Well honey children what's that I see behind you holding your face a exter tube to go to the movies, isn't it a tube.

Maybe it is, but anyways, I put up a argument just the same.

Well, I went and washed it, and just after I got it good and washed what did my aunt do but call up and say she couldn't take us for some dum reason, I said. G wimickers if she was going to call up why didn't she do it before I washed and washed face right in the middle of the afternoon? I said, and Puds said, Well wait till you hear what just happened to me. We had frankfurters and sauerkraut for dinner, and of course that's all right but I wanted to decide how many helpings to eat so I asked what we had for dinner and my mother said we didn't have anything for dinner so I ate about 5 helpings of frankfurters and sauerkraut and then what came in but a big lemmon meirang pie, and my mother had told me there wasn't any dinner just to teach me not to ask, and I hardly had room for 2 helpings of lemmon merrang pie, so that just kind of went to waste.

He having to admit it was making me feel partly better but not all a way.

Outstanding Radio Programs

TUESDAY, MAY 28.

1.30—Maurice Spitalny's Orchestra —WJZ, CBL
2.00—Streamline Journal.—WJZ.
NIGHT
7.45—How Writing Began. — CBL, CBO.
8.00—Big Town drama, Edward G. Robinson—WABC, WGR.
8.30 — "Information Please" — WEAF, WHZ.
8.00—We, the People—WABC
9.00—Tvp Flight Tunes. — CBL, CBO.
9.00— Battle of the Sexes, Frank Crumit and Julia Sanderson —WEAF, WGY.
9.30—Prof Quiz with Bob Trout—WABC.
9.30—Fibber McGee and Molly.—WEAF, CFRB.
10.00—Canadian Snapshots.—CBL, CBO.
10.00—Bob Hope Variety program —WEAF, WHEN.
10.15—Public Affairs.—WABC.
10.30—Uncle Walter's Dog House.—WEAF, WGY.
10.30—Composer's Series. — CBO, CBL.

WEDNESDAY, MAY 29.

7.00—Fred Waring in Pleasure Time.—WEAF.
8.00—Hollywood Playhouse; drama, with Charles Boyer. — WEAF, WHEN, WGY.
8.00—Ben Bernie and all the Lads.
Lew Lehr, comedian; Bailey Sisters—WABC, WGR.
8.30—Dr. Christian, sketch. — WABC, WJR.
9.00—Hon. Norman Rogers.—CBL, CBO
9.00—The new Fred Allen Show—WEAF, WGY.
9.00—Star Theater; Ken Murray, Kenny Baker, Frances Langford, "Front Page" starring Lee Tracy. —WABC.
10.00—Kay Kyser's program. — WEAF, WGY.
11.15—Eddie Duchin's Orchestra. — WABC, CFRB.
11.15—Public Affairs. — WEAF, WGY.

RADIO PROGRAMS

TUESDAY

2.00—Light of the World, sketch—WEAF, WHAM
2.30—Army Band—WJZ, CBL
7.00—Fred Waring's Orchestra. — WEAF, WGY
7.15—Lanny Ross, tenor — WABC, WGR, CFRB
8.00—The Aldrich Family, sketch—WJZ, WHAM
8.00—Johnny with Johnny Green's Orchestra—WEAF
8.30—Pot O' Gold— WEAF, WGY, WHEN
8.30—Court of Missing Heirs — WABC, WGR
9.00—Carnivale of America — WJZ, WHAM
9.30—Prof. Quiz with Bob Trout—WABC
10.00—Glenn Miller's Orchestra — WABC
10.45—Four Clubmen —WABC
11.15—Eddy Duchin's Orch.—WABC, CFRB
11.30—Luigi Romanelli's Orchestra.—CBO, CBL

WEDNESDAY

6.45—Lowell Thomas, news commentator—WJZ, CBL
7.30—Burns and Allen — WABC, WGR
8.00—Moments of Melody — CBO, CBL
8.30—Plantation Party — WEAF, WGY
8.30—What Would You Have Done, WJZ, WHAM
8.30—Sevillans—CBL, CBO
9.30—Serenade for Strings—CBO, CBL
10.00—Kay Kyser Prgm. — WEAF, WJZ, WHAM
10.00—Glenn Miller's Orchestra; Andrews Sisters — WABC, WGR
10.30—Review of Parliament—CBL, 11.30—Song Recital—CBL, CBO

RADIO DIRECTORY

CANADIAN STATIONS		UNITED STATES STATIONS	
CBL—Toronto	840	KDKA—Pittsburg	980
CBO—Ottawa	882	WABC—New York	860
CBW—Windsor	990	WBBM—Chicago	770
CBY—Yarmouth	1570	WBEN—Buffalo	902
CFCF—Montreal	600	WEAF—New York	660
CFRB—Toronto	690	WENR—Chicago	870
CFRC—Kingston	1510	WGR—Buffalo	550
CHML—Hamilton	1015	WGY—Schenectady	790
CKCL—Toronto	580	WHAM—Rochester	1150
CKOC—Hamilton	1130	WJJD—Chicago	1130
CKTB—St. Catharines	1200	WJR—Detroit	750
		WJZ—New York	760
		WKBW—Buffalo	1480
		WOR—Newark	710
		WSYR—Syracuse	570

SUPERMAN — It's a Deal

By Jerry Siegel and Joe Shuster

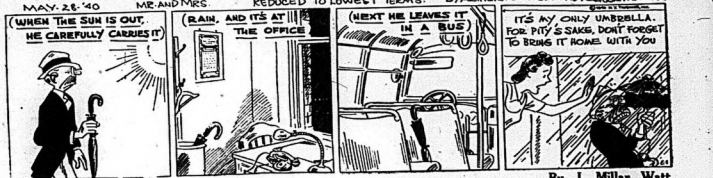


By Edwina

TRIPPIE AND "CAP" STUBBS —

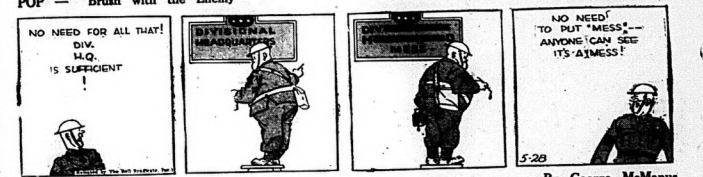


MAY 28 '40 MR. AND MRS. REDUCED TO LOWEST TERMS. BY ARTHUR FOLWELL AND ELLISON HOOVER



By J. Millar Watt

POP — Brush with the Enemy



By George McManus

BRING UP FATHER —



FLASH GORDON



By Russ Westover

TILLIE THE TOILER — Unexpected Fame



STOCK MARKETS

Quotations furnished by Bigger and Crawford
Ross S. Salisbury, Branch Manager

Quotations at 2.15.

MINES

Abx 16	
Aldermac 12 1-3	
Anglo Hur. 190	
Aunor 101	
Bankfield 8 1-3	
Barker Leather 2-25	
Bidgood 14 1-3	
Big Missouri 6	
Braborne 89	
Brexlan 39	
Buffalo-Ank 300	
Calvary and Rel. 130	
Can. Malt. 46	
Central Pat. 148	
Chesterville 46	
Coast Copper 80	
Conlagrum 110	
Dome 17 1-3	
Eldorado 37	
Bad Malt. 300	
Falconbridge 370	
Gillies L. 1-4	
Gunnar 37	
Hardrock 36	
Home Oil 138	
Hollinger 10	
Howey 9	
Hudson Bay 20	
Int. Ank. 6	
Kirk Lake 75	
Lapa Cad 7	
Lake Shore 20	
Latch 51	
Little L. 1-2 190	
Macassa 300	
Madsen 6 1-2	
McLeod 105	
Mentor 28	
Mining Corp 36	
Minnie 33	
Nipissing 90	
O'Brien 70	
Osaka 37	
Omega 13	
Paymaster 20 3-4	
Pamour 90	
Perron 12	
Red Crville 111	
Rock Ore 245	
Pioneer 39	
Powell 85	
Premier 98	
Preston E. D. 143	
Reno. Lk. 20 25	
Reno 19	
Royalite 18	
San Antonio 136	
Sherritt G 61	
Simco 41	
Sladen M. 25	
Sud Bas 90 100	
Sullivan 32	
Sheep Rock 112	
Sylvanite 199	
T Hughes 275	
Tex. Can Pet 140	
Toburn 100	
Ventures 203	
W. Amulet 385	
Wn. Hargreaves 530	
Worcester 40	
God's Lake 26	

TORONTO

Bell Telephone 150
B. A. Oil 15 1-2
Brewing Corp 130
Brax. Thr. 2.50
Can. Bud Brewery 5
Can. Cement 2 1-2
Can. Dredge 18
Can. Dry, Alcohol 175
C.P.R. 4 1-8
Can. Malting 35
Can. Vinegars 6 1-2
Canada Car 6 1-4
Cockshutt 7 1-8
Con. Bakeries 13 1-2
Con. Smelters 23 1-2
Dominion Foundries 20 1-2
Dominion Steel 3
Dist. Seagrams 20 1-2
Gypsum 2 3-4
Imp. Oil 15
Int. Nickel 28
Inter. Pete 11 1-8
Imp. Tobacco 13 3- 4
Labatt 20
Massey Harris 36
Mont. Power 21 1-2
McColl-Frontenac 5 1-4
Power Corp 6 1-3
Price Bros. 9 3-4
Steel of Canada 67
Supertest A 7
Shawinigan 16 1-2
Walkers 19
Walkers Pfd 17
Walkerville Brewery 71
Cons. Paper 39

NEW YORK

American T. and T. 167
Anaconda 28
Bethlehem Steel 66 5-8
Chrysler 55 7-8
General Electric 27 7-8
General Motors 38 1-8
Int. Telephone 3 1-2
North American 18
Montgomery Ward 36 3-8
Phillips Pet. 48 1-8
Radio 4 3-4
Standard Oil of N.J. 30 3-8
Standard Brands 5 1-4
U. S. Steel 43 7-8
United Aircraft 44
Vanadium 39 1-4
Westinghouse 85

Grain Market

Quotations on the Winnipeg Grain Exchange as furnished to A. H. Ketcheson and Co. today at 2 p.m. by J. H. Crang and Company.

Wheat—	High	Low	Last
May	71⅞	71⅛	71⅛
July	73⅝	71⅝	73⅛
October	76¼	74⅜	76
Oats—			
May	33¾	33⅜	33⅜
July	31⅝	31¼	31⅝
October	29⅛	28⅞	29⅛
Barley—			
May	36⅜	35¾	36
July	37	35¾	36⅞
October	37⅛	36	37
Rye—			
May	47¼	47	47¼
July	47¼	47	47⅛
October	46⅝	45½	46⅝

Unlisted Mines

Unlisted Mines furnished to A. E. Ketcheson and Co. colley at 2 p.m. by J. H. Crang and Company.

Albany River 9½-11
Barker Leather 2-25
Kenilda 2¼-3½
Magnet Con. 6-8
Martin Bird 3-3¾
Oakland 3¼-4¼
Pascalis 25-30
Proprietary 1.00-1.10
Sheldon 3-4
Shenango 3¾-4¼

WALL STREET

New York, May 28.—(AP)—Bearish news was bunched off an early selling wave in the Stock Market today that tumbled leaders 1 to more than 7 points at the week's stamp to new bottoms for two years. Near the finish, however, the losses were reduced as much as 3 points or more.

Prominent on the slide were U.S. Steel, Bethlehem, Douglas Aircraft, Chrysler, Du Pont, General Motors, Allied Chemical, American Telephone, Westinghouse, American Smelting and Anaconda.

Canadian rescues were stay. Hiram Walker lost 1 1-2 points and McIntyre a point while fractional losses were registered by Canadian Pacific Dome and Lake Shore Mines and Distillers. Gains of a strong Bonds dropped 2 5-8 points.

TORONTO STOCKS

Toronto, May 28.—(CP)—Stocks declined from two to eight points today. Selling was quite heavy at first and quietened later, 252,000 shares being handled.

Many golds dropped to new lows for the year and several to their lowest prices in three years. Teck Hughes eased off to 2.75 and Hargreaves to 3.30 and Dome to 17. Kerr-Addison sold as low as 1.40. Smelters, Nickel and Noranda weakened to 7 points apiece. Amulet and Senior Oil issues weakened widely in spots, some of them as much as 1 to 3 points.

Up the week's trend, Royalite fell a point to 18 and Home, Calgary-Edmonton, Anglo-Canadian and Pontbilla lost 3 to 12 cents.

Hog Quotations

Toronto, May 28 (CP)—Dressed-weight were up 25 cents and live-weight up 15 cents at Chatham in bacon-hog markets reporting today. Other markets were little unchanged.

Liveweights — Chatham $7.75, Brantford $7.75.

Dressed-weight—Chatham $10.60, Brantford $10.50, Hull $10.60, Stratford $10.60 plus transportation.

LIVESTOCK

Toronto, May 28 (CP)—Cattle trade was mixed with prices firm at Monday's advance up to mid-session on the Toronto livestock market today. Veal prices were weaker. Spring lambs and sheep were steady. No price was established for hogs. The cattle holdover from Monday was 200 head.

Receipts reported by the Dominion Livestock Branch were: Cattle 1,430, calves 900, hogs 1,210, sheep and lambs 160.

Prices in the cattle section were: Weighty steers $7.35-$8.10, butcher steers and heifers $6.50-$7.75, butcher cows $4.50-$6, canners and cutters $3.50-$4.25, bulls $5-$6, fed calves $7.50-$8.75.

Veal calves sold at $10 for choice with a few at $10.50 and common sliding downward to $6.

Spring lambs sold at $13.50-$13.75 with a few at $14.

Sheep sold at $2-$5.50.

Hogs closed previously at $8.25 off-truck for bacons and $11 dressed-weight.

Montreal May 28 (CP)—The Dominion Department of Agriculture reported that bulls were easier and other classes of livestock held steady in early dealings on Montreal Livestock Markets today.

Receipts included 300 sheep and lambs 44, calves 1,086, hogs 635. Trade in the cattle offered was mostly cows and bulls. A few cows sold up to $6, with medium kinds from $5-$5.50 and common butchers down to $4. Canners and cutters made $2.75-$3.75, good bulls sold up to $5.50 and bologna down to $3.50. Calves were generally steady and considered. Good veals made $7-$8.50 with a few tops at $8.75, medium veals sold around $6-$6.50. Bulk of the offerings were made up of common to just fair quality veals and stinkers and these were sold in mixed lots at about $5-$5.75. Yearlings were $5-$3.50.

Spring lambs closed with $4-$8 according to weight and quality. Sheep were $4-$5.50.

Hogs were unchanged at $8.50 for bacons, thick and watered, and up to $8.65 off trucks. Selects drew a premium with the regular cuts on $8.75 basis. Sows were $5.25-$5.75. Hogs sold on rail grade brought $8.65 $11.50 hot weight.

Unlisted Mines

Unlisted Mines furnished to A. E. Ketcheson and Co. colley at 2 p.m. by J. H. Crang and Company.

Albany River 9½-11
Barker Leather 2-25
Kenilda 2¼-3½
Magnet Con. 6-8
Martin Bird 3-3¾
Oakland 3¼-4¼
Pascalis 25-30
Proprietary 1.00-1.10
Sheldon 3-4
Shenango 3¾-4¼

WALL STREET

New York, May 28.—(AP)—Bearish news was bunched off an early selling wave in the Stock Market today that tumbled leaders 1 to more than 7 points at the week's stamp to new bottoms for two years. Near the finish, however, the losses were reduced as much as 3 points or more.

Prominent on the slide were U.S. Steel, Bethlehem, Douglas Aircraft, Chrysler, Du Pont, General Motors, Allied Chemical, American Telephone, Westinghouse, American Smelting and Anaconda.

Canadian rescues were stay. Hiram Walker lost 1 1-2 points and McIntyre a point while fractional losses were registered by Canadian Pacific Dome and Lake Shore Mines and Distillers. Gains of a strong Bonds dropped 2 5-8 points.

TORONTO STOCKS

Toronto, May 28.—(CP)—Stocks declined from two to eight points today. Selling was quite heavy at first and quietened later, 252,000 shares being handled.

Many golds dropped to new lows for the year and several to their lowest prices in three years. Teck Hughes eased off to 2.75 and Hargreaves to 3.30 and Dome to 17. Kerr-Addison sold as low as 1.40. Smelters, Nickel and Noranda weakened to 7 points apiece. Amulet and Senior Oil issues weakened widely in spots, some of them as much as 1 to 3 points.

Up the week's trend, Royalite fell a point to 18 and Home, Calgary-Edmonton, Anglo-Canadian and Pontbilla lost 3 to 12 cents.

Hog Quotations

Toronto, May 28 (CP)—Dressed-weight were up 25 cents and live-weight up 15 cents at Chatham in bacon-hog markets reporting today. Other markets were little unchanged.

Liveweights — Chatham $7.75, Brantford $7.75.

Dressed-weight—Chatham $10.60, Brantford $10.50, Hull $10.60, Stratford $10.60 plus transportation.

LIVESTOCK

Toronto, May 28 (CP)—Cattle trade was mixed with prices firm at Monday's advance up to mid-session on the Toronto livestock market today. Veal prices were weaker. Spring lambs and sheep were steady. No price was established for hogs. The cattle holdover from Monday was 200 head.

Receipts reported by the Dominion Livestock Branch were: Cattle 1,430, calves 900, hogs 1,210, sheep and lambs 160.

Prices in the cattle section were: Weighty steers $7.35-$8.10, butcher steers and heifers $6.50-$7.75, butcher cows $4.50-$6, canners and cutters $3.50-$4.25, bulls $5-$6, fed calves $7.50-$8.75.

Veal calves sold at $10 for choice with a few at $10.50 and common sliding downward to $6.

Spring lambs sold at $13.50-$13.75 with a few at $14.

Sheep sold at $2-$5.50.

Hogs closed previously at $8.25 off-truck for bacons and $11 dressed-weight.

Montreal May 28 (CP)—The Dominion Department of Agriculture reported that bulls were easier and other classes of livestock held steady in early dealings on Montreal Livestock Markets today.

Receipts included 300 sheep and lambs 44, calves 1,086, hogs 635. Trade in the cattle offered was mostly cows and bulls. A few cows sold up to $6, with medium kinds from $5-$5.50 and common butchers down to $4. Canners and cutters made $2.75-$3.75, good bulls sold up to $5.50 and bologna down to $3.50. Calves were generally steady and considered. Good veals made $7-$8.50 with a few tops at $8.75, medium veals sold around $6-$6.50. Bulk of the offerings were made up of common to just fair quality veals and stinkers and these were sold in mixed lots at about $5-$5.75. Yearlings were $5-$3.50.

Spring lambs closed with $4-$8 according to weight and quality. Sheep were $4-$5.50.

Hogs were unchanged at $8.50 for bacons, thick and watered, and up to $8.65 off trucks. Selects drew a premium with the regular cuts on $8.75 basis. Sows were $5.25-$5.75. Hogs sold on rail grade brought $8.65 $11.50 hot weight.

Produce Markets

Toronto —Wholesale prices (Ontario Department of Agriculture) today were:

EGGS.

Wholesale to retail:
A-large 24
A-medium 23
A-pullets 21
B-large 21
Grade "C" 20

BUTTER

Churning Cream, No. 1 33
Churning Cream, No. 2 30

Butter, No. 1 ..... 32 3-4
Butter, No. 2 ..... 31 1-4—32

CHICKENS.

3 to 4 lbs. ..... .18
4 to 5 lbs. ..... .22
5 lbs and over ..... .20
Grade "B" 2c less than "A"
Grade A (milked), all weights ..... .21
Grade B ..... .19

Live Chickens.
3 lbs. and over 16-18
2 to 3 lbs. 13-15
3-4 lbs. ..... .13

FOWL.

Grade "A" (dressed). All weights 17-18

Live Fowl.
5 lbs. and over 12-14
4 to 5 lbs. 11-13
3 to 4 lbs. 9-13

Ontario Potatoes ..... $1.00-$1.05

ALL CHEESE MUST BE WHITE

Ottawa, May 28—(CP) — The Dairy Products Board announced Monday all cheese manufactured in Canada after May 31 "to be acceptable for export to the United Kingdom must be white and unwaxed."

Under a recent agreement the British Ministry of Food will buy up to Nov. 30, 1940, a total of 200,000,000 pounds of Canadian cheese at 14 cents a pound for first grade, F.O.B., Montreal.

Toronto, Montreal Produce Markets

Toronto, May 28—Canada's increased egg production is taking place in the summer months despite the greatly increased requirements of the export market, according to the weekly review of the Dominion Department of Agriculture. Egg shipments since the first of the season to the end of last week are estimated at over 2,000,000 dozen, which compares with 1,780,272 dozen for all of last year, while the movement of eggs into storage appears to be continuing well up to expectations. The demand for butter has had no difficulty in covering the export needs.

The Toronto egg market maintains its firm tone. Quotations here are governed by the price fixed by the United Kingdom. Receipts should well yesterday, and premiums of from 1-2 cent to 1 cent per dozen were payable on accepted lots of grade A-large and grade A-medium eggs.

Trading was fair on the butter market at Toronto, receipts of which were not heavy, cleared satisfactorily at unchanged prices. The Toronto price was still at 32 1-4c per pound.

Montreal Produce

Montreal, May 28 (CP)—Production of eggs in Canada continued as reported by the Dominion Department of Agriculture, follow:

Week ended March 30: Increase in creamery prints, jobbing price 24c-24 1-2c; No. 1 candled eggs 21 1-2c; pullets 21 1-2c; No. 2 pullets 21c; Quebec No. 1 pasteurized 21 1-2c; Quebec No. 2 23 1-2c; Quebec No. 2 21 7-8c; Quebec No. 1 pasteurized 21 1-2c; Quebec No. 2 23 1-2c; Quebec No. 2 23 1-2c. Receipts, 370 boxes.

Cheese—Western white, current receipt price, 13 5-8—13 15-16c; Quebec white, current receipt price, 14c; Quebec white and colored, wholesale jobbing price, 14c; Ontario, 14c.

Eggs—Graded shipments in use; free cases, selling price, A large 19 1-2c; A medium 18 1-2c; A pullets, 16c; B, 16c-21 1-2c; C, 13c-16c; Quebec No. 1 pasteurized 21 1-2c higher). Receipts, 4,404 cases.

Church Vacation School Staff Holds Meeting

A meeting of the Belleville Church Vacation School staff was held on May 22 in Thomas Church with Mr. A. G. Archibald in the chair. The Chairman opened the meeting by outlining what had already been arranged in connection with the Church Vacation School. He stated that the School would be held from July 8 to July 19 and would accommodate 300 children in three departments, two primary and one junior. The Chairman also announced that a Finance Committee—Mrs. R. L. Hamilton, Mrs. Ross Wright, Mrs. Alexander—and a Leadership Committee—Mrs. D. Bevs (Con.), Mrs. H. Newman and Mr. A. D. Archibald had been appointed. Mrs. Bevs submitted her report of officers and teachers as follows:

Director—Mrs. R. Ferguson.
Primary Supt. West Hill—Mrs. Branscombe.
Primary Supt. East Hill—Mrs. Yeadon.
Primary Assistants—Mrs. Pringle, Mrs. Moore Mrs. Heath, Mrs. Rigby, Miss Lavender, Mrs. Lemon.
Junior Supt. Miss Margaret Donaldson.
Junior Assistants—Mrs. Campbell, Mrs. Johnson, Mrs. Archibald.
Girls' Handcraft—Miss Leacock, Mrs. Conder, Miss M. Fisher, Miss Anglin.
Boys' Handicrafts—Roy Wildover, (Supt. to be appointed).
Story Telling Supt.—Mrs. Mavis, Miss Doris Gardner.
Boys' Recreation—Morley Anderson, Don Graham.
Music—Miss Jean Shorey, Miss Bernice Saunders, Mrs. Gibson, Miss Anglin.

Held in Three Churches

It was decided that the Vacation School should be held in Bridge Street Church, Bridge Street Church and Tabernacle Church, opening each day from 9.15 to 12.15 for the ten days. It was further decided that children from 4 to 12 years of age would be admitted. The registration of Canadian citizens at 14 cents a pound for first grade, F.O.B., Montreal.

Toronto, Montreal Produce Markets

Toronto, May 28—Canada's increased egg production is taking place in the summer months despite the greatly increased requirements of the export market, according to the weekly review of the Dominion Department of Agriculture. Egg shipments since the first of the season to the end of last week are estimated at over 2,000,000 dozen, which compares with 1,780,272 dozen for all of last year, while the movement of eggs into storage appears to be continuing well up to expectations. The demand for butter has had no difficulty in covering the export needs.

The Toronto egg market maintains its firm tone. Quotations here are governed by the price fixed by the United Kingdom. Receipts should well yesterday, and premiums of from 1-2 cent to 1 cent per dozen were payable on accepted lots of grade A-large and grade A-medium eggs.

Trading was fair on the butter market at Toronto, receipts of which were not heavy, cleared satisfactorily at unchanged prices. The Toronto price was still at 32 1-4c per pound.

Montreal Produce

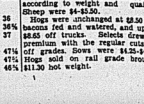
Montreal, May 28 (CP)—Production of eggs in Canada continued as reported by the Dominion Department of Agriculture, follow:

Week ended March 30: Increase in creamery prints, jobbing price 24c-24 1-2c; No. 1 candled eggs 21 1-2c; pullets 21 1-2c; No. 2 pullets 21c; Quebec No. 1 pasteurized 21 1-2c; Quebec No. 2 23 1-2c; Quebec No. 2 21 7-8c; Quebec No. 1 pasteurized 21 1-2c; Quebec No. 2 23 1-2c; Quebec No. 2 23 1-2c. Receipts, 370 boxes.

Cheese—Western white, current receipt price, 13 5-8—13 15-16c; Quebec white, current receipt price, 14c; Quebec white and colored, wholesale jobbing price, 14c; Ontario, 14c.

Eggs—Graded shipments in use; free cases, selling price, A large 19 1-2c; A medium 18 1-2c; A pullets, 16c; B, 16c-21 1-2c; C, 13c-16c; Quebec No. 1 pasteurized 21 1-2c higher). Receipts, 4,404 cases.

PRINCE KILLED



Eldest son of Crown Prince Frederick Wilhelm, Prince Louis Ferdinand is reported to have been killed while fighting with the Nazi forces in Flanders.

MAGINOT GUNS

(Continued From Page One)

ing withdrawn for action elsewhere.

Then the German's had Switzerland's observers worrying over the possible sweep around the southern end of France's Maginot line.

Then, suddenly, there was more than twenty divisions including motorized troops, gathered near the German Swiss frontier as the Blitzkrieg against Holland and Belgium began.

Units Vanish

Several days ago almost all of these units vanished while trainloads of German wounded were arriving from the hospitals around Lake Constance.

Then, without preliminaries, the French Maginot forts north of Basle opened fire. The big guns have been directed mainly against the German forts in Lorain, the "Gibraltar of the Rhine".

Military observers pointed out that the French activity would have brought little reply so far from German guns, which are under strength to cover up reported shifting of troops from that area to the Netherlands border zone, or an effort to force the Germans to strengthen their defenses with a heavy concentration on their side of the northwestern front.

Preliminaries Seen as Necessary

They agreed that at least two things must precede any French drive across the Rhine:

1.—Weakening of the German Rhine communications and gunning of many German fortifications —objects of the renewed cannonading.

2.—Dynamiting of the Rhine-Rhone canal locks to permit diversion of enough Rhine water so that troops could wade across at various points of the boundary river. In blowing up many of the locks, French engineers would leave the locks and gates partly standing to give partial control of the water level.

ENTIRE NATION

(Continued From Page One)

one man "must not be imputed to the entire nation."

"The army," he declared, "did not merit its present fate."

The premier called upon Belgians in Allied territory to make themselves available for for work on civil defence projects if requested.

Officers and officials of the Belgian government are relieved as of today from all duty of obedience to their King, Pierlot said.

"No document signed by the king can have effect if it is not countersigned by the ministers he continued. "The king, in breaking the bonds which united him to the people, has placed himself in the power of the invaders. He is therefore no longer in a position to govern and officers and officials are therefore freed of his authority. Belgium will govern by their oath.

"The government will not fail in its duty. Assembled at Poitiers in accord with members of parliament whom it could reach, in the interest of the Belgian nation it is determined to continue the struggle for deliverance of the country.

"Belgians! We are passing through the greatest ordeal in our history. Many of you have to remember those who fought from 1914 to 1918 and to show ourselves worthy of them."

ARMY LAYS DOWN ITS ARMS

(Continued From Page One)

But the French High Command declared the Allies would continue the fight and their lines were reported holding solidly along the Albert Canal and Meuse River line to the Maginot bulwark in the East.

German Claims Denied

Heavy German attacks along the Albert Canal front, however, have collapsed under hot fire from French positions.

Although the Belgian army admittedly was an "important force" in the Allied line-up, with the drop the German advance, Reynaud said it had suffered many casualties and that other Belgian soldiers undoubtedly had been taken prisoner.

Belgian leaders in France announced that Premier Hubert Pierlot, Foreign Minister Paul Henri Spaak and Minister of Colonies Albert De Vleeschauwer had left Bordeaux, who had been in London came to Paris during the night to join the government.

Belgian leaders in France announced that Premier Hubert Pierlot, broadcasting over the French radio, repeated Reynaud's statement that the Belgian government in France had decided to continue the fight and had ordered mobilization of all Belgian forces in France.

German Count Has No Part

Pierlot said his government had no part in Leopold's decision and denounced it as "the act of one who does not commit the entire nation".

Authoritative Belgian sources called the Belgian King's order "criminal" and said the King alone must support the total responsibility".

Belgian officials overseas in France echoed this charge.

"The King is dead", they declared "Long live Belgium."

Reynaud's Belgian Army

The Belgian Government announced officially immediate resignation of Premier Reynaud's cabinet in France.

Reynaud will put into action her entire army in France, composed of units taken from Belgium, the statement said, "and will launch into the battle all the forces of the nation in defense of the soil of the invader."

The exact numbers and types of reorganized Belgium units remaining in France were not given in information indicated that the bulk of the Belgian forces have been withdrawn to the south in view of the Allied front, will removed from France.

French military sources called the Belgian capitulation "an extremely grave consequences" and said it came just as the Allies were beginning to show signs of successes.

Heavy Defence 700,000 Men

The Belgian Information Corporation, in a broadcast heard in London, said that the German invasion began the Belgian army for home defence numbered 700,000 men. Approximately one-third of other males not old enough to be called to the colors had attempted to make their way to foreign countries to continue the fight.

"Most of these men now are in France and in military formations," it said. "A very large number many thousands, although definite figures are lacking, have joined the foreign legion."

Reynaud declared that France was prepared to hold "on the battle which has been established on the Somme and Aisne rivers and which will help to the Allies in holding the line which runs roughly east and west across northern France.

Shortly after Reynaud spoke, the British Broadcasting Corp. said a brief communique declaring the Allies "are continuing the struggle to fight." It acknowledged the situation had become much graver.

Premier Reynaud declared, the communique said merely: "Nothing important to report."

Fraser Hails Old Ones

Reynaud declared that France was prepared to hold "on the battle which has been established on the Somme and Aisne rivers and which will help to the Allies in holding the line which runs roughly east and west across northern France.

Shortly after Reynaud spoke, the British Broadcasting Corp. said a brief communique declaring the Allies "are continuing the struggle to fight." It acknowledged the situation had become much graver.

Premier Reynaud declared, the communique said merely: "Nothing important to report."

Fraser Hails Old Ones

A War Office spokesman termed Leopold's capitulation as "vile treason" against his Allies.

Prime Minister Neville Chamberlain

Letters From the Troops

Following is a letter received by the teacher and pupils of Public School No. 2, Tyendinaga, at Plainfield, from a former teacher, Lieut. Clifford Holmes, now training with the Hastings and Prince Edward Regiment in Aldershot.

Aldershot, England,
May 5th, 1940.

Dear Pupils and Teacher:

I have just finished addressing several cards to several friends in the section in answer to letters and postcards, for some strange reason, a few moments to myself and so am writing to you. Yes, Janes' Palace and all the other wonderful sights still. I have been on week-end trips to the great city of London. I could fill a letter about each of these but have not time or room. I might tell you that I was told that there are as many rooms in Buckingham Palace as there are days in the year. I don't know what they do on leap year. As to London, enough to say that it is huge, far larger than it is even possible to imagine. Some days I am on duty long and I am not certain how wide, although it is more than 50 miles. In London though, to cover ground as much as possible, there is an "underground railway" which is about 75 or 100 feet deep, I should judge. It is a real city in a tunnel, connected to the surface by stations. The bombing of my barracks I gave up. I assure you, going to the trains by stairs. Mostly, I am thankful to say, are certain sections of London untouched. Some famous stations are squares in London—Piccadilly Circus, Hyde Park Corner, Oxford Circus, Marble Arch, etc. I could take a book to you to see what they are named after. To-day I will not look up bits of towering statues, commemorating the lives of famous people. Nelson's Column, Trafalgar Square, Chester, etc. This is also true of the towers of old London.

For instance, Winchester has Alfred's Hall, built a thousand years ago, and still in use. Also there, in Winchester in the old castle is King Arthur's Round Table, hanging on the wall. It has been there for over 300 years.

I could go on talking for hours on end about London and will not look too much as I must soon close.

I have had several trips with the battalion, one up to Portsmouth and other interesting places.

Portsmouth is famous through Nelson's flagship, the "Victory." I am sending you a souvenir of it later. There, too, I went aboard a submarine. I will not say anything more about it. Some day, when this is over, I shall come to the school and tell you all about it.

Lastly, I suppose you would like to know how I am getting on with my duties. I can't tell you much about it, but it is not unusual. I will tell you one that requires special and careful study. We are billeted with civilians, and perhaps, we shall have to try an examination. Not at all well pass. We do not think of it.

Now, I must close. Please write me and tell me anything from the school. Once again good luck in your tests. Also to the little boys and girls who have to write and tell me that you failed.

As for this time, I say "Au Revoir."

Happy holidays for all.

Your old teacher,
CLIFFORD HOLMES.

BRITISH, FRENCH

(Continued From Page One)

The capitulation of the Belgian forces, arranged by King Leopold without consultation with his Allies, has created a situation which is fraught with grave danger. Let us consider that there is no front in the ground to the north of us. We have in Canada, travelled by the roads, as I have travelled myself, on a motorcycle, I have been struck (not really, of course) by the number of fortified positions there. Even in the Winter months there were long ridges and trenches as far as many others that I do not know. In the rural part, where I lived, the house is surrounded by one of these high hedges or by a wall. Apparently the Belgians plan to keep to himself. The lanes, as they are called, are very beautiful, and they especially now up the flowers are in full bloom and "Once again it is Spring."

Whether it is the spring fever or just the effect of this, as I look around, I keep thinking of some of the wonderful work we learned about in England and as I visit places that we heard of in our history lessons or reading I try to trip up the writers, but so far they have not failed fairly well.

"Oh, to be in England now that April's there" and "After April when May follows," is taking place before my eyes. Have you ever seen an Apple Orchard, in the Spring? In the district?

An Apple orchard in full bloom—Spring, etc., does not do the blossoms justice as they are a wonderful sight dressed in their best of pink, white, and all the shades in each. Do not get the idea though that they are best our Canadian blossoms for they can't, not for me, anyhow.

While I am talking of poetry, I have several of the poets and prose writers that we have learned about. They didn't bother to talk to me as they are about in groups, and perhaps that was because they were made war. They were in Madame Tussaud's wax museum. It was a very wonderful sight, though, I must confess, rather creepy to walk into a room filled with people, such as life-like, to look at, and yet not be sure which lived and which was all wax. I shall tell Solomon and his bees would have been very helpful. All the kings and queens, writers, statesmen, presidents of U.S.A. and hundreds of other famous people were there—in wax. Some of them looked as healthy looking as health as could be in wax.

Many of the above have beautiful tombs in Westminster Abbey, which I visited on my first trip to London. It was certainly a far cry from the tomb to the life-like figures in Madame Tussaud's. Westminster was beautiful with the Beauty of Age, History and Story. But then, so were, the Admiralty Arch, Buckingham Palace and which is anything but beautiful from any type-view. Buckingham Palace, James' Palace and all the other wonderful sights still. I have been on week-end trips to the great city of London. I could fill a letter about each of these but have not time or room. I might tell you that I was told that there are as many rooms in Buckingham Palace as there are days in the year. I don't know what they do on leap year. As to London, enough to say that it is huge, far larger than it is even possible to imagine. Some days I am on duty long and I am not certain how wide, although it is more than 50 miles. In London though, to cover ground as much as possible, there is an "underground railway" which is about 75 or 100 feet deep, I should judge. It is a real city in a tunnel, connected to the surface by stations. The bombing of my barracks I gave up. I assure you, going to the trains by stairs. Mostly, I am thankful to say, are certain sections of London untouched. Some famous stations are squares in London—Piccadilly Circus, Hyde Park Corner, Oxford Circus, Marble Arch, etc. I could take a book to you to see what they are named after. To-day I will not look up bits of towering statues, commemorating the lives of famous people. Nelson's Column, Trafalgar Square, Chester, etc. This is also true of the towers of old London.

For instance, Winchester has Alfred's Hall, built a thousand years ago, and still in use. Also there, in Winchester in the old castle is King Arthur's Round Table, hanging on the wall. It has been there for over 300 years.

I could go on talking for hours on end about London and will not look too much as I must soon close.

I have had several trips with the battalion, one up to Portsmouth and other interesting places.

Portsmouth is famous through Nelson's flagship, the "Victory." I am sending you a souvenir of it later. There, too, I went aboard a submarine. I will not say anything more about it. Some day, when this is over, I shall come to the school and tell you all about it.

Lastly, I suppose you would like to know how I am getting on with my duties. I can't tell you much about it, but it is not unusual. I will tell you one that requires special and careful study. We are billeted with civilians, and perhaps, we shall have to try an examination. Not at all well pass. We do not think of it.

Now, I must close. Please write me and tell me anything from the school. Once again good luck in your tests. Also to the little boys and girls who have to write and tell me that you failed.

As for this time, I say "Au Revoir."

Happy holidays for all.

Your old teacher,
CLIFFORD HOLMES.

EMERGENCY STEPS

(Continued From Page One)

May Assume Greater Burden

It is understood that the training plan will be speeded up, Air Minister Power said, and that Canada may assume a greater burden than originally planned when the agreement was drawn up by representatives of Canada, Great Britain, New Zealand and Australia.

Other new steps are the organization of reserve squadrons of the R.C.A.F. to be attached to militia units for training and the establishment of a 10 weeks training course for senior officers of the C. O. T. C. to qualify them as commissioned officers.

This week speed-up followed by only a few days the announcement that all units for the 3rd Canadian Division would be mobilized at once and equipped for a Canadian corps in the field was announced.

Ralston Asks for $700,000,000

Parliament was told of the latest proposed increases in the fighting strength while studying Finance Minister Ralston's request for $700,000,000 in war appropriations for the fiscal year 1940-41.

The measure received first and second readings in the Commons on the bill provided Hon. C. G. Power, Air Minister, can find time out from his pressing duties to lead the debate. The bill, which relates to munitions and supply in Canada, provides Ottawa's War House will consider agricultural legislation.

According to an unofficial estimate the measures announced would bring the total war effort to the addition of 58,000 to 40,000 men in the armed forces and munitions as follows: 3rd Division, upwards of 13,000; 1st Division, 7,000; 2nd Division, 7,000; auxiliary units requiring for formation of a Canadian Corps, Reserve, 9,000; reinforcements for 1st and 2nd Divisions, 5,000; total, 41,000. "Canadians" Home Guard, 3,000.

Measures of Self-Defence

"These are emergency measures designed to meet the critical situation which has developed suddenly in Europe in the past fortnight," Mr. Ralston said in moving the bill. "In the light of events it is necessary to take steps to put our capabilities and in so far as it is able our resources at the disposal of the country at once if any possibility that may arise."

Hon. E. B. Ranson, Conservative Leader, congratulated the government on taking action "at last."

Mr. King said it might not be possible to secure the critical supplies for army service immediately but industry under the direction of the Munitions and Supply Department and Supply was going full speed on the war plans and equipment needed would be available soon.

County is Well Organized For Agricultural Projects

Large Number of Junior Farmers Club Projects Organized by H. L. Fitz —Five Districts Clubs Listed

LIST OF MEMBERS

Stirling (Special)—During the past few months, H. L. Fitz, agricultural representative has been engaged in organizing a large number of Junior Farmers' Clubs and projects. As a result of his efforts five district clubs are now thoroughly organized and the projects for 1940 are in operation. Projects include Garden and Canning Clubs, Grain Clubs, and Calf Clubs; below are listed the various clubs of the county their officers and members.

Mr. H. L. Fitz is to be congratulated for his splendid effort in this field of activity and great benefits should come to those availing themselves of the opportunities offered by these organizations.

West Huntingdon, Garden and Canning Club

President, Jean Farrell; Secretary, Betty Foster; Club Leader, Mrs. J. C. Sills; Members, Jean Farrell, Stirling; Betty Foster, Stirling; Jennie Cooke, West Huntingdon; Ethel Hagerman, Minto; Jean Thompson, West Huntingdon; Jean Wannamaker, West Huntingdon; Marion Hammond, West Huntingdon; Irene Elliott, West Huntingdon.

Wellman's Mountain Calf Club

Stirling Club

President, Eileen Jackman; Vice-President, Barbara Whitehouse; Secretary, Isobel Bell; Treasurer, Lester Cooke; Mrs. L. Pollock, Members, Eileen Jackman, Harold; Barbara Whitehouse, Stirling; Isobel Bell, Harold; Minnie Linn, Harold; Winnie Linn, Harold; Lester Cooke, Bancroft Rowe, Harold; Margaret Taylor, Harold; Mary Wannamaker, Harold; Bernice Dunham, Harold; Hazel Dunham, Harold.

Marmora Grain Club

President, Mitchell McAvoy; Vice President, John Quinn; Secretary, Cecil Bell; Club Leader, Irvin McCoy; Members, Mitchell McAvoy, John Quinn, Marmora; Cecil Bell, Marmora; Irvin McCoy, Marmora; Clayton Robertson, Marmora; Gregory Mannors, Marmora; Cecil Bell, Marmora; William Mannors, Marmora; Roy Robertson, Marmora; Delbert Mannors, Marmora; John McAvoy, Marmora; Michael Mannors, Marmora; Frank Quinlan, Marmora; Clayton Thompkins and Michael McAvoy, Marmora.

Shannonville Grain Club

President, Clare Shannon; Vice President, Elvin McCrea; Secretary, Ruth Huffman; Club Leader, John Manley; Members, Clare Shannon, Corbyville; Carmen Huffman, Corbyville; Elvin Brindle, Shannonville; Stanley Gean, Shannonville; Ruth Bell, Shannonville; Richard Walsh, Shannonville; Ed. McDermott, Corbyville; Hazel Read; Mrs. Meagher, Read; Harold Power, Read; Clare Shannon, Plainfield; Elvin McCrea, Shannonville; Ivan Wense, Shannonville; Newton De-Mill, Shannonville; Mrs. McDermott, Shannonville; Omar Chisholm, Belleville R. No. 3.

Stirling Grain Club

President, Clayton Thompson; Vice President, Ralph Campbell; Secretary, Jack Hutchison; Club Leader, Wilmott Shorey; Members, Ralph Campbell, Foxboro; Jack Hutchison, Ranksboro; Clayton Thompson, Stirling; Donald Bonaziaw; Howard Cooney, Foxboro; Ray Hall, Ranksboro; Foxboro; Ray Hall, Trenton No. 5; Clayton Thompson, Stirling; Donald Thomasburg; Bill Coulter, Thomasburg; Raymond Geen, Thomasburg; Jim Fluke, Thomasburg; Jim Fluke, Thomasburg; Scott Bateman, Thomasburg; Ernest Reynolds, Tweed; Ernest Reynolds, Tweed; Gordon Clapp, Thomasburg; Ernest Swager, Thomasburg; Reg. Mouck, Thomasburg; Ray Phillips, Thomasburg.

Madoc Calf Club

President, Ross Hamilton; Vice President, Thomas Burnside; Secretary, Hazel Burris; Club Leader, Bob Caskey; Members, Eugene Pugsley, Madoc; Ross Hamilton, Madoc; Hubert Harris, Madoc; Bob Mitchell, Madoc No. 2; Thomas Burnside, Madoc; Harold Burnside, Madoc; Donald Burnside, Madoc; Norman Geen, Madoc; Lloyd Mervaw, Madoc; Elliott Burris Madoc.

Belleville Calf Club

President; Bert Bonisteel; Vice President, Jean Bonisteel; Secretary, Murray Heath; Club Leader, Geo. Bonisteel; Members, Bonisteel Sine, Stirling No. 1; Ralph Ulman, Stirling No. 5; Jean Bonisteel, Stirling No. 7; Bert Bonisteel, Trenton No. 5; Murray Heath, Campbellford No. 2; Wesley Finch, Campbellford No. 2; D. Reynolds, Foxboro No. 1; Carlton Thompson, Stirling; Jack Huffman, Corbyville; Bob Hoard Stirling No. 5; Ross Ling, Stirling No. 3; Douglas Ketcheson, Foxboro; Gordon Richardson, Stirling.

EXHIBITION CANCELLED

Halifax, May 28—(CP)— The Nova Scotia Ministry of Agriculture and Chairman of the Exhibition Commission, Hon. John A. McDonald, announced last night the cancellation of the Provincial Exhibition for 1940. Reasons given were that the services have taken over many of the exhibition buildings and the suspension of the usual yearly Federal grants for exhibitions.

KISS OF DEATH



Her father died on the "field of glory" for Italy, so Il Duce bestows the honor of which we see the little girl during a ceremony at Rome.

ANDRE VERDIER HELD BY POLICE

Charged Under Defence of Canada Regulations and Remanded Until Friday

Provincial Police today seized all papers and documents found in the possession of Andre Verdier, president of the Verdier Aircraft Corporation. Verdier was arrested by the Provincial Police and charged with violation of Section 39 of the Defence of Canada Regulations and was remanded until Friday in the Belleville jail on demand.

Crown Attorney B. J. Donnelly, K.C., announced that all of the papers and documents found in the Verdier possession would be subject to a thorough search by the police, as the result of his alleged subversive activities. Verdier is charged with spreading reports and information with intent, or likely to cause disaffection to his Majesty or interfere with the success of the Allied forces. It has been further alleged that Verdier had made open statements of this nature in Deseronto, many of which were of a defamatory nature.

Investigation Ordered

A complete investigation looking into the activities of the Verdier Aircraft Corporation was started today by Crown Attorney Donnelly, as the result of information laid. Letterhead of the Company made reference to "ammunitions, armaments and aircraft". It was rumoured in Deseronto today, that Verdier had been instrumental to procure the use of an abandoned bank vault in that village for the storage of firearm barrels and ammunition. Provincial Constables Hogan and Adair arrested Verdier and today the officers were ordered to search through search of all Verdier's personal belongings and papers, particularly as information was given in the protection of Canada's interests during wartime.

Verdier was arraigned before Miss Mary Butler, local justice of the peace, last evening and remanded without bail until Thursday when he will appear before Crown Attorney Court here charged under the Defence of Canada Regulations.

No Equipment Found

When Provincial Police raided the Verdier Aircraft Corporation premises in Deseronto yesterday only a skeleton office furniture was found in the building. Two drafting tables, a chair and an office desk were the only pieces of furniture that might be found in the building. Two rooms were occupied. No indication of machinery was in evidence.

Shortly after Constables Smith and Adair arrived, a collecting agency representative put in an appearance seeking to recover some of the furniture, which he alleged was not paid for.

MODERATOR DECLARES WAR IS CHALLENGE TO YOUTH OF TODAY

Edmonton, May 28—(CP)—Peace must progress with arms to the world "when the mutual way of life also becomes right-of-way," said Rev. Dr. John R. Woodside of Ottawa, moderator of the United Church of Canada, in addressing the Young Peoples' rally here last night. Terming the war "a challenge to youth," Dr. Woodside urged youth to repair "the tragic mistakes" of the past in which it has been called to discharge its solemn duties.

POPE PIUS RECEIVES FORMER KING ALFONSO

Vatican City, May 28—(AP) — Pope Pius today received a former King Alfonso of Spain in private audience.

Text of Reynaud's Address To Members of Senate

Paris, May 26—(AP)—Following is the text of Premier Reynaud's speech today:—

I must announce to the French people a grave event which occurred last night. France can no longer count on help from the Belgian Army.

Since 4 a.m. Tuesday the French Army and the British Army have been fighting alone in the north against the enemy.

You know what the situation was. After the rupture of our front on May 14 the German Army flittered between our armies, which could themselves be broken into two groups, one to the north, the other to the south.

On the south it is the French divisions which are holding the Somme and Aisne and then rejoining in fact the Maginot line.

Group of Three Armies

In the north is a group of three armies: the Belgian Army, the British Expeditionary Force and several French divisions in which many of my best friends serve.

This group of three armies was under command of General Blanchard. It was being supplied via Belgian ports. Now the British and Belgian Armies were defending this part to the south and west, the French Army to the east.

It was this Belgian Army which has just capitulated. It capitulated unconditionally on the field of battle, without warning to its allies, without warning their French and British comrades in combat, opening the way to Dunkerque to the German divisions.

Eighteen days ago this same king, who up to that time had seemed to be faithful, answered to the word of Germany as to that of the Allies, sent us a call for help.

To this we replied, following the plan which we had prepared for years, since last December by the Allied general staffs.

Capitulation Without Warning

But, in the night of May 27 to May 28, without warning the General Blanchard, without consideration or a word for the French and British soldiers who had come to the help of his country, he began to ask for an armistice.

It is a fact without precedent in history.

The Belgian Government has told me that the decision of the King was taken against the unanimous sentiment of the responsible ministers.

The Government added it had decided itself to put at the service of the cause all the forces of the country which are still available, and, particularly, it wishes to raise a new army and collaborate in the work of arming France.

France Thinking of Her Soldiers

It is about our country that we are thinking.

They can say their honor is intact. They are making a magnificent effort along the whole front. They have given to the world the battle they have given thousands of examples of heroism.

Young French generals who have hardly had time to replace their stars have already covered themselves with glory. Our leaders and our soldiers have no blots on them. Our country has entire confidence and pride in them. They draw the admiration of the world.

We knew that sad days were coming. They have come.

France has been invaded a hundred times and always she has found in herself, in the unity of all her sons, every Frenchwoman is increased tenfold, the strength that already had existed France. She has never been as united as today.

On a new front which has just been established by our great chieftain Weygand, under the direct command with Marshal Petain, on the Somme and Aisne, we shall hold, and because we will have held, we will win.

Army and Navy Veterans Call Mass Meeting of Citizens For Sunday in Victoria Park

Resolutions Passed at Meeting of Veterans Executive and Prominent Citizens Will Then be Discussed— Ex-Servicemen to Parade Through City Prior to Meeting, Will Demand Acceleration of Government War Effort

Complying with the requests of a large number of residents of the town, members of the executive of the Army and Navy Veterans in Canada, Belleville Branch No. 201 met last night when a number of prominent city men unanimously decided to call a mass meeting in Victoria Park on Sunday afternoon at 2.30 p.m. Headed by the Belleville Municipal Band, the veterans will march through the city streets to Victoria Park. Sergeant-Major W. Mitchell will be in charge of the parade and will be in full command of the mass meeting.

Addresses will be given from the bandstand in the park where the meeting will be in charge of ex-Alderman Laurie Lewis. The Mayor, Reeve, Deputy-Reeve and other prominent men will address the gathering. Members of the Belleville City Council have been invited to attend. Should the weather prove unfavorable the meeting will be held in the Drome Arena, it is understood, if negotiations are successful.

Urge All to Attend

Members of the executive of the veterans' organization urge all loyal British subjects to attend the meeting. "If you are British and wish to show your loyalty to King and Empire in this, the darkest hour, then you must attend. We will fail to attend" was the message given to the general public by President King Alfonso of Spain in private audience. Secretary Lieut. Hinchcliffe.

While the consensus of opinion was that the meeting was called as a protest against the alleged lethargy of the present government in the war effort, it was felt that the failure to the present to provide for the training of a sufficient Canadian militia for the Canadian borders, and angles of the situation were discussed.

Under present conditions, city men may leave Belleville, one speaker charged. "But Fifth Column men in Belleville are allowed to be taken care of," he said. "Our boys in the front line are in the greatest menace and eliminate as quickly as possible, but we can't do it here in Belleville, as in the country resembling mausoleums."

Registration Urged

Registration and identification cards should be issued to every person in Canada, regardless of position, race or creed, was a resolution made upon demand by authorities, and the government should be met with the approval of the meeting.

Fuller realization of the seriousness of conditions overseas and what they mean to the life of the British Empire, by the people of Canada, was urged by speakers who it was pointed out, and the veterans who fought in the last war are the best men for the task.

"We, in Canada, do not grasp the full import of the momentous happenings as they are at present, and unless everything is done to wake into this struggle no matter who or what it may affect, we are to make safe the liberties our comrades fought and died for in the last great fighting and dying for in France. We have got to win this war."

"How are we to meet this question at all," another stated, "no matter what government is in power, it should throw political differences by the board and attend to the task ahead of it to wage effort. While this meeting will be held in the Victoria Park arena, it is hoped that there will be a much deeper meaning of it is to bring home to the people of Belleville and the need for action locally and to stir an expression of loyalty to the Empire."

ORGANIZATIONS ORDERED CLOSED

Calgary, May 28—(CP) — Two organizations, the Ukrainian Labor Temple Association and the Russian Workers and Farmers Church were ordered to close their halls last week by Chief of Police David Ritchie, City Council learned today. Ritchie's action followed a decision said a letter from one of the organizations would be submitted to the Police Commission's next meeting.

Charter Night Held By Marmora Kinsmen

Marmora (Special) — Marmora Kinsmen's Club held an auspicious meeting on Monday evening in connection with "Charter Night". The Royal Hotel dining room was filled to capacity for the delicious supper followed by the meeting. President Ray Sexsmith welcomed visitors from Kingston and Peterborough following the singing of the National Anthem. The President then called upon the gathering to join in the singing of the Kinsmen's song and community singing led by Percy Smith, Marmora organist. Then next reported on the service work done in the district, which was a comprehensive manner touched upon the inception of the local club and its activities up to the present. He also suggested to the members that as a service organization by their influence they could do much to discourage the drinking in these dark days. After referring to charter night he called upon District Governor Austin Petes of Kingston to carry on with the short business of the meeting. District Governor Peters referred to the charter of the club and upon the assistance given by the Peterborough Club as the sponsoring Kinsmen Club. He believed that the Marmora Club was a splendid Kinsmen unit to be organized. Speaking generally he said that the spirit of the organization had been "The Community's Greatest Need." He complimented Marmora Club on its fine membership and accomplishments. The Governor then called upon the members to extend the executive's greetings to the charter members of Marmora District No. 6 convention which is being held in Napanee. He also expressed the hope that by next year the new club would be able to send delegates to the convention meeting the charter to President Underwood of Napanee Club. He remarked that it was the second occasion for him to visit Marmora Club. In February of this year he had gone to Norwalk for the same purpose and was sure the Marmora President was a tower of strength in bringing the club to the front. He urged together to form the Marmora Club. Congratulations had made during the response as he accepted the charter. President Vernon Cook of the Peterborough Club said he felt it a signal honor to have been of some assistance in the formation of the Marmora Club. As he visited Marmora last night he felt that the executive is to be extended the best wishes of the Peterborough Club for the work of this new service organization.

Kinsmen Guy Slater of Kingston said it was an honor to belong to such an organization. He felt sure that it was suggested that the Peterborough Club mark the anniversary of the organization of the Marmora Club, each year by attending the meeting which was held that night.

Kinsmen Jim Wharrie of Peterborough and Alex Gallett of the same club replied to the greetings and congratulations the latter also remarking that the foundation of the club was a splendid piece of work.

Dick Knowles of the Marmora Club in response to a call from the chair testified to his pleasure in the work of the club and said he felt it would be a standout club in the district. He also thanked the good attendance of visitors. F. H. Wilson of the Belleville Kinsmen Club in which he was pleased to note straight question and answer period. Kinsman Lecturer Vincent Lynch who was called away to another engagement at the conclusion of the evenings attendance of members as the meeting got well into full swing.

After a round of stories, Ray Smith again led in community singing and the meeting adjourned.

DUTY OF ALLIES

(Continued From Page One)

from the king' section and had decreed itself the only legal government of Belgium.

The British House he expects to make a statement on the general situation and the war in the Near East known and measured.

But the meeting will not be until beginning of next week," he said, Sunday's Parliament.

Reminding the House that the situation of British and French troops "is extremely grave", he declared "the feeling of brotherhood" of people of Britain and France" of our German aggression will "pay its price in battle."

Belgium's army had, he said, fought "very bravely" and "suffered heavy losses" in the fighting.

"However," the prime minister continued, "the Belgian government had agreed to the German proposal and had ordered the army to cease the enemy at four o'clock this morning.

Quoting but Still Remains.

"Nothing which may happen in the future can in any way relieve us of our duty to defend the world cause to which we have bound ourselves."

To the accompaniment of cheers, the prime minister declared that news from the continent should not "cause us to waver in any way relieve us of our duty to defend the world cause to which we have bound ourselves."

Hastings Lees-Smith, Labor, and Sir Percy Harris, Liberal, praised what the latter called Mr. Chiffchill's "dignified" statement.

Lees-Smith declared that whatever the prime minister might say, "the people of this country have not yet touched the fringe of the resolution" of Britain.

Probabilities
Moderate northeast winds, generally fair tonight and Thursday; not much change in temperature. Friday, fair and moderately warm.

The Ontario Intelligencer

Temperatures

	Max.	Min.
Today	59.5	35
Year ago	64.5	32

Rainfall: .80 Inches.
Weather: Cloudy.

BELLEVILLE, ONTARIO WEDNESDAY, MAY 29, 1940

ALLIED FORCES CAPTURE NARVIK

Mopping Up Manoeuvre on Somme 'Extremely Favorable'

LEGAL FATE OF KING LEOPOLD DECIDED FRIDAY

Allies Now Hold Sea and Air Base On Norwegian Soil

Port of Narvik Under Allied Pressure Since April 9—German Garrison Believed to Have Numbered 3,000

BASE WILL ASSIST

Saganess and Fragernes Also Captured in Latest Drive Communique States —Strength of Allied Force at Narvik Not Detailed

London, May 29—(CP)—A joint Admiralty-War Office communique announced today that Narvik, far northern ore port, had been captured from the Germans.

"Information has been received this morning that Narvik was captured last night by Allied forces and Saganess and Fragernes also are in Allied hands," the communique said.

Narvik, long the goal of Allied pressure by land and sea, had been in German hands virtually since the April 9 opening of the German invasion of Norway. Its capture gives the Allies a sea and air base in Norway.

(Continued On Page Eleven)

THE WEATHER

Toronto, May 29—(CP) — Forecasts Synopsis: The weather has been fair and warm in Manitoba and eastern Saskatchewan with scattered showers farther west. Showers have also occurred in many parts of Ontario.

Lake Superior: Fair and a little warmer today and Thursday; moderate northeast winds today, becoming variable on Thursday.

Western Provinces: Fair and warm today. Thursday, partly cloudy and warm, probably a few scattered thundershowers.

Places:	High	Yesterday's Low	Last 24 hours
Calgary	66	50	66
Victoria	73	50	73
Edmonton	66	56	66
Winnipeg	56	46	77
S. S. Marie	69	57	67
Toronto	77	56	58
Ottawa	53	52	72
Quebec	52	57	43
Halifax	51	51	51
Detroit	54	69	48
New York	57	70	57
Miami	83	87	79
Los Angeles	72	72	72
Bermuda	73	79	68

Why The Weather?

By Major A. H. Thiessen

Science Service Meteorologist.

Wind and rain! People often say in some parts of the world that they always get rain with an east wind, meaning that the east wind is the one which bears the moisture. This is very often the case, as when a damp east wind is blowing from the ocean up a land slope. But sometimes an east wind may be relatively dry and we get it may be raining. This is explained by a southerly moisture-bearing wind rising up and over the colder air of the east wind, thus cooling. It sends down rain which falls through the east wind, thus is called a "warm front" rain; but people may very reasonably say that it is the east wind bringing them rain.

Nazi Peace Terms Would be Horrible Says Dorothy Thompson

New York, May 29 — (AP)— Dorothy Thompson, public affairs writer and commentator, returned from Europe yesterday with the prediction that "something horrible for Great Britain" would underscore any peace terms a victorious Germany might offer.

"The Treaty of Versailles," she said after her arrival on the United States liner Washington, "will seem like a charming, humanitarian, slightly quixotic, Victorian document compared to the treaty the Germans have in mind."

"I think we should go into this struggle. The world is going to be run on someone's terms and they might as well be ours. I don't believe that we should wait until the last minute to get them and then adjust our course to it."

"The Nazis will not rule the world in the end," she added.

3 U. S. WARSHIPS ON WAY TO LISBON

Vessels Will Join Atlantic Squadron 'for Protection of American Interests' Abroad

Washington, May 29 (AP)—Three United States warships were en route today to Lisbon, Portugal, where the Navy said they would join the Atlantic squadron "for the protection of American interests" abroad.

Secretary Charles Edison explained that the detachment would not convoy any merchant vessels. His statement apparently was designed to forestall any conjecture that the ships were assigned for duties President Roosevelt or Washington when they bring back United States evacuees from the war zone.

The President-Roosevelt is on the way to Ireland with 700 or more of Americans from the British Isles.

The Washington was directed by the State Department last night to hurry to Lisbon to bring Americans from Bordeaux, France, and Lisbon, as well as from Genoa, Italy, her regular port of call. The vessel arrived in New York yesterday.

Three hundred Americans are waiting at Bordeaux and 70 are at Lisbon, the State Department said. About 1,800 already are at Genoa and Naples.

The warships which left yesterday for Lisbon were the Vincennes, a 10,000-ton cruiser, the Quincy and the Simpson, destroyers. Now based at Lisbon was the cruiser Trenton and the destroyers Herbert and Dickinson.

'Unthinkable' Says Maeterlinck Of King Leopold's Surrender

Lisbon, May 29—(CP)—Havas)— "Unthinkable! My spirit and my heart refuse to believe this report," Belgium's man of letters, 78-year-old Count Maurice Maeterlinck said here last night when he was informed of King Leopold's surrender.

"There has been no treason like this in history," he said, "it is the German blood which suddenly has cropped up in the veins of the king, who is a Belgian only in name. Was this treason premeditated as the circumstances lead us to suppose?

"In that case what still remains unexplainable is its stupidity, its baseness. How could the Belgian army follow the abominable example of the one who was its supreme leader?

"The name of Judas is still too good to describe his act. The Belgian government by its stand may save the honor and name of Belgium."

BOMBERS PROTECT B. E. F. AGAINST ENCIRCLEMENT

Protective Screen of Destruction Laid Around Army Making Withdrawal

ARMY STILL INTACT

Withdrawal Has Been Effected Several Miles Towards Coast — Majority of Equipment Not in Northern Pocket

(By J. F. Sinnamon, Canadian Press Staff Writer)

London, May 29—(CP-Cable)—The British Expeditionary Force is still intact and has withdrawn some miles towards the coast, it was stated in military circles today.

Information has been received that Narvik, the Norwegian ore port, was captured last night by Allied forces and that Fagernes and Furnesset also are in Allied hands.

The capture of Narvik is important, not only because it prevents Germany's use of this ore port but provides the Allies with a sea and air base on the Norwegian coast.

It is stated here that a majority of the equipment belonging to the B.E.F. is not in the northern pocket but safe behind the French lines south of the Somme.

The Royal Air Force sought to relieve pressure on Allied land forces when left flank was exposed when King Leopold of the Belgians ordered his army to lay down its arms, flooding and bombing attacks on German communications and military objectives in the Reich itself.

In a broadcast to the nation last night, Alfred Duff Cooper, Minister of Information, declared "it will be necessary to withdraw our army from the positions they now occupy but it will not be a defeated army that we shall withdraw."

How the withdrawal would be affected remained a break through the bottleneck of the German assault on a line running roughly between Arras and Peronne or, as it is the Boulogne sector, by sea was not immediately apparent.

A break-through, effected with strength and reinforced by forces from the south, would have the effect of turning the tables on the Germans

(Continued On Page Eleven)

Details of Loans To Czecho-Slovakian Shoe Firm Asked

Ottawa, May 29—(CP)— Details of all loans made to the Czecho-Slovakian shoe firm of Bata brothers or its employees at Frankford, Ont., under the Natural Resources Mobilization Act, will be asked in the House of Commons, many additional workers from the Bata industry came to Canada in the form of printers who opened up the shoe manufacturing business again at the eastern Ontario town of Frankford.

'Almost Miraculous Achievements of R.A.F.' Praised by Sinclair

Air Secretary Declares First Line of British Defence—Defence in Air—is Safe in Hands of Royal Air Force and Warns 'Attack of Germany Upon Britain Will Test to Utmost Our Faith in Destiny of Our Country and Justice of Our Cause'

London, May 29 (CP)).—Air Secretary Sir Archibald Sinclair praised today the "almost miraculous achievements" of the Royal Air Force and then warned that "the attack of Germany upon Britain will test to the utmost our faith in the destiny of our country and the justice of our cause."

In a message to a luncheon meeting which he was unable to attend because "of the grave situation", the Air Ministry said "the first line of British defence—defence in the air—is safe in the hands of the daring young pilots and fighting crews of the Royal Air Force."

ITALY'S FERVOR HEIGHTENS WITH BELGIAN COLLAPSE

Active Intervention in World Conflict Appears but a Question of Days

CIVILIANS READY

Rome, May 29 (AP)—Italy's war fervor heightened today with the Belgian collapse, on the western front an active Italian intervention in the conflict seemed to many to be but a question of days.

Civilians began today to take over some of the posts left vacant by men called to arms and the government prepares to make many other such replacements in case a civil mobilization is put into effect.

Young Fascists served as traffic police and boys and girls were seen in Rome in uniforms and helmets riding motorcycles equipped for air raid precaution duties.

Government offices are prepared to substitute pension employees for men called to arms in event of civil mobilization. The pensioned men will be drafted with references being granted to fathers of large families, or with the right to decline.

A million and a half volunteers—women and minors enlisted through the Fascist party—are prepared to take over special jobs at a moment's notice. Many will be employed in the industries and agriculture to replace soldiers.

Party leaders estimated that a total of 10,000 non-combatants soon would be functioning in what they called a "second army."

University students, members of the Fascist militia celebrated today the 25th anniversary of the establishment of their branch of the Blackshirt fighting organization in special military ceremonies.

At Rome a battalion goose-stepped under Mussolini's balcony at the Piazza Venezia.

Tank Production In Great Britain To be Increased

London, May 29 (CP)—Herbert Morrison, Minister of Supply, announced today that he had appointed a board headed by Sir Alexander Roger to increase Britain's production of tanks.

Mr. Morrison said the board would be asked to "proceed with all expedition possible in dealing with this urgent and vital matter" and to advise him of any action required.

When a question was asked Mr. Morrison if he had "noted the havoc on the Continent" he replied:

"It is obvious that the experience gained during the recent hostilities will be taken fully into account."

Sir Alexander, chairman of British Insulated Cables, Ltd., and director of the Midland Bank, was director of the Motor Ambulance Department, British Red Cross, 1914-15; general director of French Warfare Supply Department, Ministry of Munitions, in 1915-17, and a member of the council, Ministry of Reconstruction, in 1917-18.

EIRE PUTS ARMY ON WAR FOOTING IN QUICK MOVE

Action Taken in Face of Grave Situation Facing Her Neighbor, Britain

DEFENCE COUNCIL

Dublin, May 29—(CP) — Eire called up army reserves today and moved swiftly to put her forces on a war footing in the face of the grave situation confronting her neighbor, Britain.

The procedure was strictly along normal lines.

At the same time, volunteers being applying for service at recruiting stations; but outwardly Dublin was almost its business pretty much as usual.

Clerks, shopkeepers, laborers and others in the reserve corps reported at the Collins barracks and other designated depots for instructions.

The newly formed National Defence Committee of representatives of the Government and Opposition parties in Parliament prepared to meet late today in its first session to consider the gravity of which the first of several emergency measures were expected to be proclaimed.

Acceptance of Premier Eamon De Valera's call for unity by William T. Cosgrave, leader of the Fine Gael Opposition Party and by the Labor Opposition resulted in creation of the council representing all factions.

Brought to Full Strength

De Valera announced that the army would be brought up to full strength immediately, along with the local defence governmental facilities, to the end that the disparity which Ireland fought so long might not be taken away by any foreign power.

The country, which has maintained neutrality since outbreak of war, found De Valera declare last week-end that Ireland "really is in

(Continued On Page Nine)

King Leopold's Whereabouts Secret

Berlin, May 29 (AP).—The whereabouts of King Leopold of the Belgians is a German secret, authorized German sources said today. It was announced in Berlin yesterday that he had been assigned to a Belgian castle to stay in following his order to his army to capitulate to Germany.

Belgium Royal Children Reported in Lisbon For Rest of War

Paris, May 29 (AP).—The newspaper Paris Soir reported today the Belgian Royal children have arrived in Lisbon, where they are expected to remain for the rest of the war. A Lisbon dispatch said they left Calais, France, by automobile last Sunday.

THREE VILLAGES SOUTH OF SOMME TAKEN BY FRENCH

All German Bridgeheads Along River Destroyed, French Spokesman States

HIGH GERMAN LOSSES

Fighting Violent at Lys River and Situation of Trapped Armies in Flanders 'Critical'

Paris, May 29 (AP)—On the great consolidated front along the Somme to Aisne Rivers, the main French army carried on continuous operations today against the Germans, while the position of the Allied forces of the north was described as "very critical".

These hard-pressed men in the Flanders pocket, fighting desperately, were declared to be inflicting heavy losses on the enemy.

The operations to the north which the French army command cautiously have called "important", apparently are aimed for the moment at stoping out the last German pockets as part of a general push forward in an effort to relieve the Allied forces.

Whether such an offensive has gone beyond this preliminary stage is not clear.

Three Villages Taken.

Three villages south of the Somme in the Foucaucourt and Frenchwood troops likewise have succeeded in eliminating all but a few bridgehead positions previously occupied by the enemy.

Most of Amiens is said now to be in French hands, and a German raid on French positions in the Ardennes sector near the town of Chateau Porcien was thrown back, said a communique, by heavy French fire. The Maginot Line area to the east remained quiet.

But, however important was this operation of the southern Allied wing, it was overshadowed by the great struggle in the north.

(Continued On Page Eleven)

B. E. F. FIGHTS STIFF REAR GUARD ACTION, REPORT

Reliable Sources in London Report British Establish Definite Line

IN COMPLETE ORDER

London, May 29 (CP)—The British Expeditionary Force in Flanders was said by reliable sources today to be fighting "stiff rear guard action" to cover the withdrawal toward the coast.

The B.E.F. has succeeded in establishing a definite line and is putting up strong opposition, it was added.

It was "almost certain" that any equipment and material which may have to be abandoned will be destroyed to prevent its falling into Germany's hands, a spokesman said.

British troops are fighting in complete order with no chaos or confusion, it was added. Morale remains "quite unshaken".

Spurt in Aviation Manufacture Will Soon Give R. A. F. Superiority

London, May 29 (CP)—A spurt in aviation manufacture will soon give the Royal Air Force a numerical edge over the Nazi air arm The Times predicted today in a review of the situation created by King Leopold's capitulation.

The newspaper emphasized that Allied naval forces have full mastery of the seas and are ruthlessly hammering at Germany's economic position.

Referring in bitter terms to Belgium's refusal to enter a defensive alliance with the Allies before the war, The Times said:

"Nevertheless, when the assault was actually delivered, they (the Belgians) appealed at once to Great Britain and France for help and we could do no other than accept it instantly and endeavor to extemporize for Belgium a defence which would have been systematically planned."

Belgian Parliament To Meet in Paris In City Hall

Parliament Has Already in Emergency Session Approved Action of Cabinet in 'Disowning Him as Sovereign'

TO SET UP LAWS

Report from Belgian Frontier Says Leopold Has Been Returned to Brussels Palace by German Army

Paris, May 29—(AP)—The legal fate of Leopold III as King of the Belgians will be decided Friday by the Belgian Parliament.

The Parliament, in emergency session in Paris, already has approved the action of Leopold's cabinet yesterday in "disowning him as sovereign because of his surrender to Germany.

Dispatch from the Belgian frontier reported that Leopold had been returned to the Brussels palace by the German army.

Per Friday's session, the Parliament will meet in the Paris City Hall. There, instead of taking up formal motion on the king, new statutes for the government of the refugee peoples of invaded Belgium will be drawn up.

Belgium's Gold Safe

The Paris Press quoted informed circles as saying Belgium's gold reserve has removed safely from the country and will be at the disposal of the new government.

EXTORTION LETTER BRINGS JAIL TERM

'Love Notes' Slipped Under 'Hired Girl's' Door Intercepted by Mistress

Hanna, Alta., May 29 (CP). Love notes slipped under the "hired girl's" door on a farm thirty miles north of here, by Antoine Bouque, 30, Saturday, started a train of events which sent him to penitentiary for two and a half years for attempted extortion. Hanna is 130 miles northeast of Calgary.

The note-slipping Bouque, a farm laborer, nowhere with the 19-year-old girl, for the farmer's wife intercepted them and gave them to her husband, who dismissed Bouque on Saturday. The farmer received a letter threatening that the writer would tell "everything" if $100 was not deposited at a designated point on Monday.

The farmer showed police the extortion note and the love notes. Bouque was arrested a few hours later.

Appearing before Magistrate A. G. R. Bond, Bouque was sentenced to hard labor when the magistrate was satisfied the handwriting of the notes was similar.

Magistrate Bond told Bouque he had done a "despicable thing — had broken the trust of and threatened those who gave him shelter."

ALL ALIENS, 16 YEARS AND OVER, ARE RESTRICTED

Must Possess Police Permit to be Out at Night Whether from Enemy Country or Not

HOUSEHOLDER'S DUTY

Aliens Must Not Own Bicycle, Motor Vehicle, Seagoing Craft or Aircraft

London, May 29—(CP)—Activity of all aliens over 16 years of age, regardless of whether they are from an "enemy country," are restricted and limited under a new order effective June 3.

The order provides that unless they have police permits they must stay at home from midnight to 6 a.m. in London and from 10.30 p.m. to 6 a.m. elsewhere in the United Kingdom.

They are forbidden to own or control a bicycle, motor vehicle, seagoing craft or aircraft.

Those without settled residences must report to police on the day the order becomes effective. If an alien spends a night in a private home the householder is required to notify police.

Sir Stafford Cripps On Visit to Moscow Given Special Status

London, May 29—(CP) — Sir Stafford Cripps is going to Moscow with the status of special ambassador, it was his position is fully representative and authoritative, the Soviet Union was informed today.

The newspaper said assurances to that effect have been given to the Russian ambassador, Ivan Maisky, by the Undersecretary of Foreign Affairs, Richard Butler.

Suggestions that Sir Stafford might become a permanent ambassador were not supported in official quarters, the News said. Sir Stafford is going to the Russian capital to conduct negotiations for a Soviet-British Trade Pact.

Mr. Butler informed the House of Commons that he hoped it would be possible to make a statement shortly on the Cripps mission.

The regular British ambassador to Russia, Sir William Seeds, returned to London Jan. 10 on what was described as a long-delayed furlough. No date has been set for his return.

Coming Events

DANCE IN POINT ANNE PARish Hall, Friday, May 31. Good music. Auspices St. John's A.Y.P.A. Admission 25c. m30-3t

K. OF C. BINGO THURSDAY night, 8.30. Proceeds for Belleville General Hospital furnishing fund. Many nice prizes and voucher prizes. Admission 20 games for 50c. m29-3t

BAND CONCERT, R.C.A.F. BAND. Direction Flight Lieut. Cooper. Collegiate Auditorium, Tuesday, June 4th, 8 p.m. James Bankier, tenor; Harold Barrett, baritone and H. Howard, Auspices YMCA War Service Committee. Tickets twenty-five cents. m29-1t

HARVEST TIMES PARTY, FRIDAY May 31st., Bay of Quinte Country Club. $1.50 per couple. m29-3t

CITY AND DISTRICT NEWS

BURR'S RESIDENT FALLS OUT OF CAR WHEN DOOR OPENS

Burr's —Special— On Saturday when Mr. and Mrs. Robert Stanton were driving on the road the car door came open and Mrs. Stanton fell out dislocating her shoulder and suffering other injuries. She was taken to Prince Edward County Hospital where her injuries were attended to. She was able to return home on Monday.

BOYS ENJOY WATCHING CIRCUS ANIMALS GET THEIR DAILY GROOMING

If Junior is missing around supper time these days the chances are that he will be found at the market square, there taking in the sights and watching the animals which belong to the menagerie of the circus which is in town this week. This morning and last evening the lot in behind the armoury was crowded with boys as they watched the menagerie attendants give the big elephants their daily grooming. Lying in the alleyway as his keeper gave him a thorough grooming, one of the troupe seemed to be enjoying himself this morning as he lifted sucked water from a bucket with his long trunk and squirted the water his mouth which is the only manner in which the elephant can take his drink.

CARP SEEN IN RIVER NEAR LOWER BRIDGE

Working their way up into the Moira River from the bay, a large number of carp were seen disporting in the water this morning at the bridge this morning. Leaping and jumping from the water the fish could be seen in the river at this point. Experienced fishermen claim that such actions are carp seen in water running as fast as the Moira River is at the present time, as usually they keep to the shallow places and in marshes about the bay.

Knights of Columbus To Devote Proceeds of Bingo to Hospital Fund

Cognizant of the fine work being done for the residents of the city and district by the Belleville Generl Hospital, and in keeping with their usual willingness to contribute to a worthy cause, members of the Knights of Columbus here will devote the entire proceeds of a Bingo, being held in the Front Street rooms Thursday night, to the hospital Furnishing Fund.

This fund has been established for the purpose of equipping these rooms not already furnished, in the new wing of the hospital.

The new addition, that already is filling a long-felt want, includes several rooms that are yet to be equipped and furnished, and the Knights of Columbus, in this, have signified their intention of lending their active support by donating the proceeds of tomorrow night's function.

They are offering handsome prizes and extend a cordial welcome to all to attend, not only to enjoy a pleasant evening but in so doing lend their assistance to a humanitarian cause.

Estimates For County Road Expenditures Reduced 17 Per Cent.

Estimates for construction and maintenance of the County Roads and Bridges for the current year as forwarded following the January meeting of County Council to the Department of Highways, have been reduced approximately 17½ per cent. and the remainder approved according to an announcement on Wednesday from county council officials.

The original estimates called for an expenditure of $61,000, the same figure as those recorded for general communications stated that this amount has been reduced to $75,000, a decrease of $16,000. County officials, however, voiced the hope that conditions would improve as last year, when the department approved an additional $5,000 after reducing the original estimates by the sum of $15,000, might come into effect.

The reduction, it was pointed out, will necessarily curtail certain new construction work included in the original estimates. The greater part of the approved sum will be utilized for repair and maintenance work on the roads and bridges system.

OBITUARY

LATE MRS. ANNELLA S. HUBBLE

(Sidney Township)

The funeral of Mrs. Annella S. Hubble took place Tuesday afternoon, May 28th., from the residence of her son, Mr. Sanford Hubble, in the 3rd concession of Sidney Township. The service in the home and at the graveside in Mount Pleasant Cemetery, (Hubble Hill), was conducted by the Rev. J. D. P. Knox of Belleville. The bearers were Messrs. Harry Roblin, George Sutherland, Roy Thrasher, Harold Garrison, Lloyd Waite and Hugh McLeod.

JOHN S. WHITE

(Formerly of Ameliasburgh)

Word has been received that John S. White, Los Angeles, California, son of the late John White M.P., and Esther White, Roslin, Ont., passed away suddenly on May 16.

The late Mr. White received his early education at Ballis and his High School matriculation at Vancouver, B.C., and three years in the drug store of the late Mr. T. A. Bartlett, Tweed, after which he went to the College of Pharmacy in Toronto. Upon graduation he went to St. Louis, Mo., where he spent several years before moving to Los Angeles, California.

He leaves to mourn his passing his wife (Marjory Burgess, St. Louis, Mo.), and one daughter, Marjory Esther White at home, two sisters, Mrs. Jas. Elliott, Vancouver, B.C., and Mrs. J. McKinnon, Chesley, Ont., also one brother, Dr. Arthur, Roslin, Ont.

Friends in this district will regret to learn of his death.

LATE F. TACKABURY

(Formerly of Wooler)

Wooler—(Special)—After a lingering illness, Frank Tackabury passed away at Woodstock Hospital, on Friday, May 24th.

The deceased, who was in his sixty-third year was a son of the late Mr. and Mrs. David Tackabury and had spent all his life near Orland. The late Mr. Tackabury had been a patient in Kingston and Woodstock Hospitals for a year's duration.

He leaves to mourn his passing three sisters, Mrs. A. J. Jones, Colborne, Mrs. Alcide Dingman, Trenton, Mrs. Arthur Asselatine, Frankford, and two brothers, Clarence of Medina, N. Y., Allan of Brighton. Mrs. Harry Montgomery, Frankford, Mrs. Lorne Whitney and Mrs. John Petit of Wooler are nieces of the deceased.

Mr. Ben Buchanan of Warkworth, conveyed the body by motor, to the funeral home, where it rested until Monday.

The funeral took place at St. Jerome's Catholic Church at 10 a.m., where Father Ferguson said Requiem Mass.

Interment was made in Warkworth cemetery with Messrs. Mike Moran, Phillip Grosjean, Frank Fine, Allan Loucks, Bert Towns and Will Latimer acting as bearers.

LATE JOHN F. NOLAN

The funeral of John P. Nolan took place from his residence, 36 St. Paul street, on Tuesday afternoon. The service in the home and at the graveside in Belleville Cemetery was conducted by the Rev. Rural Dean A. Beauchamp Payne, Vicar of St. Thomas' Church.

The bearers were Messrs. John Townsend, Allan Gulliver, Peter Lewis, Charles Barridge, Bernard Munville and Joseph Cronk.

ATTENTION

Will party or parties who witnessed accident at corner of Victoria Ave. and Front Street, at 3 p.m. yesterday Kindly Phone 342

Bring Us Your Films for PROMPT SERVICE AND GOOD RESULTS

Special prices on Photographic Supplies

GEEN'S DRUG STORE

PHONE 121

It Pays to Shop at the Rexall Store.

ADRIENNE Face Powder

Is endorsed by all Discriminating Women

5 SELECTED SHADES

60c a box

McKEOWN'S DRUG STORE

30 YEARS IN BUSINESS

CAMPBELL AUTO BODY and PAINT SHOP

BODY and FENDER REPAIRS

327 Coleman St. Phone 777

PALM READING

Palm, Crystal and Cards by PROF. CYBELLE.

Special readings this week. All questions answered by mail. Moved to 211 COLLEGE ST.

MAN STREET 343-1m

NO BETTER

Used Cars

at

AS LOW A PRICE ANYWHERE.

'29 PONTIAC "Chieftain."
'28 PONTIAC "2dr" Coach.
'28 DODGE Coupe, Rumble Seat.
'27 CHEVROLET Master Deluxe Coach, 5 S.
'25 OLDSMOBILE Deluxe Sedan. 6 Cyl.
'23 DESOTO Special Coupe.

Belleville Motor Car COMPANY LIMITED

A. C. REYNOLDS, Manager.
PONTIAC, McLAUGHLIN-BUICK, G. M. C. TRUCKS
SALES and SERVICE
Cor. Coleman and Bridge Streets

OVERSTUFFED CHASERS

Stewsy 39c
Lavender Cream 35c
Oil Citronella 15c, 25c
Fly Tox 24c, 43c
Shelltox 29c, 49c

or bring in your recipe—
We'll mix it for you.

PAULEY DRUGGIST Phone 105

MOSQUITO CHASERS

SMITH HARDWARE PLUMBERS & TINSMITHS

TONITE IS FOTO-NITE AT 9.00

$170 OFFER FOR SOMEONE'S PHOTO $170

ON THE SCREEN "SAN FRANCISCO" "IRISH LUCK"

FIRST SHOW STARTS AT 7.00 P.M.

Thurs., Fri. and Sat.

SURPASSES "SOUTH OF THE BORDER"

Gene AUTRY in GAUCHO SERENADE

with Smiley BURNETTE, JUNE STOREY, DUNCAN RENALDO

— ADDED TREATS —
Cartoon 8th. Chapter "THE PHANTOM CREEPS"

CAPITOL

— ADDED HIT —
"TALK OF THE DEVIL"
RICARDO CORTEZ SALLY EILERS

Chamber of Commerce Concludes Good Will Tours With Visit to Stirling

Irvine Hefky, President of Local Chamber, Acts as Chairman for Occasion

SPLENDID PROGRAM

Stirling, Ont.—(Staff)—The last link in the chain of good fellowship, better understanding and co-operation that exists between the villages and the county seat of the County of Hastings, was forged in the beautiful Community Hall here last night, when the Belleville Chamber of Commerce, some thirty strong, were hosts to the Stirling Community Club at the final phase of the Good Will and Better Acquaintance Tour instituted last year.

The Chamber of Commerce last year enjoyed similar cavalcades to Tweed, Madoc, Marmora, Frankford and other villages of the county, but summer time prevented the appearance of the city organization at Stirling at that time.

The Stirling community "troops," some 45 in all, capitulated wholehearted to the peaceful invasion. The good hand of fellowship and friendship was extended and that grasped with all the sincerity that marked former cavalcades, which proved beyond the shadow of a doubt, that nothing but the finest co-operation exists and the brotherhood exists between the outlying communities and the county seat of Hastings.

Mirth and Music

There was mirth, music and that genial camaraderie that is always evident when good fellows get together. There was a repast served by the ladies of the Stirling Club par excellence. It was a blending of a cross section of the urban and rural life, business men and agricultural residents of the county merged into a whole, that bespoke the broadening of the bonds that already holds the five-fine sections of the county in friendship, co-operation and mutual admiration.

But beyond that the good fellowship and mirth that characterized the function, was a grimmer undercurrent, the shadow of the crisis that now threatens the Empire, and which was brought home to the full to the Stirling organization yesterday afternoon by the passing of its most popular young men died on the field of honor, the first war casualty of the village, served only to draw the gathering closer together. It was a strange silence, when the dark clouds that now overshadow the Empire's very existence were mentioned. Men's faces wore expressions, not of trepidation but of grimmer more, perhaps, of determination to see the thing through to the native what the cost.

Fine Musical Program

President G. O. Hefkey of the Chamber of Commerce was the genial chair. Highlights of the function were the splendid selections offered by Stirling's songster and also during addresses by the Chamber of Commerce Band quartette, Ernest Johnson.

The band gave freely of its ability and many delightful encores were given following its fine performance. Other musical numbers included several selections by the Belleville Male Quartette, composed of Messrs. Harry Bowen, Alfred Evans, Harold Howard and James Bankier, while the latter was heard in a number of patriotic vocal solos, and also of the community singing the ever-popular Leo B. Rigg performed at the piano in his usual masterly manner.

The Chairman

President Hefkey in his opening remarks told the gathering that the cavalcade was not for no other purpose than to promote good fellowship and better acquaintance.

Canada, he said, was the most wonderful country in the world, where people live together happily, far removed from the hatred and suspicion.

He paid tribute to Stirling, "one of the model villages of Ontario, where people enjoy all the privileges of freedom and are paving the way to a better, broader citizenship."

Referring to excerpts of the King's Empire Day address, he said: "We must be confident. Right will eventually control the destiny of the British Empire."

("The Village or Stirling")

Mr. Lyle Hunter, Swift Canadian manager, in a brief toast to the village of Stirling paid tribute to the rural beauty of the village. It has a beautiful setting, he said, one that is an ideal location for a model village, and which one would be very easy to duplicate. He was impressed with its fine buildings, residences and places of business. A real business and residential centre of the county, one could not desire more. Not much can be said about Stirling, he remarked, it speaks for itself."

"We are justly proud of our village and all it represents," Reeve William West remarked, in his response to the toast. Churches were plentiful, he said, which bears out the true spirit of democracy in that man-seen worship wherever he likes. Schools in Stirling were second to none and are staffed with teachers of which the village is proud.

He regretted no industries had located in the town, but, he added, "we have a hydro system that is hard to beat. The rates are low, and the system is now out of debt, thanks to the foresight of those splendid men responsible for its installation."

Reeve West extended a civic welcome to the visitors and bade them return.

("The City of Belleville")

Revealing an unique sense of humor, Mr. Robert Paterson, vice-president of the Community Club, in his toast to the City of Belleville, dealt mostly with the sons of Stirling, who had made a name for themselves in the professional, business and other walks of life in the city. Among such are Clifford Sinclair, K. C. C. McGuire, W. Jeffrey, J. W. Haggerty, Dr. Sinclair, Dr. Bruce, Dr. A. B. C. Donahan K.C., Thos. Soames, "P. C. McGuire, C. Payne, and Dr. A. E. Payne, the speaker gave a humorous review of their present activities.

"We love you, Belleville" he said. "We are separated only by sixteen miles, but we love your fine citizens, your schools, your colleges. Great men are functioning there and we feel when they graduate to their successors in your youths. But we are loyal, loyal to you, loyal to you for, is for your British loyalty" (Cheers).

Harold Dolan wit, broken by a sincere appeal to "keep your chin up" and "keep smiling" in these war days, characterized Charles Wills, Belleville Mayor and Glen E. Thompson, in his response to the toast, "never drew a laugher with his humorous description of a lady serving on a jury of pot, and several stories.

"We must not weaken," he said, "by going to pieces in these grave days. They can and shall prevail in France, but we are not licked. We have our vast resources and they are going to whip us."

"Keep your chins up, you leaders of men," he said, "and we'll see it through. Our time will come and we'll win."

The County of Hastings

Contribution to the country's war effort, heeding news that another was to be substantial from Hastings County, C. L. Sexsmith, manager, Canadian Bank of Commerce, Belleville, said in response to the toast.

The "8 million pounds of cheese sold to the British Ministry of Food, to make the pound has a value to Canada of eleven millions of dollars," he declared, "and there will be no effect on bonuses paid, as long as Parliament votes money for this purpose. Bonuses paid to Hastings County farmers last year amounted to $60,000, or one-sixth of the total amount paid to the province."

Referring to the tourist industry, Mr. Jewell told the gathering that the revenue from this source would be a valuable contribution to Canada's war effort. He urged that to do their best to promote this business.

"Do not overlook to pay the premium on your U. S. funds," he warned the guests, "in fact a penalty has been provided for failure to do so."

He complimented officials on the county's excellent financial condition.

Ex-Warden Responds

Responding to the toast, Ex-Warden George Bailey reviewed the early history of the county, its progress and progress. Its man-power contribution to the last Great War and, in 1900, he said. "We will do the same this time, and if we cannot give men we will give money."

He urged that all fully grasp the idea of contributing in whatever way we can to the country's war effort. "We must not forget that we are part of the Empire, and must stand behind her now as we did in the past."

The county, he said, was second to none regarding its financial conditions. Debentures had been issued since 1916 and in the course of a year, Hastings will be entirely free of debt. "We should be proud of the men whose foresight has made this possible," he said.

He paid tribute to former wardens, such as the late Harry Corby, Sir Mackenzie Bowell and J. B. Cook. Referring to Belleville, Mr. Bailey remarked it was a fine city that had a wonderful heritage. Prospects this year for tourist trade were excellent, he said, speaking to glowing terms of the efforts of Mr. J. O. Herity in this respect.

Closing the toast, "Hastings County has a great duty before her, and that is to help in the war. We must put our shoulders to the wheel and get behind the boys over there. It is our solemn duty."

The Stirling Community Club

Splendid tribute to the Stirling Club was paid by J. E. McVeigh, Belleville manager of the Kresge-Store, in proposing the toast to that organization. The efforts, he said, combine all the qualities of service clubs, chambers of commerce and other organizations. It is a means of self expression of foresight on the part of residents of this village and communities. They have gone out and established contacts between themselves and the rural districts, "It is such organizations as this, chambers of commerce and service clubs, that have created all the good things in the country."

Each member of the club the speaker said, has the same feeling of fellowship and oh-operation, that is characteristic of the village collectively. It is this spirit, he pointed out, that will see us through. "I am sure when the government calls for co-operation, such organizations as these will be in the vanguard."

In his response President Ernest Clarke who was proud, he said to be the head of such a club, graciously extended the club's welcome to the guests.

Belleville is the parent centre of all county community efforts he said, and Stirling has not been backward in accepting her guidance as represented in the Chamber of Commerce. In humorous vein, he recalled his boyhood days, when the thought cities were designated as such because horses, on street-cars were held under the control of a driver were a "sparrow's paradise."

"Today" he said, "every city is a modern one, with its beautiful homes, churches and schools, and possible through the enterprise and foresight of its citizens."

The Origin of the Community

The origin of the Community Club, he said, was the efforts of J. O. Herity, Thomas Solmes, past president of the organization said, in proposing this toast, and it has been a splendid thing in cementing friendship between Belleville and Stirling. The good done here will be carried on and will be put into the club by its members. Referring to the late Mr. Herity, he said, "it was rather a difficult job to keep what was going on pace with the recurring bad news from Europe."

Reeve Village's First Casualty"

"This morning," Mr. Solmes said, "we were shocked, grieved and dumbfounded, when it learned of the death of one of our fine young fronts of Europe. Jimmy Mitchell a splendid young citizen, a popular member of this club and the Dominion Bank here, was the first casualty from this community in Europe." Jimmy was a flying officer, he said, and was killed while died doing his duty high in the service of his country. At this point, the speaker said, "I think it fitting to stand in silence for a one minute's silence."

Following this observance, Mr. Solmes continued, "these things bring home the fact, that we are called to struggle for the end of which we do not know, but which buoys us up is the fact that we have to silence forever this monster who is sowing death and destruction over the European fields."

Referring again to the cavalcade, Canada's war effort, the Chamber of Commerce has done a great deal in bringing Belleville and Stirling civic and friendship throughout the country, and to build up the community, but in so doing, it is assisting the villages. The county seat is the natural trading area and rural municipalities are benefiting by it."

In his response to the toast, C. Sisler, Dominion Bank manager, Belleville pointed out the importance of the tourist industry to Canada and her war efforts. U.S.A. tourist last year spent millions in Canada last year and with European travel out of the question, 1940, this amount should be increased by many millions, and thus increasing the stimulation of the industry this year, he said efforts should be centered on the tourist traffic. Exchange on U.S. currency should be at par, he said, while as business men, he urged his listeners to create a favorable impression, remember, do not "grip" the visitors, and obey all refrain from arguing about the war.

"But" he warned, "we must remember the Fifth Column activities and what they resulted in, in other countries. We must be on the alert and see that none are active in our midst. The tourist industry will be a great source for these swine to infiltrate into our country. If you see or hear anything suspicious, report it to the authorities immediately," he said.

Mr. Howard Clarke in a brief address of appreciation thanked the artists, individually and collectively also the ladies of Stirling, for their fine efforts, they contributed so much to the success of the visit. The Chairman, Irvine Hefkey said Lang Syne brought the function to a close.

ANNOUNCEMENT

We take pleasure in announcing the acquisition to our staff of

MISS DORETTA CONLEY

Miss Conley is a thoroughly-trained cosmetician and we recommend the cosmetic problems of Belleville women to her competent judgment.

McKEOWN'S DRUG STORE

Other appointments included: Colonel H. Smellie—D.A.G. and aide-de-camp.

Captain G. J. Little of the Cobourg Stream Guards, comptroller of the household.

Commander E. Sherwood, R.C.N., Captain T. F. C. Goff, Scots Guards, Lieut. D. T. Lanier, R.C.N.V.R. and Lieut. Hon. E. Chaffell, R.N.V.R., aides-de-camp.

JAMES MITCHELL KILLED IN ACTION

Former Resident of Stirling Was a Member of R.A.F. Somewhere in France

The "grimmer side of war was forcibly brought home to residents of Stirling on Tuesday when announcement was made through the press of the death of a former popular village resident, James (Jimmy) Mitchell, "killed in action" somewhere in France.

A flight-lieutenant in the Royal Air Force, the meagre details accompanying the sad news of his death brought no word information.

"Jimmy" as he was popularly known to his intimate friends, was formerly connected with the local branch of the Dominion Bank. He was an active member of the Community Club and took a keen interest in all phases of community work and life.

He joined the air force some time ago and his prized possession was a model plane in the Run-ridden skies of the North Sea and France. The first casualty from this district, community, "Jimmy" will be missed in many circles.

Police Blotter

Belleville police continued their drive against motorists who violate city traffic regulations, yesterday, arresting those who fail to observe city stop street signs and other infractions of the traffic laws all along the concerted drive of the city police to clean up such unnecessary operations of motor vehicles within the city limits. At least a dozen summonses have been issued to such delinquent motorists during the past three days.

Mr. A. Robinson, Toronto, reported the theft of samples, which were in a sample case, from automobile last night. The vehicle was left parked in a city parking lot, during the absence two pair of sox and a num-

DAILY ..... 2.30; 7.30; 9.10 P.M.

TOMORROW FRIDAY and SATURDAY

LEAP YEAR'S UPROARIOUS FOUR STAR LAUGH HIT.

Jimmy Durante Buddy Ebsen Lucille Ball Mischa Auer

ENDS TONIGHT VICTOR McLAGLEN JACKIE COOPER in "THE HIGH GUY"

Pan Films and Musical Revue.

AIR CONDITIONED

McCARTHY

THE SHOW PLACE OF BELLEVILLE. FREE PARKING SERVICE

LAST TIMES TODAY: GEORGE BRENT, ISA MIRANDA in "ADVENTURE IN DIAMONDS" and LAUREL and HARDY in "SAPS AT SEA" GERMAN INVASION OF BELGIUM

Here's Tomorrow

BELLE

TOGETHER

The Screen's Greatest Stars! Laughton, the Incomparable, triumphs again and with an actress as great as himself—Vivien Leigh, the world's most talked about star, scoring in a gay, vivacious role!

CHARLES LAUGHTON VIVIEN LEIGH

Winner of the Academy Award for her performance as Scarlett O'Hara in "Gone With The Wind."

SIDEWALKS OF LONDON

A Metro-Goldwyn-Mayer Picture—Time London

ROMANCE! LAUGHTER — YEAR'S SLICKEST MYSTERY!

Paramount presents OPENED BY MISTAKE starring RUGGLES

EXTRA! ALL NEW EDITION - MARCH OF TIME

SATURDAY—THE HAPPIEST SHOW You'll See This Year! Anna Neagle, Ray Milland, May Robson in "IRENE"

Earl of Athlone Names His Staff

London, May 28—(CP-Cable)—The Earl of Athlone tonight appointed Colonel Shuldham Redfern to be his secretary when he takes up his duties as Governor-General of Canada.

Democracy's Greatest Menace Is 'Defeatism' Says Minister

Sir Gerald Campbell Says Hitler's Greatest Weapon Has Been Fostering in Countries Marked for Invasion, This Sense of Defeat

NOT DISPIRITED

New York, May 29.— (CP)—Democracy's greatest menace today is not Hitlerism or Communism but "Defeatism", Sir Gerald Campbell, High Commissioner from the United Kingdom to Canada, said last night at a banquet in his honor given by the Canadian Club.

Sir Gerald said that one of Hitler's greatest weapons had been the fostering in countries marked for invasion of this sense of defeat. Hitler had not been able to produce it in any part of the British Commonwealth.

"The High Commissioner was presented by Victor Goggin, Club president, with the first Canadian Club award, a gold medal given for furtherance of good relations between the United States and Canada or any units of the British Empire and the United States.

A guest speaker as the Marquess of Lothian British Ambassador to the United States, who expressed the opinion that it was time the democracies began to honor soldierly qualities. "By this he did not mean militarism but the spirit of the happy warrior who could consider a cause greater than himself who realized that "the price of freedom is constant service and sacrifice". No one, he felt, had exemplified this spirit finer than King George. Too often democracy had been defined as the right to do as one pleases.

"The news from Europe is very bad, but we are delighted", said Lord Lothian. He read a telegram he had just received from Lady Astor: "The spirit of sailors and soldiers back from France is exactly the same as it was in 1914. You can't beat it!"

Democracy Only Talked

Sir Gerald Campbell remarked that in the last few years "while Democracy talked, totalitarianism armed, and you know where we've got."

For United States alarm at the trend of military affairs in Europe he had a parable. "You know that the donkey has her long ears and goes about her work, while her husband gets sick and goes to bed".

Sir Gerald felt that the vulnerable spot in the Hitler armour will be found by the Royal Air Force. "The rallo of four German planes brought down to one R.A.F. flier lost is conservative", he said. "And we know that that can do to enemy morale". Furthermore, the Royal Navy was still almost intact, and the British foot soldier was a force to be reckoned with.

Canada had given her answer to the challenge of Hitlerism without being asked by any other unit of the British Commonwealth. Sir Gerian reminded his audience. "We saw then that the equality of status in no way detracted from the common unity of purpose". Canada possibly "will be the arsenal of the Empire if factories in England are bombed, and all the time Canada is preparing mapower", he continued.

"They are fighting so that youth may live for its country, not die for its country", Sir Gerald said.

John W. Davis, former United States Ambassador to Great Britain said that Canada was beating its ploughshares into swords and its pruning hooks into spears and that in this there was "a lesson in valor for Americans".

SAVE YOUR MONEY with GOOD YEAR PATHFINDER



IT SELLS AT A ROCK BOTTOM PRICE!

YOU GET MORE MILEAGE BECAUSE PATHFINDER HAS these famous GOODYEAR FEATURES

● Centre-traction tread for long non-skid mileage, safe traction the year around!

Twin protector cord plies between tread and fire body to lengthen the life of the tire.

New Supertwist cord for blowout protection and long, low-cost service.

Save money on first low cost and low cost per mile of service . . . equip with PATHFINDER today!

We have your size.

Boost your mileage . . . reduce your cost per mile . . . equip now tires with low-cost Goodyear robes!

CLIFF BARAGAR
SUNOCO SERVICE STATION
Dundas & Pinnacle Belleville
SUNOCO SERVICE STATION TIRE SHOP
Main Street Picton 42 King Street Trenton

Choose from the GOOD, YEAR Economy Line

Johnstown

Johnstown — Mr. and Mrs. Ed. Siemers and family of Mimico, Mrs. Roy Jones, Mr. and Mrs. Munro Siemers also Mr. C. O. Siemers of Toronto spent the week end with Mr. and Mrs. J. B. Biddle.

Mr. and Mrs. Harold Rowe are the proud parents of a baby girl. Congratulations.

Mr. and Mrs. Lloyd King of Harold spent Sunday with Mr. and Mrs. Norris Stickle.

"Neck Squeeze Proves Fatal to Amateur Wrestler at Missouri Carnival," says a Pilot Grove headline. So you can picture the peril faced by the boys who park their cars along the riverbank.—Windsor Star.

★ HOW TO GET THIS *Free!*



Save the valuable coupons that come with COMFORT Soap to get this or any of 156 other marvellous Free Gifts for all the family. Be sure to get Premium Catalogue, write: Comfort Soap, Dept. G-18, Montreal.

Both Towel 21" x 42"



FOR QUICK, RICH SUDS!

Union Vale

Union Vale — A Red Cross sewing bee was held at the home of Mrs. Clifford Vincent on Thursday afternoon with a good number of ladies present. Mrs. Baxter, of Schoharie, head of the Red Cross also was present.

Mr. and Mrs. Alton Vincent, Freda and Ada spent Friday in Kingston with Mrs. M. Riedel.

On Sunday, May 19th, Mr. and Mrs. Earl Pinard entertained Mr. and Mrs. Clayton Sullivan, Mrs. F. Sullivan of Corbyville, Mrs. W. Kerr of Harold and Mr. and Mrs. Carl Harry and Norman of Sidney.

Mrs. Ben. Payne was able to return home on Saturday after several weeks in Picton General Hospital.

Mr. and Mrs. Ralph Reynolds and family, Mrs. Viola Reynolds and Miss Etha Reynolds of Milton have spent the week end at their home here.

Mr. and Mrs. M. Brummell and Miss Pearl Brummell of Massassaga visited Mr. and Mrs. Jack Tubbs on Sunday.

Miss Reta Pearsall spent Friday in Napanee.

Mr. Alton Vincent of Belleville spent the week end at his home here. Mrs. Vincent and children returned to Belleville with him on Sunday.

West Lake

West Lake — Mr. and Mrs. Pibbet and family are getting nicely settled in their new home recently purchased from Mr. A. P. Hyatt. Mr. and Mrs. Pibbet came from Quebec.

Rev. and Mrs. Cavendar and daughters were tea hour guests of Mr. and Mrs. Fred Hook on Friday. Mr. Cavendar whose home was in Prince Edward Island, is taking over the duties of pastor of the Church of Christ and getting settled in the parsonage.

Leo McQuaid had his leg broken just above the ankle while playing ball at the fair grounds in Picton on Wednesday. He is carrying on his duties as teacher and is getting here, and preparing his entrance class for their exams, with the use of crutches and being taken back and forth to school.

Fred Greatrix has recently purchased the farm vacated last winter by Mr. Fred Hook, and Clifford Bloomfield.

Messrs. Ray Wright and Walter Hogg are very busy painting these days.

At the Ladies' Aid meeting on Thursday, Mrs. Roy Cooper and Mrs. Ken Hyatt were appointed delegates to attend the W. A. convention at Victoria.

Rev. Mr. Moore of Toronto, representative of the Temperance Federation gave a splendid address at the afternoon service on Sunday. There was a good attendance.

Mr. and Mrs. James Hogg had Sunday guests of Mr. and Mrs. Julian Kleinsteuber.

A few tourists are arriving at the different summer homes.

Marmora

Marmora — Mr. Doug. Archer of Toronto visited relatives here over the week end.

Miss Priscilla Quinlain of Toronto spent the week end with her parents, Mr. and Mrs. Dave Quinlain.

Mrs. James Hodge of Oakville visited her brother, Mr. C.W. Glidney at Crowe Lake over the week end.

Mr. Ernest Auger of Campbellford visited his sister, Miss Florence Auger over the week end.

Miss Edith Henry of Frankford spent the week end at her home here.

Miss Norma Linsham of Weston visited friends here over the week end.

Mrs. J. R. Reynolds was hostess at a kitchen shower in honour of Miss Anna Shakinon whose marriage to James Henderson takes place in Ottawa on June the 1st. About twenty friends of the bride elect were present and presented her with many useful and useful gifts. Mrs. M. Watson presided at the tea table and a dainty supper was served by the hostess.

Miss Chloe Gaffney of Belleville visited her parents, Mr. and Mrs. B. Gaffney on Sunday.

Mrs. S. E. Morton and family of Belleville spent Sunday at their Crowe Lake Cottage.

Mr. and Mrs. J. C. Taylor and son John spent the week end at their cottage at Hallsonton.

Mr. and Mrs. W. J. Mills and family of Toronto spent the week end at Crowe Lake.

Miss Marion Kelcheson of Toronto spent the week end at her Crowe Lake cottage.

Miss Helen Whytock of Peterboro visited friends here on Friday.

Miss Allie Airhart of Toronto visited friends and relatives here on Saturday.

Mr. and Mrs. Aylmer Jarvis and children of Belleville were recent guests at the home of Mr. and Mrs. Clarence Weese.

Mrs. Betty Wright of Toronto is visiting her parents, Mr. and Mrs. B. R. Wright of Delmon.

Mrs. C. Hallwell of Toronto spent the week end at her Crowe Lake cottage.

Mallorie Thayer Sunday was observed at St. Paul's with special intercessions at both services. The Harmon Mallorie Post of Canadian Legion attended the morning service. A thankoffering was collected by the rector, Rural Dean A. B. Caldwell on "The Christian and Democracy" using a text "Where the Spirit of the Lord is There is Liberty". During the offertory Mrs. Percy Gray sang as a solo "Father as we kneel to Worship as at this Service". The evening service was in Prince Edward View. The rector preached an impressive sermon on "Thou Shall Love Thy Neighbour as Thyself". Mrs. P. Gray as soloist rendered "Hope for the Dawn".

Miss Jessie Anderson of Campbellford, Miss Margaret Anderson of Toronto and Thomas Haig and daughter Jessie of Campbellford were recent guests of Mr. and Mrs. W. E. Gould on Victoria Day.

Mr. R. E. Bonter and Miss Jean Bonter visited friends in Ottawa over the week end.

Miss Gladys Graham of Trenton spent the week end at her home here.

Mr. and Mrs. Leonard McCracken and son James and Miss Lillian of Toronto were Sunday visitors at the home of Mr. and Mrs. R. Phillips.

Mrs. Bert Yanatone spent the week end in Toronto.

The infant son of Mr. and Mrs. John McCann of Marmora Township died Sunday suddenly on Monday while on the way to Belleville Hospital for treatment.

Miss Mabel and Miss Sabine of Hamilton spent the holiday with their brother, Mr. H. W. Sabine.

Mr. Hugh Phillips of Toronto spent Sunday with his parents, Mr. and Mrs. R. Phillips.

Home-Made Bomb Planted Near Legion Hall in B. C.

Vernon, B.C., May 29 (CP)— A home-made bomb planted in an ashcan at the rear of the Canadian Legion Hall here exploded with a roar, shattering several windows in the structure last night as leaders of the Vernon and District Volunteer Home Defence unit were discussing plans for local recruiting.

The windows shattered were at the rear of the room in which the men were meeting. No one was injured.

Police started an immediate investigation. Officers said they believed the bomb was made of stumping powder packed in a kettle. The ashcan in which the bomb was planted was ripped to bits.

Royal Arch Masons Of Picton Visit Belleville Chapter

Picton Royal Arch Masons numbering around 35, made a fraternal visit to Ontario Hastings Chapter, No. 227, R.A.M., at the Masonic Temple, last evening and assisted in the degree work. Mr. Percy Cleverley was the candidate and Prof. Ernest Wheatley presided at the organ.

During the social hour, which followed a fine musical program was rendered with solo by Mr. Mercley Anderson, a saxaphone trio composed of Messrs. Walter Anstine, Jimmy Large and George Stockdale and a piano solo by Jimmy Corradi—all with Prof. Wheatley accompanying.

The speakers included His Worship Mayor McKibbon of Picton, Capt. (Dr.) Sick, Buff Cooper, who headed the Picton delegation, Mr. Scott, and the newly-initiated candidate.

Mr. Harold McIlrath, newly-installed District Grand Superintendent of Prince Edward District, R.A.M., was present and spoke briefly.

SHOES SHINED with NUGGET SHED WATER



PRIME MINISTER CONFERS WITH THE OPPOSITION

Revealed Some of the Grave Matters Hitherto Known Only to Government

NO SECRET SESSION

Ottawa, May 29.—(CP)—Parliament was closed with its war work today with leaders of Opposition groups sharing the knowledge of the Government on some points of the war program.

Prime Minister Mackenzie King and his war cabinet committee conferred yesterday with opposition chieftains both in the House of Commons and the Senate and revealed to them some of the grave matters hitherto known only to the government.

Decision of the Prime Minister to confer was taken in the confidence on the war situation changing crisis called a temporary [illegible] to meet Mr. Coldwell and [illegible] both houses for a secret session at which such vital information might be disclosed.

The war committee and Mr. King conferred with Rt. Hon. Arthur Meighen Senate Conservative Leader, Senator J. A. Calder and C. C. Ballantyne. The committee met Hon. R. H. Hanson, Conservative leader in the House of Commons, Hon. Grote Stirling (Con. Yale) and Hon. Earl Rowe (Con. Dufferin Simcoe).

Mr. King also met M. J. Coldwell (C.C.F.-Rosetown-Biggar), Acting Leader of that group, and John Blackmore, leader of the new Democracy group.

The meetings were the first of the kind in the many years Mr. King has held the post of Prime Minister.

The Conservative representatives at the conferences were all Privy Councillors and all competent to bring to the Government experience gained in previous cabinets.

Cabinet Members Attend

Members of the Cabinet War Committee attending the meetings, besides Mr. King, were Justice Minister Lapointe, Hon. Raoul Dandurand, government leader in the Senate, Finance Minister Ilsley, Defence Minister Rogers and Air Minister Power.

Mr. King designated Mr. Lapointe as House Leader to [illegible] balance of the session in order to give himself more time for the pressing duties of his position. Resourc-

RHEUMATIC TWINGES? Take your KRUSCHEN

Is So effective proved by daily use by millions the world over. Kruschen gets right to the cause of the trouble—the poisonous uric acid—and helps to flush it out of the system. Kruschen is the finest combination of six mineral salts for this purpose. Start taking Kruschen today.

es Minister Crerar was named Deputy House Leader to act in the possible absence of Mr. Lapointe.

Main item before the Commons yesterday was Finance Minister Ralston's measure for war appropriations totalling $700,000,000 for the ensuing fiscal year, Discussion will continue today.

Study of war appropriations for several sittings past has provided a general forum for discussion of the government's war plans, and especially a sitting has no exception.

Great Britain has agreed to supply bulk cargo and equipment until problems of Canadian production could be worked out, Defence Minister Rogers said in a brief review of Canada's plans for such mechanized forces.

now YOU too can own

Fine English China



And Never Miss the Money!

Use McFee's Budget Plan!

Everyone may now own Fine quality English China—the prices are right and at McFee's the terms are made exceptionally convenient so that all may take advantage of the special values now offered during McFee's 80th. Anniversary Sale.



INTRODUCTORY SPECIAL!

"ROYAL SWANSEA" Bone China Set

A formal dinner service for 8 (56) pieces. A very beautiful set to own. A very delightful pattern . . . add to see it! $59.50

THE ABOVE NOT AN OPEN SET.



35 DINNERWARE PATTERNS TO CHOOSE FROM.



FAMOUS "WEDGWOOD" DINNERWARE

Cup and Saucer .. $1.85 pr.
5" Plate ..... $1.15 ea.
7" Plate ..... $1.65 ea.
10" Plate ..... $1.85 ea.
Cream Soup and Stand ..... $2.60 pr.

"ROYAL DOULTON" Individual Art Pieces and

Jugs, Mugs, Vases, Platters, Plates, Cups and Saucers, etc. A large variety Each 85c

Open an Account.

BEAUTIFUL NEW Dinnerware Special

69-pc. Fine Crown Ducal Dinnerware, in many pattern to choose from, a complete sets or open stock

On Easy Terms! 29.75

McFEE'S SPECIAL
Silver Polish
Our Own Special Make.
Easy to use, will not scratch silver.
35c jar

75 PIECE SERVICE
ROYAL DOULTON
"Tintern" pattern. Rich ivory ground border of colorful leaves and flowers. Cup and Saucer . 85c pr. 7" Plate 50c ea. 10" Plate 85c ea. Cream Soup and Stand $1.35 pr. $1.95

32-Pc. Set "Lu-Ray"
Complete sets or open stock. A smart pastel shade pottery — domestic quality. Pay on Weekly Terms! $6.95

Cups & Saucers 25c up

English Dinnerware
MYOTT and SONS
Full 96-piece set, from $20.00
Just arrived—a new shipment! Turquoise and gold trim. Also red, and blue with gold trim. You'll love it!

216 FRONT ST. PHONE 128

"BOUGHT US ALL THIS EXTRA VALUE!"

EXTRA SIZE! Inside and out, Oldsmobile is BIG—plenty of room for six husky passengers to stretch out and relax—3 riding "up front".

EXTRA STYLE! There's a reason for calling Oldsmobile "the best looking car on the road." It sets the fashion for beauty.

EXTRA QUALITY! Dozens of extra features, found only in higher priced cars, are yours in the new Oldsmobile at no extra cost. That's typical Olds value.

EXTRA COMFORT! Olds is the lowest-priced car with the famous Rhythmic Ride—modern coil springs all around!

EXTRA POWER! Oldsmobile features big, powerful six- and eight-cylinder engines. And advanced Olds engineering provides this extra power at no increase in operating costs.

EXTRA PRESTIGE! Everybody knows and respects the Olds reputation. For over forty years Oldsmobile has been famous for leadership in style and engineering.

plus ECONOMY THAT COMPARES WITH THE BEST!

OLDSMOBILE
"BEST LOOKING CAR ON THE ROAD"
O-4138

J. B. BOYCE
348 - 350 Front St. Phone 704 - 705

"LOOK WHAT A FEW EXTRA DOLLARS DID FOR US!"



THE ONTARIO INTELLIGENCER

THE DAILY ONTARIO INTELLIGENCER is published every afternoon (Sunday and holidays excepted) at the Ontario Intelligencer Building, Front Street, Belleville.

CAPITULATION OF BELGIAN ARMY ON THE KING'S ORDER

The capitulation of the army of the Belgians on the order of their King who was commander-in-chief of the forces of Belgium, probably sets a precedent in history. According to the Premier of Belgium the King's order had no authority without the consent of the Government or a minister.

The news shocked the democratic world to find the Belgian army capitulating while fighting, as the French and Belgian premiers state.

The Allies, Britain and France, and also the peoples of the democracies which have been invaded by the Germans, unites, felt the blow keenly. But for Britain and France, the development has not impaired the determination of the people to fight the war to victory over the unspeakable Hun, rather it has steeled their arms and hearts to carry on the struggle until the world is rid of the menace of the Nazis.

The Allies' position in northern France and in the western part of Belgium is extremely grave, but the firm determination of the democratic peoples is to give the world continued proof of the justice of the cause to which Britain and France have dedicated themselves. That dedication, the peoples of France and Britain are determined, will not be complete until the Hun is swept away as a destructive agency. The Belgian Government realizes the tragedy of the situation and also the need that the gun may be the conflict until the end which is victory for democracy.

But the world will ponder over the action of the King of the Belgians in taking a step that would naturally place the Allies of Belgium at a disadvantage in relation to the common enemy.

There is opinion that the king and commander-in-chief has been bearing so especially since 1936 since Hitler launched his lightning war on the Low Countries and has for days so keenly for his army and country that he yielded at last under the strain in a fond hope that some good might come of it. But he has placed himself in the hands of the Germans as a prisoner.

But his tragic action has only served to intensify the problem not only for the Belgians, but also the British and French in whose aims Belgium is involved. His blunder or misjudgment has not helped Belgium. The surrender of the King and his army is a heavy blow to Belgium, who are still in Belgium or are fugitives in neighbouring friendlands. The Belgian Government which has heroically decided to carry on the war from its temporary seat in France has to repair as best it can the ill-effects of the capitulation. But the resolve of the Belgian Government is strong, a new army will be raised and resources will be placed into the war against the Germans. Even on the surrounding army and the duty of the Belgians the tragic decision will continue to bear heavily.

Then there is the question of the British and French forces who were co-operating with his army to save Belgium and free Europe from the nightmare of Pan-Germanism. These had been called in to aid Belgium a little over two weeks ago and they were left yesterday to fight alone. His action has been called treason to the Allies by many newspapers in France and Britain.

However the capitulation has added to the problems of the Allies, it is clear that the action has not improved the situation as far as Belgium is concerned. The army will be held as prisoners of war and the King is assigned a castle by the German Government, which means that he is actually a prisoner too. But Belgium will go on fighting, Britain and France will keep undiminished their courage and conviction of victory.

The war has produced many surprises but yesterday's surrender of the Belgian army on the King's order cannot be classed as a surprise. There was a feeling of intense disappointment that follows the realization of what had happened.

BELGIAN GOV'T CONTINUES WAR AGAINST NAZIS

The Government of Belgium has repudiated and declared illegal the action of King Leopold III in the surrender of the army. Prime Minister Hubert Pierlot has declared that the Belgian army does not merit the fate which the capitulation has involved.

The French premier spoken. He declared that the King of the Belgians under the constitution which provides that all powers proceed from the nation, broke the bond which united him to his people, placed himself in the hands of the invader, and that he is not in a position to govern.

Hence the officers and officials are freed of the oath of allegiance imposed on them by their oath of fidelity, he said. The constitutional powers of the king are exercised in the name of the people by the ministers in council with their own responsibility.

M. Pierlot says this is the action the Government is pursuing to take its part in the struggle for liberty. A new army will be raised and all the forces and resources of the country and the people will be placed at the service of the Allied cause, "which is the cause of right and freedom against the German aggression."

The action of the Belgian Government now in France is heroic in the face of the extreme event which took place. It is not surprising with the capitulation of the army. It has a great task in consequence of the capitulation which has made "dust" of the gun army of 300,000 men and left the commander-in-chief who is now in German-occupied territory and in the hands of the Germans, a virtual prisoner, it is presumed.

AROUND TOWER OF LONDON

Pictures published in the newspapers recently showing how even the small boys of the Tower of London is being used for gardening, the moat having been filled in with soil.

Here vegetables are being grown as a war measure.

An interesting reference to the Tower appears in the Brandon Sun.

"From the twelfth century until the first quarter of the nineteenth, the Tower was a menagerie of living lions, symbolic of those in the Royal Arms of England. "They were the chief wonder of London in the days when wild beasts were still a rarity in western Europe. So closely were the Englishman refers to the principal sights of a place, he called these lions after the famous creatures that were for so long the principal sight of his own capital.

"The Tower lions were transferred to the London Zoo by King William IV in 1834. But another famous Tower institution has survived down to our own time. This is the Corps of Yeoman Warders. Their quaint scarlet and gold uniform is essentially the same as that which they wore in the fifteenth century when the corps was established to guard the person of King Henry the Seventh. They are now recruited from old soldiers and charged with the care of the Tower treasures. It is they who have converted the moat into a vegetable garden."

Newest Notes of Science

Science News Service

A resident of Washington, D.C., has invented a fabric that becomes flexible tubing for many uses from wire.

An inventor has combined a crib, dressing table, bath and wardrobe into a single piece of furniture for infants.

Japanese interests plan to increase the production of North China's salt fields, to 1,800,000 tons a year by 1945.

One manufacturer is making brooms dyed to match kitchen colors, and has cut cracker crumbs out without crushing nut meats or injuring users' fingers.

Its inventor has patented a fiberglass cushion for two facing seats in a railroad coach to conserve heat and cold.

Gloves that can be converted into mittens have been invented in England by the use of aviators fly with high altitude.

In its six and one half per cent of the earth's surface the United States has within 62 per cent of the world's petroleum.

A coin operated machine has been invented to sell an envelope, fold it, address the sheet and lick the stamp at the same time.

A recently invented book mark shows the hour sunset and lists when a person has stopped reading and records the date and page.

An electrically operated scale for weighing and making objects up to 90,000 times has been developed by a German scientist.

OFF THE RECORD By Ed Reed



LOOKING BACKWARD

GLEANINGS FROM OUR FYLES OF BY-GONE YEARS

20 YEARS AGO

MAY 30th., 1920.

The name Taylor was here at the beginning of Belleville. Edmund Taylor one of the United Empire Loyalists who came here soon after the first settler John Singleton and from whom he obtained lot 1 lying east of where John Street now is. His son was the late Sheriff Taylor. The members of this family for several generations took a deep interest in the affairs of the community, and most of them are either died or departed from this part of Canada. The late Hill, colonial owners of the after this family.

Mr. W. D. Robb, Vice President of the G. T. R., and formerly of Belleville, has been appointed by the Dominion Government as a member of the Committee of Management to co-ordinate the operating of the G. T. R. and the C. N. R. in one Government system.

30 YEARS AGO

MAY 30th, 1910.

The Board of Education has decided to ask the City Council for the sum of $60,000, to be used in the building of a Collegiate Institute in this city. The Board does not contemplate the immediate a nine voted for the motion and seven against it. The motion was introduced by Mr. F. E. D'Flynn and seconded by Mr. J. T. Pickett.

At a meeting of Belleville Lodge No. 177, the following were appointed delegates to attend the Grand Lodge in Toronto this coming August: Messrs. L. C. Pearce, H. Ranson and S. A. Barclay.

Mr. J. Irwin, who was train despatcher for some time, but lately of Lindsay, has been appointed Western Superintendent of the Canadian Northern with headquarters at Winnipeg.

40 YEARS AGO

MAY 29th., 1900.

At a meeting of the city council which lasted until after midnight, it was finally decided to authorize the building of granolithic walks on a part of Queen Street, a part of Pinnacle Street; an asphalt walk will be put down on Mill Street from the east of the Mac Machine Company to the corner of the Cannifton road. The following members present at the meeting: Mayor Ellis, Aldermen Ackerman, Grills, McFee, Bogart, Harris, Sinclair, Deale and Thompson.

Dr. A. D. Walker is enjoying a vacation at Northport.

The Rev. Newton Hill, pastor of the Tabernacle, is spending a few days in Gananoque.

Mrs. E. Miles, William Street, left on the Steamer Alexandra for Montreal and Dorval, Quebec, where she will spend several weeks.

50 YEARS AGO

MAY 30th., 1890.

Nominations were held in the city hall here to day in connection with the approaching Provincial elections. The nomination meeting was for the riding of West Hastings and Mr. G. W. Ostrom of Tweed was named to represent the Conservative party and Mr. T. Ryan of Belleville candidate in the Liberal interests. Mr. Geo. F. Ponton, Deputy Sheriff, the Returning Officer, presided. Mr. Ostrom was nominated by Mr. W. H. Austin of Trenton and Mr. H. G. Bleecker of Sidney Township. Mr. Ryan was nominated by Mr. John Taylor of Belleville and Mr. D. Waddell of Trenton.

The members of the Forest and Stream Club held a shoot yesterday and the scores were as follows: George Hall, 22; W. P. Clarke, 54; J. J. Newton, 49; R. A. Davis, 51.

That Body Of Yours

By James W. Barton, M.D.

Suggestions for Parents Whose Children Stammer

A principal of a large school remarked one day: "I don't wonder that Adolf Hitler stammers when he was at school today and left a list of all the things she wants vocal for Bill. She is very nervous, and over-nervous about "social life" and "social art, social life".

Now every mother is concerned with the welfare of her boy and girl; this is the most natural thing in the world. But a nervous, anxious, overcareful parent can so affect the nervous system of the child that he becomes as nervous or even more nervous than his mother. And one of the outstanding results of this tendency is the home where mother or father or both are nervous, anxious, emotional, or highstrung. The child is corrected, worried, and nagged until he develops a nervous habit. Lack of harmony in the household may be having a definite effect on the emotional development of your child.

Overstimulation of the child, especially in learning to talk, is dangerous, for the child who shows any tendency to stutter, especially in the case of the young child.

1.—Let the child naturally develops left-handedness, do not attempt to change him from left to right.

2.—When stuttering does occur, pay no attention to stuttering, but of parents only lessens the stutterer's fear of stuttering and increases it.

3.—Remember advice early. Do not complacently rest in the chance of the child outgrowing the habit or stuttering—the danger of his growing into it is great.

I have spoken before of the successful treatment of stuttering by methods treating speech defects. The child learns to speak in front of an audience by telephone to outside places, and takes part in plays with his fellow students.

Regrettable Mousiaches

London — (CP) — Saying: "there is a regrettable tendency nowadays for young men to grow mousiaches", a school master here complained that he had great difficulty in recognizing old boys of the school.

Rats Enjoy a Sip of Alcohol

Evidence that rats prefer an alcohol-water mixture rather than pure water is announced in Science, official journal of the American Association for the Advancement of Science.

The rodents' preference was found to be so great that some rats drank as much as seven per cent alcohol, rather than they returned to pure water.

The experiments were conducted by Curt P. Richter and Kurt Kosminsky of the Henry Phipps Psychiatric Institute, Johns Hopkins Hospital.

Discovery of a remarkable ability of rats to select food for whatever ailed them was the basis of the claim that the psychiatrists have made a means of salt which kept them alive; when death threaten from the control of paralyzed glands, they ate extra calcium. The rats knew when to choose glucose, maltose, sucrose, gabstose, sodium chloride, potassium chloride and dibasic sodium phosphate if these substances were made available to them. The choice between distilled water and water containing the poisons, strychnine, morphine, mercury, arsenic or other drugs, was always made by the rats in favor of the drug-free, pure water.

Seventeen rats had the alcohol choice. Thirteen of them preferred the alcoholic drinks, up to seven per cent, one preferred water and three didn't care which.

Then the rats, which drank alcohol cut down their intake of other food and their percentage of drinking alcohol.

But all rats seemed to object when the percentages of alcohol were offered. If they had not other choice they cut down their drinking.

A few months ago I collected some leeches from the river and placed them in my study. They certainly gave me notice of bad weather. Whenever they left the glass was high and the sky was fair, and I would have made a bet that no weather for days to come. Not so my leeches; they would go to the jug and reek about their tank. Sure enough, early next morning it was a case of thunder, and rained as if to flood the parish. London Times.

Maybe You'll Smile

It Shouldn't Take Long

The English Tommy was chatting with his German prisoner.

"What will you do when the war is ended?" he asked.

"Oh," replied the German, "I will buy a bicycle and have a jolly good journey."

"Yes!" remarked the Tommy, "But what will you do in the afternoon?"

The Lowly Leech

Of all the queer things I have come across about weather lore, the strangest must be the behavior of the leech. This ugly little and rather repulsive creature is extremely sensitive to barometer and, though ordinarily lazy and inactive, it becomes exceedingly excited at the approach of a storm to such an extent that, relying on its help, an intelligent man can foretell whether what he called a Tempest Prognosticator.

This was exhibited at the Great Exhibition at the Crystal Palace in 1851 and in general appearance was something like a glorified cruet. Into each bottle half water and in the water was a leech. When a storm was approaching in its turn, would ring a bell, and so give warning to the household.

ON THE RECORD

By DOROTHY THOMPSON

A Nation of Suckers

S. S. WASHINGTON, May 26

The way to deal with the "fifth column" in the United States is to know what it is, to name it, and stop their doing it. This is not impossible, but it demands planned legislation and extended study. Incidentally, the less publicity it receives and the more legislation accompanies it, the more successful it will be.



The proposal of Congressman Dies, that Communists and Nazi-Fascists be outlawed, is open to criticism. In the first place, it is not clear that Communists and Nazi-Fascists are parallel. Nazism is a nationalistic movement, based on fear of Communism. Communism is a movement based on the theory of class struggle. Nazism is a movement of the middle classes, Communism is a movement of the working classes. Nazism is a movement of nationalistic imperialism, Communism is a movement of internationalism. Nazism is a movement of the status quo, Communism is a movement of revolution. Nazism is a movement of the right, Communism is a movement of the left. Nazism is a movement of the conservatives, Communism is a movement of the radicals. Nazism is a movement of the rich, Communism is a movement of the poor. Nazism is a movement of the landowners, Communism is a movement of the landless. Nazism is a movement of the capitalists, Communism is a movement of the proletariat. Nazism is a movement of the militarists, Communism is a movement of the pacifists. Nazism is a movement of the Christians, Communism is a movement of the atheists.

Another finger of the hand, reaching into the heart of every citizen, is the "Red Network" which we have been invited against Great Britain by the Nazi and Fascist Government but against the British Empire. Anti-Semitic, anti-Negro, Protestant campaigns find support in some circles in the Catholic Church, and for the Nazis this is wonderful, because it in turn supports the anti-Catholic propaganda.

The Nazis, time and again, have used the very people whom they have set out to destroy, to destroy. They used the Irish Republican Army, for instance, but if they could make Great Britain, Ireland and England will be another Poland. They have used Nazi funds for creating English Catholics into Ireland where they planned to send Protestants to the dominions.

x x x

The followers of Stalin play Hitler's game abroad by conspiracy to sabotage armaments, by fifth column activities, halt transportation of essential war materials and munitions.

Outside of Germany, Russia, Czechoslovakia, Poland, Finland, Norway, Holland, Belgium, France and Britain, the Nazis and the Communists are our leading peculiarists and spreaders of propaganda. The organ in America is more anxious to keep us out of war than Hitler himself. Father Coughlin's Weekly and Beobachter — the Nazi Weekly published in New York — unless it be "The Daily Worker" — are the most violent in their winsome thesis that Franklin Roosevelt is the real warmonger. When the story of this war is finally written we shall find out how the rats of sabotage and espionage played in industries, transportation and in the army and navy of Great Britain and France. That is, we shall unless the history of this war is written by Britain, France and Russia. Then we shall find out, because the victors write it not only did the Nazis succeed, I fear, on a second front, but they did not do it "How I Did It." No doubt he will recount with humor how he outwitted the democracies, his plans and nevertheless found it astonished, surprised, disappointed and defeated at every step he took.

The fifth columns have been played for suckers by the most criminal mind since Nero and Caligula — and they are still being played.

x x x

There is another column in our great industries, and the line taken by this theme is that Nazism represents the logical quintessence of industrial-ism, the logical finance-capitalism; like Stalinism, but more efficient; the system of the future, which will reward the strong who help impose the pattern.

There is an appeal to the ruthless as well as to those who are to be the future servants, the second the elimination of the roughhouse boys. The fifth column exponents have they helped mobilize and deliver the masses of middle class. The fifth column will make it. Its chief objective is to prevent our democratic Republic from taking any clear-cut action. On the contrary, it attempts to keep us running around in circles.

The Nazis renounce the Communists to the Dies committee, and the Communists renounce the Nazis but fall into the hands of the Communists, while those following the Communists fall prey to the Nazis. Free enterprise is the only thing that this is all a blind.

A large part of the propaganda activities streams from the German Embassy and Consulates, and the Nazi "Bund" is only the tip of the size and activities of these bodies is known by the F.B.I. and is constantly augmented. It would be interesting to know what Hitler's fifth column role being played by Dr. Westrick, who, when I left here, was still in Washington and succeeded in an uptown hotel, in some capacity connected with negotiations with the German Embassy. Dr. Westrick was formerly associated in war with Dr. Heinrich Albert, who was head of the German propaganda activities in the United States.

The activities of our Italian Brethren need some watching, too, and will need even more in a very short time.

x x x

The business of getting spies, saboteurs, and fifth column agents boroughs rightly to the Department of Justice, which is now being assisted by the Immigration and State Department in connection with the matter.

But if our consular agents abroad were given the people to whom they grant visas. As things are now they have no time for anything, however.

The foreign agents who continue to stream into the United States on quota and visitor classifications are late and sometimes as effective as the previously pretended refugees. They at least difficulty in producing bank balances as affirmation of solvency.

But to stop the large-scale propaganda there is necessary as well legislation — legislation that will forbid the existence of any political body which takes its directions from a foreign power. With such a body I would outlaw the Communist party and all its publications without, however, the slightest compaign that is likely to end with every honest man being afraid of his neighbor. With such a law we can suppress the German Embassy and Consulates, and of riding Mr. Kuhn to jail.

We should stop the inciting of race against race and religion against religion by legislation and by common sense.

We should limit the number of members of foreign embassies, consulates and missions.

And we should bear clearly in mind, at all times, that we are less threatened by the Nazi fifth column than by an internationalized criminocracy that happens also to be armed.

Ourselves and Others

Lord, in Canada, and at 'em!

That smile on the face of James Oliver Cromwell, former U. S. representative from Iowa, is the aftermath of a good story. It seems that Cromwell, after a tough adage "He who laughs last."

x x x

If Germany's invasion of the Low Countries has shocked the moral sense of the world, Germany's invasion of its course insults the intelligence of the world.

x x x

And now comes along a suggested "Sixth Column" to combat the activities of the Fifth. Nothing to worry about, similar lines. Which is alright with this column, for being a fifth columnist myself, the first of the month we never did have any luck with odd numbers — or nice girls either.

x x x

Then there is the story told by the local fisherman who states he was fishing in the bay when a couple of witches removed from his boat by a giant whirlwind. They were blindfolded until he swears that a few minutes later he found himself deposited in the craft with a note that read: "Next time make better bait, whaddya think we are, cannibals?"

x x x

Hitler has given King Leopold a Belgian castle in which to live. That Mad Dog of Europe has no more use for anything that is decent and respective of what he or whom he betrays. That castle will likely be the last decent thing to touch any society, to the Belgian King, who unlike his illustrious father, has proved, that "he can't take it."

Daily War Survey

By The Canadian Press

Big French guns blaze continually at German positions along the Siegfried Line, perhaps heralding a coming French rally if Germany's most powerfully defended positions or perhaps just a threat to keep the Germans from withdrawing troops from that area.

The sweeping progress made by German armies in the north has been at the cost of heavy losses and immense expenditure of equipment and men. It is possible the French high command has been afraid of just how close the Germans are approaching to the time when the northern offensive may falter.

It may be too that the French command has similar ideas regarding the German sweep through Belgium and again the Germans have suffered losses and expended large portions of their supplies. While French attack on the Siegfried Line, even after long and intense artillery preparation would be a costly operation it would certainly call for large German forces to oppose it effectively.

Thus the Germans can not afford to withdraw troops from the Siegfried Line to reinforce the forces fighting in northern France and Belgium.

What's the Answer

BY THE ACE CAMERAMAN

(Distributed by the King Features Syndicate, Inc.)

1.—In the Mediterranean, which of these nations belong to Great Britain: the Balearic Islands, Malta, the Dodecanes, Crete, Cyprus?

2.—Gutenberg was the name of early printers have their propondents claiming that each one was the inventor of having been the first to introduce what?

3.—What is the airmail rate from the United States (mainland) to Europe?

4.—Give the precious jewel for the month of February.

5.—A number of years ago, when the transportation system in this country was rapidly developing, it became necessary to settle upon a standard railroad gauge. Prior to that time, two lines, on with a 4-foot, 9-inch gauge, the other with a 5-foot, 6-inch gauge, sought to determine the matter, each to its own advantage. A President of the United States made a unique decision. Who was he, and at what did he set the standard gauge?

ANSWERS

1.—Malta and Crete, Continental.

A: Place Malta relative to Sicily.

Cyprus, Continental. Dodecanes B: Who is credited with the invention of the linotype?

A: Ottmar Mergenthaler.

2.—Johannes Gutenberg.

A: Place a cents per half ounce.

Digression C: Give the airmail rate (mainland United States (mainland) to the Canal Zone.

3.—Cents.

A: Digression D: Of what quality is this a symbol?

5.—Lincoln. He split the difference between the gauge 4-feet 8 1-2 inches.

Answers to Digressions

A.—Directly south of Sicily.

B.—Ottmar Mergenthaler.

C.—Fifteen cents per half ounce.

D.—Purity.

They'll Do It Every Time — By Jimmy Hatlo



Queensboro

Queensboro — Mr. and Mrs. Frank Alexander, Bowmanville, spent the holiday with Mr. and Mrs. John Alexander Jr.

Mr. and Mrs. Martin Genereaux, Edwards, N. Y., spent the week-end with relatives here.

Miss Jean Moore, Toronto, spent the holiday with Mr. and Mrs. J. W. Moore.

Mr. and Mrs. Arthur Lynn and family, Clyde Forks, Ont., were week end guests of Mr. John Lynn and other relatives.

Mr. and Mrs. Dan Bird, Toronto, spent Saturday afternoon with Mrs. Ella Holmes.

Miss Cummings and Miss Muriel Brooks, Pinevlew, were guests at the Parsonage over the week end.

Miss Burdick spent the week end with friends in Peterboro.

Mrs. Thos. Leslie spent Thursday with friends in Peterboro.

Miss Hilda Sexsmith, Toronto, spent the holiday at her home.

Miss Margaret Leslie, Peterboro, spent the holiday and week end at her home.

Mr. and Mrs. Edmund Groves and Percy, Madoc, spent Friday with Queensboro friends.

Mr. and Mrs. Arthur Holmes and family, Cooper, were Saturday guests of Mrs. Ella Holmes.

Mr. and Mrs. Kenneth Bateman, Eldorado, spent Friday with Mr. and Mrs. John O'Rourke.

Mr. Cox of Flinton had charge of the Sunday afternoon service in the United Church.

Constable Baker spent a few days last week in Ottawa.

Miss Minnie Green, Peterboro, spent the holiday at her home.

Mr. and Mrs. John Genereaux and family have moved to Consecon.

Mrs. Hutchison and Wanda, Mrs. Fred Bird and Wayne also Mrs. Bowley, Trenton, spent Saturday afternoon with Mrs. R. A. Sager.

Mrs. Allan McCoy and Mrs. Bruce Phillips, Rennington, also Mrs. Jas. Groves, Stirling, were Thursday guests of Mrs. Ernest Groves.

Miss Emma Lynn, Reg. N., Cobourg, spent a few days during the past week with her father, Mr. John Lynn.

Rev. E. D. Snelgrove had charge of the services on the Flinton charge on Sunday.

Mr. Allan Love, Belleville, spent Sunday at his home.

Mr. Robt. Lynn, Stirling, spent Sunday with Mr. John Lynn.

Mrs. H. Goodmurphy, Consecon, was a week end guest of her daughter, Mrs. Ernest Groves.

Miss Helen Alexander is spending some time with relatives in Oshawa.

Mr. and Mrs. John Moore spent Sunday with Mr. and Mrs. Earl Burnside, Madoc.

Mr. Jas. Moore spent a few days last week in Toronto and Western Ontario.

3rd. Sidney

3rd Sidney — Mr. Wilmot Bailey is receiving the sympathy of his friends in the death of his mother, Mrs. Jas. Bailey, who passed suddenly away, at her home near Stirling, on Sunday evening.

Mrs. Bailey had many friends in this community who sincerely mourn her passing.

The death occurred on Saturday, May 26th., of Mrs. John Hubble at the home of her grand-son, Mr. Lawrence Hubble, 2nd of Sidney. Mrs. Hubble, who was possessed of many fine qualities, had been in failing health for some tithe, but her death came as a shock to her friends who regret her passing.

Mr. and Mrs. Stanley Spafford, accompanied by Mr. and Mrs. Erle Denyes of Plainfield, were guests on Sunday of Mr. and Mrs. M. E. Knox, Picton.

Mrs. Kenneth Bush returned to her home on Saturday having spent the past week with her grandmother, Mrs. Brummell, at her home in Rawdon.

Mr. and Mrs. Wm. Laughlin visited the latter's mother, Mrs. W. H. Kells, over the week end. Mrs. Kells accompanied them to their summer cottage at White Lake for a couple of days.

Friends of Mrs. Ed. Spencer are pleased to learn she is improving in health.

Mrs. Allan McDonald of Shannonville is visiting her sister, Mrs. Lew Grills.

Billy Coulby of Belleville spent the holiday at the home of his grand-parents Mr. and Mrs. John Orr.

Miss Martha Hazard of Trenton spent a couple of days this week with Mrs. Harley Hubble and family.

Mr. and Mrs. Fred Moon spent Sunday evening with Mr. and Mrs. Kenneth Jones.

Mrs. Jean Hartford and Junior of Toronto spent the holiday week end with Mrs. Hartford's parents, Mr. and Mrs. Edwin Adams.

Mr. and Mrs. Allan Latta spent a day recently with friends in Colborne.

Miss Frances Hinchliffe of Toronto spent the holiday with Mr. and Mrs. E. K. Hubble and family.

Miss Phyllis May of Belleville spent Friday the 24th of May with her aunt, Mrs. Selburn Wesiover.

Mr. Norman Wheeler of Orangeville spent the holiday with relatives here.

The directors of Sidney Cheese and Butter Factory, the President, Mr. Carmen Grills, the Secretary, Mr. Fred Weslover and the cheese maker Mr. Wm. Wheeler, attended a banquet given in Belleville last week by Mr. John Gibbard, who installed the refrigeration plant in the cheese factory.

Mr. and Mrs. Wm. Robinson of Peterboro spent the week end with the latter's brother, Mr. Wm. Wheeler, and Mrs. Wheeler.

Condolence are extended to Mr. and Mrs. Chas. Pair, 2nd line, on the death of their infant son.

Mr. and Mrs. Bernard May spent Sunday with Mr. and Mrs. Herbert McCurdy, who have recently moved to this neighborhood from West Huntingdon. Mr. and Mrs. McCurdy will be welcomed to all church and social life in the community.

The members of Airgas Woman's Association held a rummage sale at the Y. M. C. A. in Belleville on Saturday evening.

2nd Thurlow

2nd Thurlow — Dr. Semple of Bridge St. Church, called on Mr. and Mrs. J. Donaldson one evening recently.

Mr. W. Taylor and Miss Jean Taylor of Plainfield, were guests of J. Sargent and children, Sidney, called on Mr. and Mrs. J. Lynch on Sunday afternoon.

Mrs. W. Gray, Vera and Wesley, and Miss B. Hunt, Sidney, spent Sunday in Peterboro.

Mrs. C. W. Miller and Mrs. E. P. Fortner, Toronto, spent the week end with their parents, Mr. and Mrs. Geo. Conners.

Mr. H. Chambers, Mr. R. Chambers and Robert, Stirling, spent the dinner hour on Friday with Mr. and Mrs. F. Hinch.

Miss Agnes Hinchliffe, Belleville, spent the May holiday with Isabelle Atkins.

Mrs. Arnold Mitchell and Mrs. Moncrief called on Mrs. A. Dent, Tuesday afternoon.

Miss Ilene Robinson spent Thursday with Miss Laura Keene, College Hill.

Miss Mabel Claxie and Mrs. J. Donaldson attended a tea on Friday at the home of Mrs. A.C.Locke, Belleville.

A number from this line attended the shower on Thursday night in honor of Mr. and Mrs. Alex Hall who were recently married.

Little Freda Mitchell spent Friday with Mrs. R. Bush, Sidney and the week end with her grandmother, Mrs. R. Mitchell.

Mr. and Mrs. D. Bowers and children spent Sunday recently with relatives at Frankford.

Mrs. Arnold Mitchell and Mrs. Moncrief spent Wednesday with Mrs. R. Mitchell and Lulu.

Mrs. Wm. Bibby and Mrs. S. Guineau, Brighton, called on Mrs. J. Donaldson on Tuesday afternoon.

Miss Lorena Haight spent Thursday afternoon with Miss Maisie Goddard.

Miss Belle Claxie is spending some time with cousins at Pickering.

Mr. and Mrs. Fred Mitchell spent the dinner hour on Sunday with Mr. and Mrs. W. Donaldson, Belleville.

Mr. and Mrs. D. Atkins had dinner with the former's aunt, Miss M. Fargey, Belleville, on Saturday.

Miss Mabel Claxie is in Toronto where she will attend the Dominion Board meeting of the Women's Missionary Society of the United Church.

Mr. and Mrs. A. Greatrix, Mrs. W. Gray, Mrs. A. Geo. Conners, Mr. and Mrs. H. Grills and Mrs. D. Atkins attended the Institute meeting at the home of Mrs. S. Anderson, Front Road, on Tuesday night where the ladies helped prepare the programs for the year.

Miss Lulu Mitchell spent the 1st hour on Wednesday with Miss Margaret Donaldson.

Miss Myrtle Claxie spent Tuesday afternoon with Mrs. J. Donaldson.

Mr. and Mrs. C. Leavens, Toronto, spent a day this week with the latter's mother and sister, Mrs. R. Mitchell and Lulu. Mrs. Mitchell returned to Toronto with them for a few days.

Mrs. A. Milne spent a few days last week with her daughter, Mrs. A. Prichard, Belleville.

Mr. and Mrs. D. Whalen, George and Donald Whalen attended the Ordination of Father Kinlin, at Stoco recently.

Mr. and Mrs. A. Mitchell, Mrs. Moncrief, Mrs. R. Mitchell and Lulu attended the funeral of the late Samual Gummer, Stirling.

Mr. and Mrs. Douglas Atkins had dinner on Sunday with Mr. and Mrs. Arthur Keene.

Mr. and Mrs. P. Mitchell spent an evening recently with Mr. and Mrs. Geo. Sprackett, Belleville.

Take home the handy carton



Rawdon

Rawdon — Mr. John Barron, Bethel, spent a few days last week in Belleville, visiting Mr. and Mrs. J. Barron.

Mrs. Norman McConnell and children spent the past two weeks with her parents, Mr. and Mrs. Watson Heyworth. Mrs. McConnell has been undergoing treatments in Belleville for an eye infection.

Mr. and Mrs. Wm. Telford and Wilma, Bridgenorth, were recent guests of Mr. and Mrs. Kenneth Weaver.

Mr. and Mrs. Roy Thrasher spent Sunday with Mr. and Mrs. Milton Shaw, Ivanhoe.

Mrs. Grant Smith entertained at her home on May 24th Mr. and Mrs. Osborne Smith and Joan of Peterbosough, Mr. and Mrs. Totten Williams and Neala, Mr. and Mrs. Ray Williams, Roy and Stanley of Roards and Mr. and Mrs. John Barron.

Mr. and Mrs. Edward Clancy, Mr. and Mrs. George Edie and Diane, Hamilton, Mrs. Harold Martin, Stirling, Mr. and Mrs. Fletcher, Clancy and Lyle and Miss Margaret Henderson, Centreton, visited Mr. and Mrs. Percy Hubble during the holiday week end.

Mr. and Mrs. Clifford Sine, Muriel and Doris spent Sunday with Mr. and Mrs. Ed. Patrick, Frankford.

Mr. and Mrs. Gordon Linn entertained on Sunday Mr. and Mrs. Jas Watson and Mr. and Mrs. H. Watson, Campbellford.

The worshippers at Mount Pleasant United Church on Sunday morning were led by their pastor, Rev. J. E. Bickel, in a series of special prayers in response to the summons of His Majesty King George that Sunday be observed as a national day of prayer. In the King's broadcast on Friday he said "Let us with our heart and soul humbly but confidently commit our cause to God and ask His aid that we may valiantly defend the rights as it is given us to see.

The heavy rain over the week-end has been a boon to the land. Pastures and grain crops looking especially good at this time and a bumper crop is being predicted. The rain was particularly welcomed after the exceptionally dry season of 1939 and the scarcity of water during the winter.

Sidney Crossing

Sidney Crossing — Mr. George Hadrell of Trenton called on friends in the neighborhood on Sunday.

Mr. and Mrs. Kenneth Stickle, Betty and Raymond of Johnstown, spent Sunday with Mr. and Mrs. Bruce Hagle and family.

A number from here attended the District Annual of the W. I. held at White's United Church on Thursday of last week.

The ladies of this neighborhood held their Annual church cleaning bee on Wednesday of last week.

Mr. Clifford Millard accompanied by his mother, of Front Road, called on Mr. and Mrs. George Millard on Thursday evening.

On Thursday afternoon the Empire Day program was given at S. S. No. 4 under the direction of Miss Clara Wilson. Rev. Mercer of Bayside, gave a very interesting talk which the children appreciated.

Mr. and Mrs. Ritchie Ketcheson accompanied by Mr. and Mrs. Bruce Hagle called on Mr. and Mrs. Barton Hagle on Sunday evening.

British Coast Prepares Against Possible Invasion

Southeast Port, England, May 29 —(CP)—Preparations to meet a possible invasion have rushed along this stretch of the British coast tonight and civilians watched a government order to move farther inland.

Most residents of these small channel ports — Nazi bombers could reach some of them in five minutes from the Germans' positions on the continent — expect the government will send them to safer areas now that the Belgian army has surrendered.

Their children already are leaving.

Point Anne

Point Anne — Mrs. Jack Reid of Wellington and Mrs. Jason Stanley of Belleville visited relatives in the village on the holiday.

Mr. and Mrs. Robert Howard spent Friday with their daughter Mrs. Cecil McPee.

Mrs. P. K. Butland and Master Teddy Baker of Trenton spent the week end with her daughter, Mrs. Frank Insley.

Mrs. Manson MacDonald has returned home after spending some weeks with Mr. and Mrs. Gordon Castleman of Ottawa. Mr. MacDonald also spent a few days there.

A large congregation gathered in St. John's church on Saturday evening when the rector Rev. C. P. Heaven conducted an impressive service in keeping with His Majesty King George's call to a World's Day of Prayer for peace. Special hymns were sung and the rector preached an inspiring sermon from Ephesians 3:20. During the offertory Mrs. Insley sang, "Break, Day of God, O Break".

Mr. and Mrs. Amab Akey and sons of Bloomfield spent Sunday with their daughters.

Miss Ethel Insley spent the week end with friends in Montreal.

Mr. and Mrs. Allen Insley of Trenton spent the week end with Mr. and Mrs. William Insley.

Mrs. May Yates of Belleville spent the week end with her sister, Mrs: Edith Wilson.

Mr. and Mrs. Vincent MacDonald and children of Belleville spent Sunday with Mr. and Mrs. Dan MacDonald.

Mrs. Edith Wilson and son Earle, Mrs. May Yates, Misses Elsie Ryan and Doris Ellis spent Sunday evening with Mr. and Mrs. Merion Dafoe of Stirling.

Miss Marion Jenkinson of Toronto spent the week end with her parents, Mr. and Mrs. George Jenkinson.

'SALADA' presents "FROM PRIVATE TO KING" Tonight 8 o'clock CFRB

ALWAYS A BARGAIN in grand taste and vital nourishment... Grape-Nuts Flakes

NOW AT THE LOWEST PRICE IN HISTORY!

ORDER GRAPE-NUTS FROM YOUR GROCER TODAY

A copy of this new book was printed for YOU!

KEEP THIS BOOK IN YOUR KITCHEN

Food for Health In Peace and War

First Canadian Revision Based on Canada's Food Rules

Prepared by the Canadian Medical Association

THE London Life is co-operating in the distribution of the new twenty-page book "Food For Health" because it is interested in the welfare of its policyholders and the public at large.

This book, which was prepared by the Canadian Medical Association, will be valuable to you in two ways: (1) it will inform you of the proper kind and amount of foods necessary to maintain health; (2) it will tell you what to buy for greatest economy.

There was a copy of this new book printed for you. If you did not receive it from some other source, get in touch with our nearest branch office, or write to the Head Office at London, and a copy will be furnished to you gladly.

London Life
ESTABLISHED 1874
Insurance Company
Head Office - London, Canada

District Offices — 17 Bridge St., E., Belleville

WAKE UP YOUR LIVER BILE—

And You'll Jump Out of Bed in the Morning Rarin' to Go

The liver should pour out two pounds of liquid bile into your bowels daily. This bile is supposed to flow freely and help digest the fat in food. If it does not flow freely, your food just decays in the bowels. Gas blocks up your stomach. You get constipated. Harmful poisons go into the body, and you feel sour, sick and the world looks punk.

A mere bowel movement does not relieve you. You need the kind of laxative that works on the liver as well. It takes those good, old Carter's Little Liver Pills to get those two pounds of bile flowing freely and make you feel "up and up". Harmless and gentle, they make bile flow freely. Ask for Carter's Little Liver Pills by name. 25c at all druggists.

GRAND Opening

of the New Modern Premises of

REWARD Shoe Stores

220 FRONT STREET

FRIDAY, MAY 31

The former Wallbridge & Clarke location has been transformed into Belleville's Largest and Modern Shoe Store. With double our former space we are able to offer a more complete selection of popular-priced shoes for Men, Women, and Children.

EVERYONE IS INVITED!

Watch for Opening Days Specials

Sale Still on at Old Location, 226 Front St., until Saturday night. Hundreds of Splendid Bargains Available.

VISIT US TOMORROW TO SEE OUR NEW STORE and NEW VALUES!

BOTH OLD AND NEW STORES OPEN FRIDAY and SATURDAY!

PERSONALS

Mr. Patrick Hayes and the Misses Hayes have returned to the city after spending the past six months in St. Petersburg, Florida.

Mr. Hunter Hendry, wife and daughter of Toronto, Mrs. F. Stockebach, Montclair, N.J., Mrs. Melvin Taylor and Mr. Gilbert Ryan of Napanee, were in town for the funeral of their aunt, the late Mrs. W. G. Napper of Belleville, on Monday, who died in Toronto, on May 24th. Interment was made in the Belleville Cemetery, Monday, May 27th.

Mrs. J. H. Forrester, Mrs. M. E. Branscombe, Mrs. J. Chant, Mrs. J. D. O'Flynn, Mrs. C. P. Lyall and Mrs. G. S. Crook were the hostesses at the Bay of Quinte Country Club this afternoon.

Last evening the Hospitality Club entertained fifty members of the R.C.A.F. at a party held this week at the Bay of Quinte Country Club. The young ladies who were guests of the Committee left St. Thomas' Parish House, in a group for the Country Club. Dancing was enjoyed and a delicious lunch served by the hostesses.

Mrs. G. W. Foster, Macoe, will receive the sympathy of friends in her bereavement occasioned by the death of her father, Lindsay Heath, which occurred at his summer home, "The Birches," at Arden, Ont., on Tuesday, May 28th.

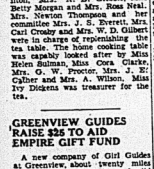
Master Tommy Jameson, little son of Mr. and Mrs. T. H. Jameson, 19a Bridge Street West, entertained twelve of his friends at a party yesterday afternoon to celebrate his seventh birthday. A program of games was greatly enjoyed and then there was a party supper, complete with a handsome-ly decorated birthday cake.

Miss Hughena McLaughlin of the Ontario Hospital, Whitby, is spending the holiday week-end at her mother, Mrs. McLaughlin, 222 George Street.

Tulips and fragrant lilacs used in profusion in the decoration of the charming rooms, made a delightful setting for the afternoon tea held with outstanding success on Mrs. F. Moon's and Mrs. M. Morgan's group of Bridge Street Women's Association at the home of Mrs. F. S. Deacon, William Street. Mrs. Morgan opened the door to the guests who were welcomed by Mrs. Deacon, Mrs. Moon and Mrs. C. Hyde, president of the W.A. Miss Aileen McKeown invited the guests to the tea room. The tea table beautifully arranged with Spring flowers was presided over by Mrs. H. E. Fairfield and Mrs. J. Findlay during the first hour and Mrs. George Bonisteel and Mrs. Allan Schryver, later in the afternoon. The assistants were Mrs. Leroy Madden, Mrs. Evan Barlow, Mrs. Jack Madden, Mrs. R. Hamilton, Mrs. A. B. Gribble, Miss Betty Morgan and Mrs. Ross Mc-Mrs. Newton Thompson and her committee Mrs. J. S. Everett, Mrs. Carl Crowe and Mrs. W. D. Gilbert were in charge of replenishing the tea table. The home cooking table was capably looked after by Miss Helen Bulman, Miss Ada Clarke, Mrs. G. W. Proctor, Mrs. J. E. Calver and Mrs. Wilson. Miss Ivy Dickens was treasurer for the

GREENVIEW GUIDES RAISE $25 TO AID EMPIRE GIFT FUND

A new company of Girl Guides at Greenview, about twenty miles from Shannonville has made a splendid contribution to the Guide Empire gifts fund for two air ambulances and a motor life saving boat. They have sent $25, earned by the industry of the fifteen girls who comprise the little company, to the National Commissioner, Mrs. M. E. Branscombe who is very proud of this fine enlistment of the newest company in the division.



Spidey Burnett, and two charming senoritas in the new Republic film, "Gaucho Serenade," next at the Capitol with an added feature, "Talk of the Devil."

FEMALE PAIN

Women who suffer painful, irregular periods with nervous, moody spells—due to functional cause—should try Lydia E. Pinkham's Vegetable Compound to relieve such distress. Also a great stomachic tonic! Pinkham's Compound is especially to help tone up the whole female system! Try it for 3 months! Over 1,000,000 women have reported amazing benefits. WELL, WORTH TRYING!

Advice to the Lovelorn

By BEATRICE FAIRFAX

Don't Hold Him On Too Short a Chain

Dear Miss Fairfax:

I have gone with a young man for almost seven months and have seemed to care deeply for him. At times he seems very devoted, but then again he acts cold and indifferent.

We were invited to a party recently, where one of my best friends happened to be and she asked me to bring her friend. I had asked her for a date. I didn't have time to talk to him about this for he went on a trip the day after. That has been two weeks now and I haven't had a postcard or letter from him. He expects to return in a couple of weeks.

Several other boys have asked me to go out with them but I always refused and haven't gone with any other boy since I met my boy friend. What shall I do?

Rita

If you're not engaged to this young man, you're as free to make engagements as he is. You won't be able to keep him at all, my dear, if you try to hold him on too short a chain. I'm sure you didn't have an opportunity to ask him about the date with the other girl, as it would have made you seem too possessive.

If he hasn't written, be a good sport and pretend that it did not disturb you. And by all means accept the other invitations.

x x x

Husband Resents Her Interference

Dear Miss Fairfax:

For the past eight years I have been married to a man of 37, who has always loved me devotedly. I am 29 years of age, considered a sensible woman and have been devoted to my husband in every sense of the word.

He is a great talker and lectures to me sometimes even on matters of very little importance, and sometimes really foolish. He can say the most ridiculous things when friends are with us, and when I try to correct his mistatements, he strongly resents my interference and even gets angry. I've been very miserable at times because of his stubbornness.

I've even thought of leaving him, I am utterly at my wits' end as to what I should do. Can you help me, please?

In Doubt

I'm afraid there isn't much to be done with a gentleman in love with the sound of his own voice. You must learn not to let this weakness get a bit on your own sensibilities. . .

I suggest you do not correct him at all, as that only calls attention to his oratory. Many men and women are afflicted with this weakness, and I believe that—out of sight of their families—it's a case for the psychiatrist. I'm not quite as drastic as a separation because of this common failure on the part of an otherwise good husband. Every crossroads store in the country is full of prophets, lawgivers and "Mr. Pitts."

x x x

Letters Unanswered

Dear Miss Fairfax:

About three months ago I met a young lady who lives in another city. She invited me to visit at their home and I enjoyed myself very much while there. All her family were wonderful to me.

After I left we corresponded and then all of a sudden she stopped. I wrote her six letters but have had no answer to any of them. She comes to the city occasionally, never once on the phone, as she used to do. Would you advise me to call on her without an invitation, or just let the whole affair drop.

M. R.

Six unanswered letters is a pretty stiff dose for a young man to swallow, but there are well-authenticated cases where a persistent suitor has had more than twenty-seven letters turned down and won out in the end.

Better try to meet her "by chance." Going uninvited to call, you might get a decided rebuff, but if you meet the young lady "accidentally", you might ask her why she stopped you so suddenly. Perhaps her parents think she is too young to have a "steady."



IN this day of the fast tempo trends it change and they change quickly. Now the trend is to cycling by smart girls and young women everywhere. They are cycling to work, cycling for exercise and pleasure. Cycling on hikes to enjoy the beauties of the local countryside.

So here's to cycling and especially to cycling on a beautiful, smooth-running, easy-riding C.C.M., for on a C.C.M. cycling is doubly enjoyable.

The ladies' C.C.M. Bicycles are creations of enduring beauty with their combinations of several coats of baked-on enamel and their heavy chromium-plate over 20-year nickel. They are available in a variety of colors to match your sports ensemble. Ask your nearest C.C.M. dealer for a catalogue.

STEPHEN LICENCE
239 Front St. Phone 965

UPTOWN TIRE and BATTERY SERVICE
382 Front St. Phone 2288

COOKE'S REPAIR SERVICE
142 Front St. Phone 453M

GOOD MANNERS

MRS. CORNELIUS BRECKMAN

Wants Correct Wedding

Dear Mrs. Breckman:

I am to be married in August and wish to have a small church wedding; the ceremony will be in the afternoon, say about two-thirty. The church in which the ceremony will be performed has a large room, quite plain but very nice. I have planned to have a small reception in this room. I shall have some floral decorations, a very nice roomy part of the room I would like to have a large table for the buffet style. In the centre I would like to have the wedding cake, also several on either end of the table, and tiny sandwiches, cakes, ice cream, and mints also on the table. Last, but not least, coffee and tea.

1. Is this arrangement quite all right, and should one of the ladies fly serve?

2. I have been told that I should also have another small table holding a small engagement-cake, boxes of wedding cake. Is this correct? Should all these boxes be ready before the reception, and will you explain to me why it is the custom for the bride to cut the first piece of her cake before all her guests, and then pass it around this at all. If I have to cut the cake before my guests, how will it be ready?

3. Would it be proper to use the wedding cake, which I have the proper size cannot be obtained here, for the engagement cake? I expect also to have a few small tables and chairs around the room for the reception, and would like to sit down.

4. I expect to have my sister for my maid of honor, and three bridesmaids. Whether they should have four bridesmaids so that they can walk together, two by two. What do you think?

A Devoted Reader

1. You have planned a very pleasant and practical informal reception. Your table setting for buffet service is excellent.

I suggest that you ask several of your friends to assist in the serving. The members of your family will be busy greeting all the guests, making them comfortable and carrying out wedding necessary introductions. You might flank the wedding cake with the candelabras at each end, have the coffee service and the tea service, each at one end of the table.

2. Although usually the cake that the bride cuts is referred to as the wedding cake, it is in reality the bride's cake that is a white cake iced and decorated with white icing. This, I am sure, is the cake for your confection. The wedding cake is dark fruit cake.

The bride always cuts the first piece of her "bride's cake" (the one you plan to have in the centre of the table) and, in accordance with immemorial custom, she shares this first piece of cake with the groom.

Then, if you wish, you may have small monogrammed boxes of wedding cakes (the fruit cake) as souvenirs for the guests. (This is an expensive item for your budget, and it is not necessary). If you do have these boxes of wedding cake, they are arranged on a table near the door, so that each guest may take one as he or she leaves the reception.

Or, have a white linen table cloth and linen napkins. If you can possibly arrange it, a fine lace cloth could use two matching linen cloths. If one is fine enough. Perhaps you could call on the generosity of your relatives or friends to borrow some linen napkins. People love to help out on such an occasion. Whether you have four or 4. I agree with your mother. It is much more effective to have an even number of bridesmaids so that they can walk two by two, through the procession and in the re-

Dr. DAFOE'S COLUMN on the Quintuplets and the Care of Your Children

Pimples and Styes

Skin blemishes cause a lot of embarrassment in this world, particularly amongst children. Many a youngster has his happiness spoiled by pimples, styes, or the onset of pimples.

Pimples are objectionable chiefly because they are unsightly and itchy. Whoever, a stye, which is just a pimple appearing on the edge of the eye lid, is apt to be painful as well as disfiguring because the whole eye becomes red, swollen and inflamed.

There is another facial blemish, which is not usually called sore, about which there seems to be a general belief that they are caused by blushing. Blushing does bring lots of things, but the cold sore isn't one of them. This belief is about as sound as that of the saying pimples are just the measures coming out of you, and the superstition that styes can be cleared up by touching them with a wedding ring, or with a cat's tail. Two small pimples on a sweet-tempered person's nose are not the same as ones and sweet or mean, you'll have no difficulty in telling one from the ring ring in curing your styes.

Cold sores are commonly caused by a simple infection of the skin and are also produced by local irritations such as nasal discharges accompanying colds in the head, by "rubbing" the nose, or by pulling at a pipe. It's harmful to pick or scratch these. They should be treated with a mild antiseptic.

"Blackheads" and pimples are due to infection of the sebaceous hair follicles. This doesn't mean that there must be a hair growing out of the follicle, for these are distributed all over the skin, including places where hairs do not develop. If the skin glands, which exude oily material, become clogged, blackheads appear. If these are invaded by germs, then a pimple or a pustule is the result. The pimple will appear on the skin and grow larger and redder over a period of two or three days, with a yellow head appearing at the climax of its development.

When pimples follow one another in a regular outbreak, it is nearly always a sign on the part of nature that your system requires a mild laxative. Constipation and indigestion favor the occurrence of blackheads and pimples.

In a great many cases, touching a pimple when it first appears with a solution of iodine will stop it. But if you wait until it has a head, and has developed, pus has gathered there. And to clear it up in a hurry, you must squeeze out this head or prick it with a sterilized needle.

If you adopt this measure with a pimple it is important that you take the precaution to see to it that everything around it is clean. For if some of the pus gets into the pimple, a serious inflammation may follow. I have had a few cases of serious blood poisoning arising from the use of a dirty instrument in opening a pimple.

Many people brought on real eye trouble by trying to treat a stye at home. If you or your child get a stye and it does not go away quickly the best thing to do is and will be well advised to drop in and see your doctor. He can save you a lot of trouble and eye-soreness.

WEDDINGS

DAUNCEY—CURRY

Wooler, (Special) — The United Church parsonage was the scene of a pretty wedding on Saturday afternoon, May the 25th., when Hazel, daughter of Mrs. Curry, and the late Henry Curry, became the bride of Clifford Dauncey, son of Mr. and Mrs. Frank Dauncey. The ceremony was performed by Rev. Wm. Delve.

The bride wore a navy suit, white and pink hat with white accessories. She was attended by her cousin, Miss Lela Arthur, wearing grey suit with fuchsia hat and accessories.

Mr. G. Gordon was groomsman.

Mr. and Mrs. Dauncey left amid showers of confetti, on a motor trip to Kingston, and Ivy Lea Bridge; upon their return they will reside in Frankford, where the groom is an employee of Bata Shoe Company.

MAXWELL—GOODKEY

The home of Mr. and Mrs. William Goodkey was the scene of a lovely wedding, Friday afternoon, at 2.30, May 24, when their daughter, Trena Vereen, became the bride of Mr. Orvel Reginald Maxwell, son of Mrs. Walter Maxwell and the late Mr. Maxwell of Moira.

The ceremony was performed under an arch of evergreens by Mr. N. L. Kion of Orillia.

The bride, who was given in marriage by her father, wore a floor length gown of Heavenly blue brocaded net over taffeta with finger tip veil. She carried a bouquet of American Beauty roses and maiden hair fern.

She was attended by her sister, Miss Annie Goodkey of Toronto, who was attired in a gown of floor length pussy willow sheer and carried a bouquet of Queen Elizabeth roses.

The flower girl, Joyce Pitz, cousin of the bride, looked very dainty in a pink organdy dress carrying a basket of pansies.

Mr. Elvin Maxwell, brother of the groom, was groomsman.

The wedding music was played by Mrs. Max Reynolds, cousin of the groom.

The bride's mother received in a dress of navy sheer and the groom's mother in brown polka dot sheer. After the ceremony about a hundred guests sat down to a bountiful dinner in the dining room decorated with pink and white streamers.

The groom's gift to the bride was a chest of Roger's silverware, the bridesmaid an amethyst necklace, to the groomsman a gold tie clip and collar holder.

Later the bride and groom left amid showers of confetti for a short motor trip south, the bride travelling in a navy coat with ducky rose accessories.

Upon their return the happy young couple will reside in West Huntingdon. Guests from Toronto, Armprior and Stirling were present.

FREE STORAGE

Another Added Feature

GOOD NEWS!

NOW YOU MAY HAVE YOUR GARMENTS CLEANED AND PRESSED THE ODORLESS WAY AT NEW LOWER SUMMER PRICES.

PHONE 5 TODAY

COATS, SUITS, KNITTED WEAR, DRESSES, HATS, HOUSEHOLD FURNISHINGS BEAUTIFULLY CLEANED THE BURTOL WAY.

See for yourself that Odorless Craftsmanship is truly outstanding

PROMPT SERVICE Odorless Cleaners OPP. BELLE THEATRE

All Garments Insured

FREE STORAGE

Present Knitting Shield At 2nd Belleville Co., Girl Guides, Closing

At the closing exercise of the Second Belleville Company, Girl Guides, in the Alderney Church Hall yesterday afternoon, during which 71 badges of merit were distributed to those who passed in various phases of Guide endeavour, the feature of the interesting program was the presentation of the beautiful Legion shield for knitting to Helen Douglas.

This shield, emblematic of Helen's wonderful skill as a knitter by which she ranked first in competition for the whole province is a beautiful example of the designer's art. Bearing the inscription of the donor and the emblem in color, of the Canadian Legion, set in silver background, the shield contains the words, "To you from falling hands we throw the torch, be yours to hold it high." Completing the design, the words on which the silver shield is mounted is flanked with two silver torches. The shield was won for the first time last year by the London Company. It is the gift of the Ontario command of the Canadian Legion, and was also presented it to the Provincial Council of Ontario of the Canadian Girl Guides. It is a great honor for a Belleville company to win it, the second year of competition.

Captain Mary Roberts, assisted by Lieutenant Dorothy Douglas presented the badges in the splendid program which was attended by the Divisional Commissioner, Mrs. M. E. Branscombe, the district commissioner, Mrs. Leo B. Riggs, the deputy commissioner, Mrs. W. Ackerman, members of the Girl Guide Council of the city and mothers of the Guides.

Badges Presented

The following badges were presented by Mrs. C. A. Cameron, who had been first lieutenant of the Company: Keep Fit—Jean Myers, Health—Helen Douglas, Rifle Shooting—Joyce Watson, Signalling: Child Nurse—Jean Myers, Cooks—Helen Douglas, Phyllis Barlow.

Miss Jean Dickens of Third Belleville Company presented to the winners the Needlewoman's badges: Dressmaking, Norma Correll, Joyce Watson, Eleanor Pinkie, Phyllis Barlow. Laundress badges: Mary Jane Hall, Eileen Cameron, Joan Watson, Jean Hamilton, Maida Woodley. Gymnast—Mary Lyall. Barbara Bews, Joyce Watson, Eileen Kelly, Norma Correll, Child Nurse Jean Myers, Skater—Norma Correll.

Mrs. H. W. Ackerman presented second class badges to Jean Myers. Fay Campbell, and Phyllis Douglas. The Company had a record with five Guides earning First Class badges during the year. The winners were Joyce Watson, Norma Correll, Helen Douglas, Eleanor Pinkie, and Phyllis Barlow, presentation of their wards badges by Mrs. Riggs. Four girls merited the All Round cords symbolic of passing their tests for first class and winning seven other badges as well. Mrs. Branscombe presented the cords to Joyce Watson, Norma Correll, Helen Douglas and Phyllis Barlow.

Given Patrol Emblems

The Captain announced that the winning senior patrol for the year was adjudged to be the Poppy Patrol of which Norma Correll is leader. The leader was presented with a purse, and the patrol with patrol emblems. The runners-up Bluebell Patrol led by Helen Douglas, leader, won patrol emblems.

Jean Hamilton had the best notebook among the Seniors, and Phyllis Douglas the best for the Juniors. First girl to get her second class badge, Mary Campbell, was also presented with a gift.

The Company had reason to be proud of the service star awards



Tells How to Darken Gray, Streaked, Faded Hair Safely in Few Days with Clear, Colorless SHADEINE

Test it on a single lock. Watch the results. Then use SHADEINE as directed. Your hair will be darker, lustrous, more beautiful than ever. Or your money back. Get SHADEINE today at your favorite drug or department store.

SHADEINE
AT ALL DRUG AND DEPARTMENT STORES

Forty-nine girls earned these for 15 per cent attendance for the whole year. Of the two girls, Joyce and Jean Sharpe, won five year badges, and added their record for five successive years. The awards were presented by Phyllis Barlow.

Mrs. Riggs in presenting the Knitting Trophy to Helen Douglas congratulated the achievement of this Guide which brought so much honor to her Company and to the city.

At the conclusion of the exercise the Captain expressed the appreciation of the company for the interest displayed by the mothers in their presence at the program.

ROUND STEAK in Swiss Style HAS "OOMPH"

CUT STEAK into serving pieces: Add flour as you pound it. Then brown in a cast iron pan the steak and use a small onion—in a very hot, well-greased pan. Put pieces of steak one stither one-half cup of water or two cupfuls of canned tomatoes. Add salt and pepper and about a teaspoonful of H. P. Sauce. Cover the pan and cook slowly for two hours. You'll be delighted with the flavour of steak that is cooked in this Swiss style. And you'll remember that a sauce which can make steak so delicious is worth the making.

So try H. P. Sauce for adding appetizing flavour to soups, stews, gravies, meats, fish, fowl and other good things on your table.

BABY'S HOT LITTLE HEAD IS A DANGER SIGNAL

WHEN your Baby's head feels hot, or Baby's eyes look glassy, or Baby's cheeks are flushed, you'll find that Mrs. Baby's Tablets will help you. Mrs. Baby's Tablets are a gentle laxative that relieves constipation promptly. "My baby's head was hot and feverish," writes Mrs. Bell, "and I gave him a Baby's Own Tablet at noon and another at night. In the morning he was well and playful."

And Mrs. Francis Carroll, of Midland, has this to say: "My little girl was cross and fretful, and I was really alarmed. I gave her a Baby's Own Tablet and in a few hours I gave her three every two hours by night and she was her old sweet self again."

Baby's Own Tablets are sweet-coating, easy to give, and contain no opiate, narcotic or harmful drug. They are guaranteed to please every baby. Quickly reduce simple fevers, relieve colds, simple colic, indigestion, sour stomach, colds and other minor ailments of baby. Get a box at your druggist's or if you cannot obtain in the right, 25 cents. Money back if you are not delighted.

Public Urged to be on Guard Against All Subversive Activities

Special Committee Asks That Suspicious Actions Which Might Lead to Sabotage be Reported to It or Police

SURVEY COMPLETED

Pursuing their activities to cope with any form or degree of "fifth column" activities and to assure the protection of the property entrusted Belleville Anti-Sabotage and Anti-Subversive Activities Committee convened at the Court House Tuesday evening to make reports as to the progress of previous committees named. Lt.-Col. A. F. Allen was the unanimous choice of the body, which is composed of military and civilian authorities, to carry on the permanent duties as chairman of the committee, after Judge Chalmers, who presided at the semi-monthly meeting, had tendered his resignation. Judge Chalmers, who has been a tower of strength to the committee since its inception, was given a hearty ovation.

The committee went on record urging the public to report any suspicious actions or meaps which they might think to either sabotage or subversive activities in the district. Such information will be treated purely confidential, if the informant does not wish it to be involved. Lt.-Col. Allen publicly announced the aims and efforts of the committee in connection with the government in the matter of placing special guards at all public utilities, enemies might attempt sabotage, as well as "to investigate all reports of subversive activities in the district before the proper authorities receive word of any fifth column activities, endeavors, which are already reported to have been active in the dominion.

39 Armed Guards Needed.

Lt.-Col. T. T. Wills reported as to the necessary guards needed to protect local plants in case of the outbreak of sabotage. In his report Lt.-Col. Wills outlined the situation and its needs along these lines, stating that at least thirty-nine such armed guards will be needed here. The matter of their duties and equipment deemed was also discussed.

"We understand the Dominion government will place 3,000 permanent armed guards throughout Canada and that it is the duty of the committee to co-operate with the government in these measures. However, all of our guards will be purely voluntary and used to supplement the government's protection where deemed necessary," pointed out Judge Chalmers. Lt.-Col. Allen suggested that all private enterprises and public utilities be contacted immediately to ascertain the number of guards at this time, if only as a safety measure. "It would be to their own advantage to have these corporations co-operate with us," added Lt.-Col. Allen. The matter of guards was left in abeyance until further details of the government's plans had received and later supplemented where necessary.

Inspector Frank Gardner of the Ontario Provincial Police, stated there were seven cases of subversive activities already in the hands of the authorities. However, the matter how meagre the information regarding any "fifth column" activities, such information should be immediately reported to either the police or the committee, stated Inspector Gardner as he stressed the importance of same to be published and brought before the public of Canada.

New Members.

New members added to the committee were Mayor Walter A. Thompson, Chief Kidd, Lt.-Col. Phillips and Fred Wiggins, president of the Army and Navy Veterans in Canada. The latter member stated that the veterans in Belleville were already organized and ready to accept posts of such responsibility at a moments notice. Chief Kidd suggested that volunteers in this work would be willing to attend practical drill periods in order to acquaint themselves with their duties.

Too much stress cannot be given to the fact that all Canadian citizens are to assist in the fight against any subversive activities and to report any suspicious action, no matter how slight or meagre the information may seem.

The committee which made a survey of the city and environs to ascertain what guards were needed to protect vital points and property was composed of Lt.-Col. Phillips, Allen, Phillips and Wills, the latter tendering the report as to the committee's findings.

Britain Buys Large Supply of Sugar

London, May 29—(CP)—Robert Boothby, Under-secretary to the Ministry of Food, announced in the House of Commons today that the United Kingdom will buy the entire sugar export output of Australia, South Africa, the British West Indies, Mauritius and Fiji.

He said that Canada and New Zealand are partners with the United Kingdom in the purchase, involving 1,750,000 tons, of which the United Kingdom will receive 1,250,000 tons.

Anti-Parachute Posts Under Construction At British Port

Somewhere in the southeast of England, May 29—(CP)— Troops began today the construction of concrete anti-machine gun posts and promenade of this port-to strengthen its defences against parachute troops. Machine guns in sand-bagged emplacements already guard the beach.

Canada at War

Winnipeg, May 29—(CP)— Conscription of Canadian wealth and man-power is asked in a resolution passed at the convention here yesterday of the Manitoba Board of Trade, Merchants' Association. The national morale and confidence in the effective prosecution of the war would be enhanced thereby, the resolution said.

Gaspe, Que., May 29—(CP)— Hunting game doesn't seem important in these days of total war, so planned improvements on the Matane River, Gaspe Peninsula, hunting club will wait over for the time being. Meeting recently at this far eastern Quebec town, club members decided to send the funds set aside for the improvements to the Finance Minister. Accordingly, a cheque for $300 has gone forward to Hon. J. L. Ralston.

Vernon, B. C., May 29—(CP)— Official word has been received here that Pilot Officer Lorne Campbell of the Royal Air Force is missing in France. He is the son of E. J. Chambers, President of the Associated Growers of British Columbia, who, at present in Ottawa, said Mrs. Chambers and Dr. Pilot Officer Chambers joined the R.A.F. two years ago.

Saskatoon, May 29—(CP)— Immediate mobilization of Canada's money is urged in a resolution to be presented personally, by standing vote, at last night's meeting of the Canadian Corps Association here.

Calgary, May 29—(CP)— Seven thousand Calgarians, including 1,000 Great War veterans, at a mass meeting here last night endorsed the resolution approved at the Canadian Corps Dominion Convention in Montreal urging conscription of wealth, industry and manpower.

Quebec, May 29—(CP)— The Quebec Government's war effort, including plans, advanced by Dominion Government, Hon. Adelard Allen suggested that all private enterprises and public utilities be contacted immediately to ascertain the number of guards at this time, if only as a safety measure. "It would be to their own advantage to have these corporations co-operate with us," added Lt.-Col. Allen. The matter of guards was left in abeyance until further details of the government's plans had received and later supplemented where necessary.

Vancouver, May 29.—(CP)—Vancouver's fight to make the city strong through downtown Vancouver, Saturday night in a mass meeting where resolutions demanding a vigorous prosecution of war effort received unanimous endorsement.

Thousands lined streets as men from 15 Canadian Pacific Railway stations, who have associated themselves into "Spike" companies for home defence, marched in one of the largest parades Vancouver has since the start of the war.

Halifax, May 29—(CP)—A representative meeting of Halifax and nearby Dartmouth branches of the Canadian Legion here tonight took the first steps in the formation of a "Halifax citizens committee," and a recruiting of a unit of the Veterans Guard of Canada.

According to a resolution passed by the meeting the object of the committee will be to assist the influences of Nazism, Communism and Fascism, and to encourage a settlement detrimental to the best interests of Canada.

Kitchener, Ont., May 29.—(CP)— The executive of the Kitchener Advertising and Sales Club pledged its co-operation with the local war activities $1,000 to a fund to be raised by the community for the use of the Dominion government. The club, which launched the campaign, no financial objective will set since the cost of a tank is not known.

Mayor Joseph Meisinger, who proposed the original appeal, pointed out all municipalities of 10,000 population and over are empowered and will ask Federal authorities for the loan of a tank to help publicize the campaign.

Calgary, May 29.—(CP)—Fear of possible rioting led to voluntary closing the Ukrainian Labor Temple Association and the Russian workers and Farmers Club in Calgary, it was disclosed yesterday. Chief of Police David Ritchie advised them to discontinue meetings in view of anonymous warnings and implied threats.

Vancouver, May 29.—(CP)—Howard B. Chase of Ottawa, president of the International Association of Civil Liberties, and executive member of the War Purchasing Board, yesterday accused Canadian employers of "failing down on their jobs" in the matter of co-operating in the war effort. Speaking to a Service Club Mr. Chase said:

"There is a tendency among our employing classes to lengthen hours of work for war production rather than to take on more labor. These people are failing down on their job.

"It is the duty of every employer —particularly those in war production—to take on as many men as possible and train them. Canada needs every trained man we possibly find. If we are to get the production we require",

WAR BRIEFS

London, May 28—(CP)—The German - controlled Netherlands radio said that an expedition has announced that Arthur Seyss-Inquart, former Austrian Nazi leader, assumed supreme authority over civil government in the Netherlands yesterday afternoon.

A proclamation by Seyss-Inquart said that sympathizers with, including Netherlands communists, must be unconditionally loyal to the struggle of the German people, fighting for their existence.

Oslo, May 28—(AP)— Joseph Terboven, Nazi commissioner for the German occupation of Norway, has forbidden publication of all Oslo newspapers beginning Wednesday, it was learned today. The ban, he declared, is necessary because the paper "in headlines and comments on the capitulation surrender misled Norway's population concerning the real happenings and the catastrophic consequences of the capitulation. When the occupation ceases, it is to be censored before publication."

Canberra, Australia, May 29— (CP-Reuters) — Australia and France today reached an agreement providing reciprocal non-import restrictions on each other's goods.

Bucharest, Rumania, May 29— (AP)—A nitre-cellulose plant recently equipped with German machinery was destroyed by fire today a few days after it was estimated at 60-per-cent ready for operation. The explosion of undetermined origin preceded the blaze.

London, May 29 (CP)—Military correspondent of Reuters News Agency wrote today that the Allies have destroyed 200,000 strong had only 300,000 effectives when it surrendered, presumably by standing down fight against the Germans.

London, May 29 (CP)—Admiral of the Fleet Sir Roger Keyes was the guest of honor at a luncheon at Buckingham Palace today with the King and Queen. Lt.-Gen. Sir Alan Brooke returned from an economic mission to Rome to negotiate with Italy, and Admiral of the Allied Blockade in the Mediterranean, Sir Roger was also present at the luncheon, it was between the Allies and Belgium before hostilities ceased.

Washington, May 29 (CP-Reuters)—To keep New Zealand's industries from slowing down for lack of coal, the government today decided to forego celebration of the coronation of King George in London Monday. Prime Minister Peter Fraser announced today. He explained that, if desired, the government would convene a secret session to debate New Zealand' s war effort.

Tokyo, May 29—(CP Havas)— Japanese newspapers published stories of "Germany's protection" of German interests in the East Indies and warning that Japan could not remain indifferent to such "persecution."

London, May 29—(CP)— The Australian Broadcasting Board asked farmers and farmhands to remain on farms to help the war effort in forced labor camps, as their continued efforts to the land on their own will was more important to the nation. The Minister of Agriculture appeals to intensify production more than ever, and to concentrate on planting the greatest possible acreage in wheat.

London, May 29—(AP)—Captured French airmen will be classed the chains immediately, Field Marshal Hermann Goering announced last night.

Radio report said he specified that "every time the murder of a German pilot is avenged by the execution of French fliers will be shot and that for every report of the loss on a Nazi warplane from a damaged plane 50 enemy prisoners will be shot." He was accompanied by Lady Hoare.

Washington, May 29 (AP). — A forecast that United States private aircraft production will reach 19,000 units a year "before many years" and that 500,000 planes will be sold in this country annually within two decades was made today to the National Aviation Forum by Ernest R. Breech, Vice-president of the General Motors Corporation.

Warwick, R. I., May 29 (AP)—The restaurant license of Josef Wagner, proprietor of the Norwood Hofbrau, where German sympathizers were shown and $185 collected for Nazi soldiers last week, has been suspended by the Board of Public Safety Commissioners, Chief Edward Carroll, which said Wagner had been found guilty of showing pictures without permit.

London, May 29 (CP)—Captain Montagu Harris, Assistant Air Raid Property Owners Protective Association today said he is confident property owners are "willing to "put their all into the country's effort," and added with a smile: "The income tax has practically become the only painful form of capital punishment."

Paris, May 29 (CP-Havas)— Jean Luchaire, editor of L'Oeuvre, today that Germany now has about 20,000 agents in the United States "to serve or as director of each of Lee Rabold, U. S. Consul, so-called "Umbrere (United States Embassy)."

In addition, the Foreign Affairs commissariat said, the Nazis have established from 2,000 to 3,000 secret service agents throughout the United States, chiefly at Consulates, to the German intelligence service.

Auckland, New Zealand, May 29 (AP). — A suggestion that New Zealand offer resettlement homes for 25,000 British children to remove them from the war zone in exchange for a million of the sick which England extended to victims of the disastrous Napier earthquake in 1931, was made known today by Mayor W. T. Hirwood, at Napier. The earthquake killed several hundred people, injured thousands more and left many homeless.

Rome, May 29 (AP)—A group of descendants of Italian families that early in the French Provinces of Savoy and Nice has organized a society at Turin, it was learned, for inclusion of those territories among Italian "aspirations."

London, May 29 (CP)—Geoffrey Shakespeare, Parliamentary Secretary to the Dominions, told the House of Commons today that the extent of the practical difficulties involved he did not feel justified in approaching the Australian government to take children and other women from Britain.

Canberra, May 28 (CP)— The Australian government cabled the British Government today offering to take British children into Australia. "We move them from the horrors of war."

London, May 29 (CP)—Clement Atlee, Lord Privy Seal, told the House of Commons today that 10,860 volunteers from northern Ireland have joined the British forces since the war began.

London, May 29 (CP)—The Belgian Defence Office today announced that 600 pounds ($2,600,000) war loan opened for subscription in Australia today at par, will bear 3 1-4 per cent per annum and will be redeemable in 1955.

Moscow, May 28—(AP)—Swedish sources declared today that Russian and Swedish representatives discussing a trade agreement have agreed in principle, although details remain to be worked out. Russia was reported to be willing to increase her shipments of timber, products, grain and manganese.

New York, May 29.—(AP)— Italy has ordered 30,000 tons of steel scrap in the United States, trade sources reported today, but shipments depend on Italy's ability—whether all of it would be shipped in view of a new ban on exports to licence war metal exports.

Toronto, May 29 (CP)—Harold Eves received a letter from his brother in London today in answer to a suggestion the brother bring his family to Canada, but since in face of the threatened invasion of Britain he felt he could not.

"Thanks for offer. No need to worry. No wind up here."

"I wasn't a bit surprised by the reply," said Eves.

Toronto, May 29 (CP)—Hundreds of "old events" appeared here and elsewhere in Ontario yesterday when recruiting opened here and in other Ontario centres. Recruiting officer said the office had been designed with about 1914 and 1918 Toronto's full complement is 250 men.

Baltimore, May 26 (AP)—The United States aircraft industry can far exceed the production of the German aircraft industry if given a proper opportunity to organize a regular flow of orders, Glenn L. Martin, head of the Baltimore manufacturing company bearing his name, told a group of 25 aviation writers, today.

Paris, May 29. — (AP)— Two aviator sons of a former air minister, Pierre Cot, Socialist, have been killed in action within 24 hours, it was reported today. Jacques Denain was killed May 24, and Pierre Denain was shot down May 25 while returning from a reconnaissance flight.

London, May 29—(CP)—An appeal to the United States to take in many more children than those under consideration, Richard Butler, Assistant Secretary for Foreign Affairs, told the House, of Commons today.

Paris, May 29—(AP) — Curfew hour for Frenchmen was moved up 30 minutes today from 11 p.m. to 10:30 p.m. by Georges Mandel, the new Minister of the Interior, Georges Mandel. The new curfew effective tomorrow, applies to restaurants, cafes, theatres and cinemas throughout France.

Hankow, May 29—(AP) — The Japanese Naval Air Force is planning daily bombardments of Chungking, provisional capital of the capital and government will remain until its "spirit of resistance is broken," a naval spokesman declared today.

The statement was offered in explanation of the daily raids on Chungking which began last Sunday, when 24 planes attacked the city in waves for four hours.

NAZIS TAKE TERRIFIC BEATING

Paris, May 29.—(AP)—French military experts said today Germany has lost at least 2,000 of its estimated total of 5,000 tanks in the Low Countries and nearly half the first-line aviation believed held by the Nazis at the outbreak of the war.

HOSPITAL SHIPS BOMBED, SUNK BY NAZI PLANES

Ships Crossing English Channel Lost With Serious Loss of Life Authorities Report

2 SHIPS LOST

London, May 29, (CP)—Military claims announced today that German planes bombed and sank two hospital ships crossing the English Channel, with serious loss of life, several days ago.

It had previously been reported last Monday that the German Air Force, in attacking shipping in the channel, had not exempted hospital ships, and that there had been serious loss of life.

NAZIS CLAIM ARMENTIERES

No Immediate Allied Confirmation is Available

(By the Canadian Press)

Armentieres, which is located at the home of the unforgetable "Mademoiselle from Armentieres," was claimed by the Germans to have fallen today to their armies entering the Flanders pocket.

(There was no immediate Allied confirmation).

While some veterans remember the town because of that one or less mythical maiden, others recall it as the base of British operations which left on September 30, 1914, and Oct. 17, 1918, after Lille had been in German hands for four years. Armentieres has a population of 18,000.

Armentieres was occupied by the Germans in 1914 after being recaptured by the Allies in October. In that last drive, the Germans took Armentieres again in April, 1918 but could not hold it. - Meanwhile the ballet of Armentieres and the mythical mademoiselle had been sung countless times in a multi-verse song, "Hinky-dinky, Parley Voo."

Orders, Deliveries For Canadian Army And the R. C. A. F.

Ottawa, May 29 —(CP)— The Munitions and Supply Department issued figures today showing orders placed and deliveries since July 6 of personal equipment for the army and the Royal Canadian Air Force.

The figures are:

	Ordered	Quantity To Be Delivered	
Commodity	Ord.	Del.	
Blankets	564,000	397,000	167,000
Boots	437,000	287,000	150,000
Braces	354,000	157,000	197,000
House-wives	303,000	130,000	23,000
Shirts	854,000	265,000	382,000
Socks, pairs	1,226,000	776,000	450,000
Blouses, Jackets, Trousers	240,000	151,000	89,000
Underwear	526,000	362,000	164,000

The housewives mentioned in the list are small canvas kits containing needles, threads, wool and buttons.

U. S. Bombers Used By French Air Force Show Superiority

Paris, May 29—(AP)— A government spokesman said today that United States airplanes are now serving in France in "considerable quantities" and are showing superiority in action.

The spokesman said bombers especially were proving their excellence. Often, he said, these have been able to dive within 30 yards of the ground before cutting loose with bombs and pulling out. They are faster than German bombers, he said.

NAZI COMMUNIQUE

Berlin, May 29.—(AP)—The German High Command today claimed that the Belgian fortress Fort of Ostend and northern French Industrial City of Lille had been captured.

These claims were not confirmed in Paris or London).

The text of the German communique follows:

"The fate of the French armies in Artois is sealed. Their resistance in the region south of Lille collapsed.

"The English army which was hemmed together in the region of Dunkerque, Armentieres, Bailleul and Bergues, West of Dunkerque, also is facing destruction through, our concentrated attack.

"The British War Office announced the fact that British expeditionary force, still intact, is successfully withdrawing towards Dunkerque.

"Bruges was passed in the swift advance through Northern Flanders. Ostend was taken and Dixmude reached. On the northern end of the Canal, north of Ypres, the enemy was still offering desperate resistance.

"The Reichs's war flag is flying over the ramparts of the German youth at Langemarck, the scene of heroic struggles in the World War.

"Lille has been reached in the attack from the East and West. The city has been cleared of enemies from the west, Armentieres was occupied after heavy fighting. Fort of Casel, a fortified position of Lille, surrendered. It defended by the opponent with a reversed front, was broken through by the 18th Infantry Division, Generals Schaal and Hoehne.

At Wormhoudt, the fighting is still continuing.

Claims Not Confirmed

"On the Aisne, our troops raided retreating columns and all kinds of troop concentrations and tanks. In Champagne, our artillery fought down off the Belgian and French coast has built up strong coast destroyers and two transports and two freighters have been sunk and partly damaged. One enemy submarine was sunk by a bomber in the Channel off Ijes. A destroyer in an additional U-boat was probable.

(These claims were not confirmed in London.)

"During unfavorable weather, German speedboats succeeded off Nieuport in attacking by torpedo hit the enemy destroyer by night off England. On the south front, locally limited fighting and artillery duels."

The loss of a destroyer was not reported in London.)

The loss of the enemy in the air amounted to 24 planes on May 28. Of these 16 were shot down in dog fights over the front and 8 destroyed on the ground.

(Twenty-two German planes were destroyed or damaged by the R.A.F. yesterday. British losses, including operations in Norway, were 15 planes.)

"The number of enemy planes shot down by our anti-aircraft in the period from May 15 to May 25 increased by 1,000 to approximately 4,000 to 4,500, according to exact information.

"The number of airplanes thus brought down by anti-aircraft since the beginning of the war amounts to 6,000 to 6,500. Our fighters also meet the older members individually.

Fritz Pullwell announced that the softball team were to be entertained at a complimentary dinner at the Y on Wednesday night and invited all to join in the fun. It was decided that the Y team would again this year. The team having the best standing will be presented to raiseguinds was Merely Wyman's team. The latter's prizes for the special dinner, which all thoroughly enjoyed.

Discussion in his address told of the founding of rubber and the efforts of Charles Goodyear, in addition to the present firm of that name now in Canada. Accidents and by accident finding that quinine and heat would cure the rubber industry ever received," and that Goodyear left his audience that it took an acre of trees to make an ordinary sized tire. He stated that Brazil had the first rubber trees and that under strict regulations bit Sir Edwin Whitney smuggled some seeds out of the forests of Brazil and sold to England and later the saplings were transplanted in Ceylon and today its largest rubber plantations in the world are situated in that zone. He stated that England controlled about 50 per cent of the rubber industry and Germany's nil.

The speaker informed his audience that a great deal of cotton was used in the manufacture of tires and at present the higher grade tires are being constructed of cotton. He also stated that compounds were very essential, the speaker was introduced by Cliff Barager and appreciation expressed by Ross Silver.

Complete War Coverage For Daily Papers in Canada Says C.P. President

Toronto, May 29—(CP)—Complete war coverage was assured the 99 daily newspaper members of the Canadian Press by Victor Sifton Davies, Kingston White-Standard, in his presidential address delivered to the annual meeting of the Co-operative News-Gathering Organization.

Mr. Davies said the CP had met the test of war "with efficiency and efficiency." The London bureau, strengthened only a half years ago, was further strengthened on the outbreak of war.

Arrangements were complete for coverage from the front and from Parliament, even if it should have to leave London.

The Canadian Press, which created a precedent by attaching a correspondent to the 1st Division, Canadian Active Service Force, when it sailed from Canada, would fight with the Canadian Corps in action. No other unit in the Allied forces, Mr. Davies said, has a correspondent to live and work with its headquarters staff.

The publication of such men as Prime Minister Churchill and President Raynaud of France was that the war would be a long and hard one, and that every possible effort will be needed."

Mr. Davies added, "The Canadian Press will do its best to keep Canadians informed and to help them to bear the strain of the war."

He remarked on the full coverage given the German invasion of Poland, the attack on Finland by Russia and Germany's mechanized marches through Denmark and Norway, the invasion of the Netherlands and Belgium into France. Then, assuming the responsible service of the Canadian Press was built up during the 22 years of its existence, another CP Staff Writer of many years' experience.

History of Rubber Given in Detail By Carl Cooper

"The Rubber Industry was the subject of an address given by a former member of the Downtown Kiwanis Club, Carl Cooper, now of Passenger Car tire sales of the Goodyear Tire and Rubber Company, at the luncheon given before the Belleville Kiwanis Club at their meeting held on Tuesday at the Queens Hotel. There were a large number of visiting Kiwanians from various Kiwanis and Rotary Clubs in the district as guests of the club, introduced by President Bill Anderson. The community singing was in charge of Jack Bowerman, with Dr. Lewis as Sergeant-at-Arms. Leo Bird was pianist on the piano.

Dr. G. S. Cronk introduced a new member, Dr. Ross Gordon, superintendent while Harold Selden welcomed the new member to the club.

A roll call was taken and Dr. Cronk introduce the new members and the guests. Dr. Cronk also introduced the older members individually.

Fritz Pullwell announced that the softball team were to be entertained at a complimentary dinner at the Y on Wednesday night and invited all to join in the fun. It was decided that the Y team would again this year. The team having the best standing will be presented to raiseguinds was Merely Wyman's team. The latter's prizes for the special dinner, which all thoroughly enjoyed.

Discussion in his address told of the founding of rubber and the efforts of Charles Goodyear, in addition to the present firm of that name now in Canada. Accidents and by accident finding that quinine and heat would cure the rubber industry ever received," and that Goodyear left his audience that it took an acre of trees to make an ordinary sized tire. He stated that Brazil had the first rubber trees and that under strict regulations bit Sir Edwin Whitney smuggled some seeds out of the forests of Brazil and sold to England and later the saplings were transplanted in Ceylon and today its largest rubber plantations in the world are situated in that zone. He stated that England controlled about 50 per cent of the rubber industry and Germany's nil.

The speaker informed his audi-

MOST FALL FAIRS WILL BE HELD

Annual Events Will be Less Ambitious and Fewer in Some Provinces

(By The Canadian Press)

Whether fairs and exhibitions throughout Canada will be cancelled because of the war appeared to be a matter of local decision. A survey indicated, however, that the annual events will be fewer in number and less ambitious in most provinces.

J. H. Carroll, Superintendent of Agricultural Societies in Ontario, said he was strongly in favor of retaining fairs, particularly the agricultural features, on two grounds: To continue encouraging the farmer to better production and to keep up the morale of the farming population.

Most of the fall fairs and exhibitions in Ontario will be held as usual except that the government buildings are being used by the military authorities. In Quebec Province Exhibition was cancelled because Lansdowne Park is now an aerodrome.

Although troops are quartered at the fairgrounds at Sherbrooke, Que., the Canadian National Exhibition is expected to be held as usual, but military authorities are reported to have concurred in this decision.

Authorities at Halifax have announced intention to hold the Nova Scotia Provincial Exhibition, while the Provincial Winter Fair, which annual fairs—those of Three Rivers, Ormstown and Lachute—have likewise been cancelled.

A factor in these cancellations was the action of the Dominion government, under war economy, in stopping out grants to fairs and exhibitions except for certain commercial events.

THE ROYAL NAVY PATROL'S THE STRAITS OF DOVER

Ships of the Royal Navy are shown patrolling the Straits of Dover, narrowest body of water between England and the mainland ground. A ceaseless patrol of these vital waters is being kept by the Royal Navy and the Royal Air Force as England prepared to thwart any attempt by Germany to invade England, which has not felt the heel of an invader since 1066.

Yanks Back in First Division By Winning Both Ends of Doubleheader From Senators

World Champions Win Six of Last Seven Games in Winning Drive

BOSTON STILL LEADS

Cincinnati Loses to Pirates and Drops to Second Place in National

(By Judson Bailey Associated Press Sports Writer).

Without fanfare or fireworks New York Yankees have arrived back in the first division of the American League and apparently have finally found the trail, that can lead to their coveted fifth consecutive world championship.

The Yankees humbled Washington Senators 12-4 and 3-1 in a doubleheader yesterday to salvage six victories in their last seven games—in fact, nine victories in 13 games since that disheartening eight-game losing streak.

Today New York is only 8 1-2 games out of first place and easily can be ridden the crest before the Fourth of July if they can maintain a pace resembling their present efforts. They will play three games with the league-leading Boston Red Sox tomorrow and Friday and this series will determine whether the Yankees' advance is to be swift or slow.

In studding the Senators the McCarthymen tallied 12 runs on 14 hits in the first game with Bill Dickey and Joe Gordon getting home runs. Rookie Marvin Breuner limited Washington to seven scattered hits in the second game.

Joe Gordon Hold

The Red Sox tightened their hold on first place by beating Philadelphia Athletics 4-1 in a night game after the second place Cleveland Indians had lost to Detroit 8-3.

Boston got six of its 14 hits in the last two frames to break a 1-1 deadlock that Dennis Galehouse and Johnny Babich had pitched at each other. Good relief pitching by Al Benton enabled the Tigers to stop the Indians after Cleveland jumped on Ral Newhouser for four runs in the first.

The Yankees' leap from sixth to fourth place was made possible by Chicago White Sox dropping both ends of a doubleheader to St. Louis Browns 12-6 and 7-5. Both games were free-batting affairs with the two teams rolling up 29 hits, including seven home runs, during the afternoon. George Mogridge got two of the homers.

In the National League, Cincinnati Reds dropped a 5-2 decision to Pittsburgh, their first loss to the Pirates this year, and slumped into second place. Chicago Cubs were shutout by St. Louis Cardinals 5-0 on the four-hit hurling of Max Lanier, while Brooklyn Dodgers cut down the Phillies 4-2.

League Leaders

(By The Associated Press)

National League

Batting: Danning, New York, .351.

Runs: Mize, St. Louis, 25.

Runs batted in: Danning, New York, 31.

Hits: Leiber, Chicago, and Danning, New York, 42.

Doubles: Gerber, Cincinnati, 10.

Triples: Rizzo, Boston, 6.

Home runs: Mize, St. Louis, 12.

Stolen bases: Frey, Cincinnati, 8.

Pitching: Walters, Cincinnati, 7-0.

American League

Batting: Finney, Boston 395.

Runs: Case, Washington, 32.

Runs batted in: Foxx, Boston 39.

Hits: Radcliff, St. Louis, 54.

Doubles: Boudreau and Mack, Cleveland, 11.

Triples: Finney, Boston, 5.

Home Runs: Foxx, Boston, 11.

Stolen bases: Case, Washington, 14.

Pitching: Milnar, Cleveland, and Newsom, Detroit, 5-1.

Fights Last Night

(By the Associated Press)

New York — Everett Rightmire, 128 1-4, Sioux City, S. Dak., outpointed Maxie Shapiro, 128 1-4, New York (8).

Los Angeles—Tommy Martin, 185 London, knocked out Bob Nestell, 190, Los Angeles (6).

Houston — Rafael Zaparza, 142, Mexico City, stopped Roger Goss, 141, Picayune, Miss., (8).

MILLIONAIRE DRIVER



Joe Thorne, of Tucson, Ariz., who inherited a railroad fortune, is shown tinkering with his $20,000 racing car while he will drive in the Memorial Day race at the Indianapolis speedway. He has often finished in the money in previous 500-mile races held each year at the famous speedway.

CAR REPAIRED IN TIME FOR RACE

Expect 33 Drivers to Start in Speed Race at Indianapolis on Thursday

Indianapolis, May 29—(AP)—An Italian mechanic worked frantically today to get a French soldier's speedster in shape to have a full 33-car field for the annual $40,000 mile race at the Indianapolis motor speedway tomorrow.

The 33-car field was complete but one of them, an Italian Maserati driven by Rene Lebegue, a Frenchman. Noon deadline came through the crankshaft in a practice run yesterday. After first saying the car was "out of the race," Bernard Mussini, chief mechanic for the French team of Lebegue and Rene Dreyfus, said the car could be repaired.

Luigi Chinetti is the Italian mechanic who came to the United States with Lebegue and Dreyfus.

Billy Devore of St. John, Kans., driving the car in which Wilbur Shaw of Indianapolis won the race in 1937, qualified.

The qualifying average speed this year was a fraction under last miles an hour.

Five former winners—Shaw, victor in 1937 and 1939, and Kelly Petillo of Los Angeles, winner in 1935—are in the starting field.

Yesterday's Stars

(By The Associated Press)

Max Lanier, Cardinals; Shut out Cubs on four hits.

Bill Dickey and Marvin Breuer, Yankees; Former batted in four runs with home run and single in first game and latter held Senators to seven scattered hits in nightcap.

Al Benton, Tigers; His effective relief pitching enabled Detroit to take second straight decision over Indians.

Fred Fitzsimmons, Dodgers; Held Phillies to six hits for shutout game to get fourth victory. Hitless defeat.

Lockjaw from Coal

Westminster, England — (CP) — Contracting tetanus (lockjaw) when three small pieces of infected coal became lodged in one nostril, three-year-old Tommy Rudd, fought for his life and recovered.

ED. COLLINS JR. MAKING GOOD WITH BALTIMORE

Playing Centre Field and Saved Game With Spectacular Catch in Ninth

MANY HOMERS

Rochester and Jersey City Each Won by the Identical Score 7-5

(By the Associated Press)

In looking over the Major League prospects on the rosters of the International League baseball clubs this season, don't overlook Edward Trowbridge Collins, Jr., whose dad was some shakes as a ball player a few years back.

Eddie, who is playing centre field for Baltimore Orioles, was a 400 hitter at Yale. Instead of joining up with Boston Red Sox, where Eddie senior is general manager, he struck out for himself with the Orioles, where his father started. Last season Collins got into 21 games with the A's and hit only .238.

With the aid of two singles he garnered in last night's 7-1 victory over Syracuse Chiefs; he is hitting .296. His principal contribution to last night's game, however, was a spectacular running catch that started a double play.

The Bisons' pitcher was an inch in the pennant race, for their principal rivals, Rochester and Jersey City, both turned in 7-5 victories. Rochester's leading hitter, Red Wingo, whipped Buffalo Bisons for the third straight time this season as the Hustlers conquered their favorite enemies, Newark Bears.

Some runs by Harry Davis, who had a perfect day at the plate with four singles, and by Jack Bergan accounted for most of Rochester's scoring. Syracuse Chiefs finished in the money in previous 500-mile races held each year at the famous speedway.

IDAHO ATHLETE A BIT OVERSIZE

Six Foot, Eight Inch Student Has Good Reach at First Base

MOSCOW, Idaho, May 29 — (CP) — One description of Ernie Ostis "Rock" Hilton is "oversize."

The sophomore University of Idaho athlete is six feet, eight inches tall.

They had to get him oversize basketball shoes—each one filling the ordinary shoe box—and he could turn out for the hoop sport. Naturally, he's on the team.

And after playing last season with an injury one foot became swollen to the knee, his baseball coach, Forrest "Twogood, this year provided Hilton with shoes size 12 inches long. That's two inches wider and four inches longer than the standard measurements.

Hilton will be seen in the largest first baseman's glove in collegiate baseball.

Campus tape-measures also believe Hilton has the greatest reach of any collegiate athlete. He can easily stretch nine feet after the horseshoe, and that's a great help to Idaho infielders digging out throws from leading down the first base line.

"Twogood, who coaches both baseball and basketball, regards it as a lucky day when the Arkansan plucked a star from the mountains and enrolled at Moscow.

Historian Killed

London — (CP) — H. A. L. Fisher, 75, warden of New College, Oxford, and eminent historian, is dead here. He was knocked down and injured by a lorry and failed to recover.



As Celerino Garcia, the Filipino "bolo boy," came on the canvas after Challenger Ken Overlin dropped him with a right to the first of their 15 rounder at Madison Square Garden, he went into a clinch. The 30-year-old ex-sailor, however, promptly spun him out of it and Garcia, wobbly from the hard blow which felled him before, rallied in the ring floor. The ABOVE magic-eye sequence shows ing out of waltz time, dusting his tights on the canvas and following to annex Garcia's middleweight title by decision.

AS THE "BOLO BOY" WAS BOWLED IN FIRST ROUND

SMOOTH SAILING—Part of fleet of 172 sailing yachts in William Randolf Hearst regatta on San Francisco Bay.

HERE'S COMFORT ON FISHING TRIP

Only 65 Kinds of Mosquitoes in Canada and It's Female That Bites

OTTAWA, May 29—(CP)— Belieguered outdoorsmen may doubt this, but studies by Dominion Department of Agriculture entomologists show that of the 2,000 species of mosquitoes known to exist in various quarts of the world, there are only 65 in Canada.

But hunters and fishermen will agree there are enough of these 65 species to take much of the joy out of life despite the fact that only female mosquitoes bite. Female, a vegetarian, sucks only plant juice.

Mosquitoes attack domestic and wild animals and birds as well as men and some types prefer animal blood to humans'. The pests may live for months under favorable conditions, the department reports.

Best method of mosquito control, according to the Agriculture Department, is elimination of breeding places, bodies of stagnant water, by drainage or filling, or applying an oil film to the water. The film prevents newly-hatched insects from leaving the water.

For Step-Mother's Death

London — (CP) — Charged with manslaughter in the death of his 79-year-old step-mother, who died from starvation, a 36-year-old man was sentenced to six months. The judge said the man had allowed her to "die by inches."

Magistrate Suicides

Suffolk, England — (CP) — Because he feared he was going blind, Major John F. E. Bowring, 72, a magistrate, shot himself at his home here. He underwent an eye operation two years ago.

BASEBALL Results & Standings

INTERNATIONAL LEAGUE

	W.	L.	Pct.
Rochester	22	10	.688
Jersey City	20	11	.645
Baltimore	22	14	.611
Newark	19	16	.543
Montreal	14	19	.424
Buffalo	13	18	.419
Syracuse	9	18	.333
Toronto	7	22	.333

Tuesday Results

Baltimore 7; Syracuse 1.
Rochester 7; Buffalo 5.
Jersey City 7; Newark 3.
Only games scheduled.

American Association

Kansas City 8; Minneapolis 4.
Indianapolis 1; Toledo 3 (14 innings).
Milwaukee 1; St. Paul 7.

NATIONAL LEAGUE

	W.	L.	Pct.
Brooklyn	21	10	.677
Cincinnati	22	10	.688
New York	17	16	.515
Chicago	16	16	.529
Philadelphia	11	16	.407
St. Louis	17	17	.469
Boston	9	17	.346
Pittsburg	9	20	.310

Tuesday Results

Pittsburg 5; Cincinnati 2.
St. Louis 5; Chicago 0.
Brooklyn 4; Philadelphia 2.
New York 12-3; Washington 4-1

AMERICAN LEAGUE

	W.	L.	Pct.
Boston	20	9	.690
Cleveland	20	12	.625
Detroit	18	14	.563
New York	17	15	.469
Chicago	15	19	.441
St. Louis	15	20	.429
Philadelphia	12	19	.387

Tuesday Results

St. Louis 10-7; Chicago 9-5.
New York 12-3; Washington 4-1
Detroit 8; Cleveland 3.
Boston 4; Philadelphia 1.

MIDGET SOFTBALL KI-Y SCHEDULE

With six teams entered, the schedule for the midget series of the Ki-Y League was released by Secretary J. E. Bissett today. Additional clubs are needed in the bantam and juvenile series before the schedules can be drafted however.

The teams entered in midget series are: Flying Hawks, Babbitsers, Nickerbockers, St. Mikes, Wildcats and Big Shots.

The schedule of the midget softball series of the Ki-Y groups with venue of games, reads:

May 27, Flying Hawks vs. Babbusters at Q.M.S.; May 29, Nickerbockers vs. Wildcats at Q.A.S.; May 31, St. Mikes vs. Big Shots at Q.V.S.; June 3, Wildcats vs. Babbusters at Q.M.S.; June 5, Flying Hawks vs. St. Mikes at Q.V.S.; June 7, Big Shots vs. Nickerbockers at Q.A.S.; June 10, Nickerbockers vs. St. Mikes at Q.V.S.; June 12, Babbusters vs. Big Shots at Q.M.S.; June 14, Flying Hawks vs. Wildcats, at Q.M.S.; June 17, Big Shots vs. Flying Hawks at Q. M.S.; June 19, Wildcats vs. St. Mikes at Q.V.S.; June 21, Nickerbockers vs. Babbusters at Q.A.S.; June 24, Wildcats vs. Big Shots at Q.M.S.; June 26, Flying Hawks vs. Nickerbockers at Q.A.S.; June 28, Babbusters vs. St. Mikes at Q.V.S. Teams finishing first and second play-off.

CANADIAN BOXERS GAIN VICTORIES

Defeat New York Opponents in Three Out of Four Bouts at Montreal

Montreal, May 28—(CP)—Montreal boxers gained victories in three of four bouts with New York City opponents in an amateur exhibition show here last night. In a 5th bout Willie Mergler of Montreal defeated Jerry Blanchard of Cornwall, last year's Dominion flyweight champion.

Joe Garson, Dominion bantamweight titleholder last year, gained the decision over Jerry Catabello in a 112-pound bout while Joe Dubrofsky of Montreal defeated James McLaister of New York in a 126-pound scrap.

Willie Sullivan, Montreal, gave a clever boxing exhibition to beat Angelo Dundee of New York in the 160-pound class. Eddie Gallop brought the United States fighters their only victory when featherweight.

Blanchard fighting at a bantamweight last year, was beaten by the strong finish of the Montreal boy. The Cornwall lad never held a slight edge in the early rounds but Mergler gained the decision with his clean cut display in the last two sessions.

Sports Roundup

(By Eddie Brietz)

(Associated Press Sports Writer)

New York, May 29—(AP)—The American League Clubs which cram their baggage for the annual trip to the Yanks' threats are good and also Washington Capitol, have simply itching to vote for repeal.

Craig Wood, whose record 76s in the Metropolitan open has everybody talking, wrote a sensible piece tag January entitled "This is my year." . . . Warren Giles, Buffalo weiss, the North Carolina football star joined up with Toronto Argos to footed a lot of people recently when Miss Margaret Lord, director of the Women's Amateur Athletic Federation of Ontario, told the Councjohking O.A.C. camp is to be held in the W.A.A.F. during the last to 12th when leaders in hockey, swimming and golf will be assembled to will meet for tuition, to be followed by outstanding feminine athletes in track and field. Each zone in Ontario may recommend a business or industrial girl to be sent to the W.A.A.F. camp where badminton, archery, boating and dancing will also be on the program of tuition. Girls from 15 to 21 years of age are eligible. Right now Miss Lord and her associates are anglous to increase the period of training at the O.A.C. camp and by so doing widen the circle of Ontario girl athletes. Whether or not there are girls in Belleville desirous of attending this camp we cannot say, but further information can be obtained by writing Miss Lord at Hamilton, Ont.

Motorized Antiques

Adelaide — (CP) — Old cars of all kinds in South Australia — 30 models, built before 1914, took part in the sporting clubs annual veteran rally. The oldest car was a 1901 edition, entered by a tiller.

Multiple Marriage

Puckapunyal, Australia — (CP)— Despite heavy rain and thick mud, 1,000 soldiers in the area attended the Y. M. C. A. hut here to watch the championship boxing of the camp's first collective wedding ceremony.

CLOTHES for **YOUNG MEN**

We're showing some very smart stunts in Young Men's Clothes this Spring . . . Suits for Young Men who know what they want, when they see it. We hate to hand ourselves boasts but we are going to say — That we have the best spread you can find in a day's journey and a long day too.

We are a Young Men's Store. Wear Quick & Robertson Clothes and be happy. From

$12.00 to **$20.00**

Always at Your Service

QUICK & ROBERTSON

CLOTHES THAT SATISFY

CALLING 'EM

Between the Lines

with *Ken J. Calling*

Did You Know That — The "Stevania Kids," champions of the Belleville Service Girls' softball league of 1939, are being banqueted tonight when they will be honored for last year's accomplishments? . . . And at the same time efforts to reorganize the league will be made! . . . That Lindsay has but one girls' softball club, which is included in a league with two Peterboro teams? . . . That Ajax — the Seabiscuit of Australian race tracks — has been retired to the stud at the early age of five years? . . . That "Red" Townsend's junior outfielders are to be called the "Townsend's in the future? . . . The odds that Joe DiMaggio will not lead the American League in batting this year are quoted at 5 to 1; 8 to 1 against Jimmy Foxx and ten to one against Hank Greenberg. . . . And that Joe Stecz will be working another juvenile and another bantam team for his Ki-Y softball series? . . . There are six teams in the midget K-Y series, however.

Old Jupiter Pluvius was up to his old tricks last night when the opening of the Ladies' Softball League was rudely dampened a bet washed out. The rain held off until game time and then fell with unabated recklessness. Undaunted, however, the opening game will be played between the same two teams at the Collegiate campus tonight, if there is no untimely and colorful uniforms the girls showed been intended, and were out delightfully at their Gala opening game ceremonies in the lawn arranged, the Citadel Band being on hand, along with Reg Moncrief, chairman of the School Board and Acting Mayor Harry Bellville, who were to have officially opened the league. A goodly crowd braved the threatening rain, but all cancelled out their aspirations dampened at the last moment. Plans for the conventional line-up around the plate, the playing of the National Anthem and the presentation of the Frenierac trophy were washed out with the downpour.

Although there is only girls' softball and basketball played locally, the Belleville lassies are interested also in track and field, which brings us to a letter received recently from Miss Margaret Lord, director of the Women's Amateur Athletic Federation of Ontario. The Provincial coaching O.A.C. camp is to be held in the W.A.A.F. during the last to 12th when leaders in hockey, swimming and golf will be assembled to will meet for tuition, to be followed by outstanding feminine athletes in track and field. Each zone in Ontario may recommend a business or industrial girl to be sent to the W.A.A.F. camp where badminton, archery, boating and dancing will also be on the program of tuition. Girls from 15 to 21 years of age are eligible. Right now Miss Lord and her associates are anglous to increase the period of training at the O.A.C. camp and by so doing widen the circle of Ontario girl athletes. Whether or not there are girls in Belleville desirous of attending this camp we cannot say, but further information can be obtained by writing Miss Lord at Hamilton, Ont.

Commodore Maurice Callaghan is feeling as different a problem as other sports' promoters — during these times of stress and anxiety. However, Skipper Callaghan has called a meeting of all interested in sailing, paint, dingy or otherwise, to be held in the Belleville Yacht Club Thursday evening. Several sailing craft have changed ownership since last summer, "Froggie" Green, of Wallbridge hockey prominence, having purchased a class "B" yacht which he hopes to race in the Yacht Club races. The most important change is the proposal of including the canoes in the class of the "A" division, which would give the major class, Alaska as well as the two locally-owned scows in keener competition.

We are in receipt of 200 individual score cards, suitable for both baseball and softball. These cards are annually supplied us by the A. O. Sparling Company, thanks to A. H. Baker, their merchandising manager. These score cards are available thereby to all minor league teams, who are not in a position to make such purchases. District clubs are annually afforded this courtesy through the generosity of the Spalding Company.

Mrs. C. M. Dean, 87-year-old grandmother of Daisy Dean, Chatham golf champ, was given a hoop transfusion last week in an effort to save her life at Tulsa, Okla. She is suffering from complications resulting from a broken hip.

What's this we hear — alleged "filth column" activities in the ranks of the major leagues? President Bob Quinn, of the Boston Bees says that other senior baseball executives are scandalization among the ranks of his players by spreading rumours of defeatism to pay large sums for some of the best players in the ranks of the Bees — age propaganda travels speedily and if other clubs offer to pay large sums for the players, without approaching the Boston owners will decline to deal. This would cause dissatisfaction among the ranks of the players and the Chicago Cubs rumoured offers of $100,000 for shortstop Billie Wilson, Cubs general office deny this statement, but it all makes interesting reading and we wonder if true would doubtless be classed as subversive propaganda.

SPORT SPICE—Well, those Yankees, who were thought to have been knocked out of the league race entirely in the first division today, having won their last three games . . . Oh say it ain't so, goes Dickey and Pearson, so go the Yankees, and we find Dickey back pounding the apple with old-time gusto. . . . Cincinnati lost yesterday, so the Dodgers are back leading the National League by a fraction of a point only . . . The Royal Canadian Artillery hockey team, which played in the Kingston Van Horne memorial series last fall, led the Memorial series last fall, led the Belleville Service Force hockey league in clear old London, with nine wins and but three losses. . . . Bob Armishaw is pacing his team with eight wins. . . . Sarnia, once the hotbed of football in Canada may have to revert to six-man rugby next fall; that is to say in the brackets below their senior O.R.F.U. entry . . . Sarnia where they've got three former world champion Toronto Argonauts on the same grappling card in Toronto, which proves you must have the name and the color to attract the patrons today.

"Keep Smiling"

Manchester, England — (CP) — Seaman Geoffrey Bailey of H.M.S. Hardy, who won praise in the Navy for his "smile" while his father from a Norwegian hospital saying he might land and spend but asking the folks to "keep smiling."

Only **DUNLOP 'FORT'**

GIVES YOU 2000 TEETH TO GRIP THE ROAD FOR GREATER SAFETY

You pay no more for Dunlop Supremacy. In addition to Dunlop "Fort", "the world's finest tire" . . . we offer a wide range of Dunlop Quality Tires for every purse and purpose.

DRACUP'S TIRE SALES
BELLEVILLE

PRICES THAT CHALLENGE COMPARISON In Every Price Range

DUNLOP
"THE WORLD'S FINEST TIRE"

AUTO FINANCE

AUTO LOANS REFINANCING

On terms and at rates which you find suitable to your requirements. Your car is a quick and efficient servant. Don't change the owner sign. Deal with confidence with the Manager personally at his kind O. K.

D. H. MARSHALL

Phone 2172

27 Bridge St. E.

Representing
CAMPBELL AUTO FINANCE
Windsor, Hamilton, Toronto, Ottawa

Business Directory

SURVEYOR

MARVIN LEMON
LAND SURVEYOR
and
CIVIL ENGINEER
194 Front St. Belleville Phone 2238 M4-1m

STOCKS & BONDS

RIGGAR and CRAWFORD, MEMBERS of Toronto Stock Exchange. Phone 2-3-4, Rm. 8, Salisbury, branch Bridge-agw. 87-3-tfg

MINERAL BATHS

MINERAL BATHS AND MASSAGE. The finest treatment for Neuritis, Arthritis, Sciatica, Lumbago, Rheumatism, Colds, etc. Separate sections for Ladies and Gentlemen. Graduate Nurse in Attendance. Misses' Phone 1193 —THE BATH HOUSE— Gents' Phone 2172 TOYE, 22 William St., Belleville.

CHIROPRACTOR

R. A. WYATT, Ph.C., Chiropractor and Drugless Therapist. Phone 2-3-4. Baths with oil and alcohol rub; colonic irrigation, electrical treatments, manipulative surgery and mentan treatment for acute constipation. 388 Coleman St., Belleville. Phone 700. Lady attendant. 87-3-tfg

N. B. and VERA B. PITCHER, D.C. Chiropractors and Drugless Therapists. Adjusting, Massage, Electrotherapy, Ultra-Violet and Infra-Red Radiation. Consultation of Tuesdays and Electrical Treatments, Wednesdays and Sat. Belleville, Ont. Phone 1274.

INSURANCE

The thought of fire loses half its terror when you're protected with our Fire Insurance.

SANDY BURROWS
and
HOWARD FROST
LIFE and FIRE INSURANCE
243½ Front St. Phone 682

HALL & EARLE
Real Insurance, Fire, Automobile and Plate Glass
278 Front St. Phone 1156w

LEGAL

S. GORDON ROBERTSON, BARRIST-ER, Solicitor, Notary Public, Belle-ville Bldg., 265½ Front St., Belleville, over Quick and Robertson's. Telephone 1-2-3.

CAMERON and SPRAGUE, Barristers, Solicitors, Notaries, Money to loan. Solicitors for Bank of Montreal. Counsel and Bridge Streets, Belleville.

T. W. WILLS, BARRISTER, SOLICITOR, Notary Public, etc. Money to loan on mortgages. 194 Front St., Belleville. Telephone 74. Money to

Screen Clock

SELLE THEATRE TIMES
ADVENTURE AT DIAMONDS.
Starring Brent, Ida Miranda
2.46 7.39 9.50
— ALSO —
SAPS AT SEA
Stan Laurel, Oliver Hardy
3.30 8.33

McCARTHY THEATRE TIMES
THE BIG GUY
Victor McLaglen, Jackie Cooper
2.10 — 8.06 — 10.00
— ALSO —
ODD THEATRE TIMES
LADY SAY FRANCESCO
Clarke Gable, Jeanette MacDonald, Spencer Tracy
7.00 — 10.50
BRIEN LUCKY
Frankie Darro, Dick Purcell,
3.10
FOTO - NITE 9.00



Gene Autry and Duncan Renaldo in the new Republic picture, "Gaucho Serenade," rest at the ranch with the added attraction "Talk of the Devil."

TO LET

FOUR ROOM APARTMENT ALSO large front room. All conveniences. Apply 122 MacDonald Ave. m29-1t.

BRIGHT FURNISHED ROOM with board private home for gentleman. Close to all conveniences. Phone 3897. m29-2t

TWO BEDROOMS FURNISHED and heated. Breakfast if desired. Apply 115 Charles Street. Phone 3196. m29-2t

COTTAGE, WEST LAKE, NEAR Wallbridge, Three, electric stove, radio, spring mattresses, screened verandah, garage. Apply W. E. Graef, 47 Highcroft Road, Toronto. m29-1t

WELL FURNISHED ROOM, MODern conveniences; close to Front Street. Apply 22 West Bridge St. m29-3t

2 FURNISHED ROOMS SUITABLE for light housekeeping with cooking privileges. Phone preferred. Apply 22 Strachan Street. m28-3t.

TWO LARGE UNFURNISHED front rooms, heated. One lower with fireplace. 78 Queen Street. m27-3t.

FURNISHED FOUR ROOM apartment, private bath, living room, kitchen grouped floor. Apply after 6 pm. 12 North Front Street. m27-3t.

SUITABLE BED SITTING ROOM for business gentleman. Breakfast if desired. Immediate possession. Apply 260 East Bridge. m27-3t.

HEATED APARTMENTS WITH bath, one 4 room, complete with electric refrigeration and stove. Also suitable for bachelor or light housekeeping. Furnished if desired. Also office for rent. Apply Burrows, 249 1-3 Front Street. Phone 682. m27-tf

181 LINGHAM STREET, SEMI-detached brick house, four bedrooms, living room, dining room, oil and bath, garage. Immediate possession. Exclusive Agent, Geo. N. Gorman, Belleville Locators, 166 Front Street, Phone 99, House Phone (after 6.30 p.m.) 687. m23-tf

LARGE SUMMER CABIN IN East Belleville. Phone 9209. m22-12t.

HEATED FOUR ROOM APARTment, facing Front Street in the Standard Block at Northeast corner of Front and Bridge Streets; bright, modern kitchen, three piece bath. Reasonable rent. Immediate possession. Exclusive agent, Geo. N. Gorman, (Belleville Locators), 166 Front Street, Phone 99, House Phone 687. m17-tf

SUMMER COTTAGE PARTLY furnished on Bay shore, distance from Bayside. Geo. N. Gorman, (Belleville Locators), 166 Front Street. Phone 99, House Phone 687. m17-tf

2 OR 3 HEATED ROOMS. ALL conveniences for light housekeeping. Adults only. Apply 176 Foster Ave. m15-tf

333 PER MONTH, WATER rates paid; desirable brick house on Charles Street, hardwood floors, fireplace, hardwood floors, garage. Immediate possession. House newly decorated. Exclusive Agent Geo. N. Gorman, (Belleville Locators), 166 Front Street, Phone 99, House Phone (after 6.30 p.m.) 687. m11-tf

11 MURNEY STREET, JUST below Catherine Street, solid brick house, all conveniences, kitchen and den downstairs and three bedrooms and bath upstairs, hardwood floors throughout, garage and excellent garden. A warm, comfortable and light home. Exclusive agents, Belleville Locators, Geo. N. Gorman, Prop., 166 Front St., Phone 99, House Phone (after 6.30 p.m.) 687. m4-tf

BUSINESS LINERS

BABY CHICKS

Order Bray June chicks—they'll pay. Past growing. Good June buying is Bray's Leghorns, Barred Rocks, N.H. and S.C. Red and Hampshires. Started chicks to order. Mapleacre Hatchery & Co., 47 Front St. Phone 219. m29-1t

PERSONAL

SLENDOR TABLETS HELP YOU to a trim, neat appearance in a safe, sane way. $1. Dolan The Druggist.

Picton

Picton, May 29—Officers and members of Prince Edward Chapter, No. 31, O.E.S., visited the Gilbert Chapter visited Quinte Chapter at Belleville on Tuesday evening and conferred a degree. A large number of brethren of the local lodge enjoyed this fraternal visit.

Recruiting Resumed

The local recruiting resumed at the Picton armouries Tuesday afternoon, fifteen men were waiting to be examined and a steady stream of volunteers followed past.

On Monday evening, five members of Hastings and Prince Edward Regiment arrived in Picton from England. They were some of those who went over last December but for various reasons were found unfit for overseas service. Two of them were disappointed that they did not get a chance to go into action, and reported the men overseas are fine and undergoing extensive training.

FOR SALE

GOVERNMENT GRADED AND tested Sorghum (Sugar cane) seed 4 1-2c per lb. Apply Geo. Sims, R.R. No. 1 Hallowy. m29-2t

SET OF FIVE 3-SPEED BALL-bearing 13 inch Westinghouse ceiling fans. Also one 3-speed 16 inch Universal Electric exhaust fan. These fans have been overhauled and painted and are in a new condition. Apply 350 Bleecker Ave., or phone 788 for appointment. m29-4t

3 YEAR OLD HORSE, 3 YOUNG brood sows, 2 hogs for service, 1 Sheep dog, 1 new turnip lifter, potato digger Massey Harris, Star truck, Apply Gilbert Parks, Belleville, or on Picton Highway. m29-3t

35 FORD COACH $275; 38 CHEVrolet Sedan $650. Apply Kinney Motors, 11 Moira Street West. Phone 2184. m28-1t

30 CORDS OF DRY BEECH AND Maple body wood. Apply Clih Dawson, Trenton, R.R. 6, Phone Wooler 912-r-4. m28-3t

PIANO, 3 RUGS, CHAIRS, WALnut furniture, range, small tables, bed, small stove. Apply 22 Strachan. Call at 31 Hillside St., after 10 a.m. m28-3t

BED AND DRESSER, VERANDAH swing, baby's grey pram, play pen, car seat and hammock. 137 Bridge East. m28-3t

FACTORY BUILT CABIN TRAILer cost $1,000 will sell for $525. Apply Woodleck's Garage, Trenton. m27-3t

ONE USED COAL AND WOOD range, one very small coal and wood range. Used tire boxes and ranges etc. Easy terms. Walker Hardware Co., Ltd., 346-350 Front Street. m26-3t

SACRIFICE QUICK SALE—WASHing machine, china cabinet, table, chairs, piano, divanette. Other household effects. 23 Murney St. m26-2t

TO BE SOLD BY JUNE 1ST. —223 Albert Street, between Bridge and Queen Streets, 6 rooms, newly decorated. All conveniences. Beautiful lot. Close to city. Offers will be considered. Geo. N. Gorman, (Belleville Locators), 166 Front Street. Phone 99, House Phone 687. m17-tf

ROUGHCAST HOUSE ON Bridge Ave., near Station St. Low price for quick sale. Exclusive agents, Belleville Locators, Geo. N. Gorman, Prop., 166 Front St., Phone 99, house phone (after 6.30 p.m.) 687. m11-tf

PROPERTIES FOR SALE IN ALL parts of city from $700.00 to $7,000.00. Call or phone before buying. Belleville Realty Co., H. B. Wilson, Prop. Kresge Bldg. a27-tf

SALMON LAKE; 66 ACRES, ABOUT two acres maple bush, softwood frame and shingle house, needs finishing. 4 double beds, linens, dresser, mahogany silverware, well-equipped kitchen, other furniture. Address, Box 1, Frankford. Decorparticulars, etc., on the property. Lease on same to be let at city. Offers will be considered. Geo. N. Gorman, (Belleville Locators), 166 Front Street. Phone 99, House Phone 687. m11-tf

SALMON LAKE; 66 ACRES, ABOUT two acres maple bush, softwood frame and shingle house, needs finishing. 4 double beds, linens, dresser, mahogany silverware, well-equipped kitchen, other furniture. Address, Box 1, Frankford. Decorparticulars, etc., on the property. Lease on same to be let at city. Offers will be considered. Geo. N. Gorman, (Belleville Locators), 166 Front Street. Phone 99, House Phone 687. m11-tf

TWO SETS OF GOLF CLUBS. PHONE 1716. m29-1t

CORNER OF VICTORIA AVENUE and Albert Street, fourdwer 259 Albert Street, fourteen room concrete structured grout cottage in good state of repair, with modern kitchen and den downstairs and three bedrooms and bath upstairs, hardwood floors throughout, fireplace, and excellent garden. A warm, comfortable and light home. Exclusive agents, Belleville Locators, Geo. N. Gorman, Prop., 166 Front St., Phone 99, House Phone (after 6.30 p.m.) 687. m4-tf

DOUBLE FRAME HOUSE IN EXcellent state of repair and well decorated—23 and 23 1-2 Murney Street, two stores on one side and five rooms the other. Good garden. Low price for quick cash sale. Inspection by appointment. Exclusive agents, Belleville Locators, Geo. N. Gorman, Prop., 166 Front Street. Phone 99, House Phone (after 6.30 p.m.) 687. m23-tf

WANTED

GIRL FOR LAUNDRY WORK AT County Home. Good wages. Phone 425. m29-3t.

WOMAN TWICE A WEEK FOR housework. Apply 313 Front St. m29-1t

COUPLE OF GIRLS WILLING TO work and take responsibility. Write Box B Ontario Intelligencer. m29-1t

MIDDLE AGED HOUSEKEEPER for gentleman. Apply in reference and wages expected to Box P, Ontario Intelligencer. m29-1t

TO RENT BY SEPT. 1ST, WITH object of buying, 6 room house, West Hill. Write Box O, Ontario Intelligencer. m29-1t

MAN TO WORK ON FARM, MARried or single. Must be experienced and reliable. Apply to Cliff Dawson, Trenton, R.R. 6, Phone Wooler ring 1-r-1. m28-3t

ANYONE GOING TO TORONTO with truck and wishing part load between June 6th and 15th, please communicate with Box Z, Ontario Intelligencer. m21-tf—22-27 29

MEN OR WOMEN CANVASSERS. Good commission. Apply 32 Hillside Street. m28-2t

TO BUY MODERN 6 ROOM House. Write particulars to Box D, Ontario Intelligencer, m28-3t

4 ROOM HEATED APARTMENT. For 2 adults. West end preferred. Write stating particulars to Box T Ontario Intelligencer. m28-3t

TWO BOARDERS IN PRIVATE home. Reasonable rates. Apply 34 Hillside Street upstairs. m26-3t

LADIES— TO TAKE ORDERS. Part time evenings. Sell dainty goods. See Supervisor evenings, 269 Dundas Street. m29-1t

TO BUY FOR CASH A GOOD farm 50 to 100 acres, with good house and barn. Within 20 No. 2 highway, farm on bay side of road or at least some land on the bay side. City water preferred. State lowest price. Apply Box E, Ontario Intelligencer Office. m29-1t Belleville.

MALE & FEMALE HELP WANTED NOW IS THE TIME TO APPLY for a Government job as Clerk, Postman, Customs Clerk, Steno, etc. Three Examination-wide centres held since war began, Free Booklet, M. C. C. Schools Ltd., Toronto 10, Oldest in Canada, No agents. m29-1t

SALESMAN WANTED

FAMILEX QUALITY PRODUCTS becoming better known everyday, we need more salesmen to insure the best possible service to satisfied customers. Any active and honest man can make a living selling 300 necessities with three thousand orders to fill each week. There is no RISK with our Successful Plan. Write for FREE exclusive and information to FAMILEX COMPANY, 570 St. Clement St., Montreal. mh-15-22-29-25 12 19 26

NOTICE

My wife, Grace Jamieson, having left my bed and board, I will not be responsible for any debts contracted in my name by her after May 29, 1940.

OVERTON JAMIESON.
m29-1t



Stan Laurel and Oliver Hardy in the uproarious comedy "Saps at Sea," now at the Belle with George Brent and Ida Miranda fo "Adventure At Diamonds."

LOST

LAST WEEK MONTREAL BANK book containing sums of money. Finder please return to Ontario Intelligencer and receive reward. m28-2t

ONE WELDING HELMET. FINDer please return to 238 Albert St. Belleville. Reward. m29-3t

One of the oldest businesses in town has been sold. Gordon Whittam has purchased the Gilbert Co. furniture and undertaking business. He is a Picton boy, and has been living in Whitby for several years, being traveller for the firm of Whittam Brothers of the Stirling Casket Co. Ltd.

The local kindergarten, which was closed for several weeks due to the epidemic, opened for the season on Monday, the dangers of more cases being considered past.

Auction War Certificates and stamps are on sale at local banks and many other places and this they promise to be popular was indicated by the first day sales.

Calvin P. Scott celebrated his 80th birthday on Sunday at his home here. To mark the event, his daughters, the Misses Scott entertained at a dinner party. His son, G. N. Scott of Kitchener telephoned good wishes, Mr. Scott enjoys good health and is down town daily.

A total of $31 was realized from a rummage sale held Saturday by the Catholic Women's League. The heavy rain kept many away. The conveners were Mrs. John Cooper, Mrs. Thomas Heffernan and Miss Margaret Ward.

Dr. W. Coon arrived from Detroit this week to spend the summer in town.

H. S. Colliver ex-M.P.P. is quite ill at his home here. He is resting sufficiently from a previous illness to be out for ten days but suffered a relapse. Mrs. Colliver is also ill.

Mr. and Mrs. M. E. Knox entertained friends from Trenton, Plainfield and Cherry Valley on Sunday.

Mrs. G. Johnson returned Monday after several weeks in Toronto with Mr. and Mrs. J. B. Howe.

Mr. and Mrs. Gordon Goodwin of Syracuse are visiting Mr. Wm. Hill.

Frigidaire Ranges
and
Refrigerators
$129.00 up
TERMS AS LOW AS $5.00 MONTHLY.
WALKER HARDWARE COMPANY LIMITED
348 - 350 Front Street
M27-2t



HAPPY-GO-LUCKY
With All Debts Paid!
What a grand and glorious feeling! Consolidate your obligations and get rid of those creditors with a low cost, easy pay finance loan.
QUINTE FINANCE
and
SECURITIES LIMITED
BELLEVILLE
166 Front St. Phone 388

NOTICE TO CREDITORS AND OTHERS

IN THE MATTER OF THE ESTATE OF JOANNA BRINTNELL, late of the City of Ft. Lauderdale, in the State of Florida, U.S.A., formerly of the City of Belleville in the County of Hastings, Widow, deceased.

NOTICE IS HEREBY GIVEN pursuant to the Revised Statutes of Ontario, 1937, Chapter, 165, Section 56, that all persons having claims against the estate of the said deceased who died on or about the 29th day of April, 1940, at the City of Ft. Lauderdale in the State of Florida, U.S.A., formerly of the City of Belleville in the County of Hastings, Widow, deceased, who died on or about 14th of January, 1940, are requested to forward their claims, duly proven, to the undersigned on or before the 15th of June, 1940.

AND NOTICE IS FURTHER GIVEN that after the said date the executor will proceed to distribute the estate among the parties entitled thereto having regard only to such claims of which he shall then have notice.

DATED at Belleville this 14th day of May, 1940.

CAMERON & SPRAGUE

Barristers, &c. Belleville, Ontario, Solicitors for the Executor.

NOTICE TO CREDITORS AND OTHERS

IN THE MATTER OF THE ESTATE OF JAMES ELLIOTT, late of the Village of Foxboro, in the County of Hastings, Gentleman, deceased.

NOTICE IS HEREBY GIVEN pursuant to the Revised Statutes of Ontario, 1937, Chapter 165, Section 56, that all persons having claims against the estate of James Elliott, late of the Village of Foxboro, in the County of Hastings, who died on or about the 29th day of April, 1940, are requested to forward their claims, duly proven, to the undersigned on or before the 22nd day of June, 1940.

AND NOTICE IS FURTHER GIVEN that after the said date the executor will proceed to distribute the estate among the parties entitled thereto having regard only to such claims of which he shall then have notice.

DATED at Belleville this 22nd day of May, 1940.

CAMERON & SPRAGUE,

Barristers, &c., Belleville, Ontario, Solicitors for the executor.
m22-29-25

$100,000 Fire Damage Caused In Vancouver

Vancouver, May 29 — (CP) — Fire which broke out in the boiler room of the Burrard Dry Dock Limited, Monday night destroyed the plant, another shipyard, two boat engine plants and damaged another shipyards with damage tentatively estimated at $100,000.

Cause of the fire was not immediately determined. Officials said they were investigating a report made to a constable at the scene that a man and a woman had been seen running from the fire. The destroyed plants just before the flames broke out.

A $20,000 seine boat nearing completion in one of the shipyards was destroyed.

Destroyed were: Burrard Dockyards Limited, Union Boat Works Limited, Simpson Boat Company Limited, Steel Machinery Works Limited. These plants were not large.

BIRTHS

BATEMAN—At Belleville General Hospital on Tuesday, May 28, 1940, to Mr. and Mrs. J. H. Bateman (nee Alice Sulman), a son. m29-1t

BRUCE SUGGESTS RALSTON REPLACE PRIME MINISTER

Former Lieutenant - Governor of Ontario Says Minister of Finance "One Man in King Cabinet Fitted to Head War Government"

CALLED TO ORDER

Ottawa, May 29—(CP)— Close on the heels of a cry for a National Government by Conservatives suggested in the House of Commons yesterday by Premier Hepburn of Ontario, two days that Finance Minister Ralston might be Prime Minister Mackenzie King as wartime Prime Minister as the only man existing in the full confidence of parliament and the people.

Dr. Herbert A. Bruce (Con. Toronto-Parkdale) offered the suggestion that Gen. Ralston "is the one man in the King cabinet fitted to head a war government."

A similar proposal was made Monday by Percy Black (Con. Cumberland) who, like Mr. Bruce and Defence Minister Rogers, is a native of Amherst, N.S.

Dr. Bruce ran into difficulties with Deputy Speaker Lucien Veniot who was in the midst of his call for a change in government policy, when he began to read an appeal from the committee for National Service, headed by J. F. Poulliot (Lib. Temiscouata).

House in Committee

The House was in committee of the whole on the main estimates $700,000 War Appropriations Bill, which was introduced in the House just before adjournment and stands for third reading today.

Dr. Bruce had strayed from the subject under discussion and was called to order.

Dr. Bruce said that before he would vote for the appropriation he would exercise his right to speak his feelings. Parliament was not simply second the money. Nervousness, he said, in view of the present crisis, might discontinue his speech.

Mr. Veniot declared the House was voting money to be spent either by the government or another government and he would challenge the chairman's ruling. He claimed Dr. Bruce was out of order and that he would reply to him.

Speaker Says Nothing Made.

When Dr. Bruce refused to continue Conservative leader Manion said it would be unfortunate if the ruling were allowed to stand and that he would like to hear it argued that the ruling be withdrawn."

Mr. Veniot said he had made no ruling but had only called attention to the regulations governing debate. Deputy Speaker had not object if the House unanimously permitted Dr. Bruce to continue. But Dr. Bruce refused and the debate was taken up by another member.

Coming to the question of leadership Dr. Bruce said Mr. King had many fine qualities but agreed to administering a country at a time of peace. He was not, however, considered him unfit to lead in time of war.

"Mr. King had the "Asquithian" attitude of "wait-and-see". Dr. Bruce said. "He is public opinion crystallized and then followed where it led.

"We need a man who will have public opinion instead of following it," Dr. Bruce declared. "One who will lead the public and decisive action regardless of party considerations.

Mr. Ralston, according to Dr. Bruce, "enjoys the respect and confidence of both sides of this House as well as that of the people of Canada generally."

"With his splendid war record," said Dr. Bruce "his outstanding ability in finance and law, his well-known driving force and character, Mr. Ralston is suggested that he is the one man in the prime minister's cabinet qualified and equipped to lead a war government."

EIRE PUTS ARMY ON WAR FOOTING

(Continued From Page One)

the war zone" and should plan her defences accordingly.

The National Defence Council was formed last night of three Government members and three of the Fine Gael and two from the Labor group in Parliament.

The Government and Government Party — Frank Aiken, Minister of Coordination and Defensive Measures; Oscar Traynor, Minister of Defence; and Sean MacEntee, Minister for Justice. Fine Gael—James Dillon, Deputy Leader; General R. Mulcahy and Dr. T. O'Higgins, Labor representatives—W. Norton and W. Davin.

The council, expected to gather today for the first time, will meet as often as deemed necessary and will in effect be a Supreme War Council, although it will have no executive powers. It will have power only to make recommendation, however, and will be responsible for major defence policy.

DISTRICT ROADS ARE INUNDATED BY HEAVY RAINS

Moira River Levels Show Further Increase of Six Inches After Last Night's Deluge

CROPS SUFFER

Danger hazards to fall and spring grain crops were considerably increased Tuesday night when another torrential downpour of rain swept over the district, inundating additional fields and sending creek waters to flood levels.

Sweeping out of the west about-by after seven o'clock, the storm lasted for a period of two hours, during which time a total of two inches of rain fell. The one man in the King cabinet fitted to head a war government."

A similar proposal was made Monday by Percy Black (Con. Cumberland) who, like Mr. Bruce and Defence Minister Rogers, is a native of Amherst, N.S.

Dr. Bruce ran into difficulties with Deputy Speaker Lucien Veniot who was in the midst of his call for a change in government policy, when he began to read an appeal from the committee for National Service, headed by J. F. Poulliot (Lib. Temiscouata).

House in Committee

The House was in committee of the whole on the main estimates $700,000 War Appropriations Bill, which was introduced in the House just before adjournment and stands for third reading today.

Dr. Bruce had strayed from the subject under discussion and was called to order.

Dr. Bruce said that before he would vote for the appropriation he would exercise his right to speak his feelings. Parliament was not simply second the money. Nervousness, he said, in view of the present crisis, might discontinue his speech.

Mr. Veniot declared the House was voting money to be spent either by the government or another government and he would challenge the chairman's ruling. He claimed Dr. Bruce was out of order and that he would reply to him.

Speaker Says Nothing Made.

When Dr. Bruce refused to continue Conservative leader Manion said it would be unfortunate if the ruling were allowed to stand and that he would like to hear it argued that the ruling be withdrawn."

Mr. Veniot said he had made no ruling but had only called attention to the regulations governing debate. Deputy Speaker had not object if the House unanimously permitted Dr. Bruce to continue. But Dr. Bruce refused and the debate was taken up by another member.

Coming to the question of leadership Dr. Bruce said Mr. King had many fine qualities but agreed to administering a country at a time of peace. He was not, however, considered him unfit to lead in time of war.

"Mr. King had the "Asquithian" attitude of "wait-and-see". Dr. Bruce said. "He is public opinion crystallized and then followed where it led.

"We need a man who will have public opinion instead of following it," Dr. Bruce declared. "One who will lead the public and decisive action regardless of party considerations.

Mr. Ralston, according to Dr. Bruce, "enjoys the respect and confidence of both sides of this House as well as that of the people of Canada generally."

"With his splendid war record," said Dr. Bruce "his outstanding ability in finance and law, his well-known driving force and character, Mr. Ralston is suggested that he is the one man in the prime minister's cabinet qualified and equipped to lead a war government.

Latest Bulletins

GOVERNOR INSTRUCTED TO IGNORE CAPITULATION

NEW YORK, May 29 (CP)—German government, sitting in Paris, has instructed the governor of the Belgian Congo "to ignore" the capitulation of King Leopold to the Germans, the British Broadcasting Corporation said in a broadcast picked up here today by the National Broadcasting Company.

FRENCH STILL HOLD CALAIS, DUNKERQUE

PARIS, May 29 (C.P.-Havas)—French troops still hold Calais and Dunkerque, although severely bombarded, is not directly threatened, the official French military spokesman said today.

INDIAN STATE OFFERS SERVICE

BOMBAY, May 29 (CP)—Offers of services of all armed forces of the state of Travancore, which has q population of 5,000,000, have been offered to Great Britain, the native prime minister declared today in an address to Platers.

7,000 PARACHUTISTS KILLED IN HOLLAND

NEW YORK, May 29 (AP)—Out of 10,000 parachutists who descended in the centre of Holland approximately 7,000 were killed, the British Broadcasting Corporation reported today in a French language broadcast picked up here and translated by the National Broadcasting Company.

Some of the parachutists were shot down by Netherlands troops, the broadcast said, but a large number were killed when they landed "ve vehemently."

FRENCH COMMUNIQUE

PARIS, May 29 (C.P.-Havas)—The morning staff communique was on follows: "Troops are resisting in the north with admirable bravery the fierce efforts of the enemy. Certain information enables us to state that losses suffered by the Germans during the fighting last night were particularly heavy. On the front of the Aisne local actions were successfully carried out. An enemy attack was repulsed southwest of Chateau-Porcien. East of the Aisne there was no important activity during the night."

TURKEY MATCHES BULGARIA THREAT

ISTANBUL, May 29 (C.P.-Havas)—With Bulgaria reported massing troops on the Thracian border, Turkey today was understood to be speeding troops to its own Greek frontier to match the threat from Sofia.

TAKE THREE VILLAGES SOUTH OF SOMME

PARIS, May 29 (CP)—Cautious French reports indicated today French troops concentrated on the Somme and Aisne Rivers might be pushing forward in an attempt to cut off entrapped British and French troops in Flanders by closing the Bapaume gap through which the Germans had poured their power in the north of the northern troops. A war ministry spokesman said that the French army had taken three villages south of the Somme River.

GERMANS BLASTING AT DUNKERQUE

PARIS, May 29 (AP)—German forces today were reported blasting away with long-range guns at Dunkerque, Channel port through which the Allies have been servicing their pocketed forces in Flanders.

SWEDISH STEAMER STRIKES MINE

STOCKHOLM, May 29 (AP)—The Swedish steamer Torsten, 1,204 tons, sank today after striking a mine in the Kattegat while en route to Goteborg. Her crew of 16 was saved.

NAVAL GUNFIRE HEARD OFF ENGLAND

LONDON, May 29 (CP)—Heavy naval gunfire off the southeast coast of England was heard in several coast towns. It continued for one hour. No air raid warnings were sounded but many residents of one town who were awakened by the thunder of the guns went to air raid shelters.

SEVEN GERMAN TRANSPORTS SUNK

LONDON, May 29 (CP)—British naval forces have sunk seven German transports in the last three days in waters near Narvik, far northern Norwegian port held by the Germans, according to a dispatch from Stockholm by the Exchange Telegraph Company, news agency.

SCOTT'S SCRAP BOOK — By R. J. SCOTT



SCOTT'S SCRAP BOOK — By R. J. SCOTT



3rd Thurlow

3rd Thurlow — Mr. and Mrs. Harry Twidale, Betty and Clare of Cannifton were callers Saturday evening of Mr. and Mrs. Harry Pound.

Mr. M. Paul took dinner recently with Mr. and Mrs. J. R. Pound.

Mrs. A. Louck is staying at the home of her daughter, Mrs. Clarence Copeland, ... sixth of Sidney, where the stork left a fine baby boy on Friday last.

Mrs. Charlie Wessels is a patient of the Belleville Hospital, where she had her tonsils removed on Saturday.

Mr. S. Sine and daughter, Florence, of Chicago, were recent callers of Mr. and Mrs. John Pound.

Mr. and Mrs. Harry Pound and Rose took dinner on Friday with Mr. and Mrs. Frank Harris, Wallbridge. Rose remained to spend the week end at their home.

Mr. and Mrs. Everett Hubble, Sidney, Miss Martha Hazzard, Trenton, and Miss Frances Hinchcliffe of Toronto were callers Sunday evening at Mr. J. R. Pound's.

Little Benny's Note Book

After supper my said to pop, I really ought to write letters tonight, Willyum, but when I think of all the letters I owe I cant think of anything except how many would still be in the land of the unwritten even if I did sit down seriously for an hour or 2. O dere, if I ever catch up with my correspondence I'll think it's the happy ending of the world, she said.

I'm just full of them, pop said, and ma said, I do it tomorrow while the iron is hot and the spirit is willing, I'll do the first thing in the morning and I'll make myself comfortable and I'll write an endless chain of letters, she said, and pop said, It'll be a red letter day, by gollies.

When you are me tomorrow evening I wont owe a single letter, ma said, in fact I'm in high hopes that several people who least suspect it will be owing letters to me. My, what a superior glow that will give me. Really, Willyum, the very thought makes me feel so virtuous that it has practically the same effect as if I'd already written the letters, and that's the main reason I intended to write them, I mean so I can hear my own conscience, and inasmuch as it feels so clear already I may as well let it go a while longer, because there are lots of things I can think of to do for goodness, she said, and pop said, It's a great race.

What race? ma said, and pop said. The human race.

Meaning me.

The Stars Say

For Thursday, May 30

DOUBTFUL, perplexing and conflicting conditions are read from the challenging chain of astral configurations. While there will be much surprising activity, with fresh contacts and strange developments not looked for, including the intervention of new persons in the affairs and with benefit, yet there is the menace of some peculiar if not sinister entanglements, a seven-fold nature, beware intrigues, and subtlety and confer with friends is in doubt.

Those whose birthday it is are on the brink of a year of rather peculiar or unusual influences, with danger from deception, treachery and entanglements of a subtle and dangerous quality. New and fresh matters may intrigue but in anxious situations it is safe to rely on elders or old friends, although all strangers are not to be shunned. Changes hold some benefits.

A child born on this day is likely to have talents out of the ordinary, with much originality and imagination. It may be impressionable, intuitive and possibly mystical.

Outstanding Radio Programs

WEDNESDAY, MAY 29.

7.00—Fred Waring in Pleasure Time.—WEAF.
8.00—Hollywood Playhouse; drama, with Charles Boyer. — WEAF, WREN, WGY.
8.00—Bob Bernie and all the Lads; Lew Lehr, comedian; Bailey Sisters.—WABC, WGR.
8.30—Dr. Christian, sketch. — WABC, WJR.
9.00—Hon. Norman Rogers.—CBL, CBO
9.00—The new Fred Allen Show.—WEAF, WGY.
9.00—Star Theater; Ken Murray, Kenny Baker, Frances Langford, "Trent Page" starring Lee Tracy. —WABC
9.00—Ray Kyser's program. — WEAF, WGY.
11.15—Eddie Duchin's Orchestra. — WABC, CFRB.
11.15—Public Affairs. — WEAF, WGY.

THURSDAY, MAY 30.

AFTERNOON

12.00—Kate Smith Speaks.—WABC, —WJZ, CBO, CBL.
2.00—Memorial Services at Arlington Cemetery.—WJZ.
3.00—Will Osborne's Orch.—WJZ.
7.30—Vox Pop; Parks and Wally.—WABC.
8.00—Musical Americana; Deems Taylor, m.c.—WJZ, WHAM.
9.00—Grand Ole Opry of 1940; Dick Powell m.c.; Fannie Brice, — WEAF, WGY, CBL.
9.00—Summer Symphony. — CBO, CBL.
9.30—Rudy Vallee prgm.—WEAF, WGY.
10.15—Public Affairs.—WABC.
10.30—Operetta; Blossom Time. — WGN, WOR.

RADIO PROGRAMS

WEDNESDAY

6.45—Lowell Thomas, news commentator—WJZ, CBL.
7.30—Burns and Allen — WABC, WGR
8.00—Moments of Melody — CBO, CBL
8.30—Plantation Party — WEAF, WGY
8.30—What Would You Have Done, WJZ, WHAM
8.30—Sevilhan—CBL, CBO
9.30—Serenade for Strings—CBO, CBL
10.00—Kay Kyser Prgm. — WEAF, WJZ, WHAM
10.00—Glenn Miller, Orchestra; Andrews Sisters — WABC, WGR
10.30—Review of Parliament—CBL, 1.30—Song Recital—CBL, CBO

THURSDAY

7.30—Indianapolis Speedway Classic—WJZ
7.00—Fred Waring in Pleasure time—WEAF, WGY
7.00—Ask-It-Basket with Jim McWilliams—WABC, WGR
8.30—Strange as it seems—WABC, WGR
8.30—I Love a Mystery Sketch — WEAF, WGY
8.30—Singin' and Swingin'—WJZ
9.00—Major Bowes' — WABC, CFRB
10.00—Glenn Miller's Orch.—WABC, WGR
10.30—Music Hall; Bing Crosby Host, Edna Best, screen star and Elisabeth Bethberg, Metropolitan Opera soprano—WEAF, CBO

'SALADA' presents "FROM PRIVATE TO KING" Tonight 8 o'clock CFRB

RADIO DIRECTORY

CANADIAN STATIONS	
CBL—Toronto	840
CBO—Ottawa	580
CBW—Windsor	600
CBY—Toronto	1420
CFCF—Montreal	600
CFRB—Toronto	690
CFRC—Kingston	1510
CHML—Hamilton	1010
CKCL—Toronto	540
CKOC—Hamilton	1150
CKTB—St. Catharines	1200

UNITED STATES STATIONS	
KDKA—Pittsburg	980
WABC—New York	860
WBBM—Chicago	770
WBEN—Buffalo	900
WEAF—New York	660
WENR—Chicago	870
WGR—Buffalo	550
WGY—Schenectady	790
WHAM—Rochester	1150
WJJD—Chicago	1130
WJR—Detroit	750
WJZ—New York	760
WKBW—Buffalo	1480
WOR—Newark	710
WSYR—Syracuse	570

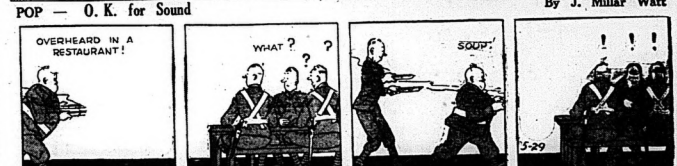
SUPERMAN — Four Minutes to go! — By Jerry Siegel and Joe Shuster



TRIPPIE AND "CAP" STUBBS — By Edwina



POP — O. K. for Sound — By J. Millar Watt



BRING UP FATHER — By George McManus



FLASH GORDON



TILLIE THE TOILER — Perfectly Played — By Russ Westover



STOCK MARKETS

Quotations furnished by Bigger and Crawford
Ross S. Salisbury, Branch Manager

Quotations at 2:15:

MINES

Ajax	15
Alderman	14 1-2
Anglo Huronian	180
Armour	105
Bankfield	8
Beattie	87
Bidgood	18
Big Missouri	7
Bralorne	800
Brookbank	30
Buffalo Ank	340
Calgary and	21
Can. Malar	50
Central Pat	180
Chesterville	45
Coast Copper	100
Conlaurum	115
Dome	17 1-2
Eldorado B	10
East Mal.	206
Falconbridge	240
Gillies L.	1-2
Gunnar	37
Hardrock	60 1-2
Home Oil	144
Hollinger	865
Howey	35 1-2
Hudson Bay	20
Kerr Add.	145
Kirk Lake	78
Lapa Cad.	34
Lake Shore	21
Lettch B	500
Little L. L.	180
Macassa	20
McIntyre	40 1-2
McLeod	114
Mining Corp.	50
Monets	54
Nipissing	90
Obrien	50
Okalta	65
Omega	14
Paymaster	20 1-2
Pamour	92
Perron	115
Pend. Oreille	114
Pickle Crow	260
Pioneer	208
Powell	85
Premier	8
Preston E. D.	155
Prov. Air	35
Reno	18
Royalite	18 1-2
San Antonio	140
Sherritt G.	65
Simon	65
Sladen M.	26
Sud. Basin	110
Sullivan	54
Sisep Rock	125
Sylvanite	210
T. Hughes	300
Tor. Can. Oil	107
Toburn	105
Ventures	200
W. Amulet	245
Wayside	535
Norands	48
God's Lake	26

TORONTO

Bell Telephone	150 1-2
B. A. Oil	16
Brewing Corp	140
Brez. Trez. A	3-4
Can. Bud. Brewery	5 1-2
Can. Cement	33-4
Can. Dredge	13
Can. Oil, Alcohol	181
C. P. R.	4 1-2
Can. Vickers	34
Can. Vinegar	6
Canada Cem	34
Catchdold Flow	3 3-4
Cons Bakeries	16
Con. Smelters	87
Dominion Foundries	21 1-2
Dominion Steel	3
Dist. Seagrams	21
Fanny Farmer	12
Ford "A"	3-4
Gypsum	3 3-4
Imp. Oil	10 1-2
Int. Nickel	28 1-4
Inter. Pet.	5 3-4
Imp. Tobacco	11 7-8
Loblaw B	20
Massey Harris	2 3-4
Mark. Steel	6
McColl-Frontenac	5 3-4
Power Corp	6
Price Bros.	10 1-4
Steel of Canada	65
Superior	30
Shawinigan	17
Walkers B	16
Walker G and	97
Waterville Brewery	80
Cons. Dyg.	2

NEW YORK

American Tob. and T.	148 3-4
Anaconda	21 3-4
Bethlehem Steel	70
Chrysler	70
General Electric	29 7-8
General Motors	39 7-8
Inter. Telephone	2 1-4
North American	15 7-8
Montgomery Ward	26 1-4
Phillips Pet.	38 1-2
Radio	4 5-8
Standard Oil of N.J.	31 1-2
Standard Brands	5 3-4
U.S. Steel	53 3-4
United Aircraft	43 5-8
Vanadium	29
Westinghouse	87

Grain Market

Quotations on the Winnipeg Grain Exchange as furnished to A. H. Ketcheson and Co. today at 2 p.m. by J. H. Craig and Company.

	High	Low	Last
Wheat—	74¼	74⅛	74⅛
July	76	73⅛	75⅝
October	79½	76¼	78⅜
Oats—			
July	34⅛	31⅝	34⅛
October	33	32¼	33
Barley—	31⅝	31⅜	31⅝
May	36¾	36	36⅞
July	37⅛	36¼	37⅛
October	38⅜	37⅛	38⅜
Rye—			
May	49	48	49
July	49½	48¼	49¾
October	48¼	47⅛	47¾

Unlisted Mines

Unlisted Mines furnished to A. E. Ketcheson and Co. today at 2 p.m. by J. H. Craig and Co.

Alfalfy Bird	2
Barber Larder	1½-3¼
Kenrida	2½-3½
Magnet Con.	60-63
Marth Bird	2½-3½
Okland	3½-4
Pascals	15-20
Proprietary	30-35
Sheldon	2-3
Shenango	3½-4

WALL STREET

New York May 29. (AP)—Stocks, bonds and commodities advanced today as Wall Street took a deep breath and relaxed from two weeks' intense war-scare tension.

Leading shares were up about two points toward the fourth hour, but volume was light.

Among the higher issues were U.S. Steel, Bethlehem, General Motors, Chrysler, Montgomery Ward, Lockheed, Eastman Kodak, Can.; Du Pont, Allied Chemical and American Telephone.

Canadian Stocks were fairly steady. McIntyre advanced one point and Canadian Pacific and Dome Mines improved fractionally. Canada 4s, among bonds, were steady.

TORONTO STOCKS

Toronto May 29 (CP)—Moderate recovery was registered on Toronto Exchange this afternoon. Trading was slow, only 141,000 shares changed hands.

Steel, utility, senior oil, food and liquor stocks advanced moderately and the textiles were down narrowly. Industrials showed a little gain.

Golds posted gains up to 20 cents on active Hollinger-prize issue and base metals, including Nickel, Noranda, Steep Rock, Waite-Amulet and Beaucbridge rallied higher. Western oil, were quiet.

7 NEW SCHOOLS OF AIR TRAINING

Locations Announced Today Bring Total to 81 Units— 30 Yet to be Located

Ottawa, May 29—(CP)—Locations of seven new schools for the training in Canada of pilots, air observers and air gunners under the British Commonwealth Air Training Plan, were announced today by Air Minister Power.

Three elementary flying training schools will be established at Regina, Penhold, Alta., Alpine, Edmonton and two service flying training schools at Dunnville, Ont., and Medicine Hat, Alta. St. Hubert Airport, Montreal, has been selected for an air observers' school and an air navigation school will be located at Jericho.

Total number of units on which development is proceeding was brought to 81 with today's announcement. Exact total of 30 more will be announced later to complete the total of 111 units for which provision has been made under the plan.

JAILED FOR ILLEGAL ENTRY

Rochester, N.Y., May 29—(AP)—Mary Brennan Clarke, alias Sally Baker, of Windsor, Ont., pleaded guilty to a charge of unlawfully entering the United States after previously being deported, and was sentenced to one and a day in a federal penitentiary.

Miss Garrie, government witness in a trial at Canandaigua last September involving an alleged Niagara Falls white slave ring, appeared before Judge Harold P. Burke yesterday.



Vivien Leigh (Scarlet O'Hara), ecstasied with Laurence Olivier in "Sidewalks of London," next at the "Belle, with Charlie Ruggles in "Opened by Mistake."

Produce Markets

Toronto —Wholesale prices (Ontario Department of Agriculture) today were:

EGGS.

Wholesale to retail:

A-large	24
A-medium	23
A-pullets	22
A-Grade "A"	21
Grade "C"	16

BUTTER

Churning Cream, No. 1	30
Churning Cream, No. 2	30
Butter, No. 1	23 3-4
Butter, No. 2	21 1-4—22

CHICKENS.

3 to 4 lbs.	16
4 to 5 lbs.	17
5 lbs and over	20
Grade "A"	15
Grade "A" (milkfed), all weights	20
Grade "B"	13
Grade "C"	10

Live Chickens.

3 lbs. and over	15-16
4-5 lbs.	15-16
3-4 lbs.	13

FOWL

Grade "A" (dressed). All weights	17-18
Fowl—	
5 lbs. and over	12-14
4 to 5 lbs.	11-12
3 to 4 lbs.	9-13
Ontario Potatoes	$1.50-$1.05

Egg Prices Barely Remain Steady

Toronto, May 29 — Prices closed barely steady for eggs on the Toronto egg producers market today. No change was reported in butter.

After a steady opening, an uneasy undertone appeared on the egg market when buying became less aggressive. With current receipts ample to satisfy requirements despite the heavy export movement, buyers were inclined to show less interest in offers. Prices held to previous levels, however, with the exception of extra large and graded section, which declined ¼ cent.

The butter market remained steady, although spotty trading kept producers somewhat on edge as in recent sessions. Fresh supplies were not heavy. No. 1 grade Ontario creamery solids traded at 22¾ cents per pound.

Meat Produce.

Montreal, May 29—(CP)— Produce market prices here, as reported by the Dominion Department of Agriculture today:

Butter — First-grade creamery prints, jobbing price, 24c to 24½c; second-grade, 23½c; jobbing price, 23½c to 24c.

Eggs — Graded shipments in used fire cases, selling price, A-large, 23c; A-medium, 21¼c; A-pullets, 19c; B, 21c to 21¼c; C, 18c to 18½c. (Government-inspected lots to highest Receipts: 7,962 cases.

Hog Quotations

Toronto, May 29—(CP)— No pens for sale were given for bacon-hog markets reporting early today.

Liverpool: **Brantford $7.75.**

Dressedweight: Brantford $18-.50, $18.15 Hamilton, $18.50 Toronto plus transportation.

Chatham later reported prices unchanged there at $7.75 for liveweight and $10.50 for dressedweight.

LIVESTOCK

Montreal, May 29—(CP)— All classes of livestock held steady in early trading on the Montreal stock markets today, according to a report from the Dominion Department of Agriculture.

Receipts: cattle 1, sheep 5, calves 200, hogs 70.

Calves $4.50 for common drinkers to $8 and $8.50 for choice. Bulls sold $4.50-$5.75. Medium up to $6.50.

Hogs unchanged at $8.50 for bacons fed and watered. Selects drew $1 premium with regular cuts on off grades. Sows $4.25-$5. Hogs rail grade $11.30 hot weight.

Toronto, May 29 —(CP)— Cattle receipts were 1,000, all steady prices up to mid-season on the Toronto Livestock market today. Veal calves were steady. Spring lambs were firm. Hogs and sheep were steady. There was no cattle holdover.

Receipts reported by the Dominion Livestock branch were: Cattle 600, calves 440, hogs 900, sheep and lambs 150.

Prices in the cattle section were: Weighty steers and heifers $8.50-$9.25; steers and heifers $6.50-$7.75 with some light yearlings up to $8, butcher cows $4.50-$6, bulls $5.25-$6.50, 2nd calves $7.75-$8.75.

Veal calves sold at a general top of $10 for choice with a few up to $10.50 and common lights selling around $8 to $8.50.

Hogs sold at $8.25 off-truck for bacons and $11 dressedweight. Sheep sold at $2-$5.

Spring lambs sold at $13-$16.

THREE VILLAGES

(Continued From Page One)

Along the front from the Somme to the Aisne the French armies of the centre continued to consolidate their positions, and the situation there was described as generally favorable.

The high command announced that three villages north of the Somme had been recaptured from the Germans, and that the French Navy now held only two bridgeheads on the French side of the river.

The Germans originally established bridgeheads at the south side of the Somme at five points when they crossed the river.

The principal portion of the city was said to be now in French hands.

Magnet Line Intact

A German raid on French positions in the Ardennes sector near the little town of Bourmont-devant was thrown back by heavy French fire, a communique said. The Maginot line area to the east remained quiet.

Along the channel, it was said, Dunkerque itself "is not directly menaced."

Calais was also still in French hands as the battle entered its last 24-hour period.

The Belgian Foreign Minister, Paul Henri Spaak, said in an interview he was "completely without information" on the whereabouts of King Leopold following the Belgian capitulation.

Wherever he is, Spaak declared, "He no longer has any power."

Spaak said King Leopold last saw his ministers when he left to see if he could conclude a peace treaty with the Germans. He could not be reached, he considered that any act he can accomplish now will be invalid."

The French and British air forces were striking with full force against the north German ports of Bremen and Hamburg and the communications centres and armored columns behind the German lines, according to the War Ministry.

Fighting in the northern sector was described as "extraordinarily violent" on the Lys River, which runs through the area in which the allied forces have been almost encircled by the swift German advance, and left alone by the surrender of King Leopold's Belgian army.

Despite the pressure, French troops opened a certific artillery fire which shattered a railway line at an unidentified station, the spokesman said.

Repulsed Without Difficulty

German troops were said to have been repulsed "without difficulty" when they struck at the French forces along the Aisne in the vicinity of Chateau.

The High Command communique said that the Germans were "thrown back" at this village, while the line was fire miles southwest of Rethel, which for about a week has been the southern point of the German drive to the channel.

The battle lines of the almost encircled Allied army of the north were reported to be contracting somewhat hourly as superior German forces swept over ground abandoned by the Belgian army which capitulated yesterday on orders of their king.

French sources said, however, that the line still ran from the channel coast, stretching northward from Dunkerque, still remained in Allied hands and asserted that the pocketed troops were continuing to fight with "determination."

There were strong indications that the French armies massed along the Somme were standing into action in an effort to relieve the pressure in the north.

The High Command kept its plans carefully concealed, but it said that action along the Somme was "developing favorably" and the military spokesmen acknowledged that the operations in the north were "important" in scope.

There were unofficial reports that at least 30 divisions, numbering between 450,000 and 660,000 men, were being used in a sustained drive along the Aisne.

Still Pressure

The French said they still were pressing the Germans back from Calais, but declared that the Germans were blasting away at both ends of the Belgian capitulation.

In Paris, meanwhile, the refugee Belgian Senate met last night and late night approved the action of its King Leopold in surrendering the army of Belgium for his surrender and voting to continue the fight on the side of the Allies.

The French press bitterly assailed Leopold for ordering his armies to lay down their arms, thus leaving England left fighting on the north unprotected.

Editorials accused the Monarch of "treachery" and said that "Belgium has been betrayed by her own King."

Paris still entertained hopes that some of the Belgian soldiers would not obeyed their sovereign's command, but estimates placed the 300,000 Belgians had abandoned the Menin-Zeebrugge salient remained unchanged.

The immediate costly result of the Belgian capitulation appeared to be the abrupt withdrawal westward of the allied line from the Escaut (Scheldt) and Scarpe Rivers, leaving in German hands the rich Anzin Basin from which France gets much of her coal.

The gridiron position of the northern army, extending eastward from the coast near Dunkerque approximately 80 miles along the French-Belgian border, pointed to a point west of Valenciennes, was said to be under constant pressure from the German lines.

The Nazis were reported to be attacking in force along a front based on the front with mechanized units, heavily supported by the air arm.

BOMBERS PROTECT

(Continued From Page One)

and hemming them between the Channel coast and Allied forces to the south.

Such a move, successfully accomplished, might place the Germans it a very strong position than that in which the Allies find themselves. Cut off from their bases, the Allies, are believed not to have the supplies to withstand a terrific hammering from Allied naval and air forces.

Situation Critical

Despite these possibilities experts acknowledged the situation for the troops within the German ring was precarious and critical.

The military correspondent of the News Chronicle declared: "It is all time to face up to the facts, to await the worst. With the surrender of the Belgian army the British Expeditionary Force would seem to be in a very grave position in the slenderest of hopes. A break through to the south is a possibility, but only possibility. "Within the steel ring of the Reichswehr are as many as 20 divisions of the battle of the Somme and as much as the equivalent of 10 divisions of the Germans in March, 1918.

"The magnitude and gravity of this battle leaves no elaboration. (In the first battle of the Somme the British Expeditionary Force lost 500,000 officers and men, in the second in the Spring of 1918, 300,000.)

Declaring: "Our hearts are calm and our resolution firm," Mr. Duff Cooper assured the people that efforts to help France by bringing supple clowns. In the big centre ring the clown brings comedy and applause as the dogs went through their difficult acts jumping through hoops, performing to the tune of the music of the circus orchestra.

Tight rope walking done by a man "Illusion" showed that a high degree of excellence as she walked and stepped on the wire, while, in addition to juggling with three balls at once, she performed other difficult feats. Rebbia appeared to be at home on the wire, while in juggling with balls and rings created a real thrill.

Trapeze work by Bancroft, Jr., and Miss Bancroft was also a feature. Climaxing the performance is the spectacular presentation of the act the "guillotine" much to the mystery of the audience.

All the numbers on the circus performance are executed to the accompaniment of the circus band orchestra. The Pine Street public school band contributed the opening with several numbers prior to the opening of the show.

Garden Bros. Circus Provides Fine Program of High-Class Performing Animal Acts

Horses, Dogs, Elephants and Bears Go Through Their Acts With Skill—Performances by Trapeze and Wire Walking Artists Along With the Clowns, Round-Out a Good Evening's Entertainment

PERFORMANCE TONIGHT

The circus is in town! What delight those words bring to the boys and girls who immediately have visions of performing elephants, acting dogs and prancing horses, of talented aerial stars and trapeze artists, and last but not least the fun making antics of a troupe of comically dressed clowns.

The Garden Brothers Circus now playing at the Hume Arena, and which will offer its final performance tonight, is all that the name "circus" implies, featuring one hundred sensational arts that are guaranteed to please both young and sawdust ring. Beginning promptly at eight-thirty, the many beautiful performances that are to accomplish make for two and a half hours of splendid entertainment with never a dull moment.

A colorful parade making a complete circuit of the arena with the entire acting personnel and costumed horses, elephants and camels starts the program a-way to be followed by the clowns and their many supple clowns. In the big centre ring the clown brings comedy and applause as the dogs went through their difficult acts jumping through hoops, performing to the tune of the music of the circus orchestra.

Tight rope walking done by a man "Illusion" showed that a high degree of excellence as she walked and stepped on the wire, while, in addition to juggling with three balls at once, she performed other difficult feats. Rebbia appeared to be at home on the wire, while in juggling with balls and rings created a real thrill.

Trapeze work by Bancroft, Jr., and Miss Bancroft was also a feature. Climaxing the performance is the spectacular presentation of the act the "guillotine" much to the mystery of the audience.

All the numbers on the circus performance are executed to the accompaniment of the circus band orchestra. The Pine Street public school band contributed the opening with several numbers prior to the opening of the show.

Bancroft

Bancroft, May 29—(Special)— Mr. and Mrs. Harry Bailey motored to Belleville, Thursday on business.

Mr. and Mrs. Fred Snapp of Madawaska were in town Thursday.

Mrs. Lorne Ashley motored to Belleville, Thursday.

Mr. and Mrs. O. S. Fuller who were in Toronto this week on business returned home Wednesday evening.

Mr. and Mrs. Albert Warren of Belleville were in town Wednesday.

Mrs. Charles Chapple motored to Thursday evening to spend the week end at the home of the latter's Mr. and Mrs. Kelusky.

Mrs. J. Kelusky is in Belleville this week visiting her daughter, Mrs. R. S. Gibson.

Mrs. Lorne Ashley and Maynard passed away at her home Wednesday, May 22nd. The funeral took place on Monday.

Mrs. C. Marston accompanied by Mrs. Lamb motored to Belleville, Lumb and Miss Ruby Daley motored to Belleville, Friday evening to attend the evening show.

Mr. Ross Vicoff, Insurance adjuster from Belleville was in Bancroft Saturday in company with Mr. R. S. Gibson adjusting a fire loss for Mr. Willred Maxwell when his residence was destroyed by fire Wednesday night.

Donald Gibson who is attending school in Belleville, is spending the week-end at his home in Maynooth.

Mrs. Lorne Ashley and Mrs. Lamb motored to Belleville, Friday evening to attend the evening show.

Mr. Duncan McLellan of Bancroft, was in town on business from the Toronto General Hospital.

Mr. W. H. Hunter, Divisional Engineer of the Department of Highways stationed at Grimsby, Ontario spent the week end and Sunday here.

Mr. Ross Vicoff, Chief Forest Ranger of Bancroft, is confined to his home suffering from illness.

Miss Joyce Price of L'Amble, who is working in Toronto, returned home Friday for the week end.

Mr. and Mrs. Frank Wiggins and family spent the week end in Kingston Thursday evening, to spend the 24th and week-end with Mr. Wiggins parents, Mr. and Mrs. W. E. Wiggins.

The infant daughter of Mr. and Mrs. Roy Storey of Baptiste passed away Saturday morning following a short illness. Funeral was held Monday.

Mr. Ross Vicoff returned home from Kirkland Lake, Sunday morning where he went on business Friday and obtained a driv ing car.

Mrs. Ida A. Pettigru, Mrs E. Curry, Miss Esther Curry and Mr. A. Curry motored to Belleville, are spending the week end with Mr. and Mrs. William Moxam of Bancroft.

Mr. and Mrs. Charles LaBarge of Maynooth, spent the week end at the home of the latter's parents, Mr. and Mrs. D. E. Hawley, Bancroft.

A fine rain which commenced falling Thursday morning finally slackened off Sunday forenoon in which time 2 inches of rain fell, making 4 inches of a rainfall. The creeks are running full, and flooding in places, but they did with the

Times Approves Appointment of Moffat to Ottawa

New York, May 29—(CP)—The New York Herald Tribune and the Times commented today on the appointment of Jay Pierrepont Moffat, former Chief of the Western European Office of the State Department, as United States Minister to Canada to succeed William R. Phillips. Mr. Cromwell, who resigned to run for Governor.

The Times said Mr. Moffat is "a career man who, unlike many others as well, is not likely to resign after a few months to run for public office." It described his new post as "a reward to conscientious work in the Canadian post by a good and able man whose mind will be on his job."

The Herald Tribune said President Roosevelt has made another "wise appointment to Canada's position" in which he had been "using the post of Minister to Canada as a means of paying political debts." The appointment of Moffat forms "the more for its contrast with those which preceded it," it said.

PRISCILLA LANE WEDS

Hollywood, May 29—(AP)— The mother of Priscilla Lane disclosed today that her screen actress daughter, married to one of the Lane sisters, married Orin W. Haglund, Minneapolis, Minn., insurance clerk, in Yuma, Ariz., Jan. 23, 1939, left him the following day and obtained a divorce last fall.

"They're young and they made a mistake," Mrs. Lane, Mrs. B. Mullen, the mother, said through a private secretary. "They kept their first marriage secret and had hoped to keep the divorce secret, too."

SWEDISH NEWS REPORTS SOLDIERS INTERNED.

Stockholm, May 29—(AP)—The Swedish News Agency said today 180 British officers and soldiers cut off several weeks ago by the German advance in Norway had succeeded into Sweden after fighting their way 75 miles in the frontier from the vicinity of Lillehammer, north of Oslo.

The soldiers, many suffering from exposure, were taken to hospitals and internment camps.

LENGTHY DOCKET AT BANCROFT

Ronald Maxwell Fined $100 and Costs for Obstructing Police Officer in His Duty

Police Court officials experienced considerable difficulty negotiating the inundated roads north of Madoc returning from the semi-monthly session Police Court held before Magistrate J. L. Lloyd last morning. At one point along the highway officials found the road flooded to depths of over one foot, as the result of the recent heavy rains. Crown Attorney H. C. Donnan, K.C. reported today after a return from the northern part of the county last night.

A lengthy docket was presented before the court yesterday when the court officials arrived in Bancroft. Ronald Maxwell, Bancroft, was fined $100.00 and costs after being convicted of obstructing a police officer in the pursuit of his duties. Maxwell was charged that on Wednesday, October 4th, Constable Palmateer, while the officer was investigating a disturbance at Ivanhoe in the village.

Leslie May, Bancroft, was fined $25.00 and additional costs of $14.50 after being convicted of the charge of speeding.

A charge of selling liquor was laid against Mrs. Lucy Lavery, however, but the accused was convicted on the charge of keeping a house other than his residence with the result that a fine of $25.00 and costs of $13.25 was levied. Constable Palmateer tells me this man has been under observation every month. The latter man was released on his own recognizance.

Two charges of serious offences in the home of a man and woman sentenced to serve two months in the common jail. Other lesser cases concluded a lengthy court.

ALLIES NOW HOLD NARVIK

(Continued From Page One)

The garrison at one time was said to have numbered 2,000, but in the meantime it had received command claimed to have reinforced it with additional artillery and other troops dropped by parachute.

The strength of the Allied force —Norwegian, British and French —in the Narvik area was not revealed.

The region around Narvik remained that only Allied foothold in Norway following the withdrawal from Namsos and Andalsnes, about the first of May.

The capture of Narvik gives the Allies a base on the Norwegian coast, above the Arctic circle, which normally remains ice-free, while Norway's important German-held cities with the latter's nearness to the British Isles.

For example, Narvik is about 600 miles from Stockholm, which in turn is approximately the same distance from Berlin and point in the British Isles.

London Daily Mirror Calls King Leopold A "Skunk"

London, May 29—(CP Cable) — Britain's morning newspapers generally substituted editorials for their usual cartoons today and called Leopold's surrender to discussion of the peril confronting Britain and France following the fall of Belgium.

One exception was the tabloid Daily Mirror which lashed out at King Leopold and the Belgian army which surrendered.

In an editorial entitled "Stab in the Back" the Mirror called the king a "skunk."

The Mirror's newspaper showed a snake labelled King Leopold crawling from a hole. Crown topped with a swastika. The cartoon was captioned: "Gentlemen— the King!"

The Daily Mail cartoonist, Illingworth, drew a picture without caption. It was placed under a report of the Belgian Senate's action of 1914 in which Albert king of the Belgians was hailed as leading the Kaiser, with the words "not my soul" in reply to the Kaiser's statement that Albert had lost everything.

The Daily Express urged its readers to let the Belgians themselves pass judgment, adding that Britain must keep all its anger for Hitler.

The Times said this was not the moment for useless recrimination. The News Chronicle noted the Allies had gone to the assistance of Belgium "at her own request" and refused staff talks, and had to leave a strategic line they had been preparing.

Lover Come Back

BY BARRETT WILLOUGHBY

CHAPTER THIRTY-THREE

"Sure, the net was cut," Katlean agreed, unconcernedly. "But nobody is blaming you, Miss Sondra. Captain Reynall will see him."

Was Captain Reynall here when it happened?"

"No. The Forest Man care in last night, and he and the boss left together on the launch; several hours before Chris came sneaking up here in his seine skiff."

"Then we're too late—you've lost all your fish!"

"No, Miss Sondra. Last week when most of the fish worked into a narrow arm farther up the lagoon, the boss had us stretch another net up there to hol dihem. He's a hard man to catch napping, the boss is. So about all Mr. Squarehead Sandvik got this morning was a cold bath and—" he shifted his Winchester suggestively—"a hot reception."

"You—Katlean!" for the first time carried the whiplash of authority. "Was there shooting?"

Katlean gave her a smoky, amused glance from under drooped lids. "Sure, there was shooting. And only 30-30's smacked into something that sounded like Norwegian, to me!"

In a fifah Liane was out of the boat and close beside the Indian, the needle point of the long marlinspike pressed against the big white V in his sweater. "Don't move, you Tillicum! Or, I'll spit you like a rabbit! The truth, now — where's Chris? What have you done to him!"

Katlean stood, suddenly pale and rigid, his gaze lifting slowly from the marlinspike to Liane's blazing eyes. "She's not hurt — not much, anyway. I saw him climb back aboard the Tanya. They've anchored in the cove about the next point."

Slowly, Liane backed away and resumed her place in the boat, still suggestively fingering the marlinspike. Sondra started her engine, and addressed the immobile Katlean:

"Tell Captain Reynall, for me, there will be no more work like—she nodded toward the net. "—like that, from the O'Moores. Tell him I shall see to that personally."

As the Spindrift glided away from shore, Liane shouted at Katlean, "You'd betted pray your skin was bad, you Siwash! I'm going to chunnily about his right shoulder and arm.

Chris—darling!" The Spindrift recoiled as Liane sprang up, both arms extended. "Get back into bed, you dumb imbecile! Wait till I—"

Her flying leap to the Tanya's deck sent the Spindrift careening off, so that Sondra had to back and fill to get alongside again. By the time she got aboard, Liane had Chris stretched on the pilothouse bunk, the cook and a deck hand surprising with hot water, the ship's first-aid kit open, and her own hands dipped in an antiseptic solution.

"Aw, it's only a scratch," Chris was protesting. "Ain't—"

"Shut up, and hold still!" snapped Liane. "You haven't enough sense enough to know whether you're hurt or not, you blundering ape!"

Sondra's eyes, the fresh wound in the thick muscles of Chris's bared upper arm seemed considerably more than a scratch. But Liane was working over it with almost professional dexterity, and seeming unconcern. "Mm-m-m," she commented. "Could have been worse, certainly. If Katlead, oh—oh!" Her voice, suddenly cracked and she bent her face against the arm. Each of the big skipper's bared shoulder. "Oh, Chris," she babbled between laughter and tears. "You—darling —brainless—bull-headed baby! If I had—let you out of my sight again, I—I hope somebody shoots me!"

Chris, grinning foolishly, lifted one huge paw and awkwardly patted her dark head.

Liane leaped out on deck. She was smiling; but there was a lump in her throat, a hollow sense of loneliness in her heart.

x x x

Some time after breakfast, Chris came out, and cast an appraising eye over sea and sky. "Wind's dying down," he said.

Liane's heart in throat uneasily, and lowered his voice to an apologetic group at Sondra's wheel. "Ummm — sorry, Miss Sondra, about last night. You see—" He fondled his feet and touched his wounded shoulder. "Well, I knew the Cap'n was a bad hole for fish. I guess I just went kinda crazy."

"Okay, Chris," Sondra replied evenly. "Only — don't have any more of that kind of fishing, please. Dynamite will spoil the seine, after he gets back—and I've had a talk with him. Understand?" Chris nodded solemnly. The wheel house clock chimed three bells, and he scowled at it through the open window. "Nine-thirty," he growled. "I'll be back in three hours or less, trying to argue Thomas out of enough fish to keep that Starbuck contract filled."

But Captain O'Moore at that moment was finding himself confronted with a matter far more serious than any lack of fish.

Entering Taku Harbor on the Windflower, he had found the Polley berthed opposite the Princess Julia at the cannery wharf, and was mildly surprised to see Mayes and one of his assistants standing with Captain McGrath on the Canadian liner's bridge. He was more surprised when, boarding the liner with Kenny's box under his arm, he found Captain McGrath and the two scientists waiting, grave-faced, at the head of the gangplank. But what followed swiftly thereafter left him thinking he had gone mad.

"Ahoy, Jerry!" he greeted his old friend. "Here's a small box I'd like ye to carry to Vancouver for me. The name and all is on it."

Sadly Captain McGrath took the box and passed it on to Doctor Mayes. Mayes, after one glance at its contents, spoke to his assistant. "Give the couple of gas operons and we'll see what's inside these tins."

"Why, Mayes!" Kenny protested. "Ye can't be openin' those tins, doctor." "Tis a special birthday pack, poo lear."

"A very special pack! I suspect, Captain," Mayes replied politely. "Sorry to have been temporarily under false colors with you. I'm Lieutenant Mayes, of U.S. Naval Intelligence, and these tins—"

He snatched a can opener from his assistant, and began ripping open the first tin. Several cans contained herring, and nothing else but the last four in the box—packages of heavy oiled silk from under a thin layer of paraffin wax.

Mayes shot a quick look along the deserted deck. "We'd best get inside with these, before your passengers start coming back aboard, Captain McGrath." In the master's stateroom he spread the contents of the envelopes on a table, and surveyed them with a dour smile.

"War plans," he snapped. "The whole Sitka district in minute detail. Look! Supply and ammunition bases . . . airplane landing fields . . . concentration areas for submarines . . . all neatly plotted and numbered. And these—" He ruffled a dozen onionskin pages, thickly typed with odd-looking characters. "These will doubtless prove interesting when we get them translated from the KasiKaki." He straightened and ran a triumphant eye around the table. "A very special pack—eh, Captain O'Moore?"

"Heavenly days — and mesell smugglin' them out!" breathed the captain incredulously. "Doctor — Lieutenant — may the Salvia bear witness, I had no idea at all what divil's eggs were hatchin' in those tins."

"I believe you, Captain. Fortunately, you're vouched for by—very high authority. However, I'll have to take you with me to Juneau and keep you under surveillance until I've exchanged some wires with the department." He smiled to take the sting from that, scooped up his papers, and bowed to Captain McGrath. "My thanks for your courtesy, sir. All this is strictly under the rose, of course."

"To be sure, lieutenant." The liner's captain turned with outstretched hand to the crestfallen O'Moore. "Dan, you ornamental, I'm glad ye're not going to jail, this trip," he cried, smiling for the first time since the disembarkation. "The last time ye was were the wild-hearted divil for searching out trouble!"

"Trouble!" snorted Captain O'Moore. "Just wait till I get me two hands on that butter-scrapped Starbuck, and his squid-faced Jap. By the horn-billed Jeerwax, I'll give 'em trouble!"

"My department was a small consignment of the same in store for those two," Mayes commented dryly. "Let's get on into Juneau and prepare to dish it out, captain."

x

Chris ordered the Tanya's anchor up shortly after lunch and towed the Spindrift in as far as Katlean's. "You'll have fine weather for the little boat from here to Sitka, and I can go on about my fishing," he said.

"Chris, honey," Liane pleaded, "you really should run on into Sitka with that shoulder. It's—it's—"

"Huh—run in for that!" Chris scoffed. "My joke to rain in fish; and, by jing, I'm staying out till I get 'em."

"Then I'm staying right with you, angel pan!" Liane snuggled against his good arm.

"I'll push off, then," Sondra said, dropping into the Spindrift. "Good luck, children—and good fishing."

x

The run back to Sitka was uneventful. While still a half-hour from home, Sondra saw a launch with the O'Moore's flag at the stern, and the Spindrift's mooring place. Jodin, strolling about on his day off, came running down to help her tie up the runabout.

"Polena's gone down to her grandfather's house at Japonski Bay," he told Sondra. "Alexander took her, but half an hour ago. Someone brought a note saying Bessie is very sick."

"I'm sorry to hear that."

As Sondra entered the front door of Echo House, she felt the air of desertion that already had taken possession of the untenanted house. Eager for a hot bath, she raced up the stairs—and barely checked back a scream at what she saw when she reached the top. The sitting room door was open, and beside her grandfather's table stood Ikeda, the model of the Glory in his hands.

"Ikeda!" she exclaimed angrily, stepping into the room. "What are you doing here?"

Quite unperturbed, the Japanese turned and bowed. "Miss Sondra, so happy you come, prease. Captain O'Moore have just debark from Juneau City airplane. Say—"

"Grandfather back so soon? He's not hurt—or sick, Ikeda? Quick! Tell me where he is!"

Ikeda sucked in his breath through a reassuring smile. "Honorable captain not sick or hurting. He now conversing important business with Mistah Starbuck on board Bun Dragon. He sends me, prease, I bringing small ship to him most urgently." The man lifted and lowered the model. "Glory. "At once."

(To Be Continued)

22 1-2 YEARS IN PEN GIVEN OUT

Ottawa, May 29—(CP)— Sentences totalling 22 1-2 years in Kingston Penitentiary were imposed Tuesday by Mr. Justice H. E. Hyndman on four Ottawa men convicted for a series of house burglaries here. Joseph Rodgers, 25, and Wilfrod Pipelle, 24, each seven-year sentences; Raymore St. Germain, 25, got five years and Oscar Pelletier, 23, 3 1-2 years.

SHOP AT WALKER STORES THIS WEEKEND FOR MONEY SAVING VALUES

FIRST QUALITY
FULL - FASHIONED
SILK HOSE
69c Pair
formerly - 89c
5-Thread Light Service.
4-Thread Chiffon.
All Attractive Summer Shades:
JOYOUS, HOLIDAY,
FLIRTATIOUS, SERENE,
and AUDACIOUS.
Sizes 8½ to 10½

VELVA SUEDE LOCK STITCH LINGERIE BLOOMERS, PANTIES, VESTS 39c
This line usually sells at 50c and comes in Tearose and White. Small Medium and Large sizes. Week-End Special. Per Garment .....

FINE QUALITY NET CURTAINS $1.00
Tuscan Net Curtains, 22 and 36 inches wide by 2½ yards long, in two-pattterns to choose from. Week-end Special, Per Pair ..

MEN'S FINE LINEN HANDKERCHIEFS 25c
Men's fine, pure linen handkerchiefs, large size, ½-inch borders. Buy your requirements now at this very low price. Each' ....

LOVELY NEW SUMMER PYJAMAS $1.00
Women's Polka Dot Print Pyjamas, tuck-in style. Rick Rack trimming around the collar and down the front. All sizes. Per Pair .....

20 INCH TEA TOWELLING
This fine quality towelling comes in white, and white with colored borders of Red and Green. Note our low price for this week-end.
Per Yard **35c**

POPULAR PIGTEX BAGS
Regular $1.98 Value. Handbags of the popular Pigtex leathers, serviceable, fine rayon linings and they come in all the wanted Summer shades.
Each **1.49**

BOYS' COTTON JERSEYS
Boy's short sleeve Summer Jerseys in Copen, Navy and Khaki.
Each **25c**

BEAUTY BATH SOAP
Again we can offer you this Quality Bath Soap at the old low price.
6 Cakes **25c**

MEN'S SOCKS
Special Week-end Sale of Men's Fine Socks, values up to 39c in the lot.
Per Pair **25c**

TERRY BATH TOWELS
17 inches by 36 inches. White Bath Towels, with colored borders of Green, Gold, Mauve and Rose. Week-end Special
Each **15c**

VELVA SUEDE SLIPS
This is a regular Dollar Slip, straight cut, built-up shoulders, and comes in white and tearose. Small, medium and large sizes.
Each **79c**

WALKER STORES, LIMITED

I·D·A DRUG STORES

SPECIALS for THURSDAY, FRIDAY and SATURDAY
(We Reserve the Right to Limit Quantities.)

INSECT and MOTH REPELLANTS
LARVEX 83c, $1.29
SHELTOX 29c, 49c
FLY TOX 24c, 43c
OIL of CITRONELLA 15c, 25c
STA-WAY 39c
LAVENDER MOSQUITO CREAM, stainless 35c

COLGATE 1c DEAL
55c Value
Tooth Powder
34c

WILLIAM'S SHAVE CREAM, and FREE AQUA VELVA 29c

REVLON 'Matchmaker' Nail Enamel and Lipstick Call 60c

FREE SOAP A Cake of NOXZEMA SOAP FREE with 6 oz. 54c Cream 54c

POND'S CREAM CLEANSING, VANISHING 29c, 49c

NATIONAL FIRST AID WEEK
MAY 25 to 31
Use 'DETTOL' 50c

FIRST-AID KITS 25c, 89c

GAUZE BANDAGE 2 yard 33c

Thermometers Clinical 43c, 53c

MECCA Ointment for burns, sores, infection, itch. 23c 79c

CHASE'S Ointment for burns, scalds, etc. 49c, 1.69

OINTMENTS, Boracic, Carbolic, etc. tube 21c
BORACIC ACID 10c, 16-oz. 25c
HYDROGEN PEROXIDE, 4 and 16 oz. 15c, 30c
COTTON, 1, 2 and 4 oz. rolls ... 10c, 15c, 25c
ADHESIVE PLASTER, ... 10c, 15c, etc.
LYSOL Disinfectant 35c, 65c, $1.25

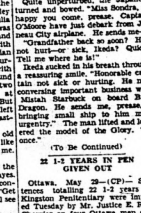
We Have Entry Forms
PEPSODENT
GAME OF SMILES
$500.00 in prizes
BUY PEPSODENT TODAY!
Tooth Powder ... 25c, 39c
Tooth Paste, ... 25c, 35c

New 1940 Bathering
SWIM CAPS
Diamond fantastic design with water excluding bands and attached strap (illustrated) 25c
Others at... 19c, 29c, 39c, 49c, 75c

A.B.S. & C. TABLETS I.D.A. Brand 100 for 9c

VIGORO Complete Plant Food 1-lb. pkg. 15c the 50c

DOLAN'S — DOYLE'S — GEEN'S
PAULEY'S — SCHRYVER'S
I·D·A DRUG STORES



Canada's Smartest Finish
NARVO
It is surprising just what Narvo can do for the modern housewife; for it's really simple to point with such a smooth-brushing lustrous finish. It sets slow enough so that anyone can get satisfactory results, yet dries dust-free in a few hours. Remember that Narvo covers in one coat and leaves no brush marks.
JOHN LEWIS - CO.
285 FRONT STREET

AT THE McCARTHY

"TOO MANY HUSBANDS".

From the studio that's given you these greatest screen comedies .... Let Us Happened One Night", "Mr. Deeds Goes To Town", "The Awful Truth", "You Can't Take It With You", "Mr. Smith Goes to Washington", and "His Girl Friday", now comes Leap Year's Uproarious four star super laugh hit. "Too Many Husbands" starring Jean Arthur, Fred MacMurray and Melvyn Douglas.

"Too Many Husbands" is definitely a "must see" and in advance we urge you to plan now to attend its showing at the McCarthy Theatre where it will be presented next.

"The Big Guy"

Universal Studios's powerful and dramatic production "The Big Guy" starring Victor McLaglen, Jackie Cooper and Peggy Moran, is now showing at the McCarthy Theatre, the program also includes Fatal Flashes from the war zones, an excellent musical revue and a snappy band subject.

AT THE CAPITOL

"Gaucho Serenade"

The announcement of a new Gene Autry picture is occasion for real celebration among the Autry fans. The Capitol theatre has scheduled Autry's latest, "Gaucho Serenade," which far surpasses "South of the Border" as the next attraction, and local enthusiasts are due for a real entertainment thrill.

The story has Autry with Gene and Frog and their efforts to aid the cause of a little English boy who is being used as secretary by a gang of crooks who are trying to prevent his father from giving testimony which would result in their conviction for fraud.

"Ronda," arriving at the dock, spies Gene and Frog and mistakes them for Martin and Blake, who were scheduled to meet him. Martin and Blake are in reality the gangsters who want to kidnap the child, posing as his friends. When they learn that he has gone with Gene "and Smiley, they are hot on the trail, and the transcontinental chase provides background for many production highlights, including a Mexican amateur song contest in which Gene renders the popular number from which the picture takes its name, "Gaucho Serenade."

In addition to Autry and Smiley Burnette, who portrays "Frog," the cast includes a large number of film notables, June Storey, Mary Lee, Clifford Jones, Hunter Macadams, Joe Crehan, Smith Ballew, William Ruhl, Walter Miller, Hank Bell and Sherry Hall.

The added attraction is a thrilling serial "Tale of the Devil" starring Ricardo Cortez and Sally Eilers.

To conclude the bill there is a cartoon comedy and the 6th Chapter of "The Phantom Creeps."

"San Francisco"

Your last chance to see the most amazing picture ever screened "San Francisco" starring Clarke Gable, Jeanette MacDonald and Spencer Tracy.

AT THE BELLE

"SIDEWALKS OF LONDON"

It's high time that a good "Sidewalks of London" is a hit!

Well, that Twentieth Century picture which opens next at the Belle Theatre looks a good story, first-rate direction and Grade A production. It's merely that when two producers such as Charles Laughton and Vivien Leigh get together on the screen, the moviegoer looks for acting thrills extraordinary. In "Sidewalks of London" he gets them!

Clemence Dane's dramatic, touching story of the "buskers", London's picturesque sidewalk entertainers, gives Laughton an ideal opportunity to show all his well-known talents, plus several new ones, before he plays on the screen. He clowns, scraps with fiery new leading lady, suffers the intense heartbreak of a rejected sweetheart, sets them all, and even sings and dances for the first time in his career.

As Laughton's newest leading lady, Miss Leigh displays the exciting beauty and zest with the energy and originality that enabled her to win the greatest of all movie sweepstakes and play Scarlett O'Hara in "Gone With the Wind." Her Libby, the heroine of "Sidewalks of London" is a fascinating character, hot-tempered yet sentimental, selfish yet remorseful, scheming and loyal at intervals.

Miss Dane's plot charts the tempestuous romance between the "busking" is well on its way out. One of them a happy-go-lucky fellow played by Laughlon, is content with his precarious profession and satisfied to sing, dance and entertain for pennies on London's streets. His sweetheart, Miss Leigh, has different ideas. She's determined to become a great actress in the legitimate theatre and what her way to the top through all opposition.

"Sidewalks of London" is this week's prescription for all Laughton and all Leigh fans. Which should take in just about the entire moviegoing public except those who go to the theatre only to see the newsreels.



Jean Arthur, Fred MacMurray and Melvyn Douglas, starring trio of the uproarious comedy "Too Many Husbands," which opens next at the McCarthy Theatre.

"Opened by Mistake"

Charlie Ruggles returns as the laugh-packed swiller in the laugh jammed thriller "Opened by Mistake," released at the end-to-feast-ure attraction.

With him are Janice Logan, Robert Paige, and William Frawley, best of all is the Ruggles of yesteryear — absolutely resurgent! Old Ruggles fans, who have been resitedly demanding that he be given roles like his former successes and the "Opened by Mistake of the Press" and "Exclusive" will be more than delighted to find Charlie back on a newspaper again.

It's a sure-fire bet to get the laugh ball clanging again, and 'most every time your swimming eyes come up for air you're looking at Janice Logan, the gal recently voted "Best Undressed Woman of 1940."

"America's Youth of 1940", is the subject treated in the all-new edition of The March of Time to be presented on the same program.

Probabilities
Moderate east and southeast winds; mostly fair and a little warmer today and Friday; probably showers in south portion.

The Ontario Intelligencer

BELLEVILLE, ONTARIO THURSDAY, MAY 30, 1940

Temperatures

	Max.	Min.
Today	67	38
Year Ago	72.5	50.3
Weather: Clear.		

NAVY AIDS WITHDRAWAL

B. E. F. Divisions From Dunkirk Reported at British Port

ADRIEN ARCAND, 'NATIONAL FUEHRER,' ARRESTED

Removal of Troops In Dunkirk Region Quite Successful

Large Supplies for Forces Still in Battle Zone Moved in Under Heavy Gunfire — French Contesting Entire Fury of German 'Drive Toward Channel at Mount Cassel

FLANKS ARE HOLDING

Germans Throw Into Converging Offensive Estimated at 600,000 With 10 Divisions of Mechanized and Armored Units

(By Axel De Heiden, Havas Staff Writer)

Paris, May 30 — (CP-Havas)— Balking the German drive to turn the Flanders pocket into a sieve, Allied troops slowly retreated northwestward today under the protection of their air forces toward Dunkerque, where British and French warships were helping keep the battered pot open as an embarkation point.

London dispatches indicated the withdrawal of troops through Dunkerque is in full swing. Several divisions were reliably reported to have reached a port in southeastern England.

(Continued On Page Thirteen)

THE WEATHER

Toronto, May 30 (CP).—The weather has been mostly fair and moderately warm in Ontario and Manitoba with light scattered showers in Saskatchewan and Alberta.

Lake Superior—Light to moderate variable winds and moderately warm. Friday, moderate winds, partly cloudy.

Manitoba—Moderate winds, partly cloudy and warm today and Friday with a few scattered showers.

Saskatchewan—Partly cloudy today and Friday with scattered showers, stationary or a little lower temperature.

Place:	High	Yesterday's Low	Last 24 hours Rain
Victoria	54	79	53
Calgary	51	71	.01
Edmonton	51	65	49
Winnipeg	56	78	51
Sault Ste. Marie	55	73	41
Toronto	59	74	50
Ottawa	56	69	47
Quebec	55	67	40
Halifax	60	74	44
Detroit	57	72	55
New York	62	63	
Miami	80	86	
Los Angeles	54	74	53
Bermuda	74	79	69

ITALY REPORTED BUSY PREPARING

If Italy Goes to War Alongside Germany, Some Believe First Blow Will be Struck in Mediterranean

Rome, May 30 (CP).—Fascist Italy worked feverishly today preparing for the moment of reward which Premier Mussolini has been looking for nearly two decades—when the nation should go to war for her "aspirations".

Part of the Fascist preparations centred on perfecting what spokesmen refer to as the "third line of defence", consisting of an estimated 10,000,000 women and minors who would have noncombatant roles in wartime.

An announcement said 27,000 volunteers were being trained to take over various jobs of men called to arms, 12,000 in special industrial jobs, 3,000 miliciens were to be employed on railways, and 12,000 women being trained for numerous other positions. Volunteers in Rome continued to offer their services for in parachute corps.

Observers believed the first Italian war blow on the side of Germany might be struck southward in the Mediterranean Sea rather than directly at France.

(Under the Allied-Turkish alliance, Turkey — guardian of the Dardanelles—is pledged to enter the war as an ally of Britain and France in the event of an act of aggression leading to war in the Mediterranean Sea.)

Italian Press Outbursts.

Latest Italian press outbursts against France and Britain have mentioned Nice, Corsica, Tunisia, Egypt, Gibraltar, Malta, Cyprus and even the Dardanelles as among Italian aspirations.

At the same time, the recent visit of Foreign Minister Count Galeazzo Ciano to Italian-occupied Albania has caused uneasiness in Yugoslavia and Greece.

Posters picturing French possession of Tunisia as a plain political act by Italy appeared prominently in Rome overnight. The inflammatory posters, voicing Fascist demands for French territory, were another step in the "unofficial" campaign to favor or Italian intervention in the war.

NON-MILITARY NAZIS BELIEVE ALLIES ESCAPING TRAP

By

Berlin, May 30 (AP). — Neutral military circles here expressed the belief today that the Allies must have succeeded in getting quite a number of men out of the German trap in Flanders, since movements of transports off the English Channel coast have been reported under fury for the last four days.

BRITISH PUBLIC WARNED AGAINST NAZI PROPAGANDA

Press Asks People to Ignore German Efforts to Split Allies by Capitalizing on Flanders Disaster

MUST FACE FACTS

There Were Disasters in Last War as Well Says Military Critic and to "Win the War We Must Lose This Battle"

London, May 30 (CP).—The British Expeditionary Force and its supporting squadrons today toward Dunkerque in a tremendous rearguard battle with the Nazi military machine.

Initial success in the withdrawal was indicated by a statement in London that 224,000 men of the B.E.F. and the Allies had reached the safety of a northeast port in England.

Meanwhile the "grim struggle goes on", these claims added.

The southeast coast of England took on a "front line" appearance, with streams of ships and civilians leaving in fear of German bombers, carrying portable possessions with them.

The government is expected to order all civilians to leave the southeast coast if Germany consolidates her air bases on the French coast.

Successful Action.

Success of the rearguard fight in Flanders was seen in the fact that French as well as British soldiers were brought to safety, despite the German claim that Dunkerque Harbor, from which Allied navies are removing the troops, had been rendered untenable by air attacks.

The scream of sirens, wounded and refugees landing after hazardous voyages across the channel merged with the flow of evacuees from the southeast coast to create a huge mass movement toward the west.

Military circles said the expeditionary force still holds its main base of supplies in Flanders, and, "it, of course, have lost a great deal of material."

Wounded Tommies continued to arrive in England as the battle of Flanders raged on. They told stories of ruthless German attacks on fleeing troops. Fiercely pressing their eagerness to go back and resume the fight as soon as they recover from their wounds.

At home the Press warned the people to beware of German propaganda drive designed to split the Allies by capitalizing on the Flanders disaster.

Assertion Incredible mistakes were committed by both countries, the Express commented; "the people of Britain are fully aware of the slothfulness while France was fully mobilized for war."

The military commentator of the Daily Mirror likened the people's view the Flanders battle in its correct perspective and face it as the great disasters of the last war were faced. He contended that General

(Continued on Page Three)

Process of Extraction of 'U-235' Speeded up 11,000 Times Reported

New York, May 30—(AP)—Discovery by a Swedish scientist of a process speeding up by 11,000 times the extraction of "U-235," the new atomic source of atomic energy, was announced today by the New York Times.

The speed-up, process, the Times said, presumably will make it possible to utilize atomic energy as a new source of enormous power for all purposes, and may place in the hands of the nations at war, Germany as well as the Allies, the most powerful fuel ever to be discovered.".

One pound of "U-235," an isotope or chemical twin of ordinary uranium, it is said by scientists, has the power output of 5,000,000 tons of coal or 3,000,000 pounds of gasoline.

The difficulty in maging it commercially available has been that previously laborious and complicated techniques it would take 11,995,074 years for one extracting unit to produce a pound of "U-235."

The Times reported that Professor Wilhelm Krasny-Ergen, of the Wenner-Gren Institute in Stockholm, has reported in an article to the British Scientific Weekly "Nature" that he has found a way to speed the extraction rate 11,000 times.

"If Professor Krasny-Ergen's claim proves right, and his standing as a scientist is high," the Times said, "his method promises a new way to the extraction of the U-235 at the rate of one pound every four days, or even in less time."

12 British Defiants Knock Down 37 Huns

London, May 30—(CP)—A single squadron of 12 British Defiant fighter planes shot down 37 German planes yesterday, the Air Ministry announced today.

On morning patrol the squadron shot down 17 fighters and a dive bomber and in the afternoon 19 and possibly 21 German bombers the Ministry said.

One British gunner, believing that his plane was vitally hit, took to his parachute over Belgium, but with that exception every man and machine returned safely.

High Priests May Call Moslems To 'Holy War' If Egypt Attacked

Bedouin Tribesmen of Western Desert Volunteer to Defend Egypt

PRIESTS EXHORT MEN

Alexandria, Egypt, May 30 (AP)—Wandering Bedouin tribesmen from the western desert bordering Libya flocked to Egyptian military outposts today to volunteer for defence of their country.

The youthful nomads, who previously had refused to join the Egyptian army, now believe that Italy soon may make a hostile move. Many recruits are sons of Bedouin chieftains who fled Italian rule in Libya.

Moslem High Priests throughout the nation exhorted the man to be ready to give their lives defending the country, and declared their religion might require such a sacrifice.

There was a possibility that the High Priests might call all Moslems to a "holy war" if Egypt is attacked.

NORSE EXPECT ALLIED DRIVE

Stockholm Story Says Allies May Clear Out Huns Along Narvik Railway

Stockholm, May 30 (CP-Havas).—Norwegian sources here today predicted an immediate Allied drive to clear out German detachments along the Swedish border, where they face internment or, if they decide to make a stand, probable annihilation.

Norwegian officials said the port of Narvik will be of considerable practical importance to the Allies for two main reasons:

1. The iron ore railway can be repaired without too much difficulty and be of use in bringing Swedish ore to the Allies.

2. Narvik can be used for new Allied operations southward, hitherto impossible because of bad weather conditions. The Allies could possession of the remains of the town of Narvik yesterday morning."

LORD CAMBRIDGE KILLED IN ACTION

Captain in Coldstream Guards, Second Son of Queen Mary's Oldest Brother

London, May 30 — (CP) — Lord Frederick Cambridge, a first cousin of King George VI, has been killed in action, it was learned in London today.

Lord Frederick, a captain in the Coldstream Guards, was the second son of Queen Mary's oldest brother, the late Marquess of Cambridge.

He was reported last Sunday as missing in action.

52 ENEMY PLANES DOWNED BY R.A.F., 17 ARE DAMAGED

Reconnaissance Planes Bombs German Supply Ship at Bergen and Sets it Afire

HANGARS DESTROYED

Raid Made on Bases on The Netherlands Coast and Nazi Seaplanes Wrecked

London, May 30 —(CP)— The Air Ministry announced today the Royal Air Force shot down 52 enemy planes yesterday.

The announcement said 17 other enemy planes were damaged.

The Air Ministry said a reconnaissance plane bombed a German supply ship at Bergen, Norway, and set it afire.

Naval aircraft were said to have shot down an enemy bomber over the North Sea and to have shot aided another; to have destroyed hangars at a seaplane base on The Netherlands coast, and to have attacked a number of German seaplanes.

The text of the announcement:

"Royal Air Force fighters yesterday (Wednesday) encountered many large formations of enemy aircraft engaged in bombing operations on the French and Belgian coasts.

"In spite of the presence of strong enemy fighter escorts, our aircraft pressed home their attack at every opportunity. No less than 52 enemy aircraft were shot down during the day, including 25 bombers.

"Seventeen others were seriously damaged. Ten of our fighters are missing. Some of the pilots, although wounded, have since returned safely.

"Naval aircraft carried out an attack on the enemy seaplane base on the Dutch coast. Hangars were destroyed and a number of seaplanes seen to be wrecked. Other naval aircraft shot down an enemy bomber over the North Sea and divaded another.

"One of our reconnaissance aircraft bombed an enemy supply ship at Bergen in Norway and set it on fire.

"Our heavy bombers were again active Air Force night in support of Allied forces."

SENIOR OFFICERS OF 2ND DIVISION ARE APPOINTED

Major - General Victor Odlum of Vancouver Will be Divisional Commander

HIGHLY QUALIFIED

Ottawa, May 30 — (CP) — Appointments of 26 officers to senior staff and command posts in the 2nd Division, Canadian Active Service Force, under Major-General Victor Odlum of Vancouver, Divisional Commander, were announced today by Defence Minister Ilsley.

The appointments follow:

Commander 2nd Divisional Artillery, Brigadier R. A. Fraser, V.D., Montreal.

Commander 2nd Divisional Engineers, Lt.-Col. J.-P. Mackenzie D.S.O., V.D., Vancouver.

Commander 2nd Divisional Signals, Lt.-Col. W. H. McPherson, M. C., M.M., Toronto.

Commander 4th Infantry Brigade, Col. C. B. Topp, D.S.O., M. C., Ottawa.

Commander 5th Infantry Brigade, Col. P. E. Leclerc, M.M., E. D., Montreal.

Commander 6th Infantry Brigade, Col. D. C. Spry, Victoria, B.C.

Commander 2nd Divisional Royal Canadian Army Service Corps, Lt.-Col. M. V. McQueen, E.D., Hamilton.

General Staff Officer, Grade 1, Col. E. L. M. Burns, O. B. E., M.C., Ottawa.

General Staff Officer, Grade 2, Major W. H. S. Macklin, Ottawa.

General Staff Officers, Grade 3, Capt. A. F. Pearkes, Ottawa and

(Continued On Page Eleven)

People of U. K. Ask If and When German Fury Wou'd Strike Britain

Correspondent Refers to Nazi Activities in Zeeland and Norway

SOME EXPECT THRUST

By SAM ROBERTSON

(Canadian Press Staff Writer)

London, May 30—(CP)—The people of the United Kingdom, who once wondered if the fury of German arms would strike at the British Isles, long considered impregnable to invasion, today speculated when the blow would fall.

As evidence accumulated that Hitler might aim a thrust at the heart of the Empire, many families who had voluntarily evacuated to east coast homes seek a haven further inland.

The possibility that the Nazi high command is planning operations against the United Kingdom is discussed in a Paris dispatch to the Exchange Telegraph Reporting that such belief is held in the French capital, the correspondent said German military preparations in Zeeland and Norway cannot be explained by local operations.

"Numerous troops lately stationed in Western Germany and parts of Austria have been withdrawn, "the correspondent wrote. "If the northern offensive had failed, the German command would have tried to seize Switzerland. Now it is determined to make all its resources in northern France against the British."

Evacuees are being moved from danger rouos westward across England. They are mostly women and children. Children wearing labels, with their names, ages and addresses, are seen in the streets of stations dotting the coast. Inland seafront resorts in Kent, which had fewer air raid alarms in the past week, are empty and boarded up.

Allied Struggle in Flanders 'Epic of Bravery and Endurance'

New York, May 30—(CP)—The Allied struggle in the battle of Flanders has become "an epic of bravery and endurance," the New York Times said editorially today.

"Those who survive will bring stories of individual and regimental heroism thu may live as long as bravery is honored among men," the paper added. "Those who have died in battle will have left a memory that will inspire the Allied people for generations to come."

The New York Herald Tribune said the time has arrived for "preparing our policy and facing all its consequences" and the battle of Flanders has become "an epic of bravery and endurance."

Pointing out that an Allied defeat would give the potential air and navy bases all around the Caribbean, at Bermuda and on Newfoundland, the paper's editorial said:

"Clearly the United States cannot allow any of these points to be developed into either military or potential-ideological spearheads for an attack on the country."

Eight of Fascist Organization in Canada Now Held

Arcand and National Treasurer of Party, Dr. Noel Decarie, Arrested Deep in Laurentian Mountains

TAKEN TO MONTREAL

All Held Will be Arraigned for Infractions of the Defence of Canada Regulations — All Arrested in Swift Raids by R.C.M.P.

Montreal, May 30—(CP)— Royal Canadian Mounted Police announced today the arrest of Adrien Arcand, National Fuehrer of the Canadian National Unity party, and Dr. Noel Decarie, national treasurer, for alleged infractions of the Defence of Canada Regulations.

Their detention brought to eight the number of officials of the Fascist organization arrested since midnight.

Superintendent H. R. Cagnon of the R.C.M.P. announced that Arcand and Decarie were taken into custody at Washington, Que., deep in the Laurentian Mountains north of Ottawa. They were brought to Montreal by motor car shortly before noon.

A few hours earlier Hughes Clement, described as Provincial Assistant of the Legionaires, walked into R.C.M.P. headquarters here and submitted to arrest.

The other five men in custody were arrested in swift raids shortly after midnight.

Arraign in Court

It was expected the eight men would be arraigned in court later today on charges under the Defence of Canada Regulations.

The men arrested in the mid-night raids were—Maurice Scott, leader of the party's uniformed guard; Henry Beckett, the party's nations director of transport; Gaston Ouellet, national director of propaganda; Paul Giguere, national assistant of party information and G. R. Barck, party organizer at nearby Ville St. Laurent.

Dr. Noel DeCarie, National Treasurer of the Party, and Hughes Gerard, Provincial Assistant of the Legionaires, believed to be with Adrien Arcand at his summer home in the mountains, also are named under the blanket warrant.

Specific accusations under which the warrants were served were under Sections 39 and 39-A of the Defence of Canada Act. These make it an offence for any person or persons to spread reports or make statements intended to, or likely to, cause disaffection to His Majesty or to interfere in any way with the success of His Majesty's forces or to prejudice their security or training or to prejudice the safety of the State or the prosecution of the war.

Arrested Fellow Raids

The second part of the accusation concerns the printing and publishing of similar statements.

The arrests followed more than 20 raids last week on homes and offices of alleged leaders and members of the Fascist organization.

Since the arrests, in which quantities of literature, lists of names, party emblems, a card upon which were written the names and financial addresses of two known Nazi agents in China, literature and other material were seized

Coming Events

DANCING TONIGHT AND SATURday Hume Arena Dance Garden Sweet music by Basil Haines and the Commodores. Well conducted. Good music. Pleasant surroundings. m30-11

CAMP TAG DAY SATURDAY June 1st. Buy cheerfully, give generously to help Motor Lake Camp serve the boys and girls of Belleville and District. Thank you m30-1t

TONIGHT—DANCE AT RAINBOW Rendezvous 6 miles west of Belleville, Highway 2, the rhythmic rhythm of Dan Paxman's Trubadors. Jitney dancing. Admission 10c. m30-1h-1f

AFTERNOON TEA TUESDAY, June 4th from 3-6 at home of Mrs. R. Wotten, 53 Catherine Street, auspices Nursing Fund, Laboures Chapter, O.E.S. m30-2p

HOLLOWAY ST. CHURCH WARden Service Sunday, also SaSunday afternoon 2 to 3 in Christ Church Parish Hall. m30-1t

ECONOMY NIGHT — EVERY Monday. Dinner Rendezvous 6 miles west of Belleville, Highway 2. Dancing. Dan Paxman's Tophater's. Admission for entire evening 25c. m30-3p

DANCE RECITAL PUPILS OF Mary Porter, Collegiate Auditorium, Friday, June 7th. Admission 35c., 25c. m28-3d

GIRL GUIDE CONCERT, AFTERnoon tea and home-cooking, Tuesday, June 4th, 3.30-6.30 p.m. Branscombe's, 64 Queen Street. m30-1t

GRAND PATRIOTIC BAND CONcert, auspices Y.M.C.A. War Service Committee, Tuesday, June 4th, 8 p.m. in Belleville Collegiate Auditorium, Royal Canadian Air Force Band and assisting artists. In aid local War Service Campaign Fund. Admission 25c. m30-1t

DANCE IN POINT ANNE PARish Hall, Friday, May 31st. Good music. Auspices St. John's A.Y.P.A. Admission 25c. m28-3t

K. OF C. BINGO THURSDAY night, 8.30. All proceeds for Belleville General Hospital furnishings. Fine prizes, home-made and voucher prizes. Admission 20 cents. Everybody welcome. m28-3t

HARD TIMES PARTY, FRIDAY, May 31st. Bay of Quinte Country Club. $1.50 per couple. m29-3t

Why The Weather?

By Major A. H. Thiessen
Science Service Meteorologist

Climate and life! Climate is certainly very important in its control of both plants and animals. Everyone has noticed the adaptation of plants to climate, as the cactus of the deserts and the forests to wet regions. There are also climatic adaptations of both animals and humans; the polar bear native in the Arctic, and reptiles in the tropics; and the birds of the open fly better than those of the forest. The Eskimo is as well adapted to his home as the Negro to his. Any decided change of climate calls for new adaptations. It is well known that whites do not thrive on the Guinea coast. It seems that humans can stand moderate changes in climate, and some changes work to their advantage, while in cases of severe changes, the type, if it survives, changes somewhat.

R.C.M.P. Eighty Years Old

R.C.M.P. headquarters here have received innumerable calls and letters from persons announcing their disassociation from the organization.

Many anonymous letters listed fictitious residents as Fifth Columnists. Police eventually appealed to the public for co-operation asking them to sign their letters and to refrain from clogging up division telephone lines with calls.

The arrests here followed two in Toronto yesterday. Joseph C. Farr, National Unity Party organizer and John M. Larimer, said by police to be a party member, were taken into custody after questioning by Defence of Canada Regulations.

MUST KEEP ON FIGHTING

Paris, May 30 (AP)—Paul Van Zeeland, former Premier of Belgium said in an interview here today:

"All the living forces of the nation who have escaped the enemy must be assembled and reinvigorated and put to the common task which Belgium and her allies are defending."

11,000 ALIENS IN BRITAIN

London, May 30. — (CP)— Sir John Anderson, Home Secretary, said in the House of Commons today that "the number of persons of German and Austrian nationality in this country is approximately 21,000 males and 42,000 females of whom about 2,500 and 3,200, respectively, are interned".

CITY AND DISTRICT NEWS

GASOLINE DRENCHES HIGHWAY AS TRUCK CAREENS INTO DITCH

Nine hundred gallons of gasoline drenched No. 30 highway, eight miles south of Campbellford when a large oil truck sprawled upside down in the ditch after a front spring broke, Driver St. Lewis lost control of the heavy vehicle on the way to Campbellford from Cobourg with a full load. As the spring gave way the driver was unable to control the eight-ton truck which careened into the ditch, snapping off a two-foot elm as though it were matchwood.

Although considerable damage was done to the truck Lewis crawled out unharmed after shutting off the motor in time to prevent a fire that would have left only a charred mass of wreckage.

ANGLER IS HAULED FROM MOIRA RIVER

Becoming so engrossed in his favorite sport, he failed to notice the uncertain footing along the east bank of the Moira River near the county bridge, Wallace, a local fisherman fell down an eight-foot embankment into the swirling waters of the Moira. Two companions managed to haul the unfortunate angler to safety with only a ducking resulting. When approached by a Belleville reporter, who was passing, the man refused to divulge his name. "You're not putting my name in the paper," remarked the wet and soaked angler, who seemed none the worse for his experiences. The man was fishing off the west concrete bank of the river when he slipped on a spot of moss and fell into the river. "How's the fishing?" the man was asked, "Just about as good as the swimming," replied the angler-swimmer.

FIRE FIGHTERS GET NEW UNIFORMS

Members of the Belleville Fire Department are sporting their new uniforms this week and with the approach of summer weather have discarded their heavy winter garb and are now wearing the natty white caps which are worn by the fire fighting personnel throughout the summer.

LITTLE MAN UNABLE TO RESCUE LARGE MAN UNTIL HELP ARRIVES

That old sports adage "A good trier" "A good big man" was upheld in Wellington yesterday when a fisherman who accidently fell out of his boat into West Lake nearly brought disaster to a 130 "pounder" who attempted to rescue him.

When the fisherman an unidentified visiting fisherman suddenly tumbled out of the boat, Lloyd Findlay, who tips the scales at 130 went to his rescue. Jim tugged and straited at the submerged man, but nearly lost his own balance and had to beat in ineffectual attempts to haul him in.

Both men yelled for help, and it was not until Ralph Moore and Carl Bryant dashed to the scene, that the severely chilled but otherwise unharmed man was hauled from the water.

SIXTEEN PRIZEWINNERS IN ESSAY CONTEST TO RECEIVE AWARDS

On Friday evening, at 8.15 p.m. an interesting ceremony will take place in the auditorium of the Tilley High School when J. R. Pickering, Inspector of Schools for South Hastings, will officiate at the presentation of prizes to the 16 winners in the essay contest on "The Royal Navy" recently sponsored in all Victoria schools by the Trenton Branch No. 110 of the Canadian Legion. Each prize winner will receive a valuable book of British authorship. Mr. E. L. Fraser will officiate as chairman.

Mr. J. Clarke, retired school inspector of Belleville, has completed the selection of the special prize winners and a brief but interesting program is assured. A portrait photo of the ships of the British navy will be on display for viewing by all attending citizens. Belleville citizens are extended a cordial invitation by officers of the Legion and by the principals of the Trenton schools.

TRENTON VETERANS ASKED TO REGISTER FOR HOME GUARD DUTY

Trenton, May 30.—Through the efforts of the Secretary of the Trenton branch of the Canadian Legion a special registration of all war veterans in Trenton and district for home guard duty is now under way. No veteran who may be now gainfully employed is encouraged to leave his job, but all veterans now employed, who have cars are invited to register and make his car available to convey guards to and from their place of duty.

All such registrations are to be of a voluntary nature, however,

OBITUARY

MRS. SARAH CLARK
(Carrying Place)

Mrs. Sarah Clark, age 59 years, who resided with her daughter, Mrs. Jessie Taylor, Carrying Place, Prince Edward County, died in the Belleville General Hospital, about 8 o'clock this Thursday morning after was a patient in the hospital since May 23rd.

IRA WHITTON,
(Stirling)

Stirling, (Special)—Attended by many friends and relatives and also members of the local Great War Veterans' Association, the funeral of the late Ira Whitton took place on May 25th in Wellman's United Church and was conducted by Rev. James E. Becker.

Deceased who was in his sixty-fifth year, passed away in Belleville General Hospital. He was born in Northumberland County, son of the late Mr. and Mrs. James Whitton. Spending his early days in Hastings County he left this district to spend about three years in the northwest. Until 1908 he resided in the east with his wife and daughter, when he returned to Western Canada to live until 1923 with the exception of three and a half years' active service with the Canadian Expeditionary Forces in the last Great War. He is survived by his family also lived in California, U.S.A. for a period of years. His wife, the former Ida Armstrong, of Harold, predeceased him about four years ago. Surviving are one daughter, Mrs. James Conlon of Santa Barbara, California, his mother, Mrs. Robt. Fletcher, Stirling, (formerly Mrs. James Whitton); three brothers, Hector Whitton, Hoard's Station, George R. Whitton, Detroit, Mich., W. J. Whitton, Markdale; three sisters, Mrs. G. D. Tice, Wellington, Mrs. J. E. Morris, Regina, Sask. and Mrs. Thos. McCaughan, Stirling.

The pallbearers included Fred Houchin, Fred Hinchey, Chas. Halpenny, Fanning, John Rainie, W. J. Snarr. Interment was made in the Wellman's Burial Grounds.

E. WATSON SHERRIFF
(Windsor)

E. Watson Sherriff died at the residence of his sister-in-law, Mrs. Eleanor Butler, Sherriff, Windsor, Ont., on Tuesday, May 28th, at the age of seventy years. Service will be held at Hicks Funeral Home, Picton, Friday afternoon, after which interment will be made.

KATE WHITFIELD CURRY

The funeral of Whitfield Curry, late residence, 49 Bleecker Street, took place from the Belleville Burial Company Funeral Home, Campbell Street, on Wednesday afternoon, May 29th. The service in the chapel was conducted by Rev. E. N. O. Kulbeck, pastor of Evangel Temple, assisted by the Rev. R. Wight. At the close of the service the cortege proceeded to the Belleville Cemetery, Moira where service was conducted by the Rev. E. N. O. Kulbeck, and interment was made in the cemetery at Moira. The bearers were Messrs. Harold Vanderwater, Chas. Ketcheson, John Morton, F. Emerson and J. Hazard.

JACOB L. HEATH
(Madoc)

Madoc, May 30th. —(Special)—Jacob Lincoln Heath of Toronto, well-known Hastings district author of Mrs. C. W. Foster of this village, passed away after an illness of two weeks at his summer residence at Arden, Ont., on May 29th.

The late Mr. Heath was born seventy-six years ago in Dehli, but for over thirty years he was engaged as a commercial traveller; of late he had been writing books, he was a member of Humbercrest United Church, Toronto. He was a member of the Church Board, and his highly esteemed by many friends. Fraternally he was a member of the Masonic Order.

Surviving hi mare his wife, who prior to her marriage was Miss Dora Rice; five daughters, Mrs. W. Foster, Madoc; Mrs. W. J. McCallum, Kingston; Mrs. Edna Barnett, Toronto; Mrs. R. J. Brown, Haliburton; and Mrs. J. E. McPhee, Toronto; one sister, Mrs. Mary Whitaker.

The funeral will take place at Arden, Ont., on Thursday afternoon, with service conducted by the Arden Presbyterian Church by pastor, Rev. Mr. Spence, assisted by the Rev. Mr. Poulter of Trinity United Church, Madoc.

It Pays to Shop at the Rexall Store.

COUPON TOILET GOODS SALE
FRIDAY & SATURDAY
May 31 and June 1
SEE OUR WINDOWS FOR THESE INTERESTING VALUES
McKEOWN'S DRUG STORE

IN YEARS IN BUSINESS
CAMPBELL AUTO BODY PAINT SHOP
BODY and FENDER REPAIRS
327 Coleman St. Phone 777

PALM READING
Palm, Crystal and Cards by PROF. CYRELLE
Special readings this week. All questions answered, also handwriting by mail. Moved to 211 COLE. MAN STREET M9-1m

NO BETTER
Used Cars
at
AS LOW A PRICE ANYWHERE.
'29 PONTIAC "Chieftain."
'28 PONTIAC "2dr" Coach.
'28 DODGE Sedan. Custom Cabin.
'27 CHEVROLET Master Deluxe Coach.
'25 OLDSMOBILE Deluxe Sedan, 6 Cyl.
'23 DESOTO Special Coupe.
Belleville Motor Car COMPANY LIMITED
A. C. REYNOLDS, Manager.
PONTIAC — BELLAGHLIN-BUICK, G. M. C. TRUCKS.
SALES and SERVICE
Cor. Coleman and Bridge Streets

MOWERS CALLED FOR, SHARPENED and DELIVERED
COOKE'S
REPAIR SERVICE
Phone 453M

ANTS
BE RID OF THEM IN A HURRY WITH AN
ANT TRAP
Reduced Price 29c
PAULEY
DRUGGIST Phone 105

KI-Y SOFTBALL

The Knickerbockers jumped up into a tie for first place honors in the Midget Ki-Y softball series when they scored an easy 15-6 triumph over the Wildcats at the Queen Alexandra school grounds last evening.

The Knickerbockers scored in every inning but the fifth, tallying six in the first, two in the second, one in the third, and added two in the sixth to win handily in the abbreviated seven-inning contest. The Wildcats scored once in-the first, were shut out in the second and third, scored four in the fourth, one in the fifth and twice in the sixth. Jerry Bonisteel officiated.

The lineups: Knickerbockers — Wardlaw(capt.), Farrell, Krall, Goyer, Adams, Derusbie, Rollins, Taylor and Burton. Wildcats — Bonisteel, Doyle, Curb, Taylor, Hinton, Semark, Brodie, Bock.

EXTRA SPECIAL!
C. V. Highest Quality
Quick Drying
FLOOR VARNISH
also
C. V. Waterproof
SPAR VARNISH
TOUR CHOICE
98c qt.
Pints 59c
½ Gallons. $1.89
Gallons $3.69
SMITH HARDWARE
PLUMBERS & TINSMITHS

FRIDAY NIGHT IS MUSICAL NIGHT
at the
Christian Missionary Alliance Church
at 8:00 o'clock
CORNER COLEMAN AND WEST MOIRA STREETS
Come and hear a party of Gospel Musicians, including Radio Artists, who will play the Piano Accordian, Electric Vibraharp, Guitar and Violins.
SPECIAL SINGERS AND ORCHESTRA
Also special numbers by the Coeds of Frankford.
The Service will be conducted by Mr. Edwyn Rupert of Belleville.
SEATS FREE. ALL WELCOME.

"BELLEVILLE DEMANDS ACTION"
MASS MEETING
VICTORIA PARK
SUNDAY, JUNE 2ND., 3.30 P.M.
All Veterans and ex-Service Men whether connected with any organization or not are urgently requested to attend. The veterans will parade from the Armouries at 2.30 pm. BE THERE.
PROMINENT SPEAKERS
Hear discussions on acceleration of Canada's War Efforts; the crushing out of the Fifth Column, internment of all enemy aliens, and other war problems.
NOTE—This meeting is not a protest against the government, nor will it be of a political nature. It is intended to stimulate the government's activities in the present crisis, not to criticise the past.
—Army and Navy Veterans in Canada, Belleville Branch No. 201
GOD SAVE THE KING.

Fine Collie Dog Found With Acid-Burned Feet

Nothing less than fiends in human form got in their nefarious work yesterday when a handsome collie female dog was found lying in a ditch near the Canadian National railway tracks, with its feet apparently having been seared with acid. The dog was whimpering which was whimpering with pain when County Constable Thomas Greene arrived on the scene and given a merciful despatch in the lethal manner.

According to a family named Hill who reside in the vicinity of the place where the dog was found, it had been thrown from a car and left in the ditch. The discovery and finding of the dog, immediately notified police authorities.

The pads on all four feet of the animal were badly burned with what is believed to be a powerful acid. The flesh was seared and the dog was unable to walk. It was without a collar or tag, and is thought to have been the property of a resident of the surrounding rural districts.

CLEARING OUT at WALLBRIDGE'S
CAMPBELL'S VEGETABLE SOUP
2 tins 18c
IVORY SOAP med. 5 bars 25c
CLARK'S PORK & BEANS
2 2½ tins 29c
Artificial Flavors 2 oz. 6c
FIRST GRADE CREAMERY BUTTER
2 lb. 47c
With Grocery Order
PINK SALMON ½ tin 9c
P & G SOAP
5 cakes 19c
PINEAPPLE cuts, 8 oz. tin 9c
GRAPE - JELLY
1 lb. jars 16c
(Quantities limited)
WALLBRIDGE & CLARKE
11 VICTORIA AVE.

FORBID BLASTING OPERATIONS ON ZWICK'S ISLAND

The use of explosives for blasting operations on any other purpose on Zwicks' Island is absolutely forbidden from this date unless special permission is granted, City Hall officials announced on Thursday.

The announcement followed reports that blasting operations in connection following blasting on the Island, which is the site of the City Filtration Plant.

The order also applies to any blasting operated as being inside the city limits officials said.

EXTRA — A FREE BOTTLE of ORANGE or GRAPE DRINK "DRY" SOFT DRINK TO EVERYONE TONIGHT and FRIDAY

Scripture Verses

A Belleville reader has forwarded the following Scripture verses for publication, suggesting the value in these cases:—

"Man ought always to pray and not to faint"—St. Luke 18. 1.

"The effectual prayer of a righteous man availeth much"—James 5. 16.

"If ye shall ask anything in My Name, I will do it."—St. John 14.-14.

County Court

Four residents of Flinton were arrested by Chief J. J. Blair of Madoc, during this week on various charges of breaking, entering and theft.

Charles Champagne and John Mills were apprehended by Chief Hayes and Provincial Constable Dymond charged with the theft of automobile tires. Mills was alleged to have been found on the motor car driven by the pair. Charles Mills, a brother of John Mills, was arrested on a charge of breaking and entering in Lennox County, while Archie Lamb is being held on charges of theft of the automobiled men were lodged in the Belleville jail pending their appearance before Charles Mills, who was taken to Napanee jail on remand. Champagnetels appeared before a Tweed justice of the Peace.

Mrs. Mary Rutian, who was apprehended on a charge of arson by Chief Hayes last Spring, appeared in County Police Court today and the case was remanded until June 13th next. Mrs. Rutian is charged with unlawfully setting fire to the Rutian property on June 5th, 1939. Since her apprehension Mrs. Rutian has been a patient at the Ontario hospital under examination.

WEEK - END SPECIALS

DRAPES
Chintz about 27" wide. Floral pattern. Yd. 15c

RAYON DRAPES
50" wide split by 2¼ yards. Made ready to hang. Pair 2.95

MOSQUITO NETTING
10c yard

CRIB MATTRESSES
Soft and thick 1.98

CURTAINS
Ruffled Marquisette. Valance and tiebacks. 36" wide. Pair .. 89c

COTTAGE SETS
A clearance of odd lines of Cottage sets 59c

MATTRESSES
Blown felt, floral ticking. All Sizes 4.50

SUNWORTHY WALLPAPERS
NEW WALLPAPER MAKES A NEW ROOM AT SMALL COST.
THOMPSON'S
296 FRONT ST. (Near Loblaw's) PHONE 235

QUANTITY QUALITY VARIETY
in
Fresh, Home-made
CANDY
at POPULAR PRICES
Friday & Saturday
15c to 29c lb.
Complete line of FRUIT SUNDAES, SODAS and LUNCHES
MOORES
CANDY SHOP
326 Front Street

FIELD DAY AT TWEED IS HELD ON WET TRACK

High School Students Hold Track and Field Meet Under Unfavorable Conditions

NO RECORDS BROKEN

May 30.—(Special)—Tweed High School Annual Field Day was held on Wednesday afternoon under unfavorable conditions which prevented record-breaking performances. The track at the school was wet, following the heavy rain and made the going heavy.

The winners in the events which qualified for the O.H.S.A. meet to be held in Stirling on Saturday, June 1st. The following are the champions.

Girls'—Junior Champion —Verna Fobert 23 points; Intermediate champion: Elaine Gehan, 14 points; Senior Champion, Marion Tummon, 23 points.

Boys—Junior Champion — Bruce Gehan, 14 points; runner-up Tom Cassidy, 13 p.ints; Intermediate Champion, Doug Connor, 21 points; runner-up, Sam Alexander 11 points; Senior Champion; Bruce Price, 23 points; runner-up Gerald Laffman, 22 points.

Girls' Events

Junior Girls—High Jump—1 Verna Fobert 3' 1"; 2 Norma Clare, 3 Shirley Leal.

Broad Jump—1 Verna Fobert 14' 2 Norma Clare; 3 Shirley Leal.

Ball Throw—1 Muriel Baker 114' 2 Verna Fobert; 3 Mary Murray.

50-yard dash—1 Verna Fobert; 2 Norma Clare; 3 Muriel Baker.

75-yard dash—1 Verna Fobert, 2 Norma Clare, 3 Muriel Baker.

220-yard relay—1 Junior Girls — 2 Intermediate Girls; 3 Senior Girls, Intermediate Girls

High Jump—1 Mary Kleinsteuber 3' 9"; 2 Helen Cassidy; 3 Mary Kleinsteuber.

Broad Jump—1 Elaine Gehan 12' 7" 2 Helen Cassidy; 3 Mary Kleinsteuber.

Ball Throw—1 Hazel Kelly 108'; 2 Elaine Gehan; 3 Helen Orr.

50-yard dash—1 Elaine Gehan; 2 Marjorie McTaggart, 3 Helen Cassidy.

75 yard dash: 1 Elaine Gehan; 2 Helen Cassidy; 3 Mary Kleinsteuber.

Senior Girls

High Jump: Marion Tummon 4' 1"; Monica Rivers, Grace Stewart, Broad jump: Marion Tummon 13', Monica Rivers, Grace Stewart.

Ball throw: Monica Rivers 125', Marion Tummon, Grace Stewart.

50 yard dash: Marion Tummon, Grace Stewart, Monica Rivers.

75 yard dash: Marion Tummon, Grace Stewart, Monica Rivers.

Boys' Events

Junior Boys

Broad jump: Lawrence Meraw 14' 4", Martin Rivers, Fergus Cassidy.

Hop step and jump: Joe Price, Bruce Gehan, Tom Larkin.

High jump: Bruce Gehan, Tom Cassidy, Donald Meraw.

Pole vault: Dick Jones, Justin Rashotte, Alvin Robinson.

Shot put 8 lbs.: Bruce Gehan 29' 8", Donald Meraw, Dick Jones.

100 yard dash: Tom Cassidy, Justin Rashotte, Donald Meraw.

220 yard dash: Tom Cassidy, Justin Rashotte, Bruce Gehan.

440 yard dash: Tom Cassidy, Donald Meraw, Justin Rashotte; 2 Bruce Gehan, Bert Hutchinson.

Broad Rashotte, Martin Rivers.

Intermediate Boys

High jump: Bruce Price 4' 10", Jack Wagar, Tom Larkin.

Hop step and jump: Sam Alexander 34' 8"; Doug Connor, Jack Rashotte.

Broad jump: Sam Alexander 17' 1", Doug Connor, Jack Wagar.

Pole vault: Bruce Price 8', Jack Wagar, Bob Ruttan.

100 yards: Doug Connor 37" 1", Jack Wagar, Jack Rashotte, 2 Bruce Price, Gerald Laffman.

220 yards: Doug Connor, Sam Alexander, Tom Alexander.

440 yards: Doug Connor, Bob Ruttan.

880 yards: Bob Ruttan.

Senior Boys

Broad Jump: Gerald Luffman 18' 8", Allan Stewart, James Meagher.

Hop step and jump: Bruce Price 30' 5", Gerald Luffman, Carthia Cassidy.

High jump; Gerald Luffman 4' Bruce Price, Carthia Cassidy.

Pole vault: Carthia Cassidy 9' 6", Gerald Luffman, Bruce Price.

Shot put 13 lb.: James Meagher 31' 6", Bruce Price.

100 yards: Bruce Price, Gerald Luffman, James Meagher.

220 yards: Bruce Price, Gerald Luffman, James Meagher.

440 yards: James Meagher, Gerald Luffman, Bruce Price.

880 yards: James Meagher.

NUMBER UNEMPLOYED SHOWS REDUCTION

With registration of the district's employable, unemployed reduced nearly fifty percent in the last year, with the exception of a few carpenters and painters, skilled labor is practically all in phases, is not available in this section of Ontario, employment officials stated today.

Registrations on file number 480 as against 906 registered on April 27th.

Only a few building tradesmen remain in the registrations of skilled labor with the majority of the remainder composed of laborers and day workers.

Machinists, mechanics plasterers and several other classes of skilled labor are all been absorbed by industries, officials said. Trained domestics have also left a premium for some time while the supply of inexperienced girls applying for work is said to be fairly large.

WHAT'S IT WORTH? (ABOUT $300 MORE!)

ANY WAY you look at it—it will pay you to own a new Nash. It alone has the 99 H.P. Manifold-Sealed engine that took a "first" in the 1940 Gilmore Yosemite Run with 28.51 miles per gallon. It alone has that smooth new Arrow-Flight Ride, Sand-Mortex Soundproofing. No other sedan near its price has provision for a big Convertible Bed...or has a 7-bearing crankshaft, the extra weight, the *double* frame, that mean so much in comfort.

To get all this in another car, you'd have to pay about $300 more. Built's "standard" with Nash—and *extra* value when you trade. Take a look—take a ride in a 1940 Nash today!



NASH
BIG 6-PASSENGER SEDAN
DELIVERED HERE
$1275.00
(Subject to Change Without Notice)
Price Includes Standard equipment

RIGGS MOTOR SALES
224 PINNACLE STREET PHONE 116

Plainfield

Plainfield, May 30.—Mrs. M. Hodgson, Belleville, spent a few days last week with Mr. and Mrs. Donald Hall.

Mr. and Mrs. John Sargent, Sidney, spent Thursday afternoon with Mr. and Mrs. A. Parks.

Mr. William Hall took dinner on Friday with Mr. and Mrs. Donald Hall and also called on Mr. and Mrs. Walter Hall.

Mr. and Mrs. Frank Mconnell of Sharpe's corners called Friday evening at Mr. and Mrs. Fred Trindle's.

Mr. Eldred Phair, Collingwood, Miss Maude Hubel, Toronto, and Mrs. D. Hubel, Fifth Line, were week-end guests of Mrs. J. Hubel.

Rev. and Mrs. T. McKenzie returned home on Saturday accompanied by the former's sister, Miss Ella McKenzie and Miss Ada Morgan.

Friends here are sorry to hear Mr. Raymond Sullivan is a patient in the Belleville Hospital. All hope for a speedy recovery.

A number of Y.P.U. members motored to Gilead on Monday evening and attended their open meeting.

Mr. and Mrs. Mac Cronkright and children spend Sunday in Trenton with relatives.

Miss Joan Rollins spent a week-end recently with Miss Hazel Walker, third line.

Mr. and Mrs. Ralph Wilder and David Stanley called Monday evening at Miss Annie Hamilton's.

Misses Joan and Fay Rollins spent Tuesday with Mr. and Mrs. W. Marshall.

Mr. and Mrs. C. Marshall, Jean and Arthur, also Mrs. William Marshall called Sunday afternoon on Mrs. Robert Rollins at the Belleville Hospital.

Miss Irene Hall spent the tea hour Monday evening with her friend, Miss Marjorie Creeper.

Mr. and Mrs. William Shaw, Mrs. Douglas Sperry, Mr. Charles Shaw, Miss Marion Nobes, Campbellford, and Mrs. A. Shaw, Foxboro, took tea Sunday evening with Mr. and Mrs. Fred Trindle.

Miss Hilda Boldrick was the guest of Miss Marjorie Creeper on Sunday.

Congratulations to Mr. and Mrs. Robert Rollins on the arrival of a baby boy.

Mr. and Mrs. Jack Sherry, Belleville, had supper on Sunday with Mr. and Mrs. B. Hazard.

Miss Martha Hazard, Trenton, Miss Frances Hinchliffe, Toronto, Mr. and Mrs. R. K. Hubble and boys, Third of Sidney, were Sunday afternoon callers of Mrs. Bernice Moore and Mr. and Mrs. S. Hazard.

Mr. and Mrs. Ray Way, Mr. and Mrs. R. Way and children, Oshawa, were Sunday guests of Mr. and Mrs. A. P. Hall.

Mr. and Mrs. Howard Smith of Tweed took tea with Mrs. Mabel Hubel Sunday evening.

Mr. and Mrs. A. Hillman and Mr. A. Hillman, Massassaga, were Sunday guests of Mrs. F. Parger and Mrs O. Gillespie.

Mr. and Mrs. E. Kerr and daughter, Belleville, were Saturday evening callers of Mrs. M. Hubel.

Mr. Bert Salisbury and mother spent Sunday in Tweed.

Miss Hilda Jackson has secured a position in Mr. W. H. May's tourist camp, Front of Sidney.

Mrs. J. Shaw is with Mrs. T. Mills who has returned to her own home after staying with Mr. and Mrs. A. F. Hall for a time.

The condition of Miss Evelyn Outwater is slightly improved.



Jean Arthur, Fred MacMurray and Melvyn Douglas in a scene from the year's funniest picture, "Two Many Husbands," which is now playing at the McCarthy Theatre.

Marmora

Marmora, May 30.—A euchre and bridge sponsored by the Catholic Women's League was held in the Separate School on Monday evening with a fair attendance. The bridge prize was won by Miss Anna Foley, while the euchre prizes went to Mrs. S. Stephens and Mr. Don Doyle. Dancing was enjoyed to music furnished by E. Doyle and Gerald Reynolds and a delicious lunch was served by members of the League.

Mr. and Mrs. E. C. Hiscock and Mrs. J. G. McKay of Kingston were guests of Mr. and Mrs. L. K. Crawford at Deloro on Sunday.

Mr. W. C. Dymond of Toronto spent the week-end at Marble Point Lodge.

Miss Gertie Burns of Turbnto spent the week-end with her parents, Mr. and Mrs. John Burns.

Mrs. M. Watson is spending a week's holidays with relatives in Ottawa.

Mr. D. Raitray made a business trip to Ottawa on Monday.

Miss Margaret O'Connor spent the week-end in Toronto.

Mrs. M. McGrath is visiting relatives in Oshawa and Toronto.

Word has been received from England that Edward Little, formerly of Marmora Township, is now a member of the R.A.F.

Mrs. Harry Davis and Marie of Melrose spent Monday with her parents, Mr. and Mrs. William Marshall.

Mr. Harry Davis and Marie of Melrose spent Monday with her parents, Mr. and Mrs. William Marshall.

Pte. Norman Munnock and Mrs. Mabel Morrow of Montreal Que., spent the week-end with Mr. and Mrs. Percy Redner and family.

Mr. and Mrs. Harold Mumby and children, and Mr. Carl Mumby of Guelph, Ont. spent the week-end with Mr. and Mrs. Parnels, Mr. and Mrs. George Mumby.

A large number of friends gathered at the home of Mr. and Mrs. Roy Giles in honor of the newlyweds. Mr. and Mrs. Walter Selder, and presented them with a china cabinet. Their Sunday school class and the Mission Band presented them with a silver flower basket. Both replied in thanking them all. "The they are jolly good fellows" was sung and lunch was served by the bride's Sunday school class.

Centre

Centre, May 30.—Mr. Nelson Farmiloe spent the week-end with his mother, Mrs. A. L. Parliament.

Mr. and Mrs. Norman Munnock and Mrs. Mabel Morrow of Montreal Que., spent the week-end with Mr. and Mrs. Percy Redner and family.

Mr. and Mrs. Harold Mumby and children, and Mr. Carl Mumby of Guelph, Ont. spent the week-end with Mr. and Mrs. Parnels, Mr. and Mrs. George Mumby.

A large number of friends gathered at the home of Mr. and Mrs. Roy Giles in honor of the newlyweds. Mr. and Mrs. Walter Selder, and presented them with a china cabinet. Their Sunday school class and the Mission Band presented them with a silver flower basket. Both replied in thanking them all. "The they are jolly good fellows" was sung and lunch was served by the bride's Sunday school class.

22 NAZI MACHINES SHOT DOWN

London, May 29 (CP).—The Air Ministry announced tonight that the Royal Air Force attacked the Germans "continuously yesterday, last night and today," shooting down at least 22 enemy aircraft, while losing no machines itself.

BRITISH PUBLIC

(Continued From Page One)

Maxime Weygand, commander of the Allied forces, "to win the war must lose this battle," and cut losses while the Allies mass planes and tanks for a tremendous counterstroke.

Pay More Attention to Spain, Russia

Facing the possible entry of Italy into the war, British diplomacy gave increasing attention to Spain and Russia.

While Sir Samuel Hoare hastened to Madrid, where he has been assigned the task of improving relations with Generalissimo Francisco Franco's Government, the British Government was reported to have decided to give Sir Stafford Cripps, who is en route to Moscow on a trade mission, full Ambassadorial rank.

Sir Stafford was sent to Moscow to explore the possibilities of a trade pact. While he was on his way, the Moscow radio announced yesterday that the Soviet Government was unwilling to receive him as a trade envoy, and then it was reported Sir Stafford would be made Ambassador.

It was explained that the Moscow announcement probably was drafted before the latest communication from the British Government had been received.

As the threat of Germany's attempt to invade England became more menacing as a result of the Nazi sweep to the Channel—but 20-odd miles from the British southeast coast — British "front line" facilities began moving their children from the coast to safer areas inland.

In Dover, preparations were said to be under way to withdraw 3,000 school children under government supervision. Some families, deciding on the step, were to be withdrawal Sunday, already were leaving.

Should Turn to Attack

In its editorial opinion the News Chronicle exhorted the Allied forces to "follow Foch's example" in the first battle of the Marne and turn to the attack.

Citing reports from its war correspondent with the British Expeditionary Force that the Allied retreat was inadequate, the newspaper voiced the opinion that an inquiry at some later time was in order but that "now the whole of our energy must be concentrated on resistance."

The Daily Herald's diplomatic correspondent said it was impossible to estimate at the moment what proportion of the British forces in Flanders would escape by sea.

"They have done a fine job", he wrote, "and have the French divisions which were surrounded near Lille and are still pouring up stubborn resistance against terrific odds.

"The doggedness of the Flanders forces and the heroism of the airmen are helping to save the French armies to the south time to consolidate a new line to stop the German advance. If that new line is held, the war is won. This grim retreat across the Belgian plain may indeed prove that the decisive battle of the war was the campaign which will bring about the final German defeat."

No Interviews With Wounded.

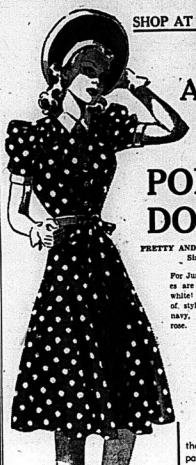
British military circles said the number of R.A.F. wounded arriving at British ports from across the shell-swept channel had greatly increased, but declined further comment.

Censors stamped "stop" on all interviews with the wounded.

Of earlier reports that two hospital ships had been bombed and sunk in the French harbor of Dieppe, military sources could not say whether any wounded were aboard.

Dieppe, southwest of the German-held corridor to the channel, has been used chiefly by the British as a hospital base.

Latest direct news of the army in Flanders came last night with publication of an exchange of telegrams between King George and General Viscount Gort, their commander. Viscount Gort said, "The army is doing all in its power to live up to its proud tradition." He was replied to a Royal message which said: "The hearts of every one of us are all with you and your magnificent troops in this hour of peril."



SHOP AT ZELLER'S RETAILERS TO THRIFTY CANADIANS IT PAYS!

ALL SET FOR JUNE DAYS?

Prepare to enjoy them with correct city clothes, comfy country togs, outdoors furniture for hours of relaxation, and so many other things that help to make June Days delightful. Zeller's Feature Values are in tune with your needs. Shop for them THURSDAY, FRIDAY, SATURDAY.

POLKA DOTS!

PRETTY AND PRACTICAL FROCKS. Sizes 12 to 20.

For June Days, Polka Dot Dresses are so pretty to wear with white! See our vast assortment of styles. Background colors: navy, blue, turquoise, dusty rose. So inexpensive!

$1.98

SUMMER HATS

- White.
- Large Brims
- Turbans.



Dressy (and oh, so flattering!) large-brim hats of white simulated straw, with colored ribbon trimming. Turbans of chalky white crepe in head sizes 21 to 23.

EACH $1.69

F.F. First Quality Hose

A superb value! 3-Thread Silk Stockings, in new shades that "tone-up" white, that blend with colours, priced at, per pair 59c

Ladies' Beach Sandals

Match or contrast your playsuit or slacks with a pair of Chenille Beach Sandals (with cork soles). White, light blue, multi-colored. Sizes 3 to 8. Pair $1.00

TENNIS SHOES

Featuring types favoured for comfort and speed: oxford and t-strap styles. Brown or dark blue Canvas with rubber soles.

		Boys':	
Children's: sizes 6 to 10½	49c	Oxford; Boots	69c 79c
Misses': sizes 11 to 2	59c	Ladies': Oxfords sizes 3 to 8	69c

DRESSES at $2.98

Great Variety! All White! Dusty Tones! Smart Prints!

Sports types and dressy types in appealing variety, at a moderate pricing. "Thick and Thin" Dresses in white and dusty tones. "Tipsi Tun" Print Dresses — novel designs. Sizes 14 to 20.

PRINT DRESSES Sizes: 38-44 $1.98

Summery styles, of washable and ironable Suave Prints. Floral designs on white, blue, pink and yellow grounds.

SLACK SUITS - - $2.98

Slack and Shirt of hopsacking: turquoise, blue, with pin stripe in Slacks. Sizes 14 to 20.

TENNIS AND PLAY SUITS $1.98

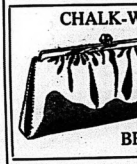
Tennis Sets. Red, blue, navy Play Suits, in striped patterns. Sizes 14 to 20.

SLIPS: Crepe celeste; rayon satin. -Agore and bias styles. With lace or embroidery. Sizes $1.00
22 to 44.

BRIEFS: Made of cool summer fabrics. With "Lastex" at waist. 25c
Zeller-priced

CORSELETTES: with or without inner belt. $1.00
Sizes 32 to 42.

CHALK-WHITE ACCESSORIES



HANDBAGS

Styles that are proven favourites. Of simulated leather. All white and white with navy trim. Sizes available. Zeller-priced $1.00

GLOVES

Slip-on style. White rayon silk. Elastic at wrist for neat fit. Popular sizes 29c

BELTS: Simulated grained leather. Novelty buckles. 15c

For Your SUMMER COMFORT

LAWN CHAIRS

Suitable for lawn, porch, summer cottage. Of awning stripe canvas; sturdy wood frame. Kidney strap $1.39
Footrest ..... 59c Canopy 79c

LIGHT WEIGHT BLANKETS

Plannelette. Size 70 x 80. White, grey, tan: with peach or blue borders. Pair $2.29



"CLINTON" BLANKETS

Size 66 by 80. Checked or pastel coloured flannelette blanket $1.39
Sound with sateen.

BED SHEETS

Size 72 by 87. Each $1.00

PILLOW SLIPS

42-inch size. Plain or with hemstitch. Each 25c

Breakfast Cloths

CHECK DESIGN: 49c
51 inches square.
COTTON DAMASK: 54-inch size, white with coloured borders $1.00

TEA TOWELS

SIZE 20 x 32: Checked on white ground. 13c
LINEN: Size 18 x 30. White with coloured borders. 29c

TABLE OILCLOTH

45-in. and 54-in. widths. At yd. 39c 49c

HOME FROCKS $1.00

Sizes 14 to 20; 46 to 52. Tailored and Frilly Home Frocks of Tubfast Prints, trimmed with crisp white pique or organdy. Well made dresses that will give you plenty of good service. Launder easily.

SUN GOGGLES

Smoke, amber, blue lenses; with pretty frames. Sizes for 25c
adults and children.
Also: Goggles at 10c, 15c, 39c

WHITE SHOE POLISH

Liquid, "2-IN-ONE" and "IT" Brands at 15c

WHITE HANDBAGS FOR LITTLE GIRLS

Snappy styles for the young miss. White and pastel colors. 15c and 25c

"CUT'N'HANG" CURTAINS

Popular for kitchens, sun rooms, country cottages. Time and money savers! You'd have to pay as much for curtaining; but by cutting according to the simple instructions on the package, you have a ready-made set of curtains, of white scrim with red, blue 45c
cold or green patterns.

SIX TUMBLERS IN RACK

Tumblers that are gay with flowers or stripes. In chrome-plated rack. Pretty sets in which to serve cool cool drinks in 79c
the summertime. Set

ON THE CANDY COUNTER

TOASTED MARSHMALLOWS lb. 15c ASSORTED CANDY ROLLS lb. 20c

MEN'S TIES



25c

Summery stripes and patterns, and Ties in popular plain colours including royal and navy blues, canary, green, khaki. Splendid value.

FRENCH SHORTS: Sizes 30 to 40. Mesh and white ribbed cotton. "2s" 29c

ATHLETIC SHIRTS: Sizes 36 to 44. White cotton mesh or ribbed comb cotton 29c

NAVY SHIRTS: of sturdy cotton. Button-front style. Sizes 14½ to 17. ..... 69c

STRIPED WORK PANTS: dark grey background. Sizes 32 to 42. ..... $1.00

ZELLER'S LIMITED

PAINT NEEDS The Utmost in Value in Every Price Class

BY MARTIN-SENOUR

MARTIN-SENOUR'S	100% PURE PAINT Inside and Outside $4.20 gal. $1.25 qt.	FLOOR ENAMEL $1.40 qt.	PORCH PAINT $1.40 qt.
HILL'S DURABLE	A Quality Martin-Senour Product Interior and Exterior $3.50 gal. $1 qt.	PORCH and FLOOR ENAMEL Compare it with others — $3.50 gal. $1 qt.	
HOUSEHOLD	4-hour Enamel and Varnish Stains 49c pt. 79c qt.	HOUSE and FLOOR PAINTS 39c pint. 69c quart	

A Finish for Every Surface, Complete Stock of Brushes, Cleaners, Waxes Polishes

with Prices to Please You Let us fill your requirements for White Lead and Oil.

The MARTIN-SENOUR Co., Limited

282 FRONT STREET W. J. (Bill) DOUGHERTY, Manager PHONE 166

THE ONTARIO INTELLIGENCER

THE DAILY ONTARIO INTELLIGENCER is published every afternoon (Sunday and holiday excepted) at The Ontario Intelligencer Building, Front Street, Belleville.

THE JUSTICE OF OUR CAUSE

"Nothing which can happen in this battle can in any way relieve us of our duty to defend the world cause to which we have bound ourselves nor can it destroy our confidence in our power to make our way as on former occasions in our history—through disaster and grief to ultimate defeat of our enemy."

Bearing the new burden of the setback due to the capitulation of the army of the Belgian king on the order of their King, Prime Minister Churchill thus summed up the quiet resolve and determination of the British people that, theirs being a just cause, they would fight on through "disaster and grief" to victory.

With grave developments having followed the German passage of the Meuse, and the sense of disappointment in the collapse of the Belgian monarch's resistance, Mr. Churchill realized that the people of his nation filled the role of crusaders for the right.

With his words can be associated the words spoken by the Archbishop of Canterbury only two days before at the national day of prayer service in Westminster Abbey: "the centuries rebuke the fears and calm the anxieties of this hour."

The Archbishop used lines from William Wordsworth's sonnet:

"It is not to be thought of that the Flood
Of British freedom, which, to the open sea
Of the world's praise, from dark antiquity
Hath flowed, 'with pomp of waters, unwithstood,'
. . . Should perish."

The Ottawa Journal commenting on this, says, "It is not to be thought of . . . that there can be any outcome to this struggle other than victory of right over wrong. . . . It is the hope of the world or that great part of the world where men are still free to choose their ways."

Again Mr. Churchill may be quoted: "Let us remember that the sense of brotherhood between the many peoples who have fallen into the power of the aggressor and those who still confront him will play its part in the days that follow those through which we are passing."

HITLER RECKLESS IN SUPREME GAMBLE

Much interest has centred in these days since the Hitler invasion of the Low Countries and Northern France in the fast, low-flying bombers and tanks used in the lightning attack as battering rams when trying to crash through a line.

New it is reported on the authority of a government spokesman in Paris that new planes which have been made in the United States are arriving in France and show marked superiority. It is declared this superiority is shown particularly in bombers which can dive within thirty feet of the ground before releasing loose with their bombs and pulling out and that they are faster than Nazi bombers and less difficult to maneuvre.

Another opinion from Paris is that of the 5000 tanks the Germans are supposed to have possessed they have only 3000 left the other two thousand having been lost, and that at least 2000 or half of the first line aviation planes believed held by the Nazis at the opening of hostilities have been lost.

With these interesting figures goes the fact of tremendous use of oil and gasoline in invasion of the Low Countries. Estimates here vary greatly because there is nothing definite as a guide but the wastage must be enormous.

An editorial in the New York Times refers to the fury of its present use unmatched in all history with Hitler throwing his men and materials into the battle for the West.

Then follows an opinion on the huge losses of the Germans. One wonders how long the Germans can stand this reckless pace, how long Hitler's war machine can continue to burn gasoline at between 750,000 and 1,500,000 gallons a day. Yet all these prodigal expenditures he will regard as justified if he can succeed in annihilating the Allied armies. The consumption of human lives and war materials is less significant at this moment than the savage desperation of his drive toward victory. He is staking everything on this supreme throw. His watchword now is "all or nothing."

That gives some notion of the staggering quantities of materials including oil and gasoline and of planes and tanks. It is this which gives the British and French people the grim determination to battle him to the bitter end, knowing that victory is staking all on this supreme gamble.

German prisoners taken by the Allies are reported worn out by the exertions and efforts of the drive through Belgium and Northern France.

Britishers are taking no chance with this gamble; they are prepared against invasion. Mr. Churchill promised the people sacrifice, sweat and blood, and declared that the British will come through disaster and grief to the ultimate defeat of Germany.

Newest Notes of Science

Science News Service

An Indiana inventor's machine to cut strips of sod from the ground and trim them to an even thickness can be towed by a tractor.

The filling of fireproof cotton mattresses that a Texan man has invented also be used as an insulating material in buildings.

Japanese chemists have developed a method of producing synthetic fibres that can be made to resemble silk or wool from soybeans.

Addition of polonium to the electrodes of a spark plug is asserted to speed up the acceleration of internal combustion engines.

An electric razor is released for use before a well lighted mirror has been invented a twin telescope that enables children to see the same stars that he is watching.

A Chicago man claims to have invented a drill attachment socket tools that enables drills to be changed without stopping machinery.

An Italian school for mountain climbing requires its students to crawl up a wall on which conditions they will encounter are simulated.

Firearms in Alien Hands

The need for such a step is not so urgent here, of course, but Canada might do well to follow the example of the British government which has ordered that all foreign-born in the United Kingdom hand over to the police any firearms they may possess.

We cannot dismiss the possibility that "Fifth Column" activities may try to make trouble in this country, as they have in other countries, and it is time to take certain precautions.

Revolvers and pistols now must be registered, and their sale and lawful use are controlled. These restrictions do not apply, however, to other firearms, rifles and shotguns.

We are at war, and we cannot afford to overlook any precaution which might add to our security. We endorse the new power of subversive elements. Beyond question most aliens in Canada are friendly, would not harm this country if they could, but there are bound to be some who are not, and fifth sympathizers, not yet in the internment camps, are a general order for the surrender of firearms would be a wise precaution. The law, we hope, will see the disarming of the few who might be dangerous. — Ottawa Journal.

OFF THE RECORD By Ed Reed



"It ain't no ordinary ice, Mam—It was skated on by Sonja Heelie!"

THAT BOOGY OF YOURS

By James W. Barton, M.D.

Nervousness and Allergy are Often Found Together

A school teacher consulted his physician about his heart. He has "fight" pains in his chest under the breast bone and seems to get short of breath easily. He was afraid to take exercise, ate sparingly and tried to guard his heart in every possible way.

By simple exercise test, the physician found that the patient could not jog more than one minute which sent his heart rate up from 84 to 150 to the minute, and it was 84 to 150 again within two minutes—showing the heart could do its work without trouble.

By means of the stethoscope and percussion (tapping with fingers on the chest), the physician found that the heart was of normal size and in normal action. He then questioned the patient as to his eating habits, whether any food upset him, or caused hives to appear on the skin. This questioning brought out the fact that the patient had had fever regularly toward the end of August, but he had hives occasionally but could eat most foods without having any nausea or vomiting spells. He admitted further that he sometimes had pain over to right upper side of abdomen and belched up a great deal of gas.

The physicisn then had him keep a food diary and found that three of the best or most nutritious foods were consistently omitted on the right side. These foods were wheat, eggs, and milk. He was sensitive to these foods, three foods which caused abdominal symptoms, just as ragweed pollen caused his hay fever symptoms each year.

What about the pain under breast bone which gave him symptoms which he believed were due to angina pectoris, or even to coronary occlusion—partial blocking of the blood vessels carrying blood to the heart?

His physician pointed out that this was due to a ball of gas, or air, which he had swallowed at meal times or other times, because of his nervousness and anxiety about his health, and practically everything else.

By cutting down on the foods to which he was allergic, and being less disturbed in mind about his health, his symptoms disappeared. Gas pressure due to swallowing of air or the eating of foods to which you are allergic can cause symptoms which may resemble heart or gall bladder disease.

A visit to your physician may bring relief from these symptoms.

Ourselves and Others

Cheer Up—It's a long way from the last half-of the ninth.

x x x

The Nazis may be taking the first part of the game, but report has it, Herr, they bat yet to be a good pitcher who hasn't been knocked out of the box.

x x x

A favorite catch phrase among the farmers this year might well be "Hay what?"—Brandon Sun.

x x x

Two elderly British ladies walked into a tourist agency in Paris the other day and asked for a guided tour of the battlefields, competition at home, apparently, being too keen.

x x x

The reason for that disturbance on the city market the other day was that a cow, unaccustomed to being subdued, has just come to light. It appears the poor critter had been a conscientious objector.

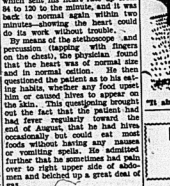
x x x

Hitler has built a castle at the disposal of the Belgian King, says a news report. As "Rochester" would say, "Dem is some pardin' outside with guns on their shoulders, aint-cher dem' hunters."

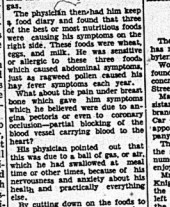
Maybe You'll Smile

A captain asked a new recruit what the phrase "strategy of war" meant, and if he could give an instance of it.

The recruit replied: "Well, strategy is when you don't let the enemy discover that you are out of ammunition, but keep on firing."



DIES SUDDENLY



Walter Connolly, 52, veteran stage and screen actor, died suddenly in his Hollywood home following a heart attack. He had been ill for a short time but had completed plans to appear in a Broadway production this fall.

LOOKING BACKWARD

GLEANINGS FROM OUR FYLES OF BY-GONE YEARS

20 YEARS AGO

May 30th., 1920.

The Rev. J. D. Hall, Stirling, has received a call to the Presbyterian Church in Port Perry.

Work of laying the concrete foundation for the Asphaltic concrete pavement on Campbell Street has commenced.

Major A. W. Pratt, D.S.O., assistant manager of the Toronto branch of the McLaughlin Motor Car Company, Limited, has been appointed manager of the company's branch in Belleville.

The trout are biting freely in the streams near Bancroft and numerous anglers from here are enjoying great sport.

Cr. W. J. Murdoch, Grand Knight of the local council of the Knights of Columbus, has left to attend a convention of the Knights of Columbus at Port Arthur, He will visit Winnipeg before returning home.

30 YEARS AGO

May 30th., 1910.

Mr. and Mrs. Walter Martin of Stirling spent yesterday in the city with Mrs. James Fleming, Cedar Street.

Mr. Thomas Bland of Rochester, N.Y., has spent a short visit to relatives.

Mrs. Harding of Rochester, N. Y., is visiting her mother, Mrs. Jane Wilson, Cedarlea Street.

Mr. George Stickle of Roseberry, Mich., is spending a few days here. He is a former resident of Sidney Township.

Mr. Thomas Bland of Rochester, N.Y., has spent a short visit to relatives.

Mrs. Harding of Rochester, N. Y., is visiting her mother, Mrs. Jane Wilson, Cedarlea Street.

Mr. George Stickle of Roseberry, Mich., is spending a few days here. He is a former resident of Sidney Township.

Mr. Thomas Bland of Rochester, N.Y., has spent a short visit to relatives.

Dr. M. J. Clarke is spending a short time in Toronto today.

Dr. J. M. Wilson is in Toronto today.

Shore Dinner Season Ready in East

(By Temple Manning)

Maybe Rhode Island isn't a large estate, so far as dimensions go, but it is a big place when addedup in figures of beauty, variety of scenic contrasts, interest, and varied holiday spots. Old Providence, architecturally, Newport, gay, scintillating Watch Hill, interesting Block Island, and South Dakota Country with its rolling hills, lakes and streams, are everywhere in this good Colonial tradition and history. Not to mention the clambakes, the lobster cakes, the clam chowder that alone would entitle Rhode Island to be seen if you vacation sun!

It's a nice boat ride from Providence to Block Island, one of the finest summer resorts on the coast, still valley, rocky shores and sandy beaches, farms and gardens, stonewalls and windmills, golf, yachting and superb deep sea fishing—and there is a certain charm spot. Another favorite is Narragansett Pier, not a city at all, but a delightful resort. There are magnificent shore estates, yacht clubs, polo grounds, the more interesting are Point Judith Light and the quaint fishing village of Galilee. Racing at Narragansett Park is a delightful experience and those who just like to watch the bang-tails and aren't interested in the pari-mutuel or the photogenic play finish! Rhode Island does things in style!

Famous Resorts

Watch Hill, Weekapaug, Misquamicut, Quonochontaug, and Charleston are some of the shore colonies around the Atlantic City tritci not far out of Providence. It is a blend of open ocean, little salt ponds, miles of safe beaches, friendly dunes and the magnificent views of rocky shores and miles of beaches. It is a resort of palatial estates, and grand yacht and golf clubs.

Big Rhode Island prides itself on Newport, one of the world's most famous summer resorts. Newport is on an island, with narrow old streets leading up from the waterfront past centuries-old houses that were the summer palaces of the rich aristocracy of the Old South. These folks came up to Newport in packet ships to find a delightful climate and the social life Atlantic.



Ideal Spot for Golf Enthusiasts

amenities of this grand resort. It was only after the Civil War, that leaders of New York society took Newport seriously and made the Newport the queen bee of all the watering resorts. Ocean Drive and Cliff Walk show off their palatial mansions, Newport Beach and Bailey's Beach, etc.

Miniature Swiss Village

Then there's the Naval College. The sight in the harbor when the kingpins of the yachting world gather their craft and take part in races, is a sight that would be the making of any summer vacation. For the yachts, riding at anchor or sailing proudly along is one luxury that is interesting to look at. Newport with its miniature Swiss village, its Flemish courtyard, its formal Italian gardens, its authentic Colonial architecture is the world of its own.

There is a fascinating seaport town full of interest and momentoes of Colonial history. And among the yachts, it is thrilling to visit the shipyard where America's fastest yachts have been built. Charlestown is another fascinating place, scene of many Indian conflicts, with a royal Indian burial ground. Old Watchaug Pond there are 29 acres dedicated to a bird sanctuary, with many interesting species. Over the salt ponds, on a narrow strip of sand along the ocean front are some beautiful homes, with swell surf bathing in front.

ON THE RECORD

By DOROTHY THOMPSON

An Open Letter to Benito Mussolini

DUCE: Before you take your nation into this war, think well and long concerning the United States of America.

We are an odd people, Duce. Our democracy may seem to you a sprawling and uncompact, composed of all the peoples of the earth, divided in its counsels, quarrelling among ourselves as often over trivial as over important matters.

But that is only one America. The other is the America that flies together in an emergency; that is being slow to anger, is British in wrath; that, detesting imposed discipline, can impose it upon itself, that, being individual, can be briefly or for long, united in gregarious self-discipline.

We are a nation of sportsmen. On Saturday afternoons 60 million of us go out to watch ball games. We love a fair game. We like a knock-out blow, Duce, but we have fought plenty of war.

x x x

Although we detest aggression particularly the aggression of the strong against the weak—we despise the vulture who strikes down the wounded, who waits until this prey is helpless to strike. We hate cruelty and then falls upon him from behind.

We are an idealistic nation, Duce. In us is still a crusading and evangelistic spirit. And mixed in us, Duce, is a sense of historic humility. (Ah!) a sense of sympathy for the underdog — a sympathy which our enemies call lack of realism. It is realism.

For we are very strong, Duce. We are stronger than you know; stronger, even, than we know, Duce. We are slow to anger, mighty to you. You see her great industries, her great factories, her mines, factories, storehouses, turning out and hoarding for these years. Consider our steel, our tanks, and explosives, and great guns.

Consider that in the United States. The potential industrial power, the backbone of modern warfare, is ours. Germany is in the United States. That potential of 60,000,000 automobiles, in factories running only on day shifts; that 60,000,000 gasoline runs into millions; and motorized equipment and trucks with tin hats on. We can produce more planes than you and Germany combined; we are a land built of skyscrapers and with concrete roads. Engineers know how to handle steel, and their numbers are legion.

x x x

We have no difficulty in turning the instruments of peace into death-dealing instruments. Of the 20 years between 1918 and 1938 fifty thousand planes a year could be produced, or double the number. We could swarm the seas with torpedo boats and bombers. Our resources will not run out. They are within our borders. They are in our own hands.

Do not be deceived, Duce, by what is termed "public opinion." Ours is a genuine public opinion and moves with what it responds to events. Did you observe that debate vote in the Senate, Duce? You can recall another time when the Senate by a vote of 88 to 1 has passed a unanimous vote—78 to 0?

x x x

Duce, you have spoken of Russian pride. It is not empty word. Yours are a great people, spiritual, hard, brave, brave, Duce, in a cause in which they believe. But I tell you as also has said that they want to choose their own way.

Proudest is the nation that chooses when it will be associated with its own instincts. Your people Duce, do not want this war. They strangely enough, has been briefly in your country tell you what you required and what you do not believe in this war. They believe in neither side and have a strong unanimous sympathy goes out to France, Duce, and Germany, Duce, no more than to England.

Their instinct tells them that Italy has no place in this war. Italy, if she goes into it. But she will be fighting the interests of Europe which Italy cradled and of which Italy is an indissoluble part.

x x x

Your people have good instincts, Duce. A fortnight ago, in Italy, when for a moment it seemed as though Italy would enter the war, Italy would stand aloof, your people were wrathful, Duce, and expressed their joy even to the unfamiliar stranger, a leader is great in so far as he expresses and incorporates the instincts of his people. You have runs athwart them his star is lost.

Your people, Duce, know that it cannot stand permanently aloof from the industries of Europe. Your people, Duce, know that the United States of America can stand aloof from the industries of Europe. This continent, lying between two great oceans, forty-eight united looking westward, looking eastward, vast and free? Do you think that these forty-eight united in this world on the terms of any power or combination of powers?

We, too, Duce, shall help write those terms, or we shall oppose those terms.

And when we oppose them it will not be as those who will be haunted by wars or short of materials. Not we, and not Italy, but sympathy for the vulture, for the profiteer on the misfortunes of others.

Contempt, Duce, is more poisonous than anger. It smites casually and carelessly. And nations resent it and feel it themselves. Even in moments of power they know self-contempt. There is such a thing as national remorse. No one lives great in history who creates in his people's feeling of remorse instead of joy. You have read Hitler's "Mein Kampf." You have read Stalin's. You will not leave his Arctic capital as long as ice lasts. You will not make Benito Norwegian. At this rate his memory may yet outlast and outshine those names of long ago.—N. Y. Times.

LEG AMPUTATED

Prince Charles of Belgium, brother to King Leopold, is reported to have had one leg amputated as the fierce fighting in Belgium before the break came to an end. If so, the prince has to lay down their arms. The prince is reported to have had his leg amputated.

Many Haakon

Many centuries ago, when most of Europe was still in its Dark Ages, there was a Haakon the Great in Norway, and later a Haakon the Great. Today, in some unnamed place called by the Norse north of Norway, another Haakon rallies his people and defies a foreign invader. By exhortation and by personal example, the 67-year-old Norwegian monarch is giving Norway her first royal hero of modern times.

He was not born to the kingship; he was just a second son, and a Danish prince at that. Norway was separated from Sweden and made free in 1905, and Prince Charles of Denmark was elected king. Without precedents or experience to guide him, he set to work to create a democratic monarchy out of nothing. He managed to do it in a country which had no socialist in politics and radical in thought and which, during fifty years of his reign.

But the past six weeks have been his testing time, a "time of trial" which he and his Norwegians never have imagined in their wildest nightmares. The King's courage has been the courage of his people. German propaganda has done its utmost to belittle him, and to brand the whole Norwegian people as traitors and disloyal to their country. As explorers who conquered the polar wastes, as engineers who drained tracts of every ocean, the Norwegians have shown enough collective bravery to meet their heads high. They were simply not prepared, either mentally or for the blow that fell upon them last month; but history will not let

Daily War Survey

By The Canadian Press

The Norwegian port of Narvik has been taken by the Allies after a short but fierce fighting in Belgium before the break came to an end. If so, the prince has to lay down their arms. The prince is reported to have had his leg amputated.

It has some importance, however. From the long range point of view because it blocks off Germany's access for iron ore over the regular northern route from the Swedish iron mines and it gives the British an ally and naval base in the north.

German efforts to hold Narvik may appear out of proportion to the value of the port in view of their drive to win the war quickly in the south but they may have been influenced by psychological factors. The loss of Narvik is the first defeat German forces have suffered on land since they invaded Poland and started that last September.

It may have been a desire to keep this record of unbroken success intact that led them to throw men into the struggle for Narvik. Yesterday the German troopships were sunk by British naval units while attempting to land reinforcements for the beleaguered Narvik garrison and throughout the struggle attempts, some of them successful, to land troops and supplies by parachute, have occurred.

In these attempts and in air raids on the Allied forces around Narvik the Germans have lost a large number of aircraft.

What's the Answer

BY THE ACE CAMERAMAN

(Distributed by the King Features Syndicate, Inc.)

1.—Suggested by the news: (1) Where is George R. Earle envoy from the United States? (2) Where is Finland? (3) Where is Norway?

2.—(1) A simple meaning explains sanitary, a word now in frequent use.

4.—Why is a summer haircut for men cooler? (2) Why is not rubber beneficial as a cooling precaution?

5.—Recall Schehezerade from Arabian Night? Entertainments and Mrs. Caudle in Douglas Jerrold's "The Caudle Papers". Tell how the two women were alike.

6.—The Shamrock Alliance binds troops of France—have a nickname. What is it?

ANSWERS

1.—(1) Bulgaria, (2) Bolivia. (3) District of Columbia. Question 2.—How many Commissioners are in the government of the District?

2.—(1) The wonderful lamp, (2) Fairy Godmother. (3) Arabian Nights' Entertainments.

3.—Cossacks.

4.—Because of their thinness; (2) Because it is a poor conductor of heat.

5.—Blue Devils. Digression D: During the World War, who beatnow-a-days the name upon the characters because of their fighting ability?

A—Answers to Digressions

A.—Three.

B.—A vehicle, originally a black, closed wagon for conveying prisoners to and from court.

C.—A kind of warm drink.

D.—The Germans.

They'll Do It Every Time — By Jimmy Hatlo



Month End Bargains

Health Salt, 16 oz. 39c
Beautiful Flavored Gleam Free.
Colgate's Tooth Powder, Reg. 55c for 34c
50c Pepsodent Liquid, 2 for 44c
$1.00 Hind's H. and A. Cream 49c
Woodbury's Powder, ... 25c, 47c
Bottle of Perfume Free
Woodbury's Creams 25c, 47c
Face Powder Free.
Mosquito Cream 35c
Mosquito Oil 25c
Baltimore Grass Seed, Makes Perfect Lawns lb. 55c

YUM YUM
The New Baby Laxative and Soother
Large Size, only 25c
ALL REMEDIES AND TOILETRIES AT LOWEST PRICES.

DOLAN
THE DRUGGIST
PHONE 138

Burrs

Burr's Mrs. Emma Ainsworth, Toronto, Mr. and Mrs. Basil Ainsworth, Christian Street, and Miss Joan Ellis, Belleville, were guests on Friday of Mr. and Mrs. Jotham Moon.

Dr. and Mrs. Gordon Caugher, Whitby, spent the holiday with his parents, Mr. and Mrs. Simon Caugher.

Miss Lydia Weeks spent a few days recently with friends at Belleville.

Mr. and Mrs. Sam Clarke and Doris, Mr. and Mrs. Clifford Hough went to Belleville on Thursday and Miss Weeks accompanied them home.

Little Miss Donna Parks spent a few days with her grandparents, Mr. and Mrs. Fred Maxwell, Bowermans, Mr. and Mrs. Donald Parks called for her on Thursday evening.

Mr. and Mrs. Sam Clarke visited Mr. George Fox at Prince Edward County Hospital on Saturday.

Mr. and Mrs. Ernest Carley, Dorothy and Clarence, South Lake-side, Mr. Alfred Eber, Crofton, and Mr. Keith Quackenbush, visited Mr. and Mrs. Bride Hough on Sunday.

Miss Dorothy Carley, South Lake-side, is spending a few days with her grandparents, Mr. and Mrs. Bride Hough.

Mr. and Mrs. Fred Vancott, Picton, visited Mr. and Mrs. Tom Baden on Friday.

Mr. and Mrs. Gerald Brooks visited Mr. and Mrs. Earl Hallburn, Charging Place, on Sunday.

Mr. and Mrs. Jotham Moon, Mr. and Mrs. Gene Hubbs, Mr. and Mrs. Percy Lough, dined on Sunday with Mr. and Mrs. Basil Ainsworth, Christian Street.

Mr. and Mrs. Russell Campbell, Mr. Archie Campbell and Miss Annie Campbell, Swamp College, were guests of Mr. and Mrs. Geo. Huffman.

Mr. and Mrs. Adolph Kunz and family, New Carlow, visited her father, Mr. Geo. Fox, at the hospital, and called on Mrs. Fox on Monday.

Born: To Mr. and Mrs. Allan Osternout, a son, on Sunday morning.

Mr. Clifford Hough spent Saturday with Mr. and Mrs. Ernest Carley, South Lakeside.

Mr. and Mrs. Clifford Hough and Ronald dined on Sunday with Mr. and Mrs. Sam Clarke.

Mrs. George Fox and Mr. Howard Fox visited Mr. George Fox at the hospital on Sunday afternoon.

Mr. Percy Lough visited his father, Mr. James Pearce, Hillier, on Sunday.

Mr. and Mrs. Clifford Hough and Ronald, Mr. and Mrs. Sam Clarke and Doris, visited Trenton Airport on Sunday.

Messrs. Bride and Clifford Hough and Ronald were at Wellington on Tuesday.

Mrs. George Fox, Mr. and Mrs. Norman Fox, Carolyn and Gwenyth Fox, Mrs. George Fox at the hospital on Monday.

Mr. and Mrs. Robert Robinson, The Grove, Bedeneville, were at Mrs. George Fox's Monday evening.

Mrs. Val Squires attended the Red Cross sewing meeting at Crofton Hall on Tuesday and also called on Mrs. Norman Fox.

Melville

Melville — Mr. and Mrs. A. Carley and Mr. and Mrs. C. Carley and Muriel spent Sunday with Mr. and Mrs. Lloyd Reddick, Picton.

Mr. Jas. Wickerson spent Sunday in Belleville.

Mr. and Mrs. J. Root and boys, and Mrs. H. B. Anderson, spent Friday afternoon in Belleville.

Mr. and Mrs. Di. Bowers, Mr. and Mrs. J. Conley and Fay and Mr. S. Hough spent Tuesday evening with Mr. and Mrs. C. Hardie.

Mr. and Mrs. George Young and children, Belleville, spent Tuesday evening with Mrs. D. H. Young.

Mr. and Mrs. Percy Chase spent Friday in Belleville.

Misses Jean and Hilda Morton spent Sunday with Miss Isabel Morton, Oshawa, and enjoyed a motor trip to western points.

Mrs. Jas. Morton was a caller Saturday afternoon on Mrs. J. Root and Mrs. H. B. Anderson.

Several in the locality have been ill with grippe.

Mr. and Mrs. Lance Davern spent last week in Wellington with Mrs. A. Davern and returned home on Tuesday. Mrs. A. Davern, who has been ill, was able to accompany them home for a few days.

The funeral of Mrs. Allan Weeks (Beatrice) was held on Monday afternoon at Consecon Church. Interment was at Carrying Place.

Security Measure Taken to Safeguard Houses of Parliament

London, May 30—(CP)— The Speaker informed the House of Commons Wed. that special security measures are being instituted to safguard the Houses of Parliament. Hereafter, he said, passes will be required for all members and others with business in the House.



LOBLAWS

PRICES EFFECTIVE UNTIL SATURDAY NIGHT, JUNE 1st, 1940.
We Reserve the Right to Limit Quantities of All Merchandise to Family Weekly Requirements.



"PLATTER-PERFECT" MEATS

...CIAL — CHOICE
BONELESS VEAL
Fronts lb. 16c Legs lb. 22c
SPECIAL — LEAN FEAMEALED
Cottage Rolls lb. 20c
SPECIAL—CHOICE YOUNG
ROASTING CHICKENS lb. 24c
SERVE PRIME BEEF
Delicious Sliced Bologna ..... lb. 14c
Baked Macaroni & Cheese Loaf .... lb. 21c
BONELESS ROUND STEAK ROAST lb. 25c
For REAL FLAVOUR "SPECIALS"
BLADE Roast lb. 16c
Short Rib Roast lb. 17c

Fruits and Vegetables

Fresh Arrival! Cuban Red Spanish Variety
PINEAPPLES Good Size 2 for 15c
New Crop Alabama Red
NEW POTATOES 6 lb. 19c
CANADIAN GROWN
FRESHLY-CUT ASPARAGUS
Serve in Offer — Help the Canadian Farmers
Available at Reasonable Prices
Selected Golden Yellow
BANANAS lb. 8c
New Crop Imported Fresh
CABBAGE lb. 5c
NEW CROP CALIFORNIA VALENCIA JUICE ORANGES
At least six assortment! All sizes to choose from
FRESH ARRIVAL CALIFORNIA
GRAPEFRUIT Size 80's ea. 6c
Canadian grown Cucumbers, Tomatoes, Spinach, Leaf Lettuce, Radish, Green Onions, Cutting Rhubarb now in Plentiful Supply at Reasonable Prices

SPECIAL—AYLMER FANCY QUALITY CRUSHED
PINEAPPLE - 15 Fluid Oz. Tin 13¢
LIBBY'S
Evaporated MILK 16-oz. Tall Tin 7¢
SPECIAL — CLARK'S COOKED
SPAGHETTI - - 15-Fluid Oz. Tin 7¢
With Tomato Sauce and Cheese.
CANADA
CORN STARCH 2 1-lb. Pkgs. 17¢
SPECIAL — FRONTENAC
SWEET RELISH - 24-oz. Large Jar 21¢
MAPLE LEAF
PURE LARD - - 1-lb. Carton 9¢
SPECIAL —
Tender Leaf TEA 1-oz. Pkg. 30¢ 16-oz. Pkg. 53¢
RED RIVER
CEREAL 1-lb. Pkg. 14¢
HARRY HORNE'S
JELL - A - MILK Assorted Flavors 2 4-oz. Pkgs. 15¢
CLARK'S
PORK AND BEANS In Chili Sauce. 2 11-oz. Jars 17¢ Tins

SPECIAL — MAPLE LEAF
SOAP FLAKES - Pkg. 17¢
2 IN 1 WHITE LIQUID SHOE DRESSING Bottle 14¢
SPECIAL — FOR BRILLIANT FLOORS USE
OLD ENGLISH 16-oz. Tin 47¢ 48-oz. Tin 86¢
NO RUB FLOOR POLISH
SUPER FINE
SNAP POWDER 2 Tins 23¢
FOR YOUR DAILY BATH
LIFEBUOY SOAP Cake 7¢
EDDY'S WHITE SWAN
TOILET TISSUE 3 Full Sheet Rolls 25¢
IVORY SNOW - - Pkg. 20¢
STAR Brand AMMONIA POWDER - 2 Pkgs. 9¢
NAPTHA SOAP
PEARL WHITE TOILET SOAP 4 Bars 5¢
CAMAY - - Cake 5¢

SPECIAL
TEA-BISK
1 1/2-lb. PKG. 18¢ 2 1/2-lb. PKG. 31¢
MAPLE LEAF CAKE FLOUR 49-oz. Pkg. 25¢
MAKES PERFECT BISCUITS

HEINZ TOMATO KETCHUP 14-oz. Large Bottle 15¢
INGERSOLL CREAM CHEESE Plain Pimento or Chives 6-oz. Package 14¢
ROSE Brand RASPBERRY or STRAWBERRY PURE JAM 1-lb. Jar 39¢

CATELLI'S COOKED MACARONI DINNER 2 13-Fl. Oz. Tins 19¢
IN CHEESE AND CREAM SAUCE
HELLMANN'S Blue Ribbon MAYONNAISE 8-oz. Jar 22¢
IN PURE OLIVE OIL
KING OSCAR NORWEGIAN SARDINES - Tin 17¢
CLUB HOUSE MINUTE TAPIOCA DEAL.
GET ONE GENUINE PYREX DESSERT DISH WITH THE PURCHASE OF 2 PKGS. MINUTE TAPIOCA FOR 25¢
HEINZ STRAINED BABY FOODS - - - 3 Tins 25¢
MacLAREN'S IMPERIAL
JELLY POWDERS 3 Pkgs. 11¢
AYLMER FANCY HOMEMADE STYLE
APPLE SAUCE 2 16 Fluid Oz. Tins 17¢
AUNT JEMIMA
PANCAKE FLOUR 2 20-oz. Pkgs. 27¢
KELLOGG'S
CORN FLAKES 2 13-oz. Pkgs. 19¢
DELICIOUS
Grapenuts Flakes 2 Pkgs. 17¢
PURE UNSWEETENED
GRAPEFRUIT Juice 2 2½ Fluid Oz. Tins 17¢
ALLEN'S PURE UNSWEETENED
APPLE JUICE 2 20 Fluid Oz. Tins 17¢
LOTTAGE Brand SLICED or UNSLICED BREAD 2 24-oz. Loaves 15¢ Brown or White

The "BEST" Coffee is the one YOU LIKE BEST. Loblaw's Coffee Trio offers Variety, Quality and Economy.
PRIDE of ARABIA COFFEE 1-lb. Bag 37¢ Very Fine and Medium Ground.
TWO-CUP COFFEE 1-lb. Bag 33¢ Very Fine and Medium Ground.
TRUMPET COFFEE 1-lb. Bag Medium Ground 29¢ "Excellence Without Extravagance"

AYLMER
TOMATO JUICE 26 Fluid Oz. Tin 9¢
PLAIN or PIMENTO
CHATEAU CHEESE 5-oz. Pkg. 16¢
LIBBY'S
TOMATO SOUP 10 Fluid Oz. Tin 7¢
SMART'S CHOICE
DICED CARROTS 16 Fluid Oz. Tin 7¢
SMART'S CHOICE
LOMBARD PLUMS 16 Fluid Oz. Tin 8¢
PENN Brand UNSWEETENED
PIE PEACHES 16 Fluid Oz. Tin 10¢
SWIFTS
Premium Sausage 16-oz. Tin 29¢
AYLMER
Boneless CHICKEN 7½-oz. Tin 23¢

LOBLAW GROCETERIAS CO. LIMITED
HEAD OFFICE, TORONTO

1¢ SALE AT YOUR DEALER'S NOW!



Accept this Lovely
CURL COMB FOR ONLY 1¢
with the purchase of 1 large package of
NEW FASTER SUDSING CHIPSO!

This offer made solely to get you to try this wonderful, New Chipso!

To get your Curl Comb for only 1¢

DO THIS: Go to your dealer and buy a large size package of new Chipso at the usual price. He will give you for only 1¢ more this fine Curl Comb.

Don't wait! This offer is good only while supplies last. We know you'll be delighted with this lovely Curl Comb. It's such a handy aid to well groomed hair—helps you arrange and re-shape those curls which are such an important part of today's hair style. We make this generous offer solely to get you to try new, Faster-Sudsing Chipso.

Think of it! We actually tested new Chipso against several famous washing soaps to prove its swift, safe cleansing power. *Not* one could match Chipso on all three points of the "Triple-Test"! No—not even those popular, high-powered granulated soaps so many women used to think they had to use could match new Chipso on *all three* points of speed, power and safety!

Go to your dealer today! Get a package of new Chipso at the usual price—and your lovely Curl Comb for only 1¢ more!

Money-Back Guarantee! If you don't agree that new, Faster-Sudsing Chipso lives up to all our promises for *all-around washday performance—of speed, cleansing power and safety*—return the unused portion to your dealer and he'll gladly refund your money!

OFFER LIMITED TO BELLEVILLE ONLY.





PERSONALS

ENGAGEMENT NOTICE

Mr. Albert Beddick wishes to announce the engagement of his youngest daughter, Thelma Winifred to John Charles Johnston, son of Mr. and Mrs. Lewis Johnston, Montreal. The wedding will take place quietly in Moncton, N.B., early in June.

The many friends of Mrs. Wilford Burshaw, Station Street, will be sorry to hear she is a patient in the Belleville General Hospital.

Friends from Springbrook of Pte. Stanley Barr of the Hastings and Prince Edward Regiment presented him with a Rolowa wrist watch last Sunday morning.

Flying Officer and Mrs. H. G. E. Rhodes who have been the guests of the former's sister, Mrs. J. F. Flaherty Ottawa, have left on a motor trip through the Laurentians.

Friends in the city of Mr. and Mrs. Jack O'Brien will be interested to learn that their daughter, Miss Betty O'Brien, a student at St. Patrick's High School, Fort William and a contestant in a recent oratorical contest addressed the members of Port Arthur, Fort William Kiwanis Club, describing the early days in Fort William. Miss O'Brien is the granddaughter of Mrs. Henry Polis, formerly of Belleville.

At the home of Mrs. R. D. Adams, Albert Street, yesterday members of Belleville Chapter, No. 35, O.E.S., entertained at an afternoon tea that attracted a large number of visitors. A gracious welcome was extended to the guests by Mrs. Frank Bleasdell, P.W.M., Mrs. Maud Elliott, W.M. — and Mrs. Elizabeth McEwan, P.W.M. — and Mrs. Hazel Barnard and Mrs. Mary J. Lewis, P.W.M., were hostesses in the living room, which was bright with Spring flowers, and invited the guests to the tea room. The arrangement of the tea table was especially lovely, with its lace cloth, centrepiece of silver and white iris and lilies of the valley in a crystal bowl, tall green tapers in crystal holders, and handsome silver appointments. Miss Elizabeth Taylor, P.D.D.G.M.; Mrs. Essie Naylor, P.D.D.G.M.; Mrs. Elizabeth Reid, P.W.M., and Mrs. Margaret Green poured tea. Tea was served by Mrs. Susan Pigden, Mrs. Ada Thompson, Mrs. Tila Clapp, Mrs. L. Wilkin, Mrs. Margaret Oliphant, Mrs. Marguerite Bush, Mrs. Ada McDonald, Miss Bernice Blue and Miss Lena Tulk. Mrs. Susan Chesher, P.W.M., and Mrs. Dorothy McClathen were in charge of arranging the tea table and those assisting in the tea room were Mrs. Florence Varley, Mrs. Rhoda Halpenny, Mrs. Rhoda Sage, Mrs. Pauline Wesley and Mrs. Thurza Green. Mrs. Thelma Lloyd, P.W.M., and Mrs. Evelyn Barlow, P.W.M., acted as treasurers for the tea. The home cooking table, a very successful feature of the tea, was in charge of Mrs. Myrtle Vivian, Mrs. Olga McDonald, Mrs. Elsie Harrison, Mrs. Jessie Wessels and Mrs. Elizabeth Holst. Mrs. Mae Black took tickets on a cake of which the lucky winner was Mrs. Myrtle Vivian.

SUN SHINES ON COUPLE AT LOVELY EATON HALL



In the presence of only immediate relatives and very close friends of the families, Pierrepont Eaton and Frank Flavelle McEachren were married Tuesday in Timothy Eaton Memorial Church, Toronto, which was built by the bride's father, the late Sir John Craig Eaton, in memory of his father, the late Timothy Eaton. The reception was held at lovely Eaton Hall at King, Ont., where the bridal couple are pictured ABOVE as they walked from the reception to the beautiful gardens.

Homegrown Coiffures

By HELEN FOLLETT



MURIEL ANGELUS . . . arranges coiffure to fit her type of beauty.

Ask any man what he first notices about a woman and he'll tell you it is her hair. Certainly the coiffure is of great importance. Glance at a pile of jack straws and you'll know that it belongs to an untidy girl. If she can't keep her brain spinach looking pretty, she isn't worth much. Self-respect should inspire her to make the most of her aesthetical tresses.

We've seen a lot of those upsweps, sculptured effects and we have decided that they're only for the hickies who don't have to sail the seven seas trying to bring home the bacon. They're elegant and all that. But they are a bother and a heavy expense. The girl who has to cut down on the beauty budget can create a practical hairdress herself. We're not looking down the editorial nose at professional attentions; far from it. But we've been seeing pretty and well worked out at home.

Have a good trim. Shampoo with a bland soap that has been melted. When making rolls or ringlets, dilute the portions evenly. Use a setting lotion, let the metal curlers stay on for fourteen slight, if you can endure them without having nightmares.

Use a narrow brush of stiff bristles when you make your rolls, brushing the strands around your fingers. If your hair is dry and crisp, use a little vaseline on the brush.

Get all the sunshine you can even if you have to bear with freckles. Old Sol will help you to shug up energy. The cat and the noble house dog seek the sunshine.

Hair thrives on sunlight. But one must be careful not to get one's health sunburned. Changes the color.

WEDDINGS

HOUSE—ARMSTRONG

Last night the marriage was solemnized in Canterbury Chapel, Trenton by Rev. Mr. Hutchinson, of Miss Gertrude Armstrong, daughter of Mr. and Mrs. James Armstrong, and Mr. William House, Jr., son of Mr. William House. The attendants were Mr. and Mrs. Halligan. The bride and groom left on a honeymoon to western points.

POETRY

MEMORIES

A vase of bright, old-fashioned flowers,
Adorns the homely shelf and plain,
A breath of fragrance fills the room—
In dreams I am a child again.

And honeysuckles, pink and white,
I see among the orchard trees,
Where clover red and daisies white
Nod gaily in the summer breeze.

Again we pick the berries ripe
That cluster in the dewy grass,
Or tread with feet, all bare and brown,
O'er fields where wanton breezes pass.

Oh! Just a breath of flowers sweet,
Wafts memories downward through the years,
And you and I with bare, brown feet
Re-tread youth's paths with hopes and fears.

—Helen B. Anderson.

GOOD MANNERS

MRS. CORNELIUS BEECKMAN

Send Note of Thanks for Every Wedding Gift

Wedding gifts are important gifts, selected and chosen with special thoughtfulness by relatives and friends to make the bride and groom happy. They represent the givers' devotion and generosity, a considerable amount of time and effort, and perhaps a strain on the budget.

Such special kindness and generosity deserve special words of appreciation and thanks. The thoughtful and courteous bride-to-be writes a prompt, gracious and enthusiastic note to every gift donor; she does not take wedding gifts for granted, and is not casual in her point of view toward such thoughtfulness. Her notes of thanks honor the thought and care that have been put into what the giver hopes will be "just the right gift."

Write your thank-you notes promptly—the day the gifts are received, if you possibly can. You've just opened the gifts, your appreciation is fresh, and it will be easier for you to write enthusiastic notes. There's a special glow about a thank-you note written immediately after a gift has been received!

Use your very best letter-paper or note-paper, or supply yourself with white, double-sheeted notepaper of as fine quality as you can afford. Make your notes look as fine as they should look.

Your thank-you notes needn't be long—three or four sentences will probably say what you should say. Imagine that you are chatting with the giver. Let your "tone of voice" get into your words!

Show that you appreciate the thought behind the gift. Mention the gift specifically—don't vaguely refer to it as "your gift," as if you couldn't remember just what it was.

Although the wedding gifts are sent to the bride-to-be and belong to her, and although it is the bride-elect who writes and signs these notes of thanks, she writes as though the gifts belong equally to the groom, and includes his thanks too.

The opening glory of your note may happily be in your telling the giver how you and your groom plan to use the gift in your new home. This certainly will please the giver.

IF YOU HAVEN'T STORED YOUR FURS YET —



Tel. 421 TODAY!

IT'S GETTING LATE!

WOODLEY FURRIERS

273 Front Street

HAVE YOUR GARMENTS CLEANED and PRESSED THE ODORLESS WAY AT NEW LOW PRICES

PHONE 54

Odorless Cleaners

352 Front Street FREE STORAGE

Painting a Prettier Face

By HELEN FOLLETT



BONITA GRANVILLE . . . strives for natural effects in her screen roles.

When applying commercial blushes, try out the rule of three; you'll like it. Instead of carrying a blush built like a round red apple, flaunt a triangular effect. Very fetching; it lends life and brilliance to the eyes, does away with that tense look if you've had a tough and rushing day.

Start close under the eye, almost at the outer one, draw a straight line out to the temple. From each end of this line bring one down, the two make a triangle, a tilting angle. Don't go down far; rouge should be placed high. Blend carefully. If you use a dry product, powder first and afterwards. The far end of the cross line can be upped a bit. A touch of color on the chin won't be subtract. After applying with the pad, tap lightly with the finger-tips to smooth and blend the two layers. Natural effects are the aim now. The painted lady, the glamorous girl, has gone away. The world's tired of her.

Usually, if a woman is dowdy, it is because she is overdressed. Don't know about fitness. Goes shopping in clothes that are appropriate for a garden party.

The tailored suit is the best investment a woman can make. It is suitable for all occasions except formal affairs. She can trot around all day in it, finish up at a cocktail party, dine and dance delicious. It offers all manner of variations because of the cute touches she can wear with it. Our dear old friend Navy Blue is blooming again and what's more it goes with almost any color look well with it.

Hair Styles

Don't neglect to tint the chin and the ear lobes. Mama Nature, the great artist, does that when she flushes a lady's cheeks. Ears should be powdered lightly. If they've had a rousing soapy scrubbing, they'll still shine and polished ears aren't any prettier than a beaming nose.

Be frugal with rouge. It is easier to add than to subtract. After applying with the pad, tap lightly with the finger-tips to smooth and blend the two layers. Natural effects are the aim now. The painted lady, the glamorous girl, has gone away. The world's tired of her.

Usually, if a woman is dowdy, it is because she is overdressed. Don't know about fitness. Goes shopping in clothes that are appropriate for a garden party.

The tailored suit is the best investment a woman can make. It is suitable for all occasions except

Advice to the Lovelorn

By BEATRICE FAIRFAX

Exaggerated Family Loyalties Strains Marital Bonds

Does love—plenty of it—suffice to ensure a happy marriage? Most people think so.

But let me tell you about Jack and Jill, who have been married six months. Jack is a good provider, ligent, good-looking, without serious money worries and deeply in love with each other. Yet their marriage is, I think, in a good deal of danger.

If it's Jill's fault, it's not because she scorches the steak, for she's a very expert little cook; nor is it because she's extravagant, for Jack is not a budgeteer. No, it's something beneath the surface. Jill doesn't recognize myself to," she told me, in appealing for advice. "I'm not having the Jack that I married, every bit of him. I don't want just a share in my husband, like a Mormon wife.

"First of all, there's his college roommate, Tom. Tom is always in a mess. Simple-minded old Jack feels responsible for him, and at any moment Jack drops his own concerns, leaving me completely in the lurch, if Tom has gotten in trouble through speeding, or if he is ill and needs a fifty-dollar loan or—oh, well, any of a hundred things. He loves me a lot more than he does Tom, I know that. But I'm the one that suffers whenever Tom sends out an SOS.

"Then there's the great-aunt who lives alone and has always used him for an errand boy. Didn't I have to give up a lovely weekend because she got in a jam with her tenant? And she'll find the her—he likes to mend the furnace.

"It isn't just because he's an easy mark. Jack has too much good sense for that. But loyalty is a disease with him. And his wife? Sure he's generous, but—

"I haven't said anything about his own family. I have more or less expects. Every girl who marries herself has to meet the dreaded relation with mother-in-law. Well, mine isn't bad. But there's a big family, and we dine there not only on Sundays but on Thursdays, too, no matter what grand invitations we have to sacrifice. Missing one of those family dinners would hurt their feelings for days, Jack says.

"Sometimes I wonder what would happen if there were some big disaster, like a fire or a tornado. Jack would have to save fifty people before he'd get around to me. Just from that stupid old loyalty. Yet I'm still his best beloved. The heavenly things he tells me are all true. He's the most darling lover when he has time. Do I love him? I would give my head for him without hesitation to feel he's all mine, just as I'm his. Just the two of us in our own personal Paradise is what our life together ought to be. It isn't."

Is Jill selfish? Does she ask too much? Perhaps. But she cannot be wholly blamed for the misery she suffers. If she, needs a course in diplomacy, as I think every bride does, then Jack decidedly needs some training in seeing the woman's point of view.

I'm sure she's a kind girl herself and that she couldn't possibly object to her husband's being kind and considerate to other people. But she needs, because her own love is so great—and, if you like, so possessive—to have it unmistakably clear that whatever happens, she comes first.

That is certainly her due. Wake up, Jack, before the strain you're imposing on your bride becomes too serious!

WAR BRIEFS

London, May 29 (CP)—Germany gained little economically by capitulation of the Belgian army, an authoritative source said today, declaring Belgium had practically no oil stocks left and her iron and steel industries had been wrecked.

St. John's, Nfld., May 29 (CP)—Lieut.-Col. W. Rendell, Director of Recruiting in Newfoundland, today opened enlistment for a second regiment of heavy artillery together with its necessary reinforcements. Complement of the first regiment, Royal Heavy Artillery, already has been filled and that is certainly the reason has gone overseas. Newfoundland has already recruited more than the naval strength asked of her.



DR. DAFOE'S COLUMN on the Quintuplets and the Care of Your Children

The Quins' Health Today

I'm a great believer in the adage, "An ounce of prevention beats a pound of cure," and I think all physicians are. We'd rather keep you well.

To keep you well, that is, to prevent sickness, it is necessary for you and your children to have regular medical checkups. There is no time of life when this is more necessary and important than in childhood.

The preventive measures we have been able to take at the Nursery are the big reason why the Dionne Quintuplets are entering their seventh year, "in the pink" to use a popular vernacular description of physical condition.

This has been confirmed by a series of examinations made in the last few weeks by the dean of the largest dental college in Canada; one of the foremost orthodontists in the Dominion, and one of our outstanding eye specialists.

It used to be that we called these men to the Nursery fairly frequently for the benefit of their opinions and observations. But the need for having these examinations of the Quins frequently has disappeared and now they are more of a routine annual checkup. I like for the checkup to take place about this time of the year, before the tourists begin to come north in large numbers. Before the rush begins we find any reason why the children shouldn't be shown, we can warn tourists and save them from the disappointment of coming up here and not seeing the Quintuplets.

First of these specialists to visit the Nursery and examine the children was Dr. Alan Brown, professor of pediatrics—or pediatrician as the collegians spell it, at the University of Toronto. Dr. Brown is also chief of staff at the Toronto Hospital for Sick Children. He is the guy we have called in every time there has been a crisis in the lives of the Quints or of myself, no other medical man has been there so often. His judgment we rely on implicitly.

I had him examine Marie first, for we have always looked on her as the "weak sister." I felt that if she passed her without criticism we didn't need to worry much about the rest. I was right.

His observations were certainly terse, but they were music to my ears: "Weight, fifty-two pounds; general condition good, slightly overweight; heart normal; teeth, good, two lower incisors coming in. Throat, normal. Glands, normal. Lungs, clear. Feet, normal. Abdomen, negative."

Dr. Brown gave naturally the same report on each of the five. He only made the difference on that all of them haven't two incisors growing in. Yvonne, who lost her teeth last, has only one tooth showing through. The other we expect in a few days.

That last statement: "Abdomen, negative," simply means that when he palpated the abdomen, it was with negative results. In other words, there were no indications of any abdominal disorder.

Space does not permit including in today's column the interesting reports of the other two specialists, on the condition of the children's eyes and teeth. They will appear tomorrow.

Athlete's Foot

Strongly antiseptic and medicinal Dr. Chase's Ointment clings to the affected parts, stops itching, soothes and heals. A favorite of golf clubs, too.

Dr. Chase's Ointment



Child is Bad Because Another's So Good

By Garry Cleveland Myers, Ph.D.

One child of the family may be so bad because a brother or sister (usually younger) is so good.

Hardly a day goes by that I don't receive a letter about a troublesome child who has a brother or sister who is described as a model child. After all the naughtiness, disobedience and delinquencies of the problem child have been enumerated, there follows a typical account of a model brother or sister. So often do I observe this pattern that the moment I read, "Now I have another child," or "His brother (or sister) two years younger . . . ," I need not read any further. I can be practically certain the second child is one whose virtues will be named, who is regarded good in every respect the other was reported bad. Moreover, I can pretty safely guess that the first is so bad chiefly because the second is so good.

Also Causes Failure

Yes, many a child in the family is disobedient, stubborn or rebellious because a brother or sister is so obedient, docile and co-operative. Many a child also fails or lags at school because a brother or sister passes with flying colors and wins high grades. Of course the ills and lacks in some may not be caused entirely by the virtues and excellencies in the other. Yet, no one who carefully studies such relationships can doubt that they are partially caused thereby.

What may be done? You certainly don't want to dispose of the better-adjusted child or have him grow less acceptable. Your problem is to help him keep growing in his good ways and the other child become more like him.

The worst possible thing you can do is tell the problem child that he should be like his model brother or sister. But the chances are you already have committed this serious offense. Even if you have not made the comparison, you probably have dramatized it in your demeanor, voice or breathing. If, imaginably, you have done neither, your relatives and friends have.

Must Help Him

You will reduce the jealousy in the problem child, and consequently cause his conduct and personality to improve, as you succeed in helping this problem child feel more loved and worthy in the family group and enjoy more achievements in all his efforts and relationships. To this end you will find more ways to punish him less and rebuke him less; you will try to keep him more often from failures of any sort and turn him more frequently in direction of successes.

Solving Parent Problems

Q. When I take my two-year-old daughter along with me to the grocers, she will beg and cry till I buy something for her. How may I correct this fault?

A. Announce to her before you go with her next time that hereafter you are not going to buy anything for her while at the grocer's. Then keep your word, no matter how she acts. As soon as she discovers that your word is reliable, the problem will end.

Q. My boy 12 years old, bites his finger-nails to the quick. Please advise.

A. Try first on yourself and the family for more serenity. Have the doctor look your boy over and try to help you build him up physically. Hold him rigidly to an early, regular bed-time hour. Limit his movies to one a month and radio to a few quiet, non-exciting programs. Encourage him to play out-of-doors but not for long periods at a stretch. Say nothing about his nail-biting. As he and the family grow more serene, he will grow less at his nails. As his nails grow out a little, have them manicured.

WOMEN

Here's amazing way to Relieve 'Regular' Pains

Mrs. E. C. Lemon writes: "I was under treatment . . . and almost unbearable pains at the time. I was told my appendix must be removed. . . . I was induced to try Lydia E. Pinkham's Vegetable Compound. It completely relieved all these pains."

Again and again, thousands of thousands of women, who suffered functional monthly pains, have written to tell how they relieved them with Lydia E. Pinkham's Vegetable Compound—a product of plant roots and herbs. Many times it relieves such pain in a few days—so that it's gone. Also relieves accompanying nervousness, headache, backache, "dragging-down" sensations, weakness. Most amazing, this scientific remedy, formed of a combination of roots and herbs, has proved to be a marvelous help to many—in relieving such distress. Taken regularly—it helps build up resistance against such symptoms. Truly a grand medicine for women! Try it! Follow label directions during the time pains are expected.

Also a most effective accompany moment from each month. Worth many times its cost. Pinkham's Compound is sold in tablets or in tablets you at druggists. Or, if you prefer, Pinkham's Compound in liquid form.

Background Coat



By VERA WINSTON

THE BACKGROUND coat, like the background frock, is an important feature of the comprehensive wardrobe. A well-cut coat serves as the background for a jeweled flower or amusing lapel gadget, for a gay collection of furs. Here's one smart model in a crinkly weave with woollen of bright navy blue. Collarless, it closes over a chiffon smart with leather clips. The shaped yoke is outlined by a narrow fold terminating at the vertical seams on either side of the waist. The patch pockets are also outlined by a fold. The skirt has an inverted flared pleat centre back.

HATS FOR JUNE WEDDINGS.



If you are going to be a bride, a bridesmaid, or a guest at a June Wedding, you will find just the hat you want at Woodley's. From they turbans to great sized cartwheels in white and pastel colors, are here for you to choose.

WOODLEYS

213 FRONT STREET

Fashions in Sentiment



BY ALICE ALDEN

TOSSING sentiment aside, the best argument in favor of giving flowers on Mother's Day is that women adore flowers. They flock to flowers shows and to window boxes. They choose window drapes and slip covers in gay floral patterns. They have as least one posy-bedecked hat in their collection. They stick to gardenia perfume year after year. The flowers you send might very well complement a chic suit and has rather than glorify a room. Fresh freesias are tailored—the florists term—for the fragrant corsage in today's picture and the cluster to match on the hat. Lilies-of-the-valley tied with velvet bows is another suggestion, daffodils in a scroll arrangement still another.

Sturdy But Cute



By ALICE ALDEN

SOME OF us are glad we don't have quintuplets to dress, especially in the summer when mud pies and ice cream cones are daily orders. Mother will save herself many a headache if she buys plenty of changes for her offspring and makes certain the clothes they may be sent to the laundry. Today's striped denim overalls in pink or blue couldn't be sturdier and it's promised they won't shrink more than one per cent. The same is true of the pique playsuit with matching sunbonnet, sprinkled over with flowers. The tails come in sizes two to six and the beach outfit from three to six, neither costing much money.

POETRY

THE RETURN OF THE BIRDS

The robin is back with his song of cheer—
Liquid notes falling far and clear;
Visions of summer follow his flight
Gone is the gloom of the winter night;
And his merry call lends the heart a song
To the-far-away Springs of yesterday.

The flicker returns to the hollow tree,
We are glad of his pleasant company;
In the orchard old the blue bird
Emblem is he of happiness;
While the chipping sparrow, true as of yore,
Picks dainty seeds at the kitchen door.

The red-wing calls from the marshy shore—
O-ka-lee! O-ka-lee! We hear once more,
While over the fields floats the weird acclaim—
The killdeer voicing his well-known name.
While the sparrow of song on the
flings a sweet strain of ecstasy.

Let us welcome with joy the feathered throng,
And join with them in their May-day song;
Let us learn the lessons—to sing and soar,
To blend joy with work e'en more and more;
They have taught us the lesson of gladsome giving,
May they teach us, too, the joy of living.

—Helen B. Anderson.

Saving Child—and Mother—By Control

By Garry Cleveland Myers, Ph. D.

Often I feel sorry for both the unintelligent young child and his mother. Neither can be happy. Almost surely the mother is worn and weary. Many a mother, indeed, goes to an untimely grave because she was unable, by using the so-called modern methods, to control her little child.

In this event, who spoiled the child? Who killed the mother?

Those who, presuming to be experts, told her not to restrain her child when she might have done so with profit to her and him? Those who made her believe she should use no physical punishment whatsoever to restrain him?

Below is a sample of what may happen when the doctrine of non-spanking in the early years is accepted by a conscientious mother. It is a good sample, moreover, of how much worse modes of punishment than spanking will be resorted to in desperation by the parent who supposes she must never spank.

Dear Dr. Myers—We have a little girl of four years of age. She has a brother of one year.

Incident at Table,

While having our dinner this evening the phone rang. Leaving her at the table, I answered it. I did not stay more than a few minutes, but by the time I got back she had emptied a bottle of French dressing into her plate, also the baby's junket, which she got off the table, and was feeding the French dressing to the baby. Everyone tells me not to spank her or I don't, I put her in her room with no lights. It is off the kitchen so it wasn't pitch dark. While she was supposed to be punished she emptied the entire drawers and was trying to put on her brother's suit. After being put to bed she got up, went into the bathroom and undressed herself, and then climbed up on the crib and emptied the medicine cabinet. The door being shut, closing off these rooms from the living room, we did not hear her going away.

I have put her in the closet, spanked her, twisted her ears and taken toys away from her, but nothing helps. We have bought her all sorts of toys to amuse her, but she doesn't seem ever to be taken up with anything for very long. We can't move where she will have any playmates until July, and I think I will lose my mind by then.

Tried Her Best

Who can condemn this mother? She has tried her best. In desperation she has even resorted to spanking and, of course, to no avail since it was not a part of a carefully-planned and consistently-operated program.

In writing this mother I advised her to select a few specific things she would train this child never to do, then to give the child instant pain (several smacks on her bare fat thighs) every time she did the forbidden thing; as soon as the child would stay where put, to assign her to sit for 30 minutes in a chair in the mother's presence, this in lieu of spanking; and to intercept the child in respect to other things until the meaning of NO had been well established. Moreover, she was urged to read to this child, answer all her questions, show appreciation of her creations, however crude, and be more liberal with affections; to invite playmates for her child; and to get herself away from the children occasionally, letting the father assume more responsibility for their care.

DESIGNED for a day in town is a well-cut costume of navy blue silk chiffon with enormous white dots. The jacket is attractively outlines the high revers of the jacket and its short sleeves.

Fashion Flashes!

LOOK BEAUTIFUL at home in a negligee of delicate pink taffeta, bejewel with flowers. Deep lace velvet outlines the square neckline and sleeves and forms a series of bow-the-front bows.

RUSTLING at luncheons or tea is a silk taffeta dress in tiny white and navy checks. The bagpipe bodice is pointed, the skirt full. Long tailine set in sleeves are bound in solid blue taffeta.

AT HOME in town or country is a frock of porcelain pink crepe with gathered pockets on the skirt, and a high-closed bodice buttoned in brown.

ALWAYS IN DEMAND is the black dinner dress. New models include silk jersey with narrow V-neck decolletage nearly to the waist in front and back. It's trimmed with bands of gold and blue turquoise stones.

A COAT for a boat or for knock-about wear is a hooded polo style in white or pale beige alpaca lined with red or flag blue. It has capacious pockets at the hipline.

THE QUICK AND EASY FLOOR GLOSS

WIPE IT ON—IT SHINES ITSELF NO RUBBING—NO POLISHING

Dries in one hour, ultra resistant to colored floors.



HAWES' FLOOR GLOSS

The Stars Say

AN INTERESTING and eventful day, with contacts which may prove of prime significance, is read from the predominant lunar aspects. New associations of an unusual nature may call for some rather drastic activities, with either social, fraternal or group affiliating assuming prominence. Elders, authorities and those of high standing figure in plans of ambitious character, probably bearing on the acceptance or religious position and advancement, but act not impulsively.

Those whose birthday it is may anticipate a year in which their fortunes and personal prestige may progress or be affected by new contacts and changed interests. This may be in relation to group advancement, either business, social or possible spiritual. There may be basic radical or revolutionary programs involved, without any sinister objectives. But refrain from impetuosity and haste.

A child born should have fine intellect, with advanced ideals and ambitions and probably will be devoted to the progress and enlightenment of its fellows. It may have peculiar force and versatility in this direction.



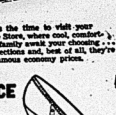
Warm days ahead! Now is the time to visit your nearest Agnew-Surpass Shoe Store, where cool, comfortable white shoes for all the family await your choosing . . . grand style and material selections and, best of all, they're priced at Agnew-Surpass' famous economy prices.

MILADY'S CHOICE —for— Summer Smartness

So much style . . . such value . . . it's amazing! White shoes you'll wear from breakfast to late evening with a comfort you'll enjoy . . . their trim styling will excite envious glances. For flattering Summer Shoes see Agnew-Surpass first.

Sports - Spectators - Wedgies Pumps - Oxfords - Ties

We illustrate here four novel styles from the more than 60 new arrivals . . . Chic whites or trimmed with blue or tan, in a full range of heel heights . . . you'll find a shoe for every hour of the day. We suggest you call here to-morrow while selections are at their best.







- Sub-Deb, $2.95
- KoEd, $3.35, $3.95
- Fashion Plate, $5

OVER 60 STYLES, SIZES TO 9—WIDTHS AAA-C

SUMMER WEIGHT Keshion Treads FOR CHILDREN!

Soft high-grade silk uppers, punched through for cool comfort. Some of all the fine features that make Keshion Treads TREADS famous for Trim, Shapely Fit. Sizes 5 to 10½ . . . 11 to 2½.

$1.75 TO $2.25

AGNEW-SURPASS



Style Leaders for MEN

Men, name what you want in Summer Shoes . . . We've got it . . . truly the most complete assortment of warm weather shoes imaginable. . . . All white, white with tan trim, two-tone tans in leather or crepe rubber soles. . . . Recede, medium or round toe lasts . . . keep fit with the best of the family in a pair of Agnew-Surpass summer-weights.

Hi-Steppers $3.00 Trump $4.00 Famous Shoes $5.00

Multi-Colored WEDGIES

In rainbow colors of white, blue, dusty pink, red or yellow. The play shoe for smart people.



$2.98

THE SPORTS CLASSIC OF 1940

Cruisers

"Barge" or "Dutchie" last in moccasin or saddle types, all white or with brown trim, elk and brown or all brown . . . cork rubber or crepe rubber soles. For men, women, boys or girls. Prices begin at $1.98



AGNEW-SURPASS SHOE STORES LIMITED

85 STORES

252 Front St. Belleville Phone 2082

What would YOU do?



Canada Corn Starch is known for that perfect smoothness that makes all the difference between success and failure in pie fillings and custards.

With Canada Corn Starch on the shelf you can prepare, at a moment's notice, a dessert that will delight the whole family and top off an excellent meal.

Canada Corn Starch serves many other useful purposes too. Keep it always in the house.

CANADA CORN STARCH

WRITE NOW FOR FREE COPY OF THIS SENSATIONAL COOK BOOK

Don't wait—a big demand is expected for this amazing new Recipe Book. Make sure of your copy. Contains 48 pages of delicious recipes for cakes, puddings, pies, dishes, hot breads, cookies, ices, candies, etc. Every recipe is tested and proved with Canada Starch product with your request and send to the Canada Starch Home Service Dept. DS, 21 Wellington St. E., Toronto.



Fine by themselves — but how extra tasty and appetizing with French's Prepared Mustard! This superior quality mustard with the distinctive flavour adds zest to every morsel.

Wooler

Wooler—Mr. and Mrs. Lloyd Bell and Alec were guests of Mr. and Mrs. Joe Carr at Frankford on Sunday.

Mr. and Mrs. Albert Green and other friends of Toronto spend Victoria Day and the week-end with Rev. and Mrs. Wm. Delve.

Miss Nela and Clinton Ellis accompanied Mr. and Mrs. Howard Blandford, of Toronto, spent the holiday and the week-end with Mrs. Frank Ellis.

Mrs. (Dr.) John H. Smith, who has been visiting her mother, Mrs. Walker, also her brother, Robert and family, has returned to her home in Boston, Mass.

Miss Cicily Cox of Montreal, is visiting Mr. and Mrs. Robert Walker and his mother.

Mrs. Emma Emily and Helen spent Sunday with Mr. and Mrs. Bob Bales of Preston Hill.

Mr. and Mrs. Walter Ellis entertained Mrs. Ken Gotzel and children and Mr. and Mrs. Ronco Jenkens and Larry for dinner on Sunday, also Mr. and Mrs. I. B. Scot, were afternoon callers.

The result of the game between Wooler boys and McNair Junior softball teams was 11-7 in favor of wooler.

'Allan's Mills

Allan's Mills — Mr. and Mrs. Ron Thompson and Ronald spent the week-end with Mr. and Mrs. Gerald Brandworth.

Mr. and Mrs. A. Burkitt and Gerald visited Mr. and Mrs. Thos. Burkitt at Frankford on Sunday.

Mr. and Mrs. A. Reid of Springbrook were Sunday visitors at Mr. Fred McKeown's.

Mrs. Vernon Reid and Jacqueline of Consult visited Mrs. A. H. Reid on Thursday.

Mrs. W. G. Swayze is spending some time with her mother, Mrs. Hope, of Newburg, who is seriously ill.

Mr. and Mrs. John Roblin of Whitby spent the 24th with Mr. and Mrs. Geo. Eastwood.

Mr. and Mrs. Elmer Cotton of Harold spent Sunday with Mr. and Mrs. W. S. Stiles.

Mrs. R. G. Cross and children of Toronto are spending a few days with Mr. and Mrs. W. S. Stiles.

Mr. and Mrs. T. M. Reid of Harold were Sunday visitors of Mr. and Mrs. A. Burkitt.

Mr. and Mrs. D. Wellman visited Mr. and Mrs. Wm. Finch on Sunday.

Mr. Don Broadworth returned from Sudbury on Sunday where he was confined to the hospital with pneumonia.

Mountain View

Mountain View — Mr. and Mrs. Fred DeHaney, of Toronto, were week-end callers in this vicinity.

Miss Doris Black is employed at the present time in Potter's flower store in Belleville.

Mrs. J. E. Sprague and Miss Margaret Sprague of Big Island, also Mr. Jack Sprague of Sudbury, were supper guests on Monday night with Mr. and Mrs. Clarence Sprague and family.

On Monday night the Mountain View Young People held a wiener roast on the shore below Lewis Wallridge's on Huff's Island. A good crowd was in attendance and everyone reported a good time.

Mrs. Ben Anderson, Mrs. John Black and Miss Lillian Sprague, attended Past Matrons' Club at the home of Mrs. Lewis York, in Bloomfield, on Tuesday afternoon.

Mason Heath, Minaker and Evelyn Sprague entertained the Vanity Girls Club on Tuesday evening. Business was discussed for a few minutes and the rest of the evening spent in playing on the ovjoyd. Refreshments of sandwiches, cakes and tea were served.

Mr. and Mrs. Percy Allard and daughter of Sudbury were recent visitors with Mr. and Mrs. James Cretney.

Quite a few of the parents, also the pupils of the Mountain View School, attended the musical concert at the Rednersville Church Hall on Wednesday night. The different schools of the township took part.

Mr. H. J. Parliament of Salem spent a few days last week with Mr. and Mrs. Hartford Parliament.

Mrs. Selden Way of Rochester spent Thursday evening with Mr. and Mrs. Jay Sprague.

Mr. Everett Minaker and Miss Bernice spent Thursday and Friday with Mr. and Mrs. Wilbert Bradley of Morganston.

Mr. and Mrs. Allen Weese and Bobby also Mr. and Mrs. Lyle Weese of Albury, were Friday evening callers with Mr. and Mrs. Jay Sprague and children.

Quite a number of the Young People attended the dance at Oak Lake on Friday night where Mel Hammet and his orchestra were playing.

Miss Hazel Minaker was a week-end guest with Mr. and Mrs. Harry Alley of Bethel and a supper guest on Sunday night with Mrs. Asa Foster of Bethel.

Mr. and Mrs. Clarence Sprague and family were Sunday callers with Mr. and Mrs. J. E. Sprague of Big Island.

Mr. and Mrs. Sherman Weir of Bowermans were supper guests on Sunday night with Mr. and Mrs. Jay Sprague.

Mr. and Mrs. George Ridley and Mr. and Mrs. Kenneth Massey of Wallbridge were Sunday afternoon callers at the home of Mr. Everett Minaker.

Bonarlaw

Bonarlaw — Since the organization of the Rawdon Township Branch of the Canadian Red Cross Society they have made a splendid contribution to the war work being done by this organization throughout Canada. They have already sent the following articles to headquarters: 281 pairs socks, 33 scarves, 33 wristlets, 41 suits pajamas, 24 T bandages, 30 abdominal bandages, 3 sweaters, 19 pneumonia jackets, 9 bed jackets, 12 hospital gowns, 38 hot water bottle covers, 2 treasurers, 1 refugee quilt and 3 pairs bloomers.

The branch is very grateful for the following donations: Stirling Welfare Club $10.00, Grey Hearth Club of Springbrook W. I. $20.00, Rawdon Township Council $13.00, Ward 7 (Mt. Pleasant) $20.00, and also gratefully acknowledge the following articles received from the Springbrook Branch of the Women's Institute: 61 pairs socks, 4 sweaters, 2 scarves, 3 pair wristlets, 10 suits pyjamas, 12 hot water bottle covers, 1 refugee quilt and 3 pair children's bloomers.

Owing to the recent urgent call from headquarters for more supplies all organizations are asked to assist the Rawdon Branch in every way possible and as quickly as possible. If they are not yet organized for war work they are urged to organize now and get in touch immediately with the Red Cross officers for full information.

There are also many women who are not at present linked up with any organization doing this work. They may get information and also material from Mrs. Geo. R. Thompson, President of Rawdon Red Cross, Springbrook or Mrs. W. J. Barlow, Secretary, Bonarlaw.

The canvass in November brought in $374.00 but this amount, together with the above cash donations, has been used for purchasing wool, flannelette, etc., except a small balance on hand. Therefore further cash donations would be very welcome. It is hoped that every resident of this Township will feel this great responsibility and will do their share.

At an executive meeting of Stirling, Rawdon and Marmora Township Religious Educational Council held at Springbrook United Church on Wednesday of last week it was decided to stress Leadership Training as much as possible in the various sunday schools of the Association.

The meeting was presided over by President Carl Clancy and there was a fairly good attendance. Reports were received from the various departments, superintendent and the financial report was given by Mr. Fred Eighe, secretary-treasurer. These reports indicated splendid work is being done in many departments.

The meeting was closed with prayer by Rev. Dr. W. P. Fletcher.

Mrs. (Rev.) W. G. Swayne is visiting her mother, Mrs. Hope, at Newburg for a few days. Several days ago Mrs. Hope had the misfortune to fall and break her hip and her condition is quite serious.

Mr. and Mrs. Thos. R. Price of Port Hope were guests of Mr. and Mrs. J. F. Baker on Victoria Day.

A special prayer service was held by Rev. Canon Swayne at the evening service in St. Mark's Church on Sunday last as requested by His Majesty. Special hymns were sung and Canon Swayne delivered an impressive sermon. There was a large attendance.

Mr. Ted Dowdell returned home to Perth on Tuesday after spending the week-end with his aunt, Mrs. John McAren.

TAKE THE "LEAD" FEELING OUT OF YOUR LEGS

Get More Oxygen In Your Blood and Get the Pep that Sends Tan Running Up the Shaft

People who somehow don't seem to get enough out of life—who are always out of breath, tired, "all in"—often suffer from a lack of oxygen-carrying iron in the blood. They're the oxygen-poor people in a world that's full of oxygen. Their blood lacks red corpuscles. Their muscles are poor oxygen-consumers. Red corpuscles are your oxygen-carriers. They carry the oxygen you breathe in to every part of your system. Without enough of these oxygen-carrying corpuscles in your blood, you're like a car that's always slow down. Your skin looks pale, flabby, often pimply. Your nerves easily become jittery — you tire quickly — feel depressed.

What you need is Dr. Williams Pink Pills. They help make more and better red corpuscles and thus increase the oxygen-carrying power of your blood. Then you feel like a million dollars. You have pep, energy, vitality. See for yourself how quickly this grand tonic will help you. Get Dr. Williams Pink Pills today. Only $1.25 per box. Can. Med. Co., St. Thomas, Ont. Look for the name on the box and the picture of the man running up the shaft.



of the New and Modern Premises of

REWARD SHOE STORE

220 FRONT ST.

FRIDAY, MAY 31

The former Wallbridge & Clarke location has been transformed into Belleville's Largest and Modern Shoe Store. With double our former space we are able to offer a more complete selection of popular-priced shoes for Men, Women, and Children.

Everyone Is Invited

Watch for Opening Days Specials

SALE STILL ON at Old Location 226 Front St., until Saturday night.

Hundreds of Spendid Bargains Available.

VISIT US TOMORROW TO SEE THE NEW STORE and NEW VALUES!

Both Old and New Stores Open Friday and Saturday



FIT AS A FIDDLE!

SPARKLING ENO MAKES YOU FEEL FIT and FRESH

. . . by gently, but surely ridding your system of waste poisons that cause headaches, liver disorders, constipation, sour stomach and other internal ills. Take ENO for fifty years' morning or anytime. Even as you drink it you feel it doing you good!



YOU'LL LIKE ENO'S FRUIT SALT

GEORGE S. WHITE, MADOC, SPEAKS IN PARLIAMENT

Conservative Member for Hastings-Peterboro Gives Information on Own Riding

CRITICIZES WAR EFFORT

Mr. Geo. S. White, Madoc Conservative member for Hastings-Peterboro, delivered his maiden address in the debate on the Speech from the Throne on Thursday last. Mr. White is well known in this city and is a son-in-law of E. R. McBride of this city. The address follows:

Mr. Speaker, as a new member in the House of Commons I realize fully my position in rising to take part in the debate. I agree most heartily with the observations that were made by the hon. member for Souris (Mr. Ross). It means much that as far as he mentioned the words "political expediency," there was immediate applause from the government benches.

It is not necessary to dwell on the seriousness of the hour, and I say to private members of the government that now is the time for them to show their loyalty.

An hon. MEMBER: How?

Mr. WHITE: We of the opposition have duties to perform, too. We have the duty to our constituents who sent us here to reflect in the House of Commons their opinions and desires. It is not my intention in any way to rehash or go over the items involved in the election for, after all, the past is gone. Whatever the mistakes have been, and whatever judgment may has been shown, are of little importance at this time. The present and the future are our vital concern.

Need All Resources

But even today can we, the members of the House of Commons, truly satisfy ourselves that, even at this important hour, the present government is making every possible war effort. Speaking for myself—and I say this with deep regret—I have definitely no confidence that the government is capable of arousing even within its own ranks, let alone the people of the nation, the action and the speed necessary to cope with the daily increasing threat to our very existence. This hour calls for inspiring leadership, for complete harmony and unity, for the thrusting aside of petty and political matters and of forgetting all past differences so that we, the elected members, may in the brief time remaining at our disposal make with lightning speed all our resources for the defence of Canada.

The press of yesterday and today still remember names dear to Arras, Vimy, the Somme and Abbeville, must recall similar memories to the minds of many hon. members who were the veterans of another war, and who served part of that glorious Canadian corps which served from 1914 to 1918, men who took part in writing a glorious page in history. These men will recall other such days in March and April of 1918, and they will remember with pride the message that came from Sir Arthur Currie when he said: 'We have our backs to the wall and we must fight it out". Everyone knows how the Canadian corps answered that challenge and how they fought it out. Once more we have our backs to the wall, and I am confident that once more we will meet the challenge and fight it out.

I represent the counties of Hastings and Peterborough. Today we have in England with the first division the Hastings and Prince Edward regiment, one of the finest regiments that ever left these shores. It is simply disgraceful that so little is being done by the way of recruiting in these counties which made such a wonderful contribution from 1914 to 1918 in men, munitions and supplies.

If the members of this house realize that in Ontario east of Toronto there is only one rifle infantry regiment, and that in all that area there is only one place where a man can enlist in such a regiment. That point is at Picton, a most inconvenient place. That is in the writing of my hon. friend (Mr. Tustin), but I said "most inconvenient", not "most insignificant."

No Recruiting Clubs

At present time recruiting at this point may be carried on for a week, but then the office is closed down. It may interest hon. members to know that the only place for recruiting at this point, the only recruiting depot east of Toronto, since May 11, is a room which is still closed. Any man who wants to enlist in a rifle regiment must, if he resides east of Toronto, travel one place where a man may enlist is in an area covering hundreds of square miles east of the city of Toronto?

In my riding there are hundreds of young Canadians who have been trying for months to join the Royal Air Force, and the best they have been able to accomplish is to have their names taken and be told they will be advised at a later date. There is no action which the government has taken which has so discouraged the young men of Canada, more than the failure in regard to recruiting. In the small village of Madoc in which I reside there is an armoury in which from three to 500 men could be trained. That armoury has been closed ever since October 4, 1939. In that armoury there is not a single rifle, a single round of ammunition, a single machine gun or any equipment of any kind, or any kind. All the equipment consists of is two pool tables and a few tables. Why? Because the equipment which had been brought home in 1918 was used to equip the militia and forming of the regiment. That regiment took this equipment back to England.

Norwood Armoury Closed

In the village of Norwood in my riding, there is another armoury in which 500 men could be trained. That armoury has also been locked up, since the beginning of the war and contains no rifles or equipment of any kind. In Peterborough and Belleville are located two of the finest armouries in Ontario, but they have not been used in any way. I ask the government, why are they not taking advantage of these buildings? Why does this condition exist? It certainly is not because of a lack of service, because recruits can be had at any time.

It is not because of a lack of capable officers. In the small city of Peterborough 1,000 people in which I reside there are ten qualified officers, five of whom have been overseas training. All these officers have been connected for years with the non-permanent militia and are well qualified to drill troops, instruct and lecture in signalling practice, bayonet fighting and gas warfare, as well as machine-gun practice, military tactics and military organization. In addition we have many non-commissioned officers who are thoroughly capable of performing all military duties. These officers and non-commissioned officers are most willing and anxious to give their services.

The manner in which this government has conducted recruiting has convinced me more than anything else that the public have no confidence whatever in the present war effort. From the press we learn that various citizens' organizations have offered their services to the government, but these offers have not been accepted. Much has been said already in this house about fifth columnists and their activities. I was interested in the statement made a few days ago by Hon. Minister (Mr. Mackenzie King) to the effect that all "fifth columnists" would be rounded up, checked carefully and handled by the mounted police.

Practical Observations

I should like to bring to the attention of this house a most serious condition which exists in the county of Hastings. In that county there are about fifty-five miles of a power which runs from the Castleton to Leaside, about thirty-five miles of which run through a most sparsely settled section of the county. Yet there is no guard of any kind to protect this line. There are no soldiers within a radius of 100 miles. The provincial hydro commission has a maintenance man who patrols a beat of thirty-nine miles. Can. hon. members grasp that? One man patrolling a line of thirty-nine miles! That is all the protection there is for this vital power line. It would be the simplest matter in the world for one man to overpower the whole system. I was told that if this line were wrecked, at least two months would elapse before a portion of eastern and western Ontario would be without power or light. Within the last month a foreigner was charged in the police court at Marmora with removing brace arms from these hydro wires. When questioning the court as to the conclusion of the evidence, the crown attorney said to the effect that there was a fierce case of sabotage. And yet no action whatever has been taken to protect or guard this highly vulnerable power line. I respectfully submit to members of the house that the method of sabotaging these towers is to remove certain bolts and cross-arms, or to saw partly through girders and then leave the rest to nature, so that at the first storm or strong wind the towers will fall completely wrecked. Throughout these two counties there are many miles of great isolation at this time and many important industrial works, and yet there is not a guard of any kind.

Makes Suggestions

The huge sum of money which is being asked for by this resolution should be spent within the Dominion of Canada. So far as the amount itself is concerned it is of little importance because what does it matter what amount we spend and how if we are in danger of losing our freedom and all the privileges we have enjoyed under the British league of nations? I am a member of the King Government. He does not see that this collegaue and all the other members of the present cabinet have been selected by the Prime Minister to whom they look for inspiration, whom they have known since 1922 and longer and who command my confidence.

"It is strange indeed that the Tory party has decided to support the Minister and yet admits that many of his colleagues stand high in public esteem. I want to tell my right honorable friends that all these colleagues have been daily sitting with the Prime Minister.

"They recognize him as standing higher than they do in political acumen, in common sense and in clear judgment and they would never for a moment think of beheading the present cabinet unless all went out with him.

Last Square of Waterloo

"So if the old Tory guard which is congregated in this Chamber and which perhaps represents the last square of Waterloo—if they think that by their recriminations, and their cries they can frighten the Liberal party and members of the present cabinet and shake their confidence in the Rt. Hon. W. L. Mackenzie King they are vastly mistaken and will be disappointed."

The Liberal Senator's declaration came near the end of one of the most hectic sittings the Senate has had in many a day. It reached its greatest heat when a Senator directed to Mr. Dandurand to "sit down".

"Who told you to sit down?" shouted the Liberal leader.

"I did", came back across the Chamber from the Conservative Benches and the interrupter added blasphemous words which were stricken from the records.



R.C.A.F. PREPARES 112TH SQUADRON FOR ACTIVE SERVICE OVERSEAS

Right provinces of the Dominion and 20 cities and towns are represented by the officers of No. 112 (city of Winnipeg) Army Co-operation Squadron, ABOVE, which will proceed overseas on active service so function as a reserve for No. 110

MEIGHEN CARRIES ATTACK ON KING INTO THE SENATE

Charges and Suggestions Received No Support From Senate, Raoul Dandurand

Ottawa, May 30—(CP) — The Conservative Party's call for a change in Government leadership, first heard this week in the House of Commons, has been carried to the Senate where Rt. Hon. Arthur Meighen, Opposition leader, put forward the plea before the Upper Chamber adjourned to until Tuesday night.

It received no sympathy whatever from the government leader, Raoul Dandurand. Every member of the Cabinet realizes that Prime Minister Mackenzie King has greater capabilities than himself and they look to him for leadership, he declared.

"They would never for a moment think of breaking the present Cabinet unless all went out with him", the Government leader told the Senate yesterday.

Meighen Critical

Senator Meighen said Government reorganization was bound to come and he urged it be reorganized now with one of King's colleagues taking his place.

In the House of Commons Tuesday night, H. A. Bruce, (Con. Toronto-Parkdale) urged that Finance Minister Ralston replace Mr. King as Government Leader and Monday night a similar suggestion was given the House by Percy Vien, (Con. Cumberland). Joseph Harris (Con. Toronto Danforth) repeated the suggestion again yesterday.

Senator Dandurand said that Mr. Meighen evidently thought one of Mr. King's colleagues would be an ideal Prime Minister.

"Not ideal but much better", Mr. Meighen retorted.

Cabinet Looks to King

"He rests his confidence", Senator Dandurand proceeded, "on a cohesion between the members of the Cabinet which enables them to work together in the most perfect harmony. Each one of them is ready to support the leader in the House of Commons and the leader in the House of Commons is ready to support each one of his colleagues. That is the strength of the Cabinet."

HOUSEHOLD USE No. 9

CLEANS and WHITENS

TOILET BOWLS

A few drops of Javex every day or two keeps the toilet bowl spotless, white and sweet. Whitens, disinfects and deodorizes. A liquid—not a messy powder. AT YOUR GROCER'S

Javex 15¢

DIRT'S WORST ENEMY

Consistent High Quality

A&P MEATS

SATISFACTION OR YOUR MONEY REFUNDED

A&P High Quality MEATS

BE PATRIOTIC! BUY PORK PRODUCTS

SMOKED HAMS Shank Portion lb. 27¢
PORK SHOULDERS Smoked Shankless lb. 20¢
PORK SHOULDERS Smoked Boneless lb. 25¢
PORK SHOULDERS Fresh Shankless lb. 14¢
PORK BUTTS FRESH lb. 18¢

STEAKS Sirloin, Wing, Cube or Porterhouse lb. 27¢
ROASTS Sirloin, Wing, Prime Rump or Porterhouse lb. 29¢
FRESH PORK TENDERLOIN lb. 29c
BLADE ROAST Prime Beef lb. 15¢
SHORT RIB ROAST lb. 16¢
TURKEYS FANCY YOUNG GIANT lb. 27¢
VEAL ROAST BONELESS lb. 15¢

ANN PAGE Mayonnaise 8-oz. Jar 13¢ 16-oz. Jar 23¢ 32-oz. Jar 39¢

LOW EVERYDAY PRICES

OLD CHEESE Mellow lb. 23¢
NEW CHEESE Mild lb. 19¢
CHEESE SWISS GRUYERE DANISH BLUE lb. 41¢
CHEESE ROQUEFORT lb. 59¢
CHEESE LARD VERMONT lb. 31¢

BLACK TEA SPECIAL BLEND ½-lb. Pkg. 24¢ lb. 47¢
KETCHUP HEINZ 14-oz. Bottle 15¢ 3 Bottles 25¢
SUNLIGHT SOAP 10 Bars 49¢
FRY'S COCOA SPECIAL ½-lb. Tin 19¢
SHORTENING HEINZ CLOVER 2 lbs. 23¢
PLUM JAM COLOR AND FLAVOR 32-oz. Jar 19¢
PORK & BEANS AYLMER 3 20-oz. Tins 25¢
APPLE JUICE 3 20-oz. Bottles 25¢
PINK SALMON Tall Tin 1/2 lb. 14¢
EVAP. MILK A&P Tall Tin 7¢

Serve By Saving War Stamps SOLD AT A&P

TEA Nectar Blended India 1-lb. Pkg. 30¢ ½-lb. Pkg. 59¢
LIFEBUOY SOAP Cake 7¢
CRISCO Super Creamed 1½ lbs. 19¢ 3½ lbs. 53¢
CORN FLAKES Kellogg's 2 Pkgs. 19¢

A&P BREAD Sliced or Unsliced
Ann Page White or Cracked Wheat 2 24-oz. Wrapped Loaves 15¢
PLAIN or CRACKED WHEAT PAN BISCUITS 2 Doz. 15¢
ENGLISH FRUIT CAKE 32-Oz. Cake 25¢
WHOOPEE PIES Ea. 5¢

POWDERS Sheriff's Jelly 3 Pkg. 14¢
PURE JAM K. D. Smith's Strw. or Rasp. 16-oz. Jar 23¢
FINGERS McCormick's Plain or Fruit 2 lbs. 29¢
CORN FLAKES Quaker 3 Pkgs. 20¢
ANN PAGE FRENCH STYLE SALAD DRESSING 8-oz. Jar 15¢

A&P COFFEE
Vigorous and Winey BOKAR 1-lb. Bag 37¢
Mild and Mellow 8 O'CLOCK 1-lb. Bag 33¢
Rich and Full-Bodied RED CIRCLE 1-lb. Bag 29¢

We must limit purchases to family weekly requirements. Prices in effect until June 1st.

FRESH FRUITS & VEGETABLES

MUSHROOMS FRESH CUT lb. 23¢
BANANAS GOLDEN RIPE 3 lbs. 23¢
POTATOES NEW ALABAMA 10 lbs. 27¢
PINEAPPLES LARGE CUBAN each 17¢
LEMONS CALIFORNIA Doz. 17¢

Special Offer! 1 Home Maker Book for 1lc and Chipso Set. top
CHIPSO 2 Pkgs. 39¢

YUKON CLUB GINGER ALE OR LIME RICKEY 3 12-oz. Bots. 25¢ CLUB SODA 3 10-oz. Bots. 23¢ (Contents)

ROYAL HOUSEHOLD FLOUR 7½ lbs. 26¢ 24½ lbs. 83¢

OATS Quaker 1-Lb. Pkg. 21¢ JUICE Grapefruit 3 20-oz. Tins 25¢
TOMATOES Tom 2 20-oz. Tins 25¢ TISSUE White Swan 3 Rolls 25¢
PEAS 2 Sieve 20-oz. Tins 9¢ IRISH STEW Clark's 2 Tins 25¢
LUX Toilet Soap 3 Cakes 16¢ GOULASH Clark's 2 Tins 25¢
GOLD SOAP 4 bars 15¢ PEACHES A&P 2 12-oz. Tins 25¢
MOTOR OIL A-Peen 4-Qt. Tin 1.29 PEARS Keiffer 2 12-oz. Tins 17¢
MOTOR OIL Super 4-Qt. Tin 1.13 Cherries Aylmer 2 12-oz. Tins 25¢
PEANUT BUTTER 24-oz. Jar 21¢ CORN A&P Choice 16-oz. Tin 8¢
CAKE FLOUR Swan Pkg. 25¢ MAC. or SPAG. 2 lbs. 9¢
SODAS McCormick's Salted 2-lb. Pkg. 21¢ RAISINS Bulk Sultana 2 lbs. 23¢
AMMONIA Handy 3 Pkgs. 13¢ BLENDIES Ogilvie's 2 Pkgs. 19¢
JUICE Pineapple 12-oz. Tin 11¢ WHEAT Shredded Pkg. 7¢

GET THE THRIFT HABIT... HELP YOURSELF TO SAVINGS!
A&P SELF-SERVICE STORES
OWNED AND OPERATED BY THE GREAT ATLANTIC AND PACIFIC TEA CO. LIMITED.

When the first mouthful makes you shout

NOW THERE'S A REAL FLAVOUR!

... you'll get the quick energy you really need!

The harder pressed you are, the more you need a morning meal that does these three vital things. First, the very sight of it should make your mouth water. So that sure you'll really get from it the quick energy you need. And last, it must go on relieving energy for hours!

Those things Kellogg's Corn Flakes do best. Proven first in flavour, they're crammed full with easily assimilated sugar and energy. Can be ready in under 30 seconds to serve and no pots or pans to clean.

Get regular packages tomorrow—or, if you want your breakfast out, ask for the wax-wrapped individual packages! Made by Kellogg's in London, Canada.

Kellogg's CORN FLAKES

THE ORIGINAL Kellogg's

SAVE MONEY! Ask for Kellogg's Corn Flakes in the new family-size package! Remember, Canada's favourite cereal costs only a few pennies for the whole family's breakfast or supper.

FIVE TO ONE VOTE records family choice. In a recent Dominion-wide survey, housewives were asked "What one-dish-meal is favourite in your family?" As compared with any other corn flake mentioned, the vote was Kellogg's five to one! Take expert check with housewives. After a blissful one-zest of all four brands of corn flakes Mr. W. B. Cross, The Taste for Molasses Tin, writes, "I found it easy to decide which rated first with me . . . the sample which later proved to be Kellogg's!"

AUTO FINANCE

AUTO LOANS
REFINANCING

On terms and at rates which you will find suitable to your requirements. Your car is a quick and still-good asset for security. Only the owner signs. Deal with confidence with the largest company of its kind in Canada.

D. H. MARSHALL

27 Bridge St. E. Phone 2172

Representing
CAMPBELL AUTO FINANCE
Windsor, Hamilton, Toronto, Ottawa

Business Directory

SURVEYOR

MARVIN LEMON
LAND SURVEYOR
and
CIVIL ENGINEER
194 Front St. Belleville
Phone 3239
M4-1m

STOCKS & BONDS

RIGGAR and CRAWFORD, MEMBERS of Toronto Stock Exchange. Phone 2-1731, Rose S. Salisbury, branch manager. 23-1y

MINERAL BATHS

MINERAL BATHS AND MASSAGE. The finest treatment for Neuritis, Arthritis, Sciatica, Lumbago, Rheumatism, Colds, etc. Separate section for Ladies and Gentlemen. Open daily from 9 a.m. to 10 p.m. "THE HEALTH INSTITUTE, 271 William St., Belleville.

CHIROPRACTOR

R. A. WYATT, Ph.C., Chiropractor and Drugless Therapist. Mineral Baths Baths with oil and alcohol rub; colonic irrigation, Radiantal for examination, manipulative surgery and position treatment for spinal conditions. 208 Coleman St., Belleville. Phone 3566 for appointment.

H. R. and VERA B. PITCHER, Ph.C Chiropractors, and Drugless Therapeutists, Specializing in Neuritis, Rheumatic Troubles and Nervousness. Ultra-Violet and Infra-Red Radiations, Combination of Tonsils and Electrical Treatments. 470 Bridge St., East, Belleville, Ont. Phone 3274.

INSURANCE

The thought of Fire loses half its Terrors when you're protected with our Fire Insurance.

SANDY BURROWS
and
HOWARD-FROST
LIFE and FIRE INSURANCE
243½ Front St. Phone 422

HALL & GARLAND

General Insurance, Real Estate, Automobile, Accident and Plate Glass.
272 Front St. Phone 1154w

LEGAL

S. GORDON ROBERTSON, BARRISTER, Solicitor, Notary Public, etc. Office No. 1, 204½ Front St., Belleville. Phone 2555. Residence 2555. 827-1y

CAMERON and SPRAGUE, Barristers, Solicitors, Notaries, Money to Loan, Dominion Bank Building, corner Front and Bridge Streets, Belleville, Ontario.

E.T.WILKS, BARRISTER, SOLICITOR, Notary Public etc. 15 Campbell St. Loan on mortgages. Office—Belleville, Telephone 74. Money to

FOIL THE VILLAIN!

PAY HIM!

BOKROW THE MONEY
and PAY it MONTHLY

Your creditors won't be on your neck any more after you get a low cost QUINTE personal loan. No red tape!

QUINTE FINANCE
and
SECURITIES LIMITED
BELLEVILLE
106 Front St. Phone 162

Screen Clock

BELLE THEATRE TIMES
SIDEWALKS OF LONDON
Starring Charles Laughton, Vivien Leigh
2.30 — 5.40
OPENED BY MISTAKE
Charlie Ruggles, James Ellison
4.00 — 7.10 — 10.00

McCARTHY THEATRE TIMES
TOO MANY HUSBANDS
Jean Arthur, Melvyn Douglas, Fred MacMurray
2.15 — 5.50 — 10.00

CAPITOL THEATRE TIMES
GAUCHO SERENADE
Gene Autry, Smiley Burnette
2.25 — 10.10
TALK OF THE DEVIL
Ricardo Cortez, Sally Eilers
2.30 — 7.15

TO LET

NEW MODERN APARTMENT heated, 145 George Street, private verandah and entrance. All modern conveniences including electric stove and refrigerator all in one unit. Phone 2425 or Arthur Sills. m30-2t

LOWER COTTAGE AT CLEAR Lake, 4 miles from Bancroft, furnished, boats, wood, good beach, salmon fishing. Very reasonable rent. Mrs. Lizzie Baumbauer, Bancroft, Ont. m30-2tp

BRIGHT FURNISHED ROOM with board private home with all conveniences. Garage. 12 E. Moira. Phone 3682. m30-2t

TWO BEDROOMS FURNISHED and heated. Breakfast if desired. Apply 175 Charles Street, Phone 21 TSM. m30-2t

WELL FURNISHED ROOM, modern conveniences; close to Front Street. Apply 33 West Bridge St. m29-2t

2 FURNISHED ROOMS SUITABLE for light housekeeping with cooking privileges. Couple preferred. Apply 22 Strachan Street. m28-2t

HEATED FOUR ROOM APARTment, facing Front Street in the Standard Bank Building, corner of Front and College Streets; bright, commodious rooms, three piece bath. Reasonable rent. Immediate possession. Exclusive agent, Geo. N. Gorman, (Belleville Locators), 166 Front Street, Phone 99, House Phone 687. m17-tf

SUMMER COTTAGE PARTLY furnished on bay shore, short distance from Bayside. Geo. N. Gorman, (Belleville Locators), 166 Front Street. Phone 99, House Phone 687. m11-tf

2 OR 3 HEATED ROOMS. ALL conveniences for light housekeeping. Adults only. Apply 176 Point Avenue. a16-dtf

$33 PER MONTH, WATER rates paid; modern brick house on Charles Street, furnace, fireplace, hardwood floors, garage. Immediate possession. House nicely decorated. Exclusive Agent, Geo. N. Gorman, (Belleville Locators), 166 Front Street, Phone 99, House Phone (after 6.30 p.m.) 687. m11-tf

11 MURNEY STREET, JUST below Dundas. Seven rooms, solid brick house, double rooms, kitchen and den downstairs and three bedrooms and bath upstairs, hardwood floors throughout, large lot and excellent garden. A most comfortable and bright home. Exclusive agents, Belleville Locators, Geo. N. Gorman, Prop., 166 Front St., Phone 99, House Phone (after 6.30 p.m.) 687. a4-tf

ICE
REFRIGERATORS
AIR CONDITIONED
Heavy Steel Boxes — Insulated.
Priced from 24.50

$1.00 DOWN DELIVERS
Pay Only $1.00 Per Week

LIPSON'S
FURNITURE HOUSE

M30-2t

Bancroft

Bancroft, Special—Mr. and Mrs. J. F. Reid and daughter Dorothy motored to Toronto last Friday, spending the week with their daughter Kathleen, and returning Monday.

Mr. and Mrs. Albert Warren of Frankford returned home Monday accompanied by the latter's father, Mr. John Kehoky.

Mr. William Caswell and son Robert motored to Belleville Monday. Robert later going to Kingston to the Barracks as driver in the Militia.

Mr. McGillvary of Faudah Lake was operated on in the Red Cross Hospital in Bancroft for appendicitis on Monday.

Mr. Stewart Robbins who joined the Hastings and Prince Edward Regiment some months ago returned to Bancroft from the army a few days ago.

Mr. Jack Bell who joined the Hastings and Prince Edward regiment and was in training during the winter months and sailed overseas arrived home in Bancroft Monday.

Mr. J. S. P. Thompson and daughter Miss Dorothy of Toronto were guests at the home of the Misses Mollett over the week end.

Mr. Chauncey Hay of Timmins is in this vicinity visiting at the home of the Misses Mollett.

Mr. and Mrs. D. Kavanagh of Belleville spent the week end with their parents, Mr. and Mrs. D. L. Kavanagh.

Mr. Jack Russell was operated on in the Red Cross Hospital, Bancroft, on Tuesday for the removal of tonsils.

Born to Mr. and Mrs. Gordon Towes in the Red Cross Hospital, Monday, a son.

A car said to be driven by Angelo Cairns of Eyrie, while proceeding through the village was struck by Stuart Elmer Lickie, who was crossing the street at the time of the accident. The boy was [illegible] down by the car and received a cut in the head necessitating the attention of a physician. After being bandaged up he was allowed to go home. Provincial Police Court held here today before Magistrate R. J. Butler, K.C., as Frederick J. Dryden, 19-year-old Tyendinaga Township farmer, appeared charged with unlawfully failing to feed and provide for eight head of cattle. Dryden pleaded guilty to the charge through his counsel, E.-O. Butler, and sentence was reserved until Monday.

Mr. Reeves was called to testify by Crown Attorney R. C. Donnan, K.C. after the plea of guilt was accepted from the accused. "When Provincial Constable Lickfold and I arrived to investigate this matter, we fed the starving animals and they actually "wolfed" the food given them.

John Dotterll, who had been engaged as a hire man by Mr. Dryden testified that his employer did not have sufficient feed on hand to adequately feed his cattle.

"Were they fed at all?" asked Mr. Butler Jr.

"Yes, but they were undernourished" replied Cotterill.

"I'll think this matter over. It is a case for a fine and I'll give my decision on Monday," concluded His Worship.

Case Dismissed

When the name of Robert Sharpe was called, Crown Attorney Donnan revealed the fact that the accused man was now in England with the 112th Squadron of the R.C.A.F. Sharpe was charged with careless driving, but the case was dismissed without the accused being present today.

Convicted of Reckless Driving W. J. Taylor paid $10.00 and costs after being convicted of reckless driving, while Joseph Elliott, Trenton, was assessed $20.00 and costs and had his driver's privileges cancelled for six months after pleading guilty to a similar charge.

"In this case seven persons sustained injuries when the car driven by Elliott collided with a tree west of Belleville on Sunday, May 19th," said Provincial Constable Lickfold of 165 feet, revealed Traffic Officer Lickfold's evidence and his charges.

The L.C.A. case concluded the court.

HELD FOR FRAUD

Gananoque, Ont., May 30—(CP)—Police today held F. P. Wilkinson, Kingston, Ont., on a charge of uttering a forged cheque on Gananoque branch of the Kingston Auto Supply Co. It is alleged that the cheque was passed on a local merchant.

FOR SALE

6 1-3 ACRES, NO. 2 HIGHWAY. Good frame house and barn, also fruit trees. Eighteen hundred.

5 ACRES, CORBYCONO HIGHWAY, close to city; 6 room frame house and barn. One thousand dollars.

1-4 acre near Foxboro, modern 6-roomed bungalow, electric light. Two thousand dollars.

Norman Montgomery, 183 William St., Phone 1170.

PIANO UPRIGHT $15. GOOD condition. Apply 127 Foster Ave. Phone 1007. m30-1t

1936 CHEV. COACH. GOOD RUNning order. Price $125.00. Apply Quinta Motors, Plainfield Street. m30-1t

GOVERNMENT GRADED AND tested Sorghum (Amber cane) seed 1 1-30 per lb. Apply Geo. Sims, R.R. No. 1, Hallowav. m28-2t

SET OF FOUR 5-SPEED BALLbearing 32 inch Westinghouse ceiling fans. Also one 2-speed 16 inch Dominion electric exhaust fan. These fans have been overhauled and painted and are in a new condition. Apply 360 Bleecker Ave., or phone 799 for appointment. m28-3t

3 YEAR OLD HORSE, 2 YOUNG brood sows, 2 hogs for service, 4 wheel dump cart, 2 sets of potato digger Massey Harris, Star truck. Apply Sidney Farm, Belleville, or on Picton Highway. m29-3t

PIANO, 3 RUGS, CHAIRS, WALnut furniture, range, small tables, hall seat and mirror, dressers. Call at 31 Hillside St., after 10 a.m. m26-3t

BED AND DRESSER, VERANDAH swing, baby's grey pram, play pen, cot and bed, hammock. 197 Foster Avenue. m30-1t

ONE USED COAL AND WOOD range, one very slightly used gas range. Used ice boxes and ranges. Easy terms. Walter Hardon Co., Ltd., 346-350 Front Street. m28-3t

ROUGHCAST HOUSE — 438 Dundas Street Ave. near Station St. Low price for quick sale. Exclusive agents, (Belleville Locators), Geo. N. Gorman, Prop., 166 Front St., phone 99, house phone 687. m17-tf

PROPERTIES FOR SALE IN ALL parts of city from $700.00 to $7,000.00. Let us help you in buying. Belleville Realty Co., R. B. Wilson, Prop. Krause Bldg. a27-tf

SALMON LAKE, 60 ACRES, ABOUT 1 mile from Stirling, cleared, fenced, frame and shingle house, needs finishing. 4 double beds, linen, blankets, silverware, well-equipped kitchen, other furniture. Muskrats, beaver, ducks, deer, partridge, etc., on the property. Land is rough. Place is suitable for tourist business or fishing and hunting club. 4 miles from Highway. No. 62. $1,800 cash. Eric Martin, Stenbury. m17-10t

CORNER OF VICTORIA AVENUE and Albert Street, (number 250 Albert Street), substantially constructed brick house, in good state of repair and well decorated; six rooms of good size, bath, good hot air furnace, five coal fire-places; garage, cellar and good cosy home .If interested in buying house you will enjoy occupying inspect this property. Exclusive agency Geo. N. Gorman (Belleville Locators). 166 Front Street, Phone 99, House Phone (after 6.30 p.m.) 687. m21-tf

DOUBLE FRAME HOUSE IN EXcellent condition, newly painted and decorated—22 and 23 1-2 Murney Street—six rooms on each side and five rooms the other. Good garden. Low price for quick cash sale. Exclusive agents, Belleville Locators, Geo. N. Gorman, Prop. 166 Front Street. Phone 99, House Phone (after 6.30 p.m.) 687. m23-tf

LOST

ONE WELDING HELMET. FINDer please return to 238 Albert St., Belleville. Reward. m29-3t

PERSONAL

WANT NORMAL PEP AT 40? MEN, Women! Try Ostrex tablets of tonics, stimulants and vitamins to aid recovery normal vim, vigor. Get package today. If not satisfied that this employer did not have sufficient feed on hand to adequately feed his cattle.

"Were they fed at all?" asked Mr. Butler Jr.

"Yes, but they were undernourished" replied Cotterill.

"I'll think this matter over. It is a case for a fine and I'll give my decision on Monday," concluded His Worship.

Case Dismissed

When the name of Robert Sharpe was called, Crown Attorney Donnan revealed the fact that the accused man was now in England with the 112th Squadron of the R.C.A.F. Sharpe was charged with careless driving, but the case was dismissed without the accused being present today.

Convicted of Reckless Driving W. J. Taylor paid $10.00 and costs after being convicted of reckless driving, while Joseph Elliott, Trenton, was assessed $20.00 and costs and had his driver's privileges cancelled for six months after pleading guilty to a similar charge.

"In this case seven persons sustained injuries when the car driven by Elliott collided with a tree west of Belleville on Sunday, May 19th," said Provincial Constable Lickfold of 165 feet, revealed Traffic Officer Lickfold's evidence and his charges.

The L.C.A. case concluded the court.

HELD FOR FRAUD

Gananoque, Ont., May 30—(CP)—Police today held F. P. Wilkinson, Kingston, Ont., on a charge of uttering a forged cheque on Gananoque branch of the Kingston Auto Supply Co. It is alleged that the cheque was passed on a local merchant.

3 DAYS ONLY — FRIDAY, SATURDAY and MONDAY

Week-end Sale
FLOOR MODELS

SPARTON CONSOLE BATTERY RADIO
2 volt. Complete with batteries. Regular $388.50. Sale price

$49.95

SPARTON 'COLUMBIA'
1246 6-tube Console. Automatic tuning. Swing dial. All wave. Beautiful tone. Regular $83.50. Trade-in Allowance

$19.50

1938 PHILCO MANTEL RADIO
All wave. 5-tubes. Remarkable performance. Exceptional value in a trade-in set.

$29.95

ONE ONLY
ROGERS 1941 6-TUBE CONSOLE RADIO
All wave. Station expansion. Spare allowance for year old radio.

$99.95

1941 ROGERS MANTEL RADIO
Standard tuning. Attractive tuning. Regular $246.95. Sale price

$29.95

1940 SPARTON MANTEL BATTERY RADIO
5-tube, 14 watts power. Tunable. Regular $64.50. Complete with batteries

$39.95

1940 ROGERS CONSOLE RADIO
Long and short wave. 4 push-button tuning. Regular $83.95. On sale for

$74.95

A Bargain For Someone
Who requires good performance in a battery radio. 1937 ROGERS 5-TUBE, 2 volt console radio, all wave, 3 separate wave bands. Trade-in set. Complete with batteries

$44.95

Supervalue in a Trade-In Set
1938 SPARTON CONSOLE RADIO, 9-tube, automatic tuning. Magic eye. List price $179.95. Trade-in Allowance

$89.95

DeFOREST-CROSLEY 7TA3B5 RADIO
5-tube console. Long and short wave. Regular $35.95. To clear

$29.95

SPARTON 1940 MANTEL SET
Combination radio and record player. Long and short wave, 6-tube, 4 push-button tuning. Regular $83.50. Trade-in allowance

$35.00

APEX WASHER
Spiral dasher for speed and economy. Regular $89.95. To clear

$69.89

NORGE REFRIGERATOR
Regular $199.95
Hermetic seal. 5-year guarantee. Sale price

$169.95

CROSLEY SHELVADOR
Sealed unit. 5-year guarantee. List price $199.95. Our sale price

$169.95

ROTAREX WASHER
DEMONSTRATOR
for Quick Clearance.

$39.95

SPARTON RECORD PLAYER
Highest quality crystal pickup. Real tonal value. 8 records included. A real buy at

$18.95

The HOME APPLIANCE STORE
PHONE 1181
229 FRONT STREET (Operated by The ADAMS & VanDUSEN CO)
HEATING AIR CONDITIONING OIL BURNERS COMMERCIAL REFRIGERATION

WANTED

COUPLE OF GIRLS WILLING TO work and take responsibility. Write Box B Ontario Intelligencer m30-1t

$8,500.00 ON FIRST MORTGAGE on property. Money well secured and will arrange for payments to suit. Good interest. Write Box N, Ontario Intelligencer. m30-2t

AT ONCE DELIVERY BOY — AP-ply 156 Dundas St. m30-1t

ROOM AND BOARD ON EAST Hill. Apply Box K, Ontario Intelligencer. m30-1t

BED SITTING ROOM AND KITchenette by young business couple. Phone 1203M, 6.00 p.m. m30-2t

POSITION BY EXPERIENCED stenographer and book-keeper. Senior matriculation and graduate of Ontario Business College. Write Box G, Ontario Intelligencer. m30-2t

MIDDLE AGED HOUSEKEEPER for gentleman. Give references and wages expected to Box P, Ontario Intelligencer. m30-2t

1,000 FT. 6-INCH PIPE 1" TO 1-2 diameter suitable for water line and also used electric water pump for pressure system. Apply Cliff Dawson, Trenton, R.R. 6, Phone Brooker 4 ring 12. m30-2t

ANYONE GOING TO TORONTO with truck and wishing part load between June 5th and 10th, please communicate with Box Z, Ontario Intelligencer. m31-2t-22-27 28 29

TO BUY MODERN 6 ROOM bungalow. Write particulars to Box D, Ontario Intelligencer. m28-3t

4 ROOM HEATED APARTMENT, for 2 adults. Must be centrally. Write stating particulars to Box Y Ontario Intelligencer. m28-3t

TWO BOARDERS IN PRIVATE home. Reasonable rates. Apply 34 Hillside Street upstairs. m26-3t

TO BUY FARM CASH, A GOOD farm 50 to 100 acres, with good house and buildings, on No. 2 highway, from bay side to road or at least some land on the bay side, from Belleville and state lowest price. Apply Box Z, Ontario Intelligencer Office, Belleville. m23-tf

NOTICE

Re Stopping Up Part of Pine Street

Notice of stopping up of part of Pine Street, in the City of Belleville, and to divert that part of Pine Street so stopped up to the present location of the said street.

NOTICE IS HEREBY GIVEN that at a meeting of the Council of the Corporation of the City of Belleville, to be held in the Council Chamber, in the City of Belleville, Ontario, at 7.30 o'clock in the afternoon, on the 10th day of June A.D. 1940, or as soon after as special meeting to be held thereafter, a By-law will be passed authorizing the stopping up of that portion of Pine Street, in the City of Belleville, in the County of Hastings, comprising that part of the Easterly 1 foot 8 inches of the road allowance called "Pine Street" on a Plan of Lots Number 8, in the First Concession of the Township of Thurlow, which Plan was registered in the Registry Office for the Registry Division of the County of Hastings as Number 178, known and described as follows:—COMMENCING at a point in the East limit of Macdonell Street (presently known as MacDonald Avenue), 50 feet north of the Northerly angle of the Southerly limit of Pine Street with the Easterly limit of MacDonnell Street as shown on the said "Mantel Plan"; THENCE in an Easterly direction parallel to the Southerly boundary of Pine Street 166 feet 8 inches to a point; THENCE Northerly in a straight line at right angles to the Southerly boundary of the said Pine Street, a distance of 1 foot 8 inches more or less to the aforesaid point of intersection of the southerly limit of Pine Street with the Easterly limit of Macdonell Street; THENCE Northerly in a straight line at right angles to the Southerly boundary of the said road allowance 50 feet more or less to the place of beginning, and to divert that part of said road allowance called Pine Street so stopped up to the present location thereof, as shown in an amended Plan of the said "Mantel Plan" which said amended Plan has been registered in the Registry Office for the Registry Division of the County of Hastings as Number 381.

AND NOTICE IS HEREBY FURTHER GIVEN that at the said meeting the Council will hear in person or by Counsel, Solicitor or Agent, any person who claims that his land will be prejudicially affected by the By-law and who applies to be heard.

DATED this 14th day of May, 1940.

J. Wilfred Holmes
City Clerk.
m16, 22, 30, 3t

CARD OF THANKS

Mr. Arthur Andrews wishes to thank St. Paul's W.A. and W.M.S. of Stirling and Eggleton W.M.S. for flowers, cards and visits, Quinta and Laurel Rebekah members for letters and visits and especially Rev. W. J. Scott and Mrs. Scott and Church Street neighbours and Miss Bertram of Bank staff, for their many acts of kindness and help during her stay in Belleville General hospital and since. m30-1t

TREASURER'S SALE OF LANDS FOR TAXES

CITY OF BELLEVILLE

PROVINCE OF ONTARIO

TO WIT:—

By virtue of a warrant issued by the Mayor of the City of Belleville bearing date the 23rd. day of January, 1940, sale of lands in arrears of Taxes in the City of Belleville, will be held in the Council Chamber, City Hall, Belleville, Ontario, at the hour of 10 a.m. the 4th. day of June, 1940, unless the taxes and costs are sooner paid. Notice is hereby given that the list of lands for sale for arrears of Taxes is being published in The Ontario Gazette on the 3rd day of March, the 6th., day of April and the 4th., day of May, in the year 1940, and copies of the said list may be had at my office.

Treasurer's Office this 6th., day of March, 1940.

H. B. STOCK,
City Treasurer.
m7 14 21 28 4s 11 18 25 m2 9 16 23 30

FRUIT MACHINERY CO., Ltd.

Specializing in
Custom Foundry Work. Repairing of kinds of Machinery. Welding, Acetylene and Portable Electric. Machining. Ornamental Iron Work. Lawnmowers reconditioned. Piano Plates Cast. Foundry in Rear No. 6 Middle Men.
368 FRONT ST. BELLEVILLE
TELEPHONE 69

OUR STEEL SPECIALTIES

Steel Cheese Vats—Whey Tanks—Cheese Hoops—Curd Mills—Curd Sinks—Curd Agitators—Curd Racks—Curd Tables—Curd Knives—Curd Scoops—Curd Baskets—Curd Pails—Curd Strainers—Curd Dippers—Curd Pumps—Curd Sinks—Steel Factory Equipment—Steel Pails—Steel Tubs—Steel Wire Rollers—Canning Racks—Basket Conveyors and Tanks and Rac

STOCK MARKETS

Quotations furnished by Bigger and Crawford
Ross S. Salisbury, Branch Manager

Quotations at 2.15 p.m.

MINES

Ajax	13
Alderman	14
Anglo Huronian	180
Aunor	105
Bankfield	1-4
Beattie	86
Bidgood	1-2
Big Missouri	6
Bralorne	825
Brookbank	3
Buffalo Ank.	350
Calgary and Ed.	120
Can. Malar.	44
Central Pat.	42
Chesterville	43
Coast Copper	60
Conlagrum	110
Dome	17 3-4
Eldorado	27
East Mal.	300
Falconbridge	280
Gillies Lk.	7-8
Gunnar	37
Hardrock	61
Home Oil	160
Holdings	2 1-4
Howey	53-4
Hudson Bay	29
Kerr Add.	143
Kirkland Lk.	78
Lake Cad.	37
Lake Shore	21
Libbey	31
Little L.	200
Macassa	265
McIntyre	44
McLeod	118
McKenzie	85
Mining Corp	55
Minets	31
Nipissing	90
O'Brien	72
Okalla	65
Omega	15
Paymaster	21
Pamour	90
Petrol.	115
Pend Oreille	118
Pickle Crow	250
Pioneer	230
Powell	86
Premier	58
Preston E. D.	153
Pres. Ar.	10
Reno	20
Royalite	18
San Antonio	144
Sherritt G	68
Sisco	8
Sladen M.	25
Std Bank	110
Sullivan	54
Sleep Rock	190
Sylvanite	212
T Hughes	260
Tex. Can Oil	114
Toburn	126
Ventures	215
W. Amulet	300
Wr. Harpreet	535
Noranda	48
God's Lake	37

TORONTO.

Bell Telephone 150¼.
British American Oil 16¼.
Brewing Corporation 150.
Brazilian Traction 8¾.
Canada Bud Brewery 8.
Canada Cement 4.
Canada Dredge 35.
Can. Industrial Alcohol 200.
C.P.R. 14¼.
Canada Malting 34.
Canada Vinegar 8.
Canada Car 54½.
Cockshutt Plow 4¾.
Cons Bakeries 14.
Con Smelting 30.
Dominion Foundries 20.
Dominion Stores 31½.
Distillers Seagrams 30¾.
Fanny Farmer 6.
Ford "A" 14¼.
Gypsum 21.
Imperial Oil 10¼.
International Nickel 27¼.
Inter Petroleum 16.
Imperial Tobacco 12¾.
Lobaw 8.
Massey Harris 3.
Montreal Power 27.
McColl Frontenac 16.
Power Corporation 6¾.
Price Bros. 20.
Steel of Canada 65¾.
Superior 23.
Shawinigan 16.
Walkers B.
Walkers Preferred 17.
Walkerville 70.

Unlisted Mines

Unlisted mines furnished to A. H. Robeson and Co. today at 2.15 by J. H. Crang and Co.

Albany River 8-10
Barker Exhibit 1¾-2¼
Kenrick 2¼-3¼
Magnet Con. 58-62
Martin Bird 2¼-3¼
Oxford 3¼-4¼
Pascalis 16-20
Proprietary 90-100
Sheldon 3
Shenango 3¼-4¼

Milk Report For June

	Butter Fat
Butler's, Dairy	3.6
Glibsen's Dairy, Jersey	4.6
Glibsen's Dairy, Standard	3.5
Montrose Dairy, Jersey	4.2
Montrose Dairy, Ayrshire	3.3
Millard's Dairy	4.3
Reid's Dairy	3.8
Walmuir Dairy	3.8
Harper's Dairy	3.4
Whelan's Dairy	3.4

All samples tested found clean.
Signed by C. B. Wade, M.D., Director of Laboratory.

FASCISTS HEADQUARTERS WERE RAIDED

Northampton, May 30.—(CP) — The headquarters of the Fascist British Union here were raided today and four men arrested.

Produce Markets

Toronto —Wholesale prices (Ontario Department of Agriculture) today were:

EGGS.

Wholesale to retail:

A-large	24
A-medium	22
A-pullets	22
Grade "B"	20
Grade "C"	18

BUTTER

Churning Cream, No. 1	.30
Churning Cream, No. 2	.30
Butter, No. 1	.22 3-4
Butter, No. 2	.21 1-4

CHICKENS.

3 to 4 lbs.	.22
4 to 5 lbs.	.18
5 lbs. and over	.16
Grade 'B' 3c lower than 'A'	
Grade 'A' (milkfed), all weights	.21
Grade 'B'	.20

Live Chickens.

5 lbs. and over	.14-15
4-5 lbs.	.13-14
3-4 lbs.	.12

FOWL

Grade-"A" (dressed). All weights	.20
Grade "B"	17-18

Live Fowl.

5 lbs. and over	12-14
4 to 5 lbs.	14-13
3 to 4 lbs.	11-12

Ontario Potatoes ... .90c-$1.06

Produce Prices Remain Unchanged

Toronto, May 30.—On the Toronto open produce market yesterday butter and eggs held steady.

The butter market held up in the face of some increase in fresh receipts, and eggs showed buoyancy. Dealers stated that supplies were handled readily. Cheese remained fairly steadily prior to yesterday's session. The first grade Ontario product sold at 22 3-4c per pound.

Supplies continued to arrive in ample volume to satisfy local demand on the egg market. Previous prices were generally quoted. Government inspected shipments were given as follows: 1-1 from 1-2 cent to 1-cent per dozen.

Montreal Produce

Montreal, May 30.—Produce market prices here as reported by the Dominion Department of Agriculture, follow:

Butter — First-grade creamery prints, jobbing price, 34c-34 1-2c; first-grade solids, jobbing price, 33 1-2c to 34c.

Eggs — Grades shipments in used fine cases, selling price: "A" large, 23 1-2c; "A" medium, 21 1-2c; "A" pullet, 19c; "B" 20 1-2c; "C" 18 1-2c. (Government inspected lots, 1-2 cent higher.) Receipts, 4,100 cases.

WAR BRIEFS

HOSPITAL ZONE IN FOREST

London, May 30 (CP). — Germany has transformed a vast region in the Black Forest into a hospital zone for the thousands of wounded expected from the western front, according to reports received here today from private sources.

All hotels, schools and barracks in the region have been requisitioned and travelling hospitals have been dispatched to the area by the hundreds, the dispatch said.

WARNED TO BE READY

Berne, May 30 (CP-Havas)—The Swiss Army High Command warned the population today to obey all verbal orders before evacuating their homes and fleeing to other parts of the country. An official communique gave reassurance that all preparations have been made to keep Switzerland thickly populated centres if and when the need should arise. The communique said will make whatever decisions best suit the needs of the army and the national community, the communique said.

STUDENT PRIESTS LEAVE

Rome, May 30 (AP).—The entire American College, consisting of 250 student priests, will leave Rome tomorrow morning and return to the United States aboard the liner Manhattan, Rector President Harrion. Bishop Ralph Hayes, director of the college, on May 17 called to the home bishops of the students advising them of the consular warning to American's to leave Italy.

CLOSE MALTA SCHOOLS

Valetta, Malta, May 30 (CP-Reuters)—The government of this island, and British Mediterranean naval base, today announced closing of all schools, effective tomorrow, "as a simple measure of prudence".

OFFER TO SHELTER CHILDREN

Canberra, May 30 (CP-Reuters) — The Australian Interior Ministry today announced a government offer to Great Britain to shelter British children under the age of 12 years of age for the duration of the war. British war orphans sent to the Dominion under this arrangement may remain there permanently if they desire, it was announced.

Mass Meeting at Victoria Park Will be Non-Political Officials Say

What has been brought home to the executives of the Air and Navy Veterans of Canada for as an apparent misunderstanding with regard to the mass meeting being held in Victoria Park on Sunday afternoon, was cleared up today when official announcement was made that the meeting will in no sense be of a political nature, nor will criticism of the government at this time be brought into the addresses.

The meeting is being held, an official told the Ontario Intelligencer today, with the sole purpose of accelerating the Government's war effort in view of the seriousness of the present crisis.

"We do not, in any manner, wish to criticize the government. The purpose of the meeting is to stimulate it, and attempt to bring home the gravity of the unpreparedness for home defence, and to provide measures for remedying which may arise within the borders of our country".

A number of residents have intimated that the meeting will be one of a purely political nature, the official stated. "This is absolutely untrue, as the executive, and members of this club, as well as all fair-minded British subjects realize that at present is no time for party or political squabbling. The veterans recognize the government and will support it to the last cent, but acclamation of its efforts and adequate preparations for the defence of our homes and country, is needed".

SENIOR OFFICERS

(Continued From Page One)

Major B. Jay Mitchell, Kingston, Assistant Adjutant and Quartermaster General, Lt.-Col. E. G. Weeks, Ottawa.

Deputy Assistant Adjutant General, Major W. J. Bond, Ottawa.

Deputy Assistant Quartermaster General, Major H. A. P. Francis, E.D., Vancouver.

Deputy Assistant Director of Ordnance Services, Major J. A. W. Bennett, Halifax.

Senior Ordnance Mechanical Engineer, Lt.-Col. R. G. Thompson, D.F.C., Toronto.

Assistant Director of Medical Services, Lt.-Col. C. F. Fenwick, M.C., Toronto.

Deputy Assistant Director of Medical Services, Major T. M. Brown, Ottawa.

Deputy Assistant Provost Marshal, Capt. R. C. Risley, Halifax.

Camp Commandant, Capt. A. F. Ardagh, Barrie.

In making the announcement, Mr. Rogers said in view of the large number of highly specialized duties fairly steadily prior to yesterday's session. The first grade Ontario product sold at 22 3-4c per pound.

Supplies continued to arrive in ample volume to satisfy local demand on the egg market. Previous prices were generally quoted. Government inspected shipments were given as follows: 1-1 from 1-2 cent to 1-cent per dozen.

Montreal Produce

Montreal, May 30.—Produce market prices here as reported by the Dominion Department of Agriculture, follow:

Butter — First-grade creamery prints, jobbing price, 34c-34 1-2c; first-grade solids, jobbing price, 33 1-2c to 34c.

Eggs — Grades shipments in used fine cases, selling price: "A" large, 23 1-2c; "A" medium, 21 1-2c; "A" pullet, 19c; "B" 20 1-2c; "C" 18 1-2c. (Government inspected lots, 1-2 cent higher.) Receipts, 4,100 cases.

AIR COMMODORE L. S. BREADNER CHIEF OF STAFF

Former Commander at Trenton Air Station Placed in Charge of Canada's Expanding Air Force

CROIL MOVES UP

Ottawa, May 30 (CP)—The first major shift among ranking defence service officers since the start of the second World War places Air Commodore Lloyd S. Breadner in command of Canada's expanding air force.

The new Minister of National Defence for Air, Hon. C. G. Power, announced last night that Air Commodore Breadner would replace Air Vice-Marshal G. M. Croil as Chief of the Air Staff and that Croil would go to the newly created post of Inspector General of the Royal Canadian Air Force.

The official announced source said it was a "natural assumption" that Breadner would be elevated to the rank of Air Vice-Marshal.

Creation of the position of Inspector General arises from the constantly increasing responsibilities falling on senior officers of the air force as a result of the development of the British Commonwealth Air Training Plan.

Air Vice-Marshal Croil has been the key man in the plan since its inception last Autumn and his experience and knowledge of all details will prove specially valuable in his new post.

Member of Air Council

Until the new appointment Air Commodore Breadner was member of the Air Council for Air Staff and so he also has been in intimate contact with all details of the expansion plan as well as with the development of Canada's fighting air services to meet the demands of war.

The two officers affected by the shift are the same age, 46, and both started flying in the first Great War.

Air Vice-Marshal Croil served with the Royal Flying Corps and Air Force on the Salonika front and in Palestine. He was awarded the Air Force Cross and Croix De Guerre, Belgium, for services rendered in the Royal Naval Air Service and won the Distinguished Flying Cross.

Air Vice-Marshal Croil was born in Belleville, Ont., and educated in Scotland. Air Commodore Breadner is a native of Carleton Place, Ont. Both officers have been with the Royal Air Force since its inception and after the first Great War and both have steadily risen in rank.

Police Blotter

300 pounds of scrap metal, Claude Hurst, Toronto and James Hurst, Bowmanville, Ont., Tp. P. C. Taylor last night and today reported finding in custody on charges of vagrancy. The rear of an old Ford sedan had been filled level with scrap metal, which the men stated they had found abandoned along one of the town roads. The Ford last night. They are being detained in custody on charges of vagrancy.

A third man who gave his name as James McCann, Brockville, and who was with the above pair, was allowed his liberty today after it was established that he was merely hitch-hiking a ride with Hurdle.

Kenneth Cousins, 20, Bleecker Ave, reported the theft of a motor rug to the value of $5. The rug was stolen from Mr. Edgecombe's garage.

Considerable property damage resulted from a rear end motor accident near the intersection of West Bridge and Coleman Streets, last night, when a motor car driven by Clayton Bright of Castleton, collided with the rear of another car driven by Clayton Chambers of this city. Both vehicles were proceeding in the same westerly direction when Mr. Chambers stopped in order to permit Bright enough traffic to pass before making a left hand turn. Considerable damage to the automobiles resulted in Mr. Bright's car, which had to be towed to a garage for repairs.

A local retail, fish dealer paid $10 and costs in court here, in court this week after being convicted of the purchase and sale of game fish in the off black bass season, in information related by Game Warden Herb McCabe today.

ANDRE VERDIER REMANDED WEEK

Bail Set at $3,000 and Statement Made to Court by Crown Attorney

ADDITIONAL CHARGES

When Andre Verdier, President of the Verdier Aircraft Corporation of Deseronto, appeared in County Police Court before Magistrate E. J. Butler K.C., today charged with at diverse times spreading reports and making statements which might cause disaffection to His Majesty the King, contrary to section 39 of the Defence of Canada regulations, the accused man sought bail through his counsel, Charles A. Payne K.C., without success.

"Yes, perhaps bail of $3,000.00 could might be granted," said Mr. Butler, "but I am afraid the accused that impends to be released on bail else, he will be re-arrested on charges of fraud, that have been preferred in Kingston," received Crown Attorney H. C. Donnan K.C.

"My investigations have not as yet been completed in this case and I am not ready to proceed further in the matter," added Mr. Donnan in asking the Bench. Later bail was set at the suggested $3,000, but Verdier left the court in the company of Provincial Constables Smith and Adair and his counsel, Mr. Payne K.C. Later the bail asked was "extremely high."

Verdier was arraigned after Mr. Payne pointed out that no particulars had been included in the specific charges preferred.

Radio Sets on Autos Prohibited

The new rules prohibit the use of radio sets in automobiles and provide for confiscation of signalling apparatus. Authorities also are empowered to confiscate land for war use.

Another regulation designed to curb would be fifth columnists forbids any unauthorized person making official uniforms, British or foreign, or any official badge or emblem.

The regulation empowering the suppression of anti-war newspapers is expected also to mean the end of a number of privately circulated news letters or bulletins with Pacifist, Fascist or, Communist viewpoints.

Organizations Weeded Out.

Organizations suspected of masking Nazi activities under other names are being weeded out. Clubs names are being studied. All German and Austrian men and women have been interned—although many of them professed to be "refugees" from the Hitler regime—and restrictions have been imposed to prevent aliens from owning automobiles, bicycles or aeroplanes.

Arrests have increased daily, with charges ranging from studying maps to taking gas company secrets.

Sir John Anderson, Home Secretary, said arrests have come in some. He hinted that authorities had information of masquerading Nazi-Nazi sympathizers in the offices of the Anti-Vivisection Society, and had been handed leaks of information that British Fascists were operating from there.

He made no reply to a question by Lady Astor:

"Is it wise to lock up a man but leave his wife free?"

Last was Sir Oswald Mosley, head of the British Union of Fascists, was interned. Lady Mosley remained at liberty.)

BRITISH STIFFEN DEFENCE RULES

Power Given to Suppress Anti-War Newspapers — Radio Sets in Automobiles Banned

London, May 30—(CP) — The Government issued new defence regulations today giving the Home Secretary power to "suppress any newspaper which systematically publishes matter which in his opinion is calculated to foment opposition to the prosecution of the war."

The regulation, which also gives the Home Secretary power to deal with printing presses used to print offending newspapers, is expected to lead to suppression of "Action," organ of Sir Oswald Mosley's British Fascist movement, and the Communist newspaper, "Daily Worker."

Also under the new regulations, the accused man sought bail through his counsel, Charles A. Payne K.C., without success.

"Yes, perhaps bail of $3,000.00 could might be granted," said Mr. Butler, "but I am afraid the accused that impends to be released on bail else, he will be re-arrested on charges of fraud, that have been preferred in Kingston," received Crown Attorney H. C. Donnan K.C.

"My investigations have not as yet been completed in this case and I am not ready to proceed further in the matter," added Mr. Donnan in asking the Bench. Later bail was set at the suggested $3,000, but Verdier left the court in the company of Provincial Constables Smith and Adair and his counsel, Mr. Payne K.C. Later the bail asked was "extremely high."

Verdier was arraigned after Mr. Payne pointed out that no particulars had been included in the specific charges preferred.

Our MEATS are Best
Our Prices the Lowest!

ROUND STEAK LB. 19c

FRESH KILLED PORK

Shank off Shoulders lb. 13c

REG. FRESH HAMS ALL LB.

OR TRIMMED BUTTS lb. 18c

FRESH SIDE PORK lb. 17c

FRESH SPARE RIBS 2 lbs. 27c

SMALL LINKED Pork Sausage 2 lbs. 29c

SELECT SLICED BREAKFAST BACON lb. 24c

RUMP ROAST lb. 18c

THICK RIB or BLADE ROASTS lb. 16c

SHOULDER or CHUCK ROASTS lb. 14c

FRESH FRONTS LAMB lb. 17c

Bacon Squares 2 lbs. 29c

FRESH MINCED HAMBURG 2 lbs. 23c

Rib Stew lb. 9c

BONELESS ROLLED SHOULDER VEAL lb. 15c

NO. 1 ONTARIO POTATOES 15 lb. peck 25c 75-lb. bag $1.20

FROM FRESH SHIPMENT CURED Pineapples Extra Large Size 25's Each 5c

Genuine Large Size 24's 2 for 31c

MEDIUM 2 for 25c

NAVEL JUICY ORANGES Extra Large Size 150's Doz. 39c

DEVON PEAS 2 No. 4 Tins 19c

BANQUET Tomato Juice 2 20-oz. Tins 15c

CHOICE QUALITY Pumpkin 2 20-oz. Tins 17c

AYLMER PORK & BEANS 2 20-oz. Tins 23c

CHUM DOG FOOD 3 16-oz. Tins 25c

JEWEL Shortening 2 1-lb. Prints 25c

4 lb. Block 47c

New White POTATOES 3 lbs. 19c

Golden Ripe BANANAS ..... lb. 7c

WHEY Butter 2 ONE POUND PRINTS 39c

CONCENTRATED Super-Suds lge. pkg. 19c

ONE GLASS FRUIT BOWL! 05c

All For - - - - 24c

Chipso lge. pkg. One Dressing Table Comb, ALL FOR 20c

AMERICAN DRY GINGER ALE 3 Large 30-oz. Bottles 25c

NEW Cheese lb. 17c

BULK BLACK TEA lb. 47c

CICERS

PHONE 926 — As Close as Your Telephone

FRAU DOLLFUSS COMES TO CANADA

Widow of Murdered Austrian Chancellor is Bringing Her Children With Her

London, May 30 (CP)—Frau Dollfuss, widow of the murdered Austrian chancellor, Engelbert Dollfuss, has arranged to sail for Canada with her two young children, 11 was learned here.

The advance of Hitler's forces caused the woman's decision to quit England, in which she has lived quietly in a small rural cottage for two years.

She has not decided where she will settle in the Dominion but one daughter, Eva, 12, and Rudi, 9.

Frau Dollfuss and the children fled Austria following the assassination of the chancellor and since have lived in several countries.

Girls' Softball Revived As 'Big-Z' Nine Win Opening Game by 10-7

Winners Score Six Runs in Initial Frame but "5 and 10" Lassies Rally

LUSTY HITTING

Helen Garrow Paces Hitters With Two Homers and a Double

With all the thrills that could be packed into a ball game, girls' softball returned to popular favour with the opening of the Ladies' Mercantile Softball League when the "Big-Z" nine downed the "5 & 10's" by a score of 10 to 7 in an abbreviated seven inning contest, called on account of darkness, at the College Grounds last night. Double plays, home runs galore, lusty hitting, good pitching interspersed with brilliant fielding marked the revival of girls' softball, which was welcomed back in Belleville by some 300 well-satisfied patrons last evening. The second game of the league schedule will be played at the armouries lawn this evening.

Winners Score Early

"Chuck" Barnett's victorious "Big-Z" nine took a commanding lead as they opened auspiciously with six runs in the initial frame and added a trio more on counters in the second inning. "Doc" Doherty's five and ten" battled right away in the latter stages and held the ultimate winners well in hand until the eighth, when the winners batted around and had scored numerous runs before the game was terminated on account of failing darkness. In the middle stanzas, however, the loosely-led nine played sterling softball and failed to score a run in the third, fifth and sixth as the result of some lusty hitting. The losers got all the ultimate victors in the 12, but the "Big-Z" nine made their lusty bunch pay for bunching their blows, many of which were of the extra base nature.

Hits Two Homers

Helen Garrow, at shortstop for the winners, paced her team mates with two circuit blows and a double in four trips. "Glad" Emerson counted three safeties, including a triple, while Mae Rogers and Mary Wilfred help for the circuit to help the winners' cause. Gwen Burley hit for the circuit for the "big nickel" when her team mates Hodges, Evenson and McClelland starred around the loser's infield. Both trio accounted for nine putouts and four assists.

Betty Adams, the winning pitcher struck out ten and walked two, while Grace Stewart on the "5 and five" mound whiffed six and passed but one. Miss Adams' chain with the Corbin Lock lassies in tonight's game at the armouries.

(Tidy Opener)

"5 & 10's"	AB	R	H	PO	A
Alderman c.	4	1	2	8	
Cretney rf.	4	0	1	0	0
Irwin lb.	4	1	1	7	0
Burley cf.	4	1	1	0	0
Wey lf.	4	1	1	1	0
Stewart p.	4	1	1	0	0
Hodges 2b.	3	0	0	2	3
Evenson 3b.	3	1	2	3	2
McClelland ss.	3	1	1	3	2
Total	33	7	13	21	5

"Big-Z"	AB	R	H	PO	A
Bennett 2b.	4	2	1	2	2
Ferguson c.	4	2	2	7	1
Garrow ss.	4	3	2	1	2
Adams p.	4	0	0	0	4
Sherry 1b.	4	1	1	6	0
Gordon lf.	4	1	1	0	0
Rogers rf.	3	1	2	0	0
Wilkes cf.	3	0	0	0	0
Total	34	10	10	16	9

Score by innings:

	R.	H.	E.
"Big-Z"	630 000 1—10	12	2
"5 & 10's" ...	002 020 3— 7	13	4

Summary: Errors, Alderman, Burley, Wey, Stewart, Adams and Gordon; three runs, Garrow 3, Adams, Bennett, Adams, Burley; three base hit, Evenson; Wey; two base hit, Garrow, Alderman; left on base, Big-Z, 2; 5 & 10's, 6; double plays, Evenson to Irwin; Garrow to Ferguson and Ferguson to Garrow; struck out, by Stewart 6; by Adams 10; base on balls, off Stewart 1; off Adams 2. Umpires: Thomas, plate; Young base.

League Leaders

(By The Associated Press)

National League

Batting: Danning, New York, .393.

Runs: Mize, St. Louis, 27.

Runs batted in: Danning, New York, 31.

Hits: Leiber, Chicago, 46.

Doubles: Werber, Cincinnati, 10.

Triples: Ross, Boston, 6.

Home runs: Mize, St. Louis, 12.

Stolen bases: Frey, Cincinnati, 8.

Pitching: Walters, Cincinnati, 8-0.

American League

Batting: Hayes, Philadelphia, .392.

Runs: Moses, Philadelphia, and Case, Washington, 22.

Runs batted in: Foxx, Boston, 32.

Hits: Trosky, Boston, 53.

Doubles: Mack and Boudreau, Cleveland, 13.

Triples: Tuney, Boston, 5.

Home runs: Foxx, Boston, 11.

Stolen bases: Case, Washington, 14.

Pitching: Feller, Cleveland, 7-2.

Results & Standings

INTERNATIONAL LEAGUE

	W.	L.	Pct.
Rochester	23	11	.676
Jersey City	20	11	.645
Baltimore	19	15	.559
Newark	16	15	.516
Buffalo	13	18	.419
Montreal	13	19	.406
Syracuse	10	18	.357
Toronto	11	23	.323

Wednesday Results

Syracuse 2; Baltimore 0.

Rochester 8, Montreal 3.

Only games scheduled.

NATIONAL LEAGUE

	W.	L.	Pct.
Brooklyn	21	8	.724
Cincinnati	23	10	.697
New York	17	12	.586
Chicago	18	14	.514
St. Louis	13	20	.394
Philadelphia	11	21	.323
Boston	9	17	.370
Pittsburgh	9	21	.300

Wednesday Results

St. Louis 8; Chicago 2.

Cincinnati 4; Pittsburgh 0.

Boston 2; Philadelphia 1.

Only games scheduled.

AMERICAN LEAGUE

	W.	L.	Pct.
Boston	21	9	.700
Cleveland	20	9	.690
Detroit	18	15	.545
New York	17	17	.500
Chicago	16	19	.457
St. Louis	14	20	.424
Washington	15	21	.417
Philadelphia	12	20	.375

Wednesday Results

Boston 8; Philadelphia 3.

Cleveland 7; Detroit 1.

Chicago 4; St. Louis 3.

New York 2; Washington 1.

AMERICAN ASSOCIATION

Wednesday Results

Minneapolis 8; Kansas City 1.

Milwaukee 6; St. Paul 4.

Louisville 4; Columbus 3.

Indianapolis 9; Toledo 8.

WINGS EASILY DEFEAT ROYALS

Rochester's Success Due to Effective Relief Pitching Ball in Own Park

(By the Associated Press)

Two of the key reasons for the success of the Rochester Red Wings so far this season has been their ability to play winning ball in their own park.

The Wings appeared in 15 home games to date, almost half of the total games played, and won all but two. As a result they are leading the International League by two full games, with 23 victories against 10 defeats.

Veteran pitchers have picked up half a game over the second place Jersey City Giants, who were idle, by knocking over Montreal Royals 8-3 in the only game scheduled at Rochester.

Herschel Lyons started on the mound for the Royals but ran in to trouble in the sixth inning and was replaced by Jack Berly, who none out. Berly blanked the Royals for the next four frames and was credited with the win.

In the only other game scheduled Syracuse Chiefs defeated Baltimore Orioles 2-0 to move a notch closer to sixth place. Jack Thiel did the hurling for Syracuse and allowed only nine baseshits. It was the Chiefs their first victory over the Birds all season.

Sports Roundup

(By Eddie Briels Associated Press Sports Writer).

New York, April 30.—(AP)—Uncle Sam last night flicked Buck Newsom for $567.76 in unpaid income tax, but the Washington Senators' boss of the Pittsburgh scribes' doubt Frank Frisch will last out the year.... If Billy Conn gets past Cus Lesnevich in Detroit next month some Detroit people may take on Buddy Knox in Pittsburgh.....First guy to tee off in the Canadian Open next week will be Tony J. (Oh) Joy of Youngstown.

Carmen Cook, a healthy heavyweight of 15 years ago, is in a bad way at the St. Vincents Hospital, Bridgeport, Conn.....Bill Terry tried hard to get Tony Cuccinello from the Red Sox....Texas has gone so high on golf since the Messrs. Nelson, Hogan and Demaret began running wild the miniature courses there that the Longhorn baseball Joe McCarthy sees first place for the Yanks in the A.L.

Ray Sprowl's jockeying is helping spark the Yankee drive, Jake still hears notes like a troupe of circus calliopes, but there's nothing wrong with his adenoids.....Ben Hogan worried himself almost sick over the week-end that he wouldn't qualify for the open. Wanted to stay out of the Metropolitan tourney and rest up, but his chip shots here insisted he play.....Ken Overlin, the new middleweight king, gets his first shot at John Flu an over-the-weight bout at Syracuse, June 13.

FOREIGN SPEED ACES TO COMPETE IN INDIANAPOLIS CLASSIC



Three foreign speed aces got together in gasoline alley at the Indianapolis speedway the Indians constituting the first "foreign invasion" of the Indianapolis speed classic since 1926. Paul Russo, Italy, LEFT, Argentine champion, greets the two French drivers relieved from military duty in Europe to drive in the 500-mile race today, at the Indianapolis speedway. They are Prenchmen, Rene Dreyfus, LEFT, and Rene Letegue, made their first appearance at the famous Hoosier track. All three drivers will drive foreign race cars. In a trial run yesterday Lebegue's foreign-made car was damaged and disabled when a broken piston arm pierced the crankcase. It is questionable whether or not Lebegue will be able to repair the damage in time for today's big race.

Bucky Walters Scores Eighth Straight Victory of Season by 4-0 Shutout Over the Pirates

Cincinnati Hurler Even Better Than Last Year When Judged Most Valuable Player in National Loop

YANKS WIN ON HOMERS

Keller and Dickey Each Smack One to Provide Winning Margin for Donald

By Judson Bailey

(Associated Press Sports Writer)

Sports "experts" eventually get used to having their bad guesses thrown back in their faces, but the fellows who predicted Bucky Walters wouldn't do so well this year must have had an uncomfortable conscience about every fourth day or so.

The star of Cincinnati Reds mounds corps has just marked up his eight victory without defeat, 4-0 over Pittsburgh pirates, and is so far out in front of his pace of last year that there is no comparison.

Enroute to his total of 27 victories and 11 loses and the honor of being the National League's most valuable player the baseball specialist had a record of six won and four lost on Memorial Day 1939.

Second Shutout

His congests on the Pirates yesterday was his second shutout of the Spring. Besides stifling the Pittsburgh attack on scattered singles, he contributed two hits to the Reds' own total.

The triumph raised the Reds again into a virtual tie with Brooklyn for the National League lead. The Dodgers, whose small percentage margin stems from the fact they have played fewer games, were idle yesterday along with New York Giants.

Alley Donald made his first start of 1940 and Brid Washington set the ball during the Yankees' 4-3 victory over Senators on four hits.

Bob Feller, Indians, boosted to seventh victory, holding Tigers to eight safeties.

YOUNG TRENTON PITCHER HALTS LEAGUE LEADERS

Vic Burtt Thrills Teammates and Fans With Sterling Mound Performance

WINS 13-6

Trenton, May 30 — (Special)— Vic Burtt and Lady Luck teamed together here last night to give Carsaris Trenton Packers a win over Miller Bros., who dropped their first game of the season in the nine innings of thrilling ball. A crowd of over two hundred watched the Jay-Nut crew out to head early in the first stages of the match from the Glen Miller sluggers turned on the pressure and drove pitcher Ray Foss to the showers. Burtt entered the picture at this point and saved the day for the "Pried Cake" outfit. With the bases loaded and but one man out Burtt fanned two heavy hitters in a row to retire the opposing side. Burtt continued to fling smart ball for the duration of the contest and deprived the Glen Miller boys of any more runs. In the meantime the Doughnut swatters banged up on pitcher Stead and touched his delivery for three runs in the seventh inning to twilight. The win placed the Doughnuts close behind the league leading B. C. A. squad, the only nine in the loop that hasn't lost a game this term. Wooler downed the Doughnuts two weeks ago, but came a cropper in their stainless record to that date. Last night's line-ups: Canadian Doughnuts: Burtt, ss and Morre, c; Ellis, v; Burtt, J. Hussey, Acker, S. Burtt, Bowerbank, Burtt. Miller Bros.: Middendorf, Barry, Warneke, 1st; three to F, squad, the only nine in the loop that hasn't lost a game this term. Wooler downed the Doughnuts two weeks ago, but came a cropper in their stainless record to that date. Last night's line-ups: Canadian Doughnuts: Burtt, ss and Morre, C. Ellis, V,

COMMONS DEBATE 'FIFTH COLUMN' ACTIVITIES

Parliamentary Committee Being Set Up to Make Further Recommendations to Curb Activities

COMPLAINTS PRODED

Ottawa, May 29—(CP) — Fifth column activities in Canada remain uppermost in the minds of private members of parliament despite Justice Minister Lapointe's recent statement on counter measures already adopted and his announcement that a parliamentary committee would be set up to make further recommendations.

Pleas for swift movement against sabotage and subversive elements marked inquiries made by private members to the government benches yesterday and forecast further observations from the Justice Minister.

During the recent election campaign, said the Lapointe bill, the War Measures Act and Regulations to preserve the safety of the state against subversive elements had been roundly criticized as too severe in relation to individual rights. Now the complaint was that the measures were not severe enough.

Upon assurance that active steps to remedy fifth column dangers would be taken, the House of Commons moved swiftly to invest the government with the special authority to spend $700,000,000 in the next year for war purposes, and enact administrative measures respecting the army, navy and air forces.

Measure Adopted Quickly

The War Appropriations Measure was adopted quickly by the Senate, and when the House of Commons rose at six o'clock, the bill was accorded a royal assent along with a bill granting authority for spending approximately $50,000,000 in special items in advance of the voting of the general estimates.

While the House was in session, the contracts in this and in the First World War formed a call from Conservative Leader Meighen that the government should be guided by some other motive than Prime Minister King, the Commons debated fifth column activity from many angles.

Being Investigated

"For instance," he said, "yesterday a question was asked about the employees of the Bata Shoe Company (Canada), Factory at Frankford, Ont.) and I immediately obtained the information. There are 158 men there, all Canadian citizens who came here after their invasion had been practically crushed by Germany.

"These men are all registered. They all report except nine of them who have certificates of exemption. These exemptions are not given by me, but by the commissioner of the R.C.M.P. (T. V. Wood), who is also Registrar General of alien enemies.

"These people have not given any trouble which the police have heard of, except the fact that one complaint, which was made against some of them, is being investigated by the R.C.M.P."

DEFENCE MINISTER ADDRESSES LEGION

Canadian Gov't. Determined to Lend Every Effort in Prosecution of War, States Mr. Rogers

Montreal, May 30—(CP) — The Canadian Government is determined to bend every effort toward strengthening the prosecution of the war, Defence Minister Rogers told members of the Canadian Legion here last night.

In a banquet address at the Legion's eighth Dominion convention, the Defence Minister declared:

"This government in your name is determined to bring a still greater effort of this country to the side of the Allied powers in the war."

Hardly a man or woman in Canada is "not consumed with a burning desire to work, to help and to add to the strength that this nation must mobilize—and will mobilize—to meet the danger facing the Allies at present."

Mr. Rogers described the emergency of the present situation in Europe as "just as urgent and just as fateful as any that has ever occurred in our history."

Reviewed Steps

He reviewed steps taken by the government to push the war effort.

"An Air Ministry has been created so that progress in the training of airmen will be speeded up to the greatest possible degree.

"The Department of Munitions and Supply has the co-operation of industry and labor in the greatest effort to speed up production that has ever been made.

"The Department of National Defence, in addition to announcing the organization of a Canadian corps in the field and the mobilization of a third division, has said that the infantry units of a fourth division will be called up."

Mr. Rogers told of immediate organization of the veterans' home guards and of the government's intention to supplement the guards with veterans not attached to non-permanent militia units.

Thomasburg

Thomasburg, May 30—Thomasburg Public School held its Empire Day program in the school Thursday afternoon. The room was suitably decorated and the pupils wore badges of red, white and blue. Dave Calvert acted as chairman. The program was presented by the pupils of Miss Huffman's room and consisted of the following numbers: Poem, "Empire Day", Stewart Gerow; song, "The Maple Leaf", by the school; recitation, "The Flag", David Calvert; recitation, "The Flag of Britain", Marion Jones; song, "O Canada" by the school; reading, "Objects of Empire Day", Joyce Morton; poem, "Children of the Empire", Kenneth Carleton; song, "Land of Hope and Glory", by the school; recitation, "Empire Is Our Country", Ruby Bateman; song, "The Land of the Maple", by the junior room; recitation, "Proud Fell", Ronald Sherry; "The Glory of Laura Secord", by Marion Jones; hymn, "Oh God Our Help in Ages Past", by the school. At this time a number of very fine poems, written by pupils of Grade Five were read by Stewart Gerow, Bernice, "Flags in the Canadian Flag"; poem by Kenneth Carleton; humorous reading by Donald Gerow; "God Save the King".

The May meeting of Thomasburg United Church Women's Missionary Society was held on Tuesday afternoon, May 14, at the home of Mrs. William Grills. The president, Mrs. Percival Morton, opened the meeting devotion and the worship service "Consecration" was conducted assisted by Mrs. L. Fox, Mrs. E. Bateman and Mrs. George Wallbridge. There were twenty members and visitors present. The offering was received by Marion Bateman. Mrs. A. Gerow put pep gave a reading on stewardship. The study book chapter was given by Mrs. H. B. Herrington. Mrs. Herrington also gave a helpful talk on stewardship. Mrs. Percy Sprague gave a reading on stewardship and Mrs. English gave a reading, "Lord Tweedsmuir On Peace". Mrs. Harold Morton closed the meeting with prayer. Lunch was served by Mrs. J. Chappel and her group assisted by the hostess.

In the Anglican Church on Sunday morning the National Day of Prayer for Peace, as required by our King in a recent broadcast was observed with a large congregation present. The rector, Rev. P. C. Beaver, based his brief address from the words found in the 90th Psalm. Following this was the Litany. Special prayers were also offered. Appropriate hymns were sung for the occasion. The Lord Bishop Sydney Lordship Bishop Lyons was unable to be present as he expected.

Mrs. William Sherry has returned home from Kingston Hospital where she was a patient during the past few days recently.

Mr. and Mrs. Ernest Carter and Mr. Mann of Ottawa were week-end guests of Mr. and Mrs. Edward Carter.

Mr. and Mrs. Herbert Perry of Toronto visited Mr. and Mrs. Percy Perry of Belleville and Miss Isabel Free of Campbellford called on old friends in this community recently.

Mrs. Murrey Hamilton spent a couple of days recently with Mr. Hamilton who is seriously ill in the Kingston Hospital.

Mr. and Mrs. Ernest Porter of Toronto were week-end guests of Mrs. Minnie Porter and other relatives here.

Mr. and Mrs. Norman Elliott were guests on Sunday of Mr. and Mrs. R. Trevorrow at Napanee.

Mr. and Mrs. Clarence Sherry of Toronto were holiday week-end guests of Mr. and Mrs. G. H. Sherry.

Miss Isobel Beatty has returned home after spending a few days the guest of her sister, Miss Florence E. Beatty, Reg. N., in Kingston.

Miss Marjorie Huffman was a week end guest at her home at Bath.

Mrs. Edward Waterhouse and two sons, Thomas and Edmond of Toronto were week-end guests of Mr. and Mrs. Lorne Carleton and family and also Mr. and Mrs. Will Morton.

Rev. P. C. and Mrs. Beaver were guests on Friday of Mrs. M. Geen and family and also Mr. and Mrs. Cecil Geen.

Mr. and Mrs. Edward Carter and Mrs. M. Geen and Mr. Stanley Geen were guests on Sunday of Mr. and Mrs. G. A. Morton, Avondale.

Sgt. D. Elliott is visiting at the home of her son Burton and Mrs. Elliott at Napanee.

Miss Lorna Wright who has spent the past year employed at Mr. J. H. Blakely's store has returned to her home at Minto owing to the illness of her mother.

Mr. Floyd Holbert and Miss Dorothy Holbert of Toronto were guests over the holiday week-end of the former's parents, Mr. and Mrs. W. A. Holbert.

Miss Leona Morton of Avondale was a guest recently at the home of Mr. and Mrs. Percy Morton.

Mr. Robert J. Kerr has been confined to his home for the past week under the doctor's care.

Mrs. Kay Geen attended Convocation at Ontario Agriculture College, Guelph, Tuesday last when Mr. Errett Geen was among the number receiving diplomas.

Latta

Latta, May 30.—Mr. and Mrs. Eric Sprague spent Sunday at Picton.

Mr. and Mrs. Albert Weir and family spent Sunday with Mr. and Mrs. Norman Hall.

Miss Evelyn Ouwaker is improving.

A baby boy was born in Belleville General Hospital May 23 to Mr. and Mrs. Robert Rollins.

Mr. and Mrs. Orval Rollins and children spent Sunday with Mr. and Mrs. Everett Yorke.

Mr. R. Rollins, Mrs. John Rollins, Flye and Joan, motored to Belleville Sunday afternoon to see the new baby and its mother.

Mrs. C. Blue, Mr. and Mrs. Allan Carswell and Jack, Mrs. Bernice Blue and Olive and Grace of Mr. and Thomas McCoy spent Sunday with Mr. and Mrs. Harry McCreary.

Mr. and Mrs. John Shaw is staying with Mrs. T. Mills.

Mr. and Mrs. Lewis Morton and Karon spent Monday with Mr. and Mrs. Fred Hall.

Mr. and Mrs. Orval Rollins and children called on Mr. and Mrs. Fred Hall on Monday evening.

Mr. Raymond Sullivan was operated on in Belleville Hospital on Tuesday.

Mrs. H. McCreary, Miss Olivia Gillespie and, Mrs. Farley motored to Roslin on Monday.

Mr. Arthur Carleton and Mr. Paul Lee, Picton, spent Sunday with Mr. and Mrs. E. Carleton.

Miss Irene Hall spent the tea hour Monday with Miss Marjorie Creeper.

Mrs. Edmund Carleton spent last Thursday at Peterborough.

Mrs. Stanley Hazzard spent Monday with Mrs. Wilbur Elliott.

Mr. and Mrs. Will Kleinsteuber called on Mr. K. Kleinsteuber, Mr. and Mrs. J. W. Hamilton and Mr. and Mrs. Edmund Carleton on Sunday afternoon.



Vivien Leigh, Academy Award Winner, 1939's best actress, is now on the Belle screen in, "Sidewalks of London," a modern romantic hit. Charles Laughton co-stars.

Latest Bulletins

VIOLENT FIGHTING ON YSER RIVER

PARIS, May 30 (C.P.-Havas)—The French high command today issued the following morning war communique: "The various operations mentioned in the communique last evening continued during the night. Violent combats took place on the Yser and in the Cassel region. On the Somme and on the rest of the front, no new events."

AUSTRALIA GIVES 49 BOMBERS TO ENGLAND

CANBERRA, Australia, May 30 (AP)—The Australian government decided today to place 49 Lockheed Bombers on order in the United States at the disposal of Great Britain.

LEFT WITHOUT REPRESENTATION

PEIPING, May 30 (AP)—Soviet Russia was reported reliably to have decided to close down her consulate general in Peiping, on action which would leave her without consular or diplomatic representation in Japanese-occupied parts of China.

GERMANS FIGHT REAR-GUARD ACTION

STOCKHOLM, May 30 (AP)—German troops today were reported fighting a rear-guard action after withdrawal from the Norwegian ore port of Narvik, but in danger of being trapped by Norwegian forces deployed along the Swedish frontier to bar the Nazis' escape into Sweden.

BELGIANS SUMMONED TO VOTE

MEXICO CITY, May 30 (AP)—Belgian residents of Mexico City were summoned to vote today in the Belgian legation whether they favor the decision of King Leopold III to surrender to German arms or will support the refugee government in Paris in its continued fight.

CHARGES PARALLEL SIMILAR CLAIMS

BERLIN, May 30 (AP)—The controlled German press today charged that Britain and France are urging Switzerland and Portugal to accept Allied guaranteed of security and termed this alleged action "another effort to bring more neutrals into the war."

The newest charges against the Allies parallel similar claims by the German press and government at the time of the invasion of Norway and again the invasion of the Low Countries by German troops.)

GERMANS UNABLE TO PIERCE FLANKS

PARIS, May 30 (C.P.-Havas)—The British and French forces trapped in Belgium are fighting their way toward the coast and heavy German attacks were unable last night to pierce the positions protecting the flanks of their retreat, the official French military spokesman said today.

Not one French unit has surrendered, the spokesman said.



Smiley Burnette, Gene Autry, and Duncan Renaldo in a colorful scene from the "Gauche Senorita," now playing at the Capitol, the same program "Talk of the Devil."

4th Thurlow

Fourth of Thurlow, May 30.—Mr. A. Loucks, Cannifton, is busy erecting the new home of Mr. and Mrs. Walter Sheffield. It is being built on the same site as their former home which, it will be remembered, was destroyed by fire the latter part of March.

Mr. and Mrs. Chas. Cole, Mr. and Mrs. Grant Cole and family called Saturday evening on Mrs. James Cole, Salem.

Master Duane Martin is ill with the chicken-pox.

Mr. and Mrs. Harry Sharpe and Mr. and Mrs. Earl Cole of Belleville called Friday evening, May 24, at the home of Robert Miller.

Mr. and Mrs. William Sparrow spent Sunday with Mr. and Mrs. Jack Foote, Smithfield. Mr. Chas. Cole returned with them after several days' visit.

The Bluebird Mission Band met at the Fourth Line on Tuesday afternoon.

Mr. and Mrs. Ernest Pearsall, also Mr. and Mrs. Gregory of Trenton, visited over the week-end with Mrs. O. W. Latta.

Mr. and Mrs. R. Miller and Mr. and Mrs. A. Miller and Meribeth spent Sunday afternoon at Mr. and Mrs. George West, Madoc, also Mrs. E. West who is confined to her bed through illness.

Mrs. J. W. Yaleman spent a few days with Mrs. Jack Foote and Mrs. Harvey Vance, Madoc.

Mr. and Mrs. Cook dinner on Sunday at the home of Chas. Cole and family.

Recent guests of Mr. and Mrs. J. W. Yaleman included Mr. and Mrs. H. T. Wannamaker, Belleville, and Mrs. Bill Beatty and Elaine of Tweed, Mr. and Mrs. Sandford Noble of Stirling, and Mrs. John Kingston of Tweed, and Mr. and Mrs. Ed Trevorrow and Milton, Mrs. John Rits and Mrs. A. Miller spent Monday evening with Mr. and Mrs. Jack Foote, Smithfield line.

Mr. and Mrs. J. W. Yaleman attended the funeral on Tuesday of the late Mrs. Hubbie of Sidney.

REMOVAL OF TROOPS

(Continued From Page One)

The fighting gathered momentum three days ago when the Germans launched Nazi drives succeeded in making some inilitrations but failed to penetrate any positions which cut the Allied army in two by capturing the "menacing line" running from Cassel to Ypres, French military spokesmen said.

Simultaneous German attacks designed to choke off the line of Allied retreat between Lille and Dunkerque were launched from the southeast and northwest.

Stopped in North Sector

The spokesman here said the Germans were stopped in the north sector between Lille and the Yser River. The Nazis won a foothold on Mount Cassel, but the Allies soon were turned back when they attempted to drive the enemy wedge into the Allied lines.

Most of the Allied units protecting the flanks of the retreat are British troops. Under their protection the main body of the Allied forces deep in the Flanders pocket were withdrawing under the plan being carried out in the last three days.

Fighting vigorous rearguard and flank actions as they moved, the British and French forces received effective aid from their low-flying aircraft.

Described as Huge Funnel

The gradual compression of the front is compensating for loss of half the Allied effectives by the withdrawal, it was said. British troops now" heroically stemming the German drive from the Yser River and canal are doing, it was emphasized here, what they were compelled to undertake.

The Flanders battleground is described here as a huge funnel, with its axis roughly traced by the line between Lille and Dunkerque. The latter port, although under terrific German attack was still solidly in Allied hands following defeat of a direct push attempted from the south by motorized units from the southwest.

The Lille-Dunkerque line is solidly lined by Allied troops, most of them British, forming a double and widening lane through which others were northwestward to the coast.

The northeastward line was drawn roughly between Nieuport and Furnes on the southwest and between Gravelines and Cassel.

Excellent Defenses

In reality the "mountain line" is a series of low-lying hills which stand out sharply against the surrounding Flanders plain. They afford excellent positions and their capture by the Germans would tightly bottle up the Allied divisions still in the southeastern reaches of the Flanders pocket.

Realizing this, the Nazis attempted a northeastward push from St. Omer toward Cassel. Motorized units meanwhile attempted a secondary diversion movement but directly against Dunkerque but succeeded only in gaining a foothold on Mount Cassel, western crest of the Flanders hills.

What few infiltrations the Germans succeeded in making were accomplished to the southeast of the "mountain line."

Gains were not appreciable, however, and the main French force under General Blanchard was steadily making its way to the coast.

No Surrender By Any Troops

The military spokesman emphasized there has been no surrender by any troops. Fighting day and night without respite, they were helped from the air-by waves of attack by the Royal Air Force squadrons operating from bases in England were said to be playing an important role.

Allied planes and anti-aircraft batteries have taken terrific toll, it was said forcing the German air command to adopt a more prudent strategy. The enemy seems hesitant for the first time, the military spokesman said, to continue his practice of mass operations, cost what they may.

Slowing Allied Fleet.

The Nazis' relentless grip on Dunkerque was reinforced from the sea by a strong Allied fleet concentrating in the channel to pound enemy units with their big guns and help in the work of troop evacuation.

Farther southwest, French and British troops were reported holding out in Calais after days of unbroken fighting.

In the Dunkerque region, Allied naval units were reported to have begun evacuation of British troops, while at the same time moving in large supplies for forces still in the battle area.

Dunkerque was under constant artillery fire as the Allied forces retreated.

The only German advance in the north, a commentator reported, perhaps was the capture of Mount Cassel, nearly 900 feet high and two miles from the city of Cassel, where the French forces were bitterly contesting the entire fury of the German drive toward channel.

Cassel is less than twenty miles south of Dunkirk.

Units of All Teutons.

Naval units described as "of all tonnages" were participating in removal of the wounded and bringing in supplies.

British troops, the spokesman said, were fighting along the eastern flank in the general direction of Bruges to Dunkirk and strongly reinforcing German attacks in the Yser Canal regions.

The French are defending the region between St. Omer and Cassel.

Positions on both flanks were holding last night, the spokesman said, but he added no new information had been received this morning.

The British commentator estimated, had thrown into the converging offensive approximately 40 divisions (440,000 to 600,000 men), including the greater part of ten divisions of mechanized and armored units.

Lands Deliberately Flooded.

Fighting through an area criss-crossed by canals and streams many deliberately flooded by the Allies, the Germans were said to be encountering terrific land resistance, in addition to destructive bombardments from the air.

The spokesman reported the German had lost approximately 2,000 planes with their crews since the Nazi invasion of the Low Countries began May 10.

The now-stabilized French front is now manned from Switzerland to the Maginot Line was reported by the French.

The French, confirming British announcement of the withdrawal northwestward of Narvik, from the Germans, described this as a "finished operation."

200,000 in Withdrawal

An estimated 200,000 French and British were backing toward the sea to escape the German trap.

Dunkerque was under constant artillery and aerial fire by Nazis pledged to wipe out the remnants of the withdrawing forces.

The Allies were abandoning to the Germans a strip of territory approximately 20 miles long and 10 at an average width of 50 miles, its southern boundary lying along the Lys and Aire Rivers from the Belgian frontier to the Lys-Dunkerque canal to a point near the Lys-Belgian frontier. This includes a rich industrial section and channel ports.

They held a triangular area around Dunkirk in which the strapped armies were withdrawing. The southern side of the triangle ran inland from a point near Calais to the Lille area, and its eastern side extended roughly northward to a point just south of Ostend. The first great war landmarks of Ypres and Armentieres are on this line.

The French reported that a rear guard action was being fought in Lille, important industrial capital of this region, and it appeared that a small Allied force was trapped southeast of the city.

The high command today reported "violent fighting" during the night along the Yser River in Flanders and in the region of Cassel, on the southern line of the Nazi trap about halfway between Lille and Dunkirk.

Nothing New on Somme

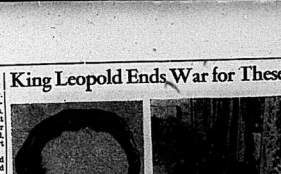
"On the Somme and on the remainder of the front, no new developments," said the Communique, indicating that both sides for the moment were concentrating on the Flanders' trap.

Published descriptions of the irregular northern front indicated that German troops in the eastern sector reached the Belgian city of Furnes in their westward push while in the west only Nazi detachments were reported to have taken Cassel and Mount Kemmel, scene of a 51-day battle in 1918.

German troops were believed nearing Furnes, Belgium, seaside resort and hard fighting in the first Great War, and fighting was reported continuing in the Lille-Roubaix-Tourcoing triangle in which some Allies were engulfed in a smaller trap.

Charged with covering the exposed flanks of the northern retreat of a 51-year-old commander of the Port of Dunkirk, was in charge at that point of the land area and air operations. Under his command, the French navy, said the Communique, is employing a very great number of ships and is engaged in supplying the fortified camp at Dunkirk and the troops based on it."

King Leopold Ends War for These Belgian Soldiers



Leopold III
King of Belgium

When this picture was taken along a road in Belgium, these Belgian troops were resting prior to moving into the battle area. Today, Leopold of the Belgians has ordered his army to lay down its arms as they are through fighting, for King Leopold has surrendered to the Germans.



NAZIS EMPLOY FLAME THROWING TANKS, FRENCH REPORT



According to Paris reports, the Germans invading France now are using flame-throwing tanks of the type shown here. Reports say that German tanks fire entire villages by turning their flame-spitting nozzles on every third house.

"SALADA" STAMP CLUB

SPECIAL THIS WEEK

25 All Diff. SCANDINAVIAN STAMPS

Send only 2 cents trade-marks from half-pound packets of Salada Tea to Salada Stamp Club, 461 King St. W., Toronto, and you will receive the above stamps promptly.

THE ABOVE OFFER GOOD ONLY WHILE SUPPLY LASTS

Outstanding Radio Programs

THURSDAY, MAY 30.

AFTERNOON

12.00—Kate Smith Speaks—WABC, —WJZ, CBO, CBL.

2.00—Memorial Services at Arlington Cemetery—WJZ.

3.00—Will Osborne's Orch.—WJZ.

3.30—Vic Fay: Parks and Wally—WABC, WGR.

8.00—Musical Americana; Deems Taylor, m.c.—WJZ, WHAM.

9.00—Good News of 1940; Dick Powell, m.c.; Fannie Brice. — WEAF, WGY, CBL.

9.00—Summer Symphony. — CBO, CBL.

9.30—Rudy Valler prgm.—WEAF, WGY.

10.15—Public Affairs.—WABC.

10.30—Operetta; Blossom Time. — WGN, WOR.

FRIDAY, MAY 31

NIGHT

6.30—Paul Sullivan Edits the News. —WABC.

7.00—Fred Waring in Pleasure Time—WEAF, WGY.

7.15—Lanny Ross, tenor—WABC, WGR.

8.00—Concert with Lucille Manners, soprano; Frank Black's orchestra—WEAF, WBEN, CBL.

8.30—Death Valley Days. — WJZ, WHAM.

8.00—Waltz Time, Frank Munn, tenor, Manhattan chorus; Abe Lyman's Orch.—WEAF, WGY.

8.30—On the Boulevard. — CBL, CBO.

9.30—What's My Name, quiz prgm. — WEAF, WGY.

9.30—C o m m a n d Performance, dramatic program.—WOR.

10.00—Don Ameche Variety Show.—WEAF, WHAM, WGY

10.00—Gay Nineties Revue.—WABC

8.00—Canada Calls—CBO

10.30—The Book Window — CBL, CBO.

RADIO PROGRAMS

THURSDAY

12.00—Indianapolis Speedway Classic—WJZ

7.00—Fred Waring in Pleasure time—WEAF, WGY

8.00—Kate Smith with Jim McWilliams—WABC, WGR.

8.30—Strange as it seems—WABC, WGR.

8.30—I Love a Mystery Sketch — WEAF, WGY

8.30—Singin' and Swingin'—WJZ

9.00—Major Bowes' — WABC, CFRB

10.00—Glenn Miller's Orch.—WABC, WJR

10.00—Music Hall; Bing Crosby m.c., guests; Edna Best, scopes star and Elizabeth Bethberg, Metropolitan Opera soprano—WEAF, CBO

FRIDAY

12.30—Nat'l. Farm and Home Hour, —WJZ, WHAM

7.30—Al Pearce's Gang—WABC, WGR

8.00—Concert Orchestra—WJZ

8.00—Kate Smith Variety Hour— WABC, WGR, CFRB

9.00—Show Boat—WJZ, WHAM

9.00—Johnny Presents; Drama; Orch—WABC, WJR

9.30—This Amazing America, quiz show—WJZ, WHAM

10.00—Quaker Music—CBO, CBL

10.30—Believe It or Not Ripley — WABC

11.30—St. Louis Municipal Opera— WABC, CFRB

RADIO DIRECTORY

CANADIAN STATIONS		UNITED STATES STATIONS	
CBL—Toronto	540	KDKA—Pittsburg	980
CBO—Ottawa	880	WABC—New York	860
		WBBM—Chicago	770
CBW—Windsor	690	WBEN—Buffalo	900
CBY—Toronto	1420	WEAF—New York	660
CFCF—Montreal	600	WENR—Chicago	870
CFRB—Toronto	690	WGE—Buffalo	550
CFRC—Kingston	1010	WGY—Schenectady	790
CHML—Hamilton	1010	WHAM—Rochester	1150
CKCL—Toronto	580	WJZD—Chicago	1130
CGOC—Hamilton	1130	WJR—Detroit	750
CICTB—St. Catharines	1200	WJZ—New York	760
		WKBW—Buffalo	1480
		WOE—Newark	710
		WSYR—Syracuse	570



SAFE!—Umpire Ormsby calls G. W alker safe on a slide home during game with White Sox in capital. It caused an argument.

Little Benny's Note Book

Ma was starting to do the bridge problem and I was laying on my back on the floor and pop was smoking to himself in his private chair, saying, Benny, isn't it about time you were starting to do your homework?

Well Jimminy, pop, I dont see how I'm going to do it, I cant find my books, I told pop said, Yes gods he cant find his books, he's looking up at the ceeling and complaining he cant find his books. Why dont you go down the cellar and look in the furnace? he said.

Being sourcastic and meaning there's no use expecting to find things without looking in probable places, and I said, It's no use, I mean I know where I put them and they're gone. I put them in the draw of the halfrack and now they're not there. Hoiey smokes they must of been stolen. Imagine steeling anybody's school books, I said.

Some backward but ambitious burglar, no doubt, pop said, and ma said, The way that big draw in the hall rack always looks after Benny's gentle administrations, I doubt if the best burglar in the world could find his own grandmother in it.

Well I had every single thing out and back 3 times, so I know I cant be mistaken, because I know I put it there as plain as day, I said.

Which just then the telephone rang and ma answered it and what was it but Gilasia Megee's mother saying Gilasea had found my books on their front steps and she thought I might be worrying about them.

Proving I must of got mixed up with yestiday about putting my books in the hall rack, and I went and got them, not feeling exter lucky.

Niles Corners

Niles Corners — Mr. and Mrs. A. N. Dafoe visited relatives in Belleville on Thursday last.

Mrs. Ryan of Gilead spent the week-end with relatives here.

Mr. H. Linn was at his home over the week-end.

Mr. and Mrs. Will Ellis called on Mr. and Mrs. Herman Weese, Consecon Lake, Sunday afternoon.

Mr. and Mrs. Cruickshank of Melville were Sunday guests of Mr. and Mrs. Earl Ellis.

Mr. and Mrs. D. McPaul, Jr., were callers at Mr. and Mrs. Alton Haight's on Saturday evening.

Mr. and Mrs. A. N. Dafoe were callers on Mr. and Mrs. E. Bowsay on Saturday evening.

The rains of the past week have put the farm work back considerably and now all is hustle and rush.

SUPERMAN — Whoa!

By Jerry Siegel and Joe Shuster



TRIPPIE AND "POP" STUBBS —

By Edwina



MAY-30-'40 MR AND MRS WHAT WIVES CONTEND WITH

By ARTHUR FOLWELL AND ELLISON HOOVER



POP — "Gone With the Wind"

By J. Millar Watt



BRING UP FATHER —

By George McManus



FLASH GORDON



TILLIE THE TOILER — Flaming Fame

By Russ Westover



PAIR ARRESTED GO TO MONTREAL

Organizer for National Unity Party and Alleged Party Worker Taken in Toronto

Toronto, May 30.—(CP) — Royal Canadian Mounted Police today announced Joseph C. Farr, organizer for the National Unity Party, and John M. Hunter, an alleged party worker, would be taken at once to Montreal for trial on charges under the Defence of Canada Regulations, that the party is a pro-Nazi organization.

The pair were arrested here on Montreal warrants during raids on two rooming-houses and an office building. Police claim to have seized a number of National Unity Party uniforms, flags, emblems and lapel shirts, badges, emblems and wedge caps, anti-Semitic literature, "party records in German," and copies of correspondence between officials of Unity officers in Berlin, dated before the war and asking for anti-Semitic and other propaganda material.

NAZI COMMUNIQUE

Berlin, May 30.—(AP)—Text of the German High Command Operations communique today:

"In the battle of Flanders and Artois is nearing the end with the destruction of the English and French armies fighting there. The English expeditionary force alone yesterday is face to complete dissolution. Leaving enormous war material behind the English are fleeing seaward.

"The B.E.F. remains intact in the military sense. It is fighting stiff rearguard actions as it withdraws, and while the Germans have pulled belts to considerable supplies left on the field, all supply depots of the B.E.F. are in British hands.

"Swimming and in small boats, the enemy is attempting to reach English ships lying in the roads off side the Dutch coast upon which our air force bore down with destructive effect. It already announced:

"Over 65 ships were hit, of which three warships and 16 transports were sunk. Ten warships and 21 merchant ships of all sizes were seriously damaged.

"Our anti-aircraft and artillery also participated in the battle and damaged five others, as well as five speedboats.

"These claims have not been confirmed in London or Paris.)

"Further and decisive battles groups shot down 68 enemy planes. (Total destroyed by the Germans yesterday were ten machines).

"South of the line of the Poperinghe-Canal our troops attacking from the west, north and south joined forces encircling and cutting off numerous strong enemy groups.

"On the southern front, an enemy tank attack on the Somme (Somme River) was repulsed.

"South and southwest of Amiens, troops concentrations in the forests were bombarded.

"Enemy losses yesterday totalled 80 airplanes, of which 68 were shot down in fighting, 17 by anti-aircraft fire and the rest destroyed on the ground. Fifteen German planes are missing.

(The R.A.F. alone shot down 32 German planes.)

"The fight around Narvik (Norwegian port) goes on, in which the Allies yesterday captured. is continuing unabatedly. Our troops occupied mountain positions outside the city and they are being reinforced. Fighting planes raided one enemy airport.

"Several planes were destroyed on the ground.

"Our mountain chasers pushing northward from Trondheim took Pauske, east of Bodoe.

"One of our submarines reported sinking seven enemy steamers with a tonnage of 38,400.

(This claim was not confirmed in London).

An earlier High Command Communique said:

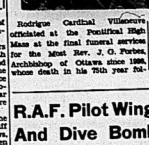
"On the afternoon and evening of May 29 strong groups of two flying boats attacked British warships and transport vessels in the harbors and roadsteads around Ostend and Dunkirk, which were to remove the British remainder of the defeated British escape army force in their home-land.



Cardinal Officiates at Archbishop's Funeral



Rodrigue Cardinal Villeneuve, bowed a lingering illness. Twenty-six prelates and 300 priests took part in the funeral procession. Cardinal Villeneuve is shown, TOP CENTRE, flanked by Archbishop Gauthier, LEFT, and Rev. Canon O. Lalonde, Basilica pastor, RIGHT, whose death in his 75th year fol-



lowed a long illness. Twenty-six prelates and 300 priests took part in the funeral procession. Cardinal Villeneuve is shown, TOP CENTRE, flanked by Archbishop Gauthier, LEFT, and Rev. Canon O. Lalonde, Basilica pastor, RIGHT, whose death in his 75th year fol-



William S. Knudsen, president of General Motors Corp., has been named a member of the board of seven appointed by President Roosevelt to supervise the U.S. $1,000,000,000 defence program. He will be in charge of industrial production.

R.A.F. Pilot Wings 3 Nazi Planes And Dive Bomber, Bails Out, Picked Up by Paddle Steamer

London, May 30—(CP)—A fighting pilot of a Royal Air Force squadron reported on his day's work yesterday—"shot down three Nazi fighters and a dive bomber," jumped by parachute from my crippled machine, swam small distance up by a paddle steamer, and was landed at Margate."

The Air Ministry made public his report:

"I was in a formation of nine aircraft patrolling Dunkerque. Toward the end of our patrol we sighted about nine Messerschmitt 109 fighters. A dog fight ensued.

"A Messerschmitt 109 started climbing away from me. I opened fire at 100 yards and the combined burst set him on fire. I then turned right and attacked another Messerschmitt 109, firing one burst from astern. His port wing folded up.

"A Junkers 87 dive bomber was next after an attack his starboard engine emitted black smoke and he half-rolled into the sea.

"I was then hit underneath by a cannon shell. As I did a complete turn to the right I saw a Messerschmitt 110 flying past. I did a beam attack on him. His starboard engine smoked and he turned on his back and fell into the sea.

"I then turned to the right and saw a large number of enemy aircraft. As I turned sharply to the left and saw at least 40 enemy aircraft coming in a line in direction of Dover. A number of them immediately turned on me so I looked for home, twisting and turning to avoid attack.

"Whichever way I turned I ran into fire. My Hurricane was hit in numerous places. My shells smashed the instrument panel and three more shells exploded. The engine stopped and flames appeared over the wing roots.

"I was at 400 feet and tried to get out but could not so I pulled back the hood from a crouching position in the seat.

"As the Hurricane stalled I got over the portside and took a headon jump. I was being fired at so I delayed pulling the ripcord as long as possible. I was then at about 200 feet. My parachute worked perfectly. My lifejacket held me up well on the deep tread of the sea.

"I was picked up by a paddle steamer and landed at Margate."

Letters From the Troops

Trenton, May 30—(Special)— In a letter to a Trenton resident Allan Vanderwater a native son of Trenton, now a Pilot Officer with the Royal Air Force in the battle zone, tells of a day's work in the flying service and gives his reader information about the Allied Air Force in comparison with Hitler's force. Young Vanderwater entered the R.A.F. a year ago this coming June leaving Canada earlier in the year with a number of other young Canadian youth bound and bent to serve the British Commonwealth as an aviator for His Majesty's Service. It was only two months ago that young Vanderwater was granted his commission andgone he is piloting one of the bombers on general reconnaissance duty off the coast of embattled France, throughout spring. Vanderwater's latter one can note the confidence he has placed in British equipment and personnel and the writer believes that these factors will win the war for the Allies. Young Vanderwater's father and two sisters reside on Spring Street at Trenton. His letter reads in part:

Dear:—

Right now the fog is so thick you can't see across the airdrome. We have a lot of civilians out here every Sunday doing Air Raid Precaution work but the aircraft can't fly today so guess they will have to practice a few ground gas attacks.

The rations haven't really affected us yet. They don't seem to worry about the size ration for people who drive cars, some of them are only allowed six gallons a month at 50 cents per gallon. A driver has to have a new permanently fasted coupon to get gasoline.

I saw one German aircraft that was forced down. It is at the airdrome here. If you ever saw a blackout, you'd be provoked. You have to carry a flashlight wherever you go. The English are very cautious. They would sooner take care of Blackouts than take a chance of having bombs dropped on their heads.

The British feel confident of victory—aren't the Canadians over yet? Equipment is progressing about the same as the Canadian reconnaissance.

The writer Post Scripts: Received greeting today. Am on general and Yankee—as modern and efficient as possible

Mauri Rose Leads At Half-Way Mark In Speed Race

Indianapolis, May 30 (AP)— Mauri Rose, Columbus, O., led the pack after 250 miles of the 500-mile motor classic today in the Indianapolis Motor Speedway, but second place, close behind.

WAR BRIEFS

Berlin, May 30 — (AP) — Germany protested today through the Swedish legation in Paris against alleged treatment of the German embassy staff in Brussels while en route home from France and Switzerland, declaring it was contrary to all international usages. The protest followed it took 206 members of Germany's mission to Belgium ages capital 13 days to reach Germany because the diplomats broke a promise to the Belgians to let the Germans pass through France unmolested.

Hong Kong, May 30—(CP-Cable)—Major-General A. E. Grasett, Toronto-born commander of the British forces in China, told the Legislative Council here today that all the colony's troops would be utilized for the protection of Hong Kong in the event it were attacked.

General Grasett said he was not to be permitted to leave for Europe to join the armed forces of the Empire in the war theatre, but another group of volunteers will be raised from 41 to 45.

2 American Countries in Nazi Hands

Paris, May 30.—(AP)— Three American consulates are in German hands and a fourth is under fire from Italian bombers, it was said today at Memorial Day services held in the American cemeteries were not mentioned.

Hitler Will Have To Invite Invitation

London, May 30.—(CP)— Alfred Duff Cooper, Minister of Information, said a Reuters dispatch from Amsterdam today that Adolf Hitler "has to receive an invitation before he can enter the country of getting his way," other methods once take and rule.

"It seems to me now that the seat at the conference table at which we hear from Hitler when he wants him so eager and he will be invited."

Mr. Duff Cooper said freedom is in danger, but not only from Hitler's danger, for I have complete confidence still as to the result of the struggle.

Hitler may defeat the Allies repeatedly, but he can never win a final victory, said Mr. Duff Cooper.

"Those are forces upon which Hitler may deliver one defeat, but which I believe he can not overcome.

He said some Belgian troops had spanned the country in a race for King to lay down their arms in Belgium.

"There were some who did not hear it—those ears were deaf to Hitler's lies—but there was no blind to a command—and who still are fighting side by side with the Allies."

EMERGENCY POWERS BILL FOR N.Z.

Wellington, May 30—(CP-Reuters)—An bill to confer powers on New Zealand was outlined as Parliament opened today with the introduction of the Emergency Powers Bill and Prime Minister Fraser then received his efforts to obtain the co-operation of the Opposition in the proposed war council.

The Emergency Regulations Amendment Bill provides that persons should place themselves, their property and services at the disposal of the Governor General.

FIRST BLACK OUT FOR JERUSALEM

Jerusalem, May 30—(CP) — The first black-out in the history of the ancient city of Jerusalem was ordered tonight as Air Raid Authorities are not taking any risks regarding the protection of the Holy City in the matter of air raids.

WOMEN AVIATORS ADMITTED

Paris, May 30 — (AP) — One hundred French women aviators will be admitted to the air army for flying in non-battle regions, the Official Journal announced today. They must be between the ages of 21 and 40 and must have had at least 200 hours of solo flying.

R.A.C. INCORPORATED IN DEFENCE

London, May 30—(CP) — The country-wide Automobile Club of Royal Automobile Club, including hundreds of telephone boxes, road patrols, branch offices and technical routes covering every road in the island, has been incorporated into Britain's defense system.

ROBT. MONTGOMERY TO DRIVE AMBULANCE

Paris, May 30—(AP)— Robert Montgomery, American motion picture screen actor, arrived today in Paris from London to become an ambulance driver for the American Red Cross field service.

He said he joined the volunteer group because "it affords a chance for a practical application of my religion, Roosevelt's good neighbor policy."

Escape From Norway Five

London, May 30 (CP)— British soldiers and 12 Norwegian refugees reached Scotland's Scapa port after escaping from German occupied Norway in a small boat. The boat was wrecked on rocks off the Scottish coast.

Nazis Halted Short of Goals Along Somme and Aisne Rivers Reached by Kaiser's Troops

When and Whefe Will Next Activity be Along French Front? Is Question Asked

(By Guy Rhodes, Canadian Press Staff Writer)

The battle of Flanders is drawing to a close but still flows on with terrible tragedy and fury that it tends to detract from the layman's mind the question when and where the struggle of great staffs on both sides of the titanic struggle—what next, and where?

As British and French troops, protected by warships and aircraft, shuttled wounded out of the shell-torn Dunkirk region on the English channel and the Allies in the German pocket fought perhaps the world's greatest rearguard action, some staws were raised by the wind.

Germany's Old Trick

Germany accused the Allies of seeking to make Switzerland and Portugal accept Allied guarantees of neutrality, the same trick used the old trick. It and another indication Germany's immediate future intention which until now was assumed to be an almost all attempt to extend the Belgian line.

During the battle of Flanders the French troops who were not caught in the German encirclement between the Belgians laid down their arms last Tuesday have withdrawn from a fighting across northern France from Abbeville on the English eastward along the Somme and right to the Maginot Line.

Along the Somme and Aisne Rivers the Nazis are hailed for the first time by considerable distance short of the goals the Kaiser's troops reached in the early days of the First Great War. If it holds against all attack an Allied victory may appear out of the Belgian collapse and the Flanders defeat.

The second instinct that makes Hitler's immediate intention obvious is the savage attack the French Air Force heard over a German radio station picked up in New York. It announced France of repeatedly refusing Germany's "proffered hand of friendship" and that the Reich's "patience is at an end."

It is now clear that Nys ago that the German radio was telling the world the Germans had put behind with France but wanted only to smash Britain.

Hitler Broke Treaties Rarely

That broadcast and the ugly-sounding declaration Switzerland made some wonder if Hitler may not have his hand against the British Isles while he seeks to smash toward Paris and whether, faced by the Allied front line along the Somme and the Maginot Line behind that, he may not decide he would be better to attempt to flank the Maginot Line through Belgium and land then to attack frontally. He made a similar decision last year when he ran up Belgium and Holland were the sufferers.

RED CROSS ISSUES APPEAL

Geneva, May 30 —(AP)— The International Red Cross and the league of Red Cross societies issued an appeal worldwide today for immediate help for more than 1,000,000 war refugees swarming into France "in desperate condition."

The appeal was directed to 22 national Red Cross organizations in Europe, Asia and Latin America.

R.A.F. Pilot Narrowly Escapes From Firing Party in Belgium

London, May 30.—(CP)—The Air Ministry today issued an account of how a Royal Air Force pilot, captured by the Germans, broke loose and with death but escaped and returned to the Allied armies.

The ministry announcement said:

"A fighter pilot, who landed his damaged plane in German-held territory, was arrested and taken to a small courtyard crowded with Belgian civilians. At hourly intervals groups of civilians were ordered out, summarily questioned and shot.

"A German officer in charge of the firing squad told the pilot, 'it will be your turn next.' The pilot pointed out that he was an officer in uniform who had come down behind the German lines as a result of aerial combat.

"The officer shrugged and replied, you are a spy or a franctireur like all these others'.

"Waiting, with a new group of civilians, going to face the firing squad, afforded the owner of momentary confusion, he did a flying high straight into the air, and then downward with only a slight cut on the cheek, landed on all fours outside, and through the hedge and got clear away. Not one shot was fired by the surprised Germans.

"He slept on top of a haystack and the next day mingled with a line of refugees and got a lift in a Dutch car. On the afternoon of the second day he was over the border and reached Lille".

GENERAL ODLUM GOES TO OTTAWA

Receives Urgent Call but Will Not State Nature of Assignment

Vancouver, May 30 (CP)).—Major-General V. A. Odlum, Commander of the Second Division of the Canadian Corps in France, left Wednesday boarded a plane for Ottawa after receiving an urgent call to report to the capital.

"I received the call and I must go, that's all I know at the moment," said General Odlum. "But evidently something is up."

He had intended staying with his family here until next week.

His wife and two of his three soldier sons, Major Roger Odlum and Captain Victor Odlum, were among those bidding him farewell at the airport.

SON OF ARMS MAGNATE HAS BEEN WOUNDED

Paris, May 30 (CP Havas)—Captain Jean Schneider, eldest son of Charles Eugene Schneider, head of the Schneider-Creusot iron and steel combine, has been seriously wounded in an air battle over northern France.

Captain Schneider shot down several planes before his own plane was hit and set on fire, it was announced today. He took to his parachute and came down within French lines. Hope was expressed he will recover.

AT THE BELLE

"Sidewalks of London"

The latest in motion picture lore is made up of two of the day's leading celebrities, Charles Laughton and Vivien Leigh, currently co-starred in "Sidewalks of London." Paramount's comedy drama about life in the cheap end of the world of a great metropolis.

Laughton comes to the local screen with moviegoers still enthusiastic about his role as Captain Bligh and "The Hunchback of Notre Dame." Miss Leigh, his new leading lady, made her introduction to film audiences, though said, she's the Scarlett O'Hara of "Gone With the Wind!" Both stars are now cast in modern roles as "hoboes," or London sidewalk entertainers.

Others in the cast of "Sidewalks of London," which is now at the Belle theatre are Rex Harrison, Tyrone Guthrie and Larry Adler.

"Opened by Mistake" Funny

Charlie Ruggles is back again! Up to his ears in trouble, and up to his nose in a high-ball glass!

It happens at the Belle theatre where "Opened by Mistake" is having its local showing and patrons who fondly remembered his intoxicatingly fascinated portrayals in "Gentlemen of the Press," "Ex-Mistress" and "Mama Runs Wild" are delighted to see their old favorite back in his favorite role.

This time he's not the boy who's mixed up in a gangster racket, but he's mixed up in a gangster racket, but he keep his head clear through a comic-melodrama that would have unnerved many a better man. As Buzz Nelson, sports writer, he tries to help his reporter friend Robert Paige get good advice and good money on the ponies. The advice is bad the suggestions balmy.

Buzz manages to trick a thousand dollars from their boss William Tracy, and Paige believes he's a Svengali, and the following week buys the horse he's been touting in them away from the thousand dollars. Then Paige has to appear on an incoming train and when he does he gets him a second-hand trunk to make the impression complete.

As soon as he buys the trunk, Jack Leach offers him double the purchase price. But Buzz can't cope with two ideas at once. He stands pat on the trunk, and arriving ship, the phoney arrival flops beautifully, Paige and Leach are thrown in jail, and then the fun begins. For Buzz finds himself in the prison cell room, it contains one complete and very dead body.

Miss Logan arrives again, still offering top prizes, and suspicion pins counter-espionage on the reporter. Miss Logan and Jimmie get together, Buzz and Paige get together, friends forgotten.

Paige and Buzz Nugent for possible clue, and for his further adventures. Plenty of excitement, and missing persons have him serving double duty throughout the story.

A thrill packed laugh riot follows from there, and in the end, completely confused, even Charlie gets his reward.

The picture is first-rate entertainment, and Ruggles is as delightful as Charlie's antics long after the curtain falls.

America's Youth of 1940 is the subject treated in the March issue of the March of Time to be presented on the same program.

AT THE CAPITOL

"GAUCHO SERENADE"

"Gaucho Serenade," newest of Republic's singing cowman-itself Gene Autry Westerns, is now playing at the Capitol Theatre. Gene and demonstrates once again the tremendous hold Autry has on his public.

Confirmed Autry fans, as well as

AT THE McCARTHY

"Too Many Husbands"

The greatest comedy trio, Jean Arthur, Fred Mcmurray and Melvyn Douglas, in the year's funniest picture "Too Many Husbands" is now the current delightful bill playing at the McCarthy theatre.

In addition to the outstanding performances of the three stars, valuable characterizations are provided by Harry Davenport, a believe starved secretary whose imaginings places her in Jean's position, much to Jean's dismay; Mischa Auer as the Russian impossible butler definitely perturbed by the sudden discovery that he has two employers and Harry Davenport (the grand old man of the screen) as the understanding father-in-law, sir who doesn't care which of the two men Jean chooses, as long as them both—just so long as she chooses someone. It gets rid of the bother the law catches up to her.

"Too Many Husbands" belongs in the grand, entertainment, with such other triumphant films as "Topper" and "Merrily We Live." Decks Goes to Town." "The Awful Truth" "You Can't Take It With You" and "Mr. Smith Goes to Washington" which, therefore puts it on your "must see" memo pad.

Ottawa Home Raided, A. Brosseau Arrested

Ottawa, May 30 — (CP)— Royal Canadian Mounted Police officers seized numerous pamphlets of the Socialist Party of Canada in raids early today on a suburban Eastview home and arrested Alex Brosseau, 38, M. P. for Timiskaming, who here charged under the Defence of Canada Regulations.

The officers were unable to say whether any of the pamphlets had been published here and believed they had seized a whole shipment of pamphlets which arrived from party headquarters in Montreal.

Later Brosseau was arraigned in Magistrate's Court and pleaded not guilty. Application for bail was refused and the case remanded to next Monday.

THESE EXPERTS AND CABINET FORM NATIONAL DEFENCE COUNCIL



Budd



McReynolds



Henderson



Knudsen



Stettinius



Hillman



Miss Elliott



Davis

These eight leaders, together with six others, members, form President Roosevelt's War Council of National Defence. They and their tasks are Edward R. Stettinius, Jr., Chairman United States Steel, in charge of industrial mobilization—William S. Knudsen, General Motors President, industrial production — Sidney Hillman, Amalgamated Clothing Workers, labor and employment — Chester C. Davis, Federal Reserve Board, agricultural production — Harriet Elliott, University of North Carolina, consumer protection. William H. McReynolds, Dean of Women, consumer on the Council. Thomas H. Henderson, Illinois Commerce Commissioner, transportation — Leon Henderson of Securities and Exchange Commission, price stabilization of raw materials — Miss Harriet Elliott, University of North Carolina, consumer protection. William H. McReynolds, president Administrative Assistant to the President, will act as secretary to the Council. The secretaries of war, navy, interior, agriculture, labor and commerce will also serve on the Council.

IF IT'S ABOUT YOUR EYES . . . SEE McFEE

WESTMINSTER HOTEL
A fireproof HOTEL
240 JARVIS STREET, TORONTO
$2 with PRIVATE BATH
★ Centrally located on quiet residential street;
★ Only three minutes' walk to "downtown";
★ Newly furnished comfortable rooms;
★ Delightful food at reasonable prices;
★ Permanent occupancy $10 weekly, up; full service.
Enjoy the Westminster's Home-Like Atmosphere
Free bus service from bus terminal

"Lover Come Back"

By BARRETT WILLOUGHBY

CHAPTER THIRTY-FOUR

Sondra stared into the blank, brown face with a puzzled frown. "But why in the world should he send for the model—" A sudden thought checked further speech. The unusual request could mean but one thing—Dynamite, abetted by Kemp, was plotting some new line of action against the Reynalls. A surge of indignation against the pale monster who had tried to bow he had gained entry to the locked house when no one was at home to admit him.

"Honorable captain suggest hasty return with small ship, prease." Obsequiously, Ikeda began to edge toward the door.

"Very well. Bring it," snapped Sondra. "I'll go along with you."

"Oh, no, prease. No." The man's face was as impassive as ever, but in his narrow black eyes moved a flicker of uneasiness. "I think more better you not go, Miss Sondra."

"What do you mean?" suspiciously demanded Sondra.

"No meaning, prease." Ikeda's smile was apologetic, yet his manner was hesitant. "Only honorable captain—he not liking."

Sondra retorted with some asperity, "Well, that's just too bad for the honorable captain, because I'm going to go right down there, and get and throw a monkey wrench into whatever devilry he's hatching." She turned to the door, calling back over her shoulder, "Come along, Ikeda; and be careful how you handle that model of the Glory."

For a long moment the Japanese stood as if uncertain, his frowning gaze fixed on the girl's retreating back. Then with a shrug of resignation he answered, "Yes, Miss Sondra. I carrying most preciousness —like golden egg."

Sondra reached Kemp's float and, with Ikeda close behind her, hastened to where the Blue Dragon was tied. Shafts of sunlight, raying down between gray cirrus clouds, seemed somehow to intensify the brooding loneliness of the waterfront. Kemp's plant was silent and deserted, and of the only person anywhere visible was a young fellow who lounged sleepily on the doorsill of the Glory's radio room.

She stepped aboard the Dragon. "This way, prease." Ikeda swung open the door to the owner's stateroom—Kemp's stateroom—and stepped back, bowing her in.

A step inside she halted, surprised to find the room unoccupied. Turning to question Ikeda, she saw him closing the door upon her from the outside. A key rattled. She heard the metallic click.

"Ikeda!" She clutched the doorhandle shy twisted it.

The door was locked.

"Ikeda!" She could not stifle the tiny quaver in her voice. "Open this door—instantly!"

A roar from the Dragon's starting engine was the only response. She darted to one of the two open portholes, but before she reached it someone outside slammed shut the metal deadlights, plunging the room into semidarkness.

She stood immobile, feeling as if caught in the incredibility of a horrid dream. She could hear feet running up and down the deck outside, feel the quivering vibrations of the floor under her feet. Panic seized her, and she began beating at the deadlights which she knew could be opened only from outside.

Of one thing she felt certain—her grandfather was not on board the Dragon. But Kemp . . .?

"Kemp!" she called tremulously. "Kemp! Where are you?"

There was no answer. In the silence she could hear the rhythm of the engine . . . the quick slap of the wavelets against the hull . . . the measured tolling of a bell . . . the growing louder, then fading away.

Suddenly she caught her breath, and her eyes grew wide with startled comprehension and dismay. That was the bell-buoy on Benedict Reef! The Dragon had cut, full speed, across the bay, and now was heading straight out to open sea.

More frightened than she had ever been in her life before, Sondra stood biting her lips to hold back the screams which she knew could reach no sympathetic ear. The swift, grim, the mystery of her inexplicable abduction only made it the more terrifying. She had a hopeless feeling of being cut off from all aid, completely surrounded by hostile alien forces. But sheer pride of race at last lent her a measure of courage, and she lay down on the berth to try to reason away the cold dread that had fastened upon her.

Her head was aching from the stuffy atmosphere of the closed room when someone swung back the deadlight from the porthole nearest the door. Fresh salt air rushed in, and with it the mellow light of the sinking sun.

Anxiously she pressed her face into the small circle of the open port, but as far as she could see the deck outside was deserted. The Dragon, rolling smoothly, was speeding over seas that curled into emerald translucence against the long rays of the sun. Abeam, far to starboard, was the cloud of hovering seabirds that marked St. Lazaria. And beyond that, the long, green slopes of Mount Edgecombe. The position of these familiar landmarks told Sondra that the Dragon was heading out toward the vast, lonely Gulf of Alaska.

She had just turned away from the port when someone paused outside and impatiently rattled the handle of her door. Footsteps of a second person came briskly along the deck and stopped also. "Your pardon, Lieutenant. I should have told you earlier that I've appropriated your stateroom to the use of a guest who came aboard while you were busy in the engine room."

Sondra gasped with astonishment. The voice, unmistakably Ikeda's, was no longer servile and obsequious. Its every English was rendered with a clipped, military ring. Sondra's astonishment deepened when the man addressed as "Lieutenant" answered, in Kemp's familiar accents, "I guess! What are you playing at, Ikeda?"

"I am playing no longer, Lieutenant. I'm fighting now to save our necks—yours and mine." Arrogant authority, and something of sardonic amusement were in those tones. "While in the act of securing the Aleutian charts at O'Moore's, I had the extreme misfortune to be interrupted by one who, despite my objections, insisted on accompanying me back to the Blue Dragon. Perforce, the lady has become my guest."

Kemp groaned and said in a lowered voice: "Pokera, of course. But, Commander, at a time like this we can't afford—"

"We couldn't afford to leave a body behind to be discovered and raise a hue and cry," the Japanese cut in, seemingly indifferent to the fact that Sondra might hear. "Besides, Miss O'Moore is much too young and beautiful to—"

"Lay Lost! Not Sondra? You haven't got Sondra O'Moore locked in here?"

"You are surprised, Lieutenant. You are not—ah—rebellious also, I hope?" A purring coldness charged the words with deadly meaning.

After a barely perceptible pause Kemp's reply came in an almost unrecognizable snarl, "If I'm rebellious it's only because I'm interested in saving those necks you mention—particularly your own. Kidnaping that girl seems to me a sure means of raising a hue and cry."

"Not at all. The servants of her household were all gone—I had seen to that. If anyone saw her boarding the Dragon, he would take it for granted she was going for a run with you, as she has so often done. And may I emphasize this point, Lieutenant: I did not kidnap the lady. She boarded my boat against my protest."

"But eventually—"

"Eventually, O'Moore and that beer! U.S. agents aboard the Pelkey will descend on Sitka to arrest us. They'll find no guns, and no ammo on our destination. But, should it so happen that we are pursued and overtaken, I am not insensible to the fact that Captain O'Moore's lovely granddaughter may prove a valuable hostage to hold for our hands.

For a moment Sondra was so stunned by what she had overheard that she failed to comprehend all it meant. The one incredible thing she grasped was that Ikeda, here on his supreme command, and she was at his mercy. What did he mean to do with her? Where was he taking her?

x x x

A quarter of an hour later she heard the murmur of voices as Kemp and Ikeda re-entered the stateroom next to hers. Quickly, she stretched out on the berth and pressed an ear to the thin partition.

Ikeda's crisp tones came through distinctly. "Brandy and glasses, please, Lieutenant. . . . Thank . . . Now, let's try to solve the puzzle of O'Moore's ship model. Exquisite piece of work, isn't it?"

"First, let's talk about O'Moore's granddaughter." Kemp insisted. "What do you intend doing with her?"

Ikeda laughed. "Can it be that the most cruel you've been paying the young lady has evolved into a sensitive heart interest?"

"My chief interest is in getting out of this mess without starting something we can't stop. Kidnaping is one thing—every nation engages in it, under cover. Pekria is won and lost—under cover. But open abduction of a U.S. national, whether intentional or not, is a different matter. It's dangerous, and—"

"Doubly dangerous, you would say, when the abductee is the young and beautiful granddaughter of an influential citizen." Ikeda cut in smoothly. "Ah, I know the American psychology, Lieutenant. While your people take no interest in the normal glimpses of the young lady. My searches there for the charts have given me a comprehensive picture of her background. Her ancestors, particularly, were splendid physiques, their courage, their initiative. Qualities a man wants in his sons. In brief, though Miss O'Moore came aboard my boat despite my protests, I have now the most honorable intentions toward her. In this matter I am again the opportunist; for I expect, Lieutenant, to make your charming countrywoman Madame Ikeda."

"You—you—" There was a choked sound; then, "Ikeda, are you utterly mad?"

"By no means, Consider: Before noon tomorrow we shall board the warship of my country that awaits us off Middleton Island. We shall proceed to Yokohama, Miss O'Moore receiving the most courteous and honorable attention. With all honor, but strict secrecy, she will be transported through Hokohama to my home on the Tokyo Road. No news of her passing will ever leak out to disturb your honorable government, Lieutenant."

(To Be Continued)

Bancroft, Ont., May 29 (CP)—Leonard McGinn of nearby Coe Hill was remanded for sentence in police court yesterday after admitting he fed to a neighbor's cow the powdered dynamite which killed it. He said the animal had been trespassing on his property.

Huffs Island

Huffs Island—Miss Olive Nightingale left on Thursday for a trip to British Columbia, where she will visit friends in Penticton, Vancouver, Victoria and Powell River.

Mr. Donald Hatfield is spending some time at his home.

Miss Mabel Hatfield, Toronto, spent the holiday week-end at her home.

Miss Frances Wallbridge was a supper guest of Miss Mabel Hatfield on Friday.

The Merry Makers' Club met at the home of Miss Mildred Hall Saturday evening.

There was an excellent attendance at church Sunday morning when fervent prayer and supplication was made for the Empire in this its time of trial.

Dinner guests of Mr. and Mrs. E. E. Wallbridge on Sunday were: Mr. and Mrs. S. Barber and Ruth, Mr. and Mrs. Anchorn and Billy and Mr. F. Sayers and friend, Toronto.

Rev. E. N. Grant and Francis spent the noon hour on Sunday at Mr. J. Hatfield's.

Misses Loretta and Beira Palmer were supper guests of Miss Beira on Sunday.

Mr. and Mrs J. Wallbridge were supper guests on Sunday of Mr. and Mrs. A. W. Kinnear.

Murray Canal District

Murray Canal District — Mr. and Mrs. Lawson Bisby, of Castleton, spent a Sunday recently with her parents, Mr. and Mrs. P. Chapman.

Mr. and Mrs. W. Bedal called on Mrs. L. Irwin, Consecon, recently.

Mr. and Mrs. E. Seward and Betty of Turonto and Mr. and Mrs. Keller of Napanee spent a Sunday recently with Mr. and Mrs. A. Seward.

The Women's Association met at the home of Mrs. A. Seward on Tuesday last.

Charles Moran of the R.C.A.F., Ottawa, and Walter Moran, of West Huntingdon, spent the week-end with their mother, Mrs. P. Moran.

Mr. and Mrs. Harold Coulter and Donna of Toronto spent Sunday with his father, Mr. P. Coulter.

Mr. S. Seward of Toronto spent the week-end at the home of his parents, Mr. and Mrs. W. Seward.

Some from this district enjoyed the excursion to Rochester on the 24th.

Congratulations to Mr. and Mrs. Charles Talmadge on the arrival of a son on Saturday.

Mr. Victor Tripp of Toronto spent the week-end at the home of Mr. W. Powers.

Mr. and Mrs. G. Hutchinson spent a Sunday with friends in Trenton.

Miss Jean Walte is ill with the measles.

Miss Ruby Smith of Smithfield, spent the week-end with her sister, Mrs. Howard Bedal.

The heavy rains of the last week have delayed farm operations for the most part. All land being under water.

Miss Grace Harris spent the week-end with Miss Mae Chapman.

Congratulations to Mr. and Mrs. Victor Tripp on the arrival of a daughter at Belleville Hospital on Sunday.

Miss Olive Innes spent Sunday at her home here.

Mrs. Powers is spending a few days at Belleville Hospital with her daughter, Mrs. V. Tripp.

C.D.S. DAYS

FRIDAY SATURDAY

Phone 2000

★ Two big days of special selling Friday and Saturday and what grand attractions we have to offer the thrifty shopper! Check these Opening Hour Specials below—read every page of the big 4-page circular mailed to every home in Belleville and surrounding district for more big store-wide features. Shop Early and Save!

OPENING HOUR SPECIALS

On Sale 9 to 10 a.m. Friday if Quantities Last!

SALE OF
Better Quality Frocks

HALF USUAL PRICE

Reg. 10.95 to 14.00

5.47 ea.



At this price you'll probably want two or more . . . they are such good style and fine quality material. An excellent range of colors, such as green, navy, rust, black, blue, rose, etc. Plain shades only. Styles, too, are of the better type—be here at store opening for this grand feature attraction! Sizes 13 to 42½ in the lot. On Sale 9 to 10 a.m. only. Half price and less, each 5.47.

— Second Floor

CLEARANCE OF
Smart Blouses

Reg. 98c ea.



Smart rayon and cotton blouses, in tailored and the more feminine styles in printed stripes, or in plain shades. A clearance group with sizes in the lot from 14 to 40. Opening Hour Special,

Each 79c

— Second Floor

Clearance of
Smart Dresses



HALF USUAL PRICE

Regular 8.95

You'll have to be here bright and early for this special in Misses' and Women's Frocks, Friday! A grand Opening Hour Special in smart silk and rayon crepe frocks, in styles that are being worn right now—and in a good color choice too. A choice of styles—sizes in the lot from 11 to 40. Any dress in the group, clearing at HALF PRICE! Opening Hour Special

Each 4.47

Women's Rayon Suede Finished Taffeta Slips

Dainty lace trimmed affairs, in tearose only. Splendid quality material, in sizes 32 to 40. Feature value at

2 for 1.00

Clearing Lines of Women's Shoes



Rare value as this special low pricing . . . take advantage of this sale opportunity to buy two or more pairs for future use! A clearance of broken lines and colors in women's footwear, in brown, blue, grey or beige leathers. Mostly all in high heel styles. Sizes 4½ to 7 in the lot—but not in any one particular style or color. Opening Hour Special,

Pair, 50c

Look! Irish Crash Linen Cloths

Size 52" x 52"

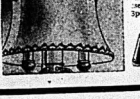


Each 1.00

Only 1.00 each for these splendid quality Irish Linen Cloths, and they come in a smart size of 52" x 52". In creamy ground, with gay stripes in yellow, blue or green. Opening Hour Special for Friday!

— Main floor, rear

Sale of Lamp Shades



TWO STYLES — TWO PRICES!

...rior style ... in cotton homespun weave and Celan-...se with smart Deco frames. Large color choice. Special, each **1.59**



BRIDGE SHADES — to match above junior lamp shades, in the same fine quality materials and color selection. Rousing value, each **99c**

CANADIAN DEPARTMENT STORES

Pretty Drapery Chintz

Excellent weight and weave of drapery chintz, with ground colors of green, brown or rust, patterned with floral effects in contrasting tones. You'll want yards of this for summer cushions, curtains, slip covers, etc. Opening Hour Special,

Yard 39c

— Main floor, rear

Correct Vision

means a happier life

Freedom from eyestrain will make work or play easier. Wear Lewis Glasses for your eyes' sake.



Lewis scientifically prescribed glasses give you the correct vision for your eyes. That's why Lewis glasses are complete selection of modern rim or rimless styles from which to choose. Remember our motto: "Moderate prices always."

Lewis Optical Parlors

280 FRONT ST. PHONE 1406

Probabilities

Lower Lake region: Moderate east and northeast winds; unsettled tonight and Saturday with showers.

The Ontario Intelligencer

BELLEVILLE, ONTARIO FRIDAY, MAY 31, 1940

Temperatures

	Max.	Min.
Today	67.3	37.1
Year Ago	70.5	38

Weather—Cloudy.

ESTIMATE ALLIES EVACUATE 90,000

Advance Units of Gen. Prioux's Army at Dunkirk

ALLIES AT NARVIK TO ATTACK NAZI REMNANTS

Tens of Thousands Of B.E.F. and Allies Are Landed Hourly At British Ports

58,000 British Troops Believed Now Back in England or One Third of Original Strength of B. E. F.

FISHERMEN GIVE AID

One of Quickest Movements in History Accomplished British and Allied Services of Army, Navy and Air Arm — Half Million Germans Killed or Wounded is Estimate by British and French

London, May 31—(CP)—Reliable sources estimated today that a total of about 90,000 British, French and Belgian troops had been landed in England from the Flanders battleground.

About two-thirds of these are Britons. The total figure, 90,000, is apprehensively the total evacuational strength of the British Expeditionary Force of 175,000 in Flanders. Hence about one-third, or 58,000 of the original British force is estimated by these sources to be safely home.

There are no figures here on total British or Allied casualties.

However, both French and Britain (Continued on Page Two)

THE WEATHER

Toronto, May 31—(CP) — The weather has been fair and warm in Manitoba, while showers have occurred in many parts of Saskatchewan and Alberta. Showers have also occurred in southwestern Ontario.

Lake Superior—Moderate winds; fair and warm today and most of Saturday.

Western Provinces — Fair and warm today in south portion; showers further north. Saturday Cloudy with occasional showers.

Places	High Today	Low Last Night	Rain Inches
Victoria	54	43	52
Calgary	51	74	51
Edmonton	52	67	48
Winnipeg	62	80	54
S. S. Marie	50	72	54
Toronto	64	76	56
Ottawa	56	72	53
Quebec	50	78	52
Halifax	60	71	50
Detroit	56	67	54
New York	59	65	52
Miami	64	72	70
Los Angeles	56	76	56
Bermuda	74	79	68

ITALY MAY STRIKE WITHOUT WARNING SAY OBSERVERS

Few Expect Any Declaration of War — No Indication of Where Attack Might be Made

CABINET MEETS TUES.

Rome, May 31 (AP).—Most observers confronted with reports from Berlin that Adolf Hitler was planning an announcement which might deal with Italy's role in the war predicted today that Italy would lash out without warning when she decided to strike for her "aspirations".

Few expected any sort of declaration of war, although the general expectancy that Italy soon would enter the conflict centred attention on a cabinet meeting called next Tuesday by Premier Mussolini to discuss "important matters".

Newspaper writers understood the theme that British and French resistance is doomed and that therefore it is useless to think Italy might desert Germany for the Allies in the eleventh hour.

The principal question appeared to be whether Italy would strike directly at the British and British Mediterranean possessions, or launch an independent Balkan drive menacing Greece and Turkey and thus ultimately the French and the British.

Citizens of Britain and France seemed for still visas.

Americans whose duties kept them in Italy hastily wrote letters in which they believed might be the last to go by boat before the invasion is cut off by an attack on the United States.

Word that the United States liner Washington would not come to Italy but would evacuate Americans at Bordeaux, France, brought general belief that the U.S. liners Manhattan and President Harrison would be the last boats to the United States before war breaks here.

YOUTH SENT TO TRIAL

Pembroke, Ont., May 31.—(CP)—Magistrate W. K. MacGregor yesterday committed for trial Harold Phillips, 19, of Bromley Township on a charge of criminally attacking his employer's wife, May 22. His case will come up at the Assizes here next autumn.

'OUR WORK DONE IN BLIZZARD OF BOMBS, BULLETS'

B.E.F. Soldier Tells How Hun Bombing Planes Attempted to Pursue Ships 'Right Up to the Harbor'

ALLIES 'MAGNIFICENT'

Battle-Torn Thousands Will be Given Well-Earned Rest, Says Announcement

—Story of Evacuation

A southeast coast port in England May 31.—(CP)—German bombing planes raiding the Allied retreat from Dunkirk "attempted to pursue our ships right up the harbor", a soldier of the British expeditionary force said on his arrival here today.

"I never expected to get back alive", he said. "Our work was carried out in a hell of bombs and machine-gun bullets. Jerry attacked in waves every 10 or 15 minutes. Still they kept coming.

(Continued On Page Eleven)

HEAVY NEW TAXES TO FINANCE WAR ARE EXPECTED

Officials of Bank of Canada Exchange Control Board and Finance Department Study Problem

BUDGET COMING SOON

Ottawa, May 31 (CP).—Officials of the Bank of Canada, the Foreign Exchange Control Board and the Finance Department have been struggling daily with the problems of financing the war, it was learned and, within ten days or two weeks, the budget is presented to parliament, their decisions will be known.

When Finance Minister Ralston brings down the budget he probably will announce heavy new taxes to pay for the war, but in months to come will look to Americans at Bordeaux, France, brought general belief that the U.S. liners Manhattan and President Harrison would be the last boats to the United States before war breaks here.

Why The Weather?

By Major A. H. Thiessen

Science Service Meteorologist

Wind speed! Wind is as variable in speed over the earth as is the amount of rainfall. In the United States its average speed varies from as few as 7 miles an hour to 21 at Mt. Washington, N.H. Really to appreciate the wind conditions at any place, one should have information giving the average speed and prevailing direction for each month and for the year, the highest speed for each month and the direction from which these usually blow. The average speed is, of course, the average for as long as there is a record. The highest speed is usually measured by the one-minute period and is very accurate. The instantaneous speeds of gusts are more difficult to measure, but are close enough for practical purposes.

1. Chaos of flight streams of refugees and non-combatants, flowing with all their movable possessions into roads essential to Allied communications.

2. Confusion in the rush of German supplies over highways leading to the front.

The eye-witnesses, who declined to be named, included four diplomats, two business and "just a tourist." Says more none of them is pro-Ally, the others equally pro-German.

One gave this description of the scene along the Calais-Abbeville coast road in northern France last Wednesday:—

"We swarmed along the coast road with tens of thousands of other refugees heading south-eastward and swerving French troops in motorized units tried to go through northward, but the refugees were panic-stricken and there was no way they could do.

"I saw one group of refugees (Continued on Page Two)

Refugees, Clogging Roads in Allied Lines, Hindered Troop Movements

By CHARLES S. FOLTZ, JR.

Associated Press Staff Writer

Berne, Switzerland, May 31 — (AP)—Clogging the vital Allied roads with millions of refugees and thus inflicting unnecessary military machine in keeping its own supply routes undestroyed defeated the Allies in the battle of Flanders, eye-witnesses returning from the war zone declared today.

One said the morale-shattering presence of hordes of refugees in areas where the Belgian army was being "cut to pieces by the German aerial and land assault accounted in part for surrender of King Leopold 111.

Seven eye-witnesses, who came here through Germany after being caught in the midst of fighting in four different areas of western and southern Belgium and northern and western France, agreed on contrasting these pictures:—

'Give Us More Airplanes' Cry Soldiers From Flanders

British Inflict Five Casualties for One on the Germans, Say Men Who Have Been Evacuated from Across Channel

London, May 31—(CP)— British soldiers from Flanders passing through London said they had inflicted five casualties for one on the Germans but the cry on nearly every man's lips was "For God's sake give us more airplanes."

British and French soldiers everywhere demonstrated their superiority over the German ground forces, the returning men declared.

With the Tommies were a number of auxiliary territorial service girls.

Allies Hold Line 'Certain Distance From the Coast'

Germans Unable to Prevent Embarkation of British and French Troops from Channel Coast—Foe Can Do No More Than Inflict 'Minor Injuries' on Ships Involved

London, May 31 —(CP)— British military circles said today that evacuation of "large numbers" of British and French troops from northern France "still goes on."

A military commentator said Allied troops now hold a line "a certain distance from the coast."

Commenting on a German claim that the British army fled to the coast in disorder, the commentator said:

"The hard fact remains that no military operation is so difficult as embarkation at the end of a retreat."

He added, "There could not have been very much 'flesing in disorder.'"

Citing the German contention that air power had taken the place of sea power, he admitted Nazi air superiority in numbers but said the Germans were unable to prevent the embarkation of the troops and were unable to inflict more than "minor injuries" on the ships involved.

ANTI-AIRCRAFT CRUISER CURLEW HAS BEEN SUNK

Four Officers and Five Ratings Lose and Lives Off North Norwegian Coast

ADMIRALTY'S REPORT

London, May 31 —(CP)— The admiralty today announced the loss of the anti-aircraft cruiser Curlew.

The 4,200-ton ship was sunk as a result of a bombing attack some days ago off the north coast of Norway, the announcement said. Four officers and five sailors lost their lives.

The Curlew had a normal complement of 400.

The Curlew, specially armed with 10 four-inch anti-aircraft guns, was the second cruiser lost in the war. The first was the Effingham, sunk after striking a rock in Norwegian waters.

(Continued on Page 10)

Latest Bulletins

"FIFTH COLUMN" SUSPECTS ARRESTED

LONDON, May 31 (CP)—Police arrested an undisclosed number of "Fifth Column" suspects in early morning raids in several London districts today. The prisoners were to be interned.

TWO DIVISIONS AT DUNKIRK

LONDON, May 31 (CP)—The British Broadcasting Corporation announced at 9 a.m. (4 a.m. EDT) today that the Allied retreat to the sea in Flanders was progressing and two French divisions had arrived at Dunkirk.

GERMAN ATTACK REPULSED

PARIS, May 31 (CP-Havas)—This morning's general staff communique was as follows: "In the north operations continued with the same bitterness. Around the entrenched camp of Dunkerque, on the Somme, and on the Aisne, there were a number of local infantry actions on both sides. Between the Aisne and the Meuse fairly violent artillery duels. Between the Meuse and the Moselle a German attack was repulsed."

BLOW UP GASOLINE DUMPS

A Southeast Port in England, May 31 (CP) — British troops retreating in Flanders "have in almost every case succeeded in blowing up gasoline dumps and leaving nothing useful to the enemy," a returned officer of the B. E. F. declared today.

DEMAND PLENARY POWERS

LONDON, May 31 (CP)—With Britain facing the danger of German invasion, demands were heard today that General Edmund Ironside, commander-in-chief of home forces, be given plenary powers to co-ordinate military and civil defence measures, under martial law if necessary.

BELGIANS SUPPORT GOVERNMENT

MEXICO CITY, May 31 (AP)—The Belgian legation announced today the unanimous decision of Belgian residents in Mexico City to support "the constitutional government of Belgium," headed by Premier Hubert Pierlot in Paris, which disowned King Leopold III. after his capitulation to Germany.

FORMER GARRISON NOW BARRICADED IN R. R. TUNNEL

Defeated Germans Are Near Straumsnes on Swedish Iron Ore Railway

STIFF FIGHT EXPECTED

Town of Narvik Fell to Allies Few Days Ago After Norwegians, British and Poles Attacked Under Cover of Air and Naval Bombardment

By ROBERT BIEFFEL

(Havas Staff Writer)

Narvik, Norway, May 31 (CP-Havas). — Allied troops occupying this newly-won port are reported prepared today to move against the remnants of the defeated German garrison, now barricaded in the most part in a tunnel near Straumsnes on the Swedish iron ore railway.

While the Allied forces of some 15,000 men were estimated to outnumber the Nazis five to one, the cleanup job was expected to be far from easy. The Austrian and Bavarian soldiers of time in the last seven weeks to build formidable secondary defence works, and the task of rooting out enemies in a paralyzed reinforcements was anticipated.

Narvik itself fell to the Allies after 36 hours of violent house-to-house fighting. The town was a crumbled wreckage of debris, with scarcely a building left standing after the repeated shellings and bombings to which it had been subjected since the April 9 German invasion.

The final battle began Tuesday at 5 a.m. when Allied air squadrons and artillery aboard British warships opened a barrage to cover a frontal assault led by Norwegian troops, supported by British and Polish contingents, many of them landed from small fishing boats from Bjervik and Oeyved.

Wednesday morning more Allied reinforcements were landed from Ankenes.

3,000 Civilians Still in Town

Some 3,000 civilians were still in the town Tuesday, living in cellars under their ruined homes, when the final assault began.

The Germans defending Narvik (Continued On Page Eleven)

General Prioux's Army Reaches Outskirts of Port

Germans Reported Bringing Up Heavy Reinforcements to Break Through Walls of Allied Corridor

LOWLANDS FLOODED

Vast Stretches Behind Seacoast North and South of Dunkirk Flooded by Opening Locks

Paris, May 31 (AP). — Advance units of General Prioux's army described officially as "important", today reached the sea haven of Dunkirk after battering their way through the German line during the night.

French and British warships pushed the evacuation of the weary, war torn units which had been fighting for three days and nights.

At the same time, the vessels landed new food and war supplies for French divisions still fighting at the southern end of the corridor to the sea.

The Prioux units, a military spokesman said, reached Dunkirk with war equipment which they succeeded in saving from the Germans.

The situation for the French troops still inside the Nazi pocket, with German infiltrations threatening them, remained "grave but not desperate", the spokesman said.

With the "line of Moreuil" salient, which the Germans established yesterday, threatened, French spokesmen held an advantage for maintaining the breach.

(Continued On Page Eleven)

SILVER MAY BE IN DEMAND

Butte, Mont, May 31.—(AP)— Silver will be in greater demand during the war and may break the metallic base for international currency after the conflict is over, Senator Key Pittman of Nevada told reporters today.

Pittman isn't sufficient gold in the world to place the leading commercial countries on a gold base. Silver may provide the needed base or at least a percentage of it," he said.

(Continued on Page 5)

Will Hitler Try to Divide Allies With Peace Offers?

Some Observers Think He May Threaten Italy's Entry but Allied Solidarity is Certain

'UNBREAKABLE BOND'

London, May 31—(CP)—Informed London observers said today that Hitler was looking for an easy attempt by Adolf Hitler to divide England and France with separate offers of peace.

These quarters said they expected Hitler to make a threat of Italian entry into the war on Germany's side to induce acceptance of such offers.

Studying the possibilities of the Fuehrer's next Blitzkrieg move, these observers said they were not discounting his penchant for doing the completely unexpected.

Hitler's strategy of taking one foe at a time while others are helpless to render effective aid supported the theory of some persons that the Fuehrer would attempt to smash France before concentrating on an invasion of Britain.

(Continued on Page 5)

Parts of Belgian Air Force Are Reorganized in R. A. F.

New York, May 31—(AP)—The British Broadcasting Corporation in a news report picked up here said today parts of the Belgian air force which refused to surrender have been re-organized in the Royal Air Force.

Heavy losses inflicted by the Allies upon the German air force probably have enabled them to attain approximate equality with the Germans in trained flying personnel, the BBC said in another broadcast heard here today.

It said a figure of 5,000 Germans killed "ought to be a fair estimate." This was based on the estimated destruction of 2,000 German planes, most of them bombers, since the invasion of Belgium and The Netherlands.

"These losses in men in the air have been about as three or four times as great as those of British and French," it said, and while the Germans have still a great number of planes, the Allies have probably attained equality in respect to personnel."

FURTHER GARRISON NOW BARRICADED IN R. R. TUNNEL

Defeated Germans Are Near Straumsnes on Swedish Iron Ore Railway

STIFF FIGHT EXPECTED

Town of Narvik Fell to Allies Few Days Ago After Norwegians, British and Poles Attacked Under Cover of Air and Naval Bombardment

By ROBERT BIEFFEL

(Havas Staff Writer)

Narvik, Norway, May 31 (CP-Havas). — Allied troops occupying this newly-won port are reported prepared today to move against the remnants of the defeated German garrison, now barricaded in the most part in a tunnel near Straumsnes on the Swedish iron ore railway.

While the Allied forces of some 15,000 men were estimated to outnumber the Nazis five to one, the cleanup job was expected to be far from easy. The Austrian and Bavarian soldiers of time in the last seven weeks to build formidable secondary defence works, and the task of rooting out enemies in a paralyzed reinforcements was anticipated.

Narvik itself fell to the Allies after 36 hours of violent house-to-house fighting. The town was a crumbled wreckage of debris, with scarcely a building left standing after the repeated shellings and bombings to which it had been subjected since the April 9 German invasion.

The final battle began Tuesday at 5 a.m. when Allied air squadrons and artillery aboard British warships opened a barrage to cover a frontal assault led by Norwegian troops, supported by British and Polish contingents, many of them landed from small fishing boats from Bjervik and Oeyved.

Wednesday morning more Allied reinforcements were landed from Ankenes.

3,000 Civilians Still in Town

Some 3,000 civilians were still in the town Tuesday, living in cellars under their ruined homes, when the final assault began.

The Germans defending Narvik (Continued On Page Eleven)

Steel-Helmeted Nazi Officer, Is Prisoner

British Escort Brings German to London Station Where Officers and Police Are in Waiting

London, May 31—(CP)—A steel-helmeted German officer in field boots arrived at Victoria Station last night under British escort. It was obvious that the prisoner had been expected, several officers and military police were waiting at the station.

The German officer was rushed to a military transport office.

N. Z. VOTES POWER TO CONSCRIPT MEN, MATERIALS

Action Taken Follows Along Lines of British Emergency Measures

NO RUSH ACTION

By J. C. Little

(Canadian Press Correspondent)

Wellington, May 31.—(CP)—Cable)—The first day of parliament today passed through all legislative stages the Government Emergency Powers Act providing for compulsory military service and giving the state authority to conscript all the Dominion's resources.

The measure, announced yesterday in the speech from the throne read by Viscount Galway, the Governor General, at the opening of parliament, is along lines similar to those of the British Emergency Powers Act.

The introduction of conscription in the Dominion, both for overseas service and for home defence, arises (Continued On Page Eleven)

Coming Events

McCARTHY THEATRE TONIGHT and Saturday, Jean Arthur, Fred MacMurray and Melvyn Douglas in "Too Many Husbands" the year's funniest picture. m31-1t

HOLLOWAY ST. CHURCH WAR service unit, Rummage sale Saturday afternoon 3 to 5 In Christ Church Parish Hall. m31-1t

COMING! OAK LAKE CASINO presents George Clements and his Gaitneau Country Club Orchestra from Ottawa. Two nights, Wednesday, June 5th—Friday, June 7th. Admission 15c. m31-7t

BAND CONCERT IN AID OF THE Red Cross R.C.A.F., Band under the direction of Flight Sergt. Cooper, Capitol Theatre, Sunday evening, at 8.30 assisting artist, Mr. James Reader under auspices of Nurses' Alumni. Children under 16 must be accompanied by parents. Silver collection. m31-1t

RUMMAGE SALE, Y.M.C.A. SATurday, June 1st., 7 o'clock. m31-1t

EXHIBITION AND BAZAAR, Ontario Street Church of the Nazarene, June 6th., 1.00 to 4.00 and 7.00 to 10.30 p.m. Display of classrooms 1.00 to 3.30 p.m., Dancing by pupils (evening only). Afternoon tea, home cooking, Silver collection. m31-j1-3-4-5

ECONOMY NIGHT — EVERY Monday, Rainbow Rendezvous (6 miles west of Belleville, Highway 2). Dancing to Don Fairman's Top hatter's. Admission for entire evening 35c. m30-3t

HARD TIMES PARTY, FRIDAY, May 31st, Bay of Quinte Country Club. $1.50 per couple. m29-3t

Lowlands Flooded

Vast Stretches Behind Seacoast North and South of Dunkirk Flooded by Opening Locks

Paris, May 31 (AP). — Advance units of General Prioux's army described officially as "important", today reached the sea haven of Dunkirk after battering their way through the German line during the night.

French and British warships pushed the evacuation of the weary, war torn units which had been fighting for three days and nights.

At the same time, the vessels landed new food and war supplies for French divisions still fighting at the southern end of the corridor to the sea.

The Prioux units, a military spokesman said, reached Dunkirk with war equipment which they succeeded in saving from the Germans.

The situation for the French troops still inside the Nazi pocket, with German infiltrations threatening them, remained "grave but not desperate", the spokesman said.

With the "line of Moreuil" salient, which the Germans established yesterday, threatened, French spokesmen held an advantage for maintaining the breach.

(Continued On Page Eleven)

SILVER MAY BE IN DEMAND

Butte, Mont, May 31.—(AP)— Silver will be in greater demand during the war and may break the metallic base for international currency after the conflict is over, Senator Key Pittman of Nevada told reporters today.

Pittman isn't sufficient gold in the world to place the leading commercial countries on a gold base. Silver may provide the needed base or at least a percentage of it," he said.

(Continued on Page 5)

Will Hitler Try to Divide Allies With Peace Offers?

Some Observers Think He May Threaten Italy's Entry but Allied Solidarity is Certain

'UNBREAKABLE BOND'

London, May 31—(CP)—Informed London observers said today that Hitler was looking for an easy attempt by Adolf Hitler to divide England and France with separate offers of peace.

These quarters said they expected Hitler to make a threat of Italian entry into the war on Germany's side to induce acceptance of such offers.

Studying the possibilities of the Fuehrer's next Blitzkrieg move, these observers said they were not discounting his penchant for doing the completely unexpected.

Hitler's strategy of taking one foe at a time while others are helpless to render effective aid supported the theory of some persons that the Fuehrer would attempt to smash France before concentrating on an invasion of Britain.

(Continued on Page 5)

Parts of Belgian Air Force Are Reorganized in R. A. F.

New York, May 31—(AP)—The British Broadcasting Corporation in a news report picked up here said today parts of the Belgian air force which refused to surrender have been re-organized in the Royal Air Force.

Heavy losses inflicted by the Allies upon the German air force probably have enabled them to attain approximate equality with the Germans in trained flying personnel, the BBC said in another broadcast heard here today.

It said a figure of 5,000 Germans killed "ought to be a fair estimate." This was based on the estimated destruction of 2,000 German planes, most of them bombers, since the invasion of Belgium and The Netherlands.

"These losses in men in the air have been about as three or four times as great as those of British and French," it said, and while the Germans have still a great number of planes, the Allies have probably attained equality in respect to personnel."

CITY AND DISTRICT NEWS

PRICE IN CIGERI AD CORRECTED

New potatoes were listed in Cleeri's advertisement in last night's paper as 90 lbs. 25c. This was incorrect and should have read 75 lbs. 25c.

FINE HERD SIRE IS PURCHASED

A fine herd sire comes to Prince Edward County as a result of the purchase at the National Livestock Sale held in Brampton this week, of "Sparrow Hawk Mig" by Anne Hudgen and Brian Hodds, Cherry Valley breeders. The animal was consigned by R. F. Brown, Orono, and is the same from the famous Morgan Victoria, Helenia Farm, Guelph. The animal was born in 1938.

The top price bull of the sale was "Mount Vic Harapple Mapleman," which sold for $1,300.00 although born only last January. It was purchased by Kenneth Hodgins of Alliston.

A large number of Hastings and Prince Edward County breeders attended the sale.

DUCK BREAKS GLASS IN LIGHTHOUSE TOWER

Attracted by the powerful lights of the beam in the lighthouse on Point Dalhousie, a shrieking duck crashed through a quarter inch plate glass window in the tower of the building.

The bird suffered an injured wing, but despite the force with which it struck the glass after being cared for over a period of a week it was able to take flight. Many small birds crash against the glass in the tower of the lighthouse, but the duck was the first to cause any damage to the window.

5 AND 10 PESO NOTES CIRCULATED

According to reports from the western and central part of the province, Mexican pesos of five and ten peso denominations is making its appearance there and a number of persons are victimized.

Toronto rare coins, it is reported, are on a waiting list for the Mexican money passers, and from these spots the surrogate agents work in different parts of the province. Merchants in the district are warned to be on alert for this currency as its value is practically nil.

56 PRISONERS CONFINED IN JAIL

Fifty-six inmates, the highest figure for this time of the year, over a lengthy period of time, were registered in the Hastings County Jail yesterday, according to officials. Jails throughout the province are showing a decided increase in the number of inmates, over figures of several years, it was stated.

EXCESSIVE MOISTURE ROTS VEGETABLE SEEDS

Heavy plantings of cucumbers, melons and squash, or less delicate seeds, will be a total loss, due to the recent heavy rains, it is feared gardening authority. Consistent moisture and flooded garden plots has resulted in the rotting of the seeds, and preparation of the ground and planting will have to be done all over again. This will retard the time of production at least a week, it is said.

CHURCH GROUPS TO GIVE ONE-ACT PLAYS IN DRAMATIC CONTEST

The Holloway Street United Church Dramatic Club and the Odessa Young People's Society will case in a dramatic contest in Bayview onto this week in a competitive dramatic contest sponsored by the Young People's Union of Bellecville Presbytery.

GORDON McCABE APPOINTED TURNKEY AT NAPANEE JAIL

Gordon McCabe, turnkey at the Lennox County jail for the past five years, has been appointed acting jailer in the absence of W. H. Rose, who left this week to undertake military duties at Petawawa.

CAPITOL

BIGGER and BETTER Than THE SENSATIONAL SUCCESS OF "THE BORDER"

Another GAUCHO SERENADE with GILBERT ROLAND

June Storey, Mary Lee, Duncan Renaldo

ALSO

"TALK OF THE DEVIL" RICARDO CORTEZ SALLY EILERS

Also "FLASHING BLADES", Canadian Champion Figure Skating, 6th. Chap. "The Phantom Creeps"

KIDS! Start your scrapbook now. Saturday we will give a prize! See Free Prizes given in the Capitol Theatre Saturday for pasting your pictures. COME EARLY!

"GAUCHO SERENADE" Shows at... 2.00 7.05 10.10

It Pays to Shop at the Rexall Store.

FOUNTAIN PEN SPECIAL

Smooth, easy writers, in 4 attractive shades — Red, Jewel, Grey, Green, Black

ON SALE ONE MORE DAY

59c

McKEOWN'S DRUG STORE

10 YEARS IN BUSINESS

CAMPBELL'S AUTO BODY PAINT SHOP

BODY and FENDER REPAIRS

107 Coleman St. Phone 777

PALM READING

Palm, Crystal and Cards by Madame Leslie Richardson. Expert readings the week. All questions answered. Letters handled by mail. Moved to 311 COLE, MAIN STREET

MS-1st

camp.

Mr. McCabe's duties will be undertaken by Leslie Richardson, Napanee employee of the Rideau Furniture shops for the past 30 years.

RECENT RAINS BENEFIT CITY FLOWER GARDENS

Aftermath of the recent rains, the city is blossoming forth in a riot of floral and other colors. Tulips and other blooming flowers against background of fine, white and purple lilacs which are now bursting forth in all the glory of their annual display, are greatly transforming the garden spots, lawns and boulevards of the city into places of colorful beauty.

CITIZENS ARE URGED TO BURN CATERPILLAR NESTS IMMEDIATELY

In an attempt to eliminate, or at least, alleviate to the greatest extent, the spread of the tent caterpillar which is now infesting trees and bushes in the city, City officials today urged residents to combat the pestsle by burning the pests before they reach maturity.

An oily rag, attached to a long stick, is the surest method of elimination, City Engineer Charles Mead said. A pail or a large tin can attached to the stick below the oily rag will retain the caterpillars as they drop off the trees, and thus prevent their escape.

City workmen are already employed at this work, and officials ask the co-operation of all residents on private property who detected the insect immediately grow.

Prompt action, however, is urged as late caterpillars clutch the destroyed before they reach their growth and get in their deadly work.

B.C.I. Girl Cadet Corps In Dress Rehearsal For Their Inspection

Neat and trim in their uniforms of blue tunics, slips, white blouses, blue ties and stockings and "saddle" shoes, two hundred and fifty of the newly-formed girl cadet corps of the Bellecville Collegiate Institute made smartly past a reviewing stand on the campus today in a dress rehearsal for their inspection to be held on June 6th.

Under the critical eyes of instructors and officers of the Boy Cadet Corps, the young girls of the corps, the first to be formed in seven years, paraded to the marching music of the B.C.I. band in open pass, battalion, column of route and marching in review order.

Considering the length of the period of training, the girls are shown a remarkable aptitude for this form of training, an instructor said today. They are reported to be loaned out yet and some of the more difficult and exact drill formations to be absorbed, but we expect that by the time the inspection is held they will be one of the best corps of its kind in the district".

Three Cars Involved In Accident, No One Sustained Injuries

Careening from the rear of a Ford sedan in front, an automobile driven by a woman motorist of Trenton, crashed into the rear end of a second automobile near the western entrance to the city early last evening.

She was following another motor car when, owing to the sudden hold of Trenton, when the latter was forced to a sudden stop, as a consequence traffic. Her car struck the rear of the Windsor-Ford vehicle and bounced off to the left, where it collided with the front of an east bound car driven by a resident of Detroit. "The remarkable feature of the whole accident was the fact there was little property damage and no injuries sustained by any of the occupants," stated Traffic Officer Sean Bevins following investigation. The matter of damages was amicably settled among the parties concerned.

POLICE COURT

Robert Paul, who gave Carleton Place as his home address and who was arrested by Chief Ponton and local police for the past two weeks in connection with a series of burglaries was today dismissed from custody after a lengthy hearing in the city.

"It is said this man was molesting young girls who are of such a tender age as to be unable to testify in the criminal courts," stated Magistrate Deacon, K.C., as he suggested Paliet be released from custody as there was no evidence to bring them into court," revealing information that he is first time he has been here in these years," Morrison pleaded in a futile effort to have his case dismissed. He was subsequently bonded by Provincial Police.

When the charge of David Hall was called to answer a charge of assault he pleaded failed to attend to his name. "The complainant in this case had failed to appear also," stated Magistrate Kidd and the entire matter was laid over until Monday, June 3rd, at 10 a.m. Hall was given seven days in the common jail after having convicted on a charge of vagrancy at the L.O.A.

Yesterday a local retail fish peddler was fined $10.00 and costs after being convicted of the purchase and sale of game fish to wholesale bass. Game Warden Herb Morrison later withheld the name of the accused person "just in protection of other dealers," explained the Game Warden.

MON. - TUES. - WED. JUNE 3-4-5

"CAN LOVE LAST A Lifetime?"

An immortal romance surges to soul-stirring reality!!

Nathaniel Hawthorne's THE HOUSE of the SEVEN GABLES

George SANDERS Margaret LINDSAY Vincent PRICE Nan GREY Dick FORAN

CAPITOL

HEAVY NEW TAXES

(Continued From Page One)

fight more than $14 years. Col. Ralston has estimated war costs for the current fiscal year at $700,000,000 and the dominion has only been able to borrow $400,000,000.

In one of the many studies which supplement the report of the Royal Commission on Dominion-Provincial relations is a review of the government's financial history from 1914-18 which gives an authoritative insight into the background of measures adopted then.

Income Tax Taxation.

Emphasis then was on war loans as opposed to taxation, while this year it is probable the dominion will play an even more important role than in the past, the government's "pay-as-you-go" plan which will be followed as closely as possible.

Recent to increased taxation was partially made until the public indicated its desire for heavier taxation in 1917. The business profits war tax had been imposed in 1916 but it covered only large firms and absorbed one quarter of all profits in excess of seven per cent.

In 1917 the Income War Tax Act was imposed and the Business Profits Tax increased.

The first Victory Loan was launched in November, 1917, and $348,000,000 was subscribed. This was followed by the second Victory Loan in 1918 and the third in 1919.

The Business Profits Tax was increased again in 1918 but was repealed in 1921. Also in 1918 the income tax was boosted and was further jumped again in 1919, with the surtax added in 1920. In the same year the one per cent sales tax was introduced as the last of the immediate post-war taxation measures.

ACME RUG and CARPET CLEANERS

N. J. PACKHAM, Manager.

LET US REVIVE THE EXQUISITE COLORINGS IN YOUR RUGS AND CARPETS.

OUR MACHINE AND METHOD IS HARMLESS TO THE FINEST RUGS AND CARPETS.

TACKED-DOWN CARPETING WASHED
We wash tacked-down carpeting without removing it from the rooms.

TELEPHONE: We shall be glad to call and tell you the cost of cleaning one rug or many. This estimating service is free and there is no obligation.

RUGS MOTH-PROOFED (Odorless)

32 HILLSIDE STREET
BELLEVILLE PHONE 1885

DON'T! MISUNDERSTAND OUR LOW PRICES ON SUPER-LASTIC TIRES

Quality has not been sacrificed in order for us to offer you these low prices. Only direct from factory to consumer allows us to sell these first line quality tires at exceptionally low prices. SUPER-LASTIC

Size	Reg. Price	Master (
475-19(29x4.75)	9.95	8.45
450-20(29x4.50)	9.95	8.45
525-18(30x5.25)	13.10	11.75
600-18(32x6.00)	15.10	13.75
650-18(34x6.50)	17.10	15.75
700-18(36x7.00)	19.50	18.00

42 TYPES AND SIZES STOCKED

SAVE Canadian Tire Corp. Associate Store

WEBBE and ONDERDONK Props.

189 Front St. Phone 1060

BELLEVILLE

SAFETY

Come in And See Our 10-Point R&G Cars That Offer

1—New Car Warranty for 90 Days or Four Thousand Miles on a 24-50 Basis.

2—Four New Tires with Factory Guarantee.

3—New Battery with Factory Guarantee.

4—Thoroughly Reconditioned Mechanically, including Brakes, Clutch, Lights, Starter and Generator.

5—Summer Conditioned — Proper grade of Oil and Grease.

6—Equipped with Heater.

7—Complete Book — No Extra Obligations.

8—Full Tank of Gasoline.

9—Terms to Suit your Budget.

10—Two-Day Money - back Guarantee.

Your Pick of The Season's Widest Selection of R&G Cars

1939 CHEV. Master Deluxe Sedan.

1939 PONTIAC 224 Coach.

1939 FORD TUDOR. 6000 Miles.

1938 FORD Deluxe Tudor.

1937 FORD Deluxe Sedan.

1938 DODGE Deluxe Sedan.

1939 DODGE Deluxe Sedan.

100 CARS TO CHOOSE FROM.

Trudeau Motor Sales

Belleville — Picton — Stirling — Tweed.

CITIZENS OF BELLEVILLE AND COMMUNITY WILL YOU KINDLY AID THE COMMITTEE OF THE

Belleville Boys' Camp

Provide an outing and Camp Life Experience for the Boys and Girls (Separate Periods) of Bellecville.

BUY A TAG SATURDAY

JUNE 1st. THANKS

CAMP COMMITTEE

G. B. Smith, Ont.-Hydro, Chairman; David Martin, Retail Merchants; Ivan Scott, Kiwanis Club; Blake Ives, Rotary Club; Harold VanDusen, Y's Men's Club; Jeff Marvell, Kinsmen Club; Rev. R. B. Newman, Ministerial Association; H. G. Trudeau, Boys' Work Board; H. W. Ackerman, Y.M.C.A.; R. L. Brown, Y.M.C.A.; K. Wilson, Y.M.C.A.; Laurie Lewis, H. Thompson, Orland Pinkston; J. E. Sheedy, Camp Director.

TENS OF THOUSANDS

(Continued From Page One)

ish sources estimate German killed and wounded at about 500,000. Ships of all types have been sunk.

By Fred Packhouse, Canadian Press Staff Writer.

A Southeast Coast Port in England, May 31.—(CP Cable)—Every hour, in all of all shapes and sizes, tens of thousands of men of the British Expeditionary Force with their French comrades are being landed safely at ports on the south coast of England in one of the quickest movements in British military history.

It was estimated that the landings in British, French and Belgian troops from Flanders were equal to one-half the original strength of the B.E.F.

Heroic Fishermen

Grimy and exhausted Tommies said that when they arrived at the coast, fishermen, many of them old salts of 70, volunteered to a take them back to their native beals across the channel.

Once the British German rescue ship of the war, was promptly put to sea with men over the gangplank as more khaki-clad and tattered troops landed, private motorboat owners hurried to the docks. Officially nothing was done about them, though, it was said.

7 Ships Dest in Row

At one period of the day seven ships docked at a south coast port in less than two hours. The men dumped their equipment and whipped away to bases in various parts of England, all within an hour of landing.

REFUGEES

(Continued From Page One)

stand like sheep—dazed and bewildered—and halt a whole column in the street by their very presence, for they literally were led off the road.

"German planes bombed and machine-gunned these roads, for days and days, in an endless procession of troops.

Belgians Abandoned Order

A diplomat who travelled through Belgium yesterday and arrived from Amiens to Luxembourg asserted that after the chaos he left six French tanks on the German side seemed irretrievable. Supplies for our army are plentiful —they were rushing up at breakneck speed, he conducted tours of duty".

Abandonment rolled toward Amiens, empty trucks and full ambulances headed back. The middle lane, he stated, was kept clear and followed to the letter, was left open for German reinforcements.

One who left the Belgian northern war zone said the Belgian Army had capitulated declared that anybody who was there could wonder why".

"The Belgian army was cut to bits," this observer said. Whole regiments simply vanished under German fire. They had to surrender.

"Even that was not enough to bring surrender, but the troops' morale was shattered by the presence of masses of enemy troops on the army's flank.

"German troops are striking at Belgian supply lines struck refugees from Belgium," he added.

Many Belgian soldiers seemed glad to be captured by the Germans, he said, and thus escape the inability to avoid bringing German fire on refugees who block their camps."

Another witness who travelled the road between Arras and Cambrai in the northeastern France Wednesday said:

"Refugees and soldiers lay side by side on the roads and ditches.

"One column of refugees (they then were in Germany-occupied territory captured the night before) was up to a place where we saw a well-dressed businessman standing in front of his car, a dirty, leaking, old-fashioned hood. I ran out to see if I could help him. Like others on the ground around him, he was stiff in death."

OBITUARY

LATE MISS M. SEXSMITH (Tempo Hill)

Tempo Hill (Special)—Miss Margie Sexsmith, passed away peacefully in the home of her parents on Friday morning, May 24th, following a lengthy illness. She was a daughter of the late Mr. and Mrs. King Sexsmith and had lived all her life on the farm where she was born. She was well and favorably known by her neighbors and friends. The funeral service was held in the Anglican church, Napanee on Monday, Rev. Dumbrille of Napanee had charge.

LATE WELDON SHERRIFF (Formerly of Picton)

Picton, May 31 (Special)—A native who started his career in the early nineties when all type was set by hand, the press turned by hand and later power, and steam, in the person of Weldon Sherriff was buried in Glenwood cemetery here today. Funeral services were held in Glenwood chapel and attended by many old friends. Mr. Sherriff died in Windsor in his 71st year. When he was a boy of seventeen he entered the employ of the Picton Gazette then operated by the Cooper Bros. After two years he became the foreman and for 26 years was with this paper, the last two years as manager after the death of the proprietors. He left for Toronto in 1919 where The Chapple Publishing Company was formed, and accepted a position with the Atwell Printing Publishing Co. as foreman. He had been retired for some years. He is the last surviving member of the family. His wife predeceased him.

WILLIAM CHARLES HOLLAND (Marmora)

Marmora (Special)—The death occurred at Kingston on Wednesday afternoon of William Charles Holland well known resident of Marmora, Death followed an illness of three years duration. Deceased who was in his sixty-eighth year, was the son of the late Mr. and Mrs. William Holland and was born in Marmora Township.

He spent several of his earlier years with the Pearce Company and John MacGillivray in their lumbering operations being at Pearce and Madoc. Later he was engaged by George Wellman when part proprietor of the St. James Hotel and he was also an employee for some years at the Deloro Smelting and Refining Company. In more recent years he was engaged in farming.

He is survived by his widow, formerly Kathleen Maud Bogart, one son Alexander with Osborne Steel and Clarence, Marmora home; five daughters, Mrs. Ernest (Hilda) Thoma, Campbellford, and Mrs. Lloyd Brownell, Marmora. He is further survived by one brother Fred, of Marmora.

The funeral was conveyed this afternoon from the Thomas C. Thompson Funeral Home, Marmora, to his late residence in Marmora, service at which was held at 2.30 p.m. D.S.T. on Saturday, service at Marmora Union Cemetery being followed by interment in Marmora Protestant cemetery. Rev. Canon Greene of Trinity Church officiate at the services.

MRS. MARTHA J. TOMPKINS (Tweed)

After an illness of several months' duration Mrs. Martha Jane Tompkins, wife of Mr. Alva Tompkins, Rednerville, Prince Edward County, passed away in the Belleville General Hospital on Friday morning.

The late Mrs. Tompkins was born sixty-three years ago near Rednerville and resided there all her life. Her parents were the late Mr. and Mrs. James Hawley. In religion she was a member of the United Church and was highly esteemed in the community.

The funeral announcement is made elsewhere in this paper.

TONIGHT and SATURDAY!



THE GREATEST COMEDY TRIO in the Year's Funniest Picture!

— Added Treat — CHARLEY CHASE in "THE RECKLESS"

DAILY 2.30 7.10 9.10

AIR CONDITIONED McCARTHY THE HOME PLACE OF RELIABLE FREE PARKING SERVICE

EXTRA — A FREE BOTTLE OF ORANGE or GRAPE "KIST" SOFT DRINK TO EVERYONE T-O-N-I-G-H-T

THE HAPPIEST PICTURE YOU'LL SEE THIS YEAR!

COME ON OVER AND HAVE SOME FUN!



—Singing, dancing, gaily romancing with the Girl in The Big Blue Gown!

Anna Neagle Clay Millland

ROLAND YOUNG • ALAN MARSHAL MAY ROBSON • BILLY BURKE ARTHUR TREACHER

Scenes in TECHNICOLOR

Adm. 25c

CANADA CARRIES ON!

No. 2 in a New Series "Letter from Aldershot"

The Real Story of Canadian Troops in England as Told by Canadians in the Old Country and Overseas

MICKEY MOUSE CARTOON — B-E-L-L-E NEWSREEL EXTRA! SATURDAY MATINEE: "D.O.S. COASTGUARD"

TOMORROW - SAT. - MON.

BELLE

BEST of the BETTER PICTURES. Daily 2.30 7.10 9.10

CHARLES LAUGHTON VIVIEN LEIGH

in the historical record of CHARLES LAUGHTON

"SIDEWALKS OF LONDON"

"CHARLES LAUGHTON'S LONDON" NEW MARCH OF TIME

Must Rise Earlier To Beat Paper Thief

It is generally conceded that Sheriff J. D. O'Flynn is the only qualified, but capable of protecting and discovering thieves, but when it comes to the guarding of daily newspaper Hastings County's genial sheriff is appearently at a loss as to the adequate providing of a suitable protective measure.

Today Sheriff O'Flynn had to summons the entire Belleville police force to endeavor locating his morning paper which had been stolen from his premises several times recently.

In solution police authorities suggested that the sheriff become an earlier riser, in his own interests.

GET THIS FREE!
for COMFORT Soap Coupons
To get Free this Catalogue of 125 Free Gifts for all the family, write: Comfort Soap, Dept. M-18, Montreal
COMFORT SOAP
COMFORT
FOR QUICK, RICH SUDS!

Stoco Lake Level At Flood Stage

Tweed —(Special)— The waters of Stoco Lake have been rising steadily since Wednesday, May 22, and reached their highest level on Tuesday, May 28, at a point within a few inches of the record height of three years ago. During this interval of less than a week the water rose between four and five feet flooding half the park area at Tweed. Unprecedented flood stage at this time of year is due to the torrential rains of the past week, especially heavy in the area north of Tweed. As Plevna precipitation between Wednesday and Sunday was in excess of five and one-half inches, according to Tweed Forestry Branch, completely flooding much of the area and marooning a number of the inhabitants. The removal of stop-logs in a number of dams to relieve the situation, loosed a flood of water upon the southern part of the county and was in part responsible for the situation in Tweed.

All Export Cheese Must be White

A sweeping trend toward the exclusive manufacture of white cheese by district cheese factories was noticed at the Belleville Cheese Board last evening when out of a total of 2,346 cheese offered for sale, only 346 were of the colored variety. Ordinarily at this time of year the cheese offered for sale at the Belleville board would average approximately 50 per cent. colored while and fifty per cent. colored but the recent order of the British Food Ministry for 78,400,000 pounds of white cheese has prompted the definite switch to the manufacture of the uncolored variety.

During the course of Thursday evening's board meeting, Mr. Fred Mallory, Secretary of the Belleville Cheese Board, read a telegram received by the Belleville board from the Dairy Products Board, in Montreal stating that beginning as from the 31st. of May all cheese to be acceptable for export to the British markets must be white and unwaxed.



Shirley Burnette in The new Gene Autry western, "Gaucho Serenade," now at the Capital.

BIG VALUE IN Goodwill USED CARS Buy Now

AT THE CAPITOL

"Gaucho Serenade"

The Gaucho Serenade, latest of Republic's Gene Autry westerns which opened at the Capitol Theatre to a capacity audience, lives up to the high standard Republic has established for Gene Autry pictures and, in fact, establishes a new high.

Each Autry picture seems better than the last and this reviewer is amazed at the plot ingenuity and production skill of each succeeding film in the series.

Smiley Burnette displays his comedy talents to excellent advantage in "Gaucho Serenade," and June Storey was never prettier or more capable than in her present role of Joyce, the rich girl who rebels against marrying a man she does not love.

Clifford Severn, an appealing moppet, acquits himself well as "Ronnie," the little English boy who would become a pawn for the misdeeds of a gang of crooks were it not for the vigilance of Gene and Smiley.

Smith Ballew, long a favorite, is excellently cast as "Buck," the cowboy sweetheart of the eastern society girl, who eventually gives up the range to become a movie cowboy.

The supporting players, all of them splendid in their roles, include Lester Matthews, Joe Crehan, Wade Boteler, George Lloyd, William Buhl, Hank Worden, Frank Meredith and Harry Strang.

McDonald Cockrell under Associate Producer William Berke. Betty Burbridge and Sanford Ropes are responsible for an exceptionally good screenplay.

"House of the Seven Gables"

"The House of the Seven Gables," one of the great novels of the American author, Nathaniel Hawthorne is now in film form. Universal's screen dramatization, first ever made of this literary classic, will come to the Capitol Theatre next week.

In the leading roles will be seen George Sanders, Margaret Lindsay, Vincent Price, Nan Grey and Dick Foran.

AT THE McCARTHY

"Too Many Husbands"

"Too Many Husbands," starring Jean Arthur, Fred MacMurray and Melvyn Douglas, which is now playing at the McCarthy Theatre can be credited as being a comedy production that will rank high among the "top ten" of the season.

Miss Arthur, in brilliant contrast to the dramatic flavour she displayed in "Mr. Smith Goes to Washington," and "Only Angels Have Wings," employs to the full her triumphant gift for light comedy. As the lonely wife suddenly "blessed" with two devoted husbands, Miss Arthur delightfully expresses her appreciation of the flattering attentions, as well as her perplexed and fearful recognition that its outcome might well mean a prison sentence for her. Except for its many comic implications, the latter note is not too greatly stressed. "Too Many Husbands" is, after all, a comedy and Miss Arthur is one of the deftest comedienes on the screen today.

Players are Superb

As her husbands, both Fred MacMurray and Melvyn Douglas extract the fullest measure of mirth from their super-charged roles. MacMurray is cast as Jean's first husband, whose strong wanderlust has kept him from her, although they love each other deeply. When he is reported drowned at sea, Jean finds comfort and love with Fred's business partner and best friend, Douglas, who as a child and brother as MacMurray had been wild and irrepressible. They are married and then Jean discovers that business affairs are keeping her new husband from her.

MacMurray suddenly returns—one husband too many.

The unique comedy situations—Jean's inability to explain her changed marital status to her own husband, the determined efforts made by the two husbands to decide who shall retire gracefully from the scene, the intensive courtship which both men pay to their previously lonely wife, Fred's efforts to emulate Melvyn and Melvyn's efforts to emulate Fred's make of "Too Many Husbands" a picture in a thousand; the startling denouement, in which the judge renders his decision and Jean interprets that decision to suit her own desires, makes of "Too Many Husbands" a picture in a million.

Credit must be given to the minor players, to Harry Davenport, for his sympathetic, chuckle-filled performance as Jean's father; to Melville Cooper, as the befuddled butler who calmly discovers Jean in various matters, to Dorothy Peterson, as the love-starved secretary whose imagination carries her on Jean's two honeymoons.

"Too Many Husbands" is definitely a "must!"

AT THE BELLE

"Irene"

Nearly two years continuously on Broadway, half a dozen road-show companies touring the nation, songs that quickly climbed to the popularity peaks and stayed there for years—that's the record of America's most successful musical comedy, "Irene," now at the Belle Theatre.

And now "Irene" comes to the speaking screen for the first time in RKO Radio's glittering film version, with amazing technicolor sequences, a wealth of production novelties and a star-spangled cast of favorites in the leading roles.

Its songs, too, are revived in the film: Alice Blue Gown, Irene, Castle of Dreams, with some amazing variations and foreign renditions of Alice Blue Gown added to the original numbers. They even sing the tunes in Chinese, to the accompaniment of whining and clanging Chinese instruments.

But the basis of the film is still the "Irene" story—the story of the little Irish girl who sails under the false colors from a salesgirl job to the heights of society and into a romantic shipwreck. Anne Shirley, the sparkling British actress, has the title-role and Ray Milland stars starring honors with her. Roland Young, Alan Marshal, May Robson, Billie Burke, Arthur Treacher, Marsha Hunt, Michael Jewell and Doris Nolan have prominent parts.

In the screen version, Scenarist Alice Duer Miller stuck closely to the original book by James Montgomery, while Harry Tierney and Joseph McCarthy, who composed the music and lyrics of the show, wrote a new number especially for the film. Herbert Wilcox produced and directed the film.

Exceptional Shorts

An exceptional array of short treats has been assembled for exhibition on the same program including the popular Bell-Newsreel, Mickey Mouse in a funny cartoon, "Pupkoni Mickey," and "Letter from Aldershot," the second of the Canada Carries On series, revealing the thrilling pictorial record of Canadian troops in England—their reception and experiences in the old land. On the week-end matinee an new and thrilling chapter of "S.O.S. Coastguard" serial will be exhibited.

Vivien Leigh Scores

Vivien Leigh, the star of "Gone with the Wind," combines talents with Charles Laughton, the star of "Hunchback of Notre Dame," now at the Belle, in "Sidewalks of London." Charles Ruggles, Jacqueline Logan and Robert Paige are featured in the romantic laugh-studded mystery film "Opened by Mistake" to be presented with an all new edition of the March of Time.

Easy Way to Relieve RHEUMATIC Aches and Pains
Here is a simple, easy way to get relief from the agony of rheumatic pains and backache: Get a package of Joltabs. Go to J. S. McKeown and get a bottle of Joltabs. Then take them as directed with the full glow you get from a good laugh. This is a great pain reliever and you can not afford to ignore.

Police Blotter

From the verandah at 327 Bleecker Ave., sneak thieves stole a bicycle, the property of Frank Morton, some time last night. A description of the 'bike' was today given the police by its owner.

Belleville police issued a warrant for the arrest of a man who gave his name as H. G. Porter, alias Wm. Pace, who is wanted in this city on a charge of obtaining money by fraud, namely the passing of worthless cheques. The man is at present held in Gananoque on charges of fraud and the charges preferred locally may be disposed of in that town. Porter is accused of passing two worthless cheques in local business houses.

Not a single transient sought shelter at the police station last night, the cell block being left available for the roomings of a lone inebriate, who was apprehended wandering in Sidney Township by Provincial Constable D. Adair yesterday.

Local police revealed today a marked falling off of traffic violations in Belleville, which can be attributed to the rigid enforcement of the traffic ordinance in Belleville by local authorities during the past week, Chief Kidd announced.

SIGHT-SAVING CLASS

Hobart, Tasmania — (CP) — The first sight-saving class for children of Australia has been established here as an experiment by the Commonwealth educational and medical authorities.

DOCTORS CHECK KIDNEYS FIRST
Because they know that healthy Kidneys remove from the blood the waste matter —the excess acids and poisons, formed by the ever-changing processes of a living body and which if left in the Kidneys kill, Illness surely follows. Backache, Rheumatic Pains, Impure Blood, Lack of Energy, Tire Frequent Urination, Sleeplessness, Headaches—all may result from faulty Kidneys. As a health safeguard —as a wise precaution—regulate your Kidneys with Dodd's Kidney Pills—for over fifty years the favorite Kidney remedy. Sold in every town.
Dodd's Kidney Pills

LIPSON'S Furniture House
SPECIAL SALE For the JUNE BRIDE
3 ROOMS of Furniture 188.00 10.00 DOWN Delivers 3 Complete Rooms
PAY ONLY $2.50 PER WEEK
A REAL OPPORTUNITY—WHY STAY SINGLE?
12 pc. Complete LIVING ROOM
Consisting of: 3 piece Modern Chesterfield Suite, End Table, Table Lamp and Shade, Footstool, Smoker, two Silk Cushions, two Pictures.
Individual Price $69.50
5.00 Down 1.50 per wk.
8 pc. Complete BEDROOM SUITE
Consisting of Dresser or Vanity, Chiffrobe, Full Size Bed, Vanity Bench, Spring, Mattress, 2 Pillows
INDIVIDUALLY PRICED $69.50
5.00 Down 1.50 per wk.
Choice of 8 pc. Dining Room Suite or 6 pc. Breakfast Room Suite
Individually Priced
8 PC. DINING ROOM SUITE 69.50
5.00 DOWN 1.50 PER WEEK
$20.00 Additional Cost if Dining Room Suite is taken with 3 room outfit
6 PC. BREAKFAST ROOM SUITE 49.50
5.00 DOWN 1.25 PER WEEK

Dr. Dafoe's Column on the Quintuplets and the Care of Your Children

More About Quin Health Today

As told yesterday, the physical condition of the Dionne Quintuplets as they enter their seventh year, today, is quite normal—in other words, they are healthy. This was established when they were examined by the first of three specialists to see them in recent days.

Second specialist to examine them was their dentist. He found there isn't a single cavity in any of their teeth.

The man who looks after their teeth is Dr. Arnold D. Mason, dean of the faculty of the University of Toronto. He was accompanied to the Nursery by an assistant, Dr. Corrigan, and the two were so impressed by the behaviour of the children that they not only spoke to me about it personally but they even mentioned it in their official report. What impressed them most was that the children were glad to see them and didn't mind in the least having their teeth examined. Apparently, it is something of a treat to a dentist for a child to be glad to see him. The official report says: "The children remembered us from our former visits, and were very happy and took an interest in the various procedures."

We know the Quins certainly did take an interest in the proceedings, for they have been giving each other's mouths the "once over" ever since.

Dean Mason's reports says further: "I found their mouths in a very healthy condition and there was no evidence of dental caries in any of the teeth." Caries, of course, are cavities. Decay has never gotten a foothold in their mouths.

Since he had last examined them, the Quins have begun loaning their teeth. The report says: "All the children have lost the two lower centrals. These teeth had been shed normally as the roots had been absorbed by the development of the centrals of the second dentition. From the small portion of the crowns of the second teeth which are visible, the teeth appeared to be of good quality."

It will be interesting to remember that of all the Quintuplets, the most likely one to have work for her dentist to do is Cecile. Dean Mason tested their saliva and—of five the only one whose mouth showed a tendency to be acid side was Cecile. However, I see no reason for worry. Cecile is the dainty one. She is the Quin who looks after her appearance more than any. She is the one who can be depended on to brush her teeth regularly without being prompted.

This acid condition of Cecile's mouth, the fact that all five are slightly overweight, and a minor defect in one of Marie's eyes were the only criticisms of the Quins' health the specialists had.

As is well known, Marie has had a slight strabismus in her right eye. This the examination showed, is responding to treatment. Otherwise the sight of all the Quins is good.

CHEVROLET '37 DELUXE COACH.
Graceful modern streamlined body, finished in flawless Silver Grey. This car is immaculate throughout and in finest mechanical condition.
CHEVROLET '36 DELUXE COACH.
Thoroughly checked and reflects the excellent care it has had. Smooth economical motor, solid steel Turret Top. Built-in trunk, original blue finish.
PLYMOUTH '36 DELUXE COUPE.
This sporty car, finished in Russian Green will suit the most exacting buyer. Embodies such features as All Steel Body, Safety Glass Hydraulic Brakes, Rumble Seat.
CHEVROLET '38 SPECIAL COACH.
With sweeping body lines and rich original finish like new, built-in trunk, soft, clean, durable upholstering, solid steel Turret Top, peppy, thrifty motor in exception-al condition.
CHEVROLET '34 MASTER COACH.
The modern car, in sparkling finish, has knee action, safety glass, Duco refinishing throughout and many other modern improvements. A first class condition throughout.
J. B. BOYCE
SUNOCO STATION
Front Street

DIED IN GOOD DEED

Lewisham, England — (CP) — On the way to tell a friend he had found him a job, Albert Mitchell, 18, was knocked off his bicycle by a lorry and killed.

GUTTA PERCHA
THE STANDARD OF QUALITY
For UTMOST TIRE VALUE
see
Cosens JOHN LLOYD
Elgin Street Coleman
ALFRED SHORT
368 Front Street
GUTTA PERCHA TIRES



John Arthur, ... and ... in a scene from ... starring ... Irene," ... at the ... Belle Theatre.

THE ONTARIO INTELLIGENCER

THE DAILY MONTHLY INTELLIGENCER—Published every afternoon (Sunday and holidays excepted) at The Ontario Intelligencer Building, Front Street, Belleville.

EPIC STORY OF HEROISM AND FORTITUDE

"The hearts of every one of us at home are with you and your magnificent troops in this hour of peril," reads a message from George King to the British Commander-in-Chief of the B.E.F., as it fought rearguard actions towards the channel coast of France.

The soldiers of the King in the B.E.F. have written an immortal story which time can never dim. Out of the maelstrom of fire and battle, fought in the area held by the French and British after the Belgian collapse has become known, having performed one of the greatest feats in military history. As the story is told now and as it will be repeated when fully revealed, the British world and the rest of the globe which is democratic will ring with the praise of the men who upheld British and French honor to the highest degree. Those who come out have a story to tell and they will be honored by the nations. Those, who died, fell in the noblest cause for which soldiers ever took up arms against a foe, who is condemned by the world for launching war out of desire to conquer and to exercise force and violence. Those who have fallen have left imperishable memorials of heroism and valor. To them, to the wounded and to those who, through the whole world owes a debt, because to a great degree through their heroism, the foundations of democracy are still intact and sound.

They are King's men, those soldiers of British, and they are true sons of liberty, those Frenchmen, who have formed the magnificent army which has performed one of the greatest feats of history. With the air forces of the nations of and the Royal Navy and the French fleet will be shared in the glory and the withdrawal from the "trap" or "pocket" which developed through events of the past two weeks or more when the Germans began their invasion of the Low Countries.

The fighting spirit of these Allied soldiers in the face of heavy odds and the brilliant strategy of the command again are exemplified to show the quality of the defenders of liberty and democracy.

Long centuries ago three hundred Greeks held the pass at Thermopylae and died but saved the western world against the invading Persian armies.

Now the flower of the men who fought on the north front in France and Belgium have earned a worthwhile fame. "Never shall their glory fade," may be well said of the epic performance of the British and French.

As His Majesty said in his note to the British Commander, in chief: God, the hearts of all at home have been with these defenders of Britain and France "in this hour of peril."

'FOR THE SAKE OF FREEDOM'

"For Freedom's sake buy these," is a heading in the Ottawa Journal urging the people to buy war savings certificates or stamps. That in one of the finest slogans, "For Freedom's Sake."

That is what the war means to the Allies and the world. Britain and France acted when Poland was seized by the invader. They assumed the load of the world's cause against the most powerful anti-social, anti-democratic tyranny the world has ever known. The Nazis have been compelled to the ruthless conquerors and tyrants of old but they play for bigger stakes. Their master plan is to seize by violence and crush every semblance of liberty to the bottom-level of individual and national degradation across the world.

But Freedom says "No." She opposes the aggressor and she has the prayers of the greater part of the world in her great fight to the Victory.

As British and French armies fight the battle of freedom, Canadians are asked to buy the soundest of securities, those issued by the Canadian Government. The war savings certificates are now offered at a good remuneration. They mature at the end of seven and a half years. The certificates are in modest denominations to suit the savings of the great numbers of the people. Four dollars buys a certificate worth five dollars after that time. There are larger denominations and there are also 25 cent stamps to be collected until $4 is collected which buys a $5 certificate.

With the money loaned to the Canadian Government at a good rate of interest, Canada will be able to send to the front her men's "sake," men, munitions, and equipment to aid the fight against the tyranny of Hitler and his Nazi Germans.

"For Freedom's sake" is the appeal to Canadians.

The people will gladly answer that appeal as a duty.

"For Freedom's Sake!"

BENEFITS OF GARDENING

More people are working gardens this year than ordinarily.

This is good news as production of the earth are one of the chief factors of national wealth.

Gardening is one of the healthiest of exercises, working with the earth. - In this nature's garden we should bring those who garden to a deep sense of reality as they see growing under their guidance of the result of their effort the vegetables and fruits that will provide food for winter and autumn and against the coming winter. Those who garden will have bumper crops of vegetables, which are so necessary for health in summer and especially in the winter months.

The gardener is always devoted to his garden. In working with nature many valuable lessons which become part of his life.

In war days the garden is a source of new wealth. Every garden which is utilized to the very vacant lot broken up and cultivated, means so much more production and a greater surplus for export. It lightens the load which householders bear and helps to carry the Empire's and the Empire's war effort.

Newest Notes of Science

Science News Service

A recently invented bicycle can be taken apart in 15 seconds for transportation in an automobile, bus or boat and reassembled as quickly.

The United States exported 457,052 gross tons of iron and steel products, principally scrap iron, in March, a record for a single month.

Of twin invention is an odorless moth proofing compound for wooden materials that does not injure fabrics nor affect permanence of colors.

One revolving globe covered with maps of the earth and constellations showing the stars make up an electrical device intended for students' reference use.

For temporary use a portable blanket to heat the sick room has been invented that is operated by the body, containing a horn when rising approach.

A landing field for private airplanes will be built on the roof garage for the convenience of persons who may desire to put their own craft to the Bahamas.

Operated by a thumb pressing a lever on the handle, a new umbrella has been invented for cleaning teeth and massaging gums at the same time.

Gold mine mines coming into production in Nicaragua exported gold worth more than $3,500,000 during 1939, leading coffee and bananas for the first time.

THAT BODY OF YOURS

By James W. Barton, M.D.

Treatment of Mental Patients With Metrazol

When the family or friends of an inmate of a mental institution read of the wonderful success of insulin and metrazol in curing mental ailments by means of shock, they want to know whether insulin or metrazol treatment should be given in this particular case. Then, when they find that the patient has to practically undergo a "fit" or convulsion, and is very sick after the convulsion, they wonder whether or not they should allow or suggest that the shock treatment be given. When they learn further that best results are obtained by this shock method in recent or early cases, particularly during the first six months they become still further confused. It is here that they should be guided by their physician and by the physicians of the mental hospital, who have at hand the results obtained by this new method. The figures show complete cure in some, definite improvement in others, slight improvement in a few, and failures in a few.

Dr. J. A. Cummins, in the Canadian Medical Association Journal, gives the results of insulin treatment of 77 cases at the Ontario Hospital, Hamilton, Ontario.

In addition to the metrazol treatment, these patients were given the necessary rest of the hospital as to occupation (some combined physical and mental work), recreation, and re-education in which the reasons for their mental or behavioural symptoms was explained to them.

What were the results obtained in these 77 cases? The results obtained were classified as (a) completely recovered, (b) sufficiently for home and to work but not a complete recovery, (c) slight improvement, (d) slightly improved—more easily managed, (e) no change, simple ward, able to look after the needs of their body, and (d) no improvement, or the symptoms are in their management.

Of the 77 patients, 57 in all have benefited, and 30 were classified as making a full recovery. Of those remaining a greatly improved hospital adjustment, and are much happier for having received the treatment. There were no deaths caused by the treatment.

That earlier this shock treatment is given, the greater are the patient's chances of being benefited was proven by the fact that "all" cases recovered from acute psychoses for less than six months were benefited by it. Only one of them made a complete recovery.

Ourselves and Others

Remember Mons?

x x x

It's the same old British Army.

x x x

And the Tommy Atkins of today, sons of those grand fighters that contested every inch of the famous old battlefield. They are chips of the old block....

x x x

In that Flanders hell, Old Bill and Young Jack fought shoulder to shoulder, and worn, but with a smile on their lips, are fighting every foot of the way, to the finish, to a man, but with their face to the enemy.

x x x

"There will always be an England" as long as John Bull begets sons like these. Scions of those heroes of the "Thin Red Line," the "Light Brigade", "Waterloo", "Trafalgar" and later France, the immortal wage droops from his lips, whose "h's" are forgotten at times, whose mines and kids and the old 'one, are the dearest things in the world to him. And again prove the backbone of the army.

x x x

And surrounded by her Tommies and Jack Tars, her overseas dominions troops, and her glorious women, whose forebears wrote a blazing page in British history in the last war, Old England, will again "muddle through".

x x x

"The Yanks are Comin' ", sang an American in London the other day. But he was only referring to the American Baseball League standard, or was on his way to the dentist.

x x x

A resident of a nearby town smashed his electric light bulb upon receiving his electric light bill. "I suppose you can blame this on the war, too" he growled. You are right, brother, it has a distinct connection with the charge of the light brigade.

x x x

In lighter vein, we rather like this, from Dave Boone, in The New York Sun:

Here's what that Gen. Weygand has had to bench fifteen generals since the invasion started. I didn't know it was possible to find that many generals. I thought the department there would have been reserved for Army. Only a general has job in any army. You can't make me believe that a private could ever run up against some tough snags before he goes much further. No, sir-ee! Can't you picture us in a fight the way he does and not get rattled? Sergeant Dunn: Say, Hunter, never saw anybody take on all those Germans single-handed and with cauliflower ears, a queer look and a tendency to mumble.

Indications that coal be run continuously for 24 hours a record-ed on a fine wire and reproduced has been invented by a resident of Reading, Pa.

OFF THE RECORD By Ed Reed



"He was quite a star on our relay team!"

LOOKING BACKWARD

GLEANINGS FROM OUR FILES OF BY-GONE YEARS

20 YEARS AGO

MAY 31st, 1920.

A committee composed of Mayor W. D. Riggs, Ald. Poston and Ald. Ostrom has been appointed to operate in conjunction with the Chamber of Commerce and municipalities interested, to negotiate with a view to purchasing the Bay Bridge. Warden Sills will represent the County of Hastings on the committee.

Mayor W. B. Riggs has been notified of the shipment to Belleville from Lincoln of one German cannon, captured in the war, also two German machine guns. These will be exhibited with the war trophies at the celebration of the 5th, 6th and 7th June 3rd.

Messrs. J. V. C. Truaisch, Grand Knight of Belleville Council, Knights of Columbus, and Rev. Fr. John Lally, Past Grand Knight, have gone to Port Arthur to attend the annual K. of C. convention.

x x x

30 YEARS AGO

MAY 31st, 1910.

We are glad to say good-bye to the month of May; it has been the chilliest for a summer month we have ever experienced. Now we hope for roses, strawberries and June brides.

Mr. Archie Riddell of Gilmour has returned to commence business in town to day.

Ald. F. W. Ackerman is acting Mayor in the absence of Mayor Lorne Marsh.

The item on George Street between Bridge and Dundas Street are to be trimmed.

Mr. Byron Hudson of Hamilton, formerly of Belleville, is in town to day.

Master Walter Harden, Sinclair Street, gave a birthday party to a number of his young and grown-up friends and an exceedingly pleasant time was passed by all present.

Ald. Johnston is in Mont-real on business.

40 YEARS AGO

MAY 31st, 1900.

Our citizens will be glad to hear that there will be plenty of seats on Victoria Park this summer, thanks to the members of the Park Committee, thoughtfully acted upon the suggestion made by the Intelligencer, and Chief John Newton, who took off his coat and laborred gratis for the public.

Mr. N. D. McArthur of Montreal, formerly of Belleville, was in town to day.

Mr. Jessie Fox of New York City is visiting friends in the city.

Mr. G. W. Taylor of Toronto, formerly of Belleville, is spending a few days in the city.

Mr. William Palmer left last evening for Montreal where he has accepted a position.

50 YEARS AGO

MAY 31st, 1890.

"Tenders are being called for city work; it is the fashionable thing in the local harbor.

This afternoon the steamer Nellie Cuthbert ran an excursion to Massassaga Park and Northport.

Miss Mary B. Mitchell, formerly of Belleville, now of Jersey City, received the degree of M. D. at the Women's Medical College of the New York Infirmary on May 20th.

The schooner C. Gearing is in port with coal for the Downey people.

Mr. A. F. Wood, M. P. P., Mayor Clarke, Wm. Ponton, Q. C., and Mr. Jas. Reid, Registrar, left this morning for the Bay of Quinte Conference of the Methodist Church in Cobourg.

Highlands Suffer From War

Imagine your home town shut off from its staple trade and its people like the situation of the Scottish Highlands, where Gaelic, the race edict, will be deprived of their bread and butter—the tourist traffic.

It might have been a bumper season, too, for the Highlands have scenery, sport and safety to offer to the holiday-maker deprived of his trip abroad.

The Highlander was not allowed either to understand the reasons for the ban, and remembered it had happened in the last war.

Every mile of these glens — Glen Urquhart, Glen Affric, Glenshiel, Glen Garry, Glen Affric — is a romantic story to tell.

I had a last look round the Forbidden Land last week. It comes within one and a half hours' motor run of Inverness — a big country — Britain's most beautiful playground and make hands with a people who know how to meet misfortune.

I left Inverness in a hurry to get to be restricted — at dawn and travelled towards Achnashellach, about off from the new northern highway and cut deeply through the mountains.

The shepherds are preparing for the lambing. Deer are seen in the morning over the brown earth. Here and there is a cottage with a magic spell.

The sun trembles discreetly to brighten on Glen Affaton as I passed through it, but the attempt was in vain.

It was in caves in Glen Morriston that Prince Charlie in tattered clothes and brogues so worn that they could scarcely hold on his feet, was refreshed by the loyal people and thieves.

Against the red cliff I saw him to safety, though there was a 12,000 reward for them if they had betrayed the fugitive.

One of the arts that is practised to perfection in this land is the art of growing old. It is not only the art of growing old but of retiring; they potter about their work every day.

I met Donald Macleod, 78, blacksmith, who is seventy-seven and as strong as a bullock.

He is the last of six blacksmiths in his district. Seven miles away down since the motor car ousted the horse. Often he has walked sixteen hours a day-making shoes in the early morning, travelling fifteen miles to shoe horses and ponies, returning late at night. And if the work comes, he is ready to start off at 2 a.m.

Then there is Evan MacDonald, who is eighty-four. Even to-day he work on an estate every day, and when he is not working there he goes Gaelic poetry, so he is nicknamed "The Bard."

At Glenfinnan of the trim little cottages in the glens you can see white palings painted with green tops. Most of these were made and erected by Jock Cameron, who is the handiman in the district.

On my way to Glen Affric I saw him building a cottage. A small field behind a cottage. When I went to Glenfinnan I saw a shed that he had made and is now.

In the rutting season it joins the herd and roams the hills for a few months, but it always returns and lives in the cottage, as tame as a pet dog.

At the village of Tomich the main worry was that twenty-year-old Johnny had gone to the war.

Johnny was a mechanical genius, for, although he had never been an apprentice mechanic, he had somehow contrived to learn all about the internal combustion engine of motorcycles and cars.

They would all have to go to Inverness now for repair.

It will be difficult to imagine a greater contrast between the road to Beauly and the road through the glens, yet they are separated by only a few miles.

The countryside along the Strathfarrer road is as smooth and rich as that in Perthshire.

One of the places that will feel the restriction most is Strathpeffer, nestest and clearest little village in the Highlands.

Here is a district that depends on tourists. There are 100 hotels, buildings and 100 telephones. Most of them are boarding house, or boarding house.

"During the last war, when this district became a restricted area, our tourist trade disappeared, and the same will be true this time," said one of the residents.

"We know, because this is the time of the year orders and inquiries are made, and there are none this year. We are a small community—there are only 700 of us—but we have had heavy sacrifices.

"One-fifth of the male population has joined up. All except two of our shinty (hockey) team are gone. Our annual Highland Games, cricket team are left, and a special meeting of the golf club is being held soon . to consider closing down."

On the way to Dornoch, along the coast, I met a number of sailors, who were waiting for the lifting of the ban on the shooting season.

Some of them were caring for the deer during the winter, feeding them with locust beans and Indian corn at the hill-side.

"This is to keep them at home," one of the stalkers told me. He pointed to a herd of deer on the moor.

"That moor cost £3,500 for the two months' season," he said. "There is another near that costs £2,500."

I know of shooting estate that cost £12,000 a year to run, as the owner says, the interest on a quarter of a million sterling.

"If there's a bad season," the poor fellow has to pay for them are villages that depend on the shooting season.

At Helmsdale a fisherman talked of Highland funerals. He had been at many funerals, and had enjoyed it. When the service was over, the men left the cattle which biscuits and cheese were handed to the mourners.

When the service at the cemetery ended the same ration was handed round.

Our conversation somehow turned to the evacuation of children to the Highlands, he said. He was glad to see the town children in the glens.

There was a yield on the year of forty to fifty pounds of potatoes to the acre, and at 3s. 3d. per pound is obtained, the additional income from the crofter will be £6 to £7 per acre.

Before leaving him I learned of three families living in the glen, Balintore, Shandwick and Hilton—that hoist a flag in honor of service.

When the first registration took place there were only two youths in the villages left to register. All the others had joined the colors, or were in the age of military age, but left the district.

The road over the Ord of Caithness is one of the most dangerous in winter in the country.

On one side lie miles of bleak moorland and mountains; on the other, almost direct from the side of the road, is the sea, a drop of hundreds of feet into the sea.

Wick is "dry," so no dine at an hotel you can have whisky or beer, but to get you are a member of one of the three clubs in the town you can drink as much as you wish.

Wick, by the way, is a respectable working man who cannot afford to go to the golf club, and to mix with the social atmosphere of a golf club-house, can join the curling club, then you have to walk or play by boat to the links, which is thirteen miles away, or Thurso, twenty-one miles away.

On the hill-side of Groat's I was accompanied by a man who was a wonderful shot. He was transformation that had taken place in the Highlands. I spoke to church on the Sabbath. During the past twenty-five years the old sturdy simplicity and independence of the Highlander has been undermined, he said.

In those days people would not think of going to a picture house. They walked in all kinds of weather—ten miles, fifteen miles—there along, refusing to go by car. Now, even some of the ministers of the Highlands motor to church, a service in a car,

Only once, a prominent man in a village near Inverness who used his car to go to church was fined by church every Sunday.

He was fined for lighting a bicycle, but left it concealed in a wood a short distance from the church, returning to it without any one knowing.

Within ten years of this deception he rode the bicycle to church, although he was more than a national monument. The other side of Loch Ness, Fort Augustus, at the gates, part of the old city wall built in 1730, and standing on the cliff is the authentic medieval castle, a castle which took the look that one associates with the old walled cities of Europe, but far



A mattress and some bits of furniture made this British patrol comfortable as they rested in this

TOMMIES ACQUIRE TEMPORARY COMFORTS

littered Louvain street. This private was made before the Allied troops were withdrawn from the city.

A King of Ghosts

Hitler need not bother to set up any new kingdom in Europe, for he is king of the belgians. He will find his realm ready-made for him.

He will have as his people a great assemblage of ghosts. They will be the ghosts of his great and noble father, and of thousands and thousands of Belgian soldiers, of Belgian women and children, slaughtered by the German hordes of two ravening wars. Not that he will deserve or receive their homage, but this great kingdom of spirits will never leave him or rest in the earth over which he is to receive at the blood-stained hands of the Fuehrer. They will always be there, bowing mockingly before him, torturing his every waking hour and haunting him in his troubled sleep.

The world may safely leave him in their hands. — Windsor Star.

St. Augustine—at Its Loveliest Now

(By Temple Manning)

For charm that is age-old, for interest and enchantment, there are few places to rival St. Augustine. It is the oldest city in the United States, and although it has modern and really magnificent hotels and all the amenities of modern living, it revels in the past as it sprawls in the Florida sun, and for one who loves St. Augustine would have it different. It is particularly lovely at this time of year.

St. Augustine is the spot where Ponce de Leon landed on Easter Sunday, in 1513, calling the new country Florida. Here it is the delightful procedure to turn back the pages of history and visit the Spanish Fort, Castillo de San Marcos, which is through a magnificent avenue of stately Spanish palms. Here Indian Village ells' and the quaint old buildings are surrounded by twenty acres of parks, trees and flowers. On St. Francis Street, at the end of the Bay Front, is the oldest house in the United States.

Historic Buildings

There are two museums and a Seminole Indian exhibit, but the greatest thrill is when you are looking at for itself alone. It is quite a picturesque place, sturdily built and very comfortable by any standards. It is the Franciscan Monastery, a beautiful building, now the Shine Armory. Then there is Flagler College, beautiful Don Toledo house, another building and the Alcazar, now an interesting with time. These three buildings by the Matanzas River are well worth a visit, especially by those folks who claim that there is nothing to see beautiful old buildings!

In St. Augustine is Port Marion, oldest fortification in the country, construction began 1672 and completed twenty years before the greatest of all dates, 1776. It is a fine piece of masonry, and looks pretty formidable still, although today it is more interesting rather than a national monument. The other side of Port Augustine, at the gates, part of the old city wall built in 1730, and standing on the cliff is the authentic medieval castle, a castle which took the look that one associates with the old walled cities of Europe, but far exceeding them in beauty, except perhaps Carcasonne!

Spanish Treasures

Like all good Spanish cities, St. Augustine has its ancient tree-shaded plaza. Radiating from this plaza by the bay are fascinating Spanish houses and buildings. There's Villa Zorayda, an art museum and a reproduction of the Alhambra in Spain. It is a gem of a place set in a fantastically beautiful garden. The old Spanish Treasury is all that one expects such a building to be. It is appointed with authentic furnishings and there is a grand collection of old Spanish coins in the strong room of the treasury. Probably the place to visit is the cathedral. Another interesting place is La Leche Shrine, the site of the first Mass celebrated on September 8, 1565, where St. Augustine was founded.

Over the bridge of lions is Anastasia Island with the lighthouse and park, the ostrich and alligator farm, and, beyond, the fantastic marineland.

At Anastasia Beach is a grand fishing pier and a really lovely picnic park, eloquent with pines and palmettos, a fun and open-air gaiety in this superb old city.



Dip in Youth's Fountain

What's the Answer

BY THE ACE CAMERAMAN

(Distributed by the King Features Syndicate, Inc.)

1.—Literally, the whole world is the concern of Dr. Samuel Whitbread Boggs, employed by the State Department in Washington. War and topographical changes have, of late, kept him busy. What, then, is Dr. Boggs constantly making and remaking?

2.—Approximately, the centre of population in the United States has remained in what state?

3.—What do astronomers call the bright, fiery, luminous helps form a vast cloud-like mass filling much of the so-called vacant space of the universe?

4.—Zita is sometimes alluded to as the Iron Woman of Europe. Of what late Emperor was she the wife, and who is her successor on the throne as Empress?

5.—The name (1) the first synthetic plastic ever made, and (2) first known composite metal, used for bearings, were discovered about the same time.

ANSWERS

1.—Maps. Dr. Boggs is the geographer of the State Department.

Digression: A Princeton man may be the difference between a map and a globe: Globes are round, flat, recently a visitor to the United States.

3.—(1) Celluloid. (2) Pewter. Digression C: What metal is the chief component of pewter?

6.—Donatello was a sculptor. Donizetti, an opera-composer. Digression Dr: In what island of the Mediterranean has the blood feud, known as vendetta, continued until recent times?

Answers to Digressions

A.—A map is primarily of the land; a chart, of a body of water.

B.—Kansas.

C.—Tin.

D.—Corsica.

They'll Do It Every Time

By Jimmy Hatlo



Picton Red Cross Sends 11,634 Articles to Headquarters

Picton — The Prince Edward County Branch of the Canadian Red Cross has just made a report for the first eight months and shows that the women of the county are doing wonderful work. A total of 11,634 articles have been sent to headquarters from the county. As well, a large quantity of goods have been sent direct to members of Hastings and Prince Edward Regiment overseas and to Canadian military hospitals.

The ladies have knitted 6096 pairs of socks, 300 wristlets, 66 scarves and 199 sweaters. As well they have been very busy sewing and 5808 hospital supplies have been handed in. For the refugees, 80 quilts, many articles of clothing have also been completed.

Despite the busy season the work continues in full swing. All the people of the county have shared in the Red Cross work since instead of a general canvass for funds, the county council granted $12,300, of which $8,000 has been sent to headquarters. There have been many fine individual cash gifts as well, including $500 from P. H. Wills of Northport.

Prize Bull Purchased

Amos Hudgin and Brian Dodds, Picton-Cherry Valley road purchased a fine herd sire at the National Holstein sale at Brampton this week. The purchase price was $200 for Emperor Bonheur Nig, born in October 1936. The seller was F. J. Brown of Orono and the bull's dam was from the Mount Victoria Farms at Rhoden Heights, Quebec, and has many good lines of breeding.

The Rebekah lodge of Napanee visited Picton this week and conferred a degree on two candidates.

Tomato plants are being drawn from factory to farms but are not being set out as the ground is too wet after the recent rains.

Mrs. John Wallace of Wellington, has taken one of the Dunkley apartments and will reside in town in future.

The soldiers enjoyed a dance at the armouries on Thursday evening.

Vita Ray Cosmetics

Can you afford not to spend a few cents more for higher class creams that will make your

SKIN LOVELIER

and rouge and lipstick that will make you appear

MORE ALLURING

Call in and speak to MISS RUTH BROUGH about these beauty aids.

Face Powder $1 and $1.75
Rouge ..... 75c and $1.00
Lip Stick .... 50c and $1.00
Creams .... $1.00 to $2.75

DOLAN
THE DRUGGIST
PHONE 138

ENCOURAGE HOME PLAYERS

Sydney, N. S. W. — (CP) — The Playwright's Advisory Board is campaigning for the use in wartime of Australian plays written by Australian players.

64 Houses Built For Bata Employees Under Housing Act

Government Loaned $28,800 and Sun Life Co. $86,400, the Average Loan Being $1,800

Ottawa, May 31 —(CP)— The Dominion Government and the Sun Life Assurance Company of Canada jointly loaned $115,200 under the National Housing Act to the Bata Shoe Company for construction of 64 homes for employees at Frankford, Ont., Finance Minister Ralston informed a questioner in Parliament yesterday.

The Minister told Joseph Harris (Cons. Toronto-Danforth) that the loans were made in the fiscal year ended March 31, 1940, and that the government's share was $28,800 and the insurance company's share $86,400. Average loan was $1,800.

Mr. Harris was also informed that the Bata Company paid duty and sales tax on machinery imported.

Allies Receive 195 U. S. Planes in April

Washington, May 31 —(CP)— Pacing the threat of invasion, Great Britain has turned hurriedly to the United States for machine guns, rifles and small arms ammunition.

British purchasing agents, it was reported authoritatively today, have canvassed the stores of dealers in surplus munitions for weapons which experts believed of use only to the Home Guard units which have been organized since the German army reached the English Channel.

At the same time, actual orders and negotiations suggested that both Great Britain and France were undertaking to build up in this country a second line source of supply for fight weapons.

Aircraft, however, continued the prime Allied concern, but the export figures for April did not assume impressive proportions. France received only 168 planes and 330 engines; the United Kingdom 22 planes and 12 engines, and Canada, four planes. Large scale deliveries of the thousands of planes now on order are not scheduled until late 1940 and 1941.

Old Kentucky CIGARETTES

WILL HITLER TRY PEACE OFFERS?

(Continued From Page One)

These were the possibilities envisaged:

1. A separate peace offer to France with a great smashing attack by land and air against Paris.

2. A threat of an Italian flank attack.

3. An ultimatum to Britain to lay down arms on Hitler's terms or face "total war."

Evidence of a determination to forestall any effort of Hitler to separate the Allies or to make peace on his terms was seen in the reiteration that the Allies, fighting as a unit, would make no separate peace on any terms.

The statement by Alfred Duff Cooper, Minister of Information, only yesterday that Hitler will be "denied a seat at any future conference table" was seen as a further sign of Allied solidarity.

Master of Europe's western coast line from Boulogne in France to Bodo in Norway—with the exception of battered Dunkirk—Hitler might attempt to consolidate his lines along the Somme and Aisne Rivers in France and then strike at Britain, as he so often has threatened.

The Maginot Line

But most observers believed he first would seek to roll up the flanks of the Maginot Line, possibly with Italian aid, in order to free all his forces for the assault on Britain.

Editorial writers emphasized anew today the "unbreakable bond" of the Allies and attacked as a "damnable lie" the assertion by Nazi propaganda that Britain discord divides the purpose of Britain and France.

The Evening News said:

"The lesson of Flanders is clear, to make good our deficiencies, to give the army weapons to meet the enemy on equal terms.

"We have only just entered the tunnel of our difficulties," the News concluded.

'Attack on Britain Not Yet Practicable' Says Times

Because an attack against Great Britain "is not yet practicable" the first blow will be the French army and Paris, the Daily Express predicted today. Paris is the leading one in a chain owned by Lord Beaverbrook, new Minister of Aircraft production.

Attacks against northern France, the Express continued, may be simultaneous with invasion of Switzerland, especially if Italy interferes.

"But now the Germans are on the crest of the wave of aggression," the Express added. "The time approaches when the impetus will slacken and finally wane. We go on growing stronger with the resources of the world behind us. We must get ready to hit back hard."

In the London press generally praise for the forces covering the evacuation of British detachments in Flanders was mingled with concern as to whether Britain would be Hitler's next victim.

Allies Must Strike Next

The Times said that the Allies must resist first and strike next. And "remember that if Hitler does not get an easy victory against France and Great Britain he will inevitably defeated." The newspaper predicted that a Nazi attempt to invade England "would fail because of the British fleet, even if Nazi U-boats should be used on a large scale.

"The comparative nuisance of U-boats during the last two months suggests that the enemy may have been accumulating and training a large force of them for a concerted effort," the Times observed.

"And we may be sure," it added, "that besides attempts at sea passage every new advice and stratagem—the fifth column, airborne troops landed by parachutes, boat or direct on the ground—together with some yet not disclosed, will be enlisted in the coming desperate effort at a quick decision over the arch-enemy Britain."

Allied Navy Chief Obstacle to Hitler

The Times expressed the belief that the greatest obstacle to Hitler's ambition to master the world would be the Allied navy and especially the Home Fleet. It pointed out that aircraft cannot sweep a navy from the seas and that the British Navy succeeded always in accomplishing its tasks in Norway, Holland and Belgium.

"So long as sea power is maintained," it said, "Great Britain and France must prevail in the end."

Victor Gordon-Lennox, writing in the Daily Telegraph and Morning Post, said that the Allies must counterattack with new mechanized forces.

Equal Courage and Devotion

The News Chronicle said:—

"In the fire of Flanders Frenchmen and Britons are fighting and suffering with equal courage and devotion—though there are actually more French than British in the northern army and the French are in a more difficult position than our own men.

"Whatever the outcome of the battle, a new bond between the British Navy succeeded always in accomplishing its tasks in Norway, Holland and Belgium.

"So long as sea power is maintained," it said, "Great Britain and France must prevail in the end."

Victor Gordon-Lennox, writing in the Daily Telegraph and Morning Post, said that the Allies must counterattack with new mechanized forces.

Equal Courage and Devotion

The News Chronicle said:—

"In the fire of Flanders Frenchmen and Britons are fighting and suffering with equal courage and devotion—though there are actually more French than British in the northern army and the French are in a more difficult position than our own men.

"Whatever the outcome of the battle, a new bond between the British Navy succeeded always in accomplishing its tasks in Norway, Holland and Belgium.

"So long as sea power is maintained," it said, "Great Britain and France must prevail in the end."



Jane Siarey and Gene Autry in his latest western, "Gaucho Serenade," now shewing at the Capitol.

Quality Gives Flavour

"SALADA" TEA

B. P. ASPHALT TILE

AT LAST there has been invented a floor that has everything you want —

BEAUTY, DURABILITY, RESILIENCY, WILL NOT BURN, and INEXPENSIVE.

For Bathrooms, Kitchens, Living Rooms, Stores, Restaurants, Churches — in fact in any place where people want to walk in comfort.

IF YOU ARE INTEREST, GET IN TOUCH WITH

ARTHUR A. SILLS

285 Coleman Street Phone 1584

NEW HEADQUARTERS FOR WESTINGHOUSE APPLIANCES

Visit DAVID'S

THE EXCLUSIVE WESTINGHOUSE DEALERS FOR BELLEVILLE



HERE'S big business news for Belleville! Good news for all who want to enjoy the benefits of modern electrical living!

DAVID'S invite you to visit their new premises and inspect the complete line of Westinghouse electrical products, now displayed in the most attractive surroundings and backed by the most courteous and competent service.

DAVID'S are exclusive Westinghouse full-line dealers for the Belleville area and are proud to announce the arrival of their latest models of Westinghouse Refrigerators, Ranges, Washers, Radio, Small appliances, also the time-proven Westinghouse Mazda Lamps and Radiotrons.

Every house needs Westinghouse — and every housewife will find something of interest at DAVID'S new store.

SPECIAL TERMS.

You can enjoy your Westinghouse Appliances while you are paying for them. Lowest down payments and convenient terms gladly arranged to suit your budget. It is always a pleasure to serve you.

See the Westinghouse True-Temp Refrigerator

THE ONLY REFRIGERATOR THAT GIVES YOU CONSTANT COLD

Westinghouse True-Temp is making refrigerator history. Come in and see this amazing development which assures constant temperatures for your food, no matter how hot your kitchen may get.

automatically maintains food temperatures. And only Westinghouse has it.

See this and other sensational new features of the 1940 models now.

True-Temp models priced as low as $199.50
OTHER MODELS from $109.50

True-Temp is the only Cold Control which



Westinghouse Refrigerator Model H-59 $254.00



WESTINGHOUSE CUSHIONED ACTION WASHERS from $84.50



Westinghouse Ranges from $89.50.



Westinghouse Radios from $16.95

Remember the Address: 340 FRONT STREET Phone 659

EVERY HOUSE NEEDS Westinghouse

APPLIANCES LAMPS - TUBES

PERSONALS

ENGAGEMENT NOTICE

Mr. and Mrs. Frank Edwards, Bridge, wish to announce the engagement of their eldest daughter, Elsie Marie, to Harry Stewart Green, Peterborough, son of Mr. and Mrs. A. H. Green, 38 Glenhurst Street, Belleville. The marriage will take place the latter part of June.

Mr. Raymond Rowe of the Thos. C. Rowe Funeral Home, who has been attending a course on Embalming at the Canadian School of Embalming Banting Institute, Toronto, returned to the Home, this week to write his final examinations for embalmer's license.

Dr. Robert Ernest Jeb has returned home after attending the Dental Convention in Toronto.

Mr. and Mrs. Fred Baker and daughter, Mary Lou, of Rochester, are visiting Mrs. Baker's parents, Mr. and Mrs. Fred Gauthier, 106 Hast Moira.

Mrs. Earle Elliott entertained at a delightful three-tabled miscellaneous shower held on Wednesday evening in honor of Mrs. J. W. Thomas, Parker Township (West). Triple, Hess and Illes of the valley decorated the living rooms. Mrs. Harwood received many lovely gifts and at the conclusion of the evening dainty refreshments were served.

Little Miss Lorraine Frakle entertained at a jolly party on Wednesday to mark the occasion of her eighth birthday. An enrolling was spent in games and a display of fireworks. Prizes were awarded refreshments including a beautiful birthday cake.

Mrs. (Capt.) A. Hunter who has recently returned to the city after spending six months in Sidney, B.C., (near Victoria) with her daughter, Mrs. Perley and the Rev. Mr. Milton, the former's husband, who continued eighteen times to visit her daughter. Her first trans-continental trip was in 1908 when she continued west across the Pacific to Japan to be present at the wedding of her daughter and Mr. Perley. At that time it took three weeks to make the cruise from Vancouver to Japan a striking contrast to the speed of modern liners.

HAVE YOUR GARMENTS CLEANED and PRESSED THE ODORLESS WAY

AT NEW LOW PRICES

PHONE 54

Odorless Cleaners

352 Front Street — FREE STORAGE



Anne Neagh, May Robson and Ray Millard are shown in this scene from "Irene," the happiest show you'll see this year, based on the celebrated stage musical success of the same name, featuring Roland Young and Billie Burke. Preacher, next at the Bells.

SAVE YOUR VISION

SAVE YOUR YOUTH

Save the energy that straining eyes waste. Walk and act with that youthful surety of motion that good vision gives. Free your face from the wrinkles and fatigue that poor eyesight plants there. Work efficiently and cooly; play happily. Enjoy life with good vision. Yes, save your vision, save your youth!

EDWARDS

EYESIGHT SPECIALISTS

(McCarthy Theatre Building)

USE GEEN'S

CORN REMEDY

FOR QUICK RELIEF

25c

MODESS

Softer! Safer!

12 for 23¢

30 for 49¢

48 for 73¢

MODESS BELTS 25¢

GEEN'S

I. D. A. DRUG STORE

PHONE 181 For Prompt Delivery

Those whose birthday it may be or who look for a year of change and travel with short journeys during the element of romance or intrigue participate more actively. Contracts, writings and correspondence find importantly and great is the gain to the advantage. These, too, concerns research or affairs of which are engaged in the year's adventures. Be careful as to curious intrigues or snares, since there are signiers of the sensational or uncommon denial.

A child born on this day may be versatile, adaptable, have unusual talents perhaps in an intellectual sense or unique expression. It may be adventurous and romantic, be easily carried into intrigue and unconventionality by its pronounced affections or emotional responses.

WEDDINGS

McCUTCHEON—COOK

Empey Hill, (Special)—At the United Church parsonage, Selby, a quiet wedding was solemnized on Wednesday, May 22nd., when Miss Mildred Cook, daughter of Mr. and Mrs. Grant Cook was united in marriage to Gordon McCutcheon, son of Mr. and Mrs. Durland McCutcheon by Rev. W. R. Morrish.

The bride looked lovely in dove rose crepe with a shoulder bouquet of Alameda Beauty roses and white accessories. They were unattended.

Following the ceremony a wedding dinner was served at the home to the bride's parents to the immediate members of the families. Later Mr. and Mrs. McCutcheon received showers of confetti, on a motor trip to Toronto, Niagara Falls.

On their return they will reside on the groom's farm, south of Selby.

Friends Honor Tweed Bride-to-Be

Tweed, (Special)—A number of friends of Miss Gladys Gordon gathered on Tuesday evening at the home of Mrs. (Dr.) M. G. Dales to honour her prior to her marriage which will take place on Saturday afternoon. The affair was arranged by Mrs. Dales, who was assisted by Mrs. C. R. Purtle and Mrs. S. M. Connor. During the evening Miss Evelyn Potter and Miss Lois Richardson provided several musical selections, and numbers of familiar and popular airs were sung. Miss Gordon was given a pantry shower. The popular young bride-to-be, who was quite taken by surprise, thanked her friends for their kindness. Lunch was served at the conclusion of the affair.

The Stars Say

For Saturday, June 1

By ZOLAR, Famous Astrologer

SURPRISINGLY and unexpected things will occur may mark this day, judging by the lunar transits. The journeys may be to nearby places rather than distances. A change may not be of major consequence, unless it be in connection with engagements, courtship, marriages and even disagreements, since the element of the spectacular figures. Contracts, letters and writings of all kinds is promised good will and pleasure, and intrigues are to be prudently managed.

FEET ACHE?

Don't suffer from tired, aching feet. Rub on Zam-Buk. Its herbal essences are absorbed through the pores. Relieves pain, soothes and refreshes. Do Dr. Thomas' Foot Exercises. Use Zam-Buk Nightly.

SOLD AT DRUG STORES EVERYWHERE

Use ZAM-BUK Nightly

GOOD MANNERS

MRS. CORNELIUS MERCHMAN

Spoons — Thank-You Notes For Wedding Presents

What you write in your notes of thanks for wedding presents is so personal an expression of yourself and your sincere appreciation, that it is ridiculous for anyone to attempt to prescribe "form" letters of thanks that you should write.

But so many of bride-to-be have written to ask me to suggest some forms for these and that perhaps the following will be helpful in suggesting a foundation on which you may build your own letter.

Naturally, you will have all kinds of notes to write, from the intimately informal note that bubble over with enthusiasm, to the more formal ones written to a relative or friend of the groom whom you have never met.

Try a clear friend you might let your enthusiasm say:

Dearest Sally,

How like you to think of the masterpiece gift for us and our dream-house!

The silver candelabra are the handsomest we've ever seen. Tom and I had a grand time visualizing how beautiful they will be on our table and what a lovely, welcoming touch they will give. There is no word strong enough to tell you how completely happy you have made us, you goodness! We want you to be the first one to see these beauties, you can bet!

Dearest love and deepest thanks from us both.

Devotedly,
Mary

To an older woman, perhaps a friend of the bride's or groom's mother, a more formal note is written:

Dear Mrs. Forbes,

Your kind and generous thought of us touched us deeply, and Tom and I thank you a thousand times.

The silver bowl is a great beauty, and I can think of so many delightful ways of using it that I am quite excited about it.

When you and Mr. Forbes come to see us—which we hope will be very soon after the wedding—we will see how beautifully your gift will grace our home.

We will surely see you on the 20th, won't we?

Very Sincerely,
Mary Day

x x x

To a relative or friend of the groom whom the bride has not met, this suggestion may be helpful:

Dear Mrs. Allen,

Tom and I have seen Tom and me when we opened your beautiful gift you would have realized how deeply appreciative of your inspired understanding of what we would most delight us.

We had dreamed of having a home of our own—but we had never thought that our dreams would be perfectly come true as they have with the gift made them come true.

I am looking forward with special pleasure to knowing you and Mr. Allen, for I know that you are surely coming to our wedding on the tenth.

Very Sincerely,
Mary Day

Advice to the Lovelorn

By BEATRICE FAIRFAX

She Loves Him, He Loves His Hobby

Your favorite hobby may bore the girl friend to tears.

If you like stamps, whether it's collecting postage stamps, first editions, old samplers, or studying the love life of toad frogs (actually Mr. H. G. Conversation does including the this in a survey), please don't feel that the girl friend should share your pleasure. Instead, be interest with you.

When one of the reporters at a press conference asked Mrs. Roosevelt if she intended to bid on a rare and tremendously expensive stamp that happened to be on the market, Mrs. Roosevelt answered smiling. "One collector in a family is enough." Who Mrs. Roosevelt! She's tremendously interested in her husband's stamp-collecting hobby, but she doesn't feel obliged to start up a rival accumulation of stamps.

Along came this letter this morning, which sets forth the inharmonious reactions of a girl to-ward her Miss Fairfax:

"Is there something wrong with me, or something wrong with my fiancee?

"I am the secretary of a railroad president, and my work with the boss takes every atom of grey matter I have. The fiance is a friend of such pleasures as crossword puzzles, mathematical conundrums and algebraic diversions. Also, he collects statistics on Government reports dating back to the Revolutionary War. It's all too much like work—extra work—for me to be interested in his hobbies. Mathematical whoopee with any degree of enthusiasm.

"When I go out to dinner with the boy friend, with eyes a-glow, I hope he's going to respond with a dash of lowlight to his own and say that I look charming. He saw spring hat is becoming or some-thing like that. But no sooner are we anchored at a table, he says, 'Do you get a new one' And then he takes out one of his mathematical books.

"As far as I can remember, they begin like this: 'Think of a number, any number, now double it, now subtract something—' At this point my brain becomes befogged, and I sit there smiling like a prize idiot. I say anything, anything at all that comes into my head. It's too much like the work I've just left behind me. The boy friend is just 'nuts' on anything that has to do with figures.

"I often wonder if his mother married him, doling out her market list, and trying to keep up with him. One can't carrots, hamburgers, cauliflower and such, and yet stay inside the family budget.

"Or perhaps his father was some mute inglorious Einstein. At any rate I know that I'm darn sick of this kind of entertainment, and the engagement has come to the breaking point with me.

"Crossword-Mathematical Girl"

Of course, it's tempting not to have the boy friend notice the new spring hat, but if he's "nuts" on mathematics, what's to be expected? Whether you break your engagement or not—and I'll admit there are some grounds for considering the separation seriously—you've got to make up your mind that much you're going to miss the boy friend plus his hobbies, when you have definitely cut out the picture. So many girls have written to me, after they'd broken their engagements, "I never knew how much I loved him 'til now."

IVANHOE W.I.

The annual meeting of the Ivanhoe Branch of the Women's Institute was held in the Town Hall on Tuesday afternoon May 14th, with a large attendance. The president Mrs. J. R. Fleming presided and the meeting opened with community singing followed by the Lord's Prayer in unison. Business was discussed and correspondence read. Delegates appointed to attend the District Annual at St. Ola were: Mrs. J. E. Fleming, Mrs. N. Shaw, Mrs. C. Tanner, Mrs. N. Benson and Mrs. Emmerson. Alternates: Mrs. Will French, Mrs. C. Sills, Mrs. Kilpatrick. Reports from each of the conveners of standing committees were given.

The president reviewed the year's work and thanked the members for their faithful support and co-operation during the past year. Mrs. N. Shaw, Agriculture Director, was in charge of the election of officers for 1940-41. Mrs. J. Fleming also was unanimously elected president for a third term. The other officers were as follows:

1st vice president, Mrs. John McEnery; 2nd vice president, Mrs. Clifford Ivitz; secretary, Mrs. Frank Palmer; treasurer, Mrs. R. Kilpatrick; District director, Mrs. Will Shaw; Pianist, Mrs. C. Tanner; Assistant Pianist, Miss G. Pitman; press secretary, Mrs. Tom Emmerson; auditors, Mrs. Will French, Mrs. C. Sills; Board of Directors, Mrs. D. Fleming, Mrs. R. Kilpatrick, Mrs. J. B. Hagerman, Miss Edna Tanner; Assistant, Miss John Wright, Mrs. H. Wallace; Conveners of standing committees: Education, Mrs. N. French; Home Economics, Mrs. A. Hagerman; Legislation, Mrs. C. Coolig; Health and Child Welfare, Mrs. Foster Wilson; Canadian Industries and Agriculture, Mrs. E. Sarles; Peace, Mrs. E. Wood; Community activities, Mrs. J. Wright; Citizenship, Mrs. C. Sills; Girls' Work, Miss Annie Coulter.

The meeting closed with the National Anthem and afternoon tea was served.

TO FIRST GREAT WAR HERO

Perth, Australia — (CP) — A great bronze bust memorial to the late Lieut.-General Sir Talbot Hobbs, distinguished Australian in the First Great War, will be erected at a cost of £1,000 ($3,800).



If you fasten the medicine dropper to the cork of medicine with a rubber band you will save time and worry—you would otherwise succeed in looking for it.

West Hastings Women's Institute Holds Annual District Convention

West Hastings Women's Institute held a most successful annual meeting on Thursday, May 23rd. at Bay of Quinte Church.

Mrs. G. Ketcheson, President, occupied the chair and opened the convention with the singing of "O Canada" the Institute ode.

Secretary Treasurer Mrs. A. Bronson, of Stirling, read the minutes of the previous annual meeting, same was approved on a motion made by Mrs. B. Hogle, seconded by Mrs. C. Holmes. The Treasurer also gave the district branches financial statements.

Branches receipts 1121.37; branches expenses 1014.38; branches bank balance 166.82; dis. receipts 136.54; dis. expense 88.70; money on hand 94.78.

Rev. W. E. Mercer pastor of the community church, welcomed the guests, during his address he symbolically urged the women to pray for peace. It's only a mother that can really pray for peace, for a mother has sacrificed and suffered by so doing reveals her real angelic beauty. The world today urgently needs this kind of person. It was women who stood beside Jesus on the cross of Calvary. All others failed. The W.I. is doing wonderful work in warfare, bringing comfort to the boys overseas.

Mrs. G. Ketcheson President of Pine Grove replied to this splendid address.

Miss E. Collins, Toronto, and Miss Ida Scott, Toronto were the guests of the branch Secretary, Unionville, Mrs. A. Bronson; Thurlow, Mrs. F. Bronson; Wallbridge, Mrs. Ross Hogle; Stirling, River Valley, Shenbush; Chatterton, Mrs. A. Carson; Pine Grove, Mrs. G. Ketcheson; Mrs. Bronson of her visits to the branches. She found them all doing splendid work in closing and thanked all the members for their co-operation. She was impressed with them when clouds are hanging over the world, they are busy as economize for "thrift begins in the home."

Conveners of standing reports:

Education, Mrs. G. Frederick, Shallow Lake; press and publicity, Mrs. Hogle; Citizenship, Mrs. A. Carson; Legislation, Mrs. A. Horton, Chatterton; Agriculture and Canadian Canada, if you buy what Canada makes. Agriculture and Canadian market. Mrs. J. Chisholm, Wallbridge; agriculture to become a still greater necessity. In the way of money, invested in Canadian factories Canada stands first with 70 percent, U.S.A. 20 percent, British 10 percent.

The dis. delegate Mrs. B. Hogle, Bay of Quinte, gave as usual a very interesting account of the Belleville area convention last year.

Miss Jean Scott, Home economics coach for Hastings county, was next introduced. Miss Scott has now been coaching 13 girls' clubs. She announced the achievement dale as July 5th. in Stirling Community hall.

Miss E. Collins presided over the election of officers with Mrs. C. Holmes chairman for the nominating committee bringing in a slate of officers for the new term. She received appreciation particularly by the district President Mrs. G. Ketcheson and district Secretary Treasurer Mrs. F. Bronson for the splendid work they had turned in during the past year. The slate of officers was unanimously accepted.

New Officers

President, Mrs. G. Ketcheson, Trenton; 1st Vice President, Mrs. P. Ulman, River Valley; 2nd Vice President, Mrs. R. Hoecker, Hallowary; Secretary Treasurer, Mrs. R. Farrow, Stirling; Valley Federal Representative, Mrs. C. Holmes, Belleville; District delegate, Mrs. F. Heaman Chatterton; Conveners of standing committees: Agriculture, Mrs. F. Wilson, Belleville; Education, Mrs. G. Frederick, Halloway; Health and Child Welfare, Mrs. R. Lowry, Stirling; Home Economics, Mrs. A. Hagerman, Chatterton; Community Activities and Relief, Mrs. Ross Hogle, Stirling; Historical Research, Mrs. B. Bush, Uniondale; Peace and International Relations, Mrs. C. Chard, River Valley; Canadianization, Miss G. Nicholson, Uniondale; Agriculture and Canadian Industries, Mrs. J. Chisholm, Wallbridge.

An invitation was received from the Women's Institute of Hillier for the convention June 12, St. Ola. Miss M. Collins, Toronto explained the co-operative plan of the Women's Institute and urged the women to think of the woman in the home should economize, by buying wisely and getting to feed her family the best foods possible for the health of the family. Thanks for reference God and the part He could play in these anxious days. Thanks expressed with "I like vegetables because God hushed every unnoticed vitamins that were good for my body." Why did He put the wool on a sheep's back, but to make clothing to cover our bodies.

And there was one other link to unite the Sea of Zion" drawing the attention to the woman or mother in the home, as a mother rocks the cradle, so she rules the world.

In closing this most remarkable talk, she asked all to pray for peace, and for soldiers, for we too a nation must have stoned as well as our enemies—O God if any man lack of wisdom let him ask of God, for He will give all men liberally and freedom.

It was decided to have the local leader conference in Stirling during second week in November with the subject of "Meat Cookery" as the theme.

Mrs. B. Pinkle invited the members of the district to be "At Home"

FLY-TOX • FLY-TOX

NEW LOW PRICES! 25c • 45c 75c

THEY'RE "TOPS" WITH ANY SPREAD!



Christie's Graham Wafers

White

—It's the rinse in Blue water that does it!

Wash everything white in the ordinary way but never forget that final rinse in blue water! Blue keeps white things really WHITE — prevents them turning yellow.



RECKITT'S BLUE

PREVENTS CLOTHES FROM TURNING YELLOW

For Seven Days Only June 1st - 8th (inclusive)

HELENA RUBINSTEIN'S

'world-famous'

WATER LILY CLEANSING CREAM

½ lb. Jar

regularly 2.00

SPECIAL 1.00



HELENA RUBINSTEIN'S Water Lily Cleansing Cream helps give the skin the exquisite freshness — the cool fragrance and smooth texture of lovely Water Lily Petals. Every woman will welcome this opportunity to secure this matchless beauty aid at half the regular cost. But act today—secure your year's supply at once, for this offer will not be repeated again this year.

Call or 'phone tomorrow

LATTIMER'S Drug Store

PHONE 67 FOR PROMPT DELIVERY



Christie's Graham Wafers

By Vera Winston

THERE'S a breath of spring in the white-trimmed navy blue frock. In this chic ensemble the dress is navy blue crepe, and the blouse is white voile and navy printed crepe. The print is used also on the bow-pleated collar and gives a smart contrast effect when the wearer is in motion. Cuffs of the printed crepe and the navy blue leather belt are other features.

SKY CHIEF GAS TO BE SOLD HERE

McColl-Frontenac Oil Company Makes Arrangements to Manufacture and Distribute Famous Product of Texas Company

RED INDIAN DEALERS

Montreal, May 31 — Announcement was made here today by J. M. Pritchard, Vice-President of McColl-Frontenac Oil Company, Limited, that arrangements have been completed to manufacture and distribute "Sky Chief" gasoline in Canada. "Sky Chief", top product of The Texas Company, has been sold in the United States for eighteen months and has acquired an international reputation as a smooth, powerful and knockless motor fuel. The existing affiliation of McColl-Frontenac and The Texas Company has made it possible to bring this new-type gasoline to Canadian motorists. It is now advertised in McColl-Frontenac's Montreal and Toronto refineries according to the formulae supplied by the Texas Company and will go on sale shortly. First at the Red Indian dealers' service stations throughout Canada."

Withdrawal Hailed As Most Glorious Operation in History

London, May 31 (CP)—Commentators and editorial writers in the London press today hailed the British Expeditionary Force's withdrawal from Dunkirk as one of the most glorious operations in military history. The Chronicle's military writer said the troops converted a great defeat into a great achievement.

This writer said: "No military expert would have dared prophesy a few days ago that so many men would be saved after so many of their lines of communication had been cut."

The Express said: "No country has the right to ask for such heroism as our fighting men have freely given. The B.E.F. carried out the greatest rearguard action ever fought in history."

The paper's cartoon showed a The paper's cartoon showed a warden, reading a paper with headlines "tens of thousands safely home already" and commenting: "And we thought we were pretty tough."

The Times printed a letter from Sir Archibald Hurd, naval authority, saying that seapower had been off every tyrant in the past and it was yet to be proved that airpower can affect the final issue of this war.

The Times' editorial said the real struggle is for domination of the seas and the magnitude of the enemy's effort shows he is under no illusions that allied seapower is the chief obstacle to his ambition of world domination.

"Sea power, with its citadel defended by its navy itself, by superb squadrons of the Royal Air Force, by a network of well-designed, well-manned ground defences and—not the least important — supported by firm civilian determination, will not be shaken and so long as it is maintained, Britain and France must prevail in the end," said The Times.

Arden

Arden — Mr. and Mrs. Allan Scott of Sudbury spent a few days last week with friends here.

Mr. Morton Hughes of Watertown, N. Y., has returned home after visiting his parents, Mr. and Mrs. Thomas Hughes.

Mrs. Eva Jackson of Toronto has returned home after visiting her father, Mr. Simeon Loyst.

Mrs. Hoffy Godfrey and sister, Mrs. Roy Greer, spent Saturday in Kingston.

Mrs. John Scryver has returned to Harlowe after spending the past few months with her sister, Mrs. A. A. Marshall.

Mr. Albert Burness of Toronto is spending some time at his cottage at Big Clear Lake.

Mr. Kenneth Arney of Henderson visited her mother, Mrs. Pratt, Mrs. Wormworth recently.



Quick Relief for
ATHLETE'S FOOT
SORE TIRED FEET
OLYMPENE
THE ANTISEPTIC LINIMENT

Mrs. N. K. Gendron spent Tuesday with her daughter, Mrs. Garfield Scott, who is ill.

Mr. and Mrs. Pyke and family of Toronto, have returned home after spending the week end at their cottage.

Mr. and Mrs. J. A. Marshall spent Sunday with their daughter, Mrs. Clayton Moorhead at Ameliasburg.

Mr. Christopher Hawes of Fleyna has returned home after visiting his sister, Mrs. Wenham Fielder and Mr. Fielder.

Mr. John Post of Smiths Falls is visiting his daughter, Mrs. Cecil Barker and Mr. Barker.

Mr. Howard Jackson has returned to Toronto after visiting friends here.

Mr. and Mrs. John W. Newton and daughter visited the former's parents, Mr. and Mrs. John A. Newton at Hamilton recently.

Mr. Lloyd Barker of the R.C.A.F. at St. Thomas spent the week end with his parents, Mr. and Mrs. D. A. Barker.

Mr. and Mrs. Sam Turcott and family spent Sunday with Mr. and Mrs. Bert Thompson.

Mr. Den. Thompson and daughter, Miss Gladys Woodcock, who is ill in Kingston Hospital.

Mrs. Frank Wormworth has moved in to the house recently vacated by Mrs. Nellie Hornbeck.

Mr. and Mrs. Cecil Steele have moved to Flower Station, where Mr. Steel has a position.

Sympathy is extended to the relatives of the late Mr. J. L. Heath, who passed away at his cottage, Big Clear Lake, Tuesday. He is survived by his widow and five daughters.

The funeral of the late Mrs. James Matson was held in the United Church Saturday afternoon which was largely attended. The late Mrs. Matson, who was Miss Grace Monda, is survived by her husband and two sons, Ewart and Harold.

Little Benny's Note Book

Pop was smoking to himself in his private shak and I was reading the book I got for my birthday called A Boy's Life of Benjamin Franklin, and I said, Whats a many sided man, pop?

It's a jack of many trades who has more than one string to his bow and more than one iron in the fire, pop said, and I said, Well that's what Benjamin Franklin was.

And all the more credit to him, because it's much more important to be a many sided man in the age we're living in than it was in Franklin's age, pop said. In Franklin's day if a man knew how to bend horseshoes, as his father and his grandfather did before him, it was sufficient to ensure him a comfortable and useful life and a secure old age in his own home surrounded by his iron mussels and like grandchildren. But in these fast moving times the man who knows horseshoe bending and nothing else is out of a job because of the invention of a machine that can bend more horseshoes in a minute than he can in a day, pop said, and I said, Well why cant he learn to work the machine?

He can, a child can work it, but somebody else invents the motor car, wich puts the horse out of business, wich puts the horseshoe out of business, wich puts the machine out of business, wich leaves the man sadly regreting that he never took up side lines such as glass blowing and hair cutting and public accounting, pop said, and I said, Then O, pop, I think I'll start thinking about being a many sided man.

Good, you'll never start doing until you start thinking, pop said, and I said, There's a revertisement in the Boys Al Around Magazine giving you your choice of different things to sell for your choice of different prizes, and I was going to send for a dozen cakes of Angel Food Soap, but now besides that I think I'll send for a dozen bottles of Paradise Perfume and a dozen combination kitchen tools for many sided variety. Shall I, pop?

The answer being no.

WARTIME OILFIELDS

Paris — (CP) — Grade III coal containing 32 per cent of pure petrol is being developed in the new French oilfields in Saint-Gaudens region of the Pyrenees.

BLAMES RIBBENTROP

Oldham, England — (CP) — Arthur Greenwood, one of the leading Labor members of parliament, said he was the real menace to the peace before the present conflict, not Hitler but Ribbentrop.

Moira

Moira — On Sunday the younger girls and boys of the United Church comprised the choir and gave a musical number which was much enjoyed by all.

Following the morning service, Mr. Kenneth Stewart took dinner with Mr. and Mrs. Geo. Post.

Mrs. Charlotte Vanderwater spent several days with friends at Stirling.

Mrs. Wm. Shaw, Mr. and Mrs. Milton Shaw and Wayne of Ivanhoe took dinner on Monday with Mr. and Mrs. Blake Ketcheson and Mr. Geo. Hollinger.

Mrs. Sid Williams and Keith of Stirling visited over the week end with her parents, Mr. and Mrs. Bert Harrison.

Mr. Walter Salisbury and Miss Edna Salisbury of Madoc spent a few days recently in this community and took dinner with Mr. and Mrs. Harry Vanderwater.

Mr. and Mrs. Art Hart have returned from Ingersoll where they spent the week end.

Mr. and Mrs. Taylor Franklin and twins of Belleville took tea on Sunday with Mrs. Franklin's parents, Mr. and Mrs. Chas. Ketcheson.

Mr. and Mrs. Wallace McInroy and family spent Empire Day in Trenton.

Foxboro

Foxboro — Mrs. John Menzies of Prescott, R.W.T., is staying with her mother, Mrs. A. Bonskin.

Mr. and Mrs. George Veal and Donald and Mrs. McWilliams and Helen of Kingston were Friday callers at Mrs. A. Shaw's.

Mrs. G. Cornell spent over the week end with her daughter, Mrs. Harry Scott.

Mr. and Mrs. Arthur Ward are spending a short time with the latter's sister, Mrs. W. Prentice.

Sincere sympathy is expressed to Mrs. (Dr.) Hellwell in the sudden passing away of her mother, Mrs. Jutting of Detroit. Mrs. Hellwell has been with her bereaved, a brief time passed away a few months ago.

Mr. Eugene Spencer spent over the holiday with relatives in Rochester.

Mr. and Mrs. Everette Cowell have taken an apartment in Belleville.

Mr. and Mrs. Harold Stewart, Judith and Carol were Sunday guests on Sunday with the former's mother, Mrs. Jim Stewart.

Mrs. A. Shaw was a Sunday guest at the home of her daughter, Mrs. Fred Prindle of Plainfield.

The Day of Prayer for Peace was fittingly observed in the church services on Sunday.

Owing to the heavy rains there has been a delay in planting gardens, etc.

Frankford

Frankford — On Monday evening, May 27th, the Frankford L. O. B. A. held a party to commemorate their 18th birthday. The party was in the form of a supper, and the tables were tastefully decorated with apple blossoms. A number from Foxboro were present, as well as many others from the surrounding district.

The following persons spent the 24th of May in Rochester, taking the special boat trip from Cobourg: Ruby Hadley, Louis Reid, Greta Sticle, Louis Holic, Kamil Kondra, Betty Carlisle, Mary Waddel, Phyllis Reid, Marie Macaulley, Russel Reid, Eugene Spencer, Eric Patrick, Ann Patrick, Mary Bommes, Harry Bowman, Lena Lockwood, Thomas Frazer, Willie Pitcher, Jack McAuley, Joe McAuley.

Frances and Alice Johnes spent the week end in Rochester.

Mr. Harold Wood spent the 24th in Whitby.

Measles has broken out among pupils in the lower rooms of the Frankford school.

Mr. and Mrs. Cecil Bowley spent the week end in the village on business.

Shannonville

Shannonville — Mr. and Mrs. Arthur Belcanquel were Thursday evening guests of Mr. and Mrs. Stanley MacDonald.

Mrs. Ross Shetler has rented one of his fields to the Hydro Company. There are numerous lines erected to house their employees.

Mr. and Mrs. W. J. Robertson were recent week end guests of Mr. and Mrs. William Preston at Chisholm Mills.

Miss Ruth Spencer was a Wednesday evening guest of Miss Helen Vivian.

Miss Marilne White is spending a few days with Mr. and Mrs. Earl Brown and family, Front Road.

Master Richard Rexford of Belleville is spending a few days with Mr. and Mrs. Fred Smith and family.

Mrs. Madeline Spencer and Ruth were week end guests of Miss Hilda Dyers at Consecon.

Mr. and Mrs. Reg. Watson and baby of Toronto were Thursday evening guests of Mr. and Mrs. J. W. Stewart at Milltown.

Mr. and Mrs. B. Francis of Belleville were Sunday guests of Mrs. Kathleen Mills.

Mrs. Milton Pringle is a patient in Belleville Hospital.

Mrs. Margaret Smith is a patient in Kingston Hospital.

Leading Aircraftsman C. S. Spencer, R. C. A. F., Trenton, is taking a special wireless course in Montreal.

Miss Hilda Dyers and Miss Velma Hamilton of Consecon were Sunday evening callers at Mrs. Madeline Spencer's.

West Huntingdon

West Huntingdon — The weather man has given the farmers several half holidays. Beginning of fence and etc. is the chief item on the program. Those who have lowlying fields are somewhat anxious as to their future. The thunder storm on Tuesday evening was accompanied by continuous showers and it will be several days before any work can be done on the land. Hay is making rapid progress.

Mr. Kenneth Stewart conducted the regular service in Roslin Union Church on Sunday afternoon in the absence of Rev. H. B. Herring-ton who was preaching at Fuller.

Mrs. Mitz Longwell and Peter of Port Colborne spent a few days last week with her parents, Mr. and Mrs. Peter McGrory. They were also Wednesday tea guests of Mrs. W. J. Pilchett.

Mr. and Mrs. Bert. Brown and daughter and Mrs. A. Bailey of Toronto; Mr. and Mrs. Noftall of Peterboro spent the 24th holiday with Mr. and Mrs. B. Francis.

Visitors at the Parsonage last week were: Mr. K. A. Brenton of Peterboro; Mrs. Evans Blewett and Mrs. Calvin Dunning of Plainfield.

Mr. and Mrs. Charles Mumbe of Harold were Sunday guests of Mr and Mrs. W. J. Pitchett.

Miss Hilda Boldrick of Plainfield was a recent week end guest of Miss Kathleen Moorcroft.

Sunday guests of Mr. and Mrs. Sandy McGrory were: Mr. and Mrs. Dan McQuarrie, Jimmie and Eleanor of Lindsay; Mrs. May Humphrey and John of Consecon.

Mr. and Mrs. Albert Sexsmith of Selby spent Sunday with Mr. and Mrs. J. C. Sills.

Stirling

Stirling— Many farmers throughout the district have had their work interrupted by the heavy rains of the recent days and express anxiety for the well being of the fields of young grain now under water. The drainage from the Oak Hills has flooded several acres between Foxboro and Belleville with the water level higher than any time since the regular Spring flood season.

Messrs. Fred Joblin and Morgan Rowland, former residents of Stirling, are visiting friends in the district. Recent graduates of Victoria and the United Church College of Theology both are former students of Stirling High School. They will be officially ordained into the ministry of the United Church of Canada at the Annual meeting of the Bay of Quinte Conference to be held next week at Port Hope, Ontario.

Rev. Mr. Harrison of Belleville conducted the pulpit of St. Paul's United church on Sunday last while the minister, Rev. W. J. Scott, visited Almonte United Church.

Mr. Fred Dewells of Toronto was a holiday guest of relatives in Stirling and Madoc.

Capt. W. H. Pedley spent the week end visiting at his home in Stirling.

Renfrew Scottish, was a week end guest at his home in Stirling.

Reginald Clarke of R. C. A. F., Trenton, spent the holiday week end at his home in Stirling.

Misses Ines and Marjorie Rigle of Toronto spent the holiday week end with their father, Mr. Fred Rigle.

Mr. and Mrs. Clinton McGee of Toronto spent the week end at the home of the former's parents, Mr. and Mrs. J. C. McGee.

Miss Gladys Bly and Mrs. Bly of Toronto were recent guests of Mrs. H. Rossbush, River Valley.

Mrs. Phillip Conley and baby have returned to their home in Picton after spending the past week visiting the former's mother, Mrs. H. Rossbush, River Valley.

Rev. J. D. P. Knox of Belleville was a Tuesday guest at the home of his sister, Miss Sarah Knox.

Mr. and Mrs. Harry Wheeler of Chicago arrived in Stirling on Sunday for an extended visit with the former's brother, Mr. Caleb Wheeler and Mrs. Wheeler.

Mr. Carl Anderson of Roseneath, Ontario, spent the holiday week end with his parents, Mr. and Mrs. W. L. Anderson.

Mr. Jim Bonser, Engineering of Toronto spent the 24th of May week end with his family in Stirling.

A large staff of pupils under the direction of Mr. Munday are working-to prepare the Stirling fairgrounds for the Annual inter-scholastic field day to be held for the first time in several years locally.

Miss Della Caldwell left recently for Vancouver, B. C. where she will spend some time visiting her sister, Mrs. Jos. Powell and other relatives.

Announcing

Sky Chief GASOLINE

. . . for motorists who want the best

Now Refined and Distributed in Canada by
McCOLL-FRONTENAC OIL COMPANY, LIMITED

To you who thrill to the smooth, luxurious flight of a plane : : : to you who love the even pulse of a well-fed motor : : : *to you who wants the best*—

McColl-Frontenac brings you a great, luxury gasoline — *SKY CHIEF* — developed in the United States after years of research by The Texas Company and acclaimed as "Tops" by American motorists.

The difference? Your motor responds to the slightest touch of the accelerator with a new swiftness . . . a velvet gush of surging power! You enjoy the smoothness of flying as you drive : : : you notice the high anti-knock qualities of this great, new gasoline that seems to *float* you over the hills!

We could praise *SKY CHIEF* all day. But we'd rather have you try it : : : on the open road . . . in traffic . . . on the toughest hills . : : then see if you can truthfully say: "There is no difference in gasolines".

SKY CHIEF is different : : : yet it costs no more than other premium gasolines. For sale now, with other McColl-Frontenac products, at the familiar Sign of the Red Indian.

AT ALL RED INDIAN DEALERS

FACTS (For The Technically Minded)

VOLATILITY: *SKY CHIEF combines an instant and unclouded reliability with a record quick-starting and acceleration . . . without tendency to vapor lock.*

ANTI-KNOCK: *In extremely high anti-knock quality permits a higher peak of efficiency and power without knock or ping.*

ECONOMY: *Because you get more work from a given amount of gasoline, there's a distinct saving. SKY CHIEF shortens miles, stretches gallons, flattens hills.*

McCOLL-FRONTENAC PRODUCTS

SC-1A

Red Ruffing and Carl Hubbell Scintillate on Hurling Heap In Memorial Day Contests

Hubbell Turns in a One-Hitter to Beat Dodgers While Ruffing Throws Two-Hitter at Boston

YANKS SPLIT EVEN

Bridges and Rowe Win for Tigers to Boost Club to Percentage Column

(By Judson Bailey Associated Press Sports Writer).

Two of baseball's great heroes flitingly memorialized Memorial Day for nearly a quarter million fans massed in the Major League Parks by pronuncing pitching performances such as are reserved only for special occasions.

Foremost on yesterday's program was a one-hit game pitched by Carl Hubbell, the New York Giants' apparently tireless veteran, before a crowd of 34,068 fans in Brooklyn's Ebbets Field.

The southpaw came within one single of a perfect game, for in the third inning, Johnny Hudson of the Dodgers slashed a 'dodgy' play immediately eliminated him and no other batter reached first. The Hubbell faced only 27 batters in winning his 14th, pushing the Dodgers out of the National League lead.

The other outstanding performance was a one-hitter by Red Ruffing of New York Yankees in shutting out Boston, Red Sox 4-0 before the third largest crowd in baseball's history, 58,487 at Yankee Stadium. For seven innings the big redhead had a no hitter, in the eighth Joe Cronin slashed and the spell was shattered.

These were just the high spots of a powerful program of 14 games, that drew 200,000 fans. A double header at Pittsburgh was rained out.

Red Sox Wins Nightcap

Ruffing's triumph ran the Yankees' winning streak to six games, but the Red Sox won the nightcap 11-4 and registered a game margin at the top of the American League. Manager Cronin led a 14-hit attack with a three-run homer and Herb Hash held New York to six hits.

In taking over the National League lead, the Cincinnati Reds swept two games from Chicago Cubs, who have lost six of their last seven games. The Reds batted out a 4-2 decision in the opener, but had to get in innings to take the second game 9-8, with Johnny Rizzo sending the winning run across on a single.

The Phillies and Boston split the other game, first as Senator catcher Kirby Higbe allowed five hits to take the opening game 6-5. Higbe was batted back in the nightcap with lefty Joe Sullivan blowing only four hits for a 5-1 victory.

Cleveland Indians cut down chicago White Sox twice by identical scores of 3-1. First Lefty Al Smith scored his fourth victory without defeat on a six hit performance and then Al Milnar, the league's leading hurler, held the Sox to five safeties.

Tom Bridges and Schoolboy Rowe were Detroit Tigers' winners. Bridges grabbed eight scoreless innings after the first and beat the Browns 3-1. The Tigers made out a 15-6 decision in the nightcap for Rowe's thirty victory without defeat. Washington Senators and Philadelphia Athletics divided their double-header at 's noed out the first game 7-6 but the Senators stormed back to win the second game 2-1 before darkners halted play at the end of the seventh.

3 Games Played In Neighborhood Softball Loop

With all six teams in action the City Neighborhood Softball League opened last evening, three games being played at different sections of the city.

At Queen - Alexandra school grounds the Children's Aid Society nine, which are the Foundries nine shed a 21 to 23 win over the Canning-ton Road nine, Harold Reid and "Ki" Kiser umpired.

Sheridan's "truth-enders" beat the Pappas nine at Queen Victoria School grounds in the early 15 to 7 lussle, where Alex Simpson and Eddie Schricker capably handled the games.

Out on the Cannifton Road diamond the Belleville nine "Tailmen" downed the Lucknis nine by 17 to 7, score of 26 to 1 to round out the league openings. Here McQuaid hurled for the winners while Frank and Ted Pollwell shared the mound duties for Lucknis. The feature of the game was an outfielder diver fully clothed into the swirling waters of the Moira River to retrieve a long hit. Harold Bawden and P. Murray umpired this game, while the efforts of Joe Burke, as bat boy, were appreciated by both teams.

BELLEVILLE BOY SHINES AT HOME —DAD GLADLY PAYS

You've got to take your hat off to this boy. He'd go places. Why? Because already he knows what it means to make and save money. He likes to earn it and he wisely allowance and he planned the way to do it—Yes sir-ee, he made a gentleman's agreement with Dad that nets him his pocket money every week. How? He keeps Dad's shoes spic and span —every day with a touch of Nugget Shoe Polish, and a little rub-up. They're a great team Billy and Dad. And both agree that Nugget is a grand shoe polish!—Adv.

MORE NEW CHEVROLET BUYERS CHANGE-OVER TO GENERALS THAN TO ANY OTHER TIRE

The GENERAL SQUEEGEE TIRE

DISTRIBUTOR

J. B. BOYCE

BELLEVILLE PHONES 704 - 705

TORONTO LEAFS TAKE TWO GAMES FROM THE BISONS

Despite the Fine Showing the Team Fails to Gain in Standing

BIRDS BREAK EVEN

Rochester Maintains Two-Game Lead Over the Jersey City Giants

(By the Associated Press)

Tommy Thurston, manager of Baltimore Orioles and former star pitcher for the Birds, is worried —and not without reason.

"This is Thomas' first year as manager and up to now he has had no complaints from the fans. The Hock made a great start and are in third place, only three games behind the league leading Rochester Red Wings. But Orioles started acting lately, winning only five of their last ten games.

Yesterday the Birds split a double header with Syracuse Chiefs, winning the first game 3-2 and losing the second 6-5. Dick Mickliff bested Ted Kleinhans in the seven-inning opener. Each yielded five safeties, but two Syracuse errors figured in all the Orioles' scoring.

Baltimore scored four runs in the eighth inning on a lightning-like attack that sent Jim Quintin .....his departure left a big void here," wrote the Folsom rooters.

Col. E. R. Bradley always carried a $20 gold piece to the Saratoga yearling sale. When he made a purchase he'd refer to flip, double or nothing.....Fred Warting. He held leaders has written and dedicated a theme song to the White Sox called "Travelling Man".....Charlie Watson, it's celebrated his graduation from the Luling (Tex.) high school by stepping around a nine-hole course in 30.

Wilbur Shaw Captures Race At Indianapolis

Indianapolis, May 31 (AP)—Wilbur Shaw of Indianapolis, who looks like a man-about-town but who has made a small fortune in one of the world's toughest sports — automobile racing—today will collect approximately $30,000 as a reward for his third victory in an Indianapolis motor speedway grind.

Shaw won a history-making 500-mile race yesterday at an average speed of 114.277 miles an hour and joined Louis Meyer of Hunlington Park, Calif., as the only-three-time winners of the classic.

He became the first man to win two consecutive races and won the first complete race finished under the yellow caution flag which requires all drivers to hold their places.

Officials hung out the caution flag at the 375-mile mark because of rain and left it there until the race ended.

The Indianapolis pilot finished slightly less than 2 1-2 miles ahead of Rex Mays of Glendale, Calif., and virtually coasted home the last line the race was called off. Mays, who finished in the money only once previously drove the full 500 miles, but speedway officials are expected to rule today as to whether he is to be credited with 500 or 497 1-2 miles.



Lawson Little, former amateur golf champ of the United States and Great Britain, came through with a brilliant performance to score a 72 and lead 250 golf wizards of a field of more than 1,100 into the U.S. open golf championships.

Results & Standings

INTERNATIONAL LEAGUE

	W	L	Won Lost Pct.
Rochester	24	11	.686
Jersey City	21	12	.636
Baltimore	23	16	.590
Newark	17	17	.500
Toronto	15	21	.417
Buffalo	13	20	.394
Montreal	13	21	.382
Syracuse	11	19	.367

Thursday's Results

Toronto 5-6; Buffalo 4-0
Montreal 13-1; Rochester 3-3
Jersey City 4-0; Newark 1-3
Baltimore 5; Syracuse 3

AMERICAN ASSOCIATION

Kansas City 8-3; Milwaukee 1-6
Indianapolis-Louisville 0-2
Minneapolis 10-10; St. Paul 10-1
xColumbus 7; Toledo 5
x—Called end of eighth—rain. Second game ends in ties.

AMERICAN LEAGUE h

	W	L	Won Lost P.C. G.B.L.
Boston	22	10	.688	—
Cleveland	22	13	.629	1
Detroit	21	14	.571	2 1-2
New York	17	18	.486	6 1-2
Chicago	16	21	.432	8 1-2
Washington	16	22	.421	9
St. Louis	14	23	.378	10 1-2
Philadelphia	13	21	.382	10

Thursday's Results

Detroit 3-15; St. Louis 1-6
Philadelphia 7-x3; Washington 6-1
New York 4-4; Boston 0-11
Cleveland 3-1; Chicago 1-1
x—Called end of seventh—Darkness.

NATIONAL LEAGUE

	W	L	Won Lost P.C. G.B.L.
Cincinnati	25	10	.714	—
Brooklyn	21	10	.677	2
New York	19	12	.613	4
Chicago	18	19	.486	8
Philadelphia	12	18	.400	10 1-2
St. Louis	11	20	.354	11
Boston	11	18	.379	11
Pittsburgh	9	21	.300	13 1-2

Thursday's Results

New York 7-x13; Brooklyn 0-3
Cincinnati 4-2; Chicago 2-8
Philadelphia 5-5t; Boston 1-5
St. Louis at Pittsburgh (2)—Postponed.
x—Twelve innings.
s—Eleven innings.

Sports Roundup

(By Eddie Brietz Associated Press Sports Writer.)

New York, May 31 (AP)—Charley Gehringer's Detroit Tigers are headed for a pennant, so when the colt went off his feet at Pimlico recently, the insurance companies had him priced very flying to his "decidedly" from all directions.

Burgess Whitehead, who was signed to one of those "conditional" contracts, has been given a new one calling for the same dough he got in 1938 in return for his first work at third for the Giants.....Luis Gutierrez, the pitcher Kid Chocolate is on the featherweight title, is the busiest manager in the world with 230 fighters on his Habana stables.....Rogers Hornsby, No. 1 in the baseball unemployed list, is keeping his hand in playing occasional games with semi-pro fans.

Beg pardon

Recently we reported that "Put Put" Wright of the San Quentin (Calif.) prison baseball team got an extra day to help the team through an important game.....Actually he's admirers at Folsom prison want it known he is a graduate of that institution, not San Quentin .....'His

CALLING 'EM

Between the Lines

Ken L. Calling

With so many warnings being issued and urged relative to anti-sabotage and subversive activities, it is good policy to report even suspicious actions regarding enemy movements, despite the fact that some reports are found to prove unfounded. For instance, last week two burly men wandered into a local Front St. hardware store and were pricing guns and explosives. The clerks became alertly suspicious and notified the Provincial Police that two strangers were seeking to purchase firearms. Two policemen hastened to answer the call and approaching the two burly men asked: "Pardon me, but what is your name and business?" asked the officer as he eyed the men suspiciously.

"Faith and I'm Jerry O'Mahony, sir, and this is my partner, Sean Shay buddy," replied the stranger as he smiled when he revealed himself as the former world's champion wrestler.

"Yes, I thought I recognized you boys," wittily replied the policeman as he appreciated the irony of the situation. O'Mahony and Monahan were merely pricing shot guns prior to taking a hunting trip up Ottawa way. However, every policeman cannot be a sports fan, a Britisher, or a wrestler, and it is good practice to look well into such matters at all times.

Two more teams of the new girls' softball loop paraded their wares before a large crowd at the Armouries last night when the Bakelite Reflexites "Girlie" Barrett's K-Nines 26 to 16. All of the members of the Reflexites work at that end of the factory and their public appearance in the realm of softball was a debut. Miss Smith lined up some veteran, Miss Barrett's K-Nines, and helped to give them 16 runs in the first two innings while Miss Smith held to one, Mrs. Lois Calcutt, who hurled for the winning nine, issued but four free passes when she was Lois Carter, Belleville ace. Miss "Perky" Knott, at third, was a team mate. Incidentally the latter is also a field for Corbins, is also an old hand at softball, since she played with the circuit blows. "Pete" Haslip and Mary Cannon, however, were the main blows for the winners, while Helen Richardson had the only circle clout, a homer and two singles. Once girls become more familiar with the rules and better ball. Tonight at the Collegiate the Corbin nine meet a team outside the last two clubs in a six-teamed circuit.

It used to be Dizzy Dean's wisecracks at the diamond that were always front page copy, but it's Jerome "Pepper" Gomes has usurped Ol' Diz's place in the "goofy" limmanship line. Gomes, a star of the Yankee stadium recently, Lefty Gomez on the mound, set to work one against the Tigers when the Yanks trapped Detroit 15-0.....Gomez first base and, as related by Sports Editor Jimmy Powers of the Daily News, Lefty Mickey Cochrane, Gordon and Crosetti were working the play nicely when Gomez suddenly broke and plunged right into the middle of the play.

There was much shouting and squirming and a minor fuss ensued but the lanky Gordon finally tagged out McCosky and then turned on Gomez.

"What the hell were you doing in this? Why don't they put you on the mound where you belong?"

Gomez pleaded Lefty, "can't I get in a smart play once in a while?"

Following over a week's tinactivity owing to rain and wet grounds, the City Senior Softball League hopes to swing back into action with a double-header this evening. Point Anne at Picton and the Uptowns versus the Corbys A.C. here, already two games behind and resplohed on account of wet weather. Incidentally Mayor Masters and the Belleville band will assist at the opening in the Picton Memorial County seat.

Now that baseball is practically a thing of the past throughout the Bay of Quinte area, the Napanee sports are not going into complete oblivion. Down in Gilbertville they are endeavoring to organize a two league, composed of players at Bailey Art. The veterans of the game will assume the coaching of the youngsters of these clubs, which will be operated in a manner similar to that used in the city of Kingston. Now that the war has reached such great proportions the sponsorship of many games has been changed in the only medium whereby the future of team sports may exist. A number of clubs, even the fair-seeing results, of minor sport-ing proportions will have ready and available material for the time when hostilities cease. Even on the other hand sporting ventures within the country are recognized by all as the best method to support the morale of the civilian population in times of severe stress. Belleville might do well to fall in line with the majority in this matter.

Do you remember when Carl Hubbell's brilliant 36-game winning streak over a two-season stretch longest in major baseball history was snapped by Brooklyn Dodgers? New York Times reporters ago today. The Dodgers blasted Hubbell for six runs in four innings and won the game 10-3.

Wilbur Shaw, who was born practically in the shadows of the Indianapolis speedway track, drove his way to victory over the five Indianapolis "500" yesterday, thereby equalling the record held by Louis Meyer, who turned the trick in 1928 and 1933. Shaw and Meyer are the only two drivers ever to win this great motor car tests three times. Shaw having won in 1937 and again this year. Shaw only stopped twice yesterday in the long 500-mile grind and had it his own fine excitement weather, which prompted the officials to call off the race because fog of caution, there is little doubt but that would have been the finish late Floyd Roberts' track record of 117.2 m.p.h., Shaw's time in the rain filled 500 averaged 114.277 m.p.h. Hail the new champion and a re-minder you don't come too often at Indianapolis.

SPORT SPICE—Looks like the Leafs cheerful play all of their games on American holidays ex-cept Thanksgiving Day and Labor Day this yesterday.....A high old time was had by all at the Corbin Kiddies' Day, they beat the Dodgers twice yesterday to take all of the base before Umpire Townsend decided to halt hostilities on account of darkness in an abbreviated eight inning contest. Some 600 fans lined the playing field to see the "lockmakers" move into a tie for the league leadership with the Big-2 nine. This stepping at the Collegiate campus the remaining two clubs comprising the city of Belleville, Lucknis and Belleville.

Corbins Had 26 Safeties

Corbins counted 26 safeties including two home runs by Sylvia Reddick and M. Chambers, and Pete' Haslip and Helen Richardson also hit for the circuit. Haslip with five hits and Chambers with four paced the winners, while Richardson, Lickfold and Adams swung potent number for the K-Nines. Corbins scored runs in every inning except the last appearance at the bat, while the losers garnered their counters in the even frames of the second, fourth, sixth and eighth, when they pushed one over to make the count more even. Mrs. Calcutt, whom Belleville moundsman, possessed too much speed for the K-Nines as she struck out 11, but issued a dozen free trips to the initial sack via the four ball route. Mary Lickfold, hurling her first league game, only struck out three, but was steady to walk but a brace of Corbin batters. Unaccustomed to playing before a large gallery of fans the K-Nine lassies showed a marked degree of nervousness in the early stages, but regardless the latter managed their approval on the newly instituted game of girls' softball.

Barney Smith's Charges Put on Softball Blitzkrieg to Triumph 26-16

GIRLS ARE NERVOUS

Many Home Runs Hit and Fans Roar Approval at Girls' Game

Lusty hitting and errors featured the second game in the Ladies' Memorial Softball League when the Corbin "Lockmakers" triumphed 26 to 16 over "Slush" Barrett's "K-Nine" lassies at the Armouries last evening. Fruitful ammunition for several players, Coach Barney Smith's Corbin nine with a softball blitzkrieg scored eight runs in the initial frame and added five more in the second assuring a coast in to victory.

Trailing badly, however, the K-Nines rallied in the eighth and chased ten runs across the plate before Umpire Townsend decided to halt hostilities on account of darkness in an abbreviated eight inning contest. Some 600 fans lined the playing field to see the "lockmakers" move into a tie for the league leadership with the Big-2 nine. This stepping at the Collegiate campus the remaining two clubs comprising the city of Belleville, Lucknis and Belleville.

Corbins Had 26 Safeties

Corbins counted 26 safeties including two home runs by Sylvia Reddick and M. Chambers, and Pete' Haslip and Helen Richardson also hit for the circuit. Haslip with five hits and Chambers with four paced the winners, while Richardson, Lickfold and Adams swung potent number for the K-Nines. Corbins scored runs in every inning except the last appearance at the bat, while the losers garnered their counters in the even frames of the second, fourth, sixth and eighth, when they pushed one over to make the count more even. Mrs. Calcutt, whom Belleville moundsman, possessed too much speed for the K-Nines as she struck out 11, but issued a dozen free trips to the initial sack via the four ball route. Mary Lickfold, hurling her first league game, only struck out three, but was steady to walk but a brace of Corbin batters. Unaccustomed to playing before a large gallery of fans the K-Nine lassies showed a marked degree of nervousness in the early stages, but regardless the latter managed their approval on the newly instituted game of girls' softball.

(Plenty Hitting)				
*K-Nines	ab	r	h	po a
Clarke rf.	4	0	0	0 0
Richardson ss.	4	2	2	1 1
Belnap 3b.	3	2	1	1 1
Orr. Cf.	5	2	1	2 0
Lickfold p.	4	1	2	0 1
H. Thompson 1b.	4	2	0	9 1
Adams c.	4	2	2	7 1
Connell 2b.	3	1	2	3 0
Lickfold p.	3	0	1	1 1
J. Johnson	3	0	0	0 0
x-Daly	1	2	1	1 0
x-Adams	1	0	0	0 0
Total	38	16	13	21 5
x—replaced Clarke in fourth.				
s—replaced Cornell in third.				
*—replaced Lickfold in sixth.				
Corbins	ab	r	h	po a
Wilson lf.	2	2	1	0 0
Haslip 2b.	2	2	2	2 0
Chambers cf.	6	4	4	0 1
Haslip 3b.	5	3	5	1 0
Reddick lb	6	3	3	5 0
Hill ss.	5	3	2	1 1
McKenna c.	4	1	2	13 3
Pappas rf.	4	1	1	0 0
Calcutt p.	6	3	3	0 3
Total	54	26	26	24 7
Score by innings				
K-Nines —020 103 010 — 16 13 7				
Corbins 780 152 0x — 26 26 5?				
Summary—Home runs—Richardson, Reddick 2; Chambers 1. Haslip; two base hits—Orr, Haslip; left on base—Corbins 10, K-Nines 12; Lickfold 11, Calcutt 8; K-Nines 6; struck out—by Calcutt 11, by Lickfold 1; base on balls—off Calcutt 12, off Lickfold 2; umpires—Townsend, plate and Young, bases.				

League Leaders

(By The Associated Press)

American League

Batting: Chrney, Boston, .396.
Runs: Case, Washington, 36.
Runs batted in: Foxx, Boston, 30.
Hits: Radcliff, St. Louis, 48.
Doubles: Mack and Bourdeau, Cleveland, 13.
Triples: Moses, Philadelphia, 8.
Home runs: Foxx, Boston, and Trosky, Cleveland, 11.
Stolen bases: Case, Washington, 14.
Pitching: Milnar, Cleveland, 6-1. .857.

National League

Batting: Danning, New York, .382.
Runs: Mize, St. Louis, 27.
Runs Batted in: Danning, New York, 34.
Hits: Leiber, Chicago, 48.
Doubles: Danning, New York, and Werber, Cincinnati, 10.
Triples: Rosa, Boston, 6.
Home runs: Mize, St. Louis, 13.
Stolen bases: Frey, Cincinnati, 8
Pitching: Walters, Cincinnati, 8-0.

NOTHING IS MORE IMPORTANT TO A MAN DURING THIS SEASON THAN THE FIT OF HIS

SHIRT



These aren't just ordinary shirts that give you just ordinary service. They're the finest shirts you can buy for the money.

You'll be proud to wear these shirts now and in the coolest of summer days to come.

QUICK & ROBERTSON

CLOTHES THAT SATISFY

CANADIAN DEPARTMENT STORES

Order Now! TROPICAL WORSTEDS!

Hand-cut for you from fine imported woollens—in

EATON MADE-TO-MEASURE ONE-TROUSER SUITS

$24.50

2 pieces...coat and trousers $21.50

Please state waist size. EATON'S Budget Plan Terms.

T. EATON Co LIMITED



THIS SEASON brighten shabby rooms with C-I-L Semi-Gloss

CANADIAN INDUSTRIES LIMITED C-I-L PAINTS

SEE YOUR C-I-L DEALER NOW!

WHITE'S HARDWARE

230 FRONT STREET PHONE 323

"Lover Come Back"

By BARRETT WILLOUGHBY

CHAPTER THIRTY-FIVE

Under own supervision Com-mander! If it should learn of your action . . . If something should go wrong with the Starbuck funeral . . . Lieutenant Starbuck expostulated with the Japanese Ikeda somewhat peremptorily.

"I shall take good care that my government knows even less than yours about this. I have given much to my government; I deserve this little for myself. And nothing will go wrong, Lieutenant. . . . I have not the Occidental habit of rushing those things which do not call for haste. Miss O'Connor will have plenty of time to readjust herself, to comprehend a change of events, to see if she is an intelligent as well as a beautiful young woman. Then she will appreciate and accept the honor and position in the Empire which will be hers as Madame Ikeda. Her voice might easily become the most potent of any in world affairs . . . the voice that would effect an amicable adjustment of the differences and ambitions of the great nations."

"And what if the lady rejects this high honor?"

If Ikeda was aware of the sarcasm in Kemp's tones, his smooth reply gave no hint of it. "Then, of course, I should have to let her go . . . after a time. But in such case, her experience would have been such that no young lady of her sensitive pride would divulge them to any one. I have in mind a certain thrill from re-establishing any contacts with former friends or acquaintances. Any comments, Lieutenant?"

There was a pause, filled with the sound of rising wind and the slap of waves against the Dragon's hull. Ikeda held perfect tense and still so she would not miss a word of Kemp's answer. It came—like a bomb—from the heart—a cynical, unwitting heart. Then, "No comments, Ikeda-sama," Kemp said with taste in women rather amuses me. Myself—I like them in the raw. Some of the human warmth, and considerably less of hoity, pistol reserve."

Ikeda chuckled complacently. "I believe it was only your method of extracting the warmth that was at fault, Lieutenant. I shall give you a further opportunity on that subject—a few weeks hence."

"You seem very sure you can get away with this, Commander."

"Why not? The lady will not be missed for hours. And then it is most unlikely that anyone will immediately connect her disappearance with our own. The Peller—the only vessel whose sight might have made pursuit a hazard—is at least a day in Juneau. In any case, pursuit would be hopeless, once the Sitka can know in what direction to launch it. Yes, Lieutenant—only a miracle can alter our getting away with this."

The obvious truth of Ikeda's words, coupled with Kemp's abandonment of her, plunged Sondra into black despair. The only thing that saved her from giving way to a flood of hysterical tears was Ikeda's next remark. "Hand me O'Connor's coat, Lieutenant. I'm eager to get at those Aleutian charts."

x x x

As she said that the Blue Dragon left Sitka with Sondra locked in a stateroom, a special plane was bearing Captain O'Moore and Lieutenant Mayes from Juneau to Sitka. Mayes was clarifying some points for O'Moore.

"Ikeda is one of Japan's cleverest and most ruthless secret agents, Captain. He spent part of his career in Bristol Bay with the Japanese fishing fleet you Alaskans have been hearing about. Winship was watching him there—"

"Winthrop? Not the hand-logger?"

Mayes laughed. "He's a good hand logger, all right, but that's a better answer. His logging operations have enabled him to keep a close eye on this whole Alaskan coast for the past twenty years. When he followed Ikeda to Sitka, he found that the Russian-old American Packing Company was not only a Japanese subsidiary, but practically owned by the Aleutian centre for Japanese espionage. Reports of this case were being passed along to the High Command via a point of contact with a Japanese lawyer—the 'ghost ship' of your haunted St. Lazaria Island."

"But Winthrop had to get proof. To force Ikeda's hand, he had the Peller, with my crowd, stationed off St. Lazaria to cut Ikeda's line of communication."

"Ikeda, of course, suspected the Peller's real mission. He knew by this time that he was under surveillance. He knew that any of the channels of communication out of Alaska or, the United States would be unsafe for him to use. Even his fighting shipments might be seized at any time. Yet he had to send his last and most important budget of information. After nearly a month, he began to get a little desperate. And so he schemed to use you a man of unquestionable integrity and repute, to get his documents safely through the cordon of watchers to another agent in British Columbia."

"But it was Starbuck—"

"Ikeda left Starbuck to put the trick over on you. He knew that for Juneau to try to centre the attraction on himself. But Winthrop—"

"Aye, I remember. He was right there at Starbuck's shoulder to see me take the fake package!"

"Well, we got the package with evidence; and Ikeda, the fox, gave us the slip, I'm sorry to say. His arrest just now was supposed when he saw both the Peller and your Windflower lying at the Sitka wharf. Just an hour before we got instructions to arrest him in his house, Ikeda's wireless watchers made a getaway by plane."

"And where would he be headin', d'ye think?"

"Some fortified landing field in Canada, likely, outside our jurisdiction. But we're sure to catch Starbuck red-handed when we get to Sitka. Ikeda had no chance to warn him, since the only way to send a message is through the Army Signal Corps."

"Starbuck—a traitor! And meself so blinded, by me own petty personal fightin'. I couldn't see it until he'd used me as a tool to smuggle out treasonable information! The scurvy dog! The scurvy mornin' he upon him!"

x x x

The plane landed Mayes and the Captain at the American Packing Company dock, and took off immediately on the return trip.

The two men went directly to Starbuck's office. Because it was Sunday, the place was closed. After knocking a few times without getting about the plant, Mayes found out 'one thing—Starbuck had gone to the office about 9:30 in Blue Dragon.

"Where he is going, or when he will be back, no one knows. If they do know, they are not telling."

"Better we go dig to the house-boy, and thrash the matter out there. There's just time for me granddaughter to fit us a good meal of rum before dinner."

The Captain, finding the front door of Echo House locked, used his key and ushered his guest into the deserted room. The unusual silence brought him to a pause at the foot of the stairs. "Sonny?" his call reverberated throughout the house. "Sonny, darlin'!"

There was no response.

"Polena!" he bawled. "Alexander! Jodin!"

Silence.

"Humph . . . divil a one of me crew on deck, Lieutenant. They didn't even go home today, of course. Still, 'tis not like Sonny to bolt away and leave the house empty. Perhaps she declares she hears prowlers at night."

"Prowlers in old Starbuck's flat?" Mayes' tone was merely conversational.

"Belike, 'twas her own grandson, who walks in his sleep. But come up to me own study room, now, and we'll—"

An angry shout from the front door made both men turn. "Jodin with you, you lazy, bilge-water scum!" It was Polena following in propelling Alexander by one ear. "It's learn you law—"

"What's the meanin' of this?" barked the Captain.

Upset Polena, jolted out from her wrath, released Alexander, and stood clinging to the doorway. "Oh, grand Captain! I am so glad you have come! I just as he could get a boat ride down. It. Arrh, you—" She gave it up.

"Ouch! Leggo m'ear! I didn't see you, Polena, grad! I don't know anything about it. Honest!"

"Avast, the pair of ye! Now, Polena, what do ye off, lavin' the house alone in me absence?"

It was a long story. Alexander, brought earlier in the afternoon by his mother's boy; an urgent note, call her and Alexander to Jamestown Bay to the sickbed of her grandmother. But when they got there, Susie, in perfect health, disclaimed all knowledge of the note. "And who but this leader would play such a trick on me? She told Jodan—"

"With me own hands I'll break that Jodin's neck, before Sondy was born. 'Tis the entry to the old Starbuck mansion, Jodin told the boys, Mayes. It hasn't been occupied by the Starbucks since—"

"Sol" Mayes stepped forward and turned a pocket flashlight on the interior. "Not Jodin, it's been used more than once, of late. Those footprints have been made by—and someone has screwed a new catch on the door. Either you or Jodin, undoubtedly, your niece has quizzed to be."

"That's what I smelled!" Polena was sniffing loudly at the faint, dank odor that came from the opening.

"That's what I smelled every time I heard someone walking in the dark through Echo House."

"Where's Sondy?" the Captain demanded abruptly.

"She went off in her runabout with that Lhaas woman and—"

"Never mind," he snapped impatiently. "She's back again—I just saw the Sondra dart down at the float, Alexander! Go find her and bring her back to Mayes and me."

"Come upstairs, Lieutenant. It's time we had a drink."

Captain O'Moore, following Mayes into the sitting room, came to an abrupt halt inside the threshold. He startled gaze focused on his stranger-host's ample table. "The Glory! Its model—it's gone! Someone's—but hold. Hellie, 'tis Sondy or Polena that's responsible. 'Tis yo down, Lieutenant, whilst I find out."

He hurried to the head of the stairs and called Polena. The old Creole appeared at the bottom step with Alexander and Jodin behind her. Alexander began hurriedly, "I can't find Miss Sondra anywhere in the house, sir. But—"

"Polena! Where the divil is me model of the Glory?"

"On your table where it always is, and started the housekeeping—"

"No," interposed Jodin. "I know where it is, sir. Miss Mr. Starbuck's Jap, Ikeda, carrying it aboard the Blue Dragon."

Mayes' hand gripped the balustrade until his knuckles went white. "Ikeda! Are you sure, Jodin? How long ago?"

"Quite a little more than an hour." He glanced uneasily at the Captain's gray face. "I—I thought everything was all right, because Miss Sondra was with him."

"Sondra!" Mayes' tone was a groan.

Jodin nodded. "She just got home with the Spindrift about fifteen minutes ahead of him."

"So the blasted fox did double back on us!" Mayes . . . But what in heaven's name was me girl thinkin' of, letting him have the peasant of the Glory?" He passed a hand over his eyes.

CHAPTER THIRTY-SIX

Mayes stepped close. "What's this about Sondra coming back here?"

"I—I'm afraid me granddaughter has given him me model of the Glory," said Jodin, in a hidden compartment, are me secret charts of the Aleutians. The charts Uncle Sam is senshn' for next week."

"Lord!" gasped the intelligence officer.

"Jodin, go tell Miss Sondra to come here at once."

But, sir—I just told you. Miss Sondra went aboard the Dragon with the Jap and the ship's model."

"You mean she didn't come ashore with him?"

O'Moore and Mayes looked at each other. Then Mayes grim-ly. "No, sir. The Dragon pulled right out, sir."

He harms me guri, Mayes," the Captain's voice was deadly quiet, "and he has life if he likes to follow him to Tokyo and drag him out from under the very throne of the Son of Heaven."

Mayes nodded tersely. "The Peller's juneau but after we did, to cruise around the Gulf of Alaska. We'll get after him at once, sir, with orders not to stop calling till they get an answer."

The two men were silently hurrying across the causeway toward the radio office when the Baltic came moving up the channel. Mayes re-marked, "That's Winship in the pilothouse with young Reynall. Before we try to contact the Peller, I'll see what he can do for us."

Mayes put the query to the Forest Man ,the latter shook his head. "We passed by the inside passage. We didn't see her. What's in the wind, Mayes?"

Briefly, Mayes recounted the main events of the day, ending with, "Now it looks as if Ikeda and Starbuck have decamped on the Blue Dragon, taking O'Moore's charts-and, I fear, his granddaughter." He turned to Reynall. "Would any of you—"

But Reynall had already beckoned to his young wireless operator who was loitering on the Glory's forward deck. "You were on watch this afternoon, Sparks? Did you notice the Blue Dragon pull out?"

"Sure, sir. Reynall answered against the partition that separated her stateroom from Ikeda's.

From the sound of talk that filtered through, she knew the Japanese was standing over the model of the Glory, seeking the hidden device which would open the secret drawer which contained her grandfather's charts. Each moment she feared to hear the triumphant cry of discovery.

"Do you think the charts are still there, Commander?" asked Kemp.

"Undoubtedly, since I've searched every other hiding place in Echo House. . . . Devilish well concealed—the method of opening the slide. Haven't you any idea how O'Moore did it, when you were watching him the other day?"

"Not the slightest. Remember, I got only a glimpse of him as I stood on the stairs. Why don't you save time by smashing the thing open with an axe?"

"My dear Starbuck! I recoil from such brutal methods on a thing so delicate and lovely. I'm a sentimental man, Lieutenant . . . And, as I intimated in another connection, I prefer persuasion to force—when there's time to exercise it. And we'll have plenty of time to puzzle this out before we reach Sitka."

The voices subsided to occasional murmurs until finally there came the sound of heels clicking across the floor, and Ikeda's voice, silky and powerful, said to the craftsman who made this secret drawer. Try your wits on it, Lieutenant."

"You're standing this watch in the wheelhouse, Commander?"

"Yes. You will take over at midnight, while I catch up on the sleep I've missed of late. And, some time this evening, you'd better break out the firearms and distribute them. I don't expect any trouble, but it's well to be prepared."

Sondra heard Ikeda depart for the wheelhouse. Then, too shaken to move, she lay in the berth while the incredible disclosures of the past few days whirled through her tired brain. Dynamite—concealing his secret charts in the model of the Glory. Ikeda—on the night prowler searching Echo House for those charts, which must be valuable indeed, since a Japanese commander had been sent to steal them. Kemp, a commissioned officer in some arm of the American service—not a traitor, a coward, an accomplice of . . .

A queer sound brought her upright in the berth, her heart beating crazily. A stealthy slithering which seemed to be almost in the room with her. She had drawn the curtains across the ports, but still she could see there was nothing alive in the cabin—except herself. Yet it continued; a sound such as some huge serpent might make as it dragged its coils slowly across the floor. She sat, rigid with fear of the unknown, listening to the sound, and a gentle thump against the underside of the berth sent her leaping to the other side of the room to turn on the light.

She stooped to peer under the berth. There, against the lifted lip of a trap door, was outlined the blond head of Kemp Starbuck.

"You—you worm! You traitor!" Her voice was strangled with fury and contempt.

Kemp lifted his head a warning finger on his lips and motioned her to come closer. "Hush, for—heaven's sake, Sondra!" he whispered hurriedly. "Not a whimper, or we're both done for. I'm not a traitor—I'm a secret service agent, working in his pantry. I'm not a coward, either. I'm going to get out of here, and you're going with me. Now, are you ready?"

"I'm going to save you, darling, you've got to trust me. There's no time for explanations. I doubt that my acting completely fooled Ikeda—he may be at your door any moment. Now get dressed. (This trap door opens into a cache where we've kept our rifles and a machine-gun. The cache is a shallow, bound-in space under deck, but wide enough for a man to crawl through. The other end opens into the lazarette, away aft near the stern. In a few minutes I'm taking the guns out, so there'll be no reason for anyone to come near the place later. My watch begins at midnight. After Ikeda has gone to sleep, I want you to slip back through this chute to the lazarette, I'll join you then and we'll plan something. Will you do that? Will you trust me?"

Her wide gaze changed to his shadowed face, estimating, wondering. Kemp's familiar, cameo-cut face . . . his brown eyes looking at her with anguished pleading and—that look of love she had grown to know. Instinctively she nodded. Then, as if others prompted her reply. "I trust you, Kemp. I'll do what you say."

"Good girl!" His brief smile wrenched her heart, stiffened her courage. "Now, you must take this . . ." he reached under his coat and handed her a compact pistol.

When she took the weapon, he bent his lips to her hand. Then he was gone, and the trap door was sinking silently into place.

(To Be Continued)

Drink Coca-Cola Delicious and Refreshing

USED CARS & TRUCKS RENEWED R&G GUARANTEED ALL MAKES

THIS SEAL IS YOUR GUARANTEE

OF LOW-COST, TROUBLE-FREE MOTORING THIS SUMMER!

● It means that the Ford-Mercury-Zephyr Dealer in your neighbourhood has put used car buying on a sound basis to protect your interests.

It tells you at a glance that the used cars on his lot with the red-white-and-blue R&G label on the window-shield have been carefully reconditioned wherever necessary to meet strict specifications.

And it says that the Dealer is so proud of his R&G reconditioning, that he guarantees you 100% satisfaction or 100% refund when you buy an R&G used car!

Experience shows that the Ford-Mercury-Zephyr Dealer is best qualified and best equipped to recondition used cars. He has the finest assortment of them, traded in on the fast-selling 1940 Ford V-8 and Mercury 8. And you'll like his prices!

Buy an R&G car then, (a Ford V-8 or other popular model) confident of thousands of miles of trouble-free, enjoyable motoring. You can do this by seeing the best used cars that money can buy—tomorrow!

The SAFE way to buy a GOOD USED CAR

R: means RECONDITIONED where necessary to meet strict specifications.

G: means GUARANTEED 2-day money back guarantee and 50/50 30-day warranty against mechanical defects.

ONLY AT

FORD-MERCURY-ZEPHYR DEALERS

TRUDEAU MOTOR SALES

Belleville, Picton, Stirling, Tweed

FEEL OLD?

A Glass of Cool Water and a Spoonful of Kruschen Salts Before Breakfast Helps Keep You Fit and Full of Pep

TAKE YOUR KRUSCHEN SALTS

Carmel

Carmel — The farmers on this line are finishing up their spring seeding. Some are getting the ground ready for their potatoes and corn.

Mr. Harold Goodfellow is engaged at Millbridge in charge of a saw mill.

Mrs. H. Gerow has returned home after spending a few weeks with her daughter, Mrs. Delbert McCurdy, Centreton.

Mr. Norman Guay is working on the farm of Mr. Sam Sherrin.

Mr. A. Buck, Belleville, called on Mr. J. Reynolds and Mr. A. Vandewater on Monday.

The neighbors on this line are glad to hear that E. Horton able to be up and around again.

Mr. and Mrs. Vandewater were callers on Mr. and Mrs. Geo. Vandewater on Sunday.

Mr. Clayton Sullivan had the misfortune to lose a valuable horse early last week.

Mr. Harold Brinnell has a new car.

LAME BACK

may result from faulty kidney action. Gin Pills help kidneys dispose of waste matter and cause congestion. In the United States ask for "Gino Pills".

GIN PILLS FOR THE KIDNEYS

2 sizes in Canada and the U.S.—Regular

AUTO FINANCE

AUTO LOANS
REFINANCING

On terms and at rates which you will find suitable to your requirements. Your car is a quick and self-wage asset for borrowing. Only the owner signs. Deal with people close with the largest company of its kind in Canada.

D. H. MARSHALL
27 Bridge St. E. Phone 2177
Representing
CAMPBELL AUTO FINANCE
Windsor, Hamilton, Toronto, Ottawa

Business Directory

SURVEYOR

MARVIN LEMON
LAND SURVEYOR
and
CIVIL ENGINEER
194 Front St. Phone
Belleville 3-1-1m

STOCKS & BONDS

RIGGAR and CRAWFORD, MEMBERS of the Toronto Stock Exchange, 1126, Bank of Salisbury, Belleville. Phone 2-3-1y

MINERAL BATHS

MINERAL BATHS AND MASSAGE. The finest treatment for Rheumatism, Arthritis, Sciatica, Lumbago, Rheumatism, Neuritis, Sugar-Salt Baths for Ladies and Gentlemen. Open daily 9 a.m. to 10 p.m. Sundays 2 to 6 p.m. HEALTH DEPOT TOTTE, 275 William St., Belleville.

CHIROPRACTOR

B. A. WYATT, Ph.C., Chiropractor and Drugless Therapist. Mineral Pumice Baths with oil and alcohol rub; reducing solution of tonsils. Radiogram examination, manipulative surgery and electric treatment for stone, kidney trouble, etc. Suggestion for Ladies and Gentlemen. Phone 500. Lady attendant.

E. R. and VERA B. PITCHER, Sp.D Chiropractors, and Drugless Therapeutic agents. Adjustments, Radiation Diagnosis and Therapy, Ultra-Violet and Infra-Red Radiations, Coagulation of Tissues and Electrical Treatments. 174, Bridge St., East, Belleville, Ont. Phone 2-3-1y

INSURANCE

The thought of Fire loss half its terrors when you're protected with our Fire Insurance.

SANDY BURROWS
and
HOWARD FROST
LIFE and FIRE INSURANCE
Phone 482
207½ Front St.

HALL & EARLE

General Insurance, Fire, Automobile, Accident and Plate Glass
178 Front St. Phone 1156w

LEGAL

S. GORDON ROBERTSON, BARRISTER, Solicitor, Notary Public, Suite 1, 1st Floor, Front St., Belleville, over Quick and Robertson's. 2-3-1y Phone 2500.

CAMERON and SPRAGUE, Barristers, Solicitors, Notaries, Money to loan. Solicitors Bank Building, corner Front and Bridge Streets, Belleville, Ontario.

T.V. WILLS, BARRISTER, SOLICITOR, Notary Public etc. 13 Campbell St., Loan on mortgages. 018-1f
Belleville, Telephone 74. Money to

You Can Have TWO Bankrolls!



YOURS and OURS!
Just secure a low cost QUINTE personal loan and buy whatever you need.

QUINTE FINANCE
and
SECURITIES LIMITED
BELLEVILLE
186 Front St. Phone 168

Screen Clock
BELLE THEATRE TIMES
SIDEWALKS OF LONDON
Charles Laughton, Virien Leigh
6.30 — 8.40
OPENED BY MISTAKE
Charlie Ruggles, Janice Logan
6.00 — 7.10 — 10.00
McCARTHY THEATRE TIMES
TOO MANY HUSBANDS
Jean Arthur, Melvyn Douglas,
Fred MacMurray
3.15 — 8.00 — 10.00
CAPITOL THEATRE TIMES
GAUCHO SERENADE
Gene Autry, Smiley Burnette
7.25 — 10.15
TALK OF THE DEVIL
Ricardo Cortez, Sally Eilers
8.30

TO LET

FIVE ROOM APARTMENT ALSO garage 48 Alexander Street. $16 per month. Phone 2185W. m31-1i

BRIGHT FURNISHED ROOM with board; private home with all conveniences. Garage. 13 Bridge St. E. m31-2i

MODERN AIRY ROOMS FURnished or partly furnished. All conveniences. Continuous hot water. Central location. Board optional. Box I, Ontario Intelligencer. m31-2i

THREE BRIGHT UNFURNISHED rooms suitable for light housekeeping. Immediate possession. 182 Charles Street. m31-1i

FOR JULY FURNISHED COTtage Bass Lake, three bedrooms, screened verandah, ice and grocery delivery. Write Box J, Ontario Intelligencer. m31-2i

TWO ADULTS CAN HAVE THREE or four room heated apartment for nominal rental and looking after telephone. Apply Box J, Ontario Intelligencer. m31-1i

NEW MODERN APARTMENT heated, 145 George Street, private verandah, and entrance. All modern conveniences including electric stove and refrigerator $40 monthly. Phone 3426 or Arthur Hills. m30-2i

WELL FURNISHED ROOM, MODern conveniences; close to Front Street. Apply 23 West Bridge St. m28-3i

HEATED FOUR ROOM APARTment, facing Front Street in the Standard Bank Building, corner of Front and Bridge Streets; bright, commodious rooms, three piece bath. Reasonable rent. Immediate possession. Exclusive agent, Geo. N. Gorman, (Belleville Locators), 186 Front Street, Phone 99, House Phone 607. m17-1f

SUMMER COTTAGE PARTLY furnished on bay shore, short distance from Bayside. Geo. N. Gorman, (Belleville Locators), 186 Front Street. Phone 99, House Phone 607. m17-1f

2 OR 3 HEATED ROOMS. ALL conveniences for light housekeeping. Adults only. Apply 176 Front Avenue. a16-d1f

$33 PER MONTH, WATER paid; desirable brick house on Charles Street, furnace, fireplace, hardwood floors, garage. Immediate possession. House nicely decorated. Exclusive Agent Geo. N. Gorman, (Belleville Locators), 186 Front Street. Phone 99, House Phone (after 6.30 p.m.) 607. m11-1f

11 MURNEY STREET, JUST below Catherine Street, solid brick house, double rooms, kitchen and den downstairs and three bed rooms and bath upstairs, hardwood floors throughout, large lot and excellent garden. A warm, comfortable and bright home. Exclusive agents, Belleville Locators, Geo. N. Gorman, Prop., 186 Front St., Phone 99, House Phone (after 6.30 p.m.) 607. a4-1f

Frigidaires
$129.00 up
TERMS AS LOW AS
$5.00 MONTHLY.
Buy Now Before the Expected Rise in Prices.
Walker Hardware
COMPANY LIMITED.
348 - 350 FRONT ST.

BUSINESS LINERS

BABY CHICKS

Now is the time good stock tells Bray chicks will prove good investments. Leghorns, L.S. and N.H., Barred Rocks, New Hampshires excellent buys. Prompt shipment. Turkeys too, day old and started. Shannon Poultry & Co., 47 Front St. S. Phone 219. m31-1i

How To Overcome Piles And Rectal Soreness

If you are annoyed with itching piles or rectal soreness, don't neglect the same or run the risk of more serious trouble. Any itching, soreness or painful passage of stool, is nature's warning and proper treatment should be secured at once. For this purpose get from J. S. McKeown or any druggist, a package of Hemrold and use as directed. This formula, which is used internally, quickly relieves the itching and soreness and aids in healing the sore, tender spots. Hemrold is highly recommended, is easy to use and it seems the height of folly for anyone to risk an operation when such a simple remedy, which is as pleasant to use may be had at such a reasonable cost. (Advt.)

FOR SALE

'35 CHEVROLET COACH $525. Perfect condition. Apply Sherry Auto Parts, 143 Pinnacle St. m31-2i

TWO SMALL DRESSERS, 2 RED chairs, 1 child's tricycle, gramophone, boy's leather coat size 34, 104 Chatham Street. m31-2i

38 CUSTOM DODGE SEDAN, heater radio; 35 Custom Dodge Sedan with heater; 1935 Pontiac convertible coupe; 33 Chrysler Sedan; 31 Chevrolet Sedan, 31 Supply Stake truck; 35 Reo Stake Truck, C. R. Clapp, 138 Front Street. Phone 483. m31-1i

KROEHLER CHESTERFIELD studio couch, dining room, sets in walnut and oak, dressers, beds and other articles used, in good condition. Cheap. Model Home Furniture, 312 Front St. Phone 536. m31-2i

SET OF FIVE 3-SPEED BALL-bearing 18 inch Westinghouse ceiling fans. Also one 3-speed 16 inch General Electric ventilating fan. These fans have been overhauled and painted and are in A1 condition. Apply 260 Bleecker Ave., or phone 789 for appointment. m30-4i

3 YEAR OLD HORSE, 2 YOUNG brood sows, 2 hogs for service, 4 heifers, trailer, new tires, potato digger Massey Harris, Star truck, Apply Stanley Marks, Bellville, 7 Victon Highway. m29-2i

ROUGHCAST HOUSE 436 Bleecker Ave., near Station St. Low price for quick sale. Exclusive agents, (Belleville Locators), Geo. N. Gorman, Prop. 186 Front St., phone 99, house phone (after 6.30 p.m.) 607. m31-1f

PROPERTIONS FOR SALE IN ALL parts of city from $700.00 to $7,000.00. See our list before buying. Belleville Realty Co., H. B. Wilson, Prop. Kresge Bldg. a27-1f

CORNER OF VICTORIA AVENUE and Albert Street, (number 259 Albert Street), substantially constructed stout cottage in good state of repair and well decorated, six rooms and bath, good hot air furnace, fire coal grate in dining room. Large and cosy home .If interested in buying inspect this property. Inspection by appointment only. Exclusive agents, Geo. N. Gorman (Belleville Locators), 186 Front Street. Phone 99, House Phone (after 6.30 p.m.) 607. m31-1f

DOUBLE FRAME HOUSE IN EXcellent state of repair and well decorated—23 and 25 1-2 Murney Street—six rooms one side and five rooms the other, fenced garden. Low price for quick cash sale. Inspection by appointment. Exclusive agents, Belleville Locators, Geo. N. Gorman, Prop. 186 Front Street. Phone 99, House Phone (after 6.30 p.m.) 607. m31-1f

LOST

ONE WELDING HELMET. FINDer please return to 238 Albert St. Belleville. Reward. m28-3i

ON BAY SHORE NEAR REDNERSville, silver fox fur. Finder please write Box Y, Ontario Intelligencer. Reward. m31-3i

NOTICE TO THE CREDITORS

IN THE ESTATE OF GEORGE ROLLINS, late of the Township of Huntingdon in the County of Hastings, Retired Engineer, deceased.

Creditors and others having claims against the estate of George Rollins Retired Engineer, who died at the Township of Huntingdon in the County of Hastings, on or about the 2nd day of May, 1940, are notified to send to the undersigned solicitor for the executors of his estate, before the 5th day of June, 1940, particulars of their claim in writing verified by statutory declaration, after which last date they will distribute the estate amongst the persons entitled thereto, having regard only to the claims of which they have then notice, and they shall not be liable for any part of the estate so distributed to any person of whose claim they had not notice at the time of such distribution.

Dated at Madoc this 15th day of May, 1940.

GEO. S. WHITE,
Madoc, Ontario, Solicitor for executors. m17-2t-31



Winsome Vivien Leigh, star of "Gone With The Wind," is co-starred with Charles Laughton in "Sidewalks of London," now at the Belle with Charlie Ruggles in "Opened By Mistake."

WANTED

PROTESTANT TEACHER FOR S.S. No. 6 Rawdon. Duties to commence Sept. 1. Write stating qualifications and salary expected. Applications received until June 15. Murray Roy, Sec.-Treas. R.R. No. 1, Rawdon, Ont. m31-2i

EXPERIENCED GIRL FOR GROcery store. Write Box Y, Ontario Intelligencer.

LOCAL JOBBER WITH TRUCK wanted to handle distribution of bottled soft drinks in Belleville and surrounding territory. Manufacturer of three popular beverages, namely Sun Crest Orange, Wynola and NuGrape. Apply Wynola Bottlers (Toronto) Limited, Toronto, Ontario. m31-1i

QUALIFIED TEACHER FOR S.S. No. 4 Tyendinaga, Salary $800, Apply in person, or write Wm. Sec.-Treas., Shannonville, Ont. m31-2i

COMBINATION SIDE DELIVery rake and tedder in good condition. Apply R. M. Cooney, R. 1, Stirling. m31-2i

$8,500.00 ON FIRST MORTGAGE on property. Money well secured and will arrange monthly payments. Good interest. Write Box H, Ontario Intelligencer. m30-2i

SEE STETTING ROOM AND KITchenette by young business couple. Phone 1263M. before 5 p.m. m30-3i

POSITION BY EXPERIENCED stenographer and book-keeper. Senior matriculation and graduate of Ontario Business College. Write Box O, Ontario Intelligencer. m30-2i

TO BUY FOR CASH A GOOD farm 50 to 100 acres, with good house and buildings, on No. 2 highway, farm on bay side of road or at least some land on bay side. Give full particulars and state lowest price. Apply Box O, Ontario Intelligencer Office, Belleville. m31-1f

MEN AND WOMEN WITH CAR EXCELLENT DIRECT SELLING Opportunity — exclusive territory rights for Canada — ambitious men and women, selling a line of guaranteed quality products. Send for our Plan and catalogue TODAY. — Pamlico Products Company, 670 St. Catherine St., Montreal. M3.10,17,26,31, J7,14,21

PERSONAL

A LOVELY, SVELTE APPEARANCE is yours in a safe, sane way. Slender Tablets. $1. Dolan the Druggist.

ANTI-AIRCRAFT

(Continued from Page One)

Admiralty Report

The Admiralty's statement follows:—

"The Secretary of the Admiralty regrets to announce the loss of H.M.S. Curlew (Captain R. C. S. Brooke), sunk as a result of a bombing attack some days ago off the north coast of Norway.

"During recent successful operations in the Narvik area His Majesty's ships have been chiefly engaged in bombarding enemy positions on land and in protecting occupied coastal areas and convoys. They have been exposed to incessant bombing attacks in the course of which many enemy aircraft have been destroyed.

"The confined and dangerous waters of fiord coasts restrict the freedom of movement so greatly that occasional losses are inevitable.

"It was while engaged in these most arduous operations that H.M.S. Curlew was struck by bombs and subsequently sank. Difficulty experienced in ascertaining the names of survivors has prevented this announcement from being made before. It is now established that four officers and five ratings lost their lives and the rest of kin have been informed.

Warns War Factories Against 'Slackness, Slow Starting, Muddle'

London, May 31—(CP)—Supply Minister Herbert Morrison warned today he would use the "full rigor" of his emergency control powers against war factories showing "signs of slackness, irresolution, slow starting or muddle."

Mr. Morrison said that an appeal for "harder and longer work" in the munitions industries had met with "a splendid response," and that "essential munitions are coming forward more swiftly and the rate of growth of the arms production machine is accelerating."

O.P.P. RESERVES WILL BE TRAINED AT FOUR CENTRES

Toronto, May 31—(CP)— Reserves of Provincial Police will go into immediate training at four provincial points in Ontario, Attorney-General Gordon Conant announced today. He declined in the interests of public policy to state the number of men to be recruited, but said they would be adequate to cope with any emergency that might arise.

The special reserves will be trained at Toronto, the Lakehead (Port Arthur-Port William), Haileybury and Sudbury, Conant said that at these centres the men would be quickly available for duty in southern, northern or northwestern sections of the province.

IN MEMORIAM

MATTIS—In loving memory of a loving brother who passed away May 30, 1939.
The pearly gates were opened
A gentle voice said "Come",
And with farewells unspoken,
He gently entered home.
—Sadly missed by brother, Fred. m31-1i

DEATHS

TOMPKINS—In the Belleville General Hospital, on Friday morning, May 31st, 1940, Mrs. Martha Jane Tompkins, wife of Mr. Alva Tompkins, Rednersville, Ontario, age 63 years.

The funeral will take place from the family residence at Rednersville on Sunday afternoon, June 2nd., to the United Church in Rednersville, for service at 2.30 o'clock. (Standard Time).

Interment Albury Cemetery. m31-1i

ICE
REFRIGERATORS
AIR CONDITIONED
Heavy Steel Boxes — Insulated.
Priced from 24.50
$1.00 DOWN DELIVERS
Pay Only $1.00 Per Week
LIPSON'S
FURNITURE HOUSE
M30-2i

Cheese Board

A total of two thousand three hundred and forty-six cheese were offered for sale at the Belleville Cheese Board on Thursday evening including 2,101 white and 245 colored.

Eleven hundred and fifty-five white and 146 colored sold at last week's top price of 13 9-16 cents and 946 white and 90 colored sold for 13 1-2 cents. The factories represented were:

	W.	C.
Bronk	43	30
Shannonville		
Harold	45	
Central	56	
Silver Springs	25	
Union	47	
Eclipse	61	
Halloway	18	
Northport	36	
Sidney	95	
Acme	47	
Wooler	64	
Sidney T. H.	56	
Maple Leaf	57	
Cloverdale	127	
W. Huntingdon	34	
Melrose	66	
Zion	75	
Roslin	71	
East Hastings	50	
Springbrook	56	
Mountain	91	
Wellm's Hill	47	25
Moira Valley	41	
Albert	90	
Rockwood	69	
Roslin	29	
Kingsford	29	
Mountain View	31	
Quinte		49
Evergreen	43	
Frankford	43	27
Rogers	50	
Moneymore	20	
Stirling	20	
Victoria	34	
Roblin	41	
Glen	20	
Selah	25	
Shamrock	45	
Ben Gill	55	
Enterprise	30	
Waupoos	25	
Black River		20
Cressy		64
Elmbrook		

County Cheese Boards

Iroquois, Ont., May 31—(CP)— Boarded 606 boxes colored, white 511 colored, all sold at 13 3-8 cents.

Delta — Boarded 1,200 boxes white, 643 colored. White sold at 13 3-8 cents, colored at 13 5-16.

Belleville—Boarded, 2,101 white, 245 colored. Sold 1,156 white and 146 colored at 13 9-16 cents, 945 white and 99 colored at 13 1-2.

Kemptville—Boarded 1,126 boxes white, 1,134 colored. All sold at 13 7-16 cents.

Campbellford — Boarded, 705 boxes, 185 white, 554 colored. Sold in mixed lots, 397 at 13 9-16 cents, 308 at 13 1-2. Opening bid, 13 3-8.

Vankleek Hill—Boarded 2079 white, 1,140 colored. All sold at 13-7-16 cents.

Ottawa— Boarded 115 boxes colored. All sold at 13 7-16 cents.

Alexandria — Boarded, 2,090 white. All sold at 13 3-8 cents.

Cornwall — Boarded, 858 boxes white, 643 colored. All sold at 13-7-16 cent.

Casselman—Boarded, 862 boxes white, 393 colored. All sold at 13-7-16 cents.

Napanee—Boarded, 983 boxes white, 341 colored, 814 white sold at 13 9-16 cents, 95 white at 13 3-8 cents, 145 colored sold at 13 9-16 cents. Balance refused.

Perth—Boarded, 223 white, 58 colored. All sold at 13 7-16 cents.

LUCKINS MEATS
205 FRONT STREET PHONE 500
PROMPT - FREE - DELIVERY
BEST VALUE NOW! "MILK-FED"
"VEAL" LEGS lb. 16c
Shank Half
Rump
FILLET lb. 19c
MINCED VEAL ..... lb 16c
SHLDR. CHOPS lb 17½c
VEAL STEW ..... lb 10c
LEAN BREAKFAST, MILD CURE
SLICED BACON lb. 23c
Ham-Roast
PORK lb. 18c
SIDE
PORK lb. 16c
By Piece
SAUSAGE MEAT HAMBURG STK lb. 12½c
FK. SAUSAGE Shldr. Fk. Chops lb. 17½c
PORTERHOUSE or T-BONE
Steaks lb. 25c
Rib Stew lb. 9c
Chuck Cuts lb. 13c
OUR FIRST GRADE
Creamery BUTTER
lb. 23c
Blade Roast lb. 16c
Beef Hearts lb. 10c



"I've bought BIG MILEAGE low-cost MARATHONS"
● It's a Goodyear extra value for 1940 . . . a new, modern tire with the famous centre-traction diamond tread at the lowest price ever. Marathon has exclusive in-built Goodyear qualities that give you long, safe, low-cost mileage.
Say goodbye to tire trouble for a long, long time! Equip your car with big mileage Goodyear Marathons. Drive in and see this extra value tire today...we'll give you quick service and save you money!
MARATHON IS A DIAMOND TREAD TIRE
GOODYEAR Guaranteed!
Get top service from new tires buy low-cost Goodyear tubes.
CLIFF BARAGAR
SUNOCO SERVICE STATION
Dundas & Pinnacle Belleville
SUNOCO SERVICE STATIONS TIRE SHOP
Main Street Picton 63 King Street Trenton

STOCK MARKETS

Quotations furnished by Bigger and Crawford
Ross S. Salisbury, Branch Manager

Quotations at 2:15—
Abitibi 3½
Alta 13
Aluminac 14
Anglo Hur 180
Assoc 11½
Bankfield 8
Bell 31
Bidgood 1-1-2
Big Missouri 3
Brazilers 18
Brookin 30
Buffalo Ank. 370
Calgary and Ed. 136
Can. Malar. 45
Central Pat. 1.65
Chesterville 42
Coast Copper 70
Columbia 113
Dome 18
Eldrado 36
East Mal. 230
Falconbridge 320
Gillies L. 4
Gunnar 4
Hardrock 69
Heine Qil 146
Hollinger 980
Howey 2-1-2
Hudson Bay 20 1-2
Kerr Add. 142
Kirk Lake 1-1-2
Lapa Cad. 6
Lake Shore 30 1-2
Leitch 51
Little L. L. 198
McKen 565
McIntyre 20 1-8
McLeod 11
McKenzie 92
Mining Corp 80
Moneta 30
Nipissing 70
O'Brien 73
Okalta 65
Omega 1-2
Paymaster 21
Pickle Crow 163
Pierson 115
Pend Oreille 115
Pickle Crow 263
Pioneer 205
Powell 41
Premier 31
Preston E. D. 159
Prox Air 31
Reno 10
Reno Add 19
San Antonio 138
Sherritt G. 66
Sisco 65
Sladen M. 25
Sud Basin 106
Stillwell 8
Steep Rock 130
Sylvanite 1-1-2
T. Hughes 206
Tex Can-Oil 130
Thorn 120
Venture 210
W. Amulet 200
Wright Hargreaves 535
Noranda 46
God's Lake 20

TORONTO

Bell Telephone 150
B. A. Oil 18 1-4
Brewing Corp 130
Bras. Trac 8 8-8
Can. Bud. Brewery 8 1-2
Can. Cement 4
Can. Dredge 7
Can. Ind. Alcohol 200
C. P. R. 11
Can. Malting 33 1-2
Can. Vinegar 6
Canada Car 1 1-2
Cockshutt Plow 6
Cons. Smelters 15
Con. Smelting 20
Dominion Foundries 20 1-2
Gypsum 3
Imp. Oil 19 1-2
Int. Nickel 31 7-8
Inter. Pet. 15 7-8
Massey-Harris 3 1-4
Loblaw 30 1-2
Maple Leaf 3 1-4
Mont. Power 27
McColl-Frontenac 8 1-2
Penn Dixie 2 3-4
Price Bros. 11 3-4
Steel of Can. 66 3-4
Supertest 33
Shawinigan 18
Walker's 31 1-2

NEW YORK.

American T. and T. 148.
Anaconda 22¼.
Bethlehem Steel 71¾.
Chrysler 84.
General Electric 29¾.
General Motors 40¾.
Inter Telephone 4¼.
Montgomery Ward 37.
Radio 4¼.
Standard Brands 5¾.
U.S. Steel 46⅝.
Westinghouse 87.

Unlisted Mines

Unlisted Mines furnished to A. H. Ketchesen and Co., today at 2.15 p.m. by R. J. Craig and Co.

Albany River 3 1-2 to 10
Barber Larder 2 1-2 to 2 1-2
Kenfield 2 1-2 to 3 1-2
Magnet-Con. 59-62
Martin Bird 1 1-2 to 2 1-2
Okland 3 3-4 to 4 1-2
Pamsila 19-22
Proprietary 75-95
Sheldon 3-4
Shenango 3 1-2 to 4 1-4

Grain Market

Closing quotations on the Winnipeg Grain Exchange as furnished to A. H. Ketchenson and Co. today at 2:15 p.m. by J. P. Craig and Co.

	High	Low	Close
Wheat—			
May	75⅞	73¾	74¾
July	76¼	74⅛	75⅛
October	78⅝	76⅛	76⅝
Oats—			
May	34	33⅛	33⅝
July	32⅝	31⅝	32⅛
October	30¾	30	30⅛
Barley—			
May	36⅜	36	36
July	37⅝	36¾	36⅞
Oct.	37¼	37⅛	37¼
Rye—			
May	51	49	50
July	51¼	49⅝	50⅛
October	49¾	47	47¼

Hog Quotations

Toronto, May 31—(CP)—Prices were unchanged early today at Hogs Bureau Marketing Service, Dominion Department of Agriculture, follow:

Mixed: Grainfed $7.75.
Chatham $7.75.
Dressed-Grainfed: Brantford $10.50 Chatham $10.50, Hull $10.00, Brantford $10.00 plus transportation.

Sergt.-Maj. Mack One Man Show In Track Meet

Aldershot, Ont., May 31 (CP) — Platoon Sergeant-Major F. L. Mack, of Brandon, Man., specialty on set approach to a one-man show in leading the Prince of Wales Canadian Light Infantry athletics team to victory in the 2nd brigade track and field meet at Guibelkian sports grounds.

He not only scored victories in the pole vault, broad jump, discus and hammer throw, but finished second in the 16-pound-and-jump and tossed the 16-pound weight. The regiment's total of 55 points which carried the team to victory over the finals early in June.

The 48th Edmonton regiment finished second with an aggregate of 33 points, while the 49th Edmonton Highlanders finished them all the way to wind up one point behind.

EYE STANDARDS FOR C.A.S.F. ARE RELAXED

Ottawa, May 31.—(CP)— Eye standards for admission to the Canadian Active Service force have been considerably relaxed, it was learned here yesterday.

New regulations will admit many men wearing glasses to the infantry, infantry and other arms. An official said today as far as eyes are concerned "anyone would now be admitted, short of having lost one eye."

Prior to this change in regulations, persons wearing glasses were not considered eligible for active service, except in accepted in some cases for semi-combat units, such as the Army Service Corps.

LITERATURE TAKEN IN RAID

Cornwall, Ont., May 31 (CP) — Provincial Constable Police under Detective Sergeant Walter H. Bryan yesterday raided the headquarters of the National Unity Party in Cornwall. A large supply of literature, including pamphlets, posters and party records, was confiscated. Eleven arrests were made.

The National Unity Party, although it was disbanded in Cornwall about a year ago, is understood to have had a large membership here.

Produce Markets

Toronto — Wholesale prices (Canada Department of Agriculture) today were:

EGGS.

Wholesale to retail:

A-Large	26
A-Medium	24
A-Pullets	23
Grade "B"	20
Grade "C"	17

BUTTER

Churning Cream, No. 1	30
Churning Cream, No. 2	27
Butter, No. 1	22 3-4
Butter, No. 2	21 1-4—22

CHICKENS.

3 to 4 lbs.	.18
4 to 5 lbs.	.20
5 lbs and over	.20
Grade 'A' 2c lower than 'A'	
Grade A (unfilled), all weights	.21
Grade 'B'	.17

Live chickens.

5 lbs. and over	.14-15
4-5 lbs.	.13-14
3-4 lbs.	.12-13

FOWL

Grade "A" (dressed). All weights 17-18

Live fowl:

5 lbs. and over	13-16
4 to 5 lbs.	.11-12
3 to 4 lbs.	9-13

Potatoes ..... .96c-$1.06

Improved Buying Aids Butter Prices

Toronto, May 31—Improved buying imparted a firm undertone to butter during yesterday's session of the Toronto open produce market. Eggs were quietly steady.

Offerings were off on the butter market as local buyers absorbed heavier quantities of the Ontario make and prices were very firmly changed at 22¾c per pound for top grades.

Supplies were ample to meet the slower demand on the part of jobbers but no price occurred in prices. Prime held 21¾ cents per dozen were offered at the Government inspected lots.

Montreal Produce.

Montreal, May 31 — (CP) — Produce market prices here, as reported by the Dominion Department of Agriculture, follow:

Butter — First grade creamery prints, jobbing price, 36c-36½c; first grade solids, jobbing price, 34½c-35c.

Eggs—Graded shipments in case lots, fresh gathered, price: A-large 24½c; A-medium, 21½c; B, 21c; C, 17½c; Canadian Government inspected lots ½c higher), Receipts, 3,622 cases.

LIVESTOCK

Toronto, May 31—(CP)—A fairly heavy run of cattle was cleared at all points today with a generally higher for the week on the livestock markets, the plainer steers and heifers as much as 50 cents higher. Calves lost most of an early gain to close 50 cents lower unchanged while spring lambs were stronger on close with a few sales steady.

There was a keen demand for choice cattle, especially for the better kinds of steers and heifers. Weighty steers sold at $9.50 and with others from $8.25 downward to $7.25. Butcher steers and heifers ranged from $8.50 down with some 1,000 pound steers at $8.25 and good at $8.00. Mixed at $8.00 with canners and cutters at $3.25 to $4.00. Bulls ranged from $6.50 to $6. Fed calves were mostly $7.75 to $8.75 with a few up to $9.

Choice lambs and wethers sold at $8.50 to $7 cwt. Milkers and springers were active at $40 to $80 for tested tops.

Hogs ranged from 50 to 60 cents higher at $10.50 for tops. The close was at $10.40 with most of the $10 common lights selling downward to $9.50.

Sheep were steady for the week at $8.25 off trucks for bacons and $6 to $11 downwards in kind and grading.

The last of the feed-lot lambs was marketed at $10 to $11.50 cwt., with some yearlings at $8 to $8.50. Spring lambs were a small supply, selling stronger at $12.50 to $14 cwt. for choice; sheep paid steady at $2 to $5 cwt for the majority.

CATTLE: this week 5,249; last week 5,690; year to date 106,501; 1939 to date 114,939; this week 1939 3,832.

CALVES: this week 3,446; last week 3,709; 1940 to date 52,684; 1939 to date 51,393; this week 1939 3,479.

HOGS: this week 4,653; last week 4,307; 1940 to date 97,130; 1939 to date 110,212; this week 1939 1,452.

SHEEP AND LAMBS: this week 1,939; last week 1,962; to date 43,101; 1939 to date 50,196; this week 1939 1,452.

KICK BY HORSE BLAMED FOR DEATH

Clarence Creek, Ont., May 31 (CP)—Body of Olivier Belleau, 43-year-old farmer of this village, was found in a stable here yesterday with the skull fractured; it was believed Belleau was kicked by a horse and Dr. Martin Powers, coroner for the district, 32 miles east of Ottawa, said an inquest was unnecessary.

'OUR WORK DONE' LIBERAL MEMBERS ATTEST LOYALTY TO HON. MR. KING

(Continued From Page One)

fun began when we were about six miles off the coast. That's where we had to run the gauntlet. The bombers had dropped their loads but attempted to pursue our ships right up to the harbor where the Royal Air Force constantly was taking a heavy toll of Nazi planes. English soil looked mighty good.

At the streams of battle-scarred Tommies, as well as some of their French and Belgian allies, continually to pour into reception posts today, it was impossible to miss the grave wounded among them. This indicated the majority of the fighting had been going on yesterday in the retreat and embarkation.

Scenes at Port

While the men waited to board the long troop trains ready to speed them to the haven of the Tidewater English countryside, hale ex-worked overtimes providing food. Women volunteers, many of them middle-aged, put in hours, cut mountains of sandwiches and served rivers of tea at stalls manned by veterans who hadn't race a square meal for days and who had had periods of sleep for the last two weeks.

A lieutenant-commander in charge of one of the naval vessels bringing home troops said:—

"I don't think we have a crumb of food or even a cup of cocoa left on board. The troops behaved magnificent—uncomplaining in the face of bombing and machine-gunning. They are quite determined that not a man shall be left behind if we can help it."

Used to Being Machine-Gunned

One of the French soldiers among those brought to English shores said that, in the withdrawal toward the coast, he was incessantly gunned so often we almost got used to it.

"We actually got used to just going into the nearest ditch to avoid Germans machine-guns and simply mowing down refugees and others indiscriminately," he explained. "Although I am a soldier, some who did not rise again. One almost gets used to that, too."

It was announced today that the Belgian government will erect a Green Heart in Belgium, a tract of land to be left entirely undisturbed.

One of a group of five Belgian officers, who said they were astonished at King Leopold's order surrendering, refused to put questions to stop fighting on orders of King Leopold—and there are thousands of Belgian soldiers of the same opinion.

Belgium "Overrun With Spies"

Describing the difficulties of the Belgian campaign, Premier Pierlot said the country was "overrun with spies" and "cheated" nearly every move they made to German bombers.

An officer from a destroyer that helped cover the embarkation with heavy guns and fought off an air escort for the transports described a shattered Nazi plane which he said he saw it from the bridge of his ship.

"There is not a wish in the world that is needed in two feet high," he said. "What I remembered as a jolly little town I'll never remember while spring lambs were stronger on close with a few sales steady.

There was a keen demand for choice cattle, especially for the better kinds of steers and heifers. Weighty steers sold at $9.50 and with others from $8.25 downward to $7.25. Butcher steers and heifers ranged from $8.50 down with some 1,000 pound steers at $8.25 and good at $8.00. Mixed at $8.00 with canners and cutters at $3.25 to $4.00. Bulls ranged from $6.50 to $6. Fed calves were mostly $7.75 to $8.75 with a few up to $9.

Choice lambs and wethers sold at $8.50 to $7 cwt. Milkers and springers were active at $40 to $80 for tested tops.

Hogs ranged from 50 to 60 cents higher at $10.50 for tops. The close was at $10.40 with most of the $10 common lights selling downward to $9.50.

Sheep were steady for the week at $8.25 off trucks for bacons and $6 to $11 downwards in kind and grading.

The last of the feed-lot lambs was marketed at $10 to $11.50 cwt., with some yearlings at $8 to $8.50. Spring lambs were a small supply, selling stronger at $12.50 to $14 cwt. for choice; sheep paid steady at $2 to $5 cwt for the majority.

CATTLE: this week 5,249; last week 5,690; year to date 106,501; 1939 to date 114,939; this week 1939 3,832.

CALVES: this week 3,446; last week 3,709; 1940 to date 52,684; 1939 to date 51,393; this week 1939 3,479.

HOGS: this week 4,653; last week 4,307; 1940 to date 97,130; 1939 to date 110,212; this week 1939 1,452.

SHEEP AND LAMBS: this week 1,939; last week 1,962; to date 43,101; 1939 to date 50,196; this week 1939 1,452.

KICK BY HORSE BLAMED FOR DEATH

Clarence Creek, Ont., May 31 (CP)—Body of Olivier Belleau, 43-year-old farmer of this village, was found in a stable here yesterday with the skull fractured; it was believed Belleau was kicked by a horse and Dr. Martin Powers, coroner for the district, 32 miles east of Ottawa, said an inquest was unnecessary.

Liberal Counter - Attack Against Demand for Resignation of Premier Quite Obvious

NO PUNCHES PULLED

Ottawa, May 31 —(CP)—No holds barred characterized the 36 Conservatives in the House of Commons may be with Prime Minister Mackenzie King's new leadership, the Liberal members have left no doubt about where they stand on that question.

In an outburst of enthusiasm, government supporters yesterday made plain their confidence in and loyalty for their leader.

After sitting for 30 days under intermittent demands from Conservative benches for the prime minister's resignation, Liberals finally arose to a furious counterattack that matched the invective and directness of Conservative jibes.

First, Hon. Earl Rowe (Con. Dufferin-Simcoe) gave up under the fire from the Liberal left. The climax of a prepared speech in which he said he was "speaking for the prime Minister to "step aside." From then on, the Liberal counter-attack developed.

Lashed Fiercely at Opposition

Agriculture Minister Gardiner and Hughes Cleaver (Lib. Halton) lashed fiercely at Conservative tactics, denouncing as sabotage any efforts to undermine government by opposition and as such a critical time—especially after the government's declaration of war—as treason and dishonesty.

Air Minister Power asserted the Conservatives "could not get to the top of the heap" in government by the votes of the people and now were trying to get there "through the back door."

A. R. Adamson (Cons York West) pleaded for Mr. Power's outburst when he said he had information that Conservatives in Toronto had manufactured in Montreal were obscene literature for use in war stricken countries.

Merely Seeking Information

"Will the honourable gentleman, in his responsibility as member of parliament, state that Blenheim bombers being produced in Canada are defective?" Mr. Power asked.

Mr. Adamson, amid great uproar, said he was merely seeking information.

"What wants the information?" he shouted a member.

"Hitler," another member replied.

Mr. Adamson denied the position but Mr. Adamson said again he was merely seeking information.

"Then I charge my honorable friend with sabotage in the war effort," Mr. Power declared. "If my honourable friend has any information of value in the way he work he should be doing it somewhere else than in the House over there."

The entire day was devoted to consideration in committee of the whole on a resolution to authorize a bill granting authority to the Finance Minister to borrow for war purposes, a routine procedure.

Very little reference was made to it.

An artillery sergeant said the German airmen were "no match for the R.A.F. and they know it." He said he saw one British fighter take on seven German planes and force one of them.

French Ship Struck Mine

One French soldier reaching safety said he had 21 consecutive days of bombing before he struck a magnetic mine and sank. He alone was saved.

Some rescued men were in such a hurry to get off the ship on which they had come that they left their clothes behind.

Included in a large proportion of the B.E.F.—its members proclaiming their confidence in the end—were hell and high water—is said to have been the greatest retreat in the Nazi death trap in Belgium and Northern France though some of the troops put up a grand action in military history.

"Before our troops made their retreat", said a British officer "they had to fight their way over ground in blowing up gasoline dumps and leaving nothing useful to the enemy. The Germans tried to do this at the risk of capture or being shot by the Belgian troops in the Belgian Surrender

The Tomorrow said word of the surrender of the Belgian Army orders to the British and French, which exposed their left flank to the Germans, first came as a rumor which spread like wildfire.

"There already had been rumors of different kinds, a young officer remarked, "but we realized this one was the real thing when we saw the Germans suddenly appeared all around us.

"We were then firing at us from what had been Belgian lines until the order to retreat. The order was given to retreat. There was nothing else to do.

"Then came hours of tramping along roads and across fields and through woods.

"We never knew when German machine guns would open fire on us from behind some hedge or clump of trees. They seemed to be around every corner."

—position itself and in the final vote on the motion that it was adopted, the bill introduced last night by Hon. Ian Mackenzie, a question asked. Another routine measure, authorizing re-appointment of Gordon Ross, National Railway auditors, was put through all stages.

Lauded as Man of Peace

Mr. Rowe, commencing on the size of the amount involved in the bill said: "The light of our immediate past has not rafted much encouragement in regard to the golden promises made during the immediate future. It is a past strewn with blunders and failures and I say again, complaisancies that are almost inexcusable."

Then he said: Prime Minister as "a great man of peace" and indicated his appreciation of Mr. King's personality and integrity but Canada needed "a Prime Minister speeded up to a war job."

Mr. Gardiner did not pull his punches when he opened up. The Conservative Party had got rid of their "old guard" and with many other political party in the country, he said.

No Nanase Mentioned

Without mentioning them by name Mr. Gardiner commented on the party's treatment of its supporters during the late Arthur Meighen, now Opposition leader in the senate, and Hon. R. J. Manion and Hon. R. J. Maclon.

Of the first, Mr. Gardiner said he was present at the end of the First Great War "partly because of the fact that I was in it myself" and later one election "he was defeated from Norwegian that he did more during the short time he was in office to dismiss the people of this country than any other man has done. Today he sits in another place."

"After he left the leadership of his party for the time being in the business life of this country and in business life he made a success of it. Then when he went to the other place from which he speaks today he proceeded to take part in plans the leadership and the government of this country.

"After having driven the leader of whom I speak from the leadership and leadership of their party they chose another. They kept him there for a time, then at the election. Then they hounded him inside this house and kept him there until they drove him from public life.

Then They Chose Another

"Then they chose still another. They called him the man of action, the leader. They put him through an election with them. Following through the election he was defeated in this city, just before the House met and on the services to carry on throughout the session or as long as they should remain in office. Then they turned him down and selected another leader and drove him from House to lead their party.

"I submit, Mr. Chairman, that at the present time they are carrying on further intrigues with the object of bringing about the fall of the present Prime Minister."

Mr. Gardiner said that he would stand behind him to a man. He said he was proud to stand behind him when war was declared.

Hugh Cleaver challenged the opposition to move a want of confidence motion. "Let us have a showdown," he said from the floor of the chamber, "and let us get on with the war."

Declares Critics Sabotaging Effort of Government

Mr. Cleaver declared that the Conservative critics of the Prime Minister, Mr. King, and the government, were sabotaging the government in the war effort and were guilty of stroying military property. He declared them to put their convictions first.

Mr. Cleaver declared that "there is a feeling that a national movement to thwart the will of the people.

"This attack is being made within two months of the Prime Minister has won the greatest support ever given a leader at anytime in this country.

"Such an attack is harmful to the war effort to the extent to which it has any effect on the morale and loyalty of the people in the Canadian battalions.

"These self-styled loyalists who have organized opposition to Mr. King are so much contempt for their tactics that overshadows their right to lodge protest by expressing it."

There had been demands that Prime Minister King resign, declared the prime minister, "if the finance ministry advancing from the southwest had come to a halt at the water's edge and the navy had control of the sea between it and the Year Book."

Prioux's army, the military revealed, is retreating in the direction of strong fortification on all sides in a gigantic modern version of a classic Napoleonic manoeuvre.

The air above Dunkirk has been literally filled with British and French planes by the hot fire of naval anti-aircraft guns co-operating with the R.A.F. fighting squadrons operating from bases in England only a few minutes away, a military spokesman said.

When the people of Canada gave the Liberal government its record-breaking endorsement on March 26, they knew it believing the vast question of war, national revolving measure, authorizing re-appointment of Gordon Ross, National Railway auditors, was put through all stages.

Loaded as Man of Peace

Mr. Rowe, commencing on the size of the amount involved in the bill said: "The light of our immediate past has not rafted much encouragement in regard to the golden promises made during the immediate future. It is a past strewn with blunders and failures and I say again, complaisancies that are almost inexcusable."

Then he said: Prime Minister as "a great man of peace" and indicated his appreciation of Mr. King's personality and integrity but Canada needed "a Prime Minister speeded up to a war job."

Mr. Gardiner did not pull his punches when he opened up. The Conservative Party had got rid of their "old guard" and with many other political party in the country, he said.

No Nanase Mentioned

Without mentioning them by name Mr. Gardiner commented on the party's treatment of its supporters during the late Arthur Meighen, now Opposition leader in the senate, and Hon. R. J. Manion and Hon. R. J. Maclon.

Of the first, Mr. Gardiner said he was present at the end of the First Great War "partly because of the fact that I was in it myself" and later one election "he was defeated from Norwegian that he did more during the short time he was in office to dismiss the people of this country than any other man has done. Today he sits in another place."

"After he left the leadership of his party for the time being in the business life of this country and in business life he made a success of it. Then when he went to the other place from which he speaks today he proceeded to take part in plans the leadership and the government of this country.

"After having driven the leader of whom I speak from the leadership and leadership of their party they chose another. They kept him there for a time, then at the election. Then they hounded him inside this house and kept him there until they drove him from public life.

Then They Chose Another

"Then they chose still another. They called him the man of action, the leader. They put him through an election with them. Following through the election he was defeated in this city, just before the House met and on the services to carry on throughout the session or as long as they should remain in office. Then they turned him down and selected another leader and drove him from House to lead their party.

"I submit, Mr. Chairman, that at the present time they are carrying on further intrigues with the object of bringing about the fall of the present Prime Minister."

Mr. Gardiner said that he would stand behind him to a man. He said he was proud to stand behind him when war was declared.

Hugh Cleaver challenged the opposition to move a want of confidence motion. "Let us have a showdown," he said from the floor of the chamber, "and let us get on with the war."

Declares Critics Sabotaging Effort of Government

Mr. Cleaver declared that the Conservative critics of the Prime Minister, Mr. King, and the government, were sabotaging the government in the war effort and were guilty of stroying military property. He declared them to put their convictions first.

Mr. Cleaver declared that "there is a feeling that a national movement to thwart the will of the people.

"This attack is being made within two months of the Prime Minister has won the greatest support ever given a leader at anytime in this country.

"Such an attack is harmful to the war effort to the extent to which it has any effect on the morale and loyalty of the people in the Canadian battalions.

"These self-styled loyalists who have organized opposition to Mr. King are so much contempt for their tactics that overshadows their right to lodge protest by expressing it."

There had been demands that Prime Minister King resign, declared the prime minister, "if the finance ministry advancing from the southwest had come to a halt at the water's edge and the navy had control of the sea between it and the Year Book."

Prioux's army, the military revealed, is retreating in the direction of strong fortification on all sides in a gigantic modern version of a classic Napoleonic manoeuvre.

The air above Dunkirk has been literally filled with British and French planes by the hot fire of naval anti-aircraft guns co-operating with the R.A.F. fighting squadrons operating from bases in England only a few minutes away, a military spokesman said.

The anti-aircraft batteries' destructive fire provided a terrific barrage-breaking endorsement on March 26, they knew it believing in supplies as well as carrying out withdrawing troops.

Allied Still Hold Canal

British and French marines were still holding Calais, according to the latest reports available here.

The eastern wall of the escape corridor was held by part of the British Expeditionary French division along the Yser Canal line.

The position was thus approximately from Lombaertzyde through Nieuport, Dixmude and the south city of Dixmude and then south in the direction of Ypres.

Between Ypres and the British have been reinforced by several French divisions and parts of the French mechanized units runs from the coast west of Dunkirk, and the eastern end of the line of Mounts near Cassel. It descends to the west of Ypres and then west off around Cassel where the German yesterday took the Mount of the same name.

The army under General Rene Prioux and Prince Prioux apparently was operating in two sections. One was the force which fought its way from the Canal to Poperinghe which the British withdrawal temporarily yesterday. The other units were drawing back in their area.

The garrison of Calais Dunkirk was holding solidly, strongly entrenched by French and British forces. He based this statement on the fact that no communique the night, including word of arrival of French troops at the port.

Strong forces of the Allied fliers kept a continuous shuttle service between and out of Dunkirk, carrying in supplies to the defenders and bringing out sick and wounded soldiers together with auxiliary units whose presence was no longer needed in the battle zone.

The Germans were reported bringing up heavy reinforcements here carried by motor trucks and the wails of the corridor through which the Allied forces were withdrawing to the sea.

French and British naval guns were pounding the German lines on the sea, while Allied planes continued their attacks on concentrations of the German concentrations.

Evacuation Goes On Steadily

Meanwhile there was renewed activity on both sides of the Franco-Belgian frontier front running from the English Channel east to the Swedish border.

This was limited to localized sones, with the fighting in the area about the Somme launching several "small operations" which the British Expeditionary Force-but left the line unchanged.

Paris' activity broke out anew in the Aisne sector east of Reitel.

Fighting was also reported between the Aisne and the Meuse, where French troops in close sides shelled each other's positions. A German raid was repulsed between the Aisne and the Meuse.

The Allied Northern army made a gain in the Arras area about noon at 200 square miles, battling flank-to-flank attacks in the northwest seeking to cut their line of escape.

A second German expedition, force was arrived in France, it was announced yesterday, to take over the Maginot line.

The mechanized rear guard of the retreating French Flanders, commanded by General Jacques Adolphe Prioux, fought to delay the overwhelming German forces seeking to wipe out the Allied pocket.

Charles Ashmead, war correspondent for the newspaper "Le Matin" Paraisien, in the retiring movement of the French and British forces in Belgium, was killed without halt and despite fierce combats. It may be the German air force has been reinforced by new and tired and sick men who could not keep fighting. But the Germans have not taken 4 single entire formation.

Overhead, warplanes of the R.A.F. and the French air arm flew on constant patrol, bombing and machine-gunning the concentrated efforts of 40 German divisions which were trying to get armored car divisions to close in from both sides of the pocketed Allies.

At either side of the narrow corridor to the sea, the Germans in the triangle extending from Cassel to Gravelines, and in the territory running from Nieuport to Ypres and Menin, the Allied defenders were area flooded to a depth of 12 feet to stave off German thrusts at the Dunkirk bridgehead.

Locks Opened

Added to the precaution of opened locks calculated to bog down German mechanized forces were French sailors and marines entrenched around Dunkirk.

Between the Canal and the highdomed seacoast north and south of Dunkirk, a network of interlocking canals that at low tide carry to the sea the waters of the Flanders plains.

The Nieuport and Gravelines locks, opened at the channel's peak flow, sent many square miles over marshes protecting the corridor.

Behind the Dunkirk bridgehead Allied troops guarding the port were digging in, their backs converging into Dunkirk from the bloody Flanders battlefields.

The Allies' desperate effort to cut off the retreat centred at Mount Cassel, high ground between Dunkirk and the Lille sector which Germans had captured before abandoned yesterday.

The motorized rearguard last was engaged in fighting desperately against Nazi attacks from all sides.

Lille and Dunkirk, midway between Lille and Dunkirk, the German forces were trying to cut the corridor from a point 13 miles northeast of Cassel to Poperinghe, but the extreme rear guard of French tanks smashed into it at once.

Cassel is the centre of the British infantry commanded by General Viscount Gort, which is still on either side of the army cut off from the main French fighting line. Its forces are now back by the German drive to the channel coast.

Amazing Improvement

FASTER! THRIFTY! GENTLE AS EVER!

NO EXTRA COST!



NEW QUICK LUX

"It's so easy," girls say, "to CUT DOWN RUNS with new, quick Lux!"

FASTER! New, quick Lux suds at the touch of water—dissolves up to 3 TIMES FASTER than any of 10 other leading Canadian soaps tested!

GOES FURTHER! It gives MORE SUDS (ounce for ounce) even in the hardest Canadian water, than any of these other soaps.

SO SAFE . . . so mild, gentle!

thrills girls everywhere!



In the same familiar box—your dealer has it now . . . at no extra cost to you!

Outstanding Radio Programs

FRIDAY, MAY 31

NIGHT

6.30—Paul Sullivan Edits the News, —WABC.
7.00—Fred Waring in Pleasure Time—WEAF, WGY.
7.15—Lanny Ross, tenor.—WABC, WGR.
8.00—Concert with Lucille Manners, guested, Frank Black's orchestra.—WEAF, WBEN, CBL.
8.30—Death Valley Days. — WJZ, WHAM.
9.00—Waltz Time, Frank Munn, tenor, Manhattan Chorus; Abe Lyman's Orch.—WEAF, WGY.
9.30—On the Boulevard. — CBL, CBO.
9.30—What's My Name, quiz prgm. WEAF, WGY.
9.30—C o m m a n d Performance, dramatic program.—WOR.
10.00—Don Ameche Variety Show.—WEAF, WHAM, WGY
10.00—Gay Nineties Revue.—WABC
10.00—Jack's Cafe.—CBO
10.30—The Book Window — CBL, CBO.

SATURDAY, JUNE 1.

11.00—News; Cincinnati Conservatory of Music.—WABC.
11.15—Sport School—WEAF, WGY, WHAM.
1.30—Luncheon at the Waldorf.—WJZ.

NIGHT

6.45—Helen Briscoe and Gentlemen of Jive.—CBL, CBO.
8.30—Wayne King's Orchestra. — WABC, CFRB, WGR.
9.00—Styled by McIver. — CBL, CBO.
9.00—Your Hit Parade. — WABC, WJR.
9.45—Saturday Night Serenade. — WJZ, WHAM.
10.00—Mozart Opera Series.—CBL.
10.00—Bob Crosby's Orchestra. — Mildred Bailey, vocalist.—WEAF.
10.30—Gay Nineties Revue.—WABC, CFRB.

RADIO PROGRAMS

FRIDAY

12.30—Nat'l. Farm and Home Hour, WJZ, WHAM
7.30—Al Pearce's Gang—WABC, WGR
8.00—Concert Orchestra—WJZ.
8.00—Kate Smith Variety Hour—WABC, WGR, CFRB
8.00—Show Boat—WJZ, WHAM
8.00—Johnny Presents: Drama; Orch.—WABC, WJR
8.30—Take Amazing Stories, quiz show—WJZ, WHAM
10.00—Chamber Music—CBO, CBL
10.30—Believe it or Not Ripley — WABC
11.30—St. Louis Municipal Opera—WABC, CFRB

SATURDAY

1.00—Ben Bernie's Orch — WEAF, WGY
1.30—H. V. Kaltenborn — WEAF, WGR
4.00—Club Matinee—WJZ, CBO, CBL
5.30—Human Adventure —WABC.
5.30—Rhythms by Ricords—WJZ, WHAM
7.30—Confidentially yours—WOR
7.30—Sky Blazers, drama—WABC.
8.00—Share the Wealth, quiz. — CBO, CBL
8.30—Radio Guild, drama — WJZ, CBL
9.00—Barn Dance—WJZ, WLW
10.30—Let's All Go to the Music

6th Sidney

6th. Sidney — Born — to Mr. and Mrs. Clarence Copeland, on May 24th, a son.

Mrs. H. W. Rose, Mrs. Earl Chapman, Mrs. Carman Frost and Mrs. J. A. Lott attended the W. I. convention in White's Church on Thursday of last week.

Mr. and Mrs. M. B. Scott spent Sunday with relatives in Napanee.

Mrs. Gerald Stine and children, were Sunday evening callers of Mr. T. H. Ketchenson.

Mrs. J. A. Lott spent Tuesday in Picton attending the W. C. T. U. convention.

Mr. and Mrs. Ross Dafoe and son were Sunday dinner guests of Mr. and Mrs. Carman Frost.

GETTING THEIR GOATS

St. Gallen, Switzerland — (CP) —Hoof and mouth disease has begun to sweep the Alpine Chamois, tiny goat whose hide provides the well known polishing rag.

SUPERMAN — Floating Power — By Jerry Siegel and Joe Shuster



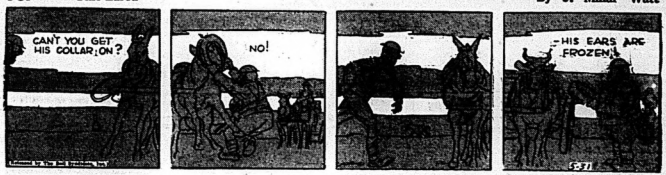
TRIPPIE AND "CAP" STUBBS — By Edwina



MAY-31-'40 MR. AND MRS. BUSINESS NOT PLEASURE BY ARTHUR FOLWELL AND ELI SOMMER



POP — Stiff-Kared — By J. Millar Watt



BRING UP FATHER — By George McManus



FLASH GORDON



TILLIE THE TOILER — Misunderstood Intentions — By Russ Westover



IT'S ABOUT YOUR EYES... SEE McFEE'S

Britain Becomes Fortress Against Hand of Enemy

Relentless Pursuit Goes on for "Fifth Column" Equipment and Arms

DEFENCES READY

London, May 31 (CP)—Britons turned their island fortress into a formidable fortress today and authorities said there was little fear of any threatened German invasion from across the English Channel.

With the possibility of direct attack brought nearer by the fall to control of Holland, British Navy, Air Force from channel ports, people gave hearening reports of formidable fifth column activities. From some quarters came the demand that General Sir Edmund Ironside be given plenary powers to coordinate military and civilian defence, under martial law if necessary.

The people knew that authorities would find no effective help within the country threatened from without by a host of fifth column equipment, arms, ammunition and uniforms.

Along the island, they went through every workspace in the vast millions of dwelling and stores. Furniture stored by refugees was carefully searched.

An unknown number of arrests were made in several districts of London. Where there was found no sum suspects, will be interned for the duration.

Vice-Admiral Sir James Somerville assured the nation in a radio address that the country was ready for any attempted landing whether from sea or air.

Increase Arms Production.

The government moved to increase armaments production by taking a census of all machinery in industry to see that it be utilized to full capacity.

The government advised civilians to stay away from windows in event of an air raid. Investigation of effects of the recent London bombing crash at Clacton-on-Sea, disclosed most casualties were caused by flying glass.

Authorities said experience showed a house provided some protection against bombs, provided proper precautions were taken. In exposed areas, however, work proceeded on mass public air raid shelters and householders who had been injured with garden shelters—the so-called "Anderson shelters"—were encouraged to erect them immediately if they had not already done so.

German use of incendiary bombs in their invasion of the low countries prompted the government to speed the already huge program of fire prevention. Local authorities co-operated with the Ministry of Home Security in organizing hand-pump brigades.

However, the people were cheered by the news that evacuation through Dunkirk was being carried out in an orderly manner and that stiffened themselves to accept news of the casualties.

Families of soldiers lost in action informed friends with brief announcement of the soldiers' fate in official columns, usually including the regiment of "No letters from."

Nations From War-Torn Countries.

Penniless refugees in their native land are more than 100 Britishers who formerly lived in Germany the Netherlands and Belgium. They include professional men, university professors and businessmen who now are forced to seek government relief. A British war refugee fund has been formed to aid them.

Two Divisions of French Army Reach Dunkirk

Paris, May 31—(AP)—Two divisions of the French rearguard for the Allied retreat from Flanders have reached Dunkirk, it was announced by the Ministry of Information press conference late today.

These divisions, numbering perhaps 30,000 men in all before they undertook the stubbering attack in Flanders, were said to have enabled the bulk of the Allied infantry and armored columns slashed around it.

The French rearguard covered itself in the manner of Caesar's "Gallic Wars" and a German phalanx. The French infantry and artillery kept up the fight while the moving rectangle while tanks roared past them.

The divisions commanded General Ratier, who completed the path part way through the German lines of envelopment during the night and reached this retreat in daylight.

A ministry of information spokesman said Prince" men fought a "magnificent battle and their losses are "relative" rather than "catastrophic."

MICKEY MacKAY KILLED

Nelson, B. C., May 31 —(CP)—Mickey MacKay, star with the Vancouver Millionaires of the Pacific Coast hockey league 20 years ago, and former National Hockey League player, was killed Thursday in an automobile accident.

MacKay was fatally injured when his car crashed into a telephone pole near Ymir, 15 miles south of Nelson.



Air Protector



Admiral Evans

A World war naval hero, Admiral Sir Edward Evans, above, has been named by Lord Beaverbrook Britain's aircraft production minister, to take charge of the new Ministry of Aircraft Security of England's aircraft, factories and air bases."

Mexican Authorities Want Correspondents For Questioning

Mexico City, May 31—(AP)—The Secretary of the Interior has asked the Chief Executive to summon Araldo Cortesi, Mexico City correspondent of the New York Times, and Hal Harper, editorial writer for the New York Daily News, for questioning on reports of "fifth column" activity in Mexico which appeared recently in the two publications.

At New York, a spokesman for the Daily News said Mr. Harper sent by Burton were "so well documented they speak for themselves." A statement this the paper had no comment. The Times also said it had no comment.

The burden of the dispatches from Cortesi and Burton, at quoted by the Secretary of the Interior, was that German and Communist agents had established headquarters in Mexico and were collaborating to distract United States attention from Europe while German secret agents were organizing air and naval bases in various Mexican states.

Fascist Headquarters At Cornwall Raided

Ottawa, May 31 (CP)—Investigation into operations of the National Unity Party in Ontario was continuing, Royal Canadian Mounted Police officials said here today, but nothing definite will be made public for several days.

S.O.A.F. headquarters Cornwall headquarters of the Fascist organization, a detachment of police and literature was confiscated, it was brought to Ottawa. No arrests were made and it could not be determined here if any key persons.

The Ottawa Citizen in a story connect with other raids which centred in Montreal, said the officer said today:

100,000 MORE MEN WILL BE ENROLLED IN INDIAN ARMY

Simla, India, May 31—(CP — Reuter)—Over and above the present Canadian Army, Canada-in-Chief of the Indian army, announced today 100,000 additional men will be enrolled in the Indian army and that the Indian air force will be quadrupled.

General Cassels said the present situation in France indicated "a definite danger" of a spreading of the war which "might mean India equally with Britain" being urgently needed for enemy action.

The new Indian army would include 240,000 native troops, bringing the total to 394,000 native troops, including reserves, and 57,000 British troops.

Some Indian troops have been sent to France, Palestine and Egypt.

CHUTISTS KILLED HIGH IN AIR BY MANY BULLETS

London, May 31—(CP)—A soldier back from Flanders said today that German parachute troops didn't have a chance of landing near the front lines.

"I saw them," the German corpses landing with as many as 50 bullets in them," he said. "They were killed in the air and not allowed to reach ground.

TELLER GRABS BANDIT'S GUN AND FOILS HIM

A. E. Dickson of Royal Bank Branch in Toronto Then Chases Would-be Robber

NO SHOTS FIRED

Toronto, May 31—(CP)—A tall, pale bandit, brandishing a revolver, yesterday today in an effort to hold up the Royal Bank of Canada at Bathurst and College streets in the western part of Toronto.

The teller, A. E. Dickson, grabbed and captured the pistol-plated revolver the gunman was holding. Then he and other bank employees surrounded the bandit into the street. He jumped into an automobile and escaped. No shots were fired.

"Week-End" Fliers Have Downed 48 Nazis Since May 10

With the Royal Air Force in France, May 31 — (CP-Cable)— First-class work of the First Royal Air Force auxiliary squadron to operate in France have destroyed at least seventy aircraft since they arrived May 10.

In the thick of the fray along with the regulars, the auxiliaries, who learned to fly during their week-end leisure, have covered themselves with glory.

The squadron personnel includes a Canadian flying officer from Sask. Others are from Australia and in his first air combat Monday, destroying a German 110 and helping his companion dispose of another.

MAY NOW BE ENLISTED

London, May 31.—(CP)—Men of the Channel Islands, heretofore liable to military service outside their islands only for the task of manning their local defences, may be enlisted by an enemy, has now been ordered into the regular forces under the National Service Bill.

UNIFY RUMANIAN ECONOMY

Bucharest, May 31.—(CP-Havas) —Extraordinary powers to reorganize and unify Rumanian economy in peacetime were conferred by decree of King Carol's government today following a meeting of the Cabinet here.

ITALIAN LINER NOT HELATED

Genoa, S.S. Conte Di Savoia, May 31. — (AP). This Italian liner keeps her flank steady on the radiar today without being halted by the British Contraband Control.

50 KILLED WHEN SHIP EXPLODES

Oslo, Norway, May 31.— (AP)— Dispatches from Bergen said 50 persons were killed today when the coastal steamship Rigmor, 1,000 tons, sank after an explosion near Hjelmeland, on Norway's west coast.

NAZI COMMUNIQUE

Berlin, May 31.—(AP)—The text of today's German High Command communique:—

"While the main force of the French troops in northeastern France are digressed, some detached units encircled or destroyed are still resisting locally.

"Resistance, however, will be broken in the shortest time. The attack against the remaining English army in the flat country only over kilometres deep protected by the rising waters of canals along the coast between Furnes-Nieuport and west of Dixmude is in progress. The opponent here is steadily resisting in order to escape by many soldiers as possible on ships if necessary, even without equipment.

"English forces encircled around Lille were defeated during the attempt to break through northward. Lille fell after the French garrison withdrawal on Dunkirk, fighting rear-guard and tank attacks, according to announcements in Paris and London. Troops encircled near Calais have been through German line in repeatedly capitulation with the garrison there according to Paris.

"The main forces of the German divisions in Artois and Flanders now is released for new tasks.

"The number of prisoners and amount of booty could not yet be established, even approximately.

"Air force operations in the course of May 30 were considerably hampered by weather conditions.

"Nevertheless, however, the collapsing of Dunkirk again were raided.

"The pany, all along The Netherlands coast and the coastal region of Belgium and French Flanders German hands, took over coastal defence.

"German speedboats succeeded in sinking by torpedo an enemy destroyer off the Belgian coast.

(This was possibly one of three British destroyers sunk in operations off the Flanders coast, announced by the admiralty last night).

"In the course of night of May 30-31, British airplanes again attacked non-military targets in northern Germany.

"Not much damage dops anywhere.

"One enemy airplane was shot down by a night chaser over southern Holstein.

"In northern France the enemy lost three French and one British (or Norway) one British fighting plane in air fights.

"Two of our own planes are missing."

(The British Air Ministry has not yet issued a summary of operations for May 30).

Formerly an actress but lately a secretary, Miss Winnifred Male of Croydon, England, was fined $5 and her employer, Wilfred Stanbury, a well-known solicitor

English schoolboys who help the "grow more food campaign" by working on farms this summer will be paid 6 pence an hour for those 16 and sixpence if 16 or over.

Told by the court they were "cruel women who inflicted severe punishment", a mother and daughter who run a school in Surrey were fined for flogging a boy aged four.

Missouri Fur Trader Gave His Name To World's Biggest Game Preserve



As Jasper Hoxsie in the Fur-Trading Days: Top, a fur brigade of the early 19's leaves Hoxsie Hole in early winter with dog teams and sleds to trade among Indians; the fur trader's log cabin below, a section of Jasper House, reproduced in Jasper Park, one of the legendary favorite vantage points from which Hoxsie sought to keep watch for the arrival of Indians bringing furs to be traded by the factor at the early 19's.

WHEN the little Hawks boy was christened, surveyors in Missouri more than a hundred years ago on one corner that he would grow up to be a great National Park far away in the Canadian Rockies and spend some sanctuary in the world. Jasper's future was unknown to the boy's father, Jasper Hoxsie, or to little fellow, Today, though his name is familiar to thousands of persons from all parts of the world, he, past, is known to few.

His name was Jasper. He was a fur trader in charge of one of the North West Company's posts in the Rockies. Beyond that little is known about him. He may have been Hawes, or Hoxsie. It may have been England House. It may have been Englund or Hoxsie, and not Missouri, after all.

Whatever his story, Jasper left his name behind, in a mountain pass-ground that stretches 4,000 square miles; in a lake and a town; and in Jasper Park Lodge, the famous summer resort hotel operated annually by the Canadian National Railways.

It is unfortunate that Jasper Hawes did not leave a diary, for he was such men as David Thompson, who traded for the Hudson's Bay Company and explored the great north-west. Thompson spent many years in what Columbia Icefield, the greatest icecap outside the polar regions, and one of the world's scenic wonders. He explored at least two of the three big passes that penetrate the 16,000 square miles of glaciers and snow. He traced the Columbia River as much as it the Pacific and followed the Saskatchewan, which empties into Hudson Bay and the Atlantic. He knew something of the Athabasca, the Peace and the Athabasca, which empties into the Arctic.

For thousands of years, that Columbia Icefield kept its splendor to itself. Then a few adventurers like Thompson, and Hawes, or Hoxsie, or Jasper to the world. On Dominion Day, a new motor road, the Columbia Icefield Highway, connecting Jasper and Banff Parks will be formally opened. By the past two years this road has been open from the town of Jasper to the great Athabasca Glacier, centre of the Icefield in Jasper National Park. By July 1st, the completed highway through to the South will be made available to tourists.

Two Seats Vacant In House; Members Are on War Duty

Ottawa, May 31.—(CP)—At least two seats in the House of Commons are unoccupied and will remain vacant most of the session due to enlistment of members in Canada's fighting forces. Back in the First Great War, the House of Commons was never without seats vacant by reason of absent on active service during any one session was 27 in 1917.

Shortly after the Premier Hon. Mackenzie King announced that he left his executive portfolio to take up a command in the Flying Officer in the Royal Canadian Air Force, and subsequently he was re-elected Conservative member for Timiskaming-Cochrane, Adjutant of a squadron at Camp Borden. He had made his appearance in the House this session, and it is expected he will fly up to Ottawa every month or so for a sitting.

Capt. C. B. Booth, Liberal member for Winnipeg North, was in the air service for a few weeks in the war was called back to command his squadron in the Royal Air Force,

BUY WAR SAVING STAMPS AND CERTIFICATES WITH WHAT YOU SAVE BY SHOPPING at LIPSON'S

Everything you want for Summer

CHECK THESE *June Values!*

The Whole Store is Overflowing with BRIGHT, NEW VACATION TOGS — for Men, Women and Children — MAKE LIPSON'S YOUR SHOPPING HEADQUARTERS — See Special Window Displays — Visit the Store Daily!



Pique Play Suits

You'll love them — Two piece play suit, made of a splendid quality pique, printed design, in bright colors. Skirt, Blouse and Shorts. Sizes 14 to 20. SUIT **$1.98**

GOING TO PLAY?

Slack Suits **1.98**

The popular slack suit for women. Slacks and Blouse. Plain colors of yellow, rose, blue and green. Short sleeves, belted waist. Some with braces, also some in two-tone color combinations. Made of pique and shub materials.

"CULOTTE" DRESSES **1.98 2.98**

Made of Seersucker and printed Broadcloths. Stripes and florals—button down front. The always popular dress. Sizes 14 to 20.

ANKLE LENGTH HOUSE COATS **1.59 to 3.95**

Marvellous value. Ankle length House Coats. Lovely materials of Seersucker and Printed Broadcloths. Beautiful designs and colors. Full skirt, some with zipper. Sizes 14 to 44.

"ALPINE" JACKETS **3.49**

They're new and smart. Alpine Jackets to match the skirt. Colors: blue, white, dusky rose. Round neck, some with collars. 2 side pockets. Padded shoulders.



Wear Them Everywhere Day And Night!

New Summer COATS

Wherever you go this summer, you'll need a light weight coat! These are versatile, well-tailored, fashion right over your every costume. SHOP TODAY!

3.95

Lively young coats to toss smartly over your Sports and Evening togs. All new, dashing, with big pockets, revers, gay buttons. Have yours today.

BE COOL AS SEA - SPRAY!

WHITE SHIRTS 1.00



All with fused Collars — double yoke, pearl buttons. Good sleeve length. Full roomy cut. Sizes 14 to 17. Fine English broadcloth.

MATCHED SETS

FOR MEN AND BOYS!

2.95 - 3.49



You will get easy style, smart appearance and genuine comfort when you slip into a smart slack and short ensemble from Lipson's. Marvellous styles in a wide array of colors. Sizes for men and boys.

SKIRTS-SLACKS-BLOUSES

COLORFUL FASHIONS FOR PLAYTIME!

DRILL SLACKS Women's Navy Drill Slacks — some with contrasting color trim. All with cuffs. Sizes 14 to 20. Pair **1.00**

PLAY SUITS Shorts - Blouse **1.19**

Plain color shorts with blouse in printed design — with braces over shoulders. Short sleeves. They're cool.

ALPINE SKIRTS Fine quality Alpine Skirts. Colors of white, powder blue, rose, beige, moss, green, rust, flared skirt. Saddle pockets. Some with zipper at side. Sizes 14 to 20. EACH **2.95**

BLOUSES Sport Blouses — made of slub material. Colors of white, rose, blue, green, also fancy stripes. Sizes 14 to 20. Each **$1.00**

Smart Slacks JUST RECEIVED! Lovely Slacks. Cuff bottoms. Stitched pleats. Colors of grey, navy, rose, blue. Sizes 14 to 20. Excellent value at, Pair **$1.98**

SKIRTS Women's fine quality Crepe Skirts, flared skirt, small gores. Colors of white, powder blue, rose, beige, rust, grey, all sizes. Low priced each **$2.19**

PLAY SHIRT Made of a splendid quality material; the in or out blouse—Short sleeve. Popular designs and colors. Sizes 14 to 20. Each **$1.00**





SALE OF DOTTED VOILE

DRESSES SUITS

DRESSES 14 - 46. SUITS 14 - 20

$1.19

Special purchase Women's Voile Dresses and 2-piece suits at a feature price. Black and wine, with white polka dot. Regular 1.39 value. Low priced.

COOL FROCKS 1.00

You'll be amazed at such an outstanding value. Cool summer frocks, fine quality materials. Smartly styled — printed designs. Summer shades. All sizes, each 1.00.

New DRESSES 1.69

Women's Voile Dresses—polka dots with printed designs on skirt and shoulder. Sizes 14 - 44. $1.98 value. Special at 1.69.



BLOUSES Women's Cross Bar Muslin Blouses, short sleeves. Pastel shades. Sizes 14 - 20. Special, each **59c**

PRINT DRESSES Girls' print dresses, attractive styles. Neat designs in assorted colors. Sizes 7 to 14 years. Prices range from ... .. **59c to $1**

SILK DRESSES Girls' printed silk dresses. Sizes 7 to 14. Short sleeves. Smart styles, summer colors. Each **1.59**

PANTIE GIRDLES Two-way stretch pantie girdles. Colors of white and tearose. Sizes: small, medium and large. Each ... **59c**

TURBANS TO CLEAR Clearance group of turbans, assorted colors. Values to 49c. Now, only **15c**

HAND BAGS Clearance of group of women's handbags—patents and leathers. Good colors. $1.00 value. Out they go at **49c**

PANTIES Women's Satin Panties, lace trim. Tearose and white. All sizes. Pair **49c**

WASH SUITS For boys, made of prints, broadcloths, linens. Plain shades. Some in contrast colors, 2 to 8 years. Low priced ..... **39c to $1**

SATIN SLIPS Women's satin slips, with lace frill. White and tearose. Sizes 32 to 46. Special, Each **1.00**

GOWNS - PYJAMAS Women's krinkled crepe and batiste gowns and pyjamas, nicely styled. Printed designs and colors. Sizes: small, medium and large. Each... **1.00**

"SHOWERPROOF" **WINDBREAKERS** With full length sliding zipper. S. B. or double breasted models. Side pockets, some with side straps. Low priced at **2.95 to 3.95**

"SHARKSKIN" **WINDBREAKERS** They're smart, "Sharkskin" Windbreakers, double breasted style. Colors of green, wine, navy, some in contrast color trim. Full length zipper, side pockets. Regular $5.00. Now ... **4.50**

BOYS' POLO SHIRTS Boys' Summer Polo Shirts — white — collar style. All sizes. Excellent value. Each ... **25c**

SPORT SHIRTS Men's Sport Shirts — can be worn in or out of trousers. Plain colors. Club style collar. Short sleeves. Small medium and large sizes. Each ... **89c**

Feature! Men's **SPORT SHOES**

Regular $2.49

"BARGE" — "BROGUE" STYLES

A comfortable shoe for sport or business — soft, pliable uppers with red colored durable rubber soles and heels. Barge and brogue styles. Brown, elk and a few white. All sizes, at, Pair **1.98**



Outing Trousers

A remarkable value. Men's Outing Trousers. Fancy stripe designs. Sanforized shrunk. All sizes to 44. Regular $2.49. Special, pair **1.98**



First Quality Full Fashioned SILK HOSE

Chiffon and Semi-Service

50 dozen Women's First Quality Full Fashioned Silk Hose, made by one of the leading Hose manufacturers. Come in Chiffon and Semi-Service weight, in shades of Joyous, Serenade, Luscious, Caliente, Fiesta, Vista. Sizes to 10½. Special ..... **69c PAIR**

SHADES:

- JOYOUS.
- SERENADE.
- LUSCIOUS.
- CALIENTE.
- FIESTA.
- VISTA.

Lipson's